

FINAL SCORE

Texas Woman's

49



West Tex. AM

70



February 15, 2020 • First United Bank Center - Canyon

FINAL STATISTICS

Official Box Score
Texas Woman's vs West Tex. AM
Game Totals -- Final Statistics
February 15, 2020 at First United Bank Center - Canyon



Texas Woman's 49

No.	Player	S	Pts	FG	3FG	FT	OR	DR	TR	PF	A	TO	Blk	Stl	Min	+/-	
01	OBINEKE, NGOZI	G	0	0-4	0-0	0-0	2	3	5	3	0	1	1	0	21	-10	
14	MOYER, SADIE	G	0	0-7	0-2	0-0	0	4	4	1	4	1	0	2	34	-23	
15	WOODS, BRIELLE	G	15	6-11	3-6	0-0	1	4	5	0	2	0	0	2	36	-18	
20	WOODS, MA'K'LA	F	18	5-17	0-0	8-8	1	4	5	3	2	1	1	1	34	-14	
22	STEPHENSON, MAGGIE	F	4	2-4	0-0	0-0	0	1	1	3	1	0	0	0	11	0	
02	WILKERSON, MACY	G	2	0-5	0-3	2-2	0	3	3	1	1	1	0	0	23	-25	
23	BELL, TRINITY	G	3	1-2	0-1	1-2	0	1	1	0	0	0	1	1	10	6	
33	TAYLOR, AJINE	G	0	0-1	0-1	0-0	0	0	0	0	0	0	0	0	3	0	
34	JOHNSON, MADYSON	F	7	3-4	0-0	1-2	0	0	0	2	0	1	0	0	16	-21	
50	DAILY, KAM	F	0	0-1	0-0	0-0	0	0	0	2	0	3	0	0	11	0	
TEAM							2	3	5	0	2						
TOTALS			49	17-56	3-13	12-14	6	23	29	15	10	10	3	6	200		

Shooting By Period

Period	FG	FG%	3FG	3FG%	FT	FT%
1st Qtr	6-14	43%	1-4	25%	4-4	100%
2nd Qtr	3-11	27%	0-0	0%	1-2	50%
3rd Qtr	3-17	18%	2-6	33%	0-0	0%
4th Qtr	5-14	36%	0-3	00%	7-8	88%
1st Half	9-25	36%	1-4	25%	5-6	83%
2nd Half	8-31	26%	2-9	22%	7-8	88%
Game	17-56	30.4%	3-13	23.1%	12-14	85.7%

Deadball Rebounds: 3,0
Last FG: 4th-02:11
Biggest Run: 5-0
Largest lead: By 5 at 1st-05:31
Technical Fouls: None.

West Tex. AM 70

No.	Player	S	Pts	FG	3FG	FT	OR	DR	TR	PF	A	TO	Blk	Stl	Min	+/-	
03	GAMBLE, MEGAN	G	6	2-4	1-3	1-1	0	3	3	1	5	1	0	0	26	10	
10	NIX, DELANEY	G	8	2-12	2-12	2-2	0	2	2	0	3	0	1	1	27	15	
11	LINDEN, NATHALIE	G	2	0-4	0-2	2-2	1	3	4	2	0	0	0	1	19	3	
12	LENZ, SIENNA	G	14	6-9	2-4	0-0	2	2	4	2	2	1	0	1	27	7	
34	SPURGIN, ABBY	C	14	5-9	0-0	4-4	0	4	4	3	1	1	6	0	20	13	
02	SCOTT, ASHA	G	6	0-1	0-0	6-6	0	0	0	0	0	2	0	0	14	11	
05	GREGORY, MCKAULEY	G	0	0-1	0-1	0-0	0	0	0	0	0	0	0	0	3	-2	
21	COSGROVE, DARIA	G	0	0-1	0-1	0-0	0	5	5	0	3	1	0	0	22	22	
23	DOLLAR, BRAYLYN	F	11	5-6	1-1	0-0	3	2	5	5	2	2	0	0	12	10	
24	DOLK, KLARA	G	0	0-0	0-0	0-0	0	1	1	0	0	0	0	0	1	0	
30	FELKINS, ELLA	F	0	0-0	0-0	0-0	0	0	0	0	0	0	0	0	1	0	
40	FOSTER, MARY ROSE	F	9	3-7	1-1	2-2	0	7	7	1	2	2	0	0	29	16	
TEAM							1	3	4	0	1						
TOTALS			70	23-54	7-25	17-17	7	32	39	14	18	11	7	3	200		

Shooting By Period

Period	FG	FG%	3FG	3FG%	FT	FT%
1st Qtr	7-17	41%	3-7	43%	3-3	100%
2nd Qtr	4-12	33%	3-10	30%	4-4	100%
3rd Qtr	6-10	60%	1-3	33%	6-6	100%
4th Qtr	6-15	40%	0-5	00%	4-4	100%
1st Half	11-29	38%	6-17	35%	7-7	100%
2nd Half	12-25	48%	1-8	13%	10-10	100%
Game	23-54	42.6%	7-25	28.0%	17-17	100.0%

Deadball Rebounds: 1,0
Last FG: 4th-01:35
Biggest Run: 13-0
Largest lead: By 25 at 3rd-01:22
Technical Fouls: None.

Game Notes:

Officials: **Chuck Stein, Travis Clark, Alike Asuina**
Attendance: **915**

Start Time: **03:00 PM ET**
End Time: **04:30 PM ET**
Game Duration: **1:30**
Conference Game;

Score	1st	2nd	3rd	4th	TOT
TWU	17	7	8	17	49
WTX	20	15	19	16	70

TWU led for 3:43. WTX led for 34:39.
Game was tied for 1:36.
Times tied: **3** Lead Changes: **6**

Points from	TWU	WTX
In the Paint	24	28
Off Turns	12	8
2nd Chance	2	7
Fast Break	4	0
Bench	12	26

Official Box Score
Texas Woman's vs West Tex. AM
First Half Statistics Only
February 15, 2020 at First United Bank Center - Canyon



Texas Woman's 24

No.	Player	S	Pts	FG	3FG	FT	OR	DR	TR	PF	A	TO	Blk	Stl	Min	+/-
01	OBINEKE, NGOZI	G	0	0-1	0-0	0-0	0	2	2	0	0	1	1	0	11	-4
02	WILKERSON, MACY	G	0	0-1	0-0	0-0	0	1	1	0	1	0	0	0	13	-16
14	MOYER, SADIE	G	0	0-5	0-2	0-0	0	2	2	0	2	1	0	1	19	-9
15	WOODS, BRIELLE	G	5	2-5	1-2	0-0	0	2	2	0	2	0	0	1	19	-8
20	WOODS, MA'K'LA	F	10	3-8	0-0	4-4	1	3	4	1	1	1	1	1	18	-9
22	STEPHENSON, MAGGIE	F	2	1-2	0-0	0-0	0	1	1	2	1	0	0	0	7	3
23	BELL, TRINITY	G	0	0-0	0-0	0-0	0	0	0	0	0	0	0	0	0	0
33	TAYLOR, AJINE	G	0	0-0	0-0	0-0	0	0	0	0	0	0	0	0	0	0
34	JOHNSON, MADYSON	F	7	3-3	0-0	1-2	0	0	0	2	0	1	0	0	10	-10
50	DAILY, KAM	F	0	0-0	0-0	0-0	0	0	0	2	0	2	0	0	4	-2
	TEAM		0	0-0	0-0	0-0	2	1	3	0	0	2	0	0	0	0
TOTALS			24	9-25	1-4	5-6	3	12	15	7	7	8	2	3	100	

Shooting By Period

Period	FG	FG%	3FG	3FG%	FT	FT%
1st Qtr	6-14	43%	1-4	25%	4-4	100%
2nd Qtr	3-11	27%	0-0	0%	1-2	50%
1st Half	9-25	36%	1-4	25%	5-6	83%
Game	17-56	30.4%	3-13	23.1%	12-14	85.7%

Deadball Rebounds: 3,0

Last FG Half: TWU 2nd-05:35

West Tex. AM 35

No.	Player	S	Pts	FG	3FG	FT	OR	DR	TR	PF	A	TO	Blk	Stl	Min	+/-
02	SCOTT, ASHA	G	4	0-0	0-0	4-4	0	0	0	0	0	1	0	0	5	7
03	GAMBLE, MEGAN	G	6	2-3	1-2	1-1	0	1	1	1	3	0	0	0	15	4
10	NIX, DELANEY	G	8	2-9	2-9	2-2	0	2	2	0	2	0	1	0	16	5
11	LINDEN, NATHALIE	G	0	0-3	0-1	0-0	1	2	3	1	0	0	0	1	11	0
12	LENZ, SIENNA	G	8	3-5	2-3	0-0	2	1	3	0	1	1	0	1	14	4
21	COSGROVE, DARIA	G	0	0-1	0-1	0-0	0	2	2	0	1	0	0	0	10	15
23	DOLLAR, BRAYLYN	F	5	2-2	1-1	0-0	2	1	3	2	1	1	0	0	6	8
24	DOLK, KLARA	G	0	0-0	0-0	0-0	0	0	0	0	0	0	0	0	0	0
30	FELKINS, ELLA	F	0	0-0	0-0	0-0	0	0	0	0	0	0	0	0	0	0
34	SPURGIN, ABBY	C	4	2-5	0-0	0-0	0	0	0	2	1	1	2	0	9	1
40	FOSTER, MARY ROSE	F	0	0-1	0-0	0-0	0	2	2	0	1	1	0	0	14	11
05	GREGORY, MCKAULEY	G	0	0-0	0-0	0-0	0	0	0	0	0	0	0	0	0	0
	TEAM		0	0-0	0-0	0-0	1	0	1	0	0	0	0	0	0	0
TOTALS			35	11-29	6-17	7-7	6	11	17	6	10	5	3	2	100	

Shooting By Period

Period	FG	FG%	3FG	3FG%	FT	FT%
1st Qtr	7-17	41%	3-7	43%	3-3	100%
2nd Qtr	4-12	33%	3-10	30%	4-4	100%
1st Half	11-29	38%	6-17	35%	7-7	100%
Game	23-54	42.6%	7-25	28.0%	17-17	100.0%

Deadball Rebounds: 1,0

Last FG Half: WTX 2nd-01:49

Game Notes:

Officials: **Chuck Stein, Travis Clark, Alike Asuina**
 Attendance: **915**

Start Time: **03:00 PM ET**
 End Time: **04:30 PM ET**
 Game Duration: **1:30**
 Conference Game;

Score	1st	2nd	3rd	4th	TOT
TWU	17	7	8	17	49
WTX	20	15	19	16	70

Points from (This Period)	TWU	WTX
In the Paint	12	8
Off Turns	2	8
2nd Chance	2	5
Fast Break	0	0
Bench	7	9

Official Box Score
Texas Woman's vs West Tex. AM
First Quarter Statistics Only
February 15, 2020 at First United Bank Center - Canyon



Texas Woman's 17

No.	Player	S	Pts	FG	3FG	FT	OR	DR	TR	PF	A	TO	Blk	Stl	Min	+/-
01	OBINEKE, NGOZI	G	0	0-1	0-0	0-0	0	2	2	0	0	0	1	0	6	3
14	MOYER, SADIE	G	0	0-2	0-2	0-0	0	1	1	0	1	1	0	0	9	-1
15	WOODS, BRIELLE	G	5	2-4	1-2	0-0	0	2	2	0	2	0	0	0	10	-3
20	WOODS, MA'K'LA	F	10	3-5	0-0	4-4	1	0	1	0	0	1	1	1	9	-1
22	STEPHENSON, MAGGIE	F	2	1-2	0-0	0-0	0	1	1	1	1	0	0	0	6	3
02	WILKERSON, MACY	G	0	0-0	0-0	0-0	0	0	0	0	1	0	0	0	5	-8
23	BELL, TRINITY	G	0	0-0	0-0	0-0	0	0	0	0	0	0	0	0	0	0
33	TAYLOR, AJINE	G	0	0-0	0-0	0-0	0	0	0	0	0	0	0	0	0	0
34	JOHNSON, MADYSON	F	0	0-0	0-0	0-0	0	0	0	1	0	0	0	0	4	-6
50	DAILY, KAM	F	0	0-0	0-0	0-0	0	0	0	1	0	0	0	0	1	-2
TEAM								2	0	2	0	0				
TOTALS			17	6-14	1-4	4-4	3	6	9	3	5	2	2	1	50	

Shooting By Period

Period	FG	FG%	3FG	3FG%	FT	FT%
1st Qtr	6-14	43%	1-4	25%	4-4	100%
2nd Qtr	3-11	27%	0-0	0%	1-2	50%
1st Half	6-14	43%	1-4	25%	4-4	100%
1st Half	9-25	36%	1-4	25%	5-6	83%
Game	17-56	30.4%	3-13	23.1%	12-14	85.7%

Deadball Rebounds: 3,0

West Tex. AM 20

No.	Player	S	Pts	FG	3FG	FT	OR	DR	TR	PF	A	TO	Blk	Stl	Min	+/-
03	GAMBLE, MEGAN	G	6	2-2	1-1	1-1	0	1	1	1	1	0	0	0	6	0
10	NIX, DELANEY	G	0	0-3	0-3	0-0	0	0	0	0	1	0	1	0	6	-3
11	LINDEN, NATHALIE	G	0	0-1	0-0	0-0	1	0	1	1	0	0	0	0	5	-5
12	LENZ, SIENNA	G	5	2-3	1-1	0-0	0	1	1	0	1	0	0	0	9	3
34	SPURGIN, ABBY	C	2	1-4	0-0	0-0	0	0	0	1	1	0	1	0	6	0
02	SCOTT, ASHA	G	2	0-0	0-0	2-2	0	0	0	0	0	0	0	0	4	3
05	GREGORY, MCKAULEY	G	0	0-0	0-0	0-0	0	0	0	0	0	0	0	0	0	0
21	COSGROVE, DARIA	G	0	0-1	0-1	0-0	0	1	1	0	1	0	0	0	5	8
23	DOLLAR, BRAYLYN	F	5	2-2	1-1	0-0	2	1	3	1	1	1	0	0	5	6
24	DOLK, KLARA	G	0	0-0	0-0	0-0	0	0	0	0	0	0	0	0	0	0
30	FELKINS, ELLA	F	0	0-0	0-0	0-0	0	0	0	0	0	0	0	0	0	0
40	FOSTER, MARY ROSE	F	0	0-1	0-0	0-0	0	1	1	0	0	0	0	0	4	3
TEAM								1	0	1	0	0				
TOTALS			20	7-17	3-7	3-3	4	5	9	4	6	1	2	0	50	

Shooting By Period

Period	FG	FG%	3FG	3FG%	FT	FT%
1st Qtr	7-17	41%	3-7	43%	3-3	100%
2nd Qtr	4-12	33%	3-10	30%	4-4	100%
1st Half	7-17	41%	3-7	43%	3-3	100%
1st Half	11-29	38%	6-17	35%	7-7	100%
Game	23-54	42.6%	7-25	28.0%	17-17	100.0%

Deadball Rebounds: 1,0

Game Notes:

Officials: **Chuck Stein, Travis Clark, Arika Asuina**
Attendance: 915

Start Time: **03:00 PM ET**
End Time: **04:30 PM ET**
Game Duration: **1:30**
Conference Game;

Score	1st	2nd	3rd	4th	TOT
TWU	17	7	8	17	49
WTX	20	15	19	16	70

Points from (This Period)	TWU	WTX
In the Paint	8	6
Off Turns	2	0
2nd Chance	2	5
Fast Break	0	0
Bench	0	7

Official By-By-Play
Texas Woman's vs West Tex. AM
First Quarter
February 15, 2020 at First United Bank Center - Canyon



Period 1

Starters:

Texas Woman's: 1 OBINEKE, NGOZI (G); 14 MOYER, SADIE (G); 15 WOODS, BRIELLE (G); 20 WOODS, MA'K'LA (F); 22 STEPHENSON, MAGGIE (F);
West Tex. AM: 3 GAMBLE, MEGAN (G); 10 NIX, DELANEY (G); 11 LINDEN, NATHALIE (G); 12 LENZ, SIENNA (G); 34 SPURGIN, ABBY (C);

Time	VISITORS: Texas Woman's	Score	Margin	HOME: West Tex. AM
09:37		2-0	H 2	GOOD! LAYUP by GAMBLE, MEGAN
09:37				ASSIST by NIX, DELANEY
09:37	FOUL (PERSONAL) by STEPHENSON, MAGGIE			
09:37		3-0	H 3	GOOD! FT by GAMBLE, MEGAN
09:32	TURNOVER (TRAVEL) by WOODS, MA'K'LA			
09:17				MISSED LAYUP by SPURGIN, ABBY
09:17				REBOUND (OFF) by LINDEN, NATHALIE
09:17	BLOCK by OBINEKE, NGOZI			
09:06				MISSED 3PTR by NIX, DELANEY
09:02	REBOUND (DEF) by OBINEKE, NGOZI			
08:56	MISSED LAYUP by OBINEKE, NGOZI			
08:56				BLOCK by NIX, DELANEY
08:56	REBOUND (OFF) by TEAM			
08:45	MISSED LAYUP by WOODS, MA'K'LA			
08:45				BLOCK by SPURGIN, ABBY
08:45	REBOUND (OFF) by TEAM			
08:41	MISSED LAYUP by WOODS, MA'K'LA			
08:41	REBOUND (OFF) by WOODS, MA'K'LA			
08:41				FOUL (PERSONAL) by GAMBLE, MEGAN
08:41	GOOD! FT by WOODS, MA'K'LA	3-1	H 2	
08:41	GOOD! FT by WOODS, MA'K'LA	3-2	H 1	
08:26				MISSED LAYUP by LINDEN, NATHALIE
08:24	REBOUND (DEF) by WOODS, BRIELLE			
08:20	GOOD! LAYUP by WOODS, BRIELLE	3-4	V 1	
07:59		6-4	H 2	GOOD! 3PTR by GAMBLE, MEGAN
07:59				ASSIST by SPURGIN, ABBY
07:39				FOUL (PERSONAL) by LINDEN, NATHALIE
07:37	GOOD! JUMPER by STEPHENSON, MAGGIE	6-6	T	
07:37	ASSIST by WOODS, BRIELLE			
07:26				MISSED LAYUP by SPURGIN, ABBY
07:24	REBOUND (DEF) by OBINEKE, NGOZI			
07:11	GOOD! JUMPER by WOODS, MA'K'LA	6-8	V 2	
07:11	ASSIST by WOODS, BRIELLE			
06:50		8-8	T	GOOD! LAYUP by SPURGIN, ABBY
06:50				ASSIST by GAMBLE, MEGAN
06:26	GOOD! 3PTR by WOODS, BRIELLE	8-11	V 3	
06:26	ASSIST by MOYER, SADIE			
06:11				MISSED 3PTR by NIX, DELANEY
06:07	REBOUND (DEF) by WOODS, BRIELLE			
05:58	MISSED 3PTR by MOYER, SADIE			
05:54				REBOUND (DEF) by LENZ, SIENNA
05:49				MISSED LAYUP by LENZ, SIENNA
05:46	REBOUND (DEF) by MOYER, SADIE			
05:31	GOOD! JUMPER by WOODS, MA'K'LA	8-13	V 5	
05:31	ASSIST by STEPHENSON, MAGGIE			
05:17				MISSED LAYUP by SPURGIN, ABBY
05:17	BLOCK by WOODS, MA'K'LA			
05:17				REBOUND (OFF) by TEAM
05:17				SUB OUT: NIX, DELANEY
05:17				SUB OUT: LINDEN, NATHALIE
05:17				SUB IN: COSGROVE, DARIA
05:17				SUB IN: DOLLAR, BRAYLYN
05:17	SUB OUT: OBINEKE, NGOZI			
05:17	SUB OUT: STEPHENSON, MAGGIE			
05:17	SUB IN: WILKERSON, MACY			
05:17	SUB IN: JOHNSON, MADYSON			
05:04		11-13	V 2	GOOD! 3PTR by LENZ, SIENNA
05:04				ASSIST by COSGROVE, DARIA
04:34	MISSED 3PTR by MOYER, SADIE			
04:29				REBOUND (DEF) by GAMBLE, MEGAN
04:20		13-13	T	GOOD! JUMPER by LENZ, SIENNA
04:20				ASSIST by DOLLAR, BRAYLYN
03:57				FOUL (PERSONAL) by SPURGIN, ABBY
03:57				
03:57				SUB OUT: GAMBLE, MEGAN
03:57				SUB OUT: SPURGIN, ABBY
03:57				SUB IN: SCOTT, ASHA
03:57				SUB IN: FOSTER, MARY ROSE
03:57	GOOD! FT by WOODS, MA'K'LA	13-14	V 1	
03:57	GOOD! FT by WOODS, MA'K'LA	13-15	V 2	

Time	VISITORS: Texas Woman's	Score	Margin	HOME: West Tex. AM
03:34		16-15	H 1	GOOD! 3PTR by DOLLAR, BRAYLYN
03:34				ASSIST by LENZ, SIENNA
03:12	MISSED 3PTR by WOODS, BRIELLE			
03:09				REBOUND (DEF) by DOLLAR, BRAYLYN
03:09	FOUL (PERSONAL) by JOHNSON, MADYSON			
02:43				MISSED 3PTR by COSGROVE, DARIA
02:39				REBOUND (OFF) by DOLLAR, BRAYLYN
02:38				TURNOVER (BADPASS) by DOLLAR, BRAYLYN
02:38	STEAL by WOODS, MA'K'LA			
02:29	GOOD! JUMPER by WOODS, MA'K'LA [PNT]	16-17	V 1	
02:29	ASSIST by WILKERSON, MACY			
02:02				MISSED JUMPER by FOSTER, MARY ROSE
01:57				REBOUND (OFF) by DOLLAR, BRAYLYN
01:57		18-17	H 1	GOOD! LAYUP by DOLLAR, BRAYLYN
01:23	TURNOVER (OTHER) by MOYER, SADIE			
01:23				SUB OUT: LENZ, SIENNA
01:23				SUB IN: NIX, DELANEY
01:23	SUB OUT: MOYER, SADIE			
01:23	SUB OUT: WOODS, MA'K'LA			
01:23	SUB OUT: JOHNSON, MADYSON			
01:23	SUB IN: OBINEKE, NGOZI			
01:23	SUB IN: STEPHENSON, MAGGIE			
01:23	SUB IN: DAILY, KAM			
01:02				MISSED 3PTR by NIX, DELANEY
00:57	REBOUND (DEF) by STEPHENSON, MAGGIE			
00:57				FOUL (PERSONAL) by DOLLAR, BRAYLYN
00:28	MISSED LAYUP by STEPHENSON, MAGGIE			
00:25				REBOUND (DEF) by FOSTER, MARY ROSE
00:15	FOUL (PERSONAL) by DAILY, KAM			
00:15				SUB OUT: DOLLAR, BRAYLYN
00:15				SUB IN: LENZ, SIENNA
00:15		19-17	H 2	GOOD! FT by SCOTT, ASHA
00:15		20-17	H 3	GOOD! FT by SCOTT, ASHA
00:08	MISSED JUMPER by WOODS, BRIELLE			
00:06				REBOUND (DEF) by COSGROVE, DARIA

Texas Woman's 17, West Tex. AM 20

Points from (This Period)	TWU	WTX
In the Paint	8	6
Off Turns	2	0
2nd Chance	2	5
Fast Break	0	0
Bench	0	7

Official Box Score
Texas Woman's vs West Tex. AM
Second Quarter Statistics Only
February 15, 2020 at First United Bank Center - Canyon



Texas Woman's 7

No.	Player	S	Pts	FG	3FG	FT	OR	DR	TR	PF	A	TO	Blk	Stl	Min	+/-	
01	OBINEKE, NGOZI	G	0	0-0	0-0	0-0	0	0	0	0	0	1	0	0	5	-7	
14	MOYER, SADIE	G	0	0-3	0-0	0-0	0	1	1	0	1	0	0	1	10	-8	
15	WOODS, BRIELLE	G	0	0-1	0-0	0-0	0	0	0	0	0	0	0	1	9	-5	
20	WOODS, MA'K'LA	F	0	0-3	0-0	0-0	0	3	3	1	1	0	0	0	9	-8	
22	STEPHENSON, MAGGIE	F	0	0-0	0-0	0-0	0	0	0	1	0	0	0	0	1	0	
02	WILKERSON, MACY	G	0	0-1	0-0	0-0	0	1	1	0	0	0	0	0	8	-8	
23	BELL, TRINITY	G	0	0-0	0-0	0-0	0	0	0	0	0	0	0	0	0	0	
33	TAYLOR, AJINE	G	0	0-0	0-0	0-0	0	0	0	0	0	0	0	0	0	0	
34	JOHNSON, MADYSON	F	7	3-3	0-0	1-2	0	0	0	1	0	1	0	0	6	-4	
50	DAILY, KAM	F	0	0-0	0-0	0-0	0	0	0	1	0	2	0	0	3	0	
TEAM							0	1	1	0	2						
TOTALS			7	3-11	0-0	1-2	0	6	6	4	2	6	0	2	50		

Shooting By Period

Period	FG	FG%	3FG	3FG%	FT	FT%
3rd Qtr	3-17	18%	2-6	33%	0-0	0%
4th Qtr	5-14	36%	0-3	00%	7-8	88%
2nd Half	3-11	27%	0-0	0%	1-2	50%
2nd Half	8-31	26%	2-9	22%	7-8	88%
Game	17-56	30.4%	3-13	23.1%	12-14	85.7%

Deadball Rebounds: 3,0

West Tex. AM 15

No.	Player	S	Pts	FG	3FG	FT	OR	DR	TR	PF	A	TO	Blk	Stl	Min	+/-	
03	GAMBLE, MEGAN	G	0	0-1	0-1	0-0	0	0	0	0	2	0	0	0	9	4	
10	NIX, DELANEY	G	8	2-6	2-6	2-2	0	2	2	0	1	0	0	0	10	8	
11	LINDEN, NATHALIE	G	0	0-2	0-1	0-0	0	2	2	0	0	0	0	1	6	5	
12	LENZ, SIENNA	G	3	1-2	1-2	0-0	2	0	2	0	0	1	0	1	5	1	
34	SPURGIN, ABBY	C	2	1-1	0-0	0-0	0	0	0	1	0	1	1	0	3	1	
02	SCOTT, ASHA	G	2	0-0	0-0	2-2	0	0	0	0	0	1	0	0	1	4	
05	GREGORY, MCKAULEY	G	0	0-0	0-0	0-0	0	0	0	0	0	0	0	0	0	0	
21	COSGROVE, DARIA	G	0	0-0	0-0	0-0	0	1	1	0	0	0	0	0	5	7	
23	DOLLAR, BRAYLYN	F	0	0-0	0-0	0-0	0	0	0	1	0	0	0	0	1	2	
24	DOLK, KLARA	G	0	0-0	0-0	0-0	0	0	0	0	0	0	0	0	0	0	
30	FELKINS, ELLA	F	0	0-0	0-0	0-0	0	0	0	0	0	0	0	0	0	0	
40	FOSTER, MARY ROSE	F	0	0-0	0-0	0-0	0	1	1	0	1	1	0	0	10	8	
TEAM							0	0	0	0	0						
TOTALS			15	4-12	3-10	4-4	2	6	8	2	4	4	1	2	50		

Shooting By Period

Period	FG	FG%	3FG	3FG%	FT	FT%
3rd Qtr	6-10	60%	1-3	33%	6-6	100%
4th Qtr	6-15	40%	0-5	00%	4-4	100%
2nd Half	4-12	33%	3-10	30%	4-4	100%
2nd Half	12-25	48%	1-8	13%	10-10	100%
Game	23-54	42.6%	7-25	28.0%	17-17	100.0%

Deadball Rebounds: 1,0

Game Notes:

Officials: **Chuck Stein, Travis Clark, Alike Asuina**
Attendance: 915

Start Time: **03:00 PM ET**
End Time: **04:30 PM ET**
Game Duration: **1:30**
Conference Game;

Score	1st	2nd	3rd	4th	TOT
TWU	17	7	8	17	49
WTX	20	15	19	16	70

Points from (This Period)	TWU	WTX
In the Paint	4	2
Off Turns	0	8
2nd Chance	0	0
Fast Break	0	0
Bench	7	2

Official Play-By-Play
Texas Woman's vs West Tex. AM
Second Quarter
February 15, 2020 at First United Bank Center - Canyon



Period 2

Starters:

Texas Woman's: 1 OBINEKE, NGOZI (G); 14 MOYER, SADIE (G); 15 WOODS, BRIELLE (G); 20 WOODS, MA'K'LA (F); 22 STEPHENSON, MAGGIE (F);
West Tex. AM: 3 GAMBLE, MEGAN (G); 10 NIX, DELANEY (G); 11 LINDEN, NATHALIE (G); 12 LENZ, SIENNA (G); 34 SPURGIN, ABBY (C);

Time	VISITORS: Texas Woman's	Score	Margin	HOME: West Tex. AM
10:00				SUB OUT: SCOTT, ASHA
10:00				SUB OUT: COSGROVE, DARIA
10:00				SUB IN: GAMBLE, MEGAN
10:00				SUB IN: SPURGIN, ABBY
10:00	SUB OUT: WOODS, BRIELLE			
10:00	SUB IN: MOYER, SADIE			
09:38	MISSED LAYUP by MOYER, SADIE			
09:38				BLOCK by SPURGIN, ABBY
09:34				REBOUND (DEF) by NIX, DELANEY
09:20	FOUL (PERSONAL) by STEPHENSON, MAGGIE			
09:20	SUB OUT: STEPHENSON, MAGGIE			
09:20	SUB IN: JOHNSON, MADYSON			
09:16				FOUL (OFF) by SPURGIN, ABBY
09:16				TURNOVER (OFFENSIVE) by SPURGIN, ABBY
09:16				SUB OUT: SPURGIN, ABBY
09:16				SUB IN: DOLLAR, BRAYLYN
09:01	TURNOVER (BADPASS) by DAILY, KAM			
09:01				STEAL by LENZ, SIENNA
08:55	SUB OUT: DAILY, KAM			
08:55	SUB IN: WOODS, MA'K'LA			
08:50		23-17	H 6	GOOD! 3PTR by NIX, DELANEY
08:50				ASSIST by GAMBLE, MEGAN
08:35				FOUL (PERSONAL) by DOLLAR, BRAYLYN
08:35	SUB OUT: WILKERSON, MACY			
08:35	SUB IN: WOODS, BRIELLE			
08:35	MISSED FT by JOHNSON, MADYSON			
08:35	REBOUND (OFF) by TEAM			
08:35	GOOD! FT by JOHNSON, MADYSON	23-18	H 5	
08:35				SUB OUT: DOLLAR, BRAYLYN
08:35				SUB IN: SPURGIN, ABBY
08:17				MISSED 3PTR by NIX, DELANEY
08:13				REBOUND (OFF) by LENZ, SIENNA
08:12				TURNOVER (LOSTBALL) by LENZ, SIENNA
08:12	STEAL by WOODS, BRIELLE			
08:07	MISSED LAYUP by MOYER, SADIE			
08:03				REBOUND (DEF) by FOSTER, MARY ROSE
07:52		25-18	H 7	GOOD! LAYUP by SPURGIN, ABBY
07:52				ASSIST by GAMBLE, MEGAN
07:29	GOOD! JUMPER by JOHNSON, MADYSON	25-20	H 5	
07:29	ASSIST by MOYER, SADIE			
07:08		28-20	H 8	GOOD! 3PTR by LENZ, SIENNA
07:08				ASSIST by NIX, DELANEY
06:46	GOOD! LAYUP by JOHNSON, MADYSON	28-22	H 6	
06:46	ASSIST by WOODS, MA'K'LA			
06:25				MISSED 3PTR by NIX, DELANEY
06:22				REBOUND (OFF) by LENZ, SIENNA
06:09				MISSED 3PTR by LENZ, SIENNA
06:06	REBOUND (DEF) by TEAM			
06:06				SUB OUT: SPURGIN, ABBY
06:06				SUB IN: LINDEN, NATHALIE
06:06	SUB OUT: OBINEKE, NGOZI			
06:06	SUB IN: WILKERSON, MACY			
05:35	GOOD! LAYUP by JOHNSON, MADYSON	28-24	H 4	
05:23				MISSED 3PTR by NIX, DELANEY
05:13	REBOUND (DEF) by WOODS, MA'K'LA			
05:10	MISSED JUMPER by MOYER, SADIE			
05:07				REBOUND (DEF) by NIX, DELANEY
04:55				MISSED 3PTR by GAMBLE, MEGAN
04:51	REBOUND (DEF) by MOYER, SADIE			
04:38	TURNOVER (TRAVEL) by JOHNSON, MADYSON			
04:38				SUB OUT: LENZ, SIENNA
04:38				SUB IN: COSGROVE, DARIA
04:38	SUB OUT: JOHNSON, MADYSON			
04:38	SUB IN: DAILY, KAM			
04:27				MISSED 3PTR by NIX, DELANEY
04:23	REBOUND (DEF) by WOODS, MA'K'LA			
04:08	MISSED JUMPER by WOODS, BRIELLE			
04:05				REBOUND (DEF) by LINDEN, NATHALIE
03:53				MISSED JUMPER by LINDEN, NATHALIE

Time	VISITORS: Texas Woman's	Score	Margin	HOME: West Tex. AM
03:48	REBOUND (DEF) by WOODS, MA'K'LA			
03:20	MISSED JUMPER by WILKERSON, MACY			
03:20	REBOUND (OFF) by TEAM			
03:20	TURNOVER (SHOTCLOCK) by TEAM			
03:04				MISSED 3PTR by LINDEN, NATHALIE
03:00	REBOUND (DEF) by WILKERSON, MACY			
02:56	FOUL (OFF) by DAILY, KAM			
02:56	TURNOVER (OFFENSIVE) by DAILY, KAM			
02:56	SUB OUT: DAILY, KAM			
02:56	SUB IN: JOHNSON, MADYSON			
02:33				TURNOVER (3SEC) by FOSTER, MARY ROSE
02:03	MISSED JUMPER by WOODS, MA'K'LA			
02:03	REBOUND (OFF) by TEAM			
02:03	TURNOVER (SHOTCLOCK) by TEAM			
01:49		31-24	H 7	GOOD! 3PTR by NIX, DELANEY
01:49				ASSIST by FOSTER, MARY ROSE
01:27	MISSED LAYUP by WOODS, MA'K'LA			
01:24				REBOUND (DEF) by LINDEN, NATHALIE
01:10	FOUL (PERSONAL) by JOHNSON, MADYSON			
01:10				SUB OUT: GAMBLE, MEGAN
01:10				SUB IN: SCOTT, ASHA
01:10	SUB OUT: JOHNSON, MADYSON			
01:10	SUB IN: OBINEKE, NGOZI			
01:10		32-24	H 8	GOOD! FT by NIX, DELANEY
01:10		33-24	H 9	GOOD! FT by NIX, DELANEY
00:51	MISSED JUMPER by WOODS, MA'K'LA			
00:46				REBOUND (DEF) by COSGROVE, DARIA
00:23				TURNOVER (LOSTBALL) by SCOTT, ASHA
00:23	STEAL by MOYER, SADIE			
00:17	TURNOVER (BADPASS) by OBINEKE, NGOZI			
00:17				STEAL by LINDEN, NATHALIE
00:07	FOUL (PERSONAL) by WOODS, MA'K'LA			
00:07		34-24	H 10	GOOD! FT by SCOTT, ASHA
00:07		35-24	H 11	GOOD! FT by SCOTT, ASHA
00:07	SUB OUT: MOYER, SADIE			
00:07	SUB IN: STEPHENSON, MAGGIE			

Texas Woman's 24, West Tex. AM 35

Points from (This Period)	TWU	WTX
In the Paint	4	2
Off Turns	0	8
2nd Chance	0	0
Fast Break	0	0
Bench	7	2

Official Box Score
Texas Woman's vs West Tex. AM
Second Half Statistics Only
February 15, 2020 at First United Bank Center - Canyon



Texas Woman's 25

No.	Player	S	Pts	FG	3FG	FT	OR	DR	TR	PF	A	TO	Blk	Stl	Min	+/-
01	OBINEKE, NGOZI	G	0	0-3	0-0	0-0	2	1	3	3	0	0	0	0	10	-6
02	WILKERSON, MACY	G	2	0-4	0-3	2-2	0	2	2	1	0	1	0	0	10	-9
14	MOYER, SADIE	G	0	0-2	0-0	0-0	0	2	2	1	2	0	0	1	16	-14
15	WOODS, BRIELLE	G	10	4-6	2-4	0-0	1	2	3	0	0	0	0	1	18	-10
20	WOODS, MA'K'LA	F	8	2-9	0-0	4-4	0	1	1	2	1	0	0	0	17	-5
22	STEPHENSON, MAGGIE	F	2	1-2	0-0	0-0	0	0	0	1	0	0	0	0	5	-3
23	BELL, TRINITY	G	3	1-2	0-1	1-2	0	1	1	0	0	0	1	1	10	6
33	TAYLOR, AJINE	G	0	0-1	0-1	0-0	0	0	0	0	0	0	0	0	3	0
34	JOHNSON, MADYSON	F	0	0-1	0-0	0-0	0	0	0	0	0	0	0	0	6	-11
50	DAILY, KAM	F	0	0-1	0-0	0-0	0	0	0	0	0	1	0	0	6	2
	TEAM		0	0-0	0-0	0-0	0	2	2	0	0	0	0	0	0	0
TOTALS			25	8-31	2-9	7-8	3	11	14	8	3	2	1	3	100	

Shooting By Period

Period	FG	FG%	3FG	3FG%	FT	FT%
3rd Qtr	3-17	18%	2-6	33%	0-0	0%
4th Qtr	5-14	36%	0-3	00%	7-8	88%
2nd Half	8-31	26%	2-9	22%	7-8	88%
Game	17-56	30.4%	3-13	23.1%	12-14	85.7%

Deadball Rebounds: 3,0

Last FG Half: TWU 4th-02:11

West Tex. AM 35

No.	Player	S	Pts	FG	3FG	FT	OR	DR	TR	PF	A	TO	Blk	Stl	Min	+/-
02	SCOTT, ASHA	G	2	0-1	0-0	2-2	0	0	0	0	0	1	0	0	8	4
03	GAMBLE, MEGAN	G	0	0-1	0-1	0-0	0	2	2	0	2	1	0	0	12	6
10	NIX, DELANEY	G	0	0-3	0-3	0-0	0	0	0	0	1	0	0	1	10	10
11	LINDEN, NATHALIE	G	2	0-1	0-1	2-2	0	1	1	1	0	0	0	0	8	3
12	LENZ, SIENNA	G	6	3-4	0-1	0-0	0	1	1	2	1	0	0	0	13	3
21	COSGROVE, DARIA	G	0	0-0	0-0	0-0	0	3	3	0	2	1	0	0	11	7
23	DOLLAR, BRAYLYN	F	6	3-4	0-0	0-0	1	1	2	3	1	1	0	0	6	2
24	DOLK, KLARA	G	0	0-0	0-0	0-0	0	1	1	0	0	0	0	0	1	0
30	FELKINS, ELLA	F	0	0-0	0-0	0-0	0	0	0	0	0	0	0	0	1	0
34	SPURGIN, ABBY	C	10	3-4	0-0	4-4	0	4	4	1	0	0	4	0	11	12
40	FOSTER, MARY ROSE	F	9	3-6	1-1	2-2	0	5	5	1	1	1	0	0	15	5
05	GREGORY, MCKAULEY	G	0	0-1	0-1	0-0	0	0	0	0	0	0	0	0	3	-2
	TEAM		0	0-0	0-0	0-0	0	3	3	0	0	1	0	0	0	0
TOTALS			35	12-25	1-8	10-10	1	21	22	8	8	6	4	1	100	

Shooting By Period

Period	FG	FG%	3FG	3FG%	FT	FT%
3rd Qtr	6-10	60%	1-3	33%	6-6	100%
4th Qtr	6-15	40%	0-5	00%	4-4	100%
2nd Half	12-25	48%	1-8	13%	10-10	100%
Game	23-54	42.6%	7-25	28.0%	17-17	100.0%

Deadball Rebounds: 1,0

Last FG Half: WTX 4th-01:35

Game Notes:

Officials: **Chuck Stein, Travis Clark, Alike Asuina**
 Attendance: **915**

Start Time: **03:00 PM ET**
 End Time: **04:30 PM ET**
 Game Duration: **1:30**
 Conference Game;

Score	1st	2nd	3rd	4th	TOT
TWU	17	7	8	17	49
WTX	20	15	19	16	70

Points from (This Period)	TWU	WTX
In the Paint	12	20
Off Turns	10	0
2nd Chance	0	2
Fast Break	4	0
Bench	5	17

Official Box Score
Texas Woman's vs West Tex. AM
Third Quarter Statistics Only
February 15, 2020 at First United Bank Center - Canyon



Texas Woman's 25

No.	Player	S	Pts	FG	3FG	FT	OR	DR	TR	PF	A	TO	Blk	Stl	Min	+/-
01	OBINEKE, NGOZI	G	0	0-3	0-0	0-0	2	1	3	1	0	0	0	0	7	-8
14	MOYER, SADIE	G	0	0-0	0-0	0-0	0	0	0	0	1	0	0	1	9	-14
15	WOODS, BRIELLE	G	6	2-3	2-3	0-0	1	0	1	0	0	0	0	0	10	-11
20	WOODS, MA'K'LA	F	0	0-4	0-0	0-0	0	0	0	1	1	0	0	0	7	-6
22	STEPHENSON, MAGGIE	F	2	1-2	0-0	0-0	0	0	0	1	0	0	0	0	5	-3
02	WILKERSON, MACY	G	0	0-2	0-2	0-0	0	0	0	0	0	1	0	0	4	-9
23	BELL, TRINITY	G	0	0-0	0-0	0-0	0	0	0	0	0	0	0	1	1	3
33	TAYLOR, AJINE	G	0	0-1	0-1	0-0	0	0	0	0	0	0	0	0	2	1
34	JOHNSON, MADYSON	F	0	0-1	0-0	0-0	0	0	0	0	0	0	0	0	4	-9
50	DAILY, KAM	F	0	0-1	0-0	0-0	0	0	0	0	0	0	0	0	1	1
TEAM							0	2	2	0		0				
TOTALS			8	3-17	2-6	0-0	3	3	6	3	2	1	0	2	50	

Shooting By Period

Period	FG	FG%	3FG	3FG%	FT	FT%
2nd Half	0-0	0%	0-0	0%	0-0	0%
Game	17-56	30.4%	3-13	23.1%	12-14	85.7%

Deadball Rebounds: 3,0

West Tex. AM 35

No.	Player	S	Pts	FG	3FG	FT	OR	DR	TR	PF	A	TO	Blk	Stl	Min	+/-
03	GAMBLE, MEGAN	G	0	0-0	0-0	0-0	0	2	2	0	1	1	0	0	5	5
10	NIX, DELANEY	G	0	0-2	0-2	0-0	0	0	0	0	1	0	0	0	7	10
11	LINDEN, NATHALIE	G	2	0-0	0-0	2-2	0	1	1	0	0	0	0	0	5	5
12	LENZ, SIENNA	G	0	0-0	0-0	0-0	0	1	1	0	1	0	0	0	6	2
34	SPURGIN, ABBY	C	10	3-3	0-0	4-4	0	2	2	1	0	0	3	0	8	12
02	SCOTT, ASHA	G	0	0-1	0-0	0-0	0	0	0	0	0	0	0	0	5	6
05	GREGORY, MCKAULEY	G	0	0-0	0-0	0-0	0	0	0	0	0	0	0	0	0	0
21	COSGROVE, DARIA	G	0	0-0	0-0	0-0	0	2	2	0	1	1	0	0	6	8
23	DOLLAR, BRAYLYN	F	2	1-1	0-0	0-0	0	0	0	1	0	1	0	0	1	-1
24	DOLK, KLARA	G	0	0-0	0-0	0-0	0	0	0	0	0	0	0	0	0	0
30	FELKINS, ELLA	F	0	0-0	0-0	0-0	0	0	0	0	0	0	0	0	0	0
40	FOSTER, MARY ROSE	F	5	2-3	1-1	0-0	0	2	2	0	1	0	0	0	6	8
TEAM							0	1	1	0		1				
TOTALS			19	6-10	1-3	6-6	0	11	11	2	5	4	3	0	50	

Shooting By Period

Period	FG	FG%	3FG	3FG%	FT	FT%
2nd Half	0-0	0%	0-0	0%	0-0	0%
Game	23-54	42.6%	7-25	28.0%	17-17	100.0%

Deadball Rebounds: 1,0

Game Notes:

Officials: **Chuck Stein, Travis Clark, Alike Asuina**
 Attendance: 915

Start Time: **03:00 PM ET**
 End Time: **04:30 PM ET**
 Game Duration: **1:30**
 Conference Game;

Score	1st	2nd	3rd	4th	TOT
TWU	17	7	8	17	49
WTX	20	15	19	16	70

Points from (This Period)	TWU	WTX
In the Paint	2	10
Off Turns	6	0
2nd Chance	0	0
Fast Break	0	0
Bench	0	7

Official Play-By-Play
Texas Woman's vs West Tex. AM
Third Quarter
February 15, 2020 at First United Bank Center - Canyon



Period 3

Starters:

Texas Woman's: 1 OBINEKE, NGOZI (G); 14 MOYER, SADIE (G); 15 WOODS, BRIELLE (G); 20 WOODS, MA'K'LA (F); 22 STEPHENSON, MAGGIE (F);
West Tex. AM: 3 GAMBLE, MEGAN (G); 10 NIX, DELANEY (G); 11 LINDEN, NATHALIE (G); 12 LENZ, SIENNA (G); 34 SPURGIN, ABBY (C);

Time	VISITORS: Texas Woman's	Score	Margin	HOME: West Tex. AM
10:00				SUB OUT: SCOTT, ASHA
10:00				SUB OUT: COSGROVE, DARIA
10:00				SUB OUT: FOSTER, MARY ROSE
10:00				SUB IN: GAMBLE, MEGAN
10:00				SUB IN: LENZ, SIENNA
10:00				SUB IN: SPURGIN, ABBY
10:00	SUB OUT: WILKERSON, MACY			
10:00	SUB IN: MOYER, SADIE			
09:48		37-24	H 13	GOOD! LAYUP by SPURGIN, ABBY
09:48				ASSIST by NIX, DELANEY
09:31	MISSED LAYUP by OBINEKE, NGOZI			
09:31				BLOCK by SPURGIN, ABBY
09:28				REBOUND (DEF) by LENZ, SIENNA
09:17	FOUL (PERSONAL) by OBINEKE, NGOZI			
09:17		38-24	H 14	GOOD! FT by SPURGIN, ABBY
09:17		39-24	H 15	GOOD! FT by SPURGIN, ABBY
09:02	MISSED LAYUP by WOODS, MA'K'LA			
08:59	REBOUND (OFF) by OBINEKE, NGOZI			
08:58	MISSED LAYUP by OBINEKE, NGOZI			
08:55				REBOUND (DEF) by GAMBLE, MEGAN
08:30				MISSED 3PTR by NIX, DELANEY
08:25	REBOUND (DEF) by TEAM			
07:56	MISSED LAYUP by STEPHENSON, MAGGIE			
07:51				REBOUND (DEF) by SPURGIN, ABBY
07:46				TURNOVER (BADPASS) by GAMBLE, MEGAN
07:46	STEAL by MOYER, SADIE			
07:41				SUB OUT: LINDEN, NATHALIE
07:41				SUB IN: DOLLAR, BRAYLYN
07:32	GOOD! 3PTR by WOODS, BRIELLE	39-27	H 12	
07:32	ASSIST by MOYER, SADIE			
07:11		41-27	H 14	GOOD! LAYUP by DOLLAR, BRAYLYN
06:57	GOOD! LAYUP by STEPHENSON, MAGGIE	41-29	H 12	
06:57	ASSIST by WOODS, MA'K'LA			
06:38		43-29	H 14	GOOD! LAYUP by SPURGIN, ABBY
06:38				ASSIST by GAMBLE, MEGAN
06:20	MISSED LAYUP by WOODS, MA'K'LA			
06:15				REBOUND (DEF) by GAMBLE, MEGAN
06:14				FOUL (OFF) by DOLLAR, BRAYLYN
06:14				TURNOVER (OFFENSIVE) by DOLLAR, BRAYLYN
06:14				SUB OUT: NIX, DELANEY
06:14				SUB OUT: DOLLAR, BRAYLYN
06:14				SUB OUT: SPURGIN, ABBY
06:14				SUB IN: LINDEN, NATHALIE
06:14				SUB IN: COSGROVE, DARIA
06:14				SUB IN: FOSTER, MARY ROSE
06:14	SUB OUT: OBINEKE, NGOZI			
06:14	SUB OUT: STEPHENSON, MAGGIE			
06:14	SUB IN: WILKERSON, MACY			
06:14	SUB IN: JOHNSON, MADYSON			
05:55	MISSED JUMPER by WOODS, MA'K'LA			
05:52				REBOUND (DEF) by LINDEN, NATHALIE
05:35		45-29	H 16	GOOD! JUMPER by FOSTER, MARY ROSE [PNT]
05:35				ASSIST by LENZ, SIENNA
05:24	MISSED 3PTR by WILKERSON, MACY			
05:21				REBOUND (DEF) by TEAM
05:21				SUB OUT: GAMBLE, MEGAN
05:21				SUB IN: SCOTT, ASHA
05:07	FOUL (PERSONAL) by WOODS, MA'K'LA			
05:07	TIMEOUT 30SEC			
05:07				
05:07				SUB OUT: LENZ, SIENNA
05:07				SUB IN: SPURGIN, ABBY
05:07		46-29	H 17	GOOD! FT by LINDEN, NATHALIE
05:07		47-29	H 18	GOOD! FT by LINDEN, NATHALIE
04:49	MISSED JUMPER by WOODS, MA'K'LA			
04:46				REBOUND (DEF) by SPURGIN, ABBY
04:35				
04:35				SUB OUT: LINDEN, NATHALIE
04:35				SUB IN: NIX, DELANEY
04:35	SUB OUT: WOODS, MA'K'LA			

Time	VISITORS: Texas Woman's	Score	Margin	HOME: West Tex. AM
04:35	SUB IN: OBINEKE, NGOZI			
04:29		49-29	H 20	GOOD! LAYUP by SPURGIN, ABBY
04:29				ASSIST by FOSTER, MARY ROSE
04:02	TURNOVER (TRAVEL) by WILKERSON, MACY			
03:47				MISSED 3PTR by NIX, DELANEY
03:42	REBOUND (DEF) by OBINEKE, NGOZI			
03:36	MISSED 3PTR by WILKERSON, MACY			
03:32				REBOUND (DEF) by FOSTER, MARY ROSE
03:07		52-29	H 23	GOOD! 3PTR by FOSTER, MARY ROSE
03:07				ASSIST by COSGROVE, DARIA
02:44	MISSED LAYUP by JOHNSON, MADYSON			
02:44				BLOCK by SPURGIN, ABBY
02:40	REBOUND (OFF) by WOODS, BRIELLE			
02:31	MISSED 3PTR by WOODS, BRIELLE			
02:29				REBOUND (DEF) by COSGROVE, DARIA
02:08				MISSED JUMPER by SCOTT, ASHA
02:08				REBOUND (OFF) by TEAM
02:08				TURNOVER (SHOTCLOCK) by TEAM
02:08	SUB OUT: WILKERSON, MACY			
02:08	SUB OUT: JOHNSON, MADYSON			
02:08	SUB IN: TAYLOR, AJINE			
02:08	SUB IN: STEPHENSON, MAGGIE			
01:49	MISSED 3PTR by TAYLOR, AJINE			
01:43	REBOUND (OFF) by OBINEKE, NGOZI			
01:43				FOUL (PERSONAL) by SPURGIN, ABBY
01:36	MISSED LAYUP by OBINEKE, NGOZI			
01:36				BLOCK by SPURGIN, ABBY
01:32				REBOUND (DEF) by COSGROVE, DARIA
01:22	FOUL (PERSONAL) by STEPHENSON, MAGGIE			
01:22	SUB OUT: OBINEKE, NGOZI			
01:22	SUB OUT: STEPHENSON, MAGGIE			
01:22	SUB IN: WOODS, MA'K'LA			
01:22	SUB IN: DAILY, KAM			
01:22		53-29	H 24	GOOD! FT by SPURGIN, ABBY
01:22		54-29	H 25	GOOD! FT by SPURGIN, ABBY
01:22				SUB OUT: SPURGIN, ABBY
01:22				SUB IN: LINDEN, NATHALIE
01:22	SUB OUT: MOYER, SADIE			
01:22	SUB IN: BELL, TRINITY			
01:02	MISSED LAYUP by DAILY, KAM			
00:58				REBOUND (DEF) by FOSTER, MARY ROSE
00:52				SUB OUT: NIX, DELANEY
00:52				SUB IN: LENZ, SIENNA
00:43				TURNOVER (LOSTBALL) by COSGROVE, DARIA
00:43	STEAL by BELL, TRINITY			
00:27	GOOD! 3PTR by WOODS, BRIELLE	54-32	H 22	
00:12				MISSED JUMPER by FOSTER, MARY ROSE
00:07	REBOUND (DEF) by TEAM			

Texas Woman's 32, West Tex. AM 54

Points from (This Period)	TWU	WTX
In the Paint	2	10
Off Turns	6	0
2nd Chance	0	0
Fast Break	0	0
Bench	0	7

Official Box Score
Texas Woman's vs West Tex. AM
Fourth Quarter Statistics Only
February 15, 2020 at First United Bank Center - Canyon



Texas Woman's 17

No.	Player	S	Pts	FG	3FG	FT	OR	DR	TR	PF	A	TO	Blk	Stl	Min	+/-
01	OBINEKE, NGOZI	G	0	0-0	0-0	0-0	0	0	0	2	0	0	0	0	3	2
14	MOYER, SADIE	G	0	0-2	0-0	0-0	0	2	2	1	1	0	0	0	7	0
15	WOODS, BRIELLE	G	4	2-3	0-1	0-0	0	2	2	0	0	0	0	1	8	1
20	WOODS, MA'K'LA	F	8	2-5	0-0	4-4	0	1	1	1	0	0	0	0	10	1
22	STEPHENSON, MAGGIE	F	0	0-0	0-0	0-0	0	0	0	0	0	0	0	0	0	0
02	WILKERSON, MACY	G	2	0-2	0-1	2-2	0	2	2	1	0	0	0	0	6	0
23	BELL, TRINITY	G	3	1-2	0-1	1-2	0	1	1	0	0	0	1	0	9	3
33	TAYLOR, AJINE	G	0	0-0	0-0	0-0	0	0	0	0	0	0	0	0	1	-1
34	JOHNSON, MADYSON	F	0	0-0	0-0	0-0	0	0	0	0	0	0	0	0	2	-2
50	DAILY, KAM	F	0	0-0	0-0	0-0	0	0	0	0	0	1	0	0	5	1
TEAM							0	0	0	0	0	0	0	0	0	0
TOTALS			17	5-14	0-3	7-8	0	8	8	5	1	1	1	1	50	

Shooting By Period

Period	FG	FG%	3FG	3FG%	FT	FT%
Game	17-56	30.4%	3-13	23.1%	12-14	85.7%

Deadball Rebounds: 3,0

West Tex. AM 16

No.	Player	S	Pts	FG	3FG	FT	OR	DR	TR	PF	A	TO	Blk	Stl	Min	+/-
03	GAMBLE, MEGAN	G	0	0-1	0-1	0-0	0	0	0	0	1	0	0	0	7	1
10	NIX, DELANEY	G	0	0-1	0-1	0-0	0	0	0	0	0	0	0	1	3	0
11	LINDEN, NATHALIE	G	0	0-1	0-1	0-0	0	0	0	1	0	0	0	0	3	-2
12	LENZ, SIENNA	G	6	3-4	0-1	0-0	0	0	0	2	0	0	0	0	7	1
34	SPURGIN, ABBY	C	0	0-1	0-0	0-0	0	2	2	0	0	0	1	0	3	0
02	SCOTT, ASHA	G	2	0-0	0-0	2-2	0	0	0	0	0	1	0	0	3	-2
05	GREGORY, MCKAULEY	G	0	0-1	0-1	0-0	0	0	0	0	0	0	0	0	3	-2
21	COSGROVE, DARIA	G	0	0-0	0-0	0-0	0	1	1	0	1	0	0	0	5	-1
23	DOLLAR, BRAYLYN	F	4	2-3	0-0	0-0	1	1	2	2	1	0	0	0	5	3
24	DOLK, KLARA	G	0	0-0	0-0	0-0	0	1	1	0	0	0	0	0	1	0
30	FELKINS, ELLA	F	0	0-0	0-0	0-0	0	0	0	0	0	0	0	0	1	0
40	FOSTER, MARY ROSE	F	4	1-3	0-0	2-2	0	3	3	1	0	1	0	0	9	-3
TEAM							0	2	2	0	0	0	0	0	0	
TOTALS			16	6-15	0-5	4-4	1	10	11	6	3	2	1	1	50	

Shooting By Period

Period	FG	FG%	3FG	3FG%	FT	FT%
Game	23-54	42.6%	7-25	28.0%	17-17	100.0%

Deadball Rebounds: 1,0

Game Notes:

Officials: **Chuck Stein, Travis Clark, Alike Asuina**
 Attendance: **915**

Start Time: **03:00 PM ET**
 End Time: **04:30 PM ET**
 Game Duration: **1:30**
 Conference Game;

Score	1st	2nd	3rd	4th	TOT
TWU	17	7	8	17	49
WTX	20	15	19	16	70

Points from (This Period)	TWU	WTX
In the Paint	10	10
Off Turns	4	0
2nd Chance	0	2
Fast Break	4	0
Bench	5	10

Official Play-By-Play
Texas Woman's vs West Tex. AM
Fourth Quarter
February 15, 2020 at First United Bank Center - Canyon



Period 4

Starters:

Texas Woman's: 1 OBINEKE,NGOZI (G); 14 MOYER,SADIE (G); 15 WOODS,BRIELLE (G); 20 WOODS,MA'K'LA (F); 22 STEPHENSON,MAGGIE (F);
West Tex. AM: 3 GAMBLE,MEGAN (G); 10 NIX,DELANEY (G); 11 LINDEN,NATHALIE (G); 12 LENZ,SIENNA (G); 34 SPURGIN,ABBY (C);

Time	VISITORS: Texas Woman's	Score	Margin	HOME: West Tex. AM
10:00				SUB OUT: SCOTT, ASHA
10:00				SUB OUT: LINDEN, NATHALIE
10:00				SUB IN: GAMBLE, MEGAN
10:00				SUB IN: DOLLAR, BRAYLYN
09:50	MISSED LAYUP by WOODS, MA'K'LA			
09:48				REBOUND (DEF) by COSGROVE, DARIA
09:32				MISSED JUMPER by DOLLAR, BRAYLYN
09:29	REBOUND (DEF) by WOODS, MA'K'LA			
09:26				FOUL (PERSONAL) by FOSTER, MARY ROSE
09:26	GOOD! FT by BELL, TRINITY	54-33	H 21	
09:26	MISSED FT by BELL, TRINITY			
09:26				REBOUND (DEF) by FOSTER, MARY ROSE
09:09		56-33	H 23	GOOD! LAYUP by LENZ, SIENNA
08:52				FOUL (PERSONAL) by DOLLAR, BRAYLYN
08:52				SUB OUT: DOLLAR, BRAYLYN
08:52				SUB IN: SPURGIN, ABBY
08:52	SUB OUT: TAYLOR, AJINE			
08:52	SUB IN: WILKERSON, MACY			
08:44	GOOD! JUMPER by WOODS, MA'K'LA	56-35	H 21	
08:20				MISSED 3PTR by LENZ, SIENNA
08:16	REBOUND (DEF) by WILKERSON, MACY			
08:03	MISSED 3PTR by WOODS, BRIELLE			
08:00				REBOUND (DEF) by TEAM
07:59				SUB OUT: COSGROVE, DARIA
07:59				SUB IN: NIX, DELANEY
07:47				MISSED JUMPER by FOSTER, MARY ROSE
07:42	REBOUND (DEF) by WOODS, BRIELLE			
07:35	MISSED 3PTR by WILKERSON, MACY			
07:33				REBOUND (DEF) by FOSTER, MARY ROSE
07:21				MISSED LAYUP by SPURGIN, ABBY
07:21	BLOCK by BELL, TRINITY			
07:17	REBOUND (DEF) by BELL, TRINITY			
07:13	GOOD! LAYUP by BELL, TRINITY [FB]	56-37	H 19	
06:55		58-37	H 21	GOOD! JUMPER by LENZ, SIENNA [PNT]
06:41	MISSED LAYUP by WOODS, MA'K'LA			
06:41				BLOCK by SPURGIN, ABBY
06:38				REBOUND (DEF) by SPURGIN, ABBY
06:38	FOUL (PERSONAL) by WOODS, MA'K'LA			
06:38				SUB OUT: FOSTER, MARY ROSE
06:38				SUB IN: LINDEN, NATHALIE
06:38	SUB OUT: BELL, TRINITY			
06:38	SUB IN: MOYER, SADIE			
06:22		60-37	H 23	GOOD! JUMPER by LENZ, SIENNA
06:08	TURNOVER (LOSTBALL) by DAILY, KAM			
06:08				STEAL by NIX, DELANEY
05:55				MISSED 3PTR by LINDEN, NATHALIE
05:51	REBOUND (DEF) by WOODS, BRIELLE			
05:39	MISSED JUMPER by WILKERSON, MACY			
05:35				REBOUND (DEF) by SPURGIN, ABBY
05:27				MISSED 3PTR by NIX, DELANEY
05:25	REBOUND (DEF) by MOYER, SADIE			
05:25				FOUL (PERSONAL) by LENZ, SIENNA
05:25				SUB OUT: SPURGIN, ABBY
05:25				SUB IN: FOSTER, MARY ROSE
05:25	SUB OUT: WOODS, BRIELLE			
05:25	SUB IN: BELL, TRINITY			
05:06	GOOD! LAYUP by WOODS, MA'K'LA	60-39	H 21	
05:06	ASSIST by MOYER, SADIE			
04:45	FOUL (PERSONAL) by WILKERSON, MACY			
04:45				
04:45				SUB OUT: NIX, DELANEY
04:45				SUB IN: COSGROVE, DARIA
04:45	SUB OUT: DAILY, KAM			
04:45	SUB IN: JOHNSON, MADYSON			
04:45		61-39	H 22	GOOD! FT by FOSTER, MARY ROSE
04:45		62-39	H 23	GOOD! FT by FOSTER, MARY ROSE
04:24				FOUL (PERSONAL) by LINDEN, NATHALIE
04:24	GOOD! FT by WOODS, MA'K'LA	62-40	H 22	
04:24	GOOD! FT by WOODS, MA'K'LA	62-41	H 21	
04:06				MISSED 3PTR by GAMBLE, MEGAN

Time	VISITORS: Texas Woman's	Score	Margin	HOME: West Tex. AM
04:03	REBOUND (DEF) by WILKERSON, MACY			
04:03				FOUL (PERSONAL) by LENZ, SIENNA
04:03	GOOD! FT by WILKERSON, MACY	62-42	H 20	
04:03	GOOD! FT by WILKERSON, MACY	62-43	H 19	
04:03				SUB OUT: LINDEN, NATHALIE
04:03				SUB IN: DOLLAR, BRAYLYN
03:39		64-43	H 21	GOOD! LAYUP by DOLLAR, BRAYLYN
03:39				ASSIST by GAMBLE, MEGAN
03:20	MISSED 3PTR by BELL, TRINITY			
03:17				REBOUND (DEF) by FOSTER, MARY ROSE
03:07		66-43	H 23	GOOD! LAYUP by FOSTER, MARY ROSE
03:07				ASSIST by DOLLAR, BRAYLYN
03:05	TIMEOUT 30SEC			
03:05				SUB OUT: GAMBLE, MEGAN
03:05				SUB OUT: LENZ, SIENNA
03:05				SUB IN: SCOTT, ASHA
03:05				SUB IN: GREGORY, MCKAULEY
03:05	SUB OUT: WILKERSON, MACY			
03:05	SUB OUT: JOHNSON, MADYSON			
03:05	SUB IN: OBINEKE, NGOZI			
03:05	SUB IN: WOODS, BRIELLE			
02:56	MISSED LAYUP by MOYER, SADIE			
02:54				REBOUND (DEF) by DOLLAR, BRAYLYN
02:36				MISSED 3PTR by GREGORY, MCKAULEY
02:31	REBOUND (DEF) by MOYER, SADIE			
02:27	GOOD! LAYUP by WOODS, BRIELLE	66-45	H 21	
02:14				TURNOVER (LOSTBALL) by SCOTT, ASHA
02:14	STEAL by WOODS, BRIELLE			
02:11	GOOD! LAYUP by WOODS, BRIELLE [FB]	66-47	H 19	
01:57				MISSED JUMPER by FOSTER, MARY ROSE
01:54				REBOUND (OFF) by DOLLAR, BRAYLYN
01:54	FOUL (PERSONAL) by OBINEKE, NGOZI			
01:35		68-47	H 21	GOOD! LAYUP by DOLLAR, BRAYLYN
01:35				ASSIST by COSGROVE, DARIA
01:21	MISSED LAYUP by MOYER, SADIE			
01:19				REBOUND (DEF) by TEAM
01:19				SUB OUT: COSGROVE, DARIA
01:19				SUB IN: DOLK, KLARA
00:51	FOUL (PERSONAL) by MOYER, SADIE			
00:43				TURNOVER (BADPASS) by FOSTER, MARY ROSE
00:35				FOUL (PERSONAL) by DOLLAR, BRAYLYN
00:35				SUB OUT: DOLLAR, BRAYLYN
00:35				SUB IN: FELKINS, ELLA
00:35	GOOD! FT by WOODS, MA'K'LA	68-48	H 20	
00:35	GOOD! FT by WOODS, MA'K'LA	68-49	H 19	
00:33	FOUL (PERSONAL) by OBINEKE, NGOZI			
00:33		69-49	H 20	GOOD! FT by SCOTT, ASHA
00:33		70-49	H 21	GOOD! FT by SCOTT, ASHA
00:23	MISSED JUMPER by WOODS, MA'K'LA			
00:19				REBOUND (DEF) by DOLK, KLARA

Texas Woman's 49, West Tex. AM 70

Points from (This Period)	TWU	WTX
In the Paint	10	10
Off Turns	4	0
2nd Chance	0	2
Fast Break	4	0
Bench	5	10

Official Scoring/Possession Reference Chart
Texas Woman's vs West Tex. AM
Period 1
February 15, 2020 at First United Bank Center - Canyon



Period 1

Starters:

Texas Woman's: 1 OBINEKE, NGOZI (G); 14 MOYER, SADIE (G); 15 WOODS, BRIELLE (G); 20 WOODS, MA'K'LA (F); 22 STEPHENSON, MAGGIE (F);
West Tex. AM: 3 GAMBLE, MEGAN (G); 10 NIX, DELANEY (G); 11 LINDEN, NATHALIE (G); 12 LENZ, SIENNA (G); 34 SPURGIN, ABBY (C);

Time	VISITORS: Texas Woman's	Score	Margin	HOME: West Tex. AM
09:37		2-0	H 2	GOOD! LAYUP by GAMBLE, MEGAN
09:37		3-0	H 3	GOOD! FT by GAMBLE, MEGAN
08:41	GOOD! FT by WOODS, MA'K'LA	3-1	H 2	
08:41	GOOD! FT by WOODS, MA'K'LA	3-2	H 1	
08:20	GOOD! LAYUP by WOODS, BRIELLE	3-4	V 1	
07:59		6-4	H 2	GOOD! 3PTR by GAMBLE, MEGAN
07:37	GOOD! JUMPER by STEPHENSON, MAGGIE	6-6	T	
07:11	GOOD! JUMPER by WOODS, MA'K'LA	6-8	V 2	
06:50		8-8	T	GOOD! LAYUP by SPURGIN, ABBY
06:26	GOOD! 3PTR by WOODS, BRIELLE	8-11	V 3	
05:31	GOOD! JUMPER by WOODS, MA'K'LA	8-13	V 5	
05:04		11-13	V 2	GOOD! 3PTR by LENZ, SIENNA
04:20		13-13	T	GOOD! JUMPER by LENZ, SIENNA
03:57	GOOD! FT by WOODS, MA'K'LA	13-14	V 1	
03:57	GOOD! FT by WOODS, MA'K'LA	13-15	V 2	
03:34		16-15	H 1	GOOD! 3PTR by DOLLAR, BRAYLYN
02:29	GOOD! JUMPER by WOODS, MA'K'LA [PNT]	16-17	V 1	
01:57		18-17	H 1	GOOD! LAYUP by DOLLAR, BRAYLYN
00:15		19-17	H 2	GOOD! FT by SCOTT, ASHA
00:15		20-17	H 3	GOOD! FT by SCOTT, ASHA

Texas Woman's 17, West Tex. AM 20

Official Scoring/Possession Reference Chart
Texas Woman's vs West Tex. AM
Period 2
February 15, 2020 at First United Bank Center - Canyon



Period 2

Starters:

Texas Woman's: 1 OBINEKE, NGOZI (G); 14 MOYER, SADIE (G); 15 WOODS, BRIELLE (G); 20 WOODS, MA'K'LA (F); 22 STEPHENSON, MAGGIE (F);
West Tex. AM: 3 GAMBLE, MEGAN (G); 10 NIX, DELANEY (G); 11 LINDEN, NATHALIE (G); 12 LENZ, SIENNA (G); 34 SPURGIN, ABBY (C);

Time	VISITORS: Texas Woman's	Score	Margin	HOME: West Tex. AM
08:50		23-17	H 6	GOOD! 3PTR by NIX, DELANEY
08:35	GOOD! FT by JOHNSON, MADYSON	23-18	H 5	
07:52		25-18	H 7	GOOD! LAYUP by SPURGIN, ABBY
07:29	GOOD! JUMPER by JOHNSON, MADYSON	25-20	H 5	
07:08		28-20	H 8	GOOD! 3PTR by LENZ, SIENNA
06:46	GOOD! LAYUP by JOHNSON, MADYSON	28-22	H 6	
05:35	GOOD! LAYUP by JOHNSON, MADYSON	28-24	H 4	
01:49		31-24	H 7	GOOD! 3PTR by NIX, DELANEY
01:10		32-24	H 8	GOOD! FT by NIX, DELANEY
01:10		33-24	H 9	GOOD! FT by NIX, DELANEY
00:07		34-24	H 10	GOOD! FT by SCOTT, ASHA
00:07		35-24	H 11	GOOD! FT by SCOTT, ASHA

Texas Woman's 24, West Tex. AM 35

Official Scoring/Possession Reference Chart
Texas Woman's vs West Tex. AM
Period 3
February 15, 2020 at First United Bank Center - Canyon



Period 3

Starters:

Texas Woman's: 1 OBINEKE, NGOZI (G); 14 MOYER, SADIE (G); 15 WOODS, BRIELLE (G); 20 WOODS, MA'K'LA (F); 22 STEPHENSON, MAGGIE (F);
West Tex. AM: 3 GAMBLE, MEGAN (G); 10 NIX, DELANEY (G); 11 LINDEN, NATHALIE (G); 12 LENZ, SIENNA (G); 34 SPURGIN, ABBY (C);

Time	VISITORS: Texas Woman's	Score	Margin	HOME: West Tex. AM
09:48		37-24	H 13	GOOD! LAYUP by SPURGIN, ABBY
09:17		38-24	H 14	GOOD! FT by SPURGIN, ABBY
09:17		39-24	H 15	GOOD! FT by SPURGIN, ABBY
07:32	GOOD! 3PTR by WOODS, BRIELLE	39-27	H 12	
07:11		41-27	H 14	GOOD! LAYUP by DOLLAR, BRAYLYN
06:57	GOOD! LAYUP by STEPHENSON, MAGGIE	41-29	H 12	
06:38		43-29	H 14	GOOD! LAYUP by SPURGIN, ABBY
05:35		45-29	H 16	GOOD! JUMPER by FOSTER, MARY ROSE [PNT]
05:07		46-29	H 17	GOOD! FT by LINDEN, NATHALIE
05:07		47-29	H 18	GOOD! FT by LINDEN, NATHALIE
04:29		49-29	H 20	GOOD! LAYUP by SPURGIN, ABBY
03:07		52-29	H 23	GOOD! 3PTR by FOSTER, MARY ROSE
01:22		53-29	H 24	GOOD! FT by SPURGIN, ABBY
01:22		54-29	H 25	GOOD! FT by SPURGIN, ABBY
00:27	GOOD! 3PTR by WOODS, BRIELLE	54-32	H 22	

Texas Woman's 32, West Tex. AM 54

Official Scoring/Possession Reference Chart
Texas Woman's vs West Tex. AM
Period 4
February 15, 2020 at First United Bank Center - Canyon



Period 4

Starters:

Texas Woman's: 1 OBINEKE, NGOZI (G); 14 MOYER, SADIE (G); 15 WOODS, BRIELLE (G); 20 WOODS, MA'K'LA (F); 22 STEPHENSON, MAGGIE (F);
West Tex. AM: 3 GAMBLE, MEGAN (G); 10 NIX, DELANEY (G); 11 LINDEN, NATHALIE (G); 12 LENZ, SIENNA (G); 34 SPURGIN, ABBY (C);

Time	VISITORS: Texas Woman's	Score	Margin	HOME: West Tex. AM
09:26	GOOD! FT by BELL, TRINITY	54-33	H 21	
09:09		56-33	H 23	GOOD! LAYUP by LENZ, SIENNA
08:44	GOOD! JUMPER by WOODS, MA'K'LA	56-35	H 21	
07:13	GOOD! LAYUP by BELL, TRINITY [FB]	56-37	H 19	
06:55		58-37	H 21	GOOD! JUMPER by LENZ, SIENNA [PNT]
06:22		60-37	H 23	GOOD! JUMPER by LENZ, SIENNA
05:06	GOOD! LAYUP by WOODS, MA'K'LA	60-39	H 21	
04:45		61-39	H 22	GOOD! FT by FOSTER, MARY ROSE
04:45		62-39	H 23	GOOD! FT by FOSTER, MARY ROSE
04:24	GOOD! FT by WOODS, MA'K'LA	62-40	H 22	
04:24	GOOD! FT by WOODS, MA'K'LA	62-41	H 21	
04:03	GOOD! FT by WILKERSON, MACY	62-42	H 20	
04:03	GOOD! FT by WILKERSON, MACY	62-43	H 19	
03:39		64-43	H 21	GOOD! LAYUP by DOLLAR, BRAYLYN
03:07		66-43	H 23	GOOD! LAYUP by FOSTER, MARY ROSE
02:27	GOOD! LAYUP by WOODS, BRIELLE	66-45	H 21	
02:11	GOOD! LAYUP by WOODS, BRIELLE [FB]	66-47	H 19	
01:35		68-47	H 21	GOOD! LAYUP by DOLLAR, BRAYLYN
00:35	GOOD! FT by WOODS, MA'K'LA	68-48	H 20	
00:35	GOOD! FT by WOODS, MA'K'LA	68-49	H 19	
00:33		69-49	H 20	GOOD! FT by SCOTT, ASHA
00:33		70-49	H 21	GOOD! FT by SCOTT, ASHA

Texas Woman's 49, West Tex. AM 70

Official Substitutions Log
Texas Woman's vs West Tex. AM
Period 1
February 15, 2020 at First United Bank Center - Canyon



VISITORS: Texas Woman's	Time	Score	HOME: West Tex. AM
1 OBINEKE,NGOZI			3 GAMBLE,MEGAN
14 MOYER,SADIE			10 NIX,DELANEY
15 WOODS,BRIELLE			11 LINDEN,NATHALIE
20 WOODS,MA'K'LA			12 LENZ,SIENNA
22 STEPHENSON,MAGGIE			34 SPURGIN,ABBY
	05:17	13-8	SUB OUT: NIX,DELANEY
	05:17		SUB OUT: LINDEN,NATHALIE
	05:17		SUB IN: COSGROVE,DARIA
	05:17		SUB IN: DOLLAR,BRAYLYN
SUB OUT: 1 OBINEKE,NGOZI	05:17		
SUB OUT: 22 STEPHENSON,MAGGIE	05:17		
SUB IN: 2 WILKERSON,MACY	05:17		
SUB IN: 34 JOHNSON,MADYSON	05:17		
	03:57	13-13	SUB OUT: GAMBLE,MEGAN
	03:57		SUB OUT: SPURGIN,ABBY
	03:57		SUB IN: SCOTT,ASHA
	03:57		SUB IN: FOSTER,MARY ROSE
	01:23	17-18	SUB OUT: LENZ,SIENNA
	01:23		SUB IN: NIX,DELANEY
SUB OUT: 14 MOYER,SADIE	01:23		
SUB OUT: 20 WOODS,MA'K'LA	01:23		
SUB OUT: 34 JOHNSON,MADYSON	01:23		
SUB IN: 1 OBINEKE,NGOZI	01:23		
SUB IN: 22 STEPHENSON,MAGGIE	01:23		
SUB IN: 50 DAILY,KAM	01:23		
	00:15	17-18	SUB OUT: DOLLAR,BRAYLYN
	00:15		SUB IN: LENZ,SIENNA

Texas Woman's 17, West Tex. AM 20

Official Substitutions Log
Texas Woman's vs West Tex. AM
Period 2
February 15, 2020 at First United Bank Center - Canyon



VISITORS: Texas Woman's	Time	Score	HOME: West Tex. AM
1 OBINEKE,NGOZI			3 GAMBLE,MEGAN
14 MOYER,SADIE			10 NIX,DELANEY
15 WOODS,BRIELLE			11 LINDEN,NATHALIE
20 WOODS,MA'K'LA			12 LENZ,SIENNA
22 STEPHENSON,MAGGIE			34 SPURGIN,ABBY
	10:00	-	SUB OUT: SCOTT,ASHA
	10:00		SUB OUT: COSGROVE,DARIA
	10:00		SUB IN: GAMBLE,MEGAN
	10:00		SUB IN: SPURGIN,ABBY
SUB OUT: 15 WOODS,BRIELLE	10:00		
SUB IN: 14 MOYER,SADIE	10:00		
SUB OUT: 22 STEPHENSON,MAGGIE	09:20	-	
SUB IN: 34 JOHNSON,MADYSON	09:20		
	09:16	-	SUB OUT: SPURGIN,ABBY
	09:16		SUB IN: DOLLAR,BRAYLYN
SUB OUT: 50 DAILY,KAM	08:55	-	
SUB IN: 20 WOODS,MA'K'LA	08:55		
SUB OUT: 2 WILKERSON,MACY	08:35	17-23	
SUB IN: 15 WOODS,BRIELLE	08:35		
	08:35		SUB OUT: DOLLAR,BRAYLYN
	08:35		SUB IN: SPURGIN,ABBY
	06:06	22-28	SUB OUT: SPURGIN,ABBY
	06:06		SUB IN: LINDEN,NATHALIE
SUB OUT: 1 OBINEKE,NGOZI	06:06		
SUB IN: 2 WILKERSON,MACY	06:06		
	04:38	24-28	SUB OUT: LENZ,SIENNA
	04:38		SUB IN: COSGROVE,DARIA
SUB OUT: 34 JOHNSON,MADYSON	04:38		
SUB IN: 50 DAILY,KAM	04:38		
SUB OUT: 50 DAILY,KAM	02:56	24-28	
SUB IN: 34 JOHNSON,MADYSON	02:56		
	01:10	24-31	SUB OUT: GAMBLE,MEGAN
	01:10		SUB IN: SCOTT,ASHA
SUB OUT: 34 JOHNSON,MADYSON	01:10		
SUB IN: 1 OBINEKE,NGOZI	01:10		
SUB OUT: 14 MOYER,SADIE	00:07	24-35	
SUB IN: 22 STEPHENSON,MAGGIE	00:07		

Texas Woman's 24, West Tex. AM 35

Official Substitutions Log
Texas Woman's vs West Tex. AM
Period 3
February 15, 2020 at First United Bank Center - Canyon



VISITORS: Texas Woman's	Time	Score	HOME: West Tex. AM
1 OBINEKE, NGOZI			3 GAMBLE, MEGAN
14 MOYER, SADIE			10 NIX, DELANEY
15 WOODS, BRIELLE			11 LINDEN, NATHALIE
20 WOODS, MA'K'LA			12 LENZ, SIENNA
22 STEPHENSON, MAGGIE			34 SPURGIN, ABBY
	10:00	-	SUB OUT: SCOTT, ASHA
	10:00		SUB OUT: COSGROVE, DARIA
	10:00		SUB OUT: FOSTER, MARY ROSE
	10:00		SUB IN: GAMBLE, MEGAN
	10:00		SUB IN: LENZ, SIENNA
	10:00		SUB IN: SPURGIN, ABBY
SUB OUT: 2 WILKERSON, MACY	10:00		
SUB IN: 14 MOYER, SADIE	10:00		
	07:41	24-39	SUB OUT: LINDEN, NATHALIE
	07:41		SUB IN: DOLLAR, BRAYLYN
	06:14	29-43	SUB OUT: NIX, DELANEY
	06:14		SUB OUT: DOLLAR, BRAYLYN
	06:14		SUB OUT: SPURGIN, ABBY
	06:14		SUB IN: LINDEN, NATHALIE
	06:14		SUB IN: COSGROVE, DARIA
	06:14		SUB IN: FOSTER, MARY ROSE
SUB OUT: 1 OBINEKE, NGOZI	06:14		
SUB OUT: 22 STEPHENSON, MAGGIE	06:14		
SUB IN: 2 WILKERSON, MACY	06:14		
SUB IN: 34 JOHNSON, MADYSON	06:14		
	05:21	29-45	SUB OUT: GAMBLE, MEGAN
	05:21		SUB IN: SCOTT, ASHA
	05:07	29-45	SUB OUT: LENZ, SIENNA
	05:07		SUB IN: SPURGIN, ABBY
	04:35	29-47	SUB OUT: LINDEN, NATHALIE
	04:35		SUB IN: NIX, DELANEY
SUB OUT: 20 WOODS, MA'K'LA	04:35		
SUB IN: 1 OBINEKE, NGOZI	04:35		
SUB OUT: 2 WILKERSON, MACY	02:08	29-52	
SUB OUT: 34 JOHNSON, MADYSON	02:08		
SUB IN: 33 TAYLOR, AJINE	02:08		
SUB IN: 22 STEPHENSON, MAGGIE	02:08		
SUB OUT: 1 OBINEKE, NGOZI	01:22	29-52	
SUB OUT: 22 STEPHENSON, MAGGIE	01:22		
SUB IN: 20 WOODS, MA'K'LA	01:22		
SUB IN: 50 DAILY, KAM	01:22		
	01:22		SUB OUT: SPURGIN, ABBY
	01:22		SUB IN: LINDEN, NATHALIE
SUB OUT: 14 MOYER, SADIE	01:22		
SUB IN: 23 BELL, TRINITY	01:22		
	00:52	29-54	SUB OUT: NIX, DELANEY
	00:52		SUB IN: LENZ, SIENNA

Texas Woman's 32, West Tex. AM 54

Official Substitutions Log
Texas Woman's vs West Tex. AM
Period 4
February 15, 2020 at First United Bank Center - Canyon



VISITORS: Texas Woman's	Time	Score	HOME: West Tex. AM
1 OBINEKE,NGOZI			3 GAMBLE,MEGAN
14 MOYER,SADIE			10 NIX,DELANEY
15 WOODS,BRIELLE			11 LINDEN,NATHALIE
20 WOODS,MA'K'LA			12 LENZ,SIENNA
22 STEPHENSON,MAGGIE			34 SPURGIN,ABBY
	10:00	-	SUB OUT: SCOTT,ASHA
	10:00		SUB OUT: LINDEN,NATHALIE
	10:00		SUB IN: GAMBLE,MEGAN
	10:00		SUB IN: DOLLAR,BRAYLYN
	08:52	33-56	SUB OUT: DOLLAR,BRAYLYN
	08:52		SUB IN: SPURGIN,ABBY
SUB OUT: 33 TAYLOR,AJINE	08:52		
SUB IN: 2 WILKERSON,MACY	08:52		
	07:59	35-56	SUB OUT: COSGROVE,DARIA
	07:59		SUB IN: NIX,DELANEY
	06:38	37-58	SUB OUT: FOSTER,MARY ROSE
	06:38		SUB IN: LINDEN,NATHALIE
SUB OUT: 23 BELL,TRINITY	06:38		
SUB IN: 14 MOYER,SADIE	06:38		
	05:25	37-60	SUB OUT: SPURGIN,ABBY
	05:25		SUB IN: FOSTER,MARY ROSE
SUB OUT: 15 WOODS,BRIELLE	05:25		
SUB IN: 23 BELL,TRINITY	05:25		
	04:45	39-60	SUB OUT: NIX,DELANEY
	04:45		SUB IN: COSGROVE,DARIA
SUB OUT: 50 DAILY,KAM	04:45		
SUB IN: 34 JOHNSON,MADYSON	04:45		
	04:03	43-62	SUB OUT: LINDEN,NATHALIE
	04:03		SUB IN: DOLLAR,BRAYLYN
	03:05	43-66	SUB OUT: GAMBLE,MEGAN
	03:05		SUB OUT: LENZ,SIENNA
	03:05		SUB IN: SCOTT,ASHA
	03:05		SUB IN: GREGORY,MCKAULEY
SUB OUT: 2 WILKERSON,MACY	03:05		
SUB OUT: 34 JOHNSON,MADYSON	03:05		
SUB IN: 1 OBINEKE,NGOZI	03:05		
SUB IN: 15 WOODS,BRIELLE	03:05		
	01:19	47-68	SUB OUT: COSGROVE,DARIA
	01:19		SUB IN: DOLK,KLARA
	00:35	47-68	SUB OUT: DOLLAR,BRAYLYN
	00:35		SUB IN: FELKINS,ELLA

Texas Woman's 49, West Tex. AM 70

Official Shot Chart
Texas Woman's vs West Tex. AM
 PERIOD 1 Shots
 February 15, 2020 at First United Bank Center - Canyon



West Tex. AM

Texas Woman's

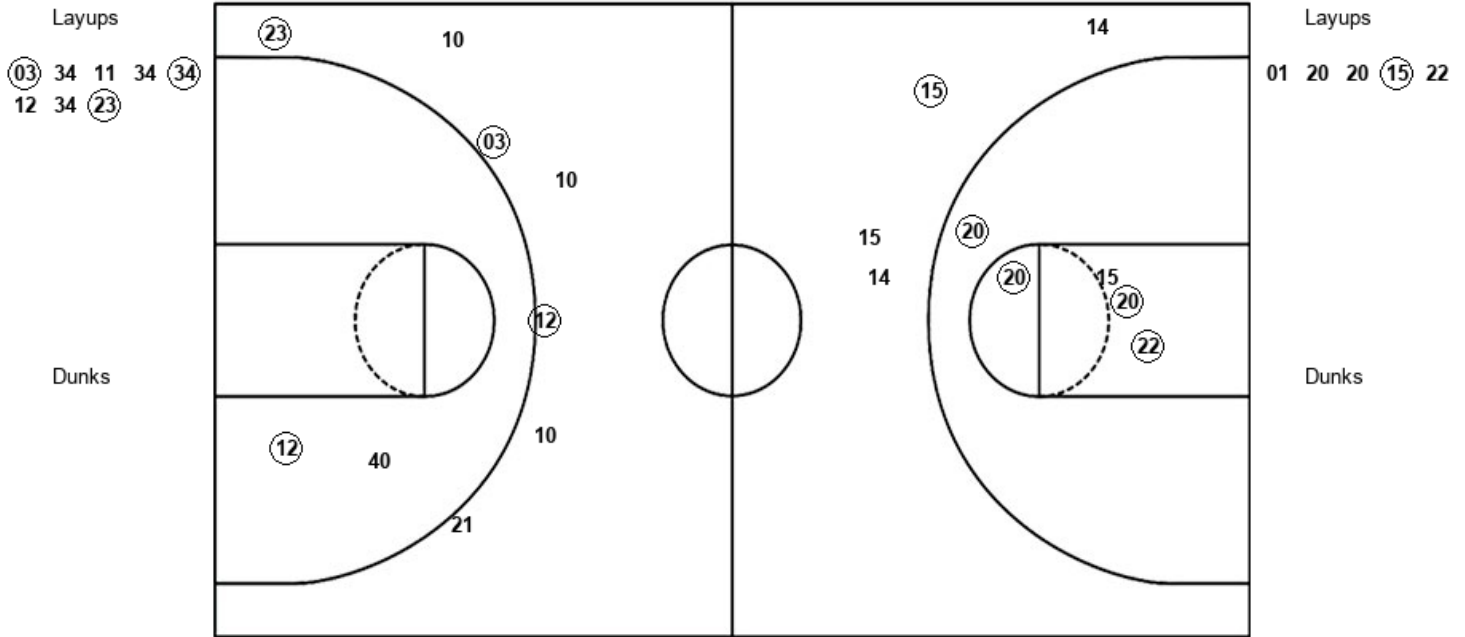

WTX : Period 1	Made	Att	Pct
Layups	3	8	37.5
Dunks	0	0	0
2PT Field Goals	4	10	40.0
3PT Field Goals	3	7	42.9
Total Field Goals	7	17	41.2

TWU : Period 1	Made	Att	Pct
Layups	1	5	20.0
Dunks	0	0	0
2PT Field Goals	5	10	50.0
3PT Field Goals	1	4	25.0
Total Field Goals	6	14	42.9

Official Shot Chart
Texas Woman's vs West Tex. AM
 PERIOD 2 Shots
 February 15, 2020 at First United Bank Center - Canyon



West Tex. AM

Texas Woman's

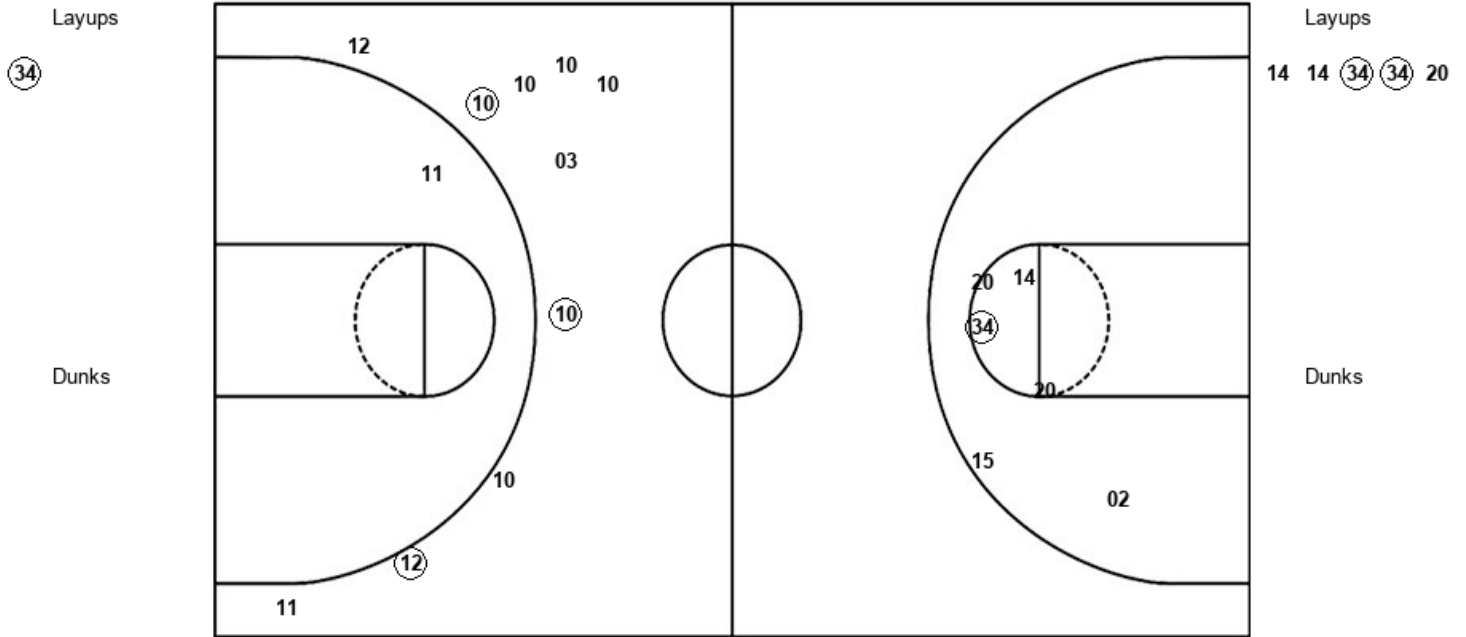

WTX : Period 2	Made	Att	Pct
Layups	1	1	100.0
Dunks	0	0	0
2PT Field Goals	1	2	50.0
3PT Field Goals	3	10	30.0
Total Field Goals	4	12	33.3

TWU : Period 2	Made	Att	Pct
Layups	2	5	40.0
Dunks	0	0	0
2PT Field Goals	3	11	27.3
3PT Field Goals	0	0	0
Total Field Goals	3	11	27.3

Official Shot Chart
Texas Woman's vs West Tex. AM
 PERIOD 3 Shots
 February 15, 2020 at First United Bank Center - Canyon



West Tex. AM

Texas Woman's

Layups
 (34) (23) (34) (34)

Layups
 01 20 01 22 (22)
 20 34 01 50

Dunks

Dunks

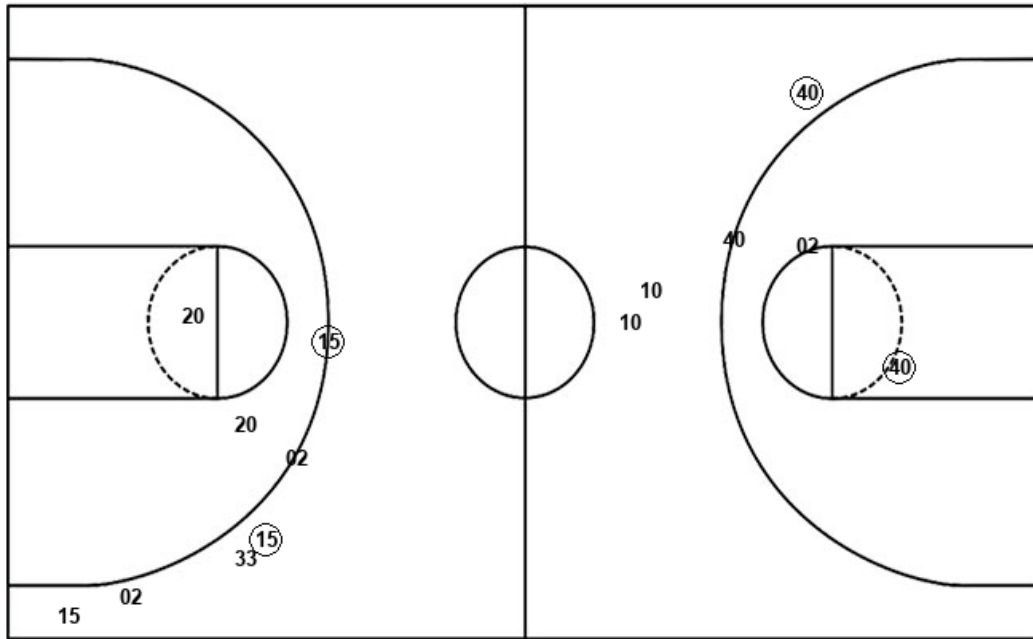

WTX : Period 3	Made	Att	Pct
Layups	4	4	100.0
Dunks	0	0	0
2PT Field Goals	5	7	71.4
3PT Field Goals	1	3	33.3
Total Field Goals	6	10	60.0

TWU : Period 3	Made	Att	Pct
Layups	1	9	11.1
Dunks	0	0	0
2PT Field Goals	1	11	09.1
3PT Field Goals	2	6	33.3
Total Field Goals	3	17	17.6

Official Shot Chart
 Texas Woman's vs West Tex. AM
 PERIOD 4 Shots
 February 15, 2020 at First United Bank Center - Canyon



West Tex. AM

Texas Woman's

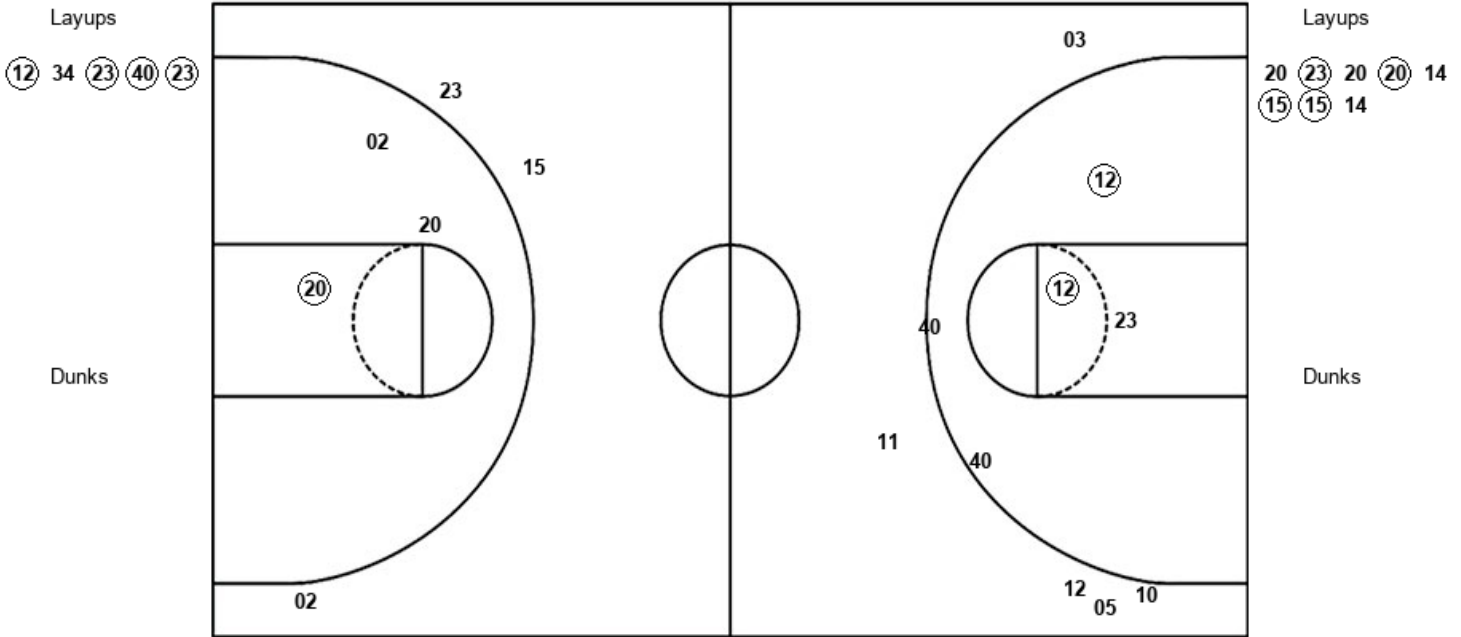

WTX : Period 4	Made	Att	Pct
Layups	4	5	80.0
Dunks	0	0	0
2PT Field Goals	6	10	60.0
3PT Field Goals	0	5	00.0
Total Field Goals	6	15	40.0

TWU : Period 4	Made	Att	Pct
Layups	4	8	50.0
Dunks	0	0	0
2PT Field Goals	5	11	45.5
3PT Field Goals	0	3	00.0
Total Field Goals	5	14	35.7

Official Shot Chart
Texas Woman's vs West Tex. AM
 Texas Woman's Team Shots
 February 15, 2020 at First United Bank Center - Canyon



Layups

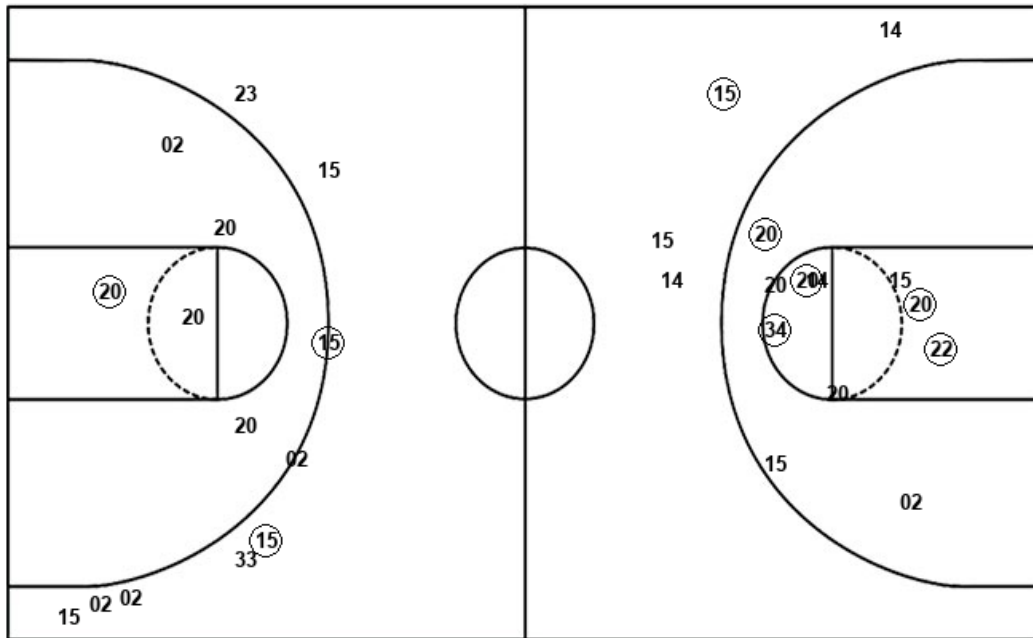

Layups

01	20	20	15	22
14	14	34	34	20
01	20	01	22	22
20	34	01	50	20
23	20	20	14	15
15	14			

Dunks

Dunks

TWU : Period 1	Made	Att	Pct
Layups	1	5	20.0
Dunks	0	0	0
2PT Field Goals	5	10	50.0
3PT Field Goals	1	4	25.0
Total Field Goals	6	14	42.9

TWU : Period 3	Made	Att	Pct
Layups	1	9	11.1
Dunks	0	0	0
2PT Field Goals	1	11	09.1
3PT Field Goals	2	6	33.3
Total Field Goals	3	17	17.6

TWU : Period 2	Made	Att	Pct
Layups	2	5	40.0
Dunks	0	0	0
2PT Field Goals	3	11	27.3
3PT Field Goals	0	0	0
Total Field Goals	3	11	27.3

TWU : Period 4	Made	Att	Pct
Layups	4	8	50.0
Dunks	0	0	0
2PT Field Goals	5	11	45.5
3PT Field Goals	0	3	00.0
Total Field Goals	5	14	35.7

Official Shot Chart
Texas Woman's vs West Tex. AM
West Tex. AM Team Shots
February 15, 2020 at First United Bank Center - Canyon



Layups

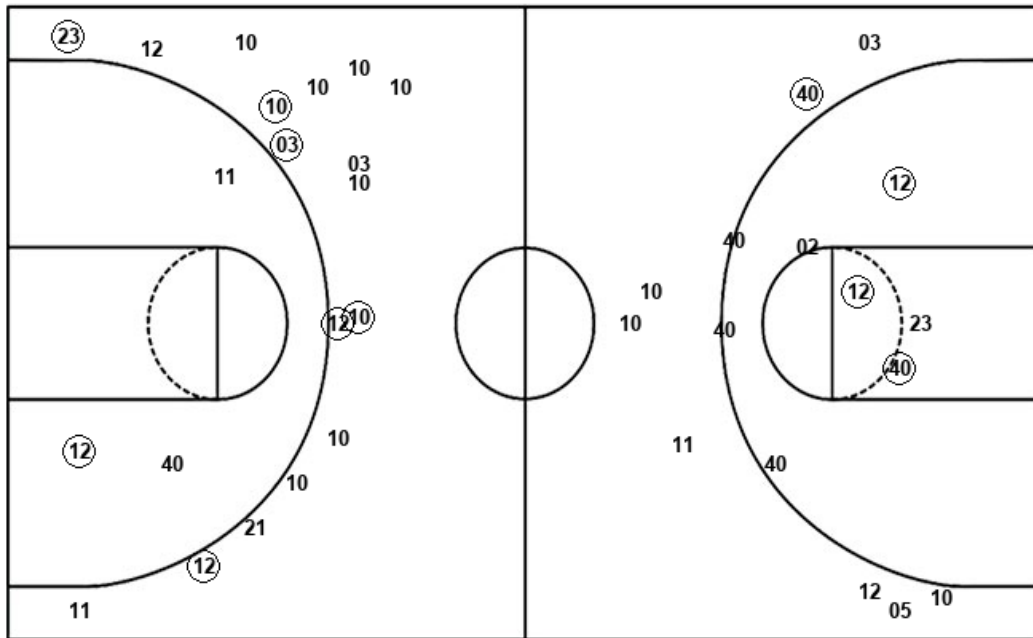

Layups



Dunks

Dunks

WTX : Period 1	Made	Att	Pct
Layups	3	8	37.5
Dunks	0	0	0
2PT Field Goals	4	10	40.0
3PT Field Goals	3	7	42.9
Total Field Goals	7	17	41.2

WTX : Period 3	Made	Att	Pct
Layups	4	4	100.0
Dunks	0	0	0
2PT Field Goals	5	7	71.4
3PT Field Goals	1	3	33.3
Total Field Goals	6	10	60.0

WTX : Period 2	Made	Att	Pct
Layups	1	1	100.0
Dunks	0	0	0
2PT Field Goals	1	2	50.0
3PT Field Goals	3	10	30.0
Total Field Goals	4	12	33.3

WTX : Period 4	Made	Att	Pct
Layups	4	5	80.0
Dunks	0	0	0
2PT Field Goals	6	10	60.0
3PT Field Goals	0	5	00.0
Total Field Goals	6	15	40.0