

FINAL SCORE



Angelo St.

67



Tex. AM-Commerce

78

February 01, 2020 • A&M-C Field House - Commerce, TX

FINAL STATISTICS

Official Box Score
Angelo St. vs Tex. AM-Commerce
Game Totals -- Final Statistics
February 01, 2020 at Aamp;M-C Field House - Commerce, TX



Angelo St. 67

No.	Player	S	Pts	FG	3FG	FT	OR	DR	TR	PF	A	TO	Blk	Stl	Min	+/-
02	SAMUEL, CATARA	G	9	3-9	1-2	2-4	0	4	4	3	0	3	1	0	31	-1
05	MAROV, LANA	G	11	4-7	3-6	0-0	0	3	3	4	0	1	0	0	29	-17
10	LLOYD, SAWYER	G	6	2-6	0-4	2-2	2	4	6	5	4	6	0	1	30	-2
23	HAYDEN, ANGEL	G	3	1-2	0-1	1-2	1	3	4	0	1	1	0	0	15	-12
32	MOORE, DE'ANIRA	F	17	5-11	0-0	7-10	2	4	6	0	2	4	6	1	34	-6
03	DAVIS, ASIA	G	10	3-8	0-0	4-4	0	0	0	2	1	3	0	0	30	-8
13	GUADIAN, MEGAN	G	0	0-0	0-0	0-0	0	1	1	0	1	0	0	0	8	-8
15	BROWN, KINLEY	G	8	2-5	1-2	3-3	0	3	3	5	0	1	0	0	16	4
22	ROCHA, SAMANTHA	F	3	1-3	1-1	0-0	0	1	1	1	0	1	0	0	6	-5
TEAM							2	4	6	0		0				
TOTALS			67	21-51	6-16	19-25	7	27	34	20	9	20	7	2	200	

Shooting By Period

Period	FG	FG%	3FG	3FG%	FT	FT%
1st Qtr	3-16	19%	1-5	20%	1-1	100%
2nd Qtr	6-12	50%	2-2	100%	8-9	89%
3rd Qtr	5-9	56%	0-3	00%	5-9	56%
4th Qtr	7-14	50%	3-6	50%	5-6	83%
1st Half	9-28	32%	3-7	43%	9-10	90%
2nd Half	12-23	52%	3-9	33%	10-15	67%
Game	21-51	41.2%	6-16	37.5%	19-25	76.0%

Deadball Rebounds: 2,1
Last FG: 4th-01:03
Biggest Run: 9-0
Largest lead: By 0 at -
Technical Fouls: None.

Tex. AM-Commerce 78

No.	Player	S	Pts	FG	3FG	FT	OR	DR	TR	PF	A	TO	Blk	Stl	Min	+/-
01	JONES, ALEXUS	G	10	4-6	1-2	1-1	1	1	2	1	2	0	1	4	27	8
03	WRIGHT, CHANIA	G	7	3-12	1-4	0-0	1	3	4	2	0	1	0	1	26	9
04	GLASS, MADDISON	G	15	4-9	0-0	7-8	0	3	3	0	4	2	0	2	23	6
21	LOUIS, JULIANA	F	6	2-10	0-2	2-2	1	4	5	2	0	0	0	2	25	2
42	BRYANT, ALEXIS	F	5	2-8	0-1	1-2	4	2	6	3	0	2	1	0	23	2
10	KERNAL, DESIRAY	F	13	3-4	0-0	7-8	1	2	3	1	0	0	0	3	15	6
11	BURLESON, MYKIEL	G	4	1-4	1-1	1-2	1	0	1	2	0	0	0	1	15	2
12	ROBINSON, DYANI	G	9	4-12	0-1	1-2	1	3	4	2	4	1	0	0	17	5
20	NOWLIN, KEEKEE	G	0	0-0	0-0	0-0	0	1	1	1	1	0	0	0	5	6
23	TAC, AGANG	F	9	4-5	0-0	1-2	2	5	7	3	0	2	2	0	14	4
30	PIERCE, JOCELYN	F	0	0-1	0-1	0-0	0	0	0	1	0	0	0	0	3	-1
34	DEVINE, DESIRAE	F	0	0-1	0-0	0-0	1	0	1	4	0	0	0	0	7	6
TEAM							5	2	7	0		0				
TOTALS			78	27-72	3-12	21-27	18	26	44	22	11	8	4	13	200	

Shooting By Period

Period	FG	FG%	3FG	3FG%	FT	FT%
1st Qtr	10-18	56%	1-3	33%	2-3	67%
2nd Qtr	6-17	35%	2-6	33%	7-8	88%
3rd Qtr	7-20	35%	0-2	00%	5-6	83%
4th Qtr	4-17	24%	0-1	00%	7-10	70%
1st Half	16-35	46%	3-9	33%	9-11	82%
2nd Half	11-37	30%	0-3	00%	12-16	75%
Game	27-72	37.5%	3-12	25.0%	21-27	77.8%

Deadball Rebounds: 5,1
Last FG: 4th-01:20
Biggest Run: 12-0
Largest lead: By 20 at 4th-09:19
Technical Fouls: None.

Game Notes:

Officials: Glen Dixon, Rick Gauer, Scotty Hermann
Attendance: 1561

Start Time: 03:03 PM ET
End Time: 04:54 PM ET
Game Duration: 1:50
Conference Game;

Score	1st	2nd	3rd	4th	TOT
ASU	8	22	15	22	67
AMC	23	21	19	15	78

ASU led for 0:00. AMC led for 39:05.
Game was tied for 0:55.
Times tied: 0 Lead Changes: 0

Points from	ASU	AMC
In the Paint	24	36
Off Turns	9	26
2nd Chance	5	12
Fast Break	6	25
Bench	21	35

Official Box Score
Angelo St. vs Tex. AM-Commerce
First Half Statistics Only
February 01, 2020 at Aamp;M-C Field House - Commerce, TX



Angelo St. 30

No.	Player	S	Pts	FG	3FG	FT	OR	DR	TR	PF	A	TO	Blk	Stl	Min	+/-
02	SAMUEL, CATARA	G	3	1-3	1-1	0-0	0	2	2	2	0	2	0	0	12	-6
03	DAVIS, ASIA	G	4	1-4	0-0	2-2	0	0	0	1	0	2	0	0	16	-8
05	MAROV, LANA	G	0	0-2	0-2	0-0	0	1	1	2	0	1	0	0	13	-17
10	LLOYD, SAWYER	G	4	2-3	0-1	0-0	2	0	2	2	1	0	0	0	11	-10
13	GUADIAN, MEGAN	G	0	0-0	0-0	0-0	0	0	0	0	0	0	0	0	2	-6
15	BROWN, KINLEY	G	8	2-4	1-1	3-3	0	1	1	2	0	0	0	0	11	3
22	ROCHA, SAMANTHA	F	3	1-3	1-1	0-0	0	0	0	0	0	1	0	0	4	-4
23	HAYDEN, ANGEL	G	3	1-2	0-1	1-2	1	3	4	0	1	1	0	0	15	-12
32	MOORE, DE'ANIRA	F	5	1-7	0-0	3-3	1	1	2	0	1	1	4	0	16	-10
	TEAM		0	0-0	0-0	0-0	2	2	4	0	0	0	0	0	0	0
TOTALS			30	9-28	3-7	9-10	6	10	16	9	3	8	4	0	100	

Shooting By Period

Period	FG	FG%	3FG	3FG%	FT	FT%
1st Qtr	3-16	19%	1-5	20%	1-1	100%
2nd Qtr	6-12	50%	2-2	100%	8-9	89%
1st Half	9-28	32%	3-7	43%	9-10	90%
Game	21-51	41.2%	6-16	37.5%	19-25	76.0%

Deadball Rebounds: 2,1

Last FG Half: ASU 2nd-04:45

Tex. AM-Commerce 44

No.	Player	S	Pts	FG	3FG	FT	OR	DR	TR	PF	A	TO	Blk	Stl	Min	+/-
01	JONES, ALEXUS	G	10	4-5	1-2	1-1	1	0	1	0	0	0	1	2	11	11
03	WRIGHT, CHANIA	G	5	2-6	1-3	0-0	0	2	2	1	0	0	0	0	12	11
04	GLASS, MADDISON	G	6	1-1	0-0	4-4	0	2	2	0	2	0	0	0	11	9
10	KERNAL, DESIRAY	F	9	3-3	0-0	3-4	1	2	3	0	0	0	0	1	10	8
11	BURLESON, MYKIEL	G	4	1-3	1-1	1-2	1	0	1	0	0	0	0	1	9	3
12	ROBINSON, DYANI	G	6	3-7	0-1	0-0	1	1	2	2	4	0	0	0	9	5
20	NOWLIN, KEEKEE	G	0	0-0	0-0	0-0	0	1	1	1	1	0	0	0	5	6
21	LOUIS, JULIANA	F	2	1-6	0-1	0-0	0	1	1	1	0	0	0	1	12	9
23	TAC, AGANG	F	2	1-1	0-0	0-0	1	2	3	2	0	2	2	0	9	-1
30	PIERCE, JOCELYN	F	0	0-1	0-1	0-0	0	0	0	1	0	0	0	0	3	-1
34	DEVINE, DESIRAE	F	0	0-0	0-0	0-0	0	0	0	2	0	0	0	0	2	6
42	BRYANT, ALEXIS	F	0	0-2	0-0	0-0	1	1	2	2	0	1	1	0	8	4
	TEAM		0	0-0	0-0	0-0	3	1	4	0	0	0	0	0	0	0
TOTALS			44	16-35	3-9	9-11	9	13	22	12	7	3	4	5	100	

Shooting By Period

Period	FG	FG%	3FG	3FG%	FT	FT%
1st Qtr	10-18	56%	1-3	33%	2-3	67%
2nd Qtr	6-17	35%	2-6	33%	7-8	88%
1st Half	16-35	46%	3-9	33%	9-11	82%
Game	27-72	37.5%	3-12	25.0%	21-27	77.8%

Deadball Rebounds: 5,1

Last FG Half: AMC 2nd-03:29

Game Notes:

Officials: **Glen Dixon, Rick Gauer, Scotty Hermann**
 Attendance: **1561**

Start Time: **03:03 PM ET**
 End Time: **04:54 PM ET**
 Game Duration: **1:50**
 Conference Game;

Score	1st	2nd	3rd	4th	TOT
ASU	8	22	15	22	67
AMC	23	21	19	15	78

Points from (This Period)	ASU	AMC
In the Paint	8	14
Off Turns	5	10
2nd Chance	4	8
Fast Break	1	8
Bench	15	21

Official Box Score
Angelo St. vs Tex. AM-Commerce
First Quarter Statistics Only
February 01, 2020 at Aamp;M-C Field House - Commerce, TX



Angelo St. 8

No.	Player	S	Pts	FG	3FG	FT	OR	DR	TR	PF	A	TO	Blk	Stl	Min	+/-
02	SAMUEL, CATARA	G	3	1-3	1-1	0-0	0	2	2	1	0	2	0	0	8	-9
05	MAROV, LANA	G	0	0-2	0-2	0-0	0	0	0	0	0	1	0	0	7	-16
10	LLOYD, SAWYER	G	2	1-2	0-1	0-0	2	0	2	0	1	0	0	0	8	-9
23	HAYDEN, ANGEL	G	0	0-1	0-1	0-0	0	1	1	0	0	1	0	0	6	-12
32	MOORE, DE'ANIRA	F	3	1-6	0-0	1-1	1	0	1	0	0	1	2	0	8	-9
03	DAVIS, ASIA	G	0	0-0	0-0	0-0	0	0	0	1	0	0	0	0	6	-9
13	GUADIAN, MEGAN	G	0	0-0	0-0	0-0	0	0	0	0	0	0	0	0	2	-6
15	BROWN, KINLEY	G	0	0-0	0-0	0-0	0	0	0	1	0	0	0	0	3	1
22	ROCHA, SAMANTHA	F	0	0-2	0-0	0-0	0	0	0	0	0	0	0	0	2	-6
TEAM							1	2	3	0		0				
TOTALS			8	3-16	1-5	1-1	4	5	9	3	1	5	2	0	50	

Shooting By Period

Period	FG	FG%	3FG	3FG%	FT	FT%
1st Qtr	3-16	19%	1-5	20%	1-1	100%
2nd Qtr	6-12	50%	2-2	100%	8-9	89%
1st Half	3-16	19%	1-5	20%	1-1	100%
1st Half	9-28	32%	3-7	43%	9-10	90%
Game	21-51	41.2%	6-16	37.5%	19-25	76.0%

Deadball Rebounds: 2,1

Tex. AM-Commerce 23

No.	Player	S	Pts	FG	3FG	FT	OR	DR	TR	PF	A	TO	Blk	Stl	Min	+/-
01	JONES, ALEXUS	G	7	3-4	0-1	1-1	0	0	0	0	0	0	0	2	5	8
03	WRIGHT, CHANIA	G	2	1-2	0-0	0-0	0	1	1	1	0	0	0	0	6	8
04	GLASS, MADDISON	G	2	1-1	0-0	0-0	0	0	0	0	0	0	0	0	5	6
21	LOUIS, JULIANA	F	0	0-1	0-0	0-0	0	1	1	1	0	0	0	0	5	8
42	BRYANT, ALEXIS	F	0	0-2	0-0	0-0	1	1	2	1	0	1	1	0	7	5
10	KERNAL, DESIRAY	F	2	1-1	0-0	0-0	0	1	1	0	0	0	0	1	3	10
11	BURLESON, MYKIEL	G	4	1-2	1-1	1-2	0	0	0	0	0	0	0	0	5	7
12	ROBINSON, DYANI	G	6	3-5	0-1	0-0	0	1	1	0	2	0	0	0	5	9
20	NOWLIN, KEEKEE	G	0	0-0	0-0	0-0	0	1	1	1	1	0	0	0	4	7
23	TAC, AGANG	F	0	0-0	0-0	0-0	0	2	2	0	0	0	1	0	4	3
30	PIERCE, JOCELYN	F	0	0-0	0-0	0-0	0	0	0	0	0	0	0	0	0	0
34	DEVINE, DESIRAE	F	0	0-0	0-0	0-0	0	0	0	1	0	0	0	0	1	4
TEAM							2	0	2	0		0				
TOTALS			23	10-18	1-3	2-3	3	8	11	5	3	1	2	3	50	

Shooting By Period

Period	FG	FG%	3FG	3FG%	FT	FT%
1st Qtr	10-18	56%	1-3	33%	2-3	67%
2nd Qtr	6-17	35%	2-6	33%	7-8	88%
1st Half	10-18	56%	1-3	33%	2-3	67%
1st Half	16-35	46%	3-9	33%	9-11	82%
Game	27-72	37.5%	3-12	25.0%	21-27	77.8%

Deadball Rebounds: 5,1

Game Notes:

Officials: Glen Dixon, Rick Gauer, Scotty Hermann
 Attendance: 1561

Start Time: 03:03 PM ET
 End Time: 04:54 PM ET
 Game Duration: 1:50
 Conference Game;

Score	1st	2nd	3rd	4th	TOT
ASU	8	22	15	22	67
AMC	23	21	19	15	78

Points from (This Period)	ASU	AMC
In the Paint	2	10
Off Turns	0	8
2nd Chance	2	1
Fast Break	0	8
Bench	0	12

Official Play-By-Play
Angelo St. vs Tex. AM-Commerce
First Quarter
February 01, 2020 at Aamp;M-C Field House - Commerce, TX



Period 1

Starters:

Angelo St.: 2 SAMUEL,CATARA (G); 5 MAROV,LANA (G); 10 LLOYD,SAWYER (G); 23 HAYDEN,ANGEL (G); 32 MOORE,DE'ANIRA (F);

Tex. AM-Commerce: 1 JONES,ALEXUS (G); 3 WRIGHT,CHANIA (G); 4 GLASS,MADDISON (G); 21 LOUIS,JULIANA (F); 42 BRYANT,ALEXIS (F);

Time	VISITORS: Angelo St.	Score	Margin	HOME: Tex. AM-Commerce
09:39				MISSED 3PTR by JONES, ALEXUS
09:37	REBOUND (DEF) by TEAM			
09:13	MISSED JUMPER by MOORE, DE'ANIRA			
09:11				REBOUND (DEF) by LOUIS, JULIANA
09:05		2-0	H 2	GOOD! JUMPER by GLASS, MADDISON [FB]
08:37	MISSED LAYUP by SAMUEL, CATARA			
08:33				REBOUND (DEF) by BRYANT, ALEXIS
08:16		4-0	H 4	GOOD! JUMPER by WRIGHT, CHANIA
07:47	MISSED 3PTR by MAROV, LANA			
07:43	REBOUND (OFF) by MOORE, DE'ANIRA			
07:42	MISSED LAYUP by MOORE, DE'ANIRA			
07:42				BLOCK by BRYANT, ALEXIS
07:38	REBOUND (OFF) by LLOYD, SAWYER			
07:37	GOOD! JUMPER by LLOYD, SAWYER	4-2	H 2	
07:21				MISSED LAYUP by LOUIS, JULIANA
07:21	REBOUND (DEF) by TEAM			
07:01	MISSED JUMPER by MOORE, DE'ANIRA			
06:57				REBOUND (DEF) by WRIGHT, CHANIA
06:53				MISSED LAYUP by WRIGHT, CHANIA
06:47	REBOUND (DEF) by HAYDEN, ANGEL			
06:42	MISSED 3PTR by LLOYD, SAWYER			
06:38	REBOUND (OFF) by TEAM			
06:26	TURNOVER (LOSTBALL) by SAMUEL, CATARA			
06:26				STEAL by JONES, ALEXUS
06:21		6-2	H 4	GOOD! LAYUP by JONES, ALEXUS [FB]
06:08	TURNOVER (BADPASS) by HAYDEN, ANGEL			
06:08				STEAL by JONES, ALEXUS
06:03		8-2	H 6	GOOD! LAYUP by JONES, ALEXUS [FB]
06:01	TIMEOUT 30SEC			
06:01				SUB OUT: JONES, ALEXUS
06:01				SUB OUT: GLASS, MADDISON
06:01				SUB OUT: LOUIS, JULIANA
06:01				SUB IN: BURLESON, MYKIEL
06:01				SUB IN: ROBINSON, DYANI
06:01				SUB IN: TAC, AGANG
06:01	SUB OUT: MAROV, LANA			
06:01	SUB OUT: HAYDEN, ANGEL			
06:01	SUB IN: DAVIS, ASIA			
06:01	SUB IN: BROWN, KINLEY			
05:48	MISSED JUMPER by MOORE, DE'ANIRA			
05:45				REBOUND (DEF) by TAC, AGANG
05:22				MISSED JUMPER by ROBINSON, DYANI
05:18	REBOUND (DEF) by SAMUEL, CATARA			
05:13	MISSED LAYUP by SAMUEL, CATARA			
05:10	REBOUND (OFF) by LLOYD, SAWYER			
05:09	MISSED JUMPER by MOORE, DE'ANIRA			
05:09				REBOUND (DEF) by TAC, AGANG
05:09	FOUL (PERSONAL) by BROWN, KINLEY			
05:09				SUB OUT: WRIGHT, CHANIA
05:09				SUB IN: NOWLIN, KEEKKEE
04:51				MISSED LAYUP by BRYANT, ALEXIS
04:51	BLOCK by MOORE, DE'ANIRA			
04:51				REBOUND (OFF) by TEAM
04:37				MISSED JUMPER by BURLESON, MYKIEL
04:34				REBOUND (OFF) by BRYANT, ALEXIS
04:27				MISSED JUMPER by BRYANT, ALEXIS
04:27	BLOCK by MOORE, DE'ANIRA			
04:23	REBOUND (DEF) by SAMUEL, CATARA			
04:14	GOOD! 3PTR by SAMUEL, CATARA	8-5	H 3	
04:14	ASSIST by LLOYD, SAWYER			
03:51				MISSED 3PTR by ROBINSON, DYANI
03:48				REBOUND (OFF) by TEAM
03:48				SUB OUT: BRYANT, ALEXIS
03:48				SUB IN: DEVINE, DESIRAE
03:48	SUB OUT: SAMUEL, CATARA			
03:48	SUB IN: GUADIAN, MEGAN			
03:45	FOUL (PERSONAL) by DAVIS, ASIA			
03:45	SUB OUT: BROWN, KINLEY			
03:45	SUB OUT: MOORE, DE'ANIRA			

Time	VISITORS: Angelo St.	Score	Margin	HOME: Tex. AM-Commerce
03:45	SUB IN: MAROV, LANA			
03:45	SUB IN: ROCHA, SAMANTHA			
03:45				SUB OUT: DEVINE, DESIRAE
03:45				SUB IN: KERNAL, DESIRAY
03:45				MISSED FT by BURLESON, MYKIEL
03:45				REBOUND (OFF) by TEAM
03:45		9-5	H 4	GOOD! FT by BURLESON, MYKIEL
03:13	MISSED JUMPER by ROCHA, SAMANTHA			
03:10				REBOUND (DEF) by KERNAL, DESIRAY
03:02		11-5	H 6	GOOD! JUMPER by ROBINSON, DYANI
02:44	MISSED LAYUP by ROCHA, SAMANTHA			
02:44				BLOCK by TAC, AGANG
02:40				REBOUND (DEF) by ROBINSON, DYANI
02:20		14-5	H 9	GOOD! 3PTR by BURLESON, MYKIEL
02:20				ASSIST by NOWLIN, KEEKKEE
02:13	TURNOVER (TRAVEL) by MAROV, LANA			
02:13				SUB OUT: TAC, AGANG
02:13				SUB IN: DEVINE, DESIRAE
02:13	SUB OUT: LLOYD, SAWYER			
02:13	SUB OUT: GUADIAN, MEGAN			
02:13	SUB OUT: ROCHA, SAMANTHA			
02:13	SUB IN: SAMUEL, CATARA			
02:13	SUB IN: HAYDEN, ANGEL			
02:13	SUB IN: MOORE, DE'ANIRA			
02:06		16-5	H 11	GOOD! JUMPER by KERNAL, DESIRAY
02:06				ASSIST by ROBINSON, DYANI
01:48	TURNOVER (LOSTBALL) by SAMUEL, CATARA			
01:48				STEAL by KERNAL, DESIRAY
01:41		18-5	H 13	GOOD! LAYUP by ROBINSON, DYANI [FB]
01:37	TIMEOUT 30SEC			
01:29				FOUL (PERSONAL) by NOWLIN, KEEKKEE
01:17	MISSED 3PTR by MAROV, LANA			
01:13				REBOUND (DEF) by NOWLIN, KEEKKEE
01:02		20-5	H 15	GOOD! JUMPER by ROBINSON, DYANI
00:52	GOOD! JUMPER by MOORE, DE'ANIRA	20-7	H 13	
00:52				FOUL (PERSONAL) by DEVINE, DESIRAE
00:52				SUB OUT: KERNAL, DESIRAY
00:52				SUB OUT: BURLESON, MYKIEL
00:52				SUB OUT: NOWLIN, KEEKKEE
00:52				SUB OUT: DEVINE, DESIRAE
00:52				SUB IN: JONES, ALEXUS
00:52				SUB IN: WRIGHT, CHANIA
00:52				SUB IN: LOUIS, JULIANA
00:52				SUB IN: BRYANT, ALEXIS
00:52	SUB OUT: MAROV, LANA			
00:52	SUB IN: BROWN, KINLEY			
00:52	GOOD! FT by MOORE, DE'ANIRA	20-8	H 12	
00:39		22-8	H 14	GOOD! LAYUP by JONES, ALEXUS
00:39				ASSIST by ROBINSON, DYANI
00:39	FOUL (PERSONAL) by SAMUEL, CATARA			
00:39		23-8	H 15	GOOD! FT by JONES, ALEXUS
00:39				SUB OUT: ROBINSON, DYANI
00:39				SUB IN: GLASS, MADDISON
00:36				FOUL (PERSONAL) by LOUIS, JULIANA
00:31				FOUL (PERSONAL) by WRIGHT, CHANIA
00:14	TURNOVER (TRAVEL) by MOORE, DE'ANIRA			
00:05				FOUL (OFF) by BRYANT, ALEXIS
00:05				TURNOVER (OFFENSIVE) by BRYANT, ALEXIS
00:00	MISSED 3PTR by HAYDEN, ANGEL			
00:00				REBOUND (DEF) by TEAM

Angelo St. 8, Tex. AM-Commerce 23

Points from (This Period)	ASU	AMC
In the Paint	2	10
Off Turns	0	8
2nd Chance	2	1
Fast Break	0	8
Bench	0	12

Official Box Score
Angelo St. vs Tex. AM-Commerce
Second Quarter Statistics Only
February 01, 2020 at Aamp;M-C Field House - Commerce, TX



Angelo St. 22

No.	Player	S	Pts	FG	3FG	FT	OR	DR	TR	PF	A	TO	Blk	Stl	Min	+/-
02	SAMUEL, CATARA	G	0	0-0	0-0	0-0	0	0	0	1	0	0	0	0	4	3
05	MAROV, LANA	G	0	0-0	0-0	0-0	0	1	1	2	0	0	0	0	6	-1
10	LLOYD, SAWYER	G	2	1-1	0-0	0-0	0	0	0	2	0	0	0	0	3	-1
23	HAYDEN, ANGEL	G	3	1-1	0-0	1-2	1	2	3	0	1	0	0	0	9	0
32	MOORE, DE'ANIRA	F	2	0-1	0-0	2-2	0	1	1	0	1	0	2	0	8	-1
03	DAVIS, ASIA	G	4	1-4	0-0	2-2	0	0	0	0	0	2	0	0	10	1
13	GUADIAN, MEGAN	G	0	0-0	0-0	0-0	0	0	0	0	0	0	0	0	0	0
15	BROWN, KINLEY	G	8	2-4	1-1	3-3	0	1	1	1	0	0	0	0	8	2
22	ROCHA, SAMANTHA	F	3	1-1	1-1	0-0	0	0	0	0	0	1	0	0	2	2
TEAM							1	0	1	0						
TOTALS			22	6-12	2-2	8-9	2	5	7	6	2	3	2	0	50	

Shooting By Period

Period	FG	FG%	3FG	3FG%	FT	FT%
3rd Qtr	5-9	56%	0-3	00%	5-9	56%
4th Qtr	7-14	50%	3-6	50%	5-6	83%
2nd Half	6-12	50%	2-2	100%	8-9	89%
2nd Half	12-23	52%	3-9	33%	10-15	67%
Game	21-51	41.2%	6-16	37.5%	19-25	76.0%

Deadball Rebounds: 2,1

Tex. AM-Commerce 21

No.	Player	S	Pts	FG	3FG	FT	OR	DR	TR	PF	A	TO	Blk	Stl	Min	+/-
01	JONES, ALEXUS	G	3	1-1	1-1	0-0	1	0	1	0	0	0	1	0	6	3
03	WRIGHT, CHANIA	G	3	1-4	1-3	0-0	0	1	1	0	0	0	0	0	6	3
04	GLASS, MADDISON	G	4	0-0	0-0	4-4	0	2	2	0	2	0	0	0	6	3
21	LOUIS, JULIANA	F	2	1-5	0-1	0-0	0	0	0	0	0	0	0	1	7	1
42	BRYANT, ALEXIS	F	0	0-0	0-0	0-0	0	0	0	1	0	0	0	0	1	-1
10	KERNAL, DESIRAY	F	7	2-2	0-0	3-4	1	1	2	0	0	0	0	0	7	-2
11	BURLESON, MYKIEL	G	0	0-1	0-0	0-0	1	0	1	0	0	0	0	1	4	-4
12	ROBINSON, DYANI	G	0	0-2	0-0	0-0	1	0	1	2	2	0	0	0	4	-4
20	NOWLIN, KEEKEE	G	0	0-0	0-0	0-0	0	0	0	0	0	0	0	0	1	-1
23	TAC, AGANG	F	2	1-1	0-0	0-0	1	0	1	2	0	2	1	0	5	-4
30	PIERCE, JOCELYN	F	0	0-1	0-1	0-0	0	0	0	1	0	0	0	0	3	-1
34	DEVINE, DESIRAE	F	0	0-0	0-0	0-0	0	0	0	1	0	0	0	0	1	2
TEAM							1	1	2	0						
TOTALS			21	6-17	2-6	7-8	6	5	11	7	4	2	2	2	50	

Shooting By Period

Period	FG	FG%	3FG	3FG%	FT	FT%
3rd Qtr	7-20	35%	0-2	00%	5-6	83%
4th Qtr	4-17	24%	0-1	00%	7-10	70%
2nd Half	6-17	35%	2-6	33%	7-8	88%
2nd Half	11-37	30%	0-3	00%	12-16	75%
Game	27-72	37.5%	3-12	25.0%	21-27	77.8%

Deadball Rebounds: 5,1

Game Notes:

Officials: Glen Dixon, Rick Gauer, Scotty Hermann
 Attendance: 1561

Start Time: 03:03 PM ET
 End Time: 04:54 PM ET
 Game Duration: 1:50
 Conference Game;

Score	1st	2nd	3rd	4th	TOT
ASU	8	22	15	22	67
AMC	23	21	19	15	78

Points from (This Period)	ASU	AMC
In the Paint	6	4
Off Turns	5	2
2nd Chance	2	7
Fast Break	1	0
Bench	15	9

Official Play-By-Play
Angelo St. vs Tex. AM-Commerce
Second Quarter
February 01, 2020 at Aamp;M-C Field House - Commerce, TX



Period 2

Starters:

Angelo St.: 2 SAMUEL,CATARA (G); 5 MAROV,LANA (G); 10 LLOYD,SAWYER (G); 23 HAYDEN,ANGEL (G); 32 MOORE,DE'ANIRA (F);

Tex. AM-Commerce: 1 JONES,ALEXUS (G); 3 WRIGHT,CHANIA (G); 4 GLASS,MADDISON (G); 21 LOUIS,JULIANA (F); 42 BRYANT,ALEXIS (F);

Time	VISITORS: Angelo St.	Score	Margin	HOME: Tex. AM-Commerce
10:00	SUB OUT: BROWN, KINLEY			
10:00	SUB OUT: HAYDEN, ANGEL			
10:00	SUB IN: MAROV, LANA			
10:00	SUB IN: LLOYD, SAWYER			
09:43	GOOD! JUMPER by DAVIS, ASIA	23-10	H 13	
09:19		26-10	H 16	GOOD! 3PTR by JONES, ALEXUS
09:01				FOUL (PERSONAL) by BRYANT, ALEXIS
09:01	GOOD! FT by MOORE, DE'ANIRA	26-11	H 15	
09:01	GOOD! FT by MOORE, DE'ANIRA	26-12	H 14	
09:01				SUB OUT: BRYANT, ALEXIS
09:01				SUB IN: DEVINE, DESIRAE
09:01	SUB OUT: SAMUEL, CATARA			
09:01	SUB IN: HAYDEN, ANGEL			
08:58		28-12	H 16	GOOD! JUMPER by LOUIS, JULIANA
08:58				ASSIST by GLASS, MADDISON
08:45	TURNOVER (LOSTBALL) by DAVIS, ASIA			
08:45				STEAL by LOUIS, JULIANA
08:28				MISSED JUMPER by WRIGHT, CHANIA
08:25	REBOUND (DEF) by HAYDEN, ANGEL			
08:10				FOUL (PERSONAL) by DEVINE, DESIRAE
08:10				SUB OUT: DEVINE, DESIRAE
08:10				SUB IN: PIERCE, JOCELYN
08:00	MISSED JUMPER by DAVIS, ASIA			
07:56				REBOUND (DEF) by GLASS, MADDISON
07:51				MISSED LAYUP by LOUIS, JULIANA
07:51				REBOUND (OFF) by TEAM
07:51	SUB OUT: MAROV, LANA			
07:51	SUB IN: BROWN, KINLEY			
07:45		31-12	H 19	GOOD! 3PTR by WRIGHT, CHANIA
07:45				ASSIST by GLASS, MADDISON
07:30	GOOD! LAYUP by LLOYD, SAWYER [PNT]	31-14	H 17	
07:16	FOUL (PERSONAL) by LLOYD, SAWYER			
07:16		32-14	H 18	GOOD! FT by GLASS, MADDISON
07:16		33-14	H 19	GOOD! FT by GLASS, MADDISON
07:05	GOOD! JUMPER by BROWN, KINLEY [PNT]	33-16	H 17	
07:05				FOUL (PERSONAL) by PIERCE, JOCELYN
07:05	SUB OUT: MOORE, DE'ANIRA			
07:05	SUB IN: ROCHA, SAMANTHA			
07:05	GOOD! FT by BROWN, KINLEY	33-17	H 16	
06:44	FOUL (PERSONAL) by LLOYD, SAWYER			
06:44				SUB OUT: LOUIS, JULIANA
06:44				SUB OUT: PIERCE, JOCELYN
06:44				SUB IN: KERNAL, DESIRAY
06:44				SUB IN: TAC, AGANG
06:44	SUB OUT: LLOYD, SAWYER			
06:44	SUB IN: SAMUEL, CATARA			
06:44		34-17	H 17	GOOD! FT by GLASS, MADDISON
06:44		35-17	H 18	GOOD! FT by GLASS, MADDISON
06:23	GOOD! LAYUP by HAYDEN, ANGEL [PNT]	35-19	H 16	
06:09				MISSED 3PTR by WRIGHT, CHANIA
06:06	REBOUND (DEF) by HAYDEN, ANGEL			
05:55	MISSED LAYUP by DAVIS, ASIA			
05:55				BLOCK by TAC, AGANG
05:55	REBOUND (OFF) by TEAM			
05:55				SUB OUT: JONES, ALEXUS
05:55				SUB OUT: WRIGHT, CHANIA
05:55				SUB OUT: GLASS, MADDISON
05:55				SUB IN: BURLESON, MYKIEL
05:55				SUB IN: ROBINSON, DYANI
05:55				SUB IN: NOWLIN, KEEKEE
05:55				FOUL (PERSONAL) by ROBINSON, DYANI
05:45	TURNOVER (TRAVEL) by ROCHA, SAMANTHA			
05:36		37-19	H 18	GOOD! JUMPER by KERNAL, DESIRAY
05:36				ASSIST by ROBINSON, DYANI
05:21	GOOD! 3PTR by ROCHA, SAMANTHA	37-22	H 15	
05:21	ASSIST by HAYDEN, ANGEL			
04:59				MISSED JUMPER by ROBINSON, DYANI
04:56				REBOUND (OFF) by TAC, AGANG
04:55				TURNOVER (TRAVEL) by TAC, AGANG
04:55				

Time	VISITORS: Angelo St.	Score	Margin	HOME: Tex. AM-Commerce
04:55				SUB OUT: NOWLIN, KEEKEE
04:55				SUB IN: PIERCE, JOCELYN
04:55	SUB OUT: ROCHA, SAMANTHA			
04:55	SUB IN: MOORE, DE'ANIRA			
04:45	GOOD! 3PTR by BROWN, KINLEY	37-25	H 12	
04:45	ASSIST by MOORE, DE'ANIRA			
04:18				MISSED 3PTR by PIERCE, JOCELYN
04:15				REBOUND (OFF) by ROBINSON, DYANI
04:03		39-25	H 14	GOOD! JUMPER by TAC, AGANG
04:03				ASSIST by ROBINSON, DYANI
03:34	MISSED JUMPER by BROWN, KINLEY			
03:30	REBOUND (OFF) by HAYDEN, ANGEL			
03:29				FOUL (PERSONAL) by TAC, AGANG
03:29				SUB OUT: PIERCE, JOCELYN
03:29				SUB IN: LOUIS, JULIANA
03:29	GOOD! FT by BROWN, KINLEY	39-26	H 13	
03:29	GOOD! FT by BROWN, KINLEY	39-27	H 12	
03:29				MISSED JUMPER by LOUIS, JULIANA
03:29				REBOUND (OFF) by KERNAL, DESIRAY
03:29		41-27	H 14	GOOD! LAYUP by KERNAL, DESIRAY
03:29	TURNOVER (LOSTBALL) by DAVIS, ASIA			
03:29				STEAL by BURLESON, MYKIEL
03:27	FOUL (PERSONAL) by SAMUEL, CATARA			
03:21	SUB IN: MAROV, LANA			
03:21	SUB OUT: SAMUEL, CATARA			
02:45	FOUL (PERSONAL) by BROWN, KINLEY			
02:42				TURNOVER (TRAVEL) by TAC, AGANG
02:30				FOUL (PERSONAL) by TAC, AGANG
01:54				SUB OUT: TAC, AGANG
01:54				SUB IN: WRIGHT, CHANIA
01:49	GOOD! FT by DAVIS, ASIA	41-28	H 13	
01:47	GOOD! FT by DAVIS, ASIA	41-29	H 12	
01:43				MISSED LAYUP by ROBINSON, DYANI
01:43	BLOCK by MOORE, DE'ANIRA			
01:38				REBOUND (OFF) by BURLESON, MYKIEL
01:38				MISSED JUMPER by BURLESON, MYKIEL
01:38	REBOUND (DEF) by TEAM			
01:38				FOUL (PERSONAL) by ROBINSON, DYANI
01:38				SUB OUT: BURLESON, MYKIEL
01:38				SUB OUT: ROBINSON, DYANI
01:38				SUB IN: JONES, ALEXUS
01:38				SUB IN: GLASS, MADDISON
01:38	GOOD! FT by HAYDEN, ANGEL [FB]	41-30	H 11	
01:38	MISSED FT by HAYDEN, ANGEL			
01:36				REBOUND (DEF) by WRIGHT, CHANIA
01:12	FOUL (PERSONAL) by MAROV, LANA			
01:12		42-30	H 12	GOOD! FT by KERNAL, DESIRAY
01:10				MISSED FT by KERNAL, DESIRAY
01:10				REBOUND (OFF) by JONES, ALEXUS
01:06				MISSED 3PTR by WRIGHT, CHANIA
01:03	REBOUND (DEF) by MOORE, DE'ANIRA			
00:57	MISSED JUMPER by BROWN, KINLEY			
00:57				BLOCK by JONES, ALEXUS
00:57				REBOUND (DEF) by TEAM
00:54				MISSED 3PTR by LOUIS, JULIANA
00:54	REBOUND (DEF) by BROWN, KINLEY			
00:53	MISSED LAYUP by DAVIS, ASIA			
00:53				REBOUND (DEF) by KERNAL, DESIRAY
00:35				MISSED LAYUP by LOUIS, JULIANA
00:35	BLOCK by MOORE, DE'ANIRA			
00:30	REBOUND (DEF) by MAROV, LANA			
00:20	MISSED JUMPER by MOORE, DE'ANIRA			
00:17				REBOUND (DEF) by GLASS, MADDISON
00:02	FOUL (PERSONAL) by MAROV, LANA			
00:02		43-30	H 13	GOOD! FT by KERNAL, DESIRAY
00:02		44-30	H 14	GOOD! FT by KERNAL, DESIRAY

Angelo St. 30, Tex. AM-Commerce 44

Points from (This Period)	ASU	AMC
In the Paint	6	4
Off Turns	5	2
2nd Chance	2	7
Fast Break	1	0
Bench	15	9

Official Box Score
Angelo St. vs Tex. AM-Commerce
Second Half Statistics Only
February 01, 2020 at Aamp;M-C Field House - Commerce, TX



Angelo St. 37

No.	Player	S	Pts	FG	3FG	FT	OR	DR	TR	PF	A	TO	Blk	Stl	Min	+/-
02	SAMUEL, CATARA	G	6	2-6	0-1	2-4	0	2	2	1	0	1	1	0	18	5
03	DAVIS, ASIA	G	6	2-4	0-0	2-2	0	0	0	1	1	1	0	0	14	0
05	MAROV, LANA	G	11	4-5	3-4	0-0	0	2	2	2	0	0	0	0	17	0
10	LLOYD, SAWYER	G	2	0-3	0-3	2-2	0	4	4	3	3	6	0	1	19	8
13	GUADIAN, MEGAN	G	0	0-0	0-0	0-0	0	1	1	0	1	0	0	0	7	-2
15	BROWN, KINLEY	G	0	0-1	0-1	0-0	0	2	2	3	0	1	0	0	5	1
22	ROCHA, SAMANTHA	F	0	0-0	0-0	0-0	0	1	1	1	0	0	0	0	2	-1
23	HAYDEN, ANGEL	G	0	0-0	0-0	0-0	0	0	0	0	0	0	0	0	0	0
32	MOORE, DE'ANIRA	F	12	4-4	0-0	4-7	1	3	4	0	1	3	2	1	18	4
	TEAM		0	0-0	0-0	0-0	0	2	2	0	0	0	0	0	0	0
TOTALS			37	12-23	3-9	10-15	1	17	18	11	6	12	3	2	100	

Shooting By Period

Period	FG	FG%	3FG	3FG%	FT	FT%
3rd Qtr	5-9	56%	0-3	00%	5-9	56%
4th Qtr	7-14	50%	3-6	50%	5-6	83%
2nd Half	12-23	52%	3-9	33%	10-15	67%
Game	21-51	41.2%	6-16	37.5%	19-25	76.0%

Deadball Rebounds: 2,1
Last FG Half: ASU 4th-01:03

Tex. AM-Commerce 34

No.	Player	S	Pts	FG	3FG	FT	OR	DR	TR	PF	A	TO	Blk	Stl	Min	+/-
01	JONES, ALEXUS	G	0	0-1	0-0	0-0	0	1	1	1	2	0	0	2	17	-3
03	WRIGHT, CHANIA	G	2	1-6	0-1	0-0	1	1	2	1	0	1	0	1	14	-2
04	GLASS, MADDISON	G	9	3-8	0-0	3-4	0	1	1	0	2	2	0	2	12	-3
10	KERNAL, DESIRAY	F	4	0-1	0-0	4-4	0	0	0	1	0	0	0	2	5	-2
11	BURLESON, MYKIEL	G	0	0-1	0-0	0-0	0	0	0	2	0	0	0	0	6	-1
12	ROBINSON, DYANI	G	3	1-5	0-0	1-2	0	2	2	0	0	1	0	0	8	0
20	NOWLIN, KEEKEE	G	0	0-0	0-0	0-0	0	0	0	0	0	0	0	0	0	0
21	LOUIS, JULIANA	F	4	1-4	0-1	2-2	1	3	4	1	0	0	0	1	13	-7
23	TAC, AGANG	F	7	3-4	0-0	1-2	1	3	4	1	0	0	0	0	6	5
30	PIERCE, JOCELYN	F	0	0-0	0-0	0-0	0	0	0	0	0	0	0	0	0	0
34	DEVINE, DESIRAE	F	0	0-1	0-0	0-0	1	0	1	2	0	0	0	0	5	0
42	BRYANT, ALEXIS	F	5	2-6	0-1	1-2	3	1	4	1	0	1	0	0	14	-2
	TEAM		0	0-0	0-0	0-0	2	1	3	0	0	0	0	0	0	0
TOTALS			34	11-37	0-3	12-16	9	13	22	10	4	5	0	8	100	

Shooting By Period

Period	FG	FG%	3FG	3FG%	FT	FT%
3rd Qtr	7-20	35%	0-2	00%	5-6	83%
4th Qtr	4-17	24%	0-1	00%	7-10	70%
2nd Half	11-37	30%	0-3	00%	12-16	75%
Game	27-72	37.5%	3-12	25.0%	21-27	77.8%

Deadball Rebounds: 5,1
Last FG Half: AMC 4th-01:20

Game Notes:

Officials: **Glen Dixon, Rick Gauer, Scotty Hermann**
 Attendance: **1561**

Start Time: **03:03 PM ET**
 End Time: **04:54 PM ET**
 Game Duration: **1:50**
 Conference Game;

Score	1st	2nd	3rd	4th	TOT
ASU	8	22	15	22	67
AMC	23	21	19	15	78

Points from (This Period)	ASU	AMC
In the Paint	16	22
Off Turns	4	16
2nd Chance	1	4
Fast Break	5	17
Bench	6	14

Official Box Score
Angelo St. vs Tex. AM-Commerce
Third Quarter Statistics Only
February 01, 2020 at Aamp;M-C Field House - Commerce, TX



Angelo St. 37

No.	Player	S	Pts	FG	3FG	FT	OR	DR	TR	PF	A	TO	Blk	Stl	Min	+/-
02	SAMUEL, CATARA	G	4	1-1	0-0	2-4	0	2	2	1	0	1	0	0	8	-2
05	MAROV, LANA	G	0	0-1	0-1	0-0	0	0	0	0	0	0	0	0	7	-7
10	LLOYD, SAWYER	G	2	0-1	0-1	2-2	0	3	3	1	1	5	0	0	10	-4
23	HAYDEN, ANGEL	G	0	0-0	0-0	0-0	0	0	0	0	0	0	0	0	0	0
32	MOORE, DE'ANIRA	F	7	3-3	0-0	1-3	0	0	0	0	0	0	1	0	9	-2
03	DAVIS, ASIA	G	2	1-2	0-0	0-0	0	0	0	1	0	0	0	0	6	0
13	GUADIAN, MEGAN	G	0	0-0	0-0	0-0	0	1	1	0	1	0	0	0	4	-4
15	BROWN, KINLEY	G	0	0-1	0-1	0-0	0	2	2	2	0	1	0	0	5	1
22	ROCHA, SAMANTHA	F	0	0-0	0-0	0-0	0	1	1	0	0	0	0	0	1	-2
TEAM							0	0	0	0	0	0	0	0	0	0
TOTALS			15	5-9	0-3	5-9	0	9	9	5	2	7	1	0	50	

Shooting By Period

Period	FG	FG%	3FG	3FG%	FT	FT%
2nd Half	0-0	0%	0-0	0%	0-0	0%
Game	21-51	41.2%	6-16	37.5%	19-25	76.0%

Deadball Rebounds: 2,1

Tex. AM-Commerce 34

No.	Player	S	Pts	FG	3FG	FT	OR	DR	TR	PF	A	TO	Blk	Stl	Min	+/-
01	JONES, ALEXUS	G	0	0-0	0-0	0-0	0	1	1	0	2	0	0	2	7	6
03	WRIGHT, CHANIA	G	2	1-3	0-1	0-0	1	0	1	0	0	1	0	1	7	8
04	GLASS, MADDISON	G	2	1-3	0-0	0-0	0	0	0	0	1	0	0	0	5	4
21	LOUIS, JULIANA	F	4	1-2	0-0	2-2	1	2	3	1	0	0	0	1	7	3
42	BRYANT, ALEXIS	F	4	2-5	0-1	0-0	1	1	2	1	0	0	0	0	5	4
10	KERNAL, DESIRAY	F	2	0-1	0-0	2-2	0	0	0	1	0	0	0	1	3	-2
11	BURLESON, MYKIEL	G	0	0-0	0-0	0-0	0	0	0	0	0	0	0	0	3	-4
12	ROBINSON, DYANI	G	1	0-2	0-0	1-2	0	1	1	0	0	1	0	0	5	0
20	NOWLIN, KEEKEE	G	0	0-0	0-0	0-0	0	0	0	0	0	0	0	0	0	0
23	TAC, AGANG	F	4	2-3	0-0	0-0	0	1	1	1	0	0	0	0	3	1
30	PIERCE, JOCELYN	F	0	0-0	0-0	0-0	0	0	0	0	0	0	0	0	0	0
34	DEVINE, DESIRAE	F	0	0-1	0-0	0-0	1	0	1	2	0	0	0	0	5	0
TEAM							0	0	0	0	0	0	0	0	0	
TOTALS			19	7-20	0-2	5-6	4	6	10	6	3	2	0	5	50	

Shooting By Period

Period	FG	FG%	3FG	3FG%	FT	FT%
2nd Half	0-0	0%	0-0	0%	0-0	0%
Game	27-72	37.5%	3-12	25.0%	21-27	77.8%

Deadball Rebounds: 5,1

Game Notes:

Officials: **Glen Dixon, Rick Gauer, Scotty Hermann**
 Attendance: **1561**

Start Time: **03:03 PM ET**
 End Time: **04:54 PM ET**
 Game Duration: **1:50**
 Conference Game;

Score	1st	2nd	3rd	4th	TOT
ASU	8	22	15	22	67
AMC	23	21	19	15	78

Points from (This Period)	ASU	AMC
In the Paint	10	14
Off Turns	1	10
2nd Chance	0	2
Fast Break	2	11
Bench	2	7

Official Play-By-Play
Angelo St. vs Tex. AM-Commerce
Third Quarter
February 01, 2020 at Aamp;M-C Field House - Commerce, TX



Period 3

Starters:

Angelo St.: 2 SAMUEL,CATARA (G); 5 MAROV,LANA (G); 10 LLOYD,SAWYER (G); 23 HAYDEN,ANGEL (G); 32 MOORE,DE'ANIRA (F);

Tex. AM-Commerce: 1 JONES,ALEXUS (G); 3 WRIGHT,CHANIA (G); 4 GLASS,MADDISON (G); 21 LOUIS,JULIANA (F); 42 BRYANT,ALEXIS (F);

Time	VISITORS: Angelo St.	Score	Margin	HOME: Tex. AM-Commerce
10:00				SUB OUT: KERNAL, DESIRAY
10:00				SUB IN: BRYANT, ALEXIS
10:00	SUB OUT: BROWN, KINLEY			
10:00	SUB OUT: HAYDEN, ANGEL			
10:00	SUB IN: SAMUEL, CATARA			
10:00	SUB IN: LLOYD, SAWYER			
09:59				MISSED LAYUP by BRYANT, ALEXIS
09:59	BLOCK by MOORE, DE'ANIRA			
09:49				REBOUND (OFF) by LOUIS, JULIANA
09:48				MISSED JUMPER by GLASS, MADDISON
09:48	REBOUND (DEF) by LLOYD, SAWYER			
09:47	TURNOVER (LOSTBALL) by LLOYD, SAWYER			
09:10				MISSED JUMPER by LOUIS, JULIANA
09:07				REBOUND (OFF) by WRIGHT, CHANIA
08:59				MISSED 3PTR by BRYANT, ALEXIS
08:56	REBOUND (DEF) by LLOYD, SAWYER			
08:49	TURNOVER (BADPASS) by SAMUEL, CATARA			
08:49				STEAL by LOUIS, JULIANA
08:45	FOUL (PERSONAL) by DAVIS, ASIA			
08:45	SUB OUT: SAMUEL, CATARA			
08:45	SUB OUT: DAVIS, ASIA			
08:45	SUB IN: GUADIAN, MEGAN			
08:45	SUB IN: BROWN, KINLEY			
08:41		46-30	H 16	GOOD! LAYUP by GLASS, MADDISON
08:34	TURNOVER (BADPASS) by LLOYD, SAWYER			
08:34				STEAL by WRIGHT, CHANIA
08:30		48-30	H 18	GOOD! LAYUP by WRIGHT, CHANIA [FB]
08:30	TIMEOUT 30SEC			
08:30				
08:09	GOOD! LAYUP by MOORE, DE'ANIRA [PNT]	48-32	H 16	
08:09	ASSIST by GUADIAN, MEGAN			
07:49				MISSED 3PTR by WRIGHT, CHANIA
07:46	REBOUND (DEF) by GUADIAN, MEGAN			
07:38	MISSED 3PTR by BROWN, KINLEY			
07:35				REBOUND (DEF) by BRYANT, ALEXIS
07:15				MISSED LAYUP by GLASS, MADDISON
07:12	REBOUND (DEF) by BROWN, KINLEY			
07:06	FOUL (OFF) by BROWN, KINLEY			
07:06	TURNOVER (OFFENSIVE) by BROWN, KINLEY			
07:06	SUB OUT: BROWN, KINLEY			
07:06	SUB IN: SAMUEL, CATARA			
06:36				MISSED JUMPER by WRIGHT, CHANIA
06:33				REBOUND (OFF) by BRYANT, ALEXIS
06:33		50-32	H 18	GOOD! LAYUP by BRYANT, ALEXIS
06:23	GOOD! LAYUP by SAMUEL, CATARA	50-34	H 16	
06:01	SUB OUT: MOORE, DE'ANIRA			
06:01	SUB IN: ROCHA, SAMANTHA			
05:55				MISSED JUMPER by BRYANT, ALEXIS
05:51	REBOUND (DEF) by ROCHA, SAMANTHA			
05:47				FOUL (PERSONAL) by LOUIS, JULIANA
05:47	GOOD! FT by LLOYD, SAWYER [FB]	50-35	H 15	
05:47	GOOD! FT by LLOYD, SAWYER [FB]	50-36	H 14	
05:34		52-36	H 16	GOOD! JUMPER by BRYANT, ALEXIS [PNT]
05:34				ASSIST by GLASS, MADDISON
05:26	TURNOVER (BADPASS) by LLOYD, SAWYER			
05:26				STEAL by JONES, ALEXUS
05:22				TURNOVER (BADPASS) by WRIGHT, CHANIA
05:22				SUB OUT: LOUIS, JULIANA
05:22				SUB IN: TAC, AGANG
05:00	MISSED 3PTR by MAROV, LANA			
04:56				REBOUND (DEF) by JONES, ALEXUS
04:53		54-36	H 18	GOOD! LAYUP by TAC, AGANG [FB]
04:53				ASSIST by JONES, ALEXUS
04:34				FOUL (PERSONAL) by BRYANT, ALEXIS
04:34				
04:34				SUB OUT: JONES, ALEXUS
04:34				SUB OUT: WRIGHT, CHANIA
04:34				SUB OUT: GLASS, MADDISON
04:34				SUB OUT: BRYANT, ALEXIS
04:34				SUB IN: KERNAL, DESIRAY

Time	VISITORS: Angelo St.	Score	Margin	HOME: Tex. AM-Commerce
04:34				SUB IN: BURLESON, MYKIEL
04:34				SUB IN: ROBINSON, DYANI
04:34				SUB IN: DEVINE, DESIRAE
04:34	SUB OUT: GUADIAN, MEGAN			
04:34	SUB OUT: ROCHA, SAMANTHA			
04:34	SUB IN: DAVIS, ASIA			
04:34	SUB IN: MOORE, DE'ANIRA			
04:34	MISSED FT by SAMUEL, CATARA			
04:34	REBOUND (OFF) by TEAM			
04:34	GOOD! FT by SAMUEL, CATARA	54-37	H 17	
04:34	SUB OUT: MAROV, LANA			
04:34	SUB IN: BROWN, KINLEY			
04:19				MISSED LAYUP by KERNAL, DESIRAY
04:16				REBOUND (OFF) by DEVINE, DESIRAE
04:15				MISSED JUMPER by TAC, AGANG
04:12	REBOUND (DEF) by SAMUEL, CATARA			
04:05	TURNOVER (LOSTBALL) by LLOYD, SAWYER			
04:05				STEAL by KERNAL, DESIRAY
04:00		56-37	H 19	GOOD! LAYUP by TAC, AGANG [FB]
03:58				TIMEOUT 30SEC
03:44	GOOD! LAYUP by DAVIS, ASIA	56-39	H 17	
03:38	FOUL (PERSONAL) by LLOYD, SAWYER			
03:38				MISSED FT by ROBINSON, DYANI
03:38				REBOUND (OFF) by TEAM
03:38		57-39	H 18	GOOD! FT by ROBINSON, DYANI [FB]
03:25	MISSED 3PTR by LLOYD, SAWYER			
03:21				REBOUND (DEF) by ROBINSON, DYANI
03:19				TURNOVER (BADPASS) by ROBINSON, DYANI
03:11				FOUL (PERSONAL) by KERNAL, DESIRAY
03:01				FOUL (PERSONAL) by DEVINE, DESIRAE
03:01	GOOD! FT by MOORE, DE'ANIRA	57-40	H 17	
03:00	MISSED FT by MOORE, DE'ANIRA			
02:59				REBOUND (DEF) by TAC, AGANG
02:47				MISSED JUMPER by DEVINE, DESIRAE
02:44	REBOUND (DEF) by BROWN, KINLEY			
02:34				FOUL (PERSONAL) by TAC, AGANG
02:34				SUB OUT: TAC, AGANG
02:34				SUB IN: LOUIS, JULIANA
02:34	MISSED FT by SAMUEL, CATARA			
02:34	REBOUND (OFF) by TEAM			
02:34	GOOD! FT by SAMUEL, CATARA	57-41	H 16	
02:04				MISSED JUMPER by ROBINSON, DYANI
02:01	REBOUND (DEF) by SAMUEL, CATARA			
01:53	GOOD! LAYUP by MOORE, DE'ANIRA [PNT]	57-43	H 14	
01:53	ASSIST by LLOYD, SAWYER			
01:35	FOUL (PERSONAL) by BROWN, KINLEY			
01:35				SUB OUT: BURLESON, MYKIEL
01:35				SUB IN: WRIGHT, CHANIA
01:35	SUB OUT: BROWN, KINLEY			
01:35	SUB IN: MAROV, LANA			
01:35		58-43	H 15	GOOD! FT by KERNAL, DESIRAY
01:35		59-43	H 16	GOOD! FT by KERNAL, DESIRAY
01:32				SUB OUT: KERNAL, DESIRAY
01:32				SUB IN: JONES, ALEXUS
01:24	MISSED JUMPER by DAVIS, ASIA			
01:24				REBOUND (DEF) by LOUIS, JULIANA
01:19	FOUL (PERSONAL) by SAMUEL, CATARA			
01:06		60-43	H 17	GOOD! FT by LOUIS, JULIANA [FB]
01:06		61-43	H 18	GOOD! FT by LOUIS, JULIANA [FB]
00:45	GOOD! LAYUP by MOORE, DE'ANIRA [PNT]	61-45	H 16	
00:45				FOUL (PERSONAL) by DEVINE, DESIRAE
00:44	MISSED FT by MOORE, DE'ANIRA			
00:42				REBOUND (DEF) by LOUIS, JULIANA
00:22				MISSED JUMPER by ROBINSON, DYANI
00:18	REBOUND (DEF) by LLOYD, SAWYER			
00:15	TURNOVER (LOSTBALL) by LLOYD, SAWYER			
00:15				STEAL by JONES, ALEXUS
00:10		63-45	H 18	GOOD! LAYUP by LOUIS, JULIANA [FB]
00:10				ASSIST by JONES, ALEXUS

Angelo St. 45, Tex. AM-Commerce 63

Points from (This Period)	ASU	AMC
In the Paint	10	14
Off Turns	1	10
2nd Chance	0	2
Fast Break	2	11
Bench	2	7

Official Box Score
Angelo St. vs Tex. AM-Commerce
Fourth Quarter Statistics Only
February 01, 2020 at Aamp;M-C Field House - Commerce, TX



Angelo St. 22

No.	Player	S	Pts	FG	3FG	FT	OR	DR	TR	PF	A	TO	Blk	Stl	Min	+/-
02	SAMUEL, CATARA	G	2	1-5	0-1	0-0	0	0	0	0	0	0	1	0	10	7
05	MAROV, LANA	G	11	4-4	3-3	0-0	0	2	2	2	0	0	0	0	10	7
10	LLOYD, SAWYER	G	0	0-2	0-2	0-0	0	1	1	2	2	1	0	1	9	12
23	HAYDEN, ANGEL	G	0	0-0	0-0	0-0	0	0	0	0	0	0	0	0	0	0
32	MOORE, DE'ANIRA	F	5	1-1	0-0	3-4	1	3	4	0	1	3	1	1	9	6
03	DAVIS, ASIA	G	4	1-2	0-0	2-2	0	0	0	0	1	1	0	0	8	0
13	GUADIAN, MEGAN	G	0	0-0	0-0	0-0	0	0	0	0	0	0	0	0	3	2
15	BROWN, KINLEY	G	0	0-0	0-0	0-0	0	0	0	1	0	0	0	0	0	0
22	ROCHA, SAMANTHA	F	0	0-0	0-0	0-0	0	0	0	1	0	0	0	0	1	1
TEAM							0	2	2	0		0				
TOTALS			22	7-14	3-6	5-6	1	8	9	6	4	5	2	2	50	

Shooting By Period

Period	FG	FG%	3FG	3FG%	FT	FT%
Game	21-51	41.2%	6-16	37.5%	19-25	76.0%

Deadball Rebounds: 2,1

Tex. AM-Commerce 15

No.	Player	S	Pts	FG	3FG	FT	OR	DR	TR	PF	A	TO	Blk	Stl	Min	+/-
01	JONES, ALEXUS	G	0	0-1	0-0	0-0	0	0	0	1	0	0	0	0	10	-9
03	WRIGHT, CHANIA	G	0	0-3	0-0	0-0	0	1	1	1	0	0	0	0	7	-10
04	GLASS, MADDISON	G	7	2-5	0-0	3-4	0	1	1	0	1	2	0	2	7	-7
21	LOUIS, JULIANA	F	0	0-2	0-1	0-0	0	1	1	0	0	0	0	0	6	-10
42	BRYANT, ALEXIS	F	1	0-1	0-0	1-2	2	0	2	0	0	1	0	0	9	-6
10	KERNAL, DESIRAY	F	2	0-0	0-0	2-2	0	0	0	0	0	0	0	1	2	0
11	BURLESON, MYKIEL	G	0	0-1	0-0	0-0	0	0	0	2	0	0	0	0	3	3
12	ROBINSON, DYANI	G	2	1-3	0-0	0-0	0	1	1	0	0	0	0	0	3	0
20	NOWLIN, KEEKEE	G	0	0-0	0-0	0-0	0	0	0	0	0	0	0	0	0	0
23	TAC, AGANG	F	3	1-1	0-0	1-2	1	2	3	0	0	0	0	0	3	4
30	PIERCE, JOCELYN	F	0	0-0	0-0	0-0	0	0	0	0	0	0	0	0	0	0
34	DEVINE, DESIRAE	F	0	0-0	0-0	0-0	0	0	0	0	0	0	0	0	0	0
TEAM							2	1	3	0		0				
TOTALS			15	4-17	0-1	7-10	5	7	12	4	1	3	0	3	50	

Shooting By Period

Period	FG	FG%	3FG	3FG%	FT	FT%
Game	27-72	37.5%	3-12	25.0%	21-27	77.8%

Deadball Rebounds: 5,1

Game Notes:

Officials: Glen Dixon, Rick Gauer, Scotty Hermann
 Attendance: 1561

Start Time: 03:03 PM ET
 End Time: 04:54 PM ET
 Game Duration: 1:50
 Conference Game;

Score	1st	2nd	3rd	4th	TOT
ASU	8	22	15	22	67
AMC	23	21	19	15	78

Points from (This Period)	ASU	AMC
In the Paint	6	8
Off Turns	3	6
2nd Chance	1	2
Fast Break	3	6
Bench	4	7

Official Play-By-Play
Angelo St. vs Tex. AM-Commerce
Fourth Quarter
February 01, 2020 at Aamp;M-C Field House - Commerce, TX



Period 4

Starters:

Angelo St.: 2 SAMUEL,CATARA (G); 5 MAROV,LANA (G); 10 LLOYD,SAWYER (G); 23 HAYDEN,ANGEL (G); 32 MOORE,DE'ANIRA (F);

Tex. AM-Commerce: 1 JONES,ALEXUS (G); 3 WRIGHT,CHANIA (G); 4 GLASS,MADDISON (G); 21 LOUIS,JULIANA (F); 42 BRYANT,ALEXIS (F);

Time	VISITORS: Angelo St.	Score	Margin	HOME: Tex. AM-Commerce
10:00				SUB OUT: ROBINSON, DYANI
10:00				SUB OUT: DEVINE, DESIRAE
10:00				SUB IN: GLASS, MADDISON
10:00				SUB IN: BRYANT, ALEXIS
09:49	MISSED 3PTR by LLOYD, SAWYER			
09:46				REBOUND (DEF) by WRIGHT, CHANIA
09:19		65-45	H 20	GOOD! LAYUP by GLASS, MADDISON
09:05	GOOD! LAYUP by DAVIS, ASIA	65-47	H 18	
08:58				MISSED JUMPER by WRIGHT, CHANIA
08:55	REBOUND (DEF) by MAROV, LANA			
08:44				FOUL (PERSONAL) by WRIGHT, CHANIA
08:44	SUB OUT: DAVIS, ASIA			
08:44	SUB IN: GUADIAN, MEGAN			
08:44	GOOD! FT by MOORE, DE'ANIRA	65-48	H 17	
08:44	GOOD! FT by MOORE, DE'ANIRA	65-49	H 16	
08:29				MISSED 3PTR by LOUIS, JULIANA
08:26	REBOUND (DEF) by MOORE, DE'ANIRA			
08:17	TURNOVER (BADPASS) by MOORE, DE'ANIRA			
08:02				MISSED LAYUP by WRIGHT, CHANIA
08:00	REBOUND (DEF) by TEAM			
07:47	GOOD! 3PTR by MAROV, LANA	65-52	H 13	
07:47	ASSIST by MOORE, DE'ANIRA			
07:30				TURNOVER (BADPASS) by GLASS, MADDISON
07:30	STEAL by LLOYD, SAWYER			
07:22	GOOD! LAYUP by MAROV, LANA [FB]	65-54	H 11	
07:09				TURNOVER (BADPASS) by GLASS, MADDISON
07:09				SUB OUT: JONES, ALEXUS
07:09				SUB OUT: WRIGHT, CHANIA
07:09				SUB OUT: GLASS, MADDISON
07:09				SUB OUT: LOUIS, JULIANA
07:09				SUB IN: KERNAL, DESIRAY
07:09				SUB IN: BURLESON, MYKIEL
07:09				SUB IN: ROBINSON, DYANI
07:09				SUB IN: TAC, AGANG
07:09	SUB OUT: LLOYD, SAWYER			
07:09	SUB IN: DAVIS, ASIA			
07:01	TURNOVER (BADPASS) by DAVIS, ASIA			
07:01				STEAL by KERNAL, DESIRAY
06:59	FOUL (PERSONAL) by MAROV, LANA			
06:59		66-54	H 12	GOOD! FT by KERNAL, DESIRAY [FB]
06:59		67-54	H 13	GOOD! FT by KERNAL, DESIRAY [FB]
06:59	SUB OUT: MOORE, DE'ANIRA			
06:59	SUB IN: ROCHA, SAMANTHA			
06:59				SUB OUT: BRYANT, ALEXIS
06:59				SUB IN: JONES, ALEXUS
06:51	MISSED LAYUP by SAMUEL, CATARA			
06:48				REBOUND (DEF) by TAC, AGANG
06:38				MISSED JUMPER by ROBINSON, DYANI
06:37				REBOUND (OFF) by TAC, AGANG
06:37	FOUL (PERSONAL) by ROCHA, SAMANTHA			
06:37				MISSED FT by TAC, AGANG
06:37				REBOUND (OFF) by TEAM
06:37		68-54	H 14	GOOD! FT by TAC, AGANG
06:37	SUB OUT: GUADIAN, MEGAN			
06:37	SUB IN: LLOYD, SAWYER			
06:14				FOUL (PERSONAL) by BURLESON, MYKIEL
06:14	GOOD! FT by DAVIS, ASIA	68-55	H 13	
06:14	GOOD! FT by DAVIS, ASIA	68-56	H 12	
06:14	SUB OUT: MAROV, LANA			
06:14	SUB IN: BROWN, KINLEY			
06:02	FOUL (PERSONAL) by BROWN, KINLEY			
06:02				SUB OUT: TAC, AGANG
06:02				SUB IN: BRYANT, ALEXIS
06:02	SUB OUT: BROWN, KINLEY			
06:02	SUB OUT: ROCHA, SAMANTHA			
06:02	SUB IN: MAROV, LANA			
06:02	SUB IN: MOORE, DE'ANIRA			
05:55		70-56	H 14	GOOD! LAYUP by ROBINSON, DYANI
05:39	GOOD! 3PTR by MAROV, LANA	70-59	H 11	
05:39	ASSIST by LLOYD, SAWYER			

Time	VISITORS: Angelo St.	Score	Margin	HOME: Tex. AM-Commerce
05:20				MISSED JUMPER by ROBINSON, DYANI
05:18	REBOUND (DEF) by LLOYD, SAWYER			
05:18				FOUL (PERSONAL) by BURLESON, MYKIEL
05:08	MISSED 3PTR by SAMUEL, CATARA			
05:06				REBOUND (DEF) by ROBINSON, DYANI
05:02				MISSED JUMPER by BURLESON, MYKIEL
05:02	BLOCK by SAMUEL, CATARA			
05:02				REBOUND (OFF) by TEAM
05:02				SUB OUT: KERNAL, DESIRAY
05:02				SUB OUT: BURLESON, MYKIEL
05:02				SUB IN: WRIGHT, CHANIA
05:02				SUB IN: LOUIS, JULIANA
04:57				MISSED JUMPER by JONES, ALEXIS
04:57	BLOCK by MOORE, DE'ANIRA			
04:57				REBOUND (OFF) by TEAM
04:57				
04:41				MISSED JUMPER by BRYANT, ALEXIS
04:38	REBOUND (DEF) by MOORE, DE'ANIRA			
04:28	TURNOVER (3SEC) by MOORE, DE'ANIRA			
04:28				SUB OUT: ROBINSON, DYANI
04:28				SUB IN: GLASS, MADDISON
04:18				MISSED LAYUP by LOUIS, JULIANA
04:18				REBOUND (OFF) by BRYANT, ALEXIS
04:18				TURNOVER (LOSTBALL) by BRYANT, ALEXIS
04:18	STEAL by MOORE, DE'ANIRA			
04:05	MISSED LAYUP by DAVIS, ASIA			
04:05	REBOUND (OFF) by MOORE, DE'ANIRA			
04:05				FOUL (PERSONAL) by JONES, ALEXIS
04:05	GOOD! FT by MOORE, DE'ANIRA [FB]	70-60	H 10	
04:03	MISSED FT by MOORE, DE'ANIRA			
04:02				REBOUND (DEF) by LOUIS, JULIANA
03:49				MISSED LAYUP by GLASS, MADDISON
03:43	REBOUND (DEF) by MAROV, LANA			
03:34	GOOD! LAYUP by MOORE, DE'ANIRA	70-62	H 8	
03:34	ASSIST by DAVIS, ASIA			
03:05				MISSED LAYUP by GLASS, MADDISON
03:03	REBOUND (DEF) by TEAM			
02:49	GOOD! JUMPER by SAMUEL, CATARA	70-64	H 6	
02:21				MISSED LAYUP by GLASS, MADDISON
02:21				REBOUND (OFF) by BRYANT, ALEXIS
02:21	FOUL (PERSONAL) by LLOYD, SAWYER			
02:21				SUB OUT: LOUIS, JULIANA
02:21				SUB IN: TAC, AGANG
02:21				MISSED FT by BRYANT, ALEXIS
02:21				REBOUND (OFF) by TEAM
02:21		71-64	H 7	GOOD! FT by BRYANT, ALEXIS
02:11	TURNOVER (BADPASS) by LLOYD, SAWYER			
02:11				STEAL by GLASS, MADDISON
02:07		73-64	H 9	GOOD! LAYUP by GLASS, MADDISON [FB]
01:50	MISSED LAYUP by SAMUEL, CATARA			
01:47				REBOUND (DEF) by TAC, AGANG
01:34				MISSED LAYUP by WRIGHT, CHANIA
01:31	REBOUND (DEF) by MOORE, DE'ANIRA			
01:25	TURNOVER (BADPASS) by MOORE, DE'ANIRA			
01:25				STEAL by GLASS, MADDISON
01:20		75-64	H 11	GOOD! LAYUP by TAC, AGANG [FB]
01:20				ASSIST by GLASS, MADDISON
01:03	GOOD! 3PTR by MAROV, LANA	75-67	H 8	
01:03	ASSIST by LLOYD, SAWYER			
00:47	FOUL (PERSONAL) by MAROV, LANA			
00:47				SUB OUT: WRIGHT, CHANIA
00:47				SUB IN: BURLESON, MYKIEL
00:47				MISSED FT by GLASS, MADDISON
00:47				REBOUND (OFF) by TEAM
00:47		76-67	H 9	GOOD! FT by GLASS, MADDISON
00:47	TIMEOUT TEAM			
00:47				SUB OUT: TAC, AGANG
00:47				SUB IN: LOUIS, JULIANA
00:39	MISSED 3PTR by LLOYD, SAWYER			
00:37				REBOUND (DEF) by TEAM
00:37				TIMEOUT 30SEC
00:26				SUB OUT: LOUIS, JULIANA
00:26				SUB IN: WRIGHT, CHANIA
00:26	FOUL (PERSONAL) by LLOYD, SAWYER			
00:26				SUB OUT: WRIGHT, CHANIA
00:26				SUB IN: LOUIS, JULIANA
00:26	SUB OUT: LLOYD, SAWYER			
00:26	SUB IN: GUADIAN, MEGAN			
00:26		77-67	H 10	GOOD! FT by GLASS, MADDISON
00:26		78-67	H 11	GOOD! FT by GLASS, MADDISON

Time	VISITORS: Angelo St.	Score	Margin	HOME: Tex. AM-Commerce
00:11	MISSED LAYUP by SAMUEL, CATARA			
00:08				REBOUND (DEF) by GLASS, MADDISON

Angelo St. 67, Tex. AM-Commerce 78

Points from (This Period)	ASU	AMC
In the Paint	6	8
Off Turns	3	6
2nd Chance	1	2
Fast Break	3	6
Bench	4	7

Official Scoring/Possession Reference Chart
Angelo St. vs Tex. AM-Commerce
Period 1
February 01, 2020 at Aamp;M-C Field House - Commerce, TX



Period 1

Starters:

Angelo St.: 2 SAMUEL,CATARA (G); 5 MAROV,LANA (G); 10 LLOYD,SAWYER (G); 23 HAYDEN,ANGEL (G); 32 MOORE,DE'ANIRA (F);

Tex. AM-Commerce: 1 JONES,ALEXUS (G); 3 WRIGHT,CHANIA (G); 4 GLASS,MADDISON (G); 21 LOUIS,JULIANA (F); 42 BRYANT,ALEXIS (F);

Time	VISITORS: Angelo St.	Score	Margin	HOME: Tex. AM-Commerce
09:05		2-0	H 2	GOOD! JUMPER by GLASS, MADDISON [FB]
08:16		4-0	H 4	GOOD! JUMPER by WRIGHT, CHANIA
07:37	GOOD! JUMPER by LLOYD, SAWYER	4-2	H 2	
06:21		6-2	H 4	GOOD! LAYUP by JONES, ALEXUS [FB]
06:03		8-2	H 6	GOOD! LAYUP by JONES, ALEXUS [FB]
04:14	GOOD! 3PTR by SAMUEL, CATARA	8-5	H 3	
03:45		9-5	H 4	GOOD! FT by BURLESON, MYKIEL
03:02		11-5	H 6	GOOD! JUMPER by ROBINSON, DYANI
02:20		14-5	H 9	GOOD! 3PTR by BURLESON, MYKIEL
02:06		16-5	H 11	GOOD! JUMPER by KERNAL, DESIRAY
01:41		18-5	H 13	GOOD! LAYUP by ROBINSON, DYANI [FB]
01:02		20-5	H 15	GOOD! JUMPER by ROBINSON, DYANI
00:52	GOOD! JUMPER by MOORE, DE'ANIRA	20-7	H 13	
00:52	GOOD! FT by MOORE, DE'ANIRA	20-8	H 12	
00:39		22-8	H 14	GOOD! LAYUP by JONES, ALEXUS
00:39		23-8	H 15	GOOD! FT by JONES, ALEXUS

Angelo St. 8, Tex. AM-Commerce 23

Official Scoring/Possession Reference Chart
Angelo St. vs Tex. AM-Commerce
Period 2
February 01, 2020 at Aamp;M-C Field House - Commerce, TX



Period 2

Starters:

Angelo St.: 2 SAMUEL,CATARA (G); 5 MAROV,LANA (G); 10 LLOYD,SAWYER (G); 23 HAYDEN,ANGEL (G); 32 MOORE,DE'ANIRA (F);

Tex. AM-Commerce: 1 JONES,ALEXUS (G); 3 WRIGHT,CHANIA (G); 4 GLASS,MADDISON (G); 21 LOUIS,JULIANA (F); 42 BRYANT,ALEXIS (F);

Time	VISITORS: Angelo St.	Score	Margin	HOME: Tex. AM-Commerce
09:43	GOOD! JUMPER by DAVIS, ASIA	23-10	H 13	
09:19		26-10	H 16	GOOD! 3PTR by JONES, ALEXUS
09:01	GOOD! FT by MOORE, DE'ANIRA	26-11	H 15	
09:01	GOOD! FT by MOORE, DE'ANIRA	26-12	H 14	
08:58		28-12	H 16	GOOD! JUMPER by LOUIS, JULIANA
07:45		31-12	H 19	GOOD! 3PTR by WRIGHT, CHANIA
07:30	GOOD! LAYUP by LLOYD, SAWYER [PNT]	31-14	H 17	
07:16		32-14	H 18	GOOD! FT by GLASS, MADDISON
07:16		33-14	H 19	GOOD! FT by GLASS, MADDISON
07:05	GOOD! JUMPER by BROWN, KINLEY [PNT]	33-16	H 17	
07:05	GOOD! FT by BROWN, KINLEY	33-17	H 16	
06:44		34-17	H 17	GOOD! FT by GLASS, MADDISON
06:44		35-17	H 18	GOOD! FT by GLASS, MADDISON
06:23	GOOD! LAYUP by HAYDEN, ANGEL [PNT]	35-19	H 16	
05:36		37-19	H 18	GOOD! JUMPER by KERNAL, DESIRAY
05:21	GOOD! 3PTR by ROCHA, SAMANTHA	37-22	H 15	
04:45	GOOD! 3PTR by BROWN, KINLEY	37-25	H 12	
04:03		39-25	H 14	GOOD! JUMPER by TAC, AGANG
03:29	GOOD! FT by BROWN, KINLEY	39-26	H 13	
03:29	GOOD! FT by BROWN, KINLEY	39-27	H 12	
03:29		41-27	H 14	GOOD! LAYUP by KERNAL, DESIRAY
01:49	GOOD! FT by DAVIS, ASIA	41-28	H 13	
01:47	GOOD! FT by DAVIS, ASIA	41-29	H 12	
01:38	GOOD! FT by HAYDEN, ANGEL [FB]	41-30	H 11	
01:12		42-30	H 12	GOOD! FT by KERNAL, DESIRAY
00:02		43-30	H 13	GOOD! FT by KERNAL, DESIRAY
00:02		44-30	H 14	GOOD! FT by KERNAL, DESIRAY

Angelo St. 30, Tex. AM-Commerce 44

Official Scoring/Possession Reference Chart
Angelo St. vs Tex. AM-Commerce
Period 3
February 01, 2020 at Aamp;M-C Field House - Commerce, TX



Period 3

Starters:

Angelo St.: 2 SAMUEL,CATARA (G); 5 MAROV,LANA (G); 10 LLOYD,SAWYER (G); 23 HAYDEN,ANGEL (G); 32 MOORE,DE'ANIRA (F);

Tex. AM-Commerce: 1 JONES,ALEXUS (G); 3 WRIGHT,CHANIA (G); 4 GLASS,MADDISON (G); 21 LOUIS,JULIANA (F); 42 BRYANT,ALEXIS (F);

Time	VISITORS: Angelo St.	Score	Margin	HOME: Tex. AM-Commerce
08:41		46-30	H 16	GOOD! LAYUP by GLASS, MADDISON
08:30		48-30	H 18	GOOD! LAYUP by WRIGHT, CHANIA [FB]
08:09	GOOD! LAYUP by MOORE, DE'ANIRA [PNT]	48-32	H 16	
06:33		50-32	H 18	GOOD! LAYUP by BRYANT, ALEXIS
06:23	GOOD! LAYUP by SAMUEL, CATARA	50-34	H 16	
05:47	GOOD! FT by LLOYD, SAWYER [FB]	50-35	H 15	
05:47	GOOD! FT by LLOYD, SAWYER [FB]	50-36	H 14	
05:34		52-36	H 16	GOOD! JUMPER by BRYANT, ALEXIS [PNT]
04:53		54-36	H 18	GOOD! LAYUP by TAC, AGANG [FB]
04:34	GOOD! FT by SAMUEL, CATARA	54-37	H 17	
04:00		56-37	H 19	GOOD! LAYUP by TAC, AGANG [FB]
03:44	GOOD! LAYUP by DAVIS, ASIA	56-39	H 17	
03:38		57-39	H 18	GOOD! FT by ROBINSON, DYANI [FB]
03:01	GOOD! FT by MOORE, DE'ANIRA	57-40	H 17	
02:34	GOOD! FT by SAMUEL, CATARA	57-41	H 16	
01:53	GOOD! LAYUP by MOORE, DE'ANIRA [PNT]	57-43	H 14	
01:35		58-43	H 15	GOOD! FT by KERNAL, DESIRAY
01:35		59-43	H 16	GOOD! FT by KERNAL, DESIRAY
01:06		60-43	H 17	GOOD! FT by LOUIS, JULIANA [FB]
01:06		61-43	H 18	GOOD! FT by LOUIS, JULIANA [FB]
00:45	GOOD! LAYUP by MOORE, DE'ANIRA [PNT]	61-45	H 16	
00:10		63-45	H 18	GOOD! LAYUP by LOUIS, JULIANA [FB]

Angelo St. 45, Tex. AM-Commerce 63

Official Scoring/Possession Reference Chart
Angelo St. vs Tex. AM-Commerce
Period 4
February 01, 2020 at Aamp;M-C Field House - Commerce, TX



Period 4

Starters:

Angelo St.: 2 SAMUEL,CATARA (G); 5 MAROV,LANA (G); 10 LLOYD,SAWYER (G); 23 HAYDEN,ANGEL (G); 32 MOORE,DE'ANIRA (F);

Tex. AM-Commerce: 1 JONES,ALEXUS (G); 3 WRIGHT,CHANIA (G); 4 GLASS,MADDISON (G); 21 LOUIS,JULIANA (F); 42 BRYANT,ALEXIS (F);

Time	VISITORS: Angelo St.	Score	Margin	HOME: Tex. AM-Commerce
09:19		65-45	H 20	GOOD! LAYUP by GLASS, MADDISON
09:05	GOOD! LAYUP by DAVIS, ASIA	65-47	H 18	
08:44	GOOD! FT by MOORE, DE'ANIRA	65-48	H 17	
08:44	GOOD! FT by MOORE, DE'ANIRA	65-49	H 16	
07:47	GOOD! 3PTR by MAROV, LANA	65-52	H 13	
07:22	GOOD! LAYUP by MAROV, LANA [FB]	65-54	H 11	
06:59		66-54	H 12	GOOD! FT by KERNAL, DESIRAY [FB]
06:59		67-54	H 13	GOOD! FT by KERNAL, DESIRAY [FB]
06:37		68-54	H 14	GOOD! FT by TAC, AGANG
06:14	GOOD! FT by DAVIS, ASIA	68-55	H 13	
06:14	GOOD! FT by DAVIS, ASIA	68-56	H 12	
05:55		70-56	H 14	GOOD! LAYUP by ROBINSON, DYANI
05:39	GOOD! 3PTR by MAROV, LANA	70-59	H 11	
04:05	GOOD! FT by MOORE, DE'ANIRA [FB]	70-60	H 10	
03:34	GOOD! LAYUP by MOORE, DE'ANIRA	70-62	H 8	
02:49	GOOD! JUMPER by SAMUEL, CATARA	70-64	H 6	
02:21		71-64	H 7	GOOD! FT by BRYANT, ALEXIS
02:07		73-64	H 9	GOOD! LAYUP by GLASS, MADDISON [FB]
01:20		75-64	H 11	GOOD! LAYUP by TAC, AGANG [FB]
01:03	GOOD! 3PTR by MAROV, LANA	75-67	H 8	
00:47		76-67	H 9	GOOD! FT by GLASS, MADDISON
00:26		77-67	H 10	GOOD! FT by GLASS, MADDISON
00:26		78-67	H 11	GOOD! FT by GLASS, MADDISON

Angelo St. 67, Tex. AM-Commerce 78

Official Substitutions Log
Angelo St. vs Tex. AM-Commerce
Period 1
February 01, 2020 at Aamp;M-C Field House - Commerce, TX



VISITORS: Angelo St.	Time	Score	HOME: Tex. AM-Commerce
2 SAMUEL,CATARA			1 JONES,ALEXUS
5 MAROV,LANA			3 WRIGHT,CHANIA
10 LLOYD,SAWYER			4 GLASS,MADDISON
23 HAYDEN,ANGEL			21 LOUIS,JULIANA
32 MOORE,DE'ANIRA			42 BRYANT,ALEXIS
	06:01	2-8	SUB OUT: JONES,ALEXUS
	06:01		SUB OUT: GLASS,MADDISON
	06:01		SUB OUT: LOUIS,JULIANA
	06:01		SUB IN: BURLESON,MYKIEL
	06:01		SUB IN: ROBINSON,DYANI
	06:01		SUB IN: TAC,AGANG
SUB OUT: 5 MAROV,LANA	06:01		
SUB OUT: 23 HAYDEN,ANGEL	06:01		
SUB IN: 3 DAVIS,ASIA	06:01		
SUB IN: 15 BROWN,KINLEY	06:01		
	05:09	2-8	SUB OUT: WRIGHT,CHANIA
	05:09		SUB IN: NOWLIN,KEEKEE
	03:48	5-8	SUB OUT: BRYANT,ALEXIS
	03:48		SUB IN: DEVINE,DESIRAE
SUB OUT: 2 SAMUEL,CATARA	03:48		
SUB IN: 13 GUADIAN,MEGAN	03:48		
SUB OUT: 15 BROWN,KINLEY	03:45	5-8	
SUB OUT: 32 MOORE,DE'ANIRA	03:45		
SUB IN: 5 MAROV,LANA	03:45		
SUB IN: 22 ROCHA,SAMANTHA	03:45		
	03:45		SUB OUT: DEVINE,DESIRAE
	03:45		SUB IN: KERNAL,DESIRAY
	02:13	5-14	SUB OUT: TAC,AGANG
	02:13		SUB IN: DEVINE,DESIRAE
SUB OUT: 10 LLOYD,SAWYER	02:13		
SUB OUT: 13 GUADIAN,MEGAN	02:13		
SUB OUT: 22 ROCHA,SAMANTHA	02:13		
SUB IN: 2 SAMUEL,CATARA	02:13		
SUB IN: 23 HAYDEN,ANGEL	02:13		
SUB IN: 32 MOORE,DE'ANIRA	02:13		
	00:52	7-20	SUB OUT: KERNAL,DESIRAY
	00:52		SUB OUT: BURLESON,MYKIEL
	00:52		SUB OUT: NOWLIN,KEEKEE
	00:52		SUB OUT: DEVINE,DESIRAE
	00:52		SUB IN: JONES,ALEXUS
	00:52		SUB IN: WRIGHT,CHANIA
	00:52		SUB IN: LOUIS,JULIANA
	00:52		SUB IN: BRYANT,ALEXIS
SUB OUT: 5 MAROV,LANA	00:52		
SUB IN: 15 BROWN,KINLEY	00:52		
	00:39	8-23	SUB OUT: ROBINSON,DYANI
	00:39		SUB IN: GLASS,MADDISON

Angelo St. 8, Tex. AM-Commerce 23

Official Substitutions Log
Angelo St. vs Tex. AM-Commerce
Period 2
February 01, 2020 at Aamp;M-C Field House - Commerce, TX



VISITORS: Angelo St.	Time	Score	HOME: Tex. AM-Commerce
2 SAMUEL,CATARA			1 JONES,ALEXUS
5 MAROV,LANA			3 WRIGHT,CHANIA
10 LLOYD,SAWYER			4 GLASS,MADDISON
23 HAYDEN,ANGEL			21 LOUIS,JULIANA
32 MOORE,DE'ANIRA			42 BRYANT,ALEXIS
SUB OUT: 15 BROWN,KINLEY	10:00	-	
SUB OUT: 23 HAYDEN,ANGEL	10:00		
SUB IN: 5 MAROV,LANA	10:00		
SUB IN: 10 LLOYD,SAWYER	10:00		
	09:01	12-26	SUB OUT: BRYANT,ALEXIS
	09:01		SUB IN: DEVINE,DESIRAE
SUB OUT: 2 SAMUEL,CATARA	09:01		
SUB IN: 23 HAYDEN,ANGEL	09:01		
	08:10	12-28	SUB OUT: DEVINE,DESIRAE
	08:10		SUB IN: PIERCE,JOCELYN
SUB OUT: 5 MAROV,LANA	07:51	12-28	
SUB IN: 15 BROWN,KINLEY	07:51		
SUB OUT: 32 MOORE,DE'ANIRA	07:05	16-33	
SUB IN: 22 ROCHA,SAMANTHA	07:05		
	06:44	17-33	SUB OUT: LOUIS,JULIANA
	06:44		SUB OUT: PIERCE,JOCELYN
	06:44		SUB IN: KERNAL,DESIRAY
	06:44		SUB IN: TAC,AGANG
SUB OUT: 10 LLOYD,SAWYER	06:44		
SUB IN: 2 SAMUEL,CATARA	06:44		
	05:55	19-35	SUB OUT: JONES,ALEXUS
	05:55		SUB OUT: WRIGHT,CHANIA
	05:55		SUB OUT: GLASS,MADDISON
	05:55		SUB IN: BURLESON,MYKIEL
	05:55		SUB IN: ROBINSON,DYANI
	05:55		SUB IN: NOWLIN,KEEKEE
	04:55	22-37	SUB OUT: NOWLIN,KEEKEE
	04:55		SUB IN: PIERCE,JOCELYN
SUB OUT: 22 ROCHA,SAMANTHA	04:55		
SUB IN: 32 MOORE,DE'ANIRA	04:55		
	03:29	25-39	SUB OUT: PIERCE,JOCELYN
	03:29		SUB IN: LOUIS,JULIANA
SUB IN: 5 MAROV,LANA	03:21	27-41	
SUB OUT: 2 SAMUEL,CATARA	03:21		
	01:54	27-41	SUB OUT: TAC,AGANG
	01:54		SUB IN: WRIGHT,CHANIA
	01:38	29-41	SUB OUT: BURLESON,MYKIEL
	01:38		SUB OUT: ROBINSON,DYANI
	01:38		SUB IN: JONES,ALEXUS
	01:38		SUB IN: GLASS,MADDISON

Angelo St. 30, Tex. AM-Commerce 44

Official Substitutions Log
Angelo St. vs Tex. AM-Commerce
Period 3
February 01, 2020 at Aamp;M-C Field House - Commerce, TX



VISITORS: Angelo St.	Time	Score	HOME: Tex. AM-Commerce
2 SAMUEL, CATARA			1 JONES, ALEXUS
5 MAROV, LANA			3 WRIGHT, CHANIA
10 LLOYD, SAWYER			4 GLASS, MADDISON
23 HAYDEN, ANGEL			21 LOUIS, JULIANA
32 MOORE, DE'ANIRA			42 BRYANT, ALEXIS
	10:00	-	SUB OUT: KERNAL, DESIRAY
	10:00		SUB IN: BRYANT, ALEXIS
SUB OUT: 15 BROWN, KINLEY	10:00		
SUB OUT: 23 HAYDEN, ANGEL	10:00		
SUB IN: 2 SAMUEL, CATARA	10:00		
SUB IN: 10 LLOYD, SAWYER	10:00		
SUB OUT: 2 SAMUEL, CATARA	08:45	-	
SUB OUT: 3 DAVIS, ASIA	08:45		
SUB IN: 13 GUADIAN, MEGAN	08:45		
SUB IN: 15 BROWN, KINLEY	08:45		
SUB OUT: 15 BROWN, KINLEY	07:06	32-48	
SUB IN: 2 SAMUEL, CATARA	07:06		
SUB OUT: 32 MOORE, DE'ANIRA	06:01	34-50	
SUB IN: 22 ROCHA, SAMANTHA	06:01		
	05:22	36-52	SUB OUT: LOUIS, JULIANA
	05:22		SUB IN: TAC, AGANG
	04:34	36-54	SUB OUT: JONES, ALEXUS
	04:34		SUB OUT: WRIGHT, CHANIA
	04:34		SUB OUT: GLASS, MADDISON
	04:34		SUB OUT: BRYANT, ALEXIS
	04:34		SUB IN: KERNAL, DESIRAY
	04:34		SUB IN: BURLESON, MYKIEL
	04:34		SUB IN: ROBINSON, DYANI
	04:34		SUB IN: DEVINE, DESIRAE
SUB OUT: 13 GUADIAN, MEGAN	04:34		
SUB OUT: 22 ROCHA, SAMANTHA	04:34		
SUB IN: 3 DAVIS, ASIA	04:34		
SUB IN: 32 MOORE, DE'ANIRA	04:34		
SUB OUT: 5 MAROV, LANA	04:34		
SUB IN: 15 BROWN, KINLEY	04:34		
	02:34	40-57	SUB OUT: TAC, AGANG
	02:34		SUB IN: LOUIS, JULIANA
	01:35	43-57	SUB OUT: BURLESON, MYKIEL
	01:35		SUB IN: WRIGHT, CHANIA
SUB OUT: 15 BROWN, KINLEY	01:35		
SUB IN: 5 MAROV, LANA	01:35		
	01:32	43-59	SUB OUT: KERNAL, DESIRAY
	01:32		SUB IN: JONES, ALEXUS

Angelo St. 45, Tex. AM-Commerce 63

Official Substitutions Log
Angelo St. vs Tex. AM-Commerce
Period 4
February 01, 2020 at Aamp;M-C Field House - Commerce, TX



VISITORS: Angelo St.	Time	Score	HOME: Tex. AM-Commerce
2 SAMUEL, CATARA			1 JONES, ALEXUS
5 MAROV, LANA			3 WRIGHT, CHANIA
10 LLOYD, SAWYER			4 GLASS, MADDISON
23 HAYDEN, ANGEL			21 LOUIS, JULIANA
32 MOORE, DE'ANIRA			42 BRYANT, ALEXIS
	10:00	-	SUB OUT: ROBINSON, DYANI
	10:00		SUB OUT: DEVINE, DESIRAE
	10:00		SUB IN: GLASS, MADDISON
	10:00		SUB IN: BRYANT, ALEXIS
SUB OUT: 3 DAVIS, ASIA	08:44	47-65	
SUB IN: 13 GUADIAN, MEGAN	08:44		
	07:09	54-65	SUB OUT: JONES, ALEXUS
	07:09		SUB OUT: WRIGHT, CHANIA
	07:09		SUB OUT: GLASS, MADDISON
	07:09		SUB OUT: LOUIS, JULIANA
	07:09		SUB IN: KERNAL, DESIRAY
	07:09		SUB IN: BURLESON, MYKIEL
	07:09		SUB IN: ROBINSON, DYANI
	07:09		SUB IN: TAC, AGANG
SUB OUT: 10 LLOYD, SAWYER	07:09		
SUB IN: 3 DAVIS, ASIA	07:09		
SUB OUT: 32 MOORE, DE'ANIRA	06:59	54-67	
SUB IN: 22 ROCHA, SAMANTHA	06:59		
	06:59		SUB OUT: BRYANT, ALEXIS
	06:59		SUB IN: JONES, ALEXUS
SUB OUT: 13 GUADIAN, MEGAN	06:37	54-68	
SUB IN: 10 LLOYD, SAWYER	06:37		
SUB OUT: 5 MAROV, LANA	06:14	56-68	
SUB IN: 15 BROWN, KINLEY	06:14		
	06:02	56-68	SUB OUT: TAC, AGANG
	06:02		SUB IN: BRYANT, ALEXIS
SUB OUT: 15 BROWN, KINLEY	06:02		
SUB OUT: 22 ROCHA, SAMANTHA	06:02		
SUB IN: 5 MAROV, LANA	06:02		
SUB IN: 32 MOORE, DE'ANIRA	06:02		
	05:02	59-70	SUB OUT: KERNAL, DESIRAY
	05:02		SUB OUT: BURLESON, MYKIEL
	05:02		SUB IN: WRIGHT, CHANIA
	05:02		SUB IN: LOUIS, JULIANA
	04:28	59-70	SUB OUT: ROBINSON, DYANI
	04:28		SUB IN: GLASS, MADDISON
	02:21	64-70	SUB OUT: LOUIS, JULIANA
	02:21		SUB IN: TAC, AGANG
	00:47	67-75	SUB OUT: WRIGHT, CHANIA
	00:47		SUB IN: BURLESON, MYKIEL
	00:47		SUB OUT: TAC, AGANG
	00:47		SUB IN: LOUIS, JULIANA
	00:26	67-76	SUB OUT: LOUIS, JULIANA
	00:26		SUB IN: WRIGHT, CHANIA
	00:26		SUB OUT: WRIGHT, CHANIA
	00:26		SUB IN: LOUIS, JULIANA
SUB OUT: 10 LLOYD, SAWYER	00:26		
SUB IN: 13 GUADIAN, MEGAN	00:26		

Angelo St. 67, Tex. AM-Commerce 78

Official Shot Chart
Angelo St. vs Tex. AM-Commerce
 PERIOD 1 Shots
 February 01, 2020 at Aamp;M-C Field House - Commerce, TX



Tex. AM-Commerce

Angelo St.

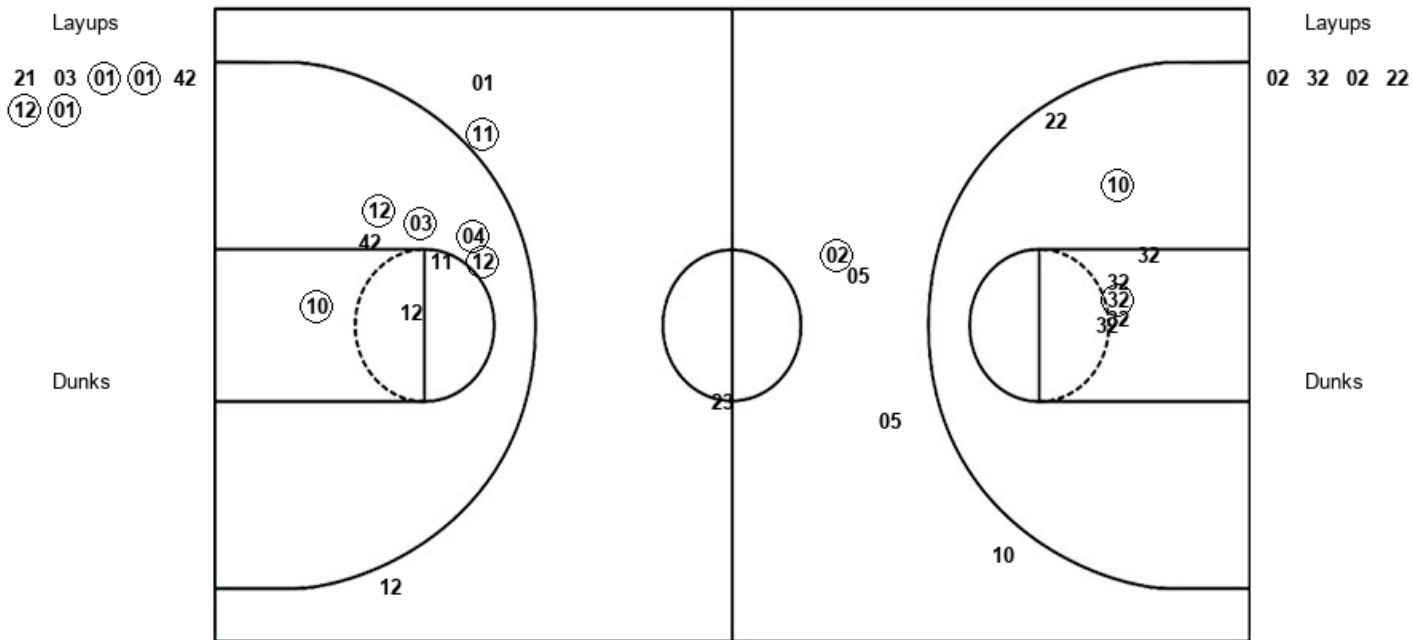

AMC : Period 1	Made	Att	Pct
Layups	4	7	57.1
Dunks	0	0	0
2PT Field Goals	9	15	60.0
3PT Field Goals	1	3	33.3
Total Field Goals	10	18	55.6

ASU : Period 1	Made	Att	Pct
Layups	0	4	00.0
Dunks	0	0	0
2PT Field Goals	2	11	18.2
3PT Field Goals	1	5	20.0
Total Field Goals	3	16	18.8

Official Shot Chart
Angelo St. vs Tex. AM-Commerce
PERIOD 2 Shots
 February 01, 2020 at Aamp;M-C Field House - Commerce, TX



Tex. AM-Commerce

Angelo St.

Layups
21 (10) 12 21

Dunks

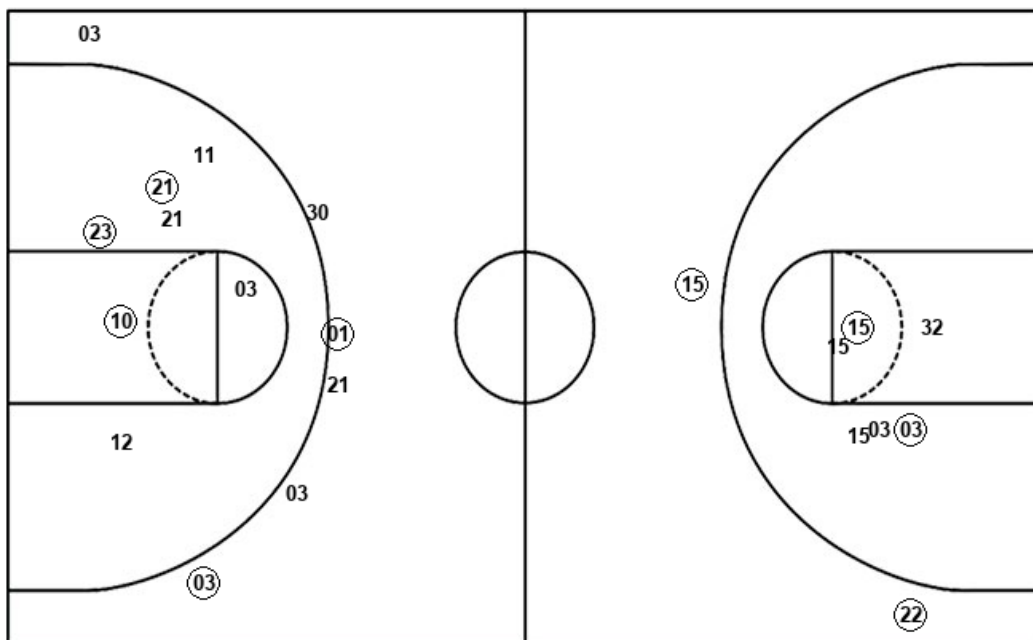

Layups

(10) (23) 03 03

Dunks

AMC : Period 2	Made	Att	Pct
Layups	1	4	25.0
Dunks	0	0	0
2PT Field Goals	4	11	36.4
3PT Field Goals	2	6	33.3
Total Field Goals	6	17	35.3

ASU : Period 2	Made	Att	Pct
Layups	2	4	50.0
Dunks	0	0	0
2PT Field Goals	4	10	40.0
3PT Field Goals	2	2	100.0
Total Field Goals	6	12	50.0

Official Shot Chart
Angelo St. vs Tex. AM-Commerce
PERIOD 3 Shots
 February 01, 2020 at Aamp;M-C Field House - Commerce, TX



Tex. AM-Commerce

Angelo St.

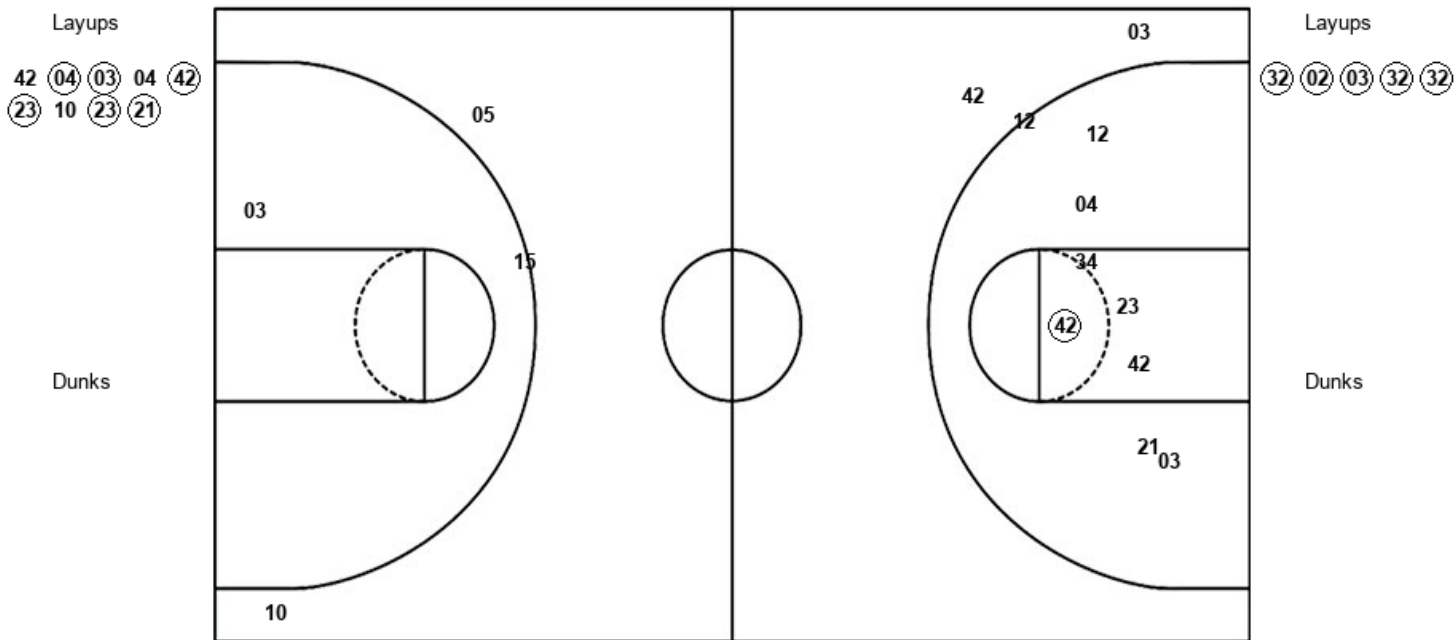

AMC : Period 3	Made	Att	Pct
Layups	6	9	66.7
Dunks	0	0	0
2PT Field Goals	7	18	38.9
3PT Field Goals	0	2	00.0
Total Field Goals	7	20	35.0

ASU : Period 3	Made	Att	Pct
Layups	5	5	100.0
Dunks	0	0	0
2PT Field Goals	5	6	83.3
3PT Field Goals	0	3	00.0
Total Field Goals	5	9	55.6

Official Shot Chart
Angelo St. vs Tex. AM-Commerce
PERIOD 4 Shots
 February 01, 2020 at Aamp;M-C Field House - Commerce, TX



Tex. AM-Commerce

Angelo St.

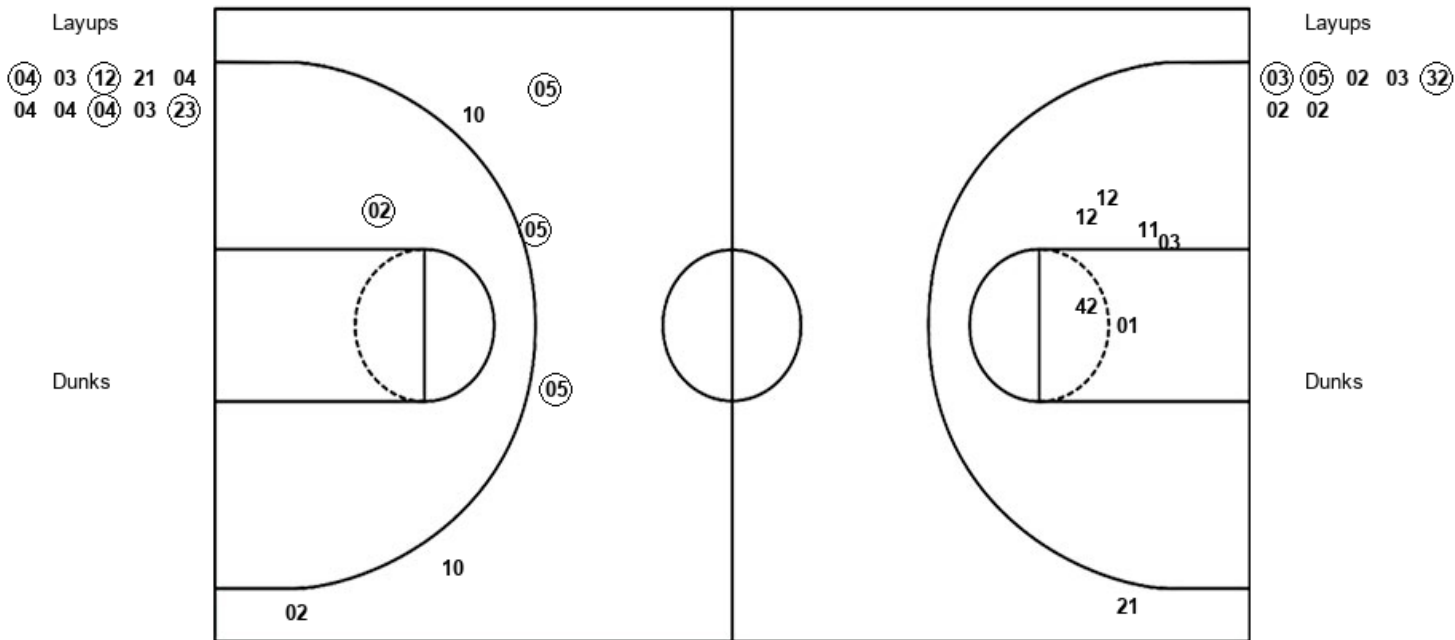

AMC : Period 4	Made	Att	Pct
Layups	4	10	40.0
Dunks	0	0	0
2PT Field Goals	4	16	25.0
3PT Field Goals	0	1	00.0
Total Field Goals	4	17	23.5

ASU : Period 4	Made	Att	Pct
Layups	3	7	42.9
Dunks	0	0	0
2PT Field Goals	4	8	50.0
3PT Field Goals	3	6	50.0
Total Field Goals	7	14	50.0

Official Shot Chart
Angelo St. vs Tex. AM-Commerce
 Angelo St. Team Shots
 February 01, 2020 at Aamp;M-C Field House - Commerce, TX



Layups

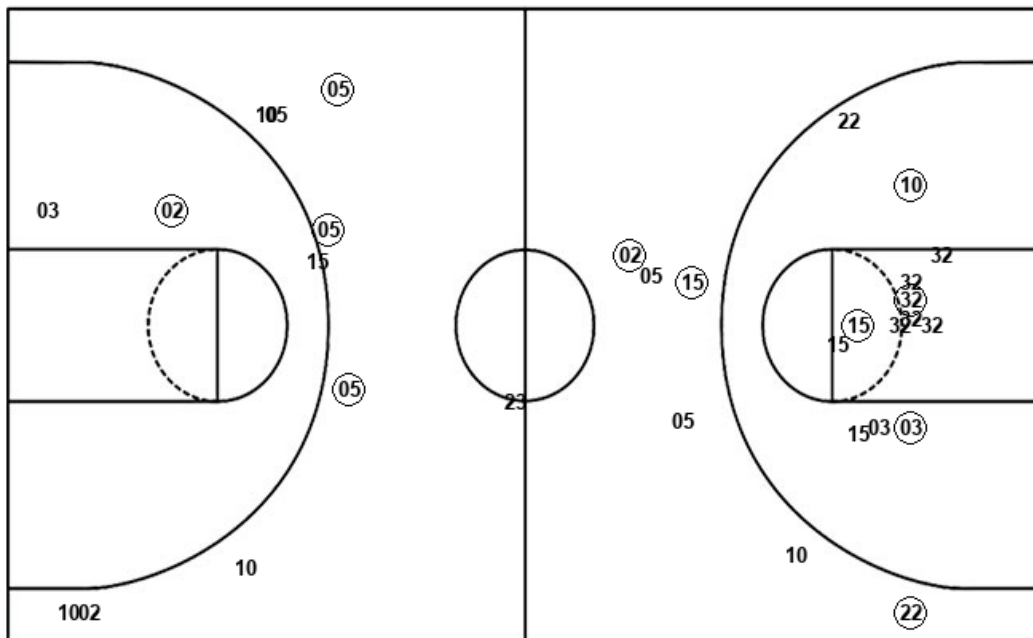

Layups

02 32 02 22 (10)
 (23) 03 03 (32) (02)
 (03) (32) (32) (03) (05)
 02 03 (32) 02 02

Dunks

Dunks

ASU : Period 1	Made	Att	Pct
Layups	0	4	00.0
Dunks	0	0	0
2PT Field Goals	2	11	18.2
3PT Field Goals	1	5	20.0
Total Field Goals	3	16	18.8

ASU : Period 2	Made	Att	Pct
Layups	2	4	50.0
Dunks	0	0	0
2PT Field Goals	4	10	40.0
3PT Field Goals	2	2	100.0
Total Field Goals	6	12	50.0

ASU : Period 3	Made	Att	Pct
Layups	5	5	100.0
Dunks	0	0	0
2PT Field Goals	5	6	83.3
3PT Field Goals	0	3	00.0
Total Field Goals	5	9	55.6

ASU : Period 4	Made	Att	Pct
Layups	3	7	42.9
Dunks	0	0	0
2PT Field Goals	4	8	50.0
3PT Field Goals	3	6	50.0
Total Field Goals	7	14	50.0

Official Shot Chart
Angelo St. vs Tex. AM-Commerce
 Tex. AM-Commerce Team Shots
 February 01, 2020 at Aamp;M-C Field House - Commerce, TX



Layups

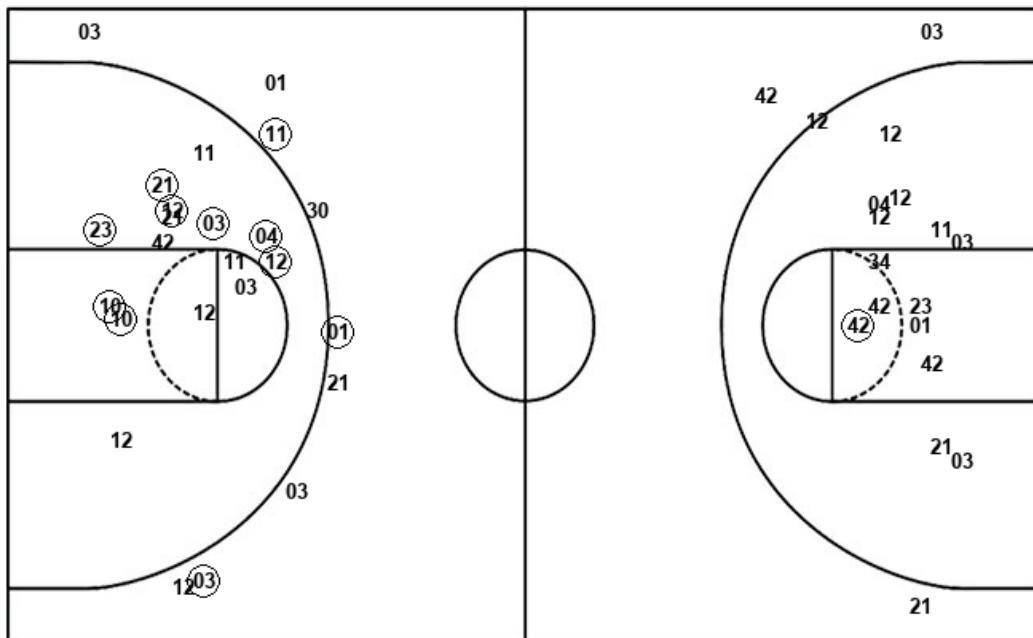

Layups

21 03 (01) (01) 42
 (12) (01) 21 (10) 12
 21 42 (04) (03) 04
 (42) (23) 10 (23) (21)
 (04) 03 (12) 21 04
 04 04 (04) 03 (23)

Dunks

Dunks

AMC : Period 1	Made	Att	Pct
Layups	4	7	57.1
Dunks	0	0	0
2PT Field Goals	9	15	60.0
3PT Field Goals	1	3	33.3
Total Field Goals	10	18	55.6

AMC : Period 2	Made	Att	Pct
Layups	1	4	25.0
Dunks	0	0	0
2PT Field Goals	4	11	36.4
3PT Field Goals	2	6	33.3
Total Field Goals	6	17	35.3

AMC : Period 3	Made	Att	Pct
Layups	6	9	66.7
Dunks	0	0	0
2PT Field Goals	7	18	38.9
3PT Field Goals	0	2	00.0
Total Field Goals	7	20	35.0

AMC : Period 4	Made	Att	Pct
Layups	4	10	40.0
Dunks	0	0	0
2PT Field Goals	4	16	25.0
3PT Field Goals	0	1	00.0
Total Field Goals	4	17	23.5