

FINAL SCORE

Ark.-Fort Smith

48



West Tex. A&M

76



December 21, 2019 • First United Bank Center - Canyon

FINAL STATISTICS

Official Box Score
Ark.-Fort Smith vs West Tex. A&M
Game Totals -- Final Statistics
December 21, 2019 at First United Bank Center - Canyon



Ark.-Fort Smith 48

No.	Player	S	Pts	FG	3FG	FT	OR	DR	TR	PF	A	TO	Blk	Stl	Min	+/-
01	BROWN, ALEXSIS	G	4	2-3	0-0	0-0	0	2	2	3	2	2	0	2	34	-23
12	LOLLIE, MAR'SHALIA	C	2	1-5	0-0	0-0	2	2	4	3	1	3	0	0	20	-21
21	BOYETT, HANNAH	G	6	2-7	2-4	0-0	0	0	0	1	1	1	0	0	21	-21
22	GULLEY, TAMERA	F	5	2-5	0-0	1-2	0	5	5	4	0	0	2	0	23	-12
23	TERRY, DACHELLE	G	13	5-9	3-4	0-2	0	3	3	0	1	3	0	0	30	-11
02	ELSTON, PAIGE	G	6	3-8	0-0	0-0	0	0	0	1	0	1	0	2	20	-20
11	EDEN, ASHANTI	G	5	2-5	0-2	1-2	1	1	2	1	0	0	0	0	13	-7
15	CULLEY, LEILONI	F	0	0-1	0-1	0-0	0	0	0	1	0	2	0	0	9	-14
24	CAMPBELL, LAURISSA	F	5	1-5	0-0	3-8	0	2	2	5	1	1	1	1	21	-7
33	ORTIZ, FLAKA	C	2	1-1	0-0	0-0	2	0	2	0	0	0	0	0	10	-4
TEAM							0	1	1	0						
TOTALS			48	19-49	5-11	5-14	5	16	21	19	6	13	3	5	200	

Shooting By Period

Period	FG	FG%	3FG	3FG%	FT	FT%
1st Qtr	4-10	40%	0-2	00%	0-0	0%
2nd Qtr	5-14	36%	1-2	50%	0-0	0%
3rd Qtr	4-12	33%	1-3	33%	4-10	40%
4th Qtr	6-13	46%	3-4	75%	1-4	25%
1st Half	9-24	38%	1-4	25%	0-0	0%
2nd Half	10-25	40%	4-7	57%	5-14	36%
Game	19-49	38.8%	5-11	45.5%	5-14	35.7%

Deadball Rebounds: 4.0
Last FG: 4th-00:41
Biggest Run: 5-0
Largest lead: By 0 at -
Technical Fouls: None.

West Tex. A&M 76

No.	Player	S	Pts	FG	3FG	FT	OR	DR	TR	PF	A	TO	Blk	Stl	Min	+/-
03	GAMBLE, MEGAN	G	10	4-5	1-2	1-2	0	2	2	0	1	2	0	1	22	16
10	NIX, DELANEY	G	7	2-6	1-4	2-2	0	2	2	0	1	0	0	1	26	26
12	LENZ, SIENNA	G	13	6-9	1-2	0-0	3	5	8	2	1	3	0	0	28	12
20	PARKER, TIANA	F	10	4-4	0-0	2-4	1	3	4	3	2	2	3	0	24	17
34	SPURGIN, ABBY	C	12	3-9	0-0	6-8	0	4	4	3	1	2	1	0	22	20
02	SCOTT, ASHA	G	2	0-0	0-0	2-2	0	2	2	0	0	2	0	0	7	0
11	LINDEN, NATHALIE	G	10	3-4	1-1	3-5	0	1	1	0	2	0	0	1	20	15
21	COSGROVE, DARIA	G	4	1-2	0-1	2-2	1	6	7	1	2	0	0	0	16	15
23	DOLLAR, BRAYLYN	F	8	4-7	0-0	0-0	0	1	1	2	1	1	0	2	19	24
24	DOLK, KLARA	G	0	0-0	0-0	0-0	0	0	0	0	0	0	0	0	1	0
30	FELKINS, ELLA	F	0	0-0	0-0	0-0	0	0	0	0	0	0	0	0	1	0
40	FOSTER, MARY ROSE	F	0	0-1	0-0	0-0	1	3	4	0	0	1	0	0	14	-5
TEAM							2	1	3	0						
TOTALS			76	27-47	4-10	18-25	8	30	38	11	11	13	4	5	200	

Shooting By Period

Period	FG	FG%	3FG	3FG%	FT	FT%
1st Qtr	6-10	60%	0-2	00%	8-9	89%
2nd Qtr	10-15	67%	2-5	40%	0-0	0%
3rd Qtr	6-9	67%	1-1	100%	6-10	60%
4th Qtr	5-13	38%	1-2	50%	4-6	67%
1st Half	16-25	64%	2-7	29%	8-9	89%
2nd Half	11-22	50%	2-3	67%	10-16	63%
Game	27-47	57.4%	4-10	40.0%	18-25	72.0%

Deadball Rebounds: 3.0
Last FG: 4th-02:01
Biggest Run: 11-0
Largest lead: By 34 at 3:02
Technical Fouls: None.

Game Notes:

Officials: Kevin Smotherman, Steve Lawrence, Phil Guinn
Attendance: 589

Start Time: 02:59 PM ET
End Time: 04:36 PM ET
Game Duration: 1:37
Conference Game;

Score	1st	2nd	3rd	4th	TOT
AFS	8	11	13	16	48
WTA	20	22	19	15	76

AFS led for 0:00. WTA led for 39:38.
Game was tied for 0:22.
Times tied: 0 Lead Changes: 0

Points from	AFS	WTA
In the Paint	16	42
Off Turns	9	23
2nd Chance	6	6
Fast Break	2	7
Bench	18	24

Official Box Score
Ark.-Fort Smith vs West Tex. A&M
First Half Statistics Only
December 21, 2019 at First United Bank Center - Canyon



Ark.-Fort Smith 19

No.	Player	S	Pts	FG	3FG	FT	OR	DR	TR	PF	A	TO	Blk	Stl	Min	+/-
01	BROWN, ALEXSIS	G	2	1-2	0-0	0-0	0	1	1	1	0	2	0	0	16	-19
02	ELSTON, PAIGE	G	6	3-6	0-0	0-0	0	0	0	1	0	1	0	2	13	-16
11	EDEN, ASHANTI	G	0	0-2	0-1	0-0	0	0	0	0	0	0	0	0	5	-6
12	LOLLIE, MAR'SHALIA	C	2	1-2	0-0	0-0	2	2	4	1	1	2	0	0	15	-16
15	CULLEY, LEILONI	F	0	0-1	0-1	0-0	0	0	0	1	0	2	0	0	9	-14
21	BOYETT, HANNAH	G	3	1-4	1-2	0-0	0	0	0	0	1	1	0	0	13	-14
22	GULLEY, TAMERA	F	2	1-2	0-0	0-0	0	2	2	2	0	0	0	0	6	-7
23	TERRY, DACHELLE	G	0	0-1	0-0	0-0	0	1	1	0	0	3	0	0	14	-14
24	CAMPBELL, LAURISSA	F	2	1-3	0-0	0-0	0	0	0	0	0	1	0	0	7	-7
33	ORTIZ, FLAKA	C	2	1-1	0-0	0-0	1	0	1	0	0	0	0	0	4	-2
	TEAM		0	0-0	0-0	0-0	0	1	1	0	0	0	0	0	0	0
TOTALS			19	9-24	1-4	0-0	3	7	10	6	2	12	0	2	100	

Shooting By Period

Period	FG	FG%	3FG	3FG%	FT	FT%
1st Qtr	4-10	40%	0-2	00%	0-0	0%
2nd Qtr	5-14	36%	1-2	50%	0-0	0%
1st Half	9-24	38%	1-4	25%	0-0	0%
Game	19-49	38.8%	5-11	45.5%	5-14	35.7%

Deadball Rebounds: 4,0
Last FG Half: AFS 2nd-00:05

West Tex. A&M 42

No.	Player	S	Pts	FG	3FG	FT	OR	DR	TR	PF	A	TO	Blk	Stl	Min	+/-
02	SCOTT, ASHA	G	0	0-0	0-0	0-0	0	0	0	0	0	0	0	0	0	0
03	GAMBLE, MEGAN	G	8	3-3	1-1	1-2	0	2	2	0	0	2	0	1	11	15
10	NIX, DELANEY	G	4	1-4	0-3	2-2	0	1	1	0	1	0	0	1	16	18
11	LINDEN, NATHALIE	G	10	3-3	1-1	3-3	0	0	0	0	1	0	0	1	11	15
12	LENZ, SIENNA	G	4	2-3	0-1	0-0	2	3	5	1	0	3	0	0	13	13
20	PARKER, TIANA	F	8	3-3	0-0	2-2	1	1	2	1	1	1	2	0	15	17
21	COSGROVE, DARIA	G	0	0-1	0-1	0-0	0	3	3	0	2	0	0	0	9	8
23	DOLLAR, BRAYLYN	F	4	2-4	0-0	0-0	0	1	1	1	1	1	0	2	13	19
24	DOLK, KLARA	G	0	0-0	0-0	0-0	0	0	0	0	0	0	0	0	0	0
30	FELKINS, ELLA	F	0	0-0	0-0	0-0	0	0	0	0	0	0	0	0	0	0
34	SPURGIN, ABBY	C	4	2-4	0-0	0-0	0	1	1	0	0	0	0	0	11	10
40	FOSTER, MARY ROSE	F	0	0-0	0-0	0-0	0	0	0	0	0	0	0	0	2	0
	TEAM		0	0-0	0-0	0-0	0	0	0	0	0	0	0	0	0	0
TOTALS			42	16-25	2-7	8-9	3	12	15	3	6	7	2	5	100	

Shooting By Period

Period	FG	FG%	3FG	3FG%	FT	FT%
1st Qtr	6-10	60%	0-2	00%	8-9	89%
2nd Qtr	10-15	67%	2-5	40%	0-0	0%
1st Half	16-25	64%	2-7	29%	8-9	89%
Game	27-47	57.4%	4-10	40.0%	18-25	72.0%

Deadball Rebounds: 3,0
Last FG Half: WTA 2nd-00:42

Game Notes:

Officials: Kevin Smotherman, Steve Lawrence, Phil Guinn
 Attendance: 589

Start Time: 02:59 PM ET
 End Time: 04:36 PM ET
 Game Duration: 1:37
 Conference Game;

Score	1st	2nd	3rd	4th	TOT
AFS	8	11	13	16	48
WTA	20	22	19	15	76

Points from (This Period)	AFS	WTA
In the Paint	8	26
Off Turns	4	21
2nd Chance	4	2
Fast Break	0	7
Bench	10	14

Official Box Score
Ark.-Fort Smith vs West Tex. A&M
First Quarter Statistics Only
December 21, 2019 at First United Bank Center - Canyon



Ark.-Fort Smith 8

No.	Player	S	Pts	FG	3FG	FT	OR	DR	TR	PF	A	TO	Blk	Stl	Min	+/-
01	BROWN, ALEXSIS	G	2	1-1	0-0	0-0	0	0	0	1	0	1	0	0	9	-10
12	LOLLIE, MAR'SHALIA	C	0	0-0	0-0	0-0	1	1	2	1	0	2	0	0	8	-7
21	BOYETT, HANNAH	G	0	0-3	0-1	0-0	0	0	0	0	1	1	0	0	7	-7
22	GULLEY, TAMERA	F	2	1-2	0-0	0-0	0	2	2	2	0	0	0	0	6	-7
23	TERRY, DACHELLE	G	0	0-0	0-0	0-0	0	1	1	0	0	1	0	0	7	-8
02	ELSTON, PAIGE	G	4	2-3	0-0	0-0	0	0	0	1	0	0	0	0	6	-9
11	EDEN, ASHANTI	G	0	0-0	0-0	0-0	0	0	0	0	0	0	0	0	1	-2
15	CULLEY, LEILONI	F	0	0-1	0-1	0-0	0	0	0	1	0	2	0	0	6	-10
24	CAMPBELL, LAURISSA	F	0	0-0	0-0	0-0	0	0	0	0	0	0	0	0	0	0
33	ORTIZ, FLAKA	C	0	0-0	0-0	0-0	0	0	0	0	0	0	0	0	0	0
TEAM							0	0	0	0		0				
TOTALS			8	4-10	0-2	0-0	1	4	5	6	1	7	0	0	50	

Shooting By Period

Period	FG	FG%	3FG	3FG%	FT	FT%
1st Qtr	4-10	40%	0-2	00%	0-0	0%
2nd Qtr	5-14	36%	1-2	50%	0-0	0%
1st Half	4-10	40%	0-2	00%	0-0	0%
1st Half	9-24	38%	1-4	25%	0-0	0%
Game	19-49	38.8%	5-11	45.5%	5-14	35.7%

Deadball Rebounds: 4,0

West Tex. A&M 20

No.	Player	S	Pts	FG	3FG	FT	OR	DR	TR	PF	A	TO	Blk	Stl	Min	+/-
03	GAMBLE, MEGAN	G	3	1-1	0-0	1-2	0	1	1	0	0	1	0	1	7	10
10	NIX, DELANEY	G	2	0-2	0-2	2-2	0	0	0	0	0	0	0	1	6	7
12	LENZ, SIENNA	G	0	0-0	0-0	0-0	1	2	3	0	0	1	0	0	7	7
20	PARKER, TIANA	F	6	2-2	0-0	2-2	0	0	0	1	0	1	0	0	7	6
34	SPURGIN, ABBY	C	2	1-2	0-0	0-0	0	1	1	0	0	0	0	0	7	8
02	SCOTT, ASHA	G	0	0-0	0-0	0-0	0	0	0	0	0	0	0	0	0	0
11	LINDEN, NATHALIE	G	7	2-2	0-0	3-3	0	0	0	0	1	0	0	0	7	10
21	COSGROVE, DARIA	G	0	0-0	0-0	0-0	0	1	1	0	0	0	0	0	3	2
23	DOLLAR, BRAYLYN	F	0	0-1	0-0	0-0	0	0	0	0	1	0	0	1	7	10
24	DOLK, KLARA	G	0	0-0	0-0	0-0	0	0	0	0	0	0	0	0	0	0
30	FELKINS, ELLA	F	0	0-0	0-0	0-0	0	0	0	0	0	0	0	0	0	0
40	FOSTER, MARY ROSE	F	0	0-0	0-0	0-0	0	0	0	0	0	0	0	0	0	0
TEAM							0	0	0	0		0				
TOTALS			20	6-10	0-2	8-9	1	5	6	1	2	3	0	3	50	

Shooting By Period

Period	FG	FG%	3FG	3FG%	FT	FT%
1st Qtr	6-10	60%	0-2	00%	8-9	89%
2nd Qtr	10-15	67%	2-5	40%	0-0	0%
1st Half	6-10	60%	0-2	00%	8-9	89%
1st Half	16-25	64%	2-7	29%	8-9	89%
Game	27-47	57.4%	4-10	40.0%	18-25	72.0%

Deadball Rebounds: 3,0

Game Notes:

Officials: Kevin Smotherman, Steve Lawrence, Phil Guinn
Attendance: 589

Start Time: 02:59 PM ET
End Time: 04:36 PM ET
Game Duration: 1:37
Conference Game;

Score	1st	2nd	3rd	4th	TOT
AFS	8	11	13	16	48
WTA	20	22	19	15	76

Points from (This Period)	AFS	WTA
In the Paint	2	12
Off Turns	0	12
2nd Chance	0	0
Fast Break	0	2
Bench	4	7

Official Play-By-Play
Ark.-Fort Smith vs West Tex. A&M
First Quarter
December 21, 2019 at First United Bank Center - Canyon



Period 1

Starters:

Ark.-Fort Smith: 1 BROWN,ALEXSIS (G); 12 LOLLIE,MAR'SHALIA (C); 21 BOYETT,HANNAH (G); 22 GULLEY,TAMERA (F); 23 TERRY,DACHELLE (G);
West Tex. A&M: 3 GAMBLE,MEGAN (G); 10 NIX,DELANEY (G); 12 LENZ,SIENNA (G); 20 PARKER,TIANA (F); 34 SPURGIN,ABBY (C);

Time	VISITORS: Ark.-Fort Smith	Score	Margin	HOME: West Tex. A&M
09:38		2-0	H 2	GOOD! JUMPER by PARKER, TIANA
09:13	MISSED JUMPER by BOYETT, HANNAH			
09:09				REBOUND (DEF) by LENZ, SIENNA
08:50		4-0	H 4	GOOD! LAYUP by GAMBLE, MEGAN
08:20	TURNOVER (OTHER) by LOLLIE, MAR'SHALIA			
08:14	FOUL (PERSONAL) by BROWN, ALEXSIS			
08:09				MISSED LAYUP by SPURGIN, ABBY
08:07	REBOUND (DEF) by GULLEY, TAMERA			
07:57	GOOD! LAYUP by GULLEY, TAMERA	4-2	H 2	
07:57	ASSIST by BOYETT, HANNAH			
07:41				FOUL (OFF) by PARKER, TIANA
07:41				TURNOVER (OFFENSIVE) by PARKER, TIANA
07:14	MISSED LAYUP by GULLEY, TAMERA			
07:11				REBOUND (DEF) by SPURGIN, ABBY
07:03				MISSED 3PTR by NIX, DELANEY
07:00	REBOUND (DEF) by GULLEY, TAMERA			
06:56	MISSED 3PTR by BOYETT, HANNAH			
06:53				REBOUND (DEF) by GAMBLE, MEGAN
06:39				MISSED 3PTR by NIX, DELANEY
06:35				REBOUND (OFF) by LENZ, SIENNA
06:31				TURNOVER (BADPASS) by LENZ, SIENNA
06:31				SUB OUT: PARKER, TIANA
06:31				SUB IN: DOLLAR, BRAYLYN
06:31				SUB OUT: LENZ, SIENNA
06:31				SUB IN: LINDEN, NATHALIE
06:11	SUB OUT: LOLLIE, MAR'SHALIA			
06:11	SUB IN: CULLEY, LEILONI			
06:04	TURNOVER (BADPASS) by BOYETT, HANNAH			
06:04				STEAL by DOLLAR, BRAYLYN
06:01	FOUL (PERSONAL) by GULLEY, TAMERA			
06:01		5-2	H 3	GOOD! FT by GAMBLE, MEGAN
06:01	SUB OUT: BOYETT, HANNAH			
06:01	SUB IN: ELSTON, PAIGE			
06:01				MISSED FT by GAMBLE, MEGAN
06:00	REBOUND (DEF) by TERRY, DACHELLE			
05:49	GOOD! JUMPER by BROWN, ALEXSIS	5-4	H 1	
05:42				TURNOVER (BADPASS) by GAMBLE, MEGAN
05:31	TURNOVER (DRIBBLING) by BROWN, ALEXSIS			
04:59	FOUL (PERSONAL) by CULLEY, LEILONI			
04:59		6-4	H 2	GOOD! FT by NIX, DELANEY
04:59		7-4	H 3	GOOD! FT by NIX, DELANEY
04:48	TURNOVER (LOSTBALL) by CULLEY, LEILONI			
04:48				STEAL by NIX, DELANEY
04:24		9-4	H 5	GOOD! LAYUP by SPURGIN, ABBY
04:24				ASSIST by LINDEN, NATHALIE
03:49	TURNOVER (LOSTBALL) by CULLEY, LEILONI			
03:49				STEAL by GAMBLE, MEGAN
03:44		11-4	H 7	GOOD! LAYUP by LINDEN, NATHALIE [FB]
03:44	FOUL (PERSONAL) by GULLEY, TAMERA			
03:44				SUB OUT: NIX, DELANEY
03:44				SUB IN: LENZ, SIENNA
03:44	SUB OUT: GULLEY, TAMERA			
03:44	SUB IN: LOLLIE, MAR'SHALIA			
03:44		12-4	H 8	GOOD! FT by LINDEN, NATHALIE
03:27	TURNOVER (BADPASS) by TERRY, DACHELLE			
03:27				SUB OUT: SPURGIN, ABBY
03:27				SUB IN: PARKER, TIANA
03:03	FOUL (PERSONAL) by ELSTON, PAIGE			
03:03	SUB OUT: TERRY, DACHELLE			
03:03	SUB IN: BOYETT, HANNAH			
03:03		13-4	H 9	GOOD! FT by LINDEN, NATHALIE
03:03		14-4	H 10	GOOD! FT by LINDEN, NATHALIE
03:03				SUB OUT: GAMBLE, MEGAN
03:03				SUB IN: COSGROVE, DARIA
02:55	MISSED LAYUP by ELSTON, PAIGE			
02:52				REBOUND (DEF) by LENZ, SIENNA
02:46		16-4	H 12	GOOD! LAYUP by LINDEN, NATHALIE
02:20	GOOD! JUMPER by ELSTON, PAIGE	16-6	H 10	
02:00				MISSED JUMPER by DOLLAR, BRAYLYN

Time	VISITORS: Ark.-Fort Smith	Score	Margin	HOME: West Tex. A&M
01:56	REBOUND (DEF) by LOLLIE, MAR'SHALIA			
01:30	MISSED 3PTR by CULLEY, LEILONI			
01:27	REBOUND (OFF) by LOLLIE, MAR'SHALIA			
01:27	TURNOVER (TRAVEL) by LOLLIE, MAR'SHALIA			
01:09	FOUL (PERSONAL) by LOLLIE, MAR'SHALIA			
01:09	SUB OUT: BROWN, ALEXSIS			
01:09	SUB IN: EDEN, ASHANTI			
01:09		17-6	H 11	GOOD! FT by PARKER, TIANA
01:09		18-6	H 12	GOOD! FT by PARKER, TIANA
00:46	MISSED LAYUP by BOYETT, HANNAH			
00:42				REBOUND (DEF) by COSGROVE, DARIA
00:36		20-6	H 14	GOOD! LAYUP by PARKER, TIANA
00:36				ASSIST by DOLLAR, BRAYLYN
00:05	GOOD! JUMPER by ELSTON, PAIGE	20-8	H 12	

Ark.-Fort Smith 8, West Tex. A&M 20

Points from (This Period)	AFS	WTA
In the Paint	2	12
Off Turns	0	12
2nd Chance	0	0
Fast Break	0	2
Bench	4	7

Official Box Score
Ark.-Fort Smith vs West Tex. A&M
Second Quarter Statistics Only
December 21, 2019 at First United Bank Center - Canyon



Ark.-Fort Smith 11

No.	Player	S	Pts	FG	3FG	FT	OR	DR	TR	PF	A	TO	Blk	Stl	Min	+/-
01	BROWN, ALEXSIS	G	0	0-1	0-0	0-0	0	1	1	0	0	1	0	0	7	-9
12	LOLLIE, MAR'SHALIA	C	2	1-2	0-0	0-0	1	1	2	0	1	0	0	0	7	-9
21	BOYETT, HANNAH	G	3	1-1	1-1	0-0	0	0	0	0	0	0	0	0	6	-7
22	GULLEY, TAMERA	F	0	0-0	0-0	0-0	0	0	0	0	0	0	0	0	0	0
23	TERRY, DACHELLE	G	0	0-1	0-0	0-0	0	0	0	0	0	2	0	0	7	-6
02	ELSTON, PAIGE	G	2	1-3	0-0	0-0	0	0	0	0	0	1	0	2	7	-7
11	EDEN, ASHANTI	G	0	0-2	0-1	0-0	0	0	0	0	0	0	0	0	4	-4
15	CULLEY, LEILONI	F	0	0-0	0-0	0-0	0	0	0	0	0	0	0	0	3	-4
24	CAMPBELL, LAURISSA	F	2	1-3	0-0	0-0	0	0	0	0	0	1	0	0	7	-7
33	ORTIZ, FLAKA	C	2	1-1	0-0	0-0	1	0	1	0	0	0	0	0	4	-2
TEAM							0	1	1	0	0	0	0	0	0	0
TOTALS			11	5-14	1-2	0-0	2	3	5	0	1	5	0	2	50	

Shooting By Period

Period	FG	FG%	3FG	3FG%	FT	FT%
3rd Qtr	4-12	33%	1-3	33%	4-10	40%
4th Qtr	6-13	46%	3-4	75%	1-4	25%
2nd Half	5-14	36%	1-2	50%	0-0	0%
2nd Half	10-25	40%	4-7	57%	5-14	36%
Game	19-49	38.8%	5-11	45.5%	5-14	35.7%

Deadball Rebounds: 4,0

West Tex. A&M 22

No.	Player	S	Pts	FG	3FG	FT	OR	DR	TR	PF	A	TO	Blk	Stl	Min	+/-
03	GAMBLE, MEGAN	G	5	2-2	1-1	0-0	0	1	1	0	0	1	0	0	4	5
10	NIX, DELANEY	G	2	1-2	0-1	0-0	0	1	1	0	1	0	0	0	10	11
12	LENZ, SIENNA	G	4	2-3	0-1	0-0	1	1	2	1	0	2	0	0	6	6
20	PARKER, TIANA	F	2	1-1	0-0	0-0	1	1	2	0	1	0	2	0	8	11
34	SPURGIN, ABBY	C	2	1-2	0-0	0-0	0	0	0	0	0	0	0	0	4	2
02	SCOTT, ASHA	G	0	0-0	0-0	0-0	0	0	0	0	0	0	0	0	0	0
11	LINDEN, NATHALIE	G	3	1-1	1-1	0-0	0	0	0	0	0	0	0	1	4	5
21	COSGROVE, DARIA	G	0	0-1	0-1	0-0	0	2	2	0	2	0	0	0	6	6
23	DOLLAR, BRAYLYN	F	4	2-3	0-0	0-0	0	1	1	1	0	1	0	1	6	9
24	DOLK, KLARA	G	0	0-0	0-0	0-0	0	0	0	0	0	0	0	0	0	0
30	FELKINS, ELLA	F	0	0-0	0-0	0-0	0	0	0	0	0	0	0	0	0	0
40	FOSTER, MARY ROSE	F	0	0-0	0-0	0-0	0	0	0	0	0	0	0	0	2	0
TEAM							0	0	0	0	0	0	0	0	0	
TOTALS			22	10-15	2-5	0-0	2	7	9	2	4	4	2	2	50	

Shooting By Period

Period	FG	FG%	3FG	3FG%	FT	FT%
3rd Qtr	6-9	67%	1-1	100%	6-10	60%
4th Qtr	5-13	38%	1-2	50%	4-6	67%
2nd Half	10-15	67%	2-5	40%	0-0	0%
2nd Half	11-22	50%	2-3	67%	10-16	63%
Game	27-47	57.4%	4-10	40.0%	18-25	72.0%

Deadball Rebounds: 3,0

Game Notes:

Officials: Kevin Smotherman, Steve Lawrence, Phil Guinn
Attendance: 589

Start Time: 02:59 PM ET
End Time: 04:36 PM ET
Game Duration: 1:37
Conference Game;

Score	1st	2nd	3rd	4th	TOT
AFS	8	11	13	16	48
WTA	20	22	19	15	76

Points from (This Period)	AFS	WTA
In the Paint	6	14
Off Turns	4	9
2nd Chance	4	2
Fast Break	0	5
Bench	6	7

Official By-By-Play
Ark.-Fort Smith vs West Tex. A&M
Second Quarter
December 21, 2019 at First United Bank Center - Canyon



Period 2

Starters:

Ark.-Fort Smith: 1 BROWN,ALEXSIS (G); 12 LOLLIE,MAR'SHALIA (C); 21 BOYETT,HANNAH (G); 22 GULLEY,TAMERA (F); 23 TERRY,DACHELLE (G);
West Tex. A&M: 3 GAMBLE,MEGAN (G); 10 NIX,DELANEY (G); 12 LENZ,SIENNA (G); 20 PARKER,TIANA (F); 34 SPURGIN,ABBY (C);

Time	VISITORS: Ark.-Fort Smith	Score	Margin	HOME: West Tex. A&M
10:00				SUB OUT: LINDEN, NATHALIE
10:00				SUB IN: NIX, DELANEY
10:00	SUB OUT: ELSTON, PAIGE			
10:00	SUB OUT: BOYETT, HANNAH			
10:00	SUB IN: BROWN, ALEXSIS			
10:00	SUB IN: TERRY, DACHELLE			
09:37		22-8	H 14	GOOD! LAYUP by LENZ, SIENNA
09:30	TIMEOUT 30SEC			
09:30	SUB OUT: BROWN, ALEXSIS			
09:30	SUB IN: ELSTON, PAIGE			
09:24				FOUL (PERSONAL) by DOLLAR, BRAYLYN
09:03	GOOD! JUMPER by ELSTON, PAIGE	22-10	H 12	
08:46		24-10	H 14	GOOD! LAYUP by DOLLAR, BRAYLYN
08:46				ASSIST by COSGROVE, DARIA
08:24	MISSED LAYUP by EDEN, ASHANTI			
08:15				REBOUND (DEF) by NIX, DELANEY
08:14				MISSED 3PTR by COSGROVE, DARIA
08:11				REBOUND (OFF) by LENZ, SIENNA
08:03				TURNOVER (BADPASS) by DOLLAR, BRAYLYN
08:03	STEAL by ELSTON, PAIGE			
07:57	MISSED LAYUP by ELSTON, PAIGE			
07:54				REBOUND (DEF) by LENZ, SIENNA
07:50				MISSED JUMPER by DOLLAR, BRAYLYN
07:47				REBOUND (OFF) by PARKER, TIANA
07:47		26-10	H 16	GOOD! LAYUP by PARKER, TIANA
07:27	MISSED JUMPER by TERRY, DACHELLE			
07:22				REBOUND (DEF) by COSGROVE, DARIA
07:20				TURNOVER (LOSTBALL) by LENZ, SIENNA
07:20				SUB OUT: LENZ, SIENNA
07:20				SUB OUT: COSGROVE, DARIA
07:20				SUB OUT: DOLLAR, BRAYLYN
07:20				SUB IN: GAMBLE, MEGAN
07:20				SUB IN: LINDEN, NATHALIE
07:20				SUB IN: SPURGIN, ABBY
07:20	SUB OUT: ELSTON, PAIGE			
07:20	SUB OUT: CULLEY, LEILONI			
07:20	SUB IN: BOYETT, HANNAH			
07:20	SUB IN: CAMPBELL, LAURISSA			
07:20	GOOD! JUMPER by CAMPBELL, LAURISSA	26-12	H 14	
06:56				MISSED JUMPER by SPURGIN, ABBY
06:53	REBOUND (DEF) by LOLLIE, MAR'SHALIA			
06:27	MISSED 3PTR by EDEN, ASHANTI			
06:24				REBOUND (DEF) by GAMBLE, MEGAN
06:22		28-12	H 16	GOOD! LAYUP by NIX, DELANEY [FB]
06:01	TURNOVER (TRAVEL) by CAMPBELL, LAURISSA			
06:01	SUB OUT: EDEN, ASHANTI			
06:01	SUB IN: BROWN, ALEXSIS			
05:36		30-12	H 18	GOOD! LAYUP by SPURGIN, ABBY
05:21	TURNOVER (BADPASS) by TERRY, DACHELLE			
05:21				STEAL by LINDEN, NATHALIE
05:14		33-12	H 21	GOOD! 3PTR by GAMBLE, MEGAN [FB]
05:14				ASSIST by NIX, DELANEY
05:01	GOOD! 3PTR by BOYETT, HANNAH	33-15	H 18	
05:01	ASSIST by LOLLIE, MAR'SHALIA			
04:53				TURNOVER (BADPASS) by GAMBLE, MEGAN
04:53				
04:53				SUB OUT: SPURGIN, ABBY
04:53				SUB IN: DOLLAR, BRAYLYN
04:53	SUB OUT: TERRY, DACHELLE			
04:53	SUB IN: ELSTON, PAIGE			
04:44	MISSED LAYUP by CAMPBELL, LAURISSA			
04:44				BLOCK by PARKER, TIANA
04:38	REBOUND (OFF) by LOLLIE, MAR'SHALIA			
04:38	GOOD! LAYUP by LOLLIE, MAR'SHALIA	33-17	H 16	
04:14		35-17	H 18	GOOD! LAYUP by GAMBLE, MEGAN
04:01	MISSED LAYUP by LOLLIE, MAR'SHALIA			
03:57				REBOUND (DEF) by PARKER, TIANA
03:51		38-17	H 21	GOOD! 3PTR by LINDEN, NATHALIE
03:51				ASSIST by PARKER, TIANA
03:30	TURNOVER (BADPASS) by ELSTON, PAIGE			

Time	VISITORS: Ark.-Fort Smith	Score	Margin	HOME: West Tex. A&M
03:30				SUB OUT: GAMBLE, MEGAN
03:30				SUB OUT: LINDEN, NATHALIE
03:30				SUB IN: LENZ, SIENNA
03:30				SUB IN: COSGROVE, DARIA
03:30	SUB OUT: LOLLIE, MAR'SHALIA			
03:30	SUB IN: ORTIZ, FLAKA			
03:11				MISSED 3PTR by LENZ, SIENNA
03:07	REBOUND (DEF) by BROWN, ALEXSIS			
03:04	TURNOVER (BADPASS) by BROWN, ALEXSIS			
03:04				STEAL by DOLLAR, BRAYLYN
02:44		40-17	H 23	GOOD! LAYUP by DOLLAR, BRAYLYN
02:44				ASSIST by COSGROVE, DARIA
02:24	MISSED LAYUP by CAMPBELL, LAURISSA			
02:24				BLOCK by PARKER, TIANA
02:20				REBOUND (DEF) by COSGROVE, DARIA
02:15				TURNOVER (LOSTBALL) by LENZ, SIENNA
02:15	STEAL by ELSTON, PAIGE			
02:10	MISSED JUMPER by ELSTON, PAIGE			
02:06				REBOUND (DEF) by DOLLAR, BRAYLYN
01:45				MISSED 3PTR by NIX, DELANEY
01:43	REBOUND (DEF) by TEAM			
01:43				FOUL (PERSONAL) by LENZ, SIENNA
01:43				SUB OUT: PARKER, TIANA
01:43				SUB OUT: DOLLAR, BRAYLYN
01:43				SUB IN: SPURGIN, ABBY
01:43				SUB IN: FOSTER, MARY ROSE
01:43	SUB OUT: BOYETT, HANNAH			
01:43	SUB IN: TERRY, DACHELLE			
01:14	TURNOVER (OTHER) by TERRY, DACHELLE			
00:42		42-17	H 25	GOOD! JUMPER by LENZ, SIENNA
00:06	MISSED LAYUP by BROWN, ALEXSIS			
00:05	REBOUND (OFF) by ORTIZ, FLAKA			
00:05	GOOD! LAYUP by ORTIZ, FLAKA	42-19	H 23	

Ark.-Fort Smith 19, West Tex. A&M 42

Points from (This Period)	AFS	WTA
In the Paint	6	14
Off Turns	4	9
2nd Chance	4	2
Fast Break	0	5
Bench	6	7

Official Box Score
Ark.-Fort Smith vs West Tex. A&M
Second Half Statistics Only
December 21, 2019 at First United Bank Center - Canyon



Ark.-Fort Smith 29

No.	Player	S	Pts	FG	3FG	FT	OR	DR	TR	PF	A	TO	Blk	Stl	Min	+/-
01	BROWN, ALEXSIS	G	2	1-1	0-0	0-0	0	1	1	2	2	0	0	2	18	-4
02	ELSTON, PAIGE	G	0	0-2	0-0	0-0	0	0	0	0	0	0	0	0	7	-4
11	EDEN, ASHANTI	G	5	2-3	0-1	1-2	1	1	2	1	0	0	0	0	8	-1
12	LOLLIE, MAR'SHALIA	C	0	0-3	0-0	0-0	0	0	0	2	0	1	0	0	6	-5
15	CULLEY, LEILONI	F	0	0-0	0-0	0-0	0	0	0	0	0	0	0	0	0	0
21	BOYETT, HANNAH	G	3	1-3	1-2	0-0	0	0	0	1	0	0	0	0	9	-7
22	GULLEY, TAMERA	F	3	1-3	0-0	1-2	0	3	3	2	0	0	2	0	16	-5
23	TERRY, DACHELLE	G	13	5-8	3-4	0-2	0	2	2	0	1	0	0	0	16	3
24	CAMPBELL, LAURISSA	F	3	0-2	0-0	3-8	0	2	2	5	1	0	1	1	13	0
33	ORTIZ, FLAKA	C	0	0-0	0-0	0-0	1	0	1	0	0	0	0	0	7	-2
	TEAM		0	0-0	0-0	0-0	0	0	0	0	0	0	0	0	0	0
TOTALS			29	10-25	4-7	5-14	2	9	11	13	4	1	3	3	100	

Shooting By Period

Period	FG	FG%	3FG	3FG%	FT	FT%
3rd Qtr	4-12	33%	1-3	33%	4-10	40%
4th Qtr	6-13	46%	3-4	75%	1-4	25%
2nd Half	10-25	40%	4-7	57%	5-14	36%
Game	19-49	38.8%	5-11	45.5%	5-14	35.7%

Deadball Rebounds: 4,0
 Last FG Half: AFS 4th-00:41

West Tex. A&M 34

No.	Player	S	Pts	FG	3FG	FT	OR	DR	TR	PF	A	TO	Blk	Stl	Min	+/-
02	SCOTT, ASHA	G	2	0-0	0-0	2-2	0	2	2	0	0	2	0	0	7	0
03	GAMBLE, MEGAN	G	2	1-2	0-1	0-0	0	0	0	0	1	0	0	0	11	1
10	NIX, DELANEY	G	3	1-2	1-1	0-0	0	1	1	0	0	0	0	0	10	8
11	LINDEN, NATHALIE	G	0	0-1	0-0	0-2	0	1	1	0	1	0	0	0	10	0
12	LENZ, SIENNA	G	9	4-6	1-1	0-0	1	2	3	1	1	0	0	0	15	-1
20	PARKER, TIANA	F	2	1-1	0-0	0-2	0	2	2	2	1	1	1	0	8	0
21	COSGROVE, DARIA	G	4	1-1	0-0	2-2	1	3	4	1	0	0	0	0	6	7
23	DOLLAR, BRAYLYN	F	4	2-3	0-0	0-0	0	0	0	1	0	0	0	0	6	5
24	DOLK, KLARA	G	0	0-0	0-0	0-0	0	0	0	0	0	0	0	0	1	0
30	FELKINS, ELLA	F	0	0-0	0-0	0-0	0	0	0	0	0	0	0	0	1	0
34	SPURGIN, ABBY	C	8	1-5	0-0	6-8	0	3	3	3	1	2	1	0	11	10
40	FOSTER, MARY ROSE	F	0	0-1	0-0	0-0	1	3	4	0	0	1	0	0	12	-5
	TEAM		0	0-0	0-0	0-0	2	1	3	0	0	0	0	0	0	0
TOTALS			34	11-22	2-3	10-16	5	18	23	8	5	6	2	0	100	

Shooting By Period

Period	FG	FG%	3FG	3FG%	FT	FT%
3rd Qtr	6-9	67%	1-1	100%	6-10	60%
4th Qtr	5-13	38%	1-2	50%	4-6	67%
2nd Half	11-22	50%	2-3	67%	10-16	63%
Game	27-47	57.4%	4-10	40.0%	18-25	72.0%

Deadball Rebounds: 3,0
 Last FG Half: WTA 4th-02:01

Game Notes:

Officials: Kevin Smotherman, Steve Lawrence, Phil Guinn
 Attendance: 589

Start Time: 02:59 PM ET
 End Time: 04:36 PM ET
 Game Duration: 1:37
 Conference Game;

Score	1st	2nd	3rd	4th	TOT
AFS	8	11	13	16	48
WTA	20	22	19	15	76

Points from (This Period)	AFS	WTA
In the Paint	8	16
Off Turns	5	2
2nd Chance	2	4
Fast Break	2	0
Bench	8	10

Official Box Score
Ark.-Fort Smith vs West Tex. A&M
Third Quarter Statistics Only
December 21, 2019 at First United Bank Center - Canyon



Ark.-Fort Smith 29

No.	Player	S	Pts	FG	3FG	FT	OR	DR	TR	PF	A	TO	Blk	Stl	Min	+/-
01	BROWN, ALEXSIS	G	0	0-0	0-0	0-0	0	1	1	1	0	0	0	0	8	-5
12	LOLLIE, MAR'SHALIA	C	0	0-1	0-0	0-0	0	0	0	2	0	0	0	0	2	-5
21	BOYETT, HANNAH	G	0	0-0	0-0	0-0	0	0	0	1	0	0	0	0	2	-5
22	GULLEY, TAMERA	F	1	0-1	0-0	1-2	0	0	0	1	0	0	0	0	6	-6
23	TERRY, DACHELLE	G	5	2-4	1-2	0-0	0	0	0	0	0	0	0	0	9	-3
02	ELSTON, PAIGE	G	0	0-2	0-0	0-0	0	0	0	0	0	0	0	0	7	-4
11	EDEN, ASHANTI	G	5	2-3	0-1	1-2	1	1	2	1	0	0	0	0	4	-1
15	CULLEY, LEILONI	F	0	0-0	0-0	0-0	0	0	0	0	0	0	0	0	0	0
24	CAMPBELL, LAURISSA	F	2	0-1	0-0	2-6	0	1	1	2	1	0	1	1	8	-1
33	ORTIZ, FLAKA	C	0	0-0	0-0	0-0	1	0	1	0	0	0	0	0	4	0
TEAM							0	0	0	0						
TOTALS			13	4-12	1-3	4-10	2	3	5	8	1	0	1	1	50	

Shooting By Period

Period	FG	FG%	3FG	3FG%	FT	FT%
2nd Half	0-0	0%	0-0	0%	0-0	0%
Game	19-49	38.8%	5-11	45.5%	5-14	35.7%

Deadball Rebounds: 4,0

West Tex. A&M 34

No.	Player	S	Pts	FG	3FG	FT	OR	DR	TR	PF	A	TO	Blk	Stl	Min	+/-
03	GAMBLE, MEGAN	G	2	1-1	0-0	0-0	0	0	0	0	0	0	0	0	6	5
10	NIX, DELANEY	G	3	1-1	1-1	0-0	0	0	0	0	0	0	0	0	7	9
12	LENZ, SIENNA	G	4	2-3	0-0	0-0	1	0	1	1	0	0	0	0	6	0
20	PARKER, TIANA	F	0	0-0	0-0	0-0	0	1	1	2	1	0	0	0	4	3
34	SPURGIN, ABBY	C	4	0-1	0-0	4-6	0	2	2	2	1	2	1	0	7	8
02	SCOTT, ASHA	G	0	0-0	0-0	0-0	0	1	1	0	0	0	0	0	2	-3
11	LINDEN, NATHALIE	G	0	0-0	0-0	0-2	0	1	1	0	1	0	0	0	7	3
21	COSGROVE, DARIA	G	2	0-0	0-0	2-2	0	2	2	0	0	0	0	0	2	4
23	DOLLAR, BRAYLYN	F	4	2-3	0-0	0-0	0	0	0	1	0	0	0	0	5	3
24	DOLK, KLARA	G	0	0-0	0-0	0-0	0	0	0	0	0	0	0	0	0	0
30	FELKINS, ELLA	F	0	0-0	0-0	0-0	0	0	0	0	0	0	0	0	0	0
40	FOSTER, MARY ROSE	F	0	0-0	0-0	0-0	0	2	2	0	0	1	0	0	3	-2
TEAM							1	1	2	0						
TOTALS			19	6-9	1-1	6-10	2	10	12	6	3	3	1	0	50	

Shooting By Period

Period	FG	FG%	3FG	3FG%	FT	FT%
2nd Half	0-0	0%	0-0	0%	0-0	0%
Game	27-47	57.4%	4-10	40.0%	18-25	72.0%

Deadball Rebounds: 3,0

Game Notes:

Officials: Kevin Smotherman, Steve Lawrence, Phil Guinn
 Attendance: 589

Start Time: 02:59 PM ET
 End Time: 04:36 PM ET
 Game Duration: 1:37
 Conference Game;

Score	1st	2nd	3rd	4th	TOT
AFS	8	11	13	16	48
WTA	20	22	19	15	76

Points from (This Period)	AFS	WTA
In the Paint	4	8
Off Turns	3	0
2nd Chance	2	0
Fast Break	0	0
Bench	7	6

Official Play-By-Play
Ark.-Fort Smith vs West Tex. A&M
Third Quarter
December 21, 2019 at First United Bank Center - Canyon



Period 3

Starters:

Ark.-Fort Smith: 1 BROWN,ALEXSIS (G); 12 LOLLIE,MAR'SHALIA (C); 21 BOYETT,HANNAH (G); 22 GULLEY,TAMERA (F); 23 TERRY,DACHELLE (G);
West Tex. A&M: 3 GAMBLE,MEGAN (G); 10 NIX,DELANEY (G); 12 LENZ,SIENNA (G); 20 PARKER,TIANA (F); 34 SPURGIN,ABBY (C);

Time	VISITORS: Ark.-Fort Smith	Score	Margin	HOME: West Tex. A&M
10:00				SUB OUT: COSGROVE, DARIA
10:00				SUB OUT: FOSTER, MARY ROSE
10:00				SUB IN: GAMBLE, MEGAN
10:00				SUB IN: PARKER, TIANA
10:00	SUB OUT: ELSTON, PAIGE			
10:00	SUB OUT: CAMPBELL, LAURISSA			
10:00	SUB OUT: ORTIZ, FLAKA			
10:00	SUB IN: LOLLIE, MAR'SHALIA			
10:00	SUB IN: BOYETT, HANNAH			
10:00	SUB IN: GULLEY, TAMERA			
09:49	FOUL (PERSONAL) by LOLLIE, MAR'SHALIA			
09:46		45-19	H 26	GOOD! 3PTR by NIX, DELANEY
09:46				ASSIST by PARKER, TIANA
09:22	MISSED LAYUP by GULLEY, TAMERA			
09:18				REBOUND (DEF) by SPURGIN, ABBY
09:05		47-19	H 28	GOOD! LAYUP by LENZ, SIENNA
08:44	MISSED LAYUP by LOLLIE, MAR'SHALIA			
08:40				REBOUND (DEF) by SPURGIN, ABBY
08:29	FOUL (PERSONAL) by BOYETT, HANNAH			
08:29	SUB OUT: BOYETT, HANNAH			
08:29	SUB IN: ELSTON, PAIGE			
08:25				MISSED LAYUP by LENZ, SIENNA
08:23				REBOUND (OFF) by TEAM
08:15	FOUL (PERSONAL) by LOLLIE, MAR'SHALIA			
08:15	SUB OUT: LOLLIE, MAR'SHALIA			
08:15	SUB IN: CAMPBELL, LAURISSA			
08:06				MISSED LAYUP by SPURGIN, ABBY
08:02				REBOUND (OFF) by LENZ, SIENNA
07:44				TURNOVER (OTHER) by SPURGIN, ABBY
07:29	GOOD! 3PTR by TERRY, DACHELLE	47-22	H 25	
07:29	ASSIST by CAMPBELL, LAURISSA			
07:15	FOUL (PERSONAL) by BROWN, ALEXSIS			
07:15		48-22	H 26	GOOD! FT by SPURGIN, ABBY
07:15				MISSED FT by SPURGIN, ABBY
07:15	REBOUND (DEF) by BROWN, ALEXSIS			
06:58				FOUL (PERSONAL) by SPURGIN, ABBY
06:58				SUB OUT: LENZ, SIENNA
06:58				SUB IN: LINDEN, NATHALIE
06:48				FOUL (PERSONAL) by PARKER, TIANA
06:48	MISSED FT by GULLEY, TAMERA			
06:48	REBOUND (OFF) by TEAM			
06:48	GOOD! FT by GULLEY, TAMERA	48-23	H 25	
06:48				SUB OUT: SPURGIN, ABBY
06:48				SUB IN: DOLLAR, BRAYLYN
06:33		50-23	H 27	GOOD! LAYUP by GAMBLE, MEGAN
06:15				FOUL (PERSONAL) by PARKER, TIANA
06:15	GOOD! FT by CAMPBELL, LAURISSA	50-24	H 26	
06:15	MISSED FT by CAMPBELL, LAURISSA			
06:15				REBOUND (DEF) by PARKER, TIANA
05:52				TIMEOUT 30SEC
05:52				
05:52				SUB OUT: PARKER, TIANA
05:52				SUB IN: SPURGIN, ABBY
05:45		52-24	H 28	GOOD! LAYUP by DOLLAR, BRAYLYN
05:45				ASSIST by LINDEN, NATHALIE
05:28				FOUL (PERSONAL) by SPURGIN, ABBY
05:28	MISSED FT by CAMPBELL, LAURISSA			
05:28	REBOUND (OFF) by TEAM			
05:28	MISSED FT by CAMPBELL, LAURISSA			
05:28				REBOUND (DEF) by TEAM
05:10		54-24	H 30	GOOD! LAYUP by DOLLAR, BRAYLYN
05:10				ASSIST by SPURGIN, ABBY
04:56	GOOD! JUMPER by TERRY, DACHELLE	54-26	H 28	
04:30				TURNOVER (LOSTBALL) by SPURGIN, ABBY
04:30	STEAL by CAMPBELL, LAURISSA			
04:22	MISSED LAYUP by ELSTON, PAIGE			
04:19				REBOUND (DEF) by LINDEN, NATHALIE
04:11	FOUL (PERSONAL) by CAMPBELL, LAURISSA			
04:11				
04:11				SUB OUT: GAMBLE, MEGAN

Time	VISITORS: Ark.-Fort Smith	Score	Margin	HOME: West Tex. A&M
04:11				SUB IN: COSGROVE, DARIA
04:11	SUB OUT: TERRY, DACHELLE			
04:11	SUB IN: EDEN, ASHANTI			
04:11		55-26	H 29	GOOD! FT by SPURGIN, ABBY
04:11		56-26	H 30	GOOD! FT by SPURGIN, ABBY
03:48				FOUL (PERSONAL) by DOLLAR, BRAYLYN
03:48	GOOD! FT by CAMPBELL, LAURISSA	56-27	H 29	
03:48	MISSED FT by CAMPBELL, LAURISSA			
03:45				REBOUND (DEF) by COSGROVE, DARIA
03:44	FOUL (PERSONAL) by GULLEY, TAMERA			
03:44	SUB OUT: GULLEY, TAMERA			
03:44	SUB IN: ORTIZ, FLAKA			
03:44		57-27	H 30	GOOD! FT by COSGROVE, DARIA
03:44		58-27	H 31	GOOD! FT by COSGROVE, DARIA
03:29				SUB OUT: DOLLAR, BRAYLYN
03:29				SUB IN: FOSTER, MARY ROSE
03:29	SUB OUT: BROWN, ALEXSIS			
03:29	SUB IN: TERRY, DACHELLE			
03:25	MISSED LAYUP by TERRY, DACHELLE			
03:22				REBOUND (DEF) by COSGROVE, DARIA
03:18	FOUL (PERSONAL) by CAMPBELL, LAURISSA			
03:18				MISSED FT by SPURGIN, ABBY
03:18				REBOUND (OFF) by TEAM
03:18		59-27	H 32	GOOD! FT by SPURGIN, ABBY
02:59				SUB OUT: NIX, DELANEY
02:59				SUB IN: LENZ, SIENNA
02:44	MISSED LAYUP by ELSTON, PAIGE			
02:44				BLOCK by SPURGIN, ABBY
02:40				REBOUND (DEF) by FOSTER, MARY ROSE
02:36		61-27	H 34	GOOD! JUMPER by LENZ, SIENNA
02:11	GOOD! LAYUP by EDEN, ASHANTI	61-29	H 32	
01:53	FOUL (PERSONAL) by EDEN, ASHANTI			
01:53				SUB OUT: COSGROVE, DARIA
01:53				SUB OUT: SPURGIN, ABBY
01:53				SUB IN: SCOTT, ASHA
01:53				SUB IN: DOLLAR, BRAYLYN
01:53	SUB OUT: ELSTON, PAIGE			
01:53	SUB IN: BROWN, ALEXSIS			
01:53				MISSED FT by LINDEN, NATHALIE
01:53				REBOUND (OFF) by TEAM
01:53				MISSED FT by LINDEN, NATHALIE
01:53	REBOUND (DEF) by CAMPBELL, LAURISSA			
01:40	MISSED LAYUP by CAMPBELL, LAURISSA			
01:34				REBOUND (DEF) by SCOTT, ASHA
01:25				MISSED LAYUP by DOLLAR, BRAYLYN
01:25	BLOCK by CAMPBELL, LAURISSA			
01:21	REBOUND (DEF) by EDEN, ASHANTI			
01:14				FOUL (PERSONAL) by LENZ, SIENNA
01:14	GOOD! FT by EDEN, ASHANTI	61-30	H 31	
01:13	MISSED FT by EDEN, ASHANTI			
01:11	REBOUND (OFF) by ORTIZ, FLAKA			
01:08	MISSED 3PTR by TERRY, DACHELLE			
01:04	REBOUND (OFF) by EDEN, ASHANTI			
01:03	GOOD! LAYUP by EDEN, ASHANTI	61-32	H 29	
00:36				TURNOVER (BADPASS) by FOSTER, MARY ROSE
00:12	MISSED 3PTR by EDEN, ASHANTI			
00:09				REBOUND (DEF) by FOSTER, MARY ROSE

Ark.-Fort Smith 32, West Tex. A&M 61

Points from (This Period)	AFS	WTA
In the Paint	4	8
Off Turns	3	0
2nd Chance	2	0
Fast Break	0	0
Bench	7	6

Official Box Score
Ark.-Fort Smith vs West Tex. A&M
Fourth Quarter Statistics Only
December 21, 2019 at First United Bank Center - Canyon



Ark.-Fort Smith 16

No.	Player	S	Pts	FG	3FG	FT	OR	DR	TR	PF	A	TO	Blk	Stl	Min	+/-
01	BROWN, ALEXSIS	G	2	1-1	0-0	0-0	0	0	0	1	2	0	0	2	10	1
12	LOLLIE, MAR'SHALIA	C	0	0-2	0-0	0-0	0	0	0	0	0	1	0	0	4	0
21	BOYETT, HANNAH	G	3	1-3	1-2	0-0	0	0	0	0	0	0	0	0	7	-2
22	GULLEY, TAMERA	F	2	1-2	0-0	0-0	0	3	3	1	0	0	2	0	10	1
23	TERRY, DACHELLE	G	8	3-4	2-2	0-2	0	2	2	0	1	0	0	0	7	6
02	ELSTON, PAIGE	G	0	0-0	0-0	0-0	0	0	0	0	0	0	0	0	0	0
11	EDEN, ASHANTI	G	0	0-0	0-0	0-0	0	0	0	0	0	0	0	0	4	0
15	CULLEY, LEILONI	F	0	0-0	0-0	0-0	0	0	0	0	0	0	0	0	0	0
24	CAMPBELL, LAURISSA	F	1	0-1	0-0	1-2	0	1	1	3	0	0	0	0	5	1
33	ORTIZ, FLAKA	C	0	0-0	0-0	0-0	0	0	0	0	0	0	0	0	3	-2
TEAM							0	0	0	0		0				
TOTALS			16	6-13	3-4	1-4	0	6	6	5	3	1	2	2	50	

Shooting By Period

Period	FG	FG%	3FG	3FG%	FT	FT%
Game	19-49	38.8%	5-11	45.5%	5-14	35.7%

Deadball Rebounds: 4,0

West Tex. A&M 15

No.	Player	S	Pts	FG	3FG	FT	OR	DR	TR	PF	A	TO	Blk	Stl	Min	+/-
03	GAMBLE, MEGAN	G	0	0-1	0-1	0-0	0	0	0	0	1	0	0	0	5	-4
10	NIX, DELANEY	G	0	0-1	0-0	0-0	0	1	1	0	0	0	0	0	3	-1
12	LENZ, SIENNA	G	5	2-3	1-1	0-0	0	2	2	0	1	0	0	0	9	-1
20	PARKER, TIANA	F	2	1-1	0-0	0-2	0	1	1	0	0	1	1	0	4	-3
34	SPURGIN, ABBY	C	4	1-4	0-0	2-2	0	1	1	1	0	0	0	0	4	2
02	SCOTT, ASHA	G	2	0-0	0-0	2-2	0	1	1	0	0	2	0	0	5	3
11	LINDEN, NATHALIE	G	0	0-1	0-0	0-0	0	0	0	0	0	0	0	0	3	-3
21	COSGROVE, DARIA	G	2	1-1	0-0	0-0	1	1	2	1	0	0	0	0	4	3
23	DOLLAR, BRAYLYN	F	0	0-0	0-0	0-0	0	0	0	0	0	0	0	0	1	2
24	DOLK, KLARA	G	0	0-0	0-0	0-0	0	0	0	0	0	0	0	0	1	0
30	FELKINS, ELLA	F	0	0-0	0-0	0-0	0	0	0	0	0	0	0	0	1	0
40	FOSTER, MARY ROSE	F	0	0-1	0-0	0-0	1	1	2	0	0	0	0	0	9	-3
TEAM							1	0	1	0		0				
TOTALS			15	5-13	1-2	4-6	3	8	11	2	2	3	1	0	50	

Shooting By Period

Period	FG	FG%	3FG	3FG%	FT	FT%
Game	27-47	57.4%	4-10	40.0%	18-25	72.0%

Deadball Rebounds: 3,0

Game Notes:

Officials: Kevin Smotherman, Steve Lawrence, Phil Guinn
 Attendance: 589

Start Time: 02:59 PM ET
 End Time: 04:36 PM ET
 Game Duration: 1:37
 Conference Game;

Score	1st	2nd	3rd	4th	TOT
AFS	8	11	13	16	48
WTA	20	22	19	15	76

Points from (This Period)	AFS	WTA
In the Paint	4	8
Off Turns	2	2
2nd Chance	0	4
Fast Break	2	0
Bench	1	4

Official Play-By-Play
Ark.-Fort Smith vs West Tex. A&M
Fourth Quarter
December 21, 2019 at First United Bank Center - Canyon



Period 4

Starters:

Ark.-Fort Smith: 1 BROWN,ALEXSIS (G); 12 LOLLIE,MAR'SHALIA (C); 21 BOYETT,HANNAH (G); 22 GULLEY,TAMERA (F); 23 TERRY,DACHELLE (G);
West Tex. A&M: 3 GAMBLE,MEGAN (G); 10 NIX,DELANEY (G); 12 LENZ,SIENNA (G); 20 PARKER,TIANA (F); 34 SPURGIN,ABBY (C);

Time	VISITORS: Ark.-Fort Smith	Score	Margin	HOME: West Tex. A&M
10:00				SUB OUT: DOLLAR, BRAYLYN
10:00				SUB IN: PARKER, TIANA
10:00	SUB OUT: TERRY, DACHELLE			
10:00	SUB OUT: CAMPBELL, LAURISSA			
10:00	SUB IN: LOLLIE, MAR'SHALIA			
10:00	SUB IN: GULLEY, TAMERA			
09:55				TURNOVER (LOSTBALL) by SCOTT, ASHA
09:55	STEAL by BROWN, ALEXSIS			
09:30	TURNOVER (LOSTBALL) by LOLLIE, MAR'SHALIA			
09:30				SUB OUT: SCOTT, ASHA
09:30				SUB IN: GAMBLE, MEGAN
09:12	FOUL (PERSONAL) by BROWN, ALEXSIS			
09:07		63-32	H 31	GOOD! LAYUP by PARKER, TIANA
09:07				ASSIST by LENZ, SIENNA
08:49	MISSED JUMPER by GULLEY, TAMERA			
08:46				REBOUND (DEF) by PARKER, TIANA
08:39				MISSED LAYUP by FOSTER, MARY ROSE
08:36				REBOUND (OFF) by FOSTER, MARY ROSE
08:21				MISSED LAYUP by LINDEN, NATHALIE
08:21	BLOCK by GULLEY, TAMERA			
08:18	REBOUND (DEF) by GULLEY, TAMERA			
07:51	SUB OUT: ORTIZ, FLAKA			
07:51	SUB IN: TERRY, DACHELLE			
07:50	GOOD! 3PTR by TERRY, DACHELLE	63-35	H 28	
07:50	ASSIST by BROWN, ALEXSIS			
07:32				MISSED 3PTR by GAMBLE, MEGAN
07:28	REBOUND (DEF) by TERRY, DACHELLE			
07:20	GOOD! LAYUP by TERRY, DACHELLE [PNT]	63-37	H 26	
07:17				SUB OUT: LINDEN, NATHALIE
07:17				SUB IN: NIX, DELANEY
07:17	SUB OUT: TERRY, DACHELLE			
07:17	SUB IN: BOYETT, HANNAH			
07:06				TURNOVER (BADPASS) by PARKER, TIANA
06:53	MISSED LAYUP by LOLLIE, MAR'SHALIA			
06:53				BLOCK by PARKER, TIANA
06:51				REBOUND (DEF) by LENZ, SIENNA
06:37		66-37	H 29	GOOD! 3PTR by LENZ, SIENNA
06:18	MISSED LAYUP by LOLLIE, MAR'SHALIA			
06:13				REBOUND (DEF) by LENZ, SIENNA
06:07	FOUL (PERSONAL) by GULLEY, TAMERA			
06:07	SUB OUT: EDEN, ASHANTI			
06:07	SUB OUT: LOLLIE, MAR'SHALIA			
06:07	SUB IN: TERRY, DACHELLE			
06:07	SUB IN: CAMPBELL, LAURISSA			
06:07				MISSED FT by PARKER, TIANA
06:07				REBOUND (OFF) by TEAM
06:07				MISSED FT by PARKER, TIANA
06:07	REBOUND (DEF) by TERRY, DACHELLE			
05:53	GOOD! 3PTR by TERRY, DACHELLE	66-40	H 26	
05:53	ASSIST by BROWN, ALEXSIS			
05:44				TIMEOUT 30SEC
05:44				
05:44				SUB OUT: PARKER, TIANA
05:44				SUB IN: SPURGIN, ABBY
05:40		68-40	H 28	GOOD! LAYUP by SPURGIN, ABBY
05:40				ASSIST by GAMBLE, MEGAN
05:25	GOOD! 3PTR by BOYETT, HANNAH	68-43	H 25	
05:25	ASSIST by TERRY, DACHELLE			
05:16				MISSED LAYUP by NIX, DELANEY
05:13	REBOUND (DEF) by CAMPBELL, LAURISSA			
05:08	MISSED 3PTR by BOYETT, HANNAH			
05:04				REBOUND (DEF) by NIX, DELANEY
04:50				MISSED LAYUP by SPURGIN, ABBY
04:46	REBOUND (DEF) by GULLEY, TAMERA			
04:38	MISSED JUMPER by TERRY, DACHELLE			
04:35				REBOUND (DEF) by FOSTER, MARY ROSE
04:22	FOUL (PERSONAL) by CAMPBELL, LAURISSA			
04:22				SUB OUT: GAMBLE, MEGAN
04:22				SUB OUT: NIX, DELANEY
04:22				SUB OUT: FOSTER, MARY ROSE

Time	VISITORS: Ark.-Fort Smith	Score	Margin	HOME: West Tex. A&M
04:22				SUB IN: SCOTT, ASHA
04:22				SUB IN: COSGROVE, DARIA
04:22				SUB IN: DOLLAR, BRAYLYN
04:13				MISSED LAYUP by SPURGIN, ABBY
04:09				REBOUND (OFF) by COSGROVE, DARIA
04:09		70-43	H 27	GOOD! LAYUP by COSGROVE, DARIA
03:40	GOOD! JUMPER by GULLEY, TAMERA	70-45	H 25	
03:22				MISSED LAYUP by LENZ, SIENNA
03:22	BLOCK by GULLEY, TAMERA			
03:20				REBOUND (OFF) by TEAM
03:09	FOUL (PERSONAL) by CAMPBELL, LAURISSA			
03:09		71-45	H 26	GOOD! FT by SPURGIN, ABBY
03:09		72-45	H 27	GOOD! FT by SPURGIN, ABBY
02:59				FOUL (PERSONAL) by SPURGIN, ABBY
02:59				SUB OUT: DOLLAR, BRAYLYN
02:59				SUB IN: FOSTER, MARY ROSE
02:59	MISSED FT by CAMPBELL, LAURISSA			
02:59	REBOUND (OFF) by TEAM			
02:59	GOOD! FT by CAMPBELL, LAURISSA	72-46	H 26	
02:43				MISSED LAYUP by SPURGIN, ABBY
02:39	REBOUND (DEF) by GULLEY, TAMERA			
02:25	MISSED JUMPER by BOYETT, HANNAH			
02:22				REBOUND (DEF) by SCOTT, ASHA
02:01		74-46	H 28	GOOD! LAYUP by LENZ, SIENNA [PNT]
01:33	MISSED LAYUP by CAMPBELL, LAURISSA			
01:30				REBOUND (DEF) by SPURGIN, ABBY
01:28				TIMEOUT 30SEC
01:28				SUB OUT: LENZ, SIENNA
01:28				SUB OUT: SPURGIN, ABBY
01:28				SUB IN: DOLK, KLARA
01:28				SUB IN: FELKINS, ELLA
01:06	FOUL (PERSONAL) by CAMPBELL, LAURISSA			
01:06	SUB OUT: CAMPBELL, LAURISSA			
01:06	SUB IN: ORTIZ, FLAKA			
01:06		75-46	H 29	GOOD! FT by SCOTT, ASHA
01:06		76-46	H 30	GOOD! FT by SCOTT, ASHA
00:48				FOUL (PERSONAL) by COSGROVE, DARIA
00:48	MISSED FT by TERRY, DACHELLE			
00:48	REBOUND (OFF) by TEAM			
00:48	MISSED FT by TERRY, DACHELLE			
00:47				REBOUND (DEF) by COSGROVE, DARIA
00:44				TURNOVER (LOSTBALL) by SCOTT, ASHA
00:44	STEAL by BROWN, ALEXSIS			
00:41	GOOD! LAYUP by BROWN, ALEXSIS [FB]	76-48	H 28	

Ark.-Fort Smith 48, West Tex. A&M 76

Points from (This Period)	AFS	WTA
In the Paint	4	8
Off Turns	2	2
2nd Chance	0	4
Fast Break	2	0
Bench	1	4

Official Scoring/Possession Reference Chart
Ark.-Fort Smith vs West Tex. A&M
Period 1
December 21, 2019 at First United Bank Center - Canyon



Period 1

Starters:

Ark.-Fort Smith: 1 BROWN,ALEXSIS (G); 12 LOLLIE,MAR'SHALIA (C); 21 BOYETT,HANNAH (G); 22 GULLEY,TAMERA (F); 23 TERRY,DACHELLE (G);
West Tex. A&M: 3 GAMBLE,MEGAN (G); 10 NIX,DELANEY (G); 12 LENZ,SIENNA (G); 20 PARKER,TIANA (F); 34 SPURGIN,ABBY (C);

Time	VISITORS: Ark.-Fort Smith	Score	Margin	HOME: West Tex. A&M
09:38		2-0	H 2	GOOD! JUMPER by PARKER, TIANA
08:50		4-0	H 4	GOOD! LAYUP by GAMBLE, MEGAN
07:57	GOOD! LAYUP by GULLEY, TAMERA	4-2	H 2	
06:01		5-2	H 3	GOOD! FT by GAMBLE, MEGAN
05:49	GOOD! JUMPER by BROWN, ALEXSIS	5-4	H 1	
04:59		6-4	H 2	GOOD! FT by NIX, DELANEY
04:59		7-4	H 3	GOOD! FT by NIX, DELANEY
04:24		9-4	H 5	GOOD! LAYUP by SPURGIN, ABBY
03:44		11-4	H 7	GOOD! LAYUP by LINDEN, NATHALIE [FB]
03:44		12-4	H 8	GOOD! FT by LINDEN, NATHALIE
03:03		13-4	H 9	GOOD! FT by LINDEN, NATHALIE
03:03		14-4	H 10	GOOD! FT by LINDEN, NATHALIE
02:46		16-4	H 12	GOOD! LAYUP by LINDEN, NATHALIE
02:20	GOOD! JUMPER by ELSTON, PAIGE	16-6	H 10	
01:09		17-6	H 11	GOOD! FT by PARKER, TIANA
01:09		18-6	H 12	GOOD! FT by PARKER, TIANA
00:36		20-6	H 14	GOOD! LAYUP by PARKER, TIANA
00:05	GOOD! JUMPER by ELSTON, PAIGE	20-8	H 12	

Ark.-Fort Smith 8, West Tex. A&M 20

Official Scoring/Possession Reference Chart
Ark.-Fort Smith vs West Tex. A&M
Period 2
December 21, 2019 at First United Bank Center - Canyon



Period 2

Starters:

Ark.-Fort Smith: 1 BROWN,ALEXSIS (G); 12 LOLLIE,MAR'SHALIA (C); 21 BOYETT,HANNAH (G); 22 GULLEY,TAMERA (F); 23 TERRY,DACHELLE (G);

West Tex. A&M: 3 GAMBLE,MEGAN (G); 10 NIX,DELANEY (G); 12 LENZ,SIENNA (G); 20 PARKER,TIANA (F); 34 SPURGIN,ABBY (C);

Time	VISITORS: Ark.-Fort Smith	Score	Margin	HOME: West Tex. A&M
09:37		22-8	H 14	GOOD! LAYUP by LENZ, SIENNA
09:03	GOOD! JUMPER by ELSTON, PAIGE	22-10	H 12	
08:46		24-10	H 14	GOOD! LAYUP by DOLLAR, BRAYLYN
07:47		26-10	H 16	GOOD! LAYUP by PARKER, TIANA
07:20	GOOD! JUMPER by CAMPBELL, LAURISSA	26-12	H 14	
06:22		28-12	H 16	GOOD! LAYUP by NIX, DELANEY [FB]
05:36		30-12	H 18	GOOD! LAYUP by SPURGIN, ABBY
05:14		33-12	H 21	GOOD! 3PTR by GAMBLE, MEGAN [FB]
05:01	GOOD! 3PTR by BOYETT, HANNAH	33-15	H 18	
04:38	GOOD! LAYUP by LOLLIE, MAR'SHALIA	33-17	H 16	
04:14		35-17	H 18	GOOD! LAYUP by GAMBLE, MEGAN
03:51		38-17	H 21	GOOD! 3PTR by LINDEN, NATHALIE
02:44		40-17	H 23	GOOD! LAYUP by DOLLAR, BRAYLYN
00:42		42-17	H 25	GOOD! JUMPER by LENZ, SIENNA
00:05	GOOD! LAYUP by ORTIZ, FLAKA	42-19	H 23	

Ark.-Fort Smith 19, West Tex. A&M 42

Official Scoring/Possession Reference Chart
Ark.-Fort Smith vs West Tex. A&M
Period 3
December 21, 2019 at First United Bank Center - Canyon



Period 3

Starters:

Ark.-Fort Smith: 1 BROWN,ALEXSIS (G); 12 LOLLIE,MAR'SHALIA (C); 21 BOYETT,HANNAH (G); 22 GULLEY,TAMERA (F); 23 TERRY,DACHELLE (G);
West Tex. A&M: 3 GAMBLE,MEGAN (G); 10 NIX,DELANEY (G); 12 LENZ,SIENNA (G); 20 PARKER,TIANA (F); 34 SPURGIN,ABBY (C);

Time	VISITORS: Ark.-Fort Smith	Score	Margin	HOME: West Tex. A&M
09:46		45-19	H 26	GOOD! 3PTR by NIX, DELANEY
09:05		47-19	H 28	GOOD! LAYUP by LENZ, SIENNA
07:29	GOOD! 3PTR by TERRY, DACHELLE	47-22	H 25	
07:15		48-22	H 26	GOOD! FT by SPURGIN, ABBY
06:48	GOOD! FT by GULLEY, TAMERA	48-23	H 25	
06:33		50-23	H 27	GOOD! LAYUP by GAMBLE, MEGAN
06:15	GOOD! FT by CAMPBELL, LAURISSA	50-24	H 26	
05:45		52-24	H 28	GOOD! LAYUP by DOLLAR, BRAYLYN
05:10		54-24	H 30	GOOD! LAYUP by DOLLAR, BRAYLYN
04:56	GOOD! JUMPER by TERRY, DACHELLE	54-26	H 28	
04:11		55-26	H 29	GOOD! FT by SPURGIN, ABBY
04:11		56-26	H 30	GOOD! FT by SPURGIN, ABBY
03:48	GOOD! FT by CAMPBELL, LAURISSA	56-27	H 29	
03:44		57-27	H 30	GOOD! FT by COSGROVE, DARIA
03:44		58-27	H 31	GOOD! FT by COSGROVE, DARIA
03:18		59-27	H 32	GOOD! FT by SPURGIN, ABBY
02:36		61-27	H 34	GOOD! JUMPER by LENZ, SIENNA
02:11	GOOD! LAYUP by EDEN, ASHANTI	61-29	H 32	
01:14	GOOD! FT by EDEN, ASHANTI	61-30	H 31	
01:03	GOOD! LAYUP by EDEN, ASHANTI	61-32	H 29	

Ark.-Fort Smith 32, West Tex. A&M 61

Official Scoring/Possession Reference Chart
Ark.-Fort Smith vs West Tex. A&M
Period 4
December 21, 2019 at First United Bank Center - Canyon



Period 4

Starters:

Ark.-Fort Smith: 1 BROWN,ALEXSIS (G); 12 LOLLIE,MAR'SHALIA (C); 21 BOYETT,HANNAH (G); 22 GULLEY,TAMERA (F); 23 TERRY,DACHELLE (G);
West Tex. A&M: 3 GAMBLE,MEGAN (G); 10 NIX,DELANEY (G); 12 LENZ,SIENNA (G); 20 PARKER,TIANA (F); 34 SPURGIN,ABBY (C);

Time	VISITORS: Ark.-Fort Smith	Score	Margin	HOME: West Tex. A&M
09:07		63-32	H 31	GOOD! LAYUP by PARKER, TIANA
07:50	GOOD! 3PTR by TERRY, DACHELLE	63-35	H 28	
07:20	GOOD! LAYUP by TERRY, DACHELLE [PNT]	63-37	H 26	
06:37		66-37	H 29	GOOD! 3PTR by LENZ, SIENNA
05:53	GOOD! 3PTR by TERRY, DACHELLE	66-40	H 26	
05:40		68-40	H 28	GOOD! LAYUP by SPURGIN, ABBY
05:25	GOOD! 3PTR by BOYETT, HANNAH	68-43	H 25	
04:09		70-43	H 27	GOOD! LAYUP by COSGROVE, DARIA
03:40	GOOD! JUMPER by GULLEY, TAMERA	70-45	H 25	
03:09		71-45	H 26	GOOD! FT by SPURGIN, ABBY
03:09		72-45	H 27	GOOD! FT by SPURGIN, ABBY
02:59	GOOD! FT by CAMPBELL, LAURISSA	72-46	H 26	
02:01		74-46	H 28	GOOD! LAYUP by LENZ, SIENNA [PNT]
01:06		75-46	H 29	GOOD! FT by SCOTT, ASHA
01:06		76-46	H 30	GOOD! FT by SCOTT, ASHA
00:41	GOOD! LAYUP by BROWN, ALEXSIS [FB]	76-48	H 28	

Ark.-Fort Smith 48, West Tex. A&M 76

Official Substitutions Log
Ark.-Fort Smith vs West Tex. A&M
Period 1
December 21, 2019 at First United Bank Center - Canyon



VISITORS: Ark.-Fort Smith	Time	Score	HOME: West Tex. A&M
1 BROWN,ALEXSIS			3 GAMBLE,MEGAN
12 LOLLIE,MAR'SHALIA			10 NIX,DELANEY
21 BOYETT,HANNAH			12 LENZ,SIENNA
22 GULLEY,TAMERA			20 PARKER,TIANA
23 TERRY,DACHELLE			34 SPURGIN,ABBY
	06:31	2-4	SUB OUT: PARKER,TIANA
	06:31		SUB IN: DOLLAR,BRAYLYN
	06:31		SUB OUT: LENZ,SIENNA
	06:31		SUB IN: LINDEN,NATHALIE
SUB OUT: 12 LOLLIE,MAR'SHALIA	06:11	2-4	
SUB IN: 15 CULLEY,LEILONI	06:11		
SUB OUT: 21 BOYETT,HANNAH	06:01	2-5	
SUB IN: 2 ELSTON,PAIGE	06:01		
	03:44	4-11	SUB OUT: NIX,DELANEY
	03:44		SUB IN: LENZ,SIENNA
SUB OUT: 22 GULLEY,TAMERA	03:44		
SUB IN: 12 LOLLIE,MAR'SHALIA	03:44		
	03:27	4-12	SUB OUT: SPURGIN,ABBY
	03:27		SUB IN: PARKER,TIANA
SUB OUT: 23 TERRY,DACHELLE	03:03	4-12	
SUB IN: 21 BOYETT,HANNAH	03:03		
	03:03		SUB OUT: GAMBLE,MEGAN
	03:03		SUB IN: COSGROVE,DARIA
SUB OUT: 1 BROWN,ALEXSIS	01:09	6-16	
SUB IN: 11 EDEN,ASHANTI	01:09		

Ark.-Fort Smith 8, West Tex. A&M 20

Official Substitutions Log
Ark.-Fort Smith vs West Tex. A&M
Period 2
December 21, 2019 at First United Bank Center - Canyon



VISITORS: Ark.-Fort Smith	Time	Score	HOME: West Tex. A&M
1 BROWN,ALEXSIS			3 GAMBLE, MEGAN
12 LOLLIE, MAR'SHALIA			10 NIX, DELANEY
21 BOYETT, HANNAH			12 LENZ, SIENNA
22 GULLEY, TAMERA			20 PARKER, TIANA
23 TERRY, DACHELLE			34 SPURGIN, ABBY
	10:00	-	SUB OUT: LINDEN, NATHALIE
	10:00		SUB IN: NIX, DELANEY
SUB OUT: 2 ELSTON, PAIGE	10:00		
SUB OUT: 21 BOYETT, HANNAH	10:00		
SUB IN: 1 BROWN, ALEXSIS	10:00		
SUB IN: 23 TERRY, DACHELLE	10:00		
SUB OUT: 1 BROWN, ALEXSIS	09:30	8-22	
SUB IN: 2 ELSTON, PAIGE	09:30		
	07:20	10-26	SUB OUT: LENZ, SIENNA
	07:20		SUB OUT: COSGROVE, DARIA
	07:20		SUB OUT: DOLLAR, BRAYLYN
	07:20		SUB IN: GAMBLE, MEGAN
	07:20		SUB IN: LINDEN, NATHALIE
	07:20		SUB IN: SPURGIN, ABBY
SUB OUT: 2 ELSTON, PAIGE	07:20		
SUB OUT: 15 CULLEY, LEILONI	07:20		
SUB IN: 21 BOYETT, HANNAH	07:20		
SUB IN: 24 CAMPBELL, LAURISSA	07:20		
SUB OUT: 11 EDEN, ASHANTI	06:01	12-28	
SUB IN: 1 BROWN, ALEXSIS	06:01		
	04:53	15-33	SUB OUT: SPURGIN, ABBY
	04:53		SUB IN: DOLLAR, BRAYLYN
SUB OUT: 23 TERRY, DACHELLE	04:53		
SUB IN: 2 ELSTON, PAIGE	04:53		
	03:30	17-38	SUB OUT: GAMBLE, MEGAN
	03:30		SUB OUT: LINDEN, NATHALIE
	03:30		SUB IN: LENZ, SIENNA
	03:30		SUB IN: COSGROVE, DARIA
SUB OUT: 12 LOLLIE, MAR'SHALIA	03:30		
SUB IN: 33 ORTIZ, FLAKA	03:30		
	01:43	17-40	SUB OUT: PARKER, TIANA
	01:43		SUB OUT: DOLLAR, BRAYLYN
	01:43		SUB IN: SPURGIN, ABBY
	01:43		SUB IN: FOSTER, MARY ROSE
SUB OUT: 21 BOYETT, HANNAH	01:43		
SUB IN: 23 TERRY, DACHELLE	01:43		

Ark.-Fort Smith 19, West Tex. A&M 42

Official Substitutions Log
Ark.-Fort Smith vs West Tex. A&M
Period 3
December 21, 2019 at First United Bank Center - Canyon



VISITORS: Ark.-Fort Smith	Time	Score	HOME: West Tex. A&M
1 BROWN,ALEXSIS			3 GAMBLE,MEGAN
12 LOLLIE,MAR'SHALIA			10 NIX,DELANEY
21 BOYETT,HANNAH			12 LENZ,SIENNA
22 GULLEY,TAMERA			20 PARKER,TIANA
23 TERRY,DACHELLE			34 SPURGIN,ABBY
	10:00	-	SUB OUT: COSGROVE,DARIA
	10:00		SUB OUT: FOSTER,MARY ROSE
	10:00		SUB IN: GAMBLE,MEGAN
	10:00		SUB IN: PARKER,TIANA
SUB OUT: 2 ELSTON,PAIGE	10:00		
SUB OUT: 24 CAMPBELL,LAURISSA	10:00		
SUB OUT: 33 ORTIZ,FLAKA	10:00		
SUB IN: 12 LOLLIE,MAR'SHALIA	10:00		
SUB IN: 21 BOYETT,HANNAH	10:00		
SUB IN: 22 GULLEY,TAMERA	10:00		
SUB OUT: 21 BOYETT,HANNAH	08:29	19-47	
SUB IN: 2 ELSTON,PAIGE	08:29		
SUB OUT: 12 LOLLIE,MAR'SHALIA	08:15	19-47	
SUB IN: 24 CAMPBELL,LAURISSA	08:15		
	06:58	22-48	SUB OUT: LENZ,SIENNA
	06:58		SUB IN: LINDEN,NATHALIE
	06:48	23-48	SUB OUT: SPURGIN,ABBY
	06:48		SUB IN: DOLLAR,BRAYLYN
	05:52	24-50	SUB OUT: PARKER,TIANA
	05:52		SUB IN: SPURGIN,ABBY
	04:11	26-54	SUB OUT: GAMBLE,MEGAN
	04:11		SUB IN: COSGROVE,DARIA
SUB OUT: 23 TERRY,DACHELLE	04:11		
SUB IN: 11 EDEN,ASHANTI	04:11		
SUB OUT: 22 GULLEY,TAMERA	03:44	27-56	
SUB IN: 33 ORTIZ,FLAKA	03:44		
	03:29	27-58	SUB OUT: DOLLAR,BRAYLYN
	03:29		SUB IN: FOSTER,MARY ROSE
SUB OUT: 1 BROWN,ALEXSIS	03:29		
SUB IN: 23 TERRY,DACHELLE	03:29		
	02:59	27-59	SUB OUT: NIX,DELANEY
	02:59		SUB IN: LENZ,SIENNA
	01:53	29-61	SUB OUT: COSGROVE,DARIA
	01:53		SUB OUT: SPURGIN,ABBY
	01:53		SUB IN: SCOTT,ASHA
	01:53		SUB IN: DOLLAR,BRAYLYN
SUB OUT: 2 ELSTON,PAIGE	01:53		
SUB IN: 1 BROWN,ALEXSIS	01:53		

Ark.-Fort Smith 32, West Tex. A&M 61

Official Substitutions Log
Ark.-Fort Smith vs West Tex. A&M
Period 4
December 21, 2019 at First United Bank Center - Canyon



VISITORS: Ark.-Fort Smith	Time	Score	HOME: West Tex. A&M
1 BROWN,ALEXSIS			3 GAMBLE,MEGAN
12 LOLLIE,MAR'SHALIA			10 NIX,DELANEY
21 BOYETT,HANNAH			12 LENZ,SIENNA
22 GULLEY,TAMERA			20 PARKER,TIANA
23 TERRY,DACHELLE			34 SPURGIN,ABBY
	10:00	-	SUB OUT: DOLLAR,BRAYLYN
	10:00		SUB IN: PARKER,TIANA
SUB OUT: 23 TERRY,DACHELLE	10:00		
SUB OUT: 24 CAMPBELL,LAURISSA	10:00		
SUB IN: 12 LOLLIE,MAR'SHALIA	10:00		
SUB IN: 22 GULLEY,TAMERA	10:00		
	09:30	-	SUB OUT: SCOTT,ASHA
	09:30		SUB IN: GAMBLE,MEGAN
SUB OUT: 33 ORTIZ,FLAKA	07:51	32-63	
SUB IN: 23 TERRY,DACHELLE	07:51		
	07:17	37-63	SUB OUT: LINDEN,NATHALIE
	07:17		SUB IN: NIX,DELANEY
SUB OUT: 23 TERRY,DACHELLE	07:17		
SUB IN: 21 BOYETT,HANNAH	07:17		
SUB OUT: 11 EDEN,ASHANTI	06:07	37-66	
SUB OUT: 12 LOLLIE,MAR'SHALIA	06:07		
SUB IN: 23 TERRY,DACHELLE	06:07		
SUB IN: 24 CAMPBELL,LAURISSA	06:07		
	05:44	40-66	SUB OUT: PARKER,TIANA
	05:44		SUB IN: SPURGIN,ABBY
	04:22	43-68	SUB OUT: GAMBLE,MEGAN
	04:22		SUB OUT: NIX,DELANEY
	04:22		SUB OUT: FOSTER,MARY ROSE
	04:22		SUB IN: SCOTT,ASHA
	04:22		SUB IN: COSGROVE,DARIA
	04:22		SUB IN: DOLLAR,BRAYLYN
	02:59	45-72	SUB OUT: DOLLAR,BRAYLYN
	02:59		SUB IN: FOSTER,MARY ROSE
	01:28	46-74	SUB OUT: LENZ,SIENNA
	01:28		SUB OUT: SPURGIN,ABBY
	01:28		SUB IN: DOLK,KLARA
	01:28		SUB IN: FELKINS,ELLA
SUB OUT: 24 CAMPBELL,LAURISSA	01:06	46-74	
SUB IN: 33 ORTIZ,FLAKA	01:06		

Ark.-Fort Smith 48, West Tex. A&M 76

Official Shot Chart
Ark.-Fort Smith vs West Tex. A&M
PERIOD 1 Shots
 December 21, 2019 at First United Bank Center - Canyon



West Tex. A&M

Ark.-Fort Smith

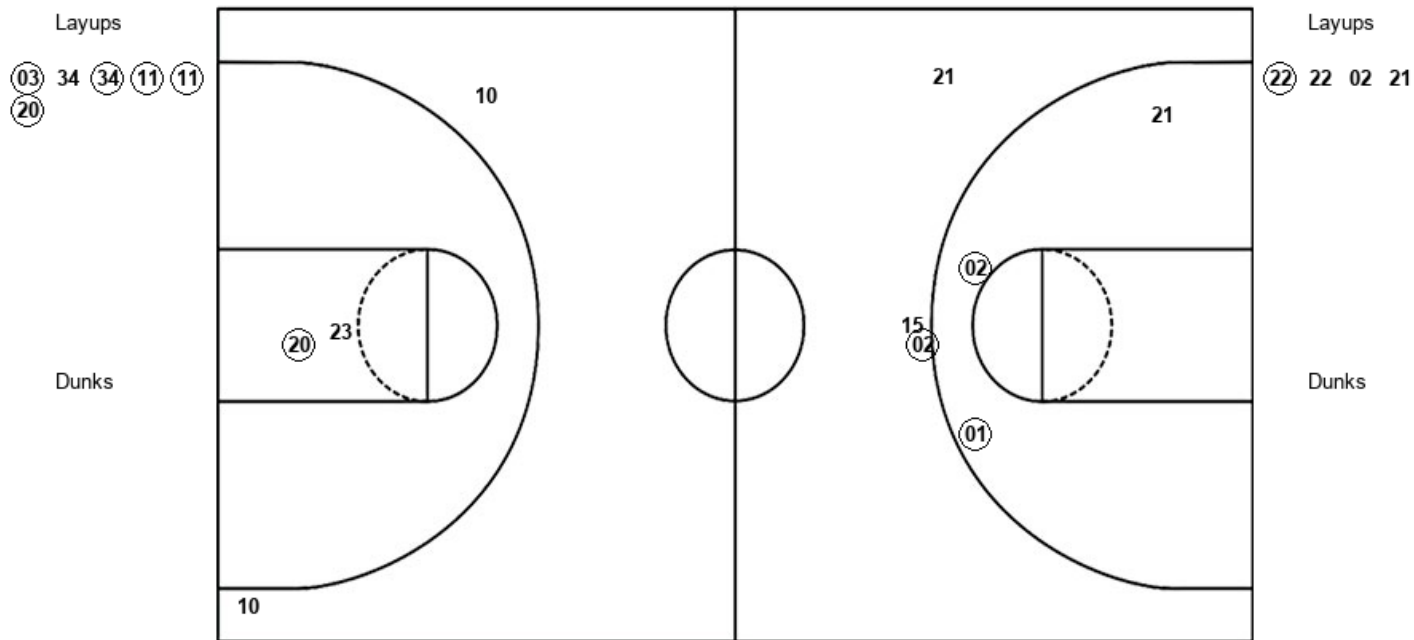

WTA : Period 1	Made	Att	Pct
Layups	5	6	83.3
Dunks	0	0	0
2PT Field Goals	6	8	75.0
3PT Field Goals	0	2	00.0
Total Field Goals	6	10	60.0

AFS : Period 1	Made	Att	Pct
Layups	1	4	25.0
Dunks	0	0	0
2PT Field Goals	4	8	50.0
3PT Field Goals	0	2	00.0
Total Field Goals	4	10	40.0

Official Shot Chart
Ark.-Fort Smith vs West Tex. A&M
PERIOD 2 Shots
 December 21, 2019 at First United Bank Center - Canyon



West Tex. A&M

Ark.-Fort Smith

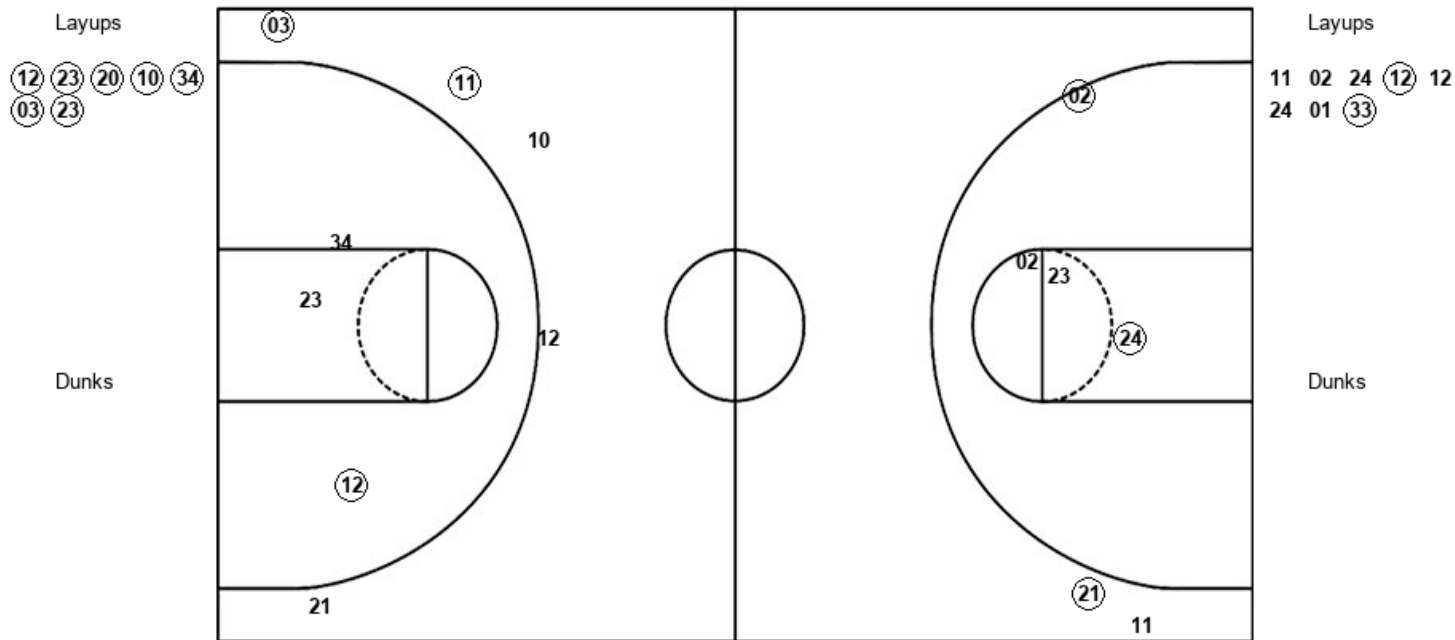

WTA : Period 2	Made	Att	Pct
Layups	7	7	100.0
Dunks	0	0	0
2PT Field Goals	8	10	80.0
3PT Field Goals	2	5	40.0
Total Field Goals	10	15	66.7

AFS : Period 2	Made	Att	Pct
Layups	2	8	25.0
Dunks	0	0	0
2PT Field Goals	4	12	33.3
3PT Field Goals	1	2	50.0
Total Field Goals	5	14	35.7

Official Shot Chart
Ark.-Fort Smith vs West Tex. A&M
PERIOD 3 Shots
 December 21, 2019 at First United Bank Center - Canyon



West Tex. A&M

Ark.-Fort Smith

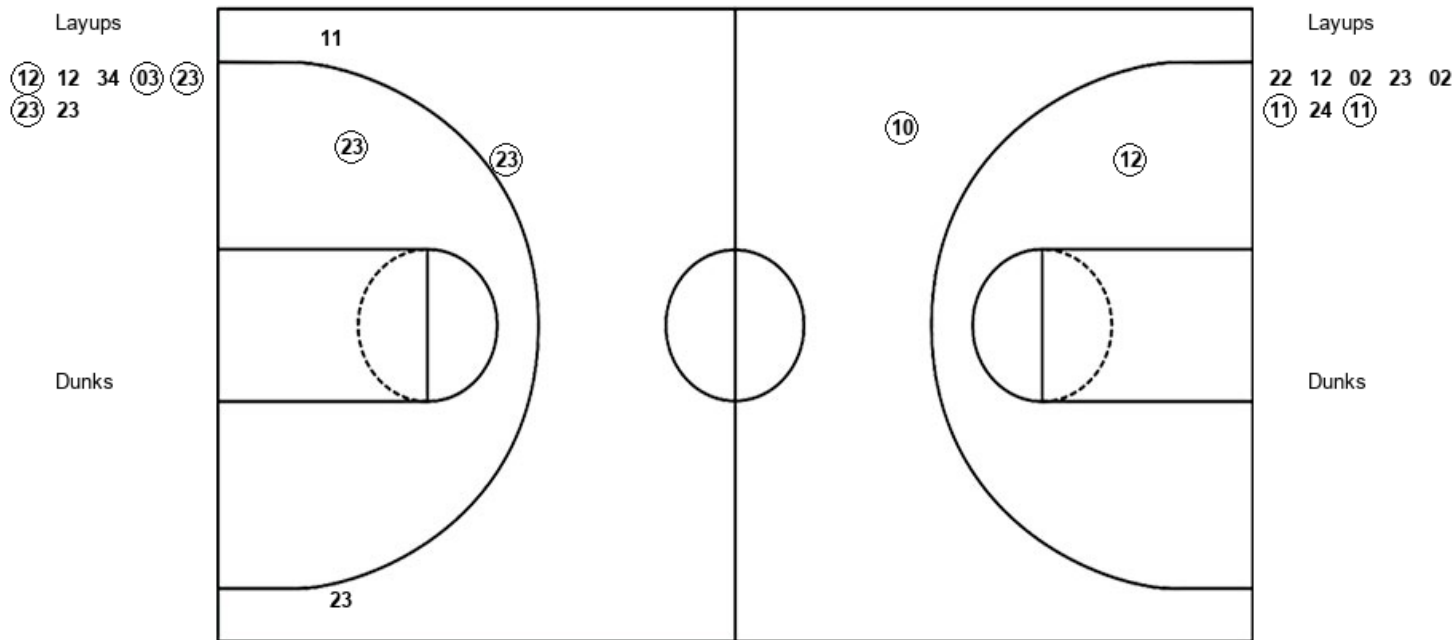

WTA : Period 3	Made	Att	Pct
Layups	4	7	57.1
Dunks	0	0	0
2PT Field Goals	5	8	62.5
3PT Field Goals	1	1	100.0
Total Field Goals	6	9	66.7

AFS : Period 3	Made	Att	Pct
Layups	2	8	25.0
Dunks	0	0	0
2PT Field Goals	3	9	33.3
3PT Field Goals	1	3	33.3
Total Field Goals	4	12	33.3

Official Shot Chart
Ark.-Fort Smith vs West Tex. A&M
PERIOD 4 Shots
 December 21, 2019 at First United Bank Center - Canyon



West Tex. A&M

Ark.-Fort Smith

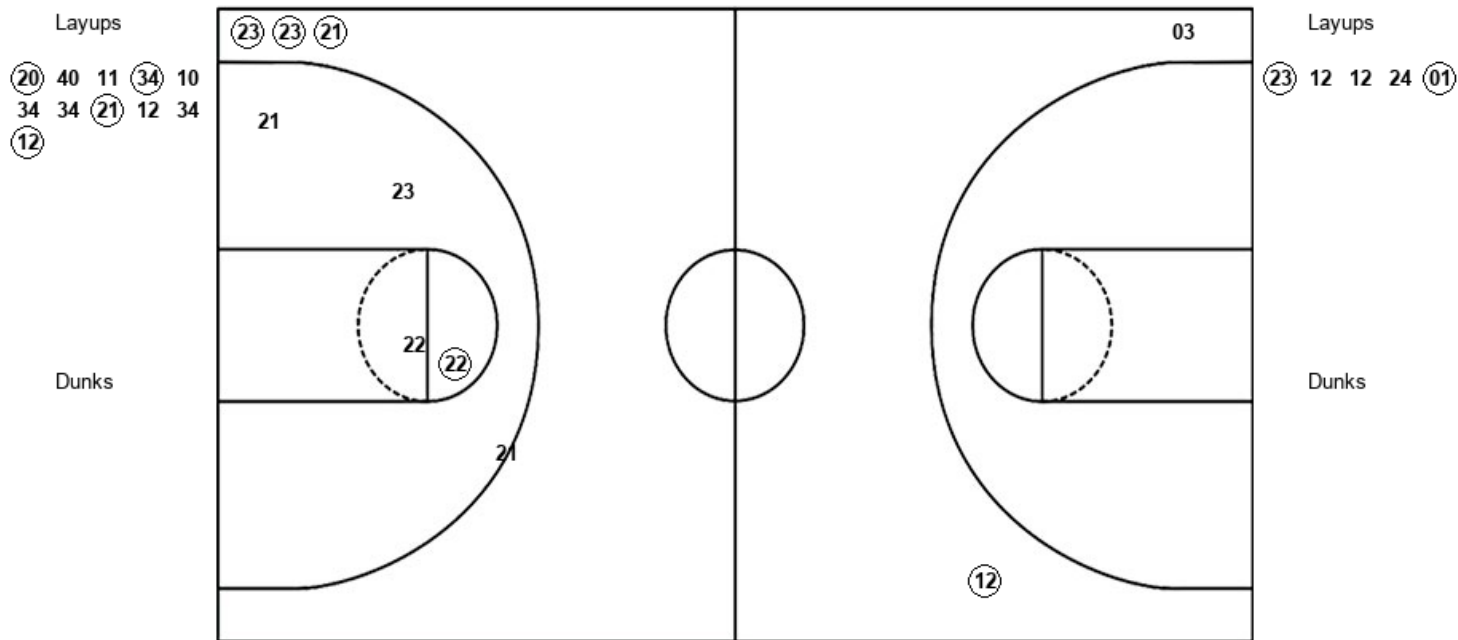

WTA : Period 4	Made	Att	Pct
Layups	4	11	36.4
Dunks	0	0	0
2PT Field Goals	4	11	36.4
3PT Field Goals	1	2	50.0
Total Field Goals	5	13	38.5

AFS : Period 4	Made	Att	Pct
Layups	2	5	40.0
Dunks	0	0	0
2PT Field Goals	3	9	33.3
3PT Field Goals	3	4	75.0
Total Field Goals	6	13	46.2

Official Shot Chart
Ark.-Fort Smith vs West Tex. A&M
Ark.-Fort Smith Team Shots
December 21, 2019 at First United Bank Center - Canyon



Layups

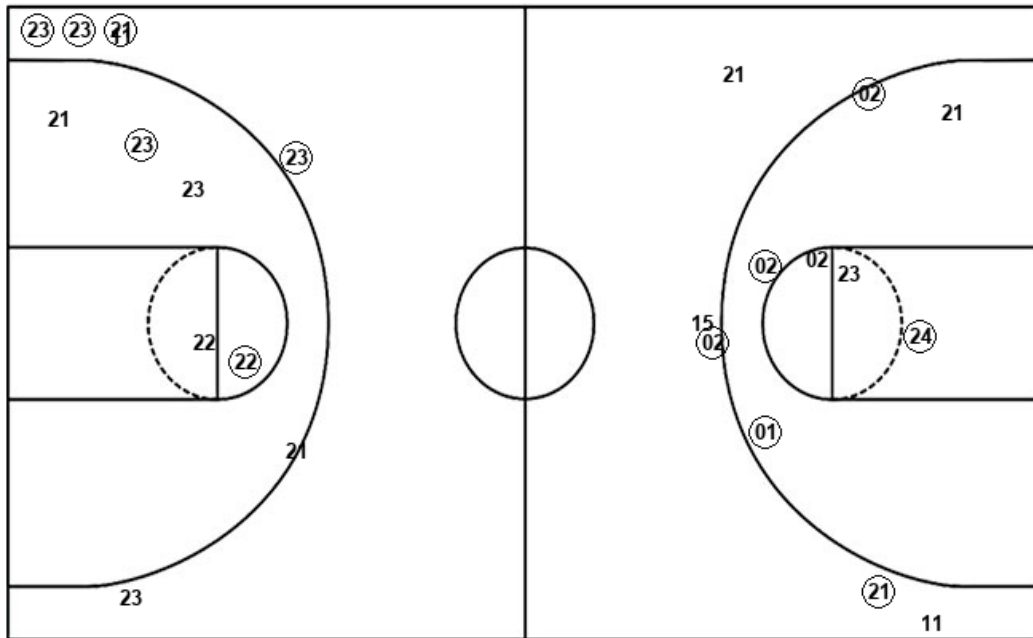

Layups

(22)	22	02	21	11
02	24	(12)	12	24
01	(33)	22	12	02
23	02	(11)	24	(11)
(23)	12	12	24	(01)

Dunks

Dunks

AFS : Period 1	Made	Att	Pct
Layups	1	4	25.0
Dunks	0	0	0
2PT Field Goals	4	8	50.0
3PT Field Goals	0	2	00.0
Total Field Goals	4	10	40.0

AFS : Period 3	Made	Att	Pct
Layups	2	8	25.0
Dunks	0	0	0
2PT Field Goals	3	9	33.3
3PT Field Goals	1	3	33.3
Total Field Goals	4	12	33.3

AFS : Period 2	Made	Att	Pct
Layups	2	8	25.0
Dunks	0	0	0
2PT Field Goals	4	12	33.3
3PT Field Goals	1	2	50.0
Total Field Goals	5	14	35.7

AFS : Period 4	Made	Att	Pct
Layups	2	5	40.0
Dunks	0	0	0
2PT Field Goals	3	9	33.3
3PT Field Goals	3	4	75.0
Total Field Goals	6	13	46.2

Official Shot Chart
Ark.-Fort Smith vs West Tex. A&M
West Tex. A&M Team Shots
December 21, 2019 at First United Bank Center - Canyon



Layups

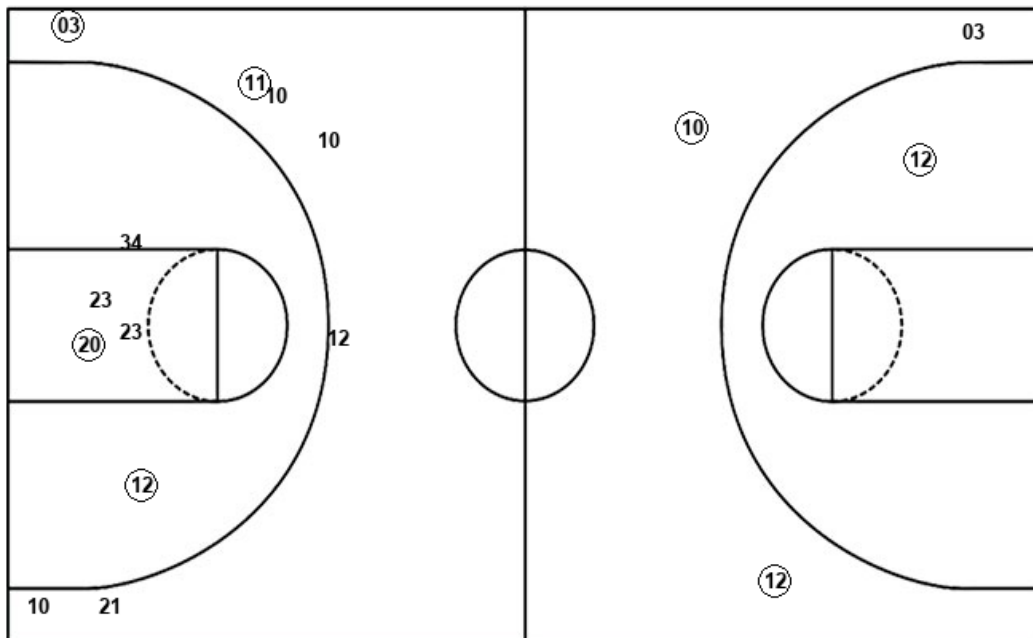

Layups

03	34	34	11	11
20	12	23	20	10
34	03	23	12	12
34	03	23	23	23
20	40	11	34	10
34	34	21	12	34
12				

Dunks

Dunks

WTA : Period 1	Made	Att	Pct
Layups	5	6	83.3
Dunks	0	0	0
2PT Field Goals	6	8	75.0
3PT Field Goals	0	2	00.0
Total Field Goals	6	10	60.0

WTA : Period 2	Made	Att	Pct
Layups	7	7	100.0
Dunks	0	0	0
2PT Field Goals	8	10	80.0
3PT Field Goals	2	5	40.0
Total Field Goals	10	15	66.7

WTA : Period 3	Made	Att	Pct
Layups	4	7	57.1
Dunks	0	0	0
2PT Field Goals	5	8	62.5
3PT Field Goals	1	1	100.0
Total Field Goals	6	9	66.7

WTA : Period 4	Made	Att	Pct
Layups	4	11	36.4
Dunks	0	0	0
2PT Field Goals	4	11	36.4
3PT Field Goals	1	2	50.0
Total Field Goals	5	13	38.5