

FINAL SCORE



Texas Woman's

61



Angelo State

73

December 07, 2019 • Junell Center/Stephens Arena - San Angelo

FINAL STATISTICS

Official Box Score
Texas Woman's vs Angelo State
Game Totals -- Final Statistics
December 07, 2019 at Junell Center/Stephens Arena - San Angelo



Texas Woman's 61

No.	Player	S	Pts	FG	3FG	FT	OR	DR	TR	PF	A	TO	Blk	Stl	Min	+/-
02	WILKERSON, MACY	G	13	6-12	1-6	0-2	0	2	2	2	0	3	0	1	30	-19
15	WOODS, BRIELLE	G	15	6-21	2-6	1-2	3	10	13	4	4	0	1	2	37	-12
20	WOODS, MA'K'LA	F	6	1-5	0-1	4-6	0	6	6	3	0	2	0	0	27	-7
21	ARCHER, LONDON	F	4	2-4	0-0	0-0	0	1	1	4	1	2	1	0	20	-13
25	MOODY, CARISSA	G	16	5-13	3-8	3-4	4	5	9	4	4	3	1	2	37	-9
01	OBINEKE, NGOZI	G	0	0-0	0-0	0-0	0	0	0	0	0	0	0	0	1	1
03	BRIGGS, AMAYA	G	0	0-0	0-0	0-0	0	0	0	0	0	0	0	0	2	0
14	MOYER, SADIE	G	3	1-2	1-2	0-0	0	0	0	1	1	0	0	0	13	5
22	STEPHENSON, MAGGIE	F	0	0-0	0-0	0-0	0	0	0	2	1	1	0	0	10	2
23	BELL, TRINITY	G	0	0-0	0-0	0-0	0	1	1	0	0	0	0	0	2	0
50	DAILY, KAM	F	4	2-5	0-0	0-0	1	0	1	2	0	2	0	0	21	-8
	TEAM						4	1	5	0		1				
TOTALS			61	23-62	7-23	8-14	12	26	38	22	11	14	3	5	200	

Shooting By Period

Period	FG	FG%	3FG	3FG%	FT	FT%
1st Qtr	8-16	50%	3-6	50%	0-0	0%
2nd Qtr	7-15	47%	2-6	33%	2-4	50%
3rd Qtr	5-16	31%	1-5	20%	3-4	75%
4th Qtr	3-15	20%	1-6	17%	3-6	50%
1st Half	15-31	48%	5-12	42%	2-4	50%
2nd Half	8-31	26%	2-11	18%	6-10	60%
Game	23-62	37.1%	7-23	30.4%	8-14	57.1%

Deadball Rebounds: 2,0
 Last FG: 4th-01:11
 Biggest Run: 10-0
 Largest lead: By 16 at 3-04
 Technical Fouls: None.

Angelo State 73

No.	Player	S	Pts	FG	3FG	FT	OR	DR	TR	PF	A	TO	Blk	Stl	Min	+/-
02	SAMUEL, CATARA	G	15	5-12	3-8	2-4	2	4	6	2	3	1	0	1	33	19
03	DAVIS, ASIA	G	10	4-12	0-2	2-3	0	4	4	1	6	2	0	1	34	18
05	MAROV, LANA	G	9	3-11	3-11	0-0	0	9	9	2	1	1	0	0	32	20
10	LLOYD, SAWYER	G	15	5-8	2-5	3-6	1	5	6	3	1	2	2	2	31	18
32	MOORE, DE'ANIRA	F	19	4-9	0-0	11-14	4	7	11	3	1	5	1	0	31	8
04	MANOURY, PERRINE	G	0	0-0	0-0	0-0	0	0	0	0	0	0	0	0	1	-1
12	WATSON, DEARRIA	F	0	0-0	0-0	0-0	0	0	0	1	0	0	0	0	4	4
13	GUADIAN, MEGAN	G	0	0-1	0-1	0-0	0	0	0	0	0	0	0	0	6	-7
15	BROWN, KINLEY	G	0	0-0	0-0	0-0	0	0	0	0	0	1	0	0	3	-3
22	ROCHA, SAMANTHA	F	2	1-5	0-1	0-0	1	0	1	2	1	0	0	0	13	-10
23	HAYDEN, ANGEL	G	3	1-1	1-1	0-0	0	0	0	1	1	0	0	0	13	-6
	TEAM						6	2	8	0		1				
TOTALS			73	23-59	9-29	18-27	14	31	45	15	14	13	3	4	200	

Shooting By Period

Period	FG	FG%	3FG	3FG%	FT	FT%
1st Qtr	4-15	27%	2-8	25%	2-2	100%
2nd Qtr	6-16	38%	2-8	25%	2-4	50%
3rd Qtr	5-15	33%	0-5	00%	6-7	86%
4th Qtr	8-13	62%	5-8	63%	8-14	57%
1st Half	10-31	32%	4-16	25%	4-6	67%
2nd Half	13-28	46%	5-13	38%	14-21	67%
Game	23-59	39.0%	9-29	31.0%	18-27	66.7%

Deadball Rebounds: 5,0
 Last FG: 4th-01:43
 Biggest Run: 12-0
 Largest lead: By 13 at 4-00
 Technical Fouls: None.

Game Notes:

Officials: , ,
 Attendance: 631

Start Time: 03:04 PM ET
 End Time: 04:56 PM ET
 Game Duration: 1:52
 Conference Game;

Score	1st	2nd	3rd	4th	TOT
TWU	19	18	14	10	61
ASU	12	16	16	29	73

TWU led for 29:53. ASU led for 7:39.
 Game was tied for 2:28.
 Times tied: 1 Lead Changes: 5

Points from	TWU	ASU
In the Paint	22	26
Off Turns	14	13
2nd Chance	10	10
Fast Break	4	11
Bench	7	5

Official Box Score
Texas Woman's vs Angelo State
First Half Statistics Only
December 07, 2019 at Junell Center/Stephens Arena - San Angelo



Texas Woman's 37

No.	Player	S	Pts	FG	3FG	FT	OR	DR	TR	PF	A	TO	Blk	Stl	Min	+/-
01	OBINEKE, NGOZI	G	0	0-0	0-0	0-0	0	0	0	0	0	0	0	0	0	0
02	WILKERSON, MACY	G	5	2-5	1-3	0-2	0	1	1	1	0	2	0	0	13	3
03	BRIGGS, AMAYA	G	0	0-0	0-0	0-0	0	0	0	0	0	0	0	0	2	0
14	MOYER, SADIE	G	3	1-2	1-2	0-0	0	0	0	0	1	0	0	0	10	4
15	WOODS, BRIELLE	G	14	6-10	2-3	0-0	1	6	7	0	2	0	1	0	17	9
20	WOODS, MA'K'LA	F	4	1-4	0-1	2-2	0	3	3	0	0	1	0	0	13	3
21	ARCHER, LONDON	F	0	0-1	0-0	0-0	0	0	0	2	0	2	1	0	5	1
22	STEPHENSON, MAGGIE	F	0	0-0	0-0	0-0	0	0	0	2	1	1	0	0	8	7
23	BELL, TRINITY	G	0	0-0	0-0	0-0	0	1	1	0	0	0	0	0	2	0
25	MOODY, CARISSA	G	7	3-6	1-3	0-0	2	4	6	0	3	0	1	2	17	12
50	DAILY, KAM	F	4	2-3	0-0	0-0	1	0	1	1	0	0	0	0	14	6
	TEAM		0	0-0	0-0	0-0	0	1	1	0	0	1	0	0	0	0
TOTALS			37	15-31	5-12	2-4	4	16	20	6	7	7	3	2	100	

Shooting By Period

Period	FG	FG%	3FG	3FG%	FT	FT%
1st Qtr	8-16	50%	3-6	50%	0-0	0%
2nd Qtr	7-15	47%	2-6	33%	2-4	50%
1st Half	15-31	48%	5-12	42%	2-4	50%
Game	23-62	37.1%	7-23	30.4%	8-14	57.1%

Deadball Rebounds: 2,0
 Last FG Half: TWU 2nd-00:33

Angelo State 28

No.	Player	S	Pts	FG	3FG	FT	OR	DR	TR	PF	A	TO	Blk	Stl	Min	+/-
10	LLOYD, SAWYER	G	7	3-6	1-4	0-0	0	3	3	0	1	1	1	0	13	-5
12	WATSON, DEARRIA	F	0	0-0	0-0	0-0	0	0	0	0	0	0	0	0	1	0
13	GUADIAN, MEGAN	G	0	0-1	0-1	0-0	0	0	0	0	0	0	0	0	4	-4
15	BROWN, KINLEY	G	0	0-0	0-0	0-0	0	0	0	0	0	0	0	0	1	0
22	ROCHA, SAMANTHA	F	2	1-4	0-1	0-0	1	0	1	2	1	0	0	0	10	-8
23	HAYDEN, ANGEL	G	3	1-1	1-1	0-0	0	0	0	0	1	0	0	0	11	-6
32	MOORE, DE'ANIRA	F	6	1-3	0-0	4-6	1	4	5	1	0	2	0	0	15	-7
02	SAMUEL, CATARA	G	3	1-5	1-3	0-0	1	1	2	1	0	1	0	0	15	-5
03	DAVIS, ASIA	G	4	2-6	0-1	0-0	0	1	1	1	2	2	0	1	15	-6
04	MANOURY, PERRINE	G	0	0-0	0-0	0-0	0	0	0	0	0	0	0	0	1	-1
05	MAROV, LANA	G	3	1-5	1-5	0-0	0	4	4	1	0	0	0	0	13	-3
	TEAM		0	0-0	0-0	0-0	3	0	3	0	0	0	0	0	0	0
TOTALS			28	10-31	4-16	4-6	6	13	19	6	5	6	1	1	100	

Shooting By Period

Period	FG	FG%	3FG	3FG%	FT	FT%
1st Qtr	4-15	27%	2-8	25%	2-2	100%
2nd Qtr	6-16	38%	2-8	25%	2-4	50%
1st Half	10-31	32%	4-16	25%	4-6	67%
Game	23-59	39.0%	9-29	31.0%	18-27	66.7%

Deadball Rebounds: 5,0
 Last FG Half: ASU 2nd-01:13

Game Notes:

Officials: , ,
 Attendance: 631

Start Time: 03:04 PM ET
 End Time: 04:56 PM ET
 Game Duration: 1:52
 Conference Game;

Score	1st	2nd	3rd	4th	TOT
TWU	19	18	14	10	61
ASU	12	16	16	29	73

Points from (This Period)	TWU	ASU
In the Paint	14	10
Off Turns	6	2
2nd Chance	7	5
Fast Break	2	2
Bench	7	5

Official Box Score
Texas Woman's vs Angelo State
First Quarter Statistics Only
December 07, 2019 at Junell Center/Stephens Arena - San Angelo



Texas Woman's 19

No.	Player	S	Pts	FG	3FG	FT	OR	DR	TR	PF	A	TO	Blk	Stl	Min	+/-
02	WILKERSON, MACY	G	0	0-2	0-2	0-0	0	0	0	0	0	0	0	0	5	1
15	WOODS, BRIELLE	G	9	4-6	1-1	0-0	1	5	6	0	1	0	1	0	10	7
20	WOODS, MA'K'LA	F	0	0-1	0-0	0-0	0	0	0	0	0	0	0	0	4	2
21	ARCHER, LONDON	F	0	0-1	0-0	0-0	0	0	0	2	0	2	1	0	5	1
25	MOODY, CARISSA	G	5	2-4	1-2	0-0	1	3	4	0	1	0	1	2	10	7
01	OBINEKE, NGOZI	G	0	0-0	0-0	0-0	0	0	0	0	0	0	0	0	0	0
03	BRIGGS, AMAYA	G	0	0-0	0-0	0-0	0	0	0	0	0	0	0	0	0	0
14	MOYER, SADIE	G	3	1-1	1-1	0-0	0	0	0	0	1	0	0	0	5	6
22	STEPHENSON, MAGGIE	F	0	0-0	0-0	0-0	0	0	0	1	1	0	0	0	5	6
23	BELL, TRINITY	G	0	0-0	0-0	0-0	0	0	0	0	0	0	0	0	0	0
50	DAILY, KAM	F	2	1-1	0-0	0-0	0	0	0	0	0	0	0	0	6	5
	TEAM						0	0	0	0		1				
TOTALS			19	8-16	3-6	0-0	2	8	10	3	4	3	3	2	50	

Shooting By Period

Period	FG	FG%	3FG	3FG%	FT	FT%
1st Qtr	8-16	50%	3-6	50%	0-0	0%
2nd Qtr	7-15	47%	2-6	33%	2-4	50%
1st Half	8-16	50%	3-6	50%	0-0	0%
1st Half	15-31	48%	5-12	42%	2-4	50%
Game	23-62	37.1%	7-23	30.4%	8-14	57.1%

Deadball Rebounds: 2,0

Angelo State 12

No.	Player	S	Pts	FG	3FG	FT	OR	DR	TR	PF	A	TO	Blk	Stl	Min	+/-
02	SAMUEL, CATARA	G	0	0-1	0-1	0-0	0	1	1	0	0	0	0	0	8	-5
03	DAVIS, ASIA	G	2	1-5	0-1	0-0	0	0	0	0	0	1	0	0	8	-8
05	MAROV, LANA	G	0	0-2	0-2	0-0	0	2	2	0	0	0	0	0	5	-1
10	LLOYD, SAWYER	G	5	2-4	1-3	0-0	0	1	1	0	0	1	1	0	6	-1
32	MOORE, DE'ANIRA	F	2	0-1	0-0	2-2	1	2	3	0	0	1	0	0	9	-8
04	MANOURY, PERRINE	G	0	0-0	0-0	0-0	0	0	0	0	0	0	0	0	0	0
12	WATSON, DEARRIA	F	0	0-0	0-0	0-0	0	0	0	0	0	0	0	0	0	0
13	GUADIAN, MEGAN	G	0	0-0	0-0	0-0	0	0	0	0	0	0	0	0	2	-2
15	BROWN, KINLEY	G	0	0-0	0-0	0-0	0	0	0	0	0	0	0	0	0	0
22	ROCHA, SAMANTHA	F	0	0-1	0-0	0-0	0	0	0	0	1	0	0	0	6	-5
23	HAYDEN, ANGEL	G	3	1-1	1-1	0-0	0	0	0	0	1	0	0	0	6	-5
	TEAM						2	0	2	0		0				
TOTALS			12	4-15	2-8	2-2	3	6	9	0	2	3	1	0	50	

Shooting By Period

Period	FG	FG%	3FG	3FG%	FT	FT%
1st Qtr	4-15	27%	2-8	25%	2-2	100%
2nd Qtr	6-16	38%	2-8	25%	2-4	50%
1st Half	4-15	27%	2-8	25%	2-2	100%
1st Half	10-31	32%	4-16	25%	4-6	67%
Game	23-59	39.0%	9-29	31.0%	18-27	66.7%

Deadball Rebounds: 5,0

Game Notes:

Officials: , ,
Attendance: 631

Start Time: 03:04 PM ET
End Time: 04:56 PM ET
Game Duration: 1:52
Conference Game;

Score	1st	2nd	3rd	4th	TOT
TWU	19	18	14	10	61
ASU	12	16	16	29	73

Points from (This Period)	TWU	ASU
In the Paint	8	4
Off Turns	2	2
2nd Chance	2	3
Fast Break	2	0
Bench	5	3

**Official Play-By-Play
Texas Woman's vs Angelo State
First Quarter**

December 07, 2019 at Junell Center/Stephens Arena - San Angelo



Period 1

Starters:

Texas Woman's: 2 WILKERSON, MACY (G); 15 WOODS, BRIELLE (G); 20 WOODS, MA'K'LA (F); 21 ARCHER, LONDON (F); 25 MOODY, CARISSA (G);
Angelo State: 10 LLOYD, SAWYER (G); 32 MOORE, DE'ANIRA (F); 2 SAMUEL, CATARA (G); 3 DAVIS, ASIA (G); 5 MAROV, LANA (G);

Time	VISITORS: Texas Woman's	Score	Margin	HOME: Angelo State
09:35	MISSED JUMPER by MOODY, CARISSA			
09:32				REBOUND (DEF) by LLOYD, SAWYER
09:23				TURNOVER (TRAVEL) by MOORE, DE'ANIRA
09:04	MISSED LAYUP by WOODS, MA'K'LA			
09:00				REBOUND (DEF) by MAROV, LANA
08:51				MISSED 3PTR by MAROV, LANA
08:48	REBOUND (DEF) by WOODS, BRIELLE			
08:44	MISSED JUMPER by WOODS, BRIELLE			
08:44				BLOCK by LLOYD, SAWYER
08:32	REBOUND (OFF) by WOODS, BRIELLE			
08:28	MISSED 3PTR by MOODY, CARISSA			
08:24				REBOUND (DEF) by MOORE, DE'ANIRA
08:19				MISSED 3PTR by LLOYD, SAWYER
08:16				REBOUND (OFF) by TEAM
08:16				SUB OUT: SAMUEL, CATARA
08:16				SUB IN: GUADIAN, MEGAN
08:00				MISSED LAYUP by DAVIS, ASIA
08:00	BLOCK by MOODY, CARISSA			
08:00				REBOUND (OFF) by TEAM
07:58				MISSED 3PTR by DAVIS, ASIA
07:53	REBOUND (DEF) by WOODS, BRIELLE			
07:38	MISSED 3PTR by WILKERSON, MACY			
07:34	REBOUND (OFF) by MOODY, CARISSA			
07:32	GOOD! LAYUP by MOODY, CARISSA	0-2	V 2	
07:23				TURNOVER (LOSTBALL) by LLOYD, SAWYER
07:23	STEAL by MOODY, CARISSA			
07:19	GOOD! LAYUP by WOODS, BRIELLE [FB]	0-4	V 4	
07:19	ASSIST by MOODY, CARISSA			
07:08				TURNOVER (LOSTBALL) by DAVIS, ASIA
07:08	STEAL by MOODY, CARISSA			
06:55	MISSED 3PTR by WILKERSON, MACY			
06:50				REBOUND (DEF) by MAROV, LANA
06:32				MISSED 3PTR by MAROV, LANA
06:28	REBOUND (DEF) by WOODS, BRIELLE			
06:22	MISSED JUMPER by ARCHER, LONDON			
06:18				REBOUND (DEF) by MOORE, DE'ANIRA
06:13		2-4	V 2	GOOD! JUMPER by LLOYD, SAWYER [PNT]
05:57	FOUL (OFF) by ARCHER, LONDON			
05:57	TURNOVER (OFFENSIVE) by ARCHER, LONDON			
05:57				SUB OUT: DAVIS, ASIA
05:57				SUB OUT: GUADIAN, MEGAN
05:57				SUB OUT: MOORE, DE'ANIRA
05:57				SUB IN: SAMUEL, CATARA
05:57				SUB IN: ROCHA, SAMANTHA
05:57				SUB IN: HAYDEN, ANGEL
05:57	SUB OUT: WOODS, MA'K'LA			
05:57	SUB IN: DAILY, KAM			
05:48				MISSED LAYUP by ROCHA, SAMANTHA
05:48	BLOCK by ARCHER, LONDON			
05:41	REBOUND (DEF) by WOODS, BRIELLE			
05:25	GOOD! JUMPER by WOODS, BRIELLE	2-6	V 4	
05:08		5-6	V 1	GOOD! 3PTR by LLOYD, SAWYER
05:08				ASSIST by HAYDEN, ANGEL
04:46	TURNOVER (TRAVEL) by ARCHER, LONDON			
04:46				
04:42				SUB OUT: MAROV, LANA
04:42				SUB IN: MOORE, DE'ANIRA
04:42	SUB OUT: WILKERSON, MACY			
04:42	SUB IN: MOYER, SADIE			
04:31	FOUL (PERSONAL) by ARCHER, LONDON			
04:31	SUB OUT: ARCHER, LONDON			
04:31	SUB IN: STEPHENSON, MAGGIE			
04:31		6-6	T	GOOD! FT by MOORE, DE'ANIRA
04:31		7-6	H 1	GOOD! FT by MOORE, DE'ANIRA
04:21	GOOD! LAYUP by WOODS, BRIELLE [PNT]	7-8	V 1	
04:06				MISSED 3PTR by LLOYD, SAWYER
03:59				REBOUND (OFF) by MOORE, DE'ANIRA
03:59				SUB OUT: LLOYD, SAWYER
03:59				SUB IN: DAVIS, ASIA
03:55		10-8	H 2	GOOD! 3PTR by HAYDEN, ANGEL

Time	VISITORS: Texas Woman's	Score	Margin	HOME: Angelo State
03:55				ASSIST by ROCHA, SAMANTHA
03:18	TURNOVER (SHOTCLOCK) by TEAM			
03:03				MISSED JUMPER by MOORE, DE'ANIRA
03:00	REBOUND (DEF) by MOODY, CARISSA			
02:54	GOOD! 3PTR by MOYER, SADIE	10-11	V 1	
02:54	ASSIST by WOODS, BRIELLE			
02:45				MISSED 3PTR by SAMUEL, CATARA
02:40	REBOUND (DEF) by MOODY, CARISSA			
02:26	GOOD! 3PTR by MOODY, CARISSA [PNT]	10-14	V 4	
02:14				MISSED JUMPER by DAVIS, ASIA
02:11	REBOUND (DEF) by MOODY, CARISSA			
01:59	MISSED JUMPER by WOODS, BRIELLE			
01:57				REBOUND (DEF) by SAMUEL, CATARA
01:47		12-14	V 2	GOOD! LAYUP by DAVIS, ASIA
01:22	GOOD! JUMPER by DAILY, KAM [PNT]	12-16	V 4	
01:22	ASSIST by MOYER, SADIE			
01:04				MISSED LAYUP by DAVIS, ASIA
01:04	BLOCK by WOODS, BRIELLE			
00:57	REBOUND (DEF) by WOODS, BRIELLE			
00:33	GOOD! 3PTR by WOODS, BRIELLE	12-19	V 7	
00:33	ASSIST by STEPHENSON, MAGGIE			
00:06	FOUL (PERSONAL) by STEPHENSON, MAGGIE			
00:02				SUB OUT: SAMUEL, CATARA
00:02				SUB OUT: HAYDEN, ANGEL
00:02				SUB IN: LLOYD, SAWYER
00:02				SUB IN: BROWN, KINLEY
00:02	SUB OUT: WOODS, BRIELLE			
00:02	SUB OUT: MOODY, CARISSA			
00:02	SUB IN: BRIGGS, AMAYA			
00:02	SUB IN: BELL, TRINITY			

Texas Woman's 19, Angelo State 12

Points from (This Period)	TWU	ASU
In the Paint	8	4
Off Turns	2	2
2nd Chance	2	3
Fast Break	2	0
Bench	5	3

Official Box Score
Texas Woman's vs Angelo State
Second Quarter Statistics Only
December 07, 2019 at Junell Center/Stephens Arena - San Angelo



Texas Woman's 18

No.	Player	S	Pts	FG	3FG	FT	OR	DR	TR	PF	A	TO	Blk	Stl	Min	+/-
02	WILKERSON, MACY	G	5	2-3	1-1	0-2	0	1	1	1	0	2	0	0	8	2
15	WOODS, BRIELLE	G	5	2-4	1-2	0-0	0	1	1	0	1	0	0	0	7	2
20	WOODS, MA'K'LA	F	4	1-3	0-1	2-2	0	3	3	0	0	1	0	0	9	1
21	ARCHER, LONDON	F	0	0-0	0-0	0-0	0	0	0	0	0	0	0	0	0	0
25	MOODY, CARISSA	G	2	1-2	0-1	0-0	1	1	2	0	2	0	0	0	7	5
01	OBINEKE, NGOZI	G	0	0-0	0-0	0-0	0	0	0	0	0	0	0	0	0	0
03	BRIGGS, AMAYA	G	0	0-0	0-0	0-0	0	0	0	0	0	0	0	0	2	0
14	MOYER, SADIE	G	0	0-1	0-1	0-0	0	0	0	0	0	0	0	0	5	-2
22	STEPHENSON, MAGGIE	F	0	0-0	0-0	0-0	0	0	0	1	0	1	0	0	3	1
23	BELL, TRINITY	G	0	0-0	0-0	0-0	0	1	1	0	0	0	0	0	2	0
50	DAILY, KAM	F	2	1-2	0-0	0-0	1	0	1	1	0	0	0	0	8	1
	TEAM						0	1	1	0		0				
TOTALS			18	7-15	2-6	2-4	2	8	10	3	3	4	0	0	50	

Shooting By Period

Period	FG	FG%	3FG	3FG%	FT	FT%
3rd Qtr	5-16	31%	1-5	20%	3-4	75%
4th Qtr	3-15	20%	1-6	17%	3-6	50%
2nd Half	7-15	47%	2-6	33%	2-4	50%
2nd Half	8-31	26%	2-11	18%	6-10	60%
Game	23-62	37.1%	7-23	30.4%	8-14	57.1%

Deadball Rebounds: 2,0

Angelo State 16

No.	Player	S	Pts	FG	3FG	FT	OR	DR	TR	PF	A	TO	Blk	Stl	Min	+/-
02	SAMUEL, CATARA	G	3	1-4	1-2	0-0	1	0	1	1	0	1	0	0	7	0
03	DAVIS, ASIA	G	2	1-1	0-0	0-0	0	1	1	1	2	1	0	1	7	2
05	MAROV, LANA	G	3	1-3	1-3	0-0	0	2	2	1	0	0	0	0	8	-2
10	LLOYD, SAWYER	G	2	1-2	0-1	0-0	0	2	2	0	1	0	0	0	7	-4
32	MOORE, DE'ANIRA	F	4	1-2	0-0	2-4	0	2	2	1	0	1	0	0	6	1
04	MANOURY, PERRINE	G	0	0-0	0-0	0-0	0	0	0	0	0	0	0	0	1	-1
12	WATSON, DEARRIA	F	0	0-0	0-0	0-0	0	0	0	0	0	0	0	0	1	0
13	GUADIAN, MEGAN	G	0	0-1	0-1	0-0	0	0	0	0	0	0	0	0	2	-2
15	BROWN, KINLEY	G	0	0-0	0-0	0-0	0	0	0	0	0	0	0	0	1	0
22	ROCHA, SAMANTHA	F	2	1-3	0-1	0-0	1	0	1	2	0	0	0	0	4	-3
23	HAYDEN, ANGEL	G	0	0-0	0-0	0-0	0	0	0	0	0	0	0	0	5	-1
	TEAM						1	0	1	0		0				
TOTALS			16	6-16	2-8	2-4	3	7	10	6	3	3	0	1	50	

Shooting By Period

Period	FG	FG%	3FG	3FG%	FT	FT%
3rd Qtr	5-15	33%	0-5	00%	6-7	86%
4th Qtr	8-13	62%	5-8	63%	8-14	57%
2nd Half	6-16	38%	2-8	25%	2-4	50%
2nd Half	13-28	46%	5-13	38%	14-21	67%
Game	23-59	39.0%	9-29	31.0%	18-27	66.7%

Deadball Rebounds: 5,0

Game Notes:

Officials: , ,

Attendance: 631

Start Time: 03:04 PM ET

End Time: 04:56 PM ET

Game Duration: 1:52

Conference Game;

Score	1st	2nd	3rd	4th	TOT
TWU	19	18	14	10	61
ASU	12	16	16	29	73

Points from (This Period)	TWU	ASU
In the Paint	6	6
Off Turns	4	0
2nd Chance	5	2
Fast Break	0	2
Bench	2	2

**Official Play-By-Play
Texas Woman's vs Angelo State
Second Quarter**

December 07, 2019 at Junell Center/Stephens Arena - San Angelo



Period 2

Starters:

Texas Woman's: 2 WILKERSON, MACY (G); 15 WOODS, BRIELLE (G); 20 WOODS, MA'K'LA (F); 21 ARCHER, LONDON (F); 25 MOODY, CARISSA (G);

Angelo State: 10 LLOYD, SAWYER (G); 32 MOORE, DE'ANIRA (F); 2 SAMUEL, CATARA (G); 3 DAVIS, ASIA (G); 5 MAROV, LANA (G);

Time	VISITORS: Texas Woman's	Score	Margin	HOME: Angelo State
09:48				SUB OUT: MOORE, DE'ANIRA
09:48				SUB IN: WATSON, DEARRIA
09:48	SUB OUT: STEPHENSON, MAGGIE			
09:48	SUB IN: WOODS, MA'K'LA			
09:46	GOOD! JUMPER by DAILY, KAM	12-21	V 9	
09:30				MISSED 3PTR by LLOYD, SAWYER
09:29				REBOUND (OFF) by TEAM
09:29	FOUL (PERSONAL) by DAILY, KAM			
09:22				MISSED 3PTR by ROCHA, SAMANTHA
09:20	REBOUND (DEF) by BELL, TRINITY			
09:14	MISSED 3PTR by MOYER, SADIE			
09:10				REBOUND (DEF) by LLOYD, SAWYER
09:06		14-21	V 7	GOOD! LAYUP by LLOYD, SAWYER [FB]
08:45	TURNOVER (TRAVEL) by WOODS, MA'K'LA			
08:45				SUB OUT: BROWN, KINLEY
08:45				SUB IN: GUADIAN, MEGAN
08:27				MISSED 3PTR by GUADIAN, MEGAN
08:24	REBOUND (DEF) by WOODS, MA'K'LA			
08:24				FOUL (PERSONAL) by ROCHA, SAMANTHA
08:24				SUB OUT: WATSON, DEARRIA
08:24				SUB IN: MOORE, DE'ANIRA
08:24	SUB OUT: BELL, TRINITY			
08:24	SUB IN: MOODY, CARISSA			
08:18				SUB OUT: ROCHA, SAMANTHA
08:18				SUB IN: MAROV, LANA
08:10	SUB OUT: BRIGGS, AMAYA			
08:10	SUB IN: WILKERSON, MACY			
08:10	TURNOVER (BADPASS) by WILKERSON, MACY			
08:01				MISSED LAYUP by MOORE, DE'ANIRA
07:54	REBOUND (DEF) by WOODS, MA'K'LA			
07:48	MISSED JUMPER by WILKERSON, MACY			
07:45				REBOUND (DEF) by MAROV, LANA
07:37				MISSED 3PTR by MAROV, LANA
07:32	REBOUND (DEF) by WILKERSON, MACY			
07:30	TURNOVER (LOSTBALL) by WILKERSON, MACY			
07:30				STEAL by DAVIS, ASIA
07:21				FOUL (OFF) by DAVIS, ASIA
07:21				TURNOVER (OFFENSIVE) by DAVIS, ASIA
07:12	SUB OUT: MOYER, SADIE			
07:12	SUB IN: STEPHENSON, MAGGIE			
07:04	SUB OUT: DAILY, KAM			
07:04	SUB IN: WOODS, BRIELLE			
06:55				FOUL (PERSONAL) by MAROV, LANA
06:55	GOOD! FT by WOODS, MA'K'LA	14-22	V 8	
06:55	GOOD! FT by WOODS, MA'K'LA	14-23	V 9	
06:36	FOUL (PERSONAL) by WILKERSON, MACY			
06:36				SUB OUT: GUADIAN, MEGAN
06:36				SUB IN: SAMUEL, CATARA
06:36				MISSED FT by MOORE, DE'ANIRA
06:36				REBOUND (OFF) by TEAM
06:36				MISSED FT by MOORE, DE'ANIRA
06:34	REBOUND (DEF) by WOODS, MA'K'LA			
06:09	MISSED 3PTR by WOODS, MA'K'LA			
06:05				REBOUND (DEF) by LLOYD, SAWYER
05:54	FOUL (PERSONAL) by STEPHENSON, MAGGIE			
05:54		15-23	V 8	GOOD! FT by MOORE, DE'ANIRA
05:54		16-23	V 7	GOOD! FT by MOORE, DE'ANIRA
05:54				SUB OUT: DAVIS, ASIA
05:54				SUB IN: HAYDEN, ANGEL
05:54	SUB OUT: STEPHENSON, MAGGIE			
05:54	SUB IN: DAILY, KAM			
05:40	GOOD! LAYUP by WOODS, MA'K'LA	16-25	V 9	
05:24				FOUL (OFF) by SAMUEL, CATARA
05:24				TURNOVER (OFFENSIVE) by SAMUEL, CATARA
05:08	GOOD! LAYUP by MOODY, CARISSA [PNT]	16-27	V 11	
04:58		19-27	V 8	GOOD! 3PTR by SAMUEL, CATARA
04:58				ASSIST by LLOYD, SAWYER
04:55				
04:46				SUB OUT: MOORE, DE'ANIRA
04:46				SUB IN: ROCHA, SAMANTHA

Time	VISITORS: Texas Woman's	Score	Margin	HOME: Angelo State
04:40	MISSED LAYUP by DAILY, KAM			
04:38				REBOUND (DEF) by MAROV, LANA
04:33				MISSED 3PTR by SAMUEL, CATARA
04:30				REBOUND (OFF) by SAMUEL, CATARA
04:28				MISSED LAYUP by SAMUEL, CATARA
04:25	REBOUND (DEF) by TEAM			
04:01	MISSED LAYUP by WOODS, MA'K'LA			
03:58	REBOUND (OFF) by DAILY, KAM			
03:57	GOOD! 3PTR by WOODS, BRIELLE	19-30	V 11	
03:57	ASSIST by MOODY, CARISSA			
03:42				MISSED 3PTR by MAROV, LANA
03:39				REBOUND (OFF) by ROCHA, SAMANTHA
03:38		21-30	V 9	GOOD! LAYUP by ROCHA, SAMANTHA
03:09	MISSED 3PTR by MOODY, CARISSA			
03:06	REBOUND (OFF) by MOODY, CARISSA			
03:03	GOOD! LAYUP by WILKERSON, MACY	21-32	V 11	
03:03	ASSIST by MOODY, CARISSA			
02:48				MISSED JUMPER by ROCHA, SAMANTHA
02:45	REBOUND (DEF) by MOODY, CARISSA			
02:37				FOUL (PERSONAL) by ROCHA, SAMANTHA
02:37				SUB OUT: LLOYD, SAWYER
02:37				SUB OUT: ROCHA, SAMANTHA
02:37				SUB IN: DAVIS, ASIA
02:37				SUB IN: MOORE, DE'ANIRA
02:37	SUB OUT: MOODY, CARISSA			
02:37	SUB IN: MOYER, SADIE			
02:37	MISSED FT by WILKERSON, MACY			
02:37	REBOUND (OFF) by TEAM			
02:37	MISSED FT by WILKERSON, MACY			
02:35				REBOUND (DEF) by MOORE, DE'ANIRA
02:24		23-32	V 9	GOOD! LAYUP by DAVIS, ASIA
01:58	GOOD! JUMPER by WOODS, BRIELLE	23-34	V 11	
01:47		26-34	V 8	GOOD! 3PTR by MAROV, LANA
01:47				ASSIST by DAVIS, ASIA
01:24	MISSED LAYUP by WOODS, BRIELLE			
01:20				REBOUND (DEF) by DAVIS, ASIA
01:18				SUB OUT: HAYDEN, ANGEL
01:18				SUB IN: MANOURY, PERRINE
01:18	SUB OUT: WOODS, MA'K'LA			
01:18	SUB OUT: DAILY, KAM			
01:18	SUB IN: STEPHENSON, MAGGIE			
01:18	SUB IN: MOODY, CARISSA			
01:13		28-34	V 6	GOOD! JUMPER by MOORE, DE'ANIRA
01:13				ASSIST by DAVIS, ASIA
00:55	TURNOVER (3SEC) by STEPHENSON, MAGGIE			
00:42				MISSED LAYUP by SAMUEL, CATARA
00:39	REBOUND (DEF) by WOODS, BRIELLE			
00:33	GOOD! 3PTR by WILKERSON, MACY	28-37	V 9	
00:33	ASSIST by WOODS, BRIELLE			
00:13				FOUL (OFF) by MOORE, DE'ANIRA
00:13				TURNOVER (OFFENSIVE) by MOORE, DE'ANIRA
00:02	MISSED 3PTR by WOODS, BRIELLE			
00:00				REBOUND (DEF) by MOORE, DE'ANIRA

Texas Woman's 37, Angelo State 28

Points from (This Period)	TWU	ASU
In the Paint	6	6
Off Turns	4	0
2nd Chance	5	2
Fast Break	0	2
Bench	2	2

Official Box Score
Texas Woman's vs Angelo State
Second Half Statistics Only
December 07, 2019 at Junell Center/Stephens Arena - San Angelo



Texas Woman's 24

No.	Player	S	Pts	FG	3FG	FT	OR	DR	TR	PF	A	TO	Blk	Stl	Min	+/-
01	OBINEKE, NGOZI	G	0	0-0	0-0	0-0	0	0	0	0	0	0	0	0	1	1
02	WILKERSON, MACY	G	8	4-7	0-3	0-0	0	1	1	1	0	1	0	1	17	-22
03	BRIGGS, AMAYA	G	0	0-0	0-0	0-0	0	0	0	0	0	0	0	0	0	0
14	MOYER, SADIE	G	0	0-0	0-0	0-0	0	0	0	1	0	0	0	0	3	1
15	WOODS, BRIELLE	G	1	0-11	0-3	1-2	2	4	6	4	2	0	0	2	20	-21
20	WOODS, MA'K'LA	F	2	0-1	0-0	2-4	0	3	3	3	0	1	0	0	15	-10
21	ARCHER, LONDON	F	4	2-3	0-0	0-0	0	1	1	2	1	0	0	0	15	-14
22	STEPHENSON, MAGGIE	F	0	0-0	0-0	0-0	0	0	0	0	0	0	0	0	2	-5
23	BELL, TRINITY	G	0	0-0	0-0	0-0	0	0	0	0	0	0	0	0	0	0
25	MOODY, CARISSA	G	9	2-7	2-5	3-4	2	1	3	4	1	3	0	0	20	-21
50	DAILY, KAM	F	0	0-2	0-0	0-0	0	0	0	1	0	2	0	0	7	-14
	TEAM		0	0-0	0-0	0-0	4	0	4	0	0	0	0	0	0	0
TOTALS			24	8-31	2-11	6-10	8	10	18	16	4	7	0	3	100	

Shooting By Period

Period	FG	FG%	3FG	3FG%	FT	FT%
3rd Qtr	5-16	31%	1-5	20%	3-4	75%
4th Qtr	3-15	20%	1-6	17%	3-6	50%
2nd Half	8-31	26%	2-11	18%	6-10	60%
Game	23-62	37.1%	7-23	30.4%	8-14	57.1%

Deadball Rebounds: 2,0

Last FG Half: TWU 4th-01:11

Angelo State 45

No.	Player	S	Pts	FG	3FG	FT	OR	DR	TR	PF	A	TO	Blk	Stl	Min	+/-
10	LLOYD, SAWYER	G	8	2-2	1-1	3-6	1	2	3	3	0	1	1	2	18	23
12	WATSON, DEARRIA	F	0	0-0	0-0	0-0	0	0	0	1	0	0	0	0	3	4
13	GUADIAN, MEGAN	G	0	0-0	0-0	0-0	0	0	0	0	0	0	0	0	1	-3
15	BROWN, KINLEY	G	0	0-0	0-0	0-0	0	0	0	0	0	1	0	0	1	-3
22	ROCHA, SAMANTHA	F	0	0-1	0-0	0-0	0	0	0	0	0	0	0	0	3	-2
23	HAYDEN, ANGEL	G	0	0-0	0-0	0-0	0	0	0	1	0	0	0	0	3	0
32	MOORE, DE'ANIRA	F	13	3-6	0-0	7-8	3	3	6	2	1	3	1	0	15	15
02	SAMUEL, CATARA	G	12	4-7	2-5	2-4	1	3	4	1	3	0	0	1	19	24
03	DAVIS, ASIA	G	6	2-6	0-1	2-3	0	3	3	0	4	0	0	0	19	24
04	MANOURY, PERRINE	G	0	0-0	0-0	0-0	0	0	0	0	0	0	0	0	0	0
05	MAROV, LANA	G	6	2-6	2-6	0-0	0	5	5	1	1	1	0	0	19	23
	TEAM		0	0-0	0-0	0-0	3	2	5	0	0	1	0	0	0	0
TOTALS			45	13-28	5-13	14-21	8	18	26	9	9	7	2	3	100	

Shooting By Period

Period	FG	FG%	3FG	3FG%	FT	FT%
3rd Qtr	5-15	33%	0-5	00%	6-7	86%
4th Qtr	8-13	62%	5-8	63%	8-14	57%
2nd Half	13-28	46%	5-13	38%	14-21	67%
Game	23-59	39.0%	9-29	31.0%	18-27	66.7%

Deadball Rebounds: 5,0

Last FG Half: ASU 4th-01:43

Game Notes:

Officials: , ,
Attendance: 631

Start Time: 03:04 PM ET
End Time: 04:56 PM ET
Game Duration: 1:52
Conference Game;

Score	1st	2nd	3rd	4th	TOT
TWU	19	18	14	10	61
ASU	12	16	16	29	73

Points from (This Period)	TWU	ASU
In the Paint	8	16
Off Turns	8	11
2nd Chance	3	5
Fast Break	2	9
Bench	0	0

Official Box Score
Texas Woman's vs Angelo State
Third Quarter Statistics Only
December 07, 2019 at Junell Center/Stephens Arena - San Angelo



Texas Woman's 24

No.	Player	S	Pts	FG	3FG	FT	OR	DR	TR	PF	A	TO	Blk	Stl	Min	+/-
02	WILKERSON, MACY	G	8	4-5	0-1	0-0	0	1	1	1	0	0	0	0	10	-2
15	WOODS, BRIELLE	G	1	0-5	0-2	1-2	2	3	5	2	0	0	0	2	10	-2
20	WOODS, MA'K'LA	F	0	0-1	0-0	0-0	0	2	2	1	0	1	0	0	8	2
21	ARCHER, LONDON	F	0	0-1	0-0	0-0	0	1	1	1	1	0	0	0	7	5
25	MOODY, CARISSA	G	5	1-4	1-2	2-2	1	0	1	1	1	2	0	0	10	-2
01	OBINEKE, NGOZI	G	0	0-0	0-0	0-0	0	0	0	0	0	0	0	0	0	0
03	BRIGGS, AMAYA	G	0	0-0	0-0	0-0	0	0	0	0	0	0	0	0	0	0
14	MOYER, SADIE	G	0	0-0	0-0	0-0	0	0	0	0	0	0	0	0	0	0
22	STEPHENSON, MAGGIE	F	0	0-0	0-0	0-0	0	0	0	0	0	0	0	0	2	-5
23	BELL, TRINITY	G	0	0-0	0-0	0-0	0	0	0	0	0	0	0	0	0	0
50	DAILY, KAM	F	0	0-0	0-0	0-0	0	0	0	1	0	2	0	0	3	-6
	TEAM						2	0	2	0		0				
TOTALS			14	5-16	1-5	3-4	5	7	12	7	2	5	0	2	50	

Shooting By Period

Period	FG	FG%	3FG	3FG%	FT	FT%
2nd Half	0-0	0%	0-0	0%	0-0	0%
Game	23-62	37.1%	7-23	30.4%	8-14	57.1%

Deadball Rebounds: 2,0

Angelo State 45

No.	Player	S	Pts	FG	3FG	FT	OR	DR	TR	PF	A	TO	Blk	Stl	Min	+/-
02	SAMUEL, CATARA	G	2	1-3	0-2	0-0	0	1	1	0	1	0	0	1	9	5
03	DAVIS, ASIA	G	3	1-4	0-1	1-1	0	1	1	0	1	0	0	0	9	5
05	MAROV, LANA	G	0	0-2	0-2	0-0	0	2	2	0	1	1	0	0	9	4
10	LLOYD, SAWYER	G	0	0-0	0-0	0-0	0	0	0	1	0	1	1	1	8	4
32	MOORE, DE'ANIRA	F	11	3-5	0-0	5-6	1	2	3	2	0	2	0	0	8	2
04	MANOURY, PERRINE	G	0	0-0	0-0	0-0	0	0	0	0	0	0	0	0	0	0
12	WATSON, DEARRIA	F	0	0-0	0-0	0-0	0	0	0	0	0	0	0	0	1	0
13	GUADIAN, MEGAN	G	0	0-0	0-0	0-0	0	0	0	0	0	0	0	0	1	-3
15	BROWN, KINLEY	G	0	0-0	0-0	0-0	0	0	0	0	0	1	0	0	1	-3
22	ROCHA, SAMANTHA	F	0	0-1	0-0	0-0	0	0	0	0	0	0	0	0	3	-2
23	HAYDEN, ANGEL	G	0	0-0	0-0	0-0	0	0	0	1	0	0	0	0	2	-2
	TEAM						3	1	4	0		1				
TOTALS			16	5-15	0-5	6-7	4	7	11	4	3	6	1	2	50	

Shooting By Period

Period	FG	FG%	3FG	3FG%	FT	FT%
2nd Half	0-0	0%	0-0	0%	0-0	0%
Game	23-59	39.0%	9-29	31.0%	18-27	66.7%

Deadball Rebounds: 5,0

Game Notes:

Officials: , ,
Attendance: 631

Start Time: 03:04 PM ET
End Time: 04:56 PM ET
Game Duration: 1:52
Conference Game;

Score	1st	2nd	3rd	4th	TOT
TWU	19	18	14	10	61
ASU	12	16	16	29	73

Points from (This Period)	TWU	ASU
In the Paint	4	10
Off Turns	8	6
2nd Chance	2	2
Fast Break	1	2
Bench	0	0

**Official Play-By-Play
Texas Woman's vs Angelo State
Third Quarter**

December 07, 2019 at Junell Center/Stephens Arena - San Angelo



Period 3

Starters:

Texas Woman's: 2 WILKERSON, MACY (G); 15 WOODS, BRIELLE (G); 20 WOODS, MA'K'LA (F); 21 ARCHER, LONDON (F); 25 MOODY, CARISSA (G);
Angelo State: 10 LLOYD, SAWYER (G); 32 MOORE, DE'ANIRA (F); 2 SAMUEL, CATARA (G); 3 DAVIS, ASIA (G); 5 MAROV, LANA (G);

Time	VISITORS: Texas Woman's	Score	Margin	HOME: Angelo State
09:51	SUB OUT: MOYER, SADIE			
09:51	SUB IN: ARCHER, LONDON			
09:51				SUB OUT: MANOURY, PERRINE
09:51				SUB IN: LLOYD, SAWYER
09:48				FOUL (OFF) by MOORE, DE'ANIRA
09:48				TURNOVER (OFFENSIVE) by MOORE, DE'ANIRA
09:35	MISSED JUMPER by ARCHER, LONDON			
09:32				REBOUND (DEF) by DAVIS, ASIA
09:18				MISSED LAYUP by MOORE, DE'ANIRA
09:18				REBOUND (OFF) by TEAM
09:14				MISSED 3PTR by SAMUEL, CATARA
09:12	REBOUND (DEF) by WOODS, BRIELLE			
09:03	SUB OUT: STEPHENSON, MAGGIE			
09:03	SUB IN: WOODS, MA'K'LA			
09:03	TURNOVER (TRAVEL) by WOODS, MA'K'LA			
08:45				MISSED LAYUP by DAVIS, ASIA
08:45				REBOUND (OFF) by TEAM
08:45				MISSED 3PTR by MAROV, LANA
08:42	REBOUND (DEF) by WILKERSON, MACY			
08:22	MISSED LAYUP by WOODS, MA'K'LA			
08:16				REBOUND (DEF) by MOORE, DE'ANIRA
08:11		30-37	V 7	GOOD! LAYUP by DAVIS, ASIA
08:11	FOUL (PERSONAL) by WILKERSON, MACY			
08:11		31-37	V 6	GOOD! FT by DAVIS, ASIA
07:43	GOOD! JUMPER by WILKERSON, MACY	31-39	V 8	
07:40				TURNOVER (LOSTBALL) by LLOYD, SAWYER
07:30	MISSED LAYUP by WOODS, BRIELLE			
07:30	REBOUND (OFF) by WOODS, BRIELLE			
07:30	MISSED LAYUP by WOODS, BRIELLE			
07:30	REBOUND (OFF) by WOODS, BRIELLE			
07:30	MISSED LAYUP by MOODY, CARISSA			
07:30	REBOUND (OFF) by TEAM			
07:30				FOUL (PERSONAL) by LLOYD, SAWYER
07:30	GOOD! FT by MOODY, CARISSA	31-40	V 9	
07:30	GOOD! FT by MOODY, CARISSA	31-41	V 10	
07:11	GOOD! LAYUP by WILKERSON, MACY [PNT]	31-43	V 12	
07:11				MISSED LAYUP by MOORE, DE'ANIRA
07:11	REBOUND (DEF) by WOODS, BRIELLE			
07:05				SUB OUT: SAMUEL, CATARA
07:05				SUB OUT: DAVIS, ASIA
07:05				SUB OUT: MAROV, LANA
07:05				SUB OUT: LLOYD, SAWYER
07:05				SUB OUT: MOORE, DE'ANIRA
07:05				SUB IN: WATSON, DEARRIA
07:05				SUB IN: GUADIAN, MEGAN
07:05				SUB IN: BROWN, KINLEY
07:05				SUB IN: ROCHA, SAMANTHA
07:05				SUB IN: HAYDEN, ANGEL
06:49				MISSED LAYUP by ROCHA, SAMANTHA
06:47				REBOUND (OFF) by TEAM
06:37				TURNOVER (SHOTCLOCK) by TEAM
06:33				SUB OUT: WATSON, DEARRIA
06:33				SUB IN: MOORE, DE'ANIRA
06:08	GOOD! 3PTR by MOODY, CARISSA	31-46	V 15	
06:08	ASSIST by ARCHER, LONDON			
05:54				TURNOVER (LOSTBALL) by BROWN, KINLEY
05:54	STEAL by WOODS, BRIELLE			
05:50				FOUL (PERSONAL) by HAYDEN, ANGEL
05:50				SUB OUT: GUADIAN, MEGAN
05:50				SUB OUT: BROWN, KINLEY
05:50				SUB OUT: ROCHA, SAMANTHA
05:50				SUB IN: SAMUEL, CATARA
05:50				SUB IN: DAVIS, ASIA
05:50				SUB IN: MAROV, LANA
05:50	GOOD! FT by WOODS, BRIELLE [FB]	31-47	V 16	
05:50	MISSED FT by WOODS, BRIELLE			
05:49				REBOUND (DEF) by MAROV, LANA
05:39		33-47	V 14	GOOD! LAYUP by MOORE, DE'ANIRA
05:39				ASSIST by DAVIS, ASIA
05:17	MISSED LAYUP by MOODY, CARISSA			

Time	VISITORS: Texas Woman's	Score	Margin	HOME: Angelo State
05:14				REBOUND (DEF) by MOORE, DE'ANIRA
05:08	FOUL (PERSONAL) by WOODS, BRIELLE			
05:08				SUB OUT: HAYDEN, ANGEL
05:08				SUB IN: LLOYD, SAWYER
05:01				FOUL (OFF) by MOORE, DE'ANIRA
05:01				TURNOVER (OFFENSIVE) by MOORE, DE'ANIRA
05:01				
04:33	GOOD! LAYUP by WILKERSON, MACY [PNT]	33-49	V 16	
04:33	ASSIST by MOODY, CARISSA			
04:18				MISSED 3PTR by DAVIS, ASIA
04:14	REBOUND (DEF) by WOODS, MA'K'LA			
04:01	FOUL (OFF) by MOODY, CARISSA			
04:01	TURNOVER (OFFENSIVE) by MOODY, CARISSA			
04:01	SUB OUT: WOODS, MA'K'LA			
04:01	SUB IN: DAILY, KAM			
03:47				MISSED 3PTR by MAROV, LANA
03:43	REBOUND (DEF) by ARCHER, LONDON			
03:25	MISSED LAYUP by WOODS, BRIELLE			
03:25				BLOCK by LLOYD, SAWYER
03:25	REBOUND (OFF) by TEAM			
03:21	TURNOVER (LOSTBALL) by MOODY, CARISSA			
03:21				STEAL by LLOYD, SAWYER
03:15				MISSED JUMPER by DAVIS, ASIA
03:13				REBOUND (OFF) by MOORE, DE'ANIRA
03:13	FOUL (PERSONAL) by ARCHER, LONDON			
03:13		34-49	V 15	GOOD! FT by MOORE, DE'ANIRA [FB]
03:13		35-49	V 14	GOOD! FT by MOORE, DE'ANIRA [FB]
03:13	SUB OUT: ARCHER, LONDON			
03:13	SUB IN: STEPHENSON, MAGGIE			
02:54	TURNOVER (BADPASS) by DAILY, KAM			
02:54				STEAL by SAMUEL, CATARA
02:40		37-49	V 12	GOOD! LAYUP by MOORE, DE'ANIRA [PNT]
02:40				ASSIST by MAROV, LANA
02:39	FOUL (PERSONAL) by WOODS, BRIELLE			
02:39	SUB OUT: DAILY, KAM			
02:39	SUB IN: WOODS, MA'K'LA			
02:39		38-49	V 11	GOOD! FT by MOORE, DE'ANIRA
02:25	MISSED 3PTR by MOODY, CARISSA			
02:22				REBOUND (DEF) by MAROV, LANA
02:19				TURNOVER (LOSTBALL) by MAROV, LANA
02:19	STEAL by WOODS, BRIELLE			
02:16	MISSED 3PTR by WILKERSON, MACY			
02:13				REBOUND (DEF) by SAMUEL, CATARA
02:06		40-49	V 9	GOOD! LAYUP by SAMUEL, CATARA
02:03	TIMEOUT 30SEC			
01:52	SUB OUT: STEPHENSON, MAGGIE			
01:52	SUB IN: DAILY, KAM			
01:44				SUB OUT: MAROV, LANA
01:44				SUB IN: ROCHA, SAMANTHA
01:41	GOOD! JUMPER by WILKERSON, MACY	40-51	V 11	
01:32		42-51	V 9	GOOD! LAYUP by MOORE, DE'ANIRA
01:32				ASSIST by SAMUEL, CATARA
01:32	FOUL (PERSONAL) by DAILY, KAM			
01:32		43-51	V 8	GOOD! FT by MOORE, DE'ANIRA
01:32				SUB OUT: MOORE, DE'ANIRA
01:32				SUB IN: MAROV, LANA
01:19	TIMEOUT 30SEC			
01:05	MISSED 3PTR by WOODS, BRIELLE			
01:01	REBOUND (OFF) by MOODY, CARISSA			
00:46	MISSED 3PTR by WOODS, BRIELLE			
00:44				REBOUND (DEF) by TEAM
00:37				MISSED 3PTR by SAMUEL, CATARA
00:33	REBOUND (DEF) by WOODS, BRIELLE			
00:14	TURNOVER (TRAVEL) by DAILY, KAM			
00:14				SUB OUT: ROCHA, SAMANTHA
00:14				SUB IN: MOORE, DE'ANIRA
00:01	FOUL (PERSONAL) by WOODS, MA'K'LA			
00:01		44-51	V 7	GOOD! FT by MOORE, DE'ANIRA
00:01				MISSED FT by MOORE, DE'ANIRA
00:00	REBOUND (DEF) by WOODS, MA'K'LA			

Texas Woman's 51, Angelo State 44

Points from (This Period)	TWU	ASU
In the Paint	4	10
Off Turns	8	6
2nd Chance	2	2
Fast Break	1	2
Bench	0	0

Official Box Score
Texas Woman's vs Angelo State
Fourth Quarter Statistics Only
December 07, 2019 at Junell Center/Stephens Arena - San Angelo



Texas Woman's 10

No.	Player	S	Pts	FG	3FG	FT	OR	DR	TR	PF	A	TO	Blk	Stl	Min	+/-
02	WILKERSON, MACY	G	0	0-2	0-2	0-0	0	0	0	0	0	1	0	1	7	-20
15	WOODS, BRIELLE	G	0	0-6	0-1	0-0	0	1	1	2	2	0	0	0	10	-19
20	WOODS, MA'K'LA	F	2	0-0	0-0	2-4	0	1	1	2	0	0	0	0	7	-12
21	ARCHER, LONDON	F	4	2-2	0-0	0-0	0	0	0	1	0	0	0	0	8	-19
25	MOODY, CARISSA	G	4	1-3	1-3	1-2	1	1	2	3	0	1	0	0	10	-19
01	OBINEKE, NGOZI	G	0	0-0	0-0	0-0	0	0	0	0	0	0	0	0	1	1
03	BRIGGS, AMAYA	G	0	0-0	0-0	0-0	0	0	0	0	0	0	0	0	0	0
14	MOYER, SADIE	G	0	0-0	0-0	0-0	0	0	0	1	0	0	0	0	3	1
22	STEPHENSON, MAGGIE	F	0	0-0	0-0	0-0	0	0	0	0	0	0	0	0	0	0
23	BELL, TRINITY	G	0	0-0	0-0	0-0	0	0	0	0	0	0	0	0	0	0
50	DAILY, KAM	F	0	0-2	0-0	0-0	0	0	0	0	0	0	0	0	4	-8
	TEAM						2	0	2	0		0				
TOTALS			10	3-15	1-6	3-6	3	3	6	9	2	2	0	1	50	

Shooting By Period

Period	FG	FG%	3FG	3FG%	FT	FT%
Game	23-62	37.1%	7-23	30.4%	8-14	57.1%

Deadball Rebounds: 2,0

Angelo State 29

No.	Player	S	Pts	FG	3FG	FT	OR	DR	TR	PF	A	TO	Blk	Stl	Min	+/-
02	SAMUEL, CATARA	G	10	3-4	2-3	2-4	1	2	3	1	2	0	0	0	10	19
03	DAVIS, ASIA	G	3	1-2	0-0	1-2	0	2	2	0	3	0	0	0	10	19
05	MAROV, LANA	G	6	2-4	2-4	0-0	0	3	3	1	0	0	0	0	10	19
10	LLOYD, SAWYER	G	8	2-2	1-1	3-6	1	2	3	2	0	0	0	1	10	19
32	MOORE, DE'ANIRA	F	2	0-1	0-0	2-2	2	1	3	0	1	1	1	0	7	13
04	MANOURY, PERRINE	G	0	0-0	0-0	0-0	0	0	0	0	0	0	0	0	0	0
12	WATSON, DEARRIA	F	0	0-0	0-0	0-0	0	0	0	1	0	0	0	0	2	4
13	GUADIAN, MEGAN	G	0	0-0	0-0	0-0	0	0	0	0	0	0	0	0	0	0
15	BROWN, KINLEY	G	0	0-0	0-0	0-0	0	0	0	0	0	0	0	0	0	0
22	ROCHA, SAMANTHA	F	0	0-0	0-0	0-0	0	0	0	0	0	0	0	0	0	0
23	HAYDEN, ANGEL	G	0	0-0	0-0	0-0	0	0	0	0	0	0	0	0	1	2
	TEAM						0	1	1	0		0				
TOTALS			29	8-13	5-8	8-14	4	11	15	5	6	1	1	1	50	

Shooting By Period

Period	FG	FG%	3FG	3FG%	FT	FT%
Game	23-59	39.0%	9-29	31.0%	18-27	66.7%

Deadball Rebounds: 5,0

Game Notes:

Officials: , ,

Attendance: 631

Start Time: 03:04 PM ET

End Time: 04:56 PM ET

Game Duration: 1:52

Conference Game;

Score	1st	2nd	3rd	4th	TOT
TWU	19	18	14	10	61
ASU	12	16	16	29	73

Points from (This Period)	TWU	ASU
In the Paint	4	6
Off Turns	0	5
2nd Chance	1	3
Fast Break	1	7
Bench	0	0

Official Play-By-Play
Texas Woman's vs Angelo State
Fourth Quarter

December 07, 2019 at Junell Center/Stephens Arena - San Angelo



Period 4

Starters:

Texas Woman's: 2 WILKERSON, MACY (G); 15 WOODS, BRIELLE (G); 20 WOODS, MA'K'LA (F); 21 ARCHER, LONDON (F); 25 MOODY, CARISSA (G);
Angelo State: 10 LLOYD, SAWYER (G); 32 MOORE, DE'ANIRA (F); 2 SAMUEL, CATARA (G); 3 DAVIS, ASIA (G); 5 MAROV, LANA (G);

Time	VISITORS: Texas Woman's	Score	Margin	HOME: Angelo State
09:50	SUB OUT: WILKERSON, MACY			
09:50	SUB IN: MOYER, SADIE			
09:43	SUB OUT: DAILY, KAM			
09:43	SUB IN: ARCHER, LONDON			
09:43				FOUL (PERSONAL) by MAROV, LANA
09:40	GOOD! JUMPER by ARCHER, LONDON [PNT]	44-53	V 9	
09:40	ASSIST by WOODS, BRIELLE			
09:22	FOUL (PERSONAL) by MOYER, SADIE			
09:22		45-53	V 8	GOOD! FT by SAMUEL, CATARA
09:22				MISSED FT by SAMUEL, CATARA
09:20				REBOUND (OFF) by SAMUEL, CATARA
09:13				MISSED 3PTR by MAROV, LANA
09:11				REBOUND (OFF) by MOORE, DE'ANIRA
09:08				MISSED LAYUP by MOORE, DE'ANIRA
09:04	REBOUND (DEF) by MOODY, CARISSA			
08:54	MISSED 3PTR by MOODY, CARISSA			
08:52				REBOUND (DEF) by TEAM
08:52	FOUL (PERSONAL) by ARCHER, LONDON			
08:40		48-53	V 5	GOOD! 3PTR by SAMUEL, CATARA
08:40				ASSIST by DAVIS, ASIA
08:23	MISSED LAYUP by WOODS, BRIELLE			
08:18				REBOUND (DEF) by SAMUEL, CATARA
08:15		50-53	V 3	GOOD! LAYUP by DAVIS, ASIA [FB]
08:15				ASSIST by SAMUEL, CATARA
07:44	GOOD! LAYUP by ARCHER, LONDON	50-55	V 5	
07:32	SUB OUT: MOYER, SADIE			
07:32	SUB IN: WILKERSON, MACY			
07:22		53-55	V 2	GOOD! 3PTR by SAMUEL, CATARA
07:22				ASSIST by DAVIS, ASIA
07:09	MISSED LAYUP by WOODS, BRIELLE			
07:06				REBOUND (DEF) by DAVIS, ASIA
07:01				MISSED LAYUP by DAVIS, ASIA
07:00				REBOUND (OFF) by LLOYD, SAWYER
07:00	FOUL (PERSONAL) by WOODS, MA'K'LA			
07:00				MISSED FT by LLOYD, SAWYER
07:00				REBOUND (OFF) by TEAM
07:00		54-55	V 1	GOOD! FT by LLOYD, SAWYER
07:00	SUB OUT: WOODS, MA'K'LA			
07:00	SUB IN: DAILY, KAM			
06:32	TURNOVER (LOSTBALL) by WILKERSON, MACY			
06:32				STEAL by LLOYD, SAWYER
06:28		56-55	H 1	GOOD! LAYUP by LLOYD, SAWYER [FB]
06:27				
06:03				FOUL (PERSONAL) by SAMUEL, CATARA
05:57	FOUL (OFF) by MOODY, CARISSA			
05:57	TURNOVER (OFFENSIVE) by MOODY, CARISSA			
05:45		59-55	H 4	GOOD! 3PTR by MAROV, LANA
05:45				ASSIST by MOORE, DE'ANIRA
05:25	MISSED 3PTR by MOODY, CARISSA			
05:21	REBOUND (OFF) by TEAM			
05:04	MISSED 3PTR by WILKERSON, MACY			
04:59				REBOUND (DEF) by MOORE, DE'ANIRA
04:45		62-55	H 7	GOOD! 3PTR by LLOYD, SAWYER
04:45				ASSIST by DAVIS, ASIA
04:43				TIMEOUT 30SEC
04:43	SUB OUT: ARCHER, LONDON			
04:43	SUB IN: WOODS, MA'K'LA			
04:20	MISSED LAYUP by DAILY, KAM			
04:17	REBOUND (OFF) by MOODY, CARISSA			
03:55				TURNOVER (BADPASS) by MOORE, DE'ANIRA
03:55	STEAL by WILKERSON, MACY			
03:44	MISSED LAYUP by WOODS, BRIELLE			
03:41				REBOUND (DEF) by MAROV, LANA
03:27				MISSED 3PTR by SAMUEL, CATARA
03:24	REBOUND (DEF) by WOODS, BRIELLE			
03:17	MISSED LAYUP by DAILY, KAM			
03:17				BLOCK by MOORE, DE'ANIRA
03:16	REBOUND (OFF) by TEAM			
03:16	SUB OUT: DAILY, KAM			
03:16	SUB IN: ARCHER, LONDON			

Time	VISITORS: Texas Woman's	Score	Margin	HOME: Angelo State
03:13				FOUL (PERSONAL) by LLOYD, SAWYER
03:13	GOOD! FT by WOODS, MA'K'LA	62-56	H 6	
03:12	MISSED FT by WOODS, MA'K'LA			
03:12				REBOUND (DEF) by MAROV, LANA
02:53				MISSED 3PTR by MAROV, LANA
02:52				REBOUND (OFF) by MOORE, DE'ANIRA
02:52	FOUL (PERSONAL) by WOODS, MA'K'LA			
02:52		63-56	H 7	GOOD! FT by MOORE, DE'ANIRA
02:52		64-56	H 8	GOOD! FT by MOORE, DE'ANIRA
02:52				SUB OUT: MOORE, DE'ANIRA
02:52				SUB IN: WATSON, DEARRIA
02:39	MISSED LAYUP by WOODS, BRIELLE			
02:37				REBOUND (DEF) by LLOYD, SAWYER
02:31		67-56	H 11	GOOD! 3PTR by MAROV, LANA
02:31				ASSIST by SAMUEL, CATARA
02:05				FOUL (PERSONAL) by WATSON, DEARRIA
02:05	GOOD! FT by WOODS, MA'K'LA	67-57	H 10	
02:05	MISSED FT by WOODS, MA'K'LA			
02:03				REBOUND (DEF) by MAROV, LANA
01:43		69-57	H 12	GOOD! LAYUP by SAMUEL, CATARA
01:19	MISSED 3PTR by WOODS, BRIELLE			
01:18				REBOUND (DEF) by SAMUEL, CATARA
01:18	FOUL (PERSONAL) by MOODY, CARISSA			
01:18				SUB OUT: WATSON, DEARRIA
01:18				SUB IN: MOORE, DE'ANIRA
01:18	SUB OUT: WILKERSON, MACY			
01:18	SUB IN: MOYER, SADIE			
01:18				MISSED FT by SAMUEL, CATARA
01:18				REBOUND (OFF) by TEAM
01:18		70-57	H 13	GOOD! FT by SAMUEL, CATARA [FB]
01:11	GOOD! 3PTR by MOODY, CARISSA	70-60	H 10	
01:11	ASSIST by WOODS, BRIELLE			
01:10	TIMEOUT TEAM			
01:10	SUB OUT: WOODS, MA'K'LA			
01:10	SUB IN: OBINEKE, NGOZI			
00:57	FOUL (PERSONAL) by WOODS, BRIELLE			
00:57				SUB OUT: MOORE, DE'ANIRA
00:57				SUB IN: HAYDEN, ANGEL
00:57	SUB OUT: OBINEKE, NGOZI			
00:57	SUB OUT: MOYER, SADIE			
00:57	SUB IN: WILKERSON, MACY			
00:57	SUB IN: WOODS, MA'K'LA			
00:57		71-60	H 11	GOOD! FT by LLOYD, SAWYER
00:57				MISSED FT by LLOYD, SAWYER
00:56	REBOUND (DEF) by WOODS, MA'K'LA			
00:49	MISSED LAYUP by WOODS, BRIELLE			
00:47				REBOUND (DEF) by DAVIS, ASIA
00:47	FOUL (PERSONAL) by WOODS, BRIELLE			
00:47				MISSED FT by DAVIS, ASIA
00:47				REBOUND (OFF) by TEAM
00:47		72-60	H 12	GOOD! FT by DAVIS, ASIA [FB]
00:36	MISSED 3PTR by WILKERSON, MACY			
00:34				REBOUND (DEF) by LLOYD, SAWYER
00:34	FOUL (PERSONAL) by MOODY, CARISSA			
00:34				MISSED FT by LLOYD, SAWYER
00:34				REBOUND (OFF) by TEAM
00:34		73-60	H 13	GOOD! FT by LLOYD, SAWYER [FB]
00:27				FOUL (PERSONAL) by LLOYD, SAWYER
00:27	SUB OUT: WILKERSON, MACY			
00:27	SUB OUT: WOODS, MA'K'LA			
00:27	SUB IN: OBINEKE, NGOZI			
00:27	SUB IN: MOYER, SADIE			
00:27	MISSED FT by MOODY, CARISSA			
00:27	REBOUND (OFF) by TEAM			
00:27	GOOD! FT by MOODY, CARISSA [FB]	73-61	H 12	

Texas Woman's 61, Angelo State 73

Points from (This Period)	TWU	ASU
In the Paint	4	6
Off Turns	0	5
2nd Chance	1	3
Fast Break	1	7
Bench	0	0

Official Scoring/Possession Reference Chart

Texas Woman's vs Angelo State

Period 1

December 07, 2019 at Junell Center/Stephens Arena - San Angelo



Period 1

Starters:

Texas Woman's: 2 WILKERSON, MACY (G); 15 WOODS, BRIELLE (G); 20 WOODS, MA'K'LA (F); 21 ARCHER, LONDON (F); 25 MOODY, CARISSA (G);

Angelo State: 10 LLOYD, SAWYER (G); 32 MOORE, DE'ANIRA (F); 2 SAMUEL, CATARA (G); 3 DAVIS, ASIA (G); 5 MAROV, LANA (G);

Time	VISITORS: Texas Woman's	Score	Margin	HOME: Angelo State
07:32	GOOD! LAYUP by MOODY, CARISSA	0-2	V 2	
07:19	GOOD! LAYUP by WOODS, BRIELLE [FB]	0-4	V 4	
06:13		2-4	V 2	GOOD! JUMPER by LLOYD, SAWYER [PNT]
05:25	GOOD! JUMPER by WOODS, BRIELLE	2-6	V 4	
05:08		5-6	V 1	GOOD! 3PTR by LLOYD, SAWYER
04:31		6-6	T	GOOD! FT by MOORE, DE'ANIRA
04:31		7-6	H 1	GOOD! FT by MOORE, DE'ANIRA
04:21	GOOD! LAYUP by WOODS, BRIELLE [PNT]	7-8	V 1	
03:55		10-8	H 2	GOOD! 3PTR by HAYDEN, ANGEL
02:54	GOOD! 3PTR by MOYER, SADIE	10-11	V 1	
02:26	GOOD! 3PTR by MOODY, CARISSA [PNT]	10-14	V 4	
01:47		12-14	V 2	GOOD! LAYUP by DAVIS, ASIA
01:22	GOOD! JUMPER by DAILY, KAM [PNT]	12-16	V 4	
00:33	GOOD! 3PTR by WOODS, BRIELLE	12-19	V 7	

Texas Woman's 19, Angelo State 12

Official Scoring/Possession Reference Chart
Texas Woman's vs Angelo State
Period 2

December 07, 2019 at Junell Center/Stephens Arena - San Angelo



Period 2

Starters:

Texas Woman's: 2 WILKERSON, MACY (G); 15 WOODS, BRIELLE (G); 20 WOODS, MA'K'LA (F); 21 ARCHER, LONDON (F); 25 MOODY, CARISSA (G);

Angelo State: 10 LLOYD, SAWYER (G); 32 MOORE, DE'ANIRA (F); 2 SAMUEL, CATARA (G); 3 DAVIS, ASIA (G); 5 MAROV, LANA (G);

Time	VISITORS: Texas Woman's	Score	Margin	HOME: Angelo State
09:46	GOOD! JUMPER by DAILY, KAM	12-21	V 9	
09:06		14-21	V 7	GOOD! LAYUP by LLOYD, SAWYER [FB]
06:55	GOOD! FT by WOODS, MA'K'LA	14-22	V 8	
06:55	GOOD! FT by WOODS, MA'K'LA	14-23	V 9	
05:54		15-23	V 8	GOOD! FT by MOORE, DE'ANIRA
05:54		16-23	V 7	GOOD! FT by MOORE, DE'ANIRA
05:40	GOOD! LAYUP by WOODS, MA'K'LA	16-25	V 9	
05:08	GOOD! LAYUP by MOODY, CARISSA [PNT]	16-27	V 11	
04:58		19-27	V 8	GOOD! 3PTR by SAMUEL, CATARA
03:57	GOOD! 3PTR by WOODS, BRIELLE	19-30	V 11	
03:38		21-30	V 9	GOOD! LAYUP by ROCHA, SAMANTHA
03:03	GOOD! LAYUP by WILKERSON, MACY	21-32	V 11	
02:24		23-32	V 9	GOOD! LAYUP by DAVIS, ASIA
01:58	GOOD! JUMPER by WOODS, BRIELLE	23-34	V 11	
01:47		26-34	V 8	GOOD! 3PTR by MAROV, LANA
01:13		28-34	V 6	GOOD! JUMPER by MOORE, DE'ANIRA
00:33	GOOD! 3PTR by WILKERSON, MACY	28-37	V 9	

Texas Woman's 37, Angelo State 28

Official Scoring/Possession Reference Chart

Texas Woman's vs Angelo State

Period 3

December 07, 2019 at Junell Center/Stephens Arena - San Angelo



Period 3

Starters:

Texas Woman's: 2 WILKERSON, MACY (G); 15 WOODS, BRIELLE (G); 20 WOODS, MA'K'LA (F); 21 ARCHER, LONDON (F); 25 MOODY, CARISSA (G);

Angelo State: 10 LLOYD, SAWYER (G); 32 MOORE, DE'ANIRA (F); 2 SAMUEL, CATARA (G); 3 DAVIS, ASIA (G); 5 MAROV, LANA (G);

Time	VISITORS: Texas Woman's	Score	Margin	HOME: Angelo State
08:11		30-37	V 7	GOOD! LAYUP by DAVIS, ASIA
08:11		31-37	V 6	GOOD! FT by DAVIS, ASIA
07:43	GOOD! JUMPER by WILKERSON, MACY	31-39	V 8	
07:30	GOOD! FT by MOODY, CARISSA	31-40	V 9	
07:30	GOOD! FT by MOODY, CARISSA	31-41	V 10	
07:11	GOOD! LAYUP by WILKERSON, MACY [PNT]	31-43	V 12	
06:08	GOOD! 3PTR by MOODY, CARISSA	31-46	V 15	
05:50	GOOD! FT by WOODS, BRIELLE [FB]	31-47	V 16	
05:39		33-47	V 14	GOOD! LAYUP by MOORE, DE'ANIRA
04:33	GOOD! LAYUP by WILKERSON, MACY [PNT]	33-49	V 16	
03:13		34-49	V 15	GOOD! FT by MOORE, DE'ANIRA [FB]
03:13		35-49	V 14	GOOD! FT by MOORE, DE'ANIRA [FB]
02:40		37-49	V 12	GOOD! LAYUP by MOORE, DE'ANIRA [PNT]
02:39		38-49	V 11	GOOD! FT by MOORE, DE'ANIRA
02:06		40-49	V 9	GOOD! LAYUP by SAMUEL, CATARA
01:41	GOOD! JUMPER by WILKERSON, MACY	40-51	V 11	
01:32		42-51	V 9	GOOD! LAYUP by MOORE, DE'ANIRA
01:32		43-51	V 8	GOOD! FT by MOORE, DE'ANIRA
00:01		44-51	V 7	GOOD! FT by MOORE, DE'ANIRA

Texas Woman's 51, Angelo State 44

Official Scoring/Possession Reference Chart

Texas Woman's vs Angelo State

Period 4

December 07, 2019 at Junell Center/Stephens Arena - San Angelo



Period 4

Starters:

Texas Woman's: 2 WILKERSON, MACY (G); 15 WOODS, BRIELLE (G); 20 WOODS, MA'K'LA (F); 21 ARCHER, LONDON (F); 25 MOODY, CARISSA (G);

Angelo State: 10 LLOYD, SAWYER (G); 32 MOORE, DE'ANIRA (F); 2 SAMUEL, CATARA (G); 3 DAVIS, ASIA (G); 5 MAROV, LANA (G);

Time	VISITORS: Texas Woman's	Score	Margin	HOME: Angelo State
09:40	GOOD! JUMPER by ARCHER, LONDON [PNT]	44-53	V 9	
09:22		45-53	V 8	GOOD! FT by SAMUEL, CATARA
08:40		48-53	V 5	GOOD! 3PTR by SAMUEL, CATARA
08:15		50-53	V 3	GOOD! LAYUP by DAVIS, ASIA [FB]
07:44	GOOD! LAYUP by ARCHER, LONDON	50-55	V 5	
07:22		53-55	V 2	GOOD! 3PTR by SAMUEL, CATARA
07:00		54-55	V 1	GOOD! FT by LLOYD, SAWYER
06:28		56-55	H 1	GOOD! LAYUP by LLOYD, SAWYER [FB]
05:45		59-55	H 4	GOOD! 3PTR by MAROV, LANA
04:45		62-55	H 7	GOOD! 3PTR by LLOYD, SAWYER
03:13	GOOD! FT by WOODS, MA'K'LA	62-56	H 6	
02:52		63-56	H 7	GOOD! FT by MOORE, DE'ANIRA
02:52		64-56	H 8	GOOD! FT by MOORE, DE'ANIRA
02:31		67-56	H 11	GOOD! 3PTR by MAROV, LANA
02:05	GOOD! FT by WOODS, MA'K'LA	67-57	H 10	
01:43		69-57	H 12	GOOD! LAYUP by SAMUEL, CATARA
01:18		70-57	H 13	GOOD! FT by SAMUEL, CATARA [FB]
01:11	GOOD! 3PTR by MOODY, CARISSA	70-60	H 10	
00:57		71-60	H 11	GOOD! FT by LLOYD, SAWYER
00:47		72-60	H 12	GOOD! FT by DAVIS, ASIA [FB]
00:34		73-60	H 13	GOOD! FT by LLOYD, SAWYER [FB]
00:27	GOOD! FT by MOODY, CARISSA [FB]	73-61	H 12	

Texas Woman's 61, Angelo State 73

Official Substitutions Log
Texas Woman's vs Angelo State
Period 1
December 07, 2019 at Junell Center/Stephens Arena - San Angelo



VISITORS: Texas Woman's	Time	Score	HOME: Angelo State
2 WILKERSON, MACY			10 LLOYD, SAWYER
15 WOODS, BRIELLE			32 MOORE, DE'ANIRA
20 WOODS, MA'K'LA			2 SAMUEL, CATARA
21 ARCHER, LONDON			3 DAVIS, ASIA
25 MOODY, CARISSA			5 MAROV, LANA
	08:16	-	SUB OUT: SAMUEL, CATARA
	08:16		SUB IN: GUADIAN, MEGAN
	05:57	4-2	SUB OUT: DAVIS, ASIA
	05:57		SUB OUT: GUADIAN, MEGAN
	05:57		SUB OUT: MOORE, DE'ANIRA
	05:57		SUB IN: SAMUEL, CATARA
	05:57		SUB IN: ROCHA, SAMANTHA
	05:57		SUB IN: HAYDEN, ANGEL
SUB OUT: 20 WOODS, MA'K'LA	05:57		
SUB IN: 50 DAILY, KAM	05:57		
	04:42	6-5	SUB OUT: MAROV, LANA
	04:42		SUB IN: MOORE, DE'ANIRA
SUB OUT: 2 WILKERSON, MACY	04:42		
SUB IN: 14 MOYER, SADIE	04:42		
SUB OUT: 21 ARCHER, LONDON	04:31	6-5	
SUB IN: 22 STEPHENSON, MAGGIE	04:31		
	03:59	8-7	SUB OUT: LLOYD, SAWYER
	03:59		SUB IN: DAVIS, ASIA
	00:02	19-12	SUB OUT: SAMUEL, CATARA
	00:02		SUB OUT: HAYDEN, ANGEL
	00:02		SUB IN: LLOYD, SAWYER
	00:02		SUB IN: BROWN, KINLEY
SUB OUT: 15 WOODS, BRIELLE	00:02		
SUB OUT: 25 MOODY, CARISSA	00:02		
SUB IN: 3 BRIGGS, AMAYA	00:02		
SUB IN: 23 BELL, TRINITY	00:02		

Texas Woman's 19, Angelo State 12

Official Substitutions Log
Texas Woman's vs Angelo State
Period 2
December 07, 2019 at Junell Center/Stephens Arena - San Angelo



VISITORS: Texas Woman's	Time	Score	HOME: Angelo State
2 WILKERSON, MACY			10 LLOYD, SAWYER
15 WOODS, BRIELLE			32 MOORE, DE'ANIRA
20 WOODS, MA'K'LA			2 SAMUEL, CATARA
21 ARCHER, LONDON			3 DAVIS, ASIA
25 MOODY, CARISSA			5 MAROV, LANA
	09:48	-	SUB OUT: MOORE, DE'ANIRA
	09:48		SUB IN: WATSON, DEARRIA
SUB OUT: 22 STEPHENSON, MAGGIE	09:48		
SUB IN: 20 WOODS, MA'K'LA	09:48		
	08:45	21-14	SUB OUT: BROWN, KINLEY
	08:45		SUB IN: GUADIAN, MEGAN
	08:24	21-14	SUB OUT: WATSON, DEARRIA
	08:24		SUB IN: MOORE, DE'ANIRA
SUB OUT: 23 BELL, TRINITY	08:24		
SUB IN: 25 MOODY, CARISSA	08:24		
	08:18	21-14	SUB OUT: ROCHA, SAMANTHA
	08:18		SUB IN: MAROV, LANA
SUB OUT: 3 BRIGGS, AMAYA	08:10	21-14	
SUB IN: 2 WILKERSON, MACY	08:10		
SUB OUT: 14 MOYER, SADIE	07:12	21-14	
SUB IN: 22 STEPHENSON, MAGGIE	07:12		
SUB OUT: 50 DAILY, KAM	07:04	21-14	
SUB IN: 15 WOODS, BRIELLE	07:04		
	06:36	23-14	SUB OUT: GUADIAN, MEGAN
	06:36		SUB IN: SAMUEL, CATARA
	05:54	23-16	SUB OUT: DAVIS, ASIA
	05:54		SUB IN: HAYDEN, ANGEL
SUB OUT: 22 STEPHENSON, MAGGIE	05:54		
SUB IN: 50 DAILY, KAM	05:54		
	04:46	27-19	SUB OUT: MOORE, DE'ANIRA
	04:46		SUB IN: ROCHA, SAMANTHA
	02:37	32-21	SUB OUT: LLOYD, SAWYER
	02:37		SUB OUT: ROCHA, SAMANTHA
	02:37		SUB IN: DAVIS, ASIA
	02:37		SUB IN: MOORE, DE'ANIRA
SUB OUT: 25 MOODY, CARISSA	02:37		
SUB IN: 14 MOYER, SADIE	02:37		
	01:18	34-26	SUB OUT: HAYDEN, ANGEL
	01:18		SUB IN: MANOURY, PERRINE
SUB OUT: 20 WOODS, MA'K'LA	01:18		
SUB OUT: 50 DAILY, KAM	01:18		
SUB IN: 22 STEPHENSON, MAGGIE	01:18		
SUB IN: 25 MOODY, CARISSA	01:18		

Texas Woman's 37, Angelo State 28

Official Substitutions Log
Texas Woman's vs Angelo State
Period 3
December 07, 2019 at Junell Center/Stephens Arena - San Angelo



VISITORS: Texas Woman's	Time	Score	HOME: Angelo State
2 WILKERSON, MACY			10 LLOYD, SAWYER
15 WOODS, BRIELLE			32 MOORE, DE'ANIRA
20 WOODS, MA'K'LA			2 SAMUEL, CATARA
21 ARCHER, LONDON			3 DAVIS, ASIA
25 MOODY, CARISSA			5 MAROV, LANA
SUB OUT: 14 MOYER, SADIE	09:51	-	
SUB IN: 21 ARCHER, LONDON	09:51		
	09:51		SUB OUT: MANOURY, PERRINE
	09:51		SUB IN: LLOYD, SAWYER
SUB OUT: 22 STEPHENSON, MAGGIE	09:03	-	
SUB IN: 20 WOODS, MA'K'LA	09:03		
	07:05	43-31	SUB OUT: SAMUEL, CATARA
	07:05		SUB OUT: DAVIS, ASIA
	07:05		SUB OUT: MAROV, LANA
	07:05		SUB OUT: LLOYD, SAWYER
	07:05		SUB OUT: MOORE, DE'ANIRA
	07:05		SUB IN: WATSON, DEARRIA
	07:05		SUB IN: GUADIAN, MEGAN
	07:05		SUB IN: BROWN, KINLEY
	07:05		SUB IN: ROCHA, SAMANTHA
	07:05		SUB IN: HAYDEN, ANGEL
	06:33	43-31	SUB OUT: WATSON, DEARRIA
	06:33		SUB IN: MOORE, DE'ANIRA
	05:50	46-31	SUB OUT: GUADIAN, MEGAN
	05:50		SUB OUT: BROWN, KINLEY
	05:50		SUB OUT: ROCHA, SAMANTHA
	05:50		SUB IN: SAMUEL, CATARA
	05:50		SUB IN: DAVIS, ASIA
	05:50		SUB IN: MAROV, LANA
	05:08	47-33	SUB OUT: HAYDEN, ANGEL
	05:08		SUB IN: LLOYD, SAWYER
SUB OUT: 20 WOODS, MA'K'LA	04:01	49-33	
SUB IN: 50 DAILY, KAM	04:01		
SUB OUT: 21 ARCHER, LONDON	03:13	49-35	
SUB IN: 22 STEPHENSON, MAGGIE	03:13		
SUB OUT: 50 DAILY, KAM	02:39	49-37	
SUB IN: 20 WOODS, MA'K'LA	02:39		
SUB OUT: 22 STEPHENSON, MAGGIE	01:52	49-40	
SUB IN: 50 DAILY, KAM	01:52		
	01:44	49-40	SUB OUT: MAROV, LANA
	01:44		SUB IN: ROCHA, SAMANTHA
	01:32	51-43	SUB OUT: MOORE, DE'ANIRA
	01:32		SUB IN: MAROV, LANA
	00:14	51-43	SUB OUT: ROCHA, SAMANTHA
	00:14		SUB IN: MOORE, DE'ANIRA

Texas Woman's 51, Angelo State 44

Official Substitutions Log
Texas Woman's vs Angelo State
Period 4
December 07, 2019 at Junell Center/Stephens Arena - San Angelo



VISITORS: Texas Woman's	Time	Score	HOME: Angelo State
2 WILKERSON,MACY			10 LLOYD,SAWYER
15 WOODS,BRIELLE			32 MOORE,DE'ANIRA
20 WOODS,MA'K'LA			2 SAMUEL,CATARA
21 ARCHER,LONDON			3 DAVIS,ASIA
25 MOODY,CARISSA			5 MAROV,LANA
SUB OUT: 2 WILKERSON,MACY	09:50	-	
SUB IN: 14 MOYER,SADIE	09:50		
SUB OUT: 50 DAILY,KAM	09:43	-	
SUB IN: 21 ARCHER,LONDON	09:43		
SUB OUT: 14 MOYER,SADIE	07:32	55-50	
SUB IN: 2 WILKERSON,MACY	07:32		
SUB OUT: 20 WOODS,MA'K'LA	07:00	55-54	
SUB IN: 50 DAILY,KAM	07:00		
SUB OUT: 21 ARCHER,LONDON	04:43	55-62	
SUB IN: 20 WOODS,MA'K'LA	04:43		
SUB OUT: 50 DAILY,KAM	03:16	55-62	
SUB IN: 21 ARCHER,LONDON	03:16		
	02:52	56-64	SUB OUT: MOORE,DE'ANIRA
	02:52		SUB IN: WATSON,DEARRIA
	01:18	57-69	SUB OUT: WATSON,DEARRIA
	01:18		SUB IN: MOORE,DE'ANIRA
SUB OUT: 2 WILKERSON,MACY	01:18		
SUB IN: 14 MOYER,SADIE	01:18		
SUB OUT: 20 WOODS,MA'K'LA	01:10	60-70	
SUB IN: 1 OBINEKE,NGOZI	01:10		
	00:57	60-70	SUB OUT: MOORE,DE'ANIRA
	00:57		SUB IN: HAYDEN,ANGEL
SUB OUT: 1 OBINEKE,NGOZI	00:57		
SUB OUT: 14 MOYER,SADIE	00:57		
SUB IN: 2 WILKERSON,MACY	00:57		
SUB IN: 20 WOODS,MA'K'LA	00:57		
SUB OUT: 2 WILKERSON,MACY	00:27	60-73	
SUB OUT: 20 WOODS,MA'K'LA	00:27		
SUB IN: 1 OBINEKE,NGOZI	00:27		
SUB IN: 14 MOYER,SADIE	00:27		

Texas Woman's 61, Angelo State 73

Official Shot Chart
Texas Woman's vs Angelo State
 PERIOD 1 Shots
 December 07, 2019 at Junell Center/Stephens Arena - San Angelo



Angelo State

Texas Woman's

Layups
 03 22 (03) 03

Dunks

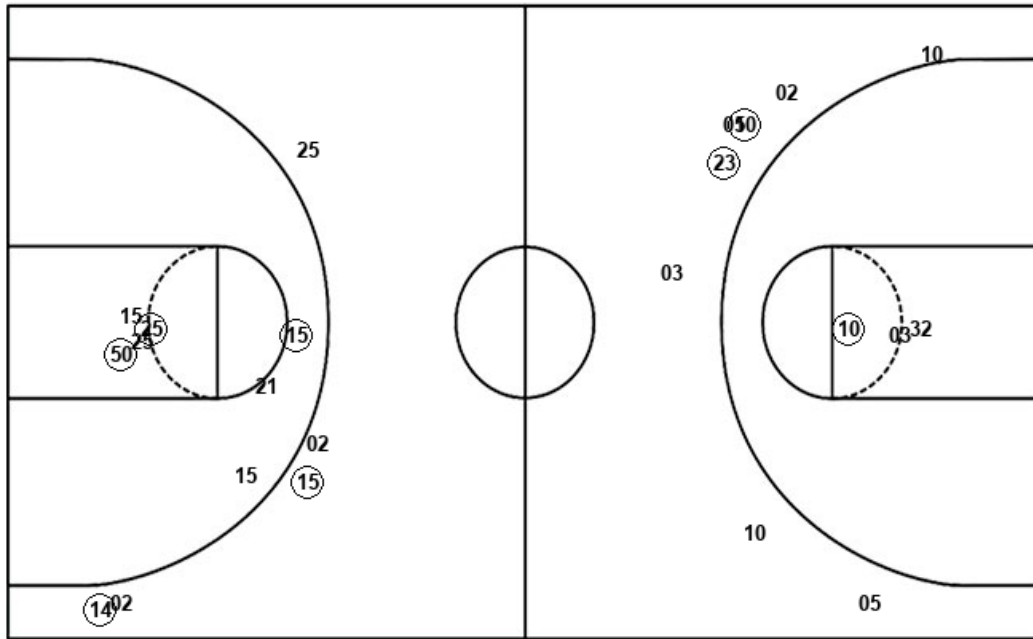

Layups

20 (25) (15) (15)

Dunks

ASU : Period 1	Made	Att	Pct
Layups	1	4	25.0
Dunks	0	0	0
2PT Field Goals	2	7	28.6
3PT Field Goals	2	8	25.0
Total Field Goals	4	15	26.7

TWU : Period 1	Made	Att	Pct
Layups	3	4	75.0
Dunks	0	0	0
2PT Field Goals	5	10	50.0
3PT Field Goals	3	6	50.0
Total Field Goals	8	16	50.0

Official Shot Chart
Texas Woman's vs Angelo State
 PERIOD 2 Shots
 December 07, 2019 at Junell Center/Stephens Arena - San Angelo



Angelo State

Texas Woman's

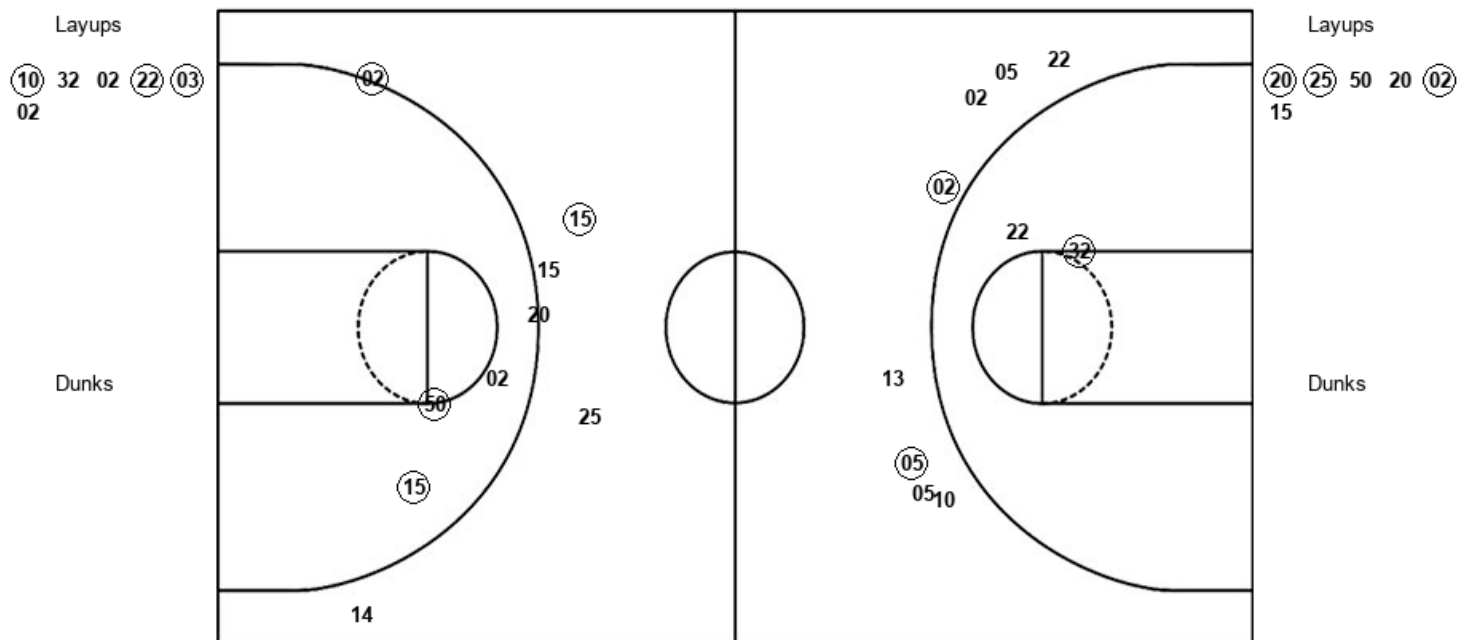

ASU : Period 2	Made	Att	Pct
Layups	3	6	50.0
Dunks	0	0	0
2PT Field Goals	4	8	50.0
3PT Field Goals	2	8	25.0
Total Field Goals	6	16	37.5

TWU : Period 2	Made	Att	Pct
Layups	3	6	50.0
Dunks	0	0	0
2PT Field Goals	5	9	55.6
3PT Field Goals	2	6	33.3
Total Field Goals	7	15	46.7

Official Shot Chart
Texas Woman's vs Angelo State
 PERIOD 3 Shots
 December 07, 2019 at Junell Center/Stephens Arena - San Angelo



Angelo State

Texas Woman's

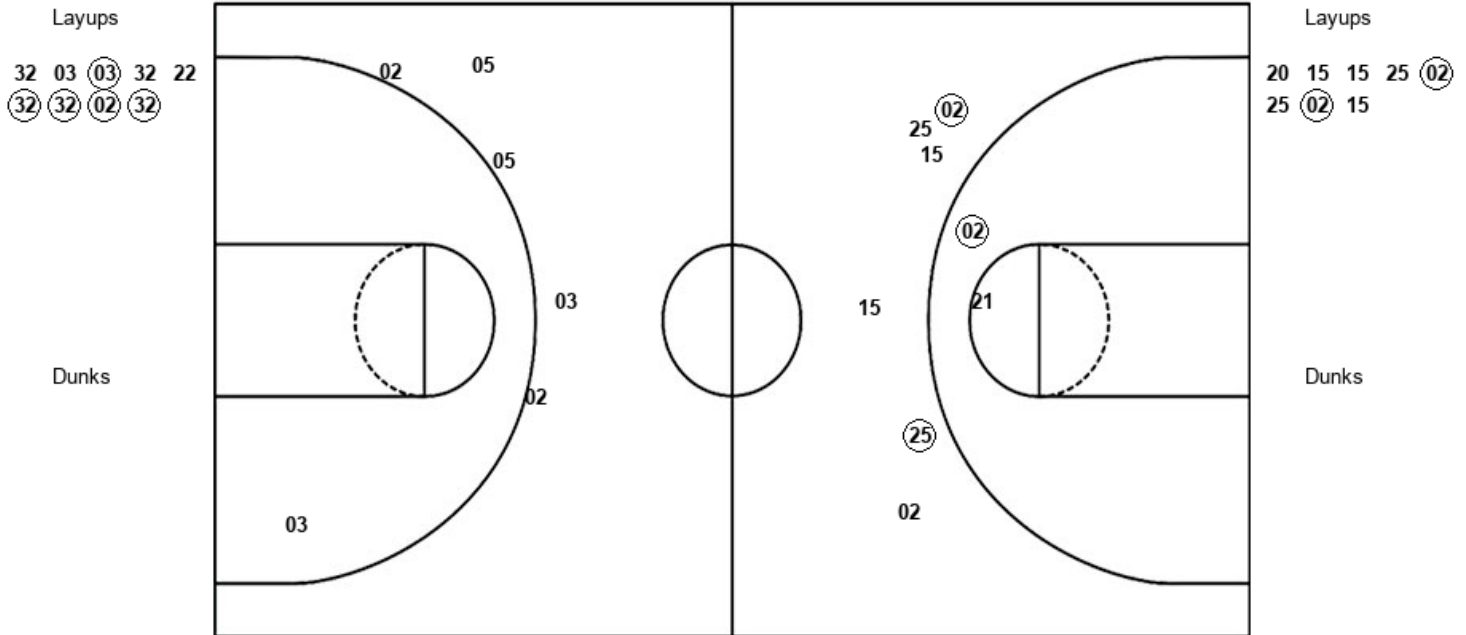

ASU : Period 3	Made	Att	Pct
Layups	5	9	55.6
Dunks	0	0	0
2PT Field Goals	5	10	50.0
3PT Field Goals	0	5	00.0
Total Field Goals	5	15	33.3

TWU : Period 3	Made	Att	Pct
Layups	2	8	25.0
Dunks	0	0	0
2PT Field Goals	4	11	36.4
3PT Field Goals	1	5	20.0
Total Field Goals	5	16	31.3

Official Shot Chart
Texas Woman's vs Angelo State
 PERIOD 4 Shots
 December 07, 2019 at Junell Center/Stephens Arena - San Angelo



Angelo State

Texas Woman's

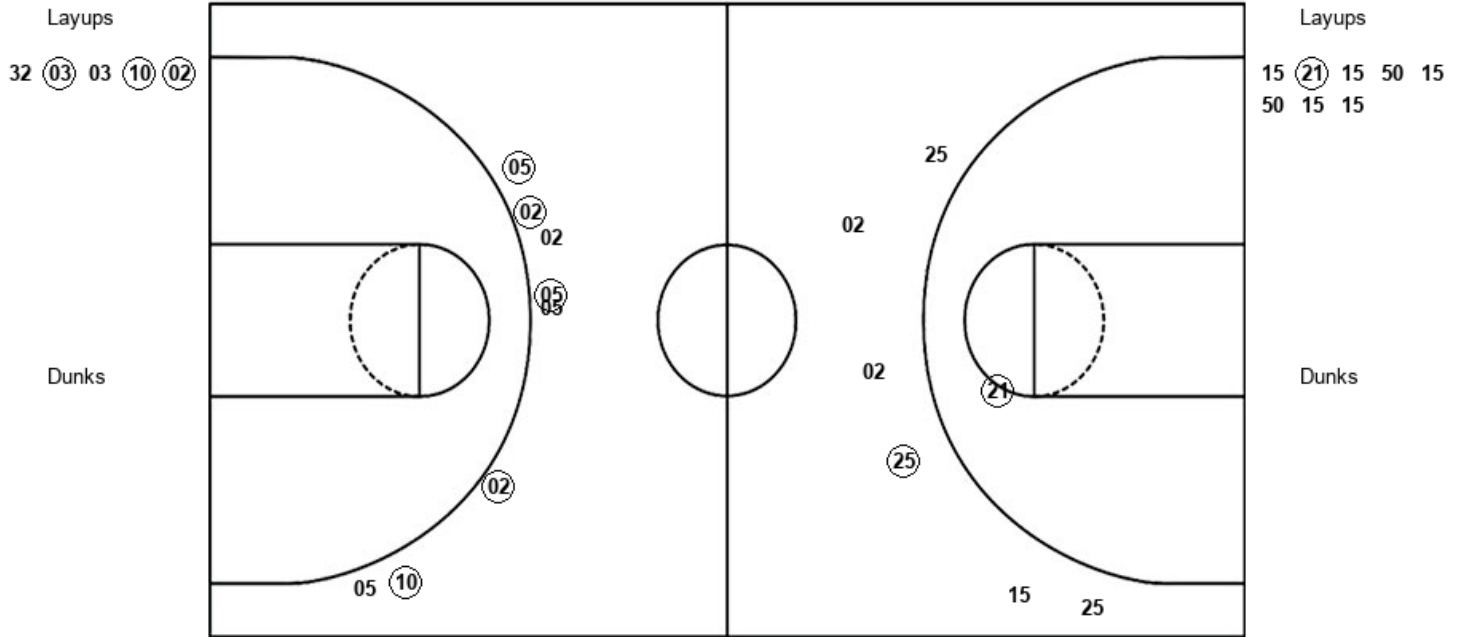

ASU : Period 4	Made	Att	Pct
Layups	3	5	60.0
Dunks	0	0	0
2PT Field Goals	3	5	60.0
3PT Field Goals	5	8	62.5
Total Field Goals	8	13	61.5

TWU : Period 4	Made	Att	Pct
Layups	1	8	12.5
Dunks	0	0	0
2PT Field Goals	2	9	22.2
3PT Field Goals	1	6	16.7
Total Field Goals	3	15	20.0

Official Shot Chart
Texas Woman's vs Angelo State
 Texas Woman's Team Shots
 December 07, 2019 at Junell Center/Stephens Arena - San Angelo



Layups

Dunks

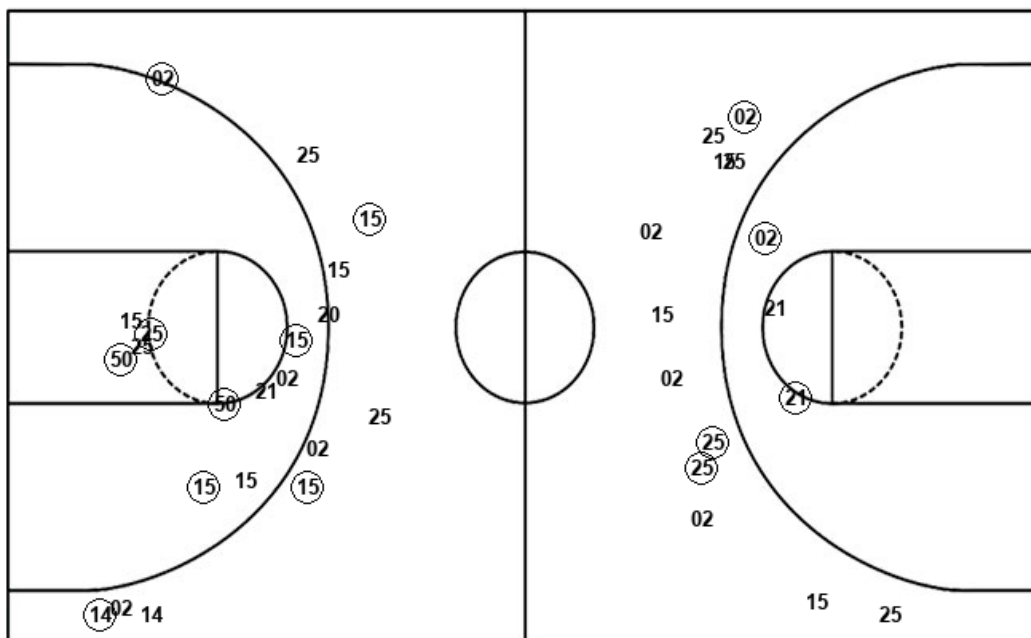

Layups

Dunks

TWU : Period 1	Made	Att	Pct
Layups	3	4	75.0
Dunks	0	0	0
2PT Field Goals	5	10	50.0
3PT Field Goals	3	6	50.0
Total Field Goals	8	16	50.0

TWU : Period 3	Made	Att	Pct
Layups	2	8	25.0
Dunks	0	0	0
2PT Field Goals	4	11	36.4
3PT Field Goals	1	5	20.0
Total Field Goals	5	16	31.3

TWU : Period 2	Made	Att	Pct
Layups	3	6	50.0
Dunks	0	0	0
2PT Field Goals	5	9	55.6
3PT Field Goals	2	6	33.3
Total Field Goals	7	15	46.7

TWU : Period 4	Made	Att	Pct
Layups	1	8	12.5
Dunks	0	0	0
2PT Field Goals	2	9	22.2
3PT Field Goals	1	6	16.7
Total Field Goals	3	15	20.0

Official Shot Chart
Texas Woman's vs Angelo State
 Angelo State Team Shots
 December 07, 2019 at Junell Center/Stephens Arena - San Angelo



Layups

Dunks

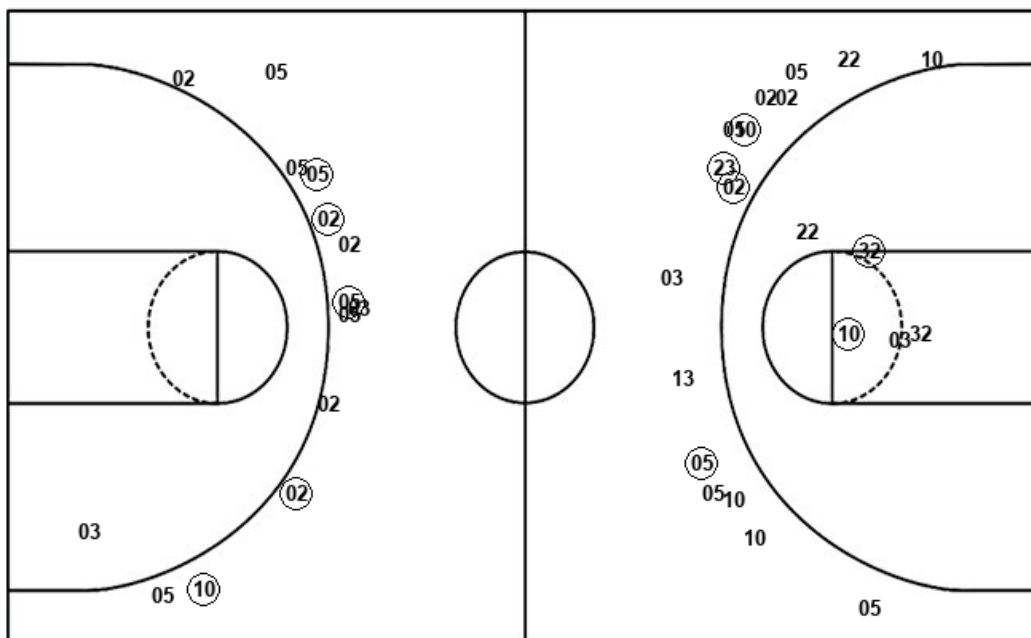

Layups

Dunks

03 22 (03) 03 (10)
 32 02 (22) (03) 02
 32 03 (03) 32 22
 (32) (32) (02) (32) 32
 (03) 03 (10) (02)

ASU : Period 1	Made	Att	Pct
Layups	1	4	25.0
Dunks	0	0	0
2PT Field Goals	2	7	28.6
3PT Field Goals	2	8	25.0
Total Field Goals	4	15	26.7

ASU : Period 3	Made	Att	Pct
Layups	5	9	55.6
Dunks	0	0	0
2PT Field Goals	5	10	50.0
3PT Field Goals	0	5	00.0
Total Field Goals	5	15	33.3

ASU : Period 2	Made	Att	Pct
Layups	3	6	50.0
Dunks	0	0	0
2PT Field Goals	4	8	50.0
3PT Field Goals	2	8	25.0
Total Field Goals	6	16	37.5

ASU : Period 4	Made	Att	Pct
Layups	3	5	60.0
Dunks	0	0	0
2PT Field Goals	3	5	60.0
3PT Field Goals	5	8	62.5
Total Field Goals	8	13	61.5