

FINAL SCORE**Okla. Panhandle****37****West Tex. A&M****91**

December 05, 2019 • First United Bank Center - Canyon

FINAL STATISTICS

Official Box Score
Okla. Panhandle vs West Tex. A&M
Game Totals -- Final Statistics
December 05, 2019 at First United Bank Center - Canyon



Okla. Panhandle 37

No.	Player	S	Pts	FG	3FG	FT	OR	DR	TR	PF	A	TO	Blk	Stl	Min	+/-
11	MOYA DEMURES, LAURA	*	0	0-3	0-0	0-0	0	0	0	0	1	6	0	0	23	-25
22	LAPORAL, LOWENDIIE	*	2	0-5	0-0	2-2	2	2	4	4	0	0	1	0	12	-15
24	CHOATE, SHAYLYNNE	*	4	2-8	0-3	0-0	0	1	1	2	0	4	0	0	17	-17
30	RODRIGUEZ, NAOMI	*	6	2-8	2-7	0-0	0	2	2	2	1	6	0	0	26	-47
31	AUDRIN, SHAY	*	6	2-8	2-5	0-0	0	1	1	0	0	2	0	1	26	-36
05	GONZALES, VANESSA		6	2-6	2-6	0-0	0	1	1	1	0	2	0	0	20	-23
12	CHOATE, LAINEY		0	0-0	0-0	0-0	0	0	0	0	0	0	0	0	1	-6
14	MCCASKILL, CASSIA		4	2-4	0-0	0-0	0	2	2	2	1	2	0	1	20	-27
15	MORGAN, KAYLEE		2	1-5	0-2	0-0	1	0	1	0	3	2	0	0	19	-28
20	CLEAVINGER, SKYLER		3	1-1	1-1	0-0	2	1	3	3	0	1	0	1	12	-14
23	HAYES, NADIA		0	0-2	0-0	0-0	0	3	3	2	0	1	2	0	13	-18
32	BENNETT, HANNAH		4	1-2	0-0	2-2	0	1	1	3	0	0	0	1	10	-14
TEAM							2	2	4	0		0				
TOTALS			37	13-52	7-24	4-4	7	16	23	19	6	26	3	4	199	

Shooting By Period

Period	FG	FG%	3FG	3FG%	FT	FT%
1st Qtr	3-11	27%	0-5	00%	0-0	0%
2nd Qtr	1-12	08%	1-5	20%	2-2	100%
3rd Qtr	5-15	33%	3-7	43%	0-0	0%
4th Qtr	4-14	29%	3-7	43%	2-2	100%
1st Half	4-23	17%	1-10	10%	2-2	100%
2nd Half	9-29	31%	6-14	43%	2-2	100%
Game	13-52	25.0%	7-24	29.2%	4-4	100.0%

Deadball Rebounds: 0,1

Last FG: 4th-00:41

Biggest Run: 5-0

Largest lead: By 0 at -

Technical Fouls: None.

West Tex. A&M 91

No.	Player	S	Pts	FG	3FG	FT	OR	DR	TR	PF	A	TO	Blk	Stl	Min	+/-
03	GAMBLE, MEGAN	G	2	1-1	0-0	0-0	0	1	1	1	4	4	0	2	17	24
10	NIX, DELANEY	G	2	1-7	0-5	0-0	1	3	4	1	6	0	0	2	23	35
11	LINDEN, NATHALIE	G	0	0-3	0-2	0-0	0	1	1	2	2	2	1	0	16	30
23	DOLLAR, BRAYLYN	F	24	10-12	0-0	4-5	2	2	4	1	0	2	1	1	18	29
34	SPURGIN, ABBY	C	15	5-9	0-0	5-6	4	5	9	3	0	2	1	2	17	36
02	SCOTT, ASHA	G	1	0-2	0-1	1-2	2	1	3	2	1	2	0	0	9	2
05	GREGORY, MCKAULEY	G	4	2-4	0-2	0-0	0	0	0	0	0	0	0	0	6	0
12	LENZ, SIENNA	G	11	4-5	0-1	3-4	1	2	3	0	1	1	0	0	18	39
20	PARKER, TIANA	F	12	5-9	0-0	2-2	2	5	7	0	1	1	3	1	16	18
21	COSGROVE, DARIA	G	7	3-5	1-3	0-1	2	2	4	0	3	1	0	5	22	35
24	DOLK, KLARA	G	3	1-3	1-2	0-0	0	2	2	1	0	2	0	0	11	3
30	FELKINS, ELLA	F	0	0-0	0-0	0-0	0	0	0	1	0	1	0	0	3	-3
40	FOSTER, MARY ROSE	F	10	4-6	0-1	2-3	1	4	5	0	0	0	0	2	22	22
TEAM							2	3	5	0		0				
TOTALS			91	36-66	2-17	17-23	17	31	48	12	18	18	6	15	199	

Shooting By Period

Period	FG	FG%	3FG	3FG%	FT	FT%
1st Qtr	14-19	74%	1-4	25%	4-5	80%
2nd Qtr	8-14	57%	0-3	00%	7-8	88%
3rd Qtr	7-19	37%	0-5	00%	4-8	50%
4th Qtr	7-14	50%	1-5	20%	2-2	100%
1st Half	22-33	67%	1-7	14%	11-13	85%
2nd Half	14-33	42%	1-10	10%	6-10	60%
Game	36-66	54.5%	2-17	11.8%	17-23	73.9%

Deadball Rebounds: 2,1

Last FG: 4th-01:02

Biggest Run: 18-0

Largest lead: By 57 at 4-03

Technical Fouls: None.

Game Notes:

Officials: **Tony Ramos, Rashelle Nielsen, Jason Smith**

Attendance: **612**

Start Time: **06:31 PM ET**

End Time: **08:06 PM ET**

Game Duration: **1:35**

Score	1st	2nd	3rd	4th	TOT
OPS	6	5	13	13	37
WTA	33	23	18	17	91

OPS led for 0:00. WTA led for 39:32.

Game was tied for 0:14.

Times tied: **0** Lead Changes: **0**

Points from	OPS	WTA
In the Paint	10	66
Off Turns	13	34
2nd Chance	5	18
Fast Break	0	20
Bench	19	48

Official Box Score
Okla. Panhandle vs West Tex. A&M
First Half Statistics Only
December 05, 2019 at First United Bank Center - Canyon



Okla. Panhandle 11

No.	Player	S	Pts	FG	3FG	FT	OR	DR	TR	PF	A	TO	Blk	Stl	Min	+/-
05	GONZALES, VANESSA		0	0-1	0-1	0-0	0	0	0	0	0	1	0	0	6	-16
11	MOYA DEMURES, LAURA	*	0	0-1	0-0	0-0	0	0	0	0	0	4	0	0	12	-18
12	CHOATE, LAINEY		0	0-0	0-0	0-0	0	0	0	0	0	0	0	0	1	-6
14	MCCASKILL, CASSIA		2	1-2	0-0	0-0	0	0	0	1	0	2	0	1	10	-23
15	MORGAN, KAYLEE		2	1-3	0-1	0-0	1	0	1	0	1	2	0	0	10	-26
20	CLEAVINGER, SKYLER		0	0-0	0-0	0-0	0	1	1	0	0	1	0	1	7	-10
22	LAPORAL, LOWENDIIE	*	2	0-4	0-0	2-2	1	1	2	2	0	0	1	0	11	-16
23	HAYES, NADIA		0	0-1	0-0	0-0	0	1	1	1	0	1	0	0	6	-16
24	CHOATE, SHAYLYNNE	*	0	0-2	0-2	0-0	0	1	1	2	0	3	0	0	5	-15
30	RODRIGUEZ, NAOMI	*	0	0-5	0-4	0-0	0	1	1	2	1	3	0	0	15	-37
31	AUDRIN, SHAY	*	3	1-3	1-2	0-0	0	0	0	0	0	1	0	0	14	-29
32	BENNETT, HANNAH		2	1-1	0-0	0-0	0	0	0	2	0	0	0	0	4	-13
	TEAM		0	0-0	0-0	0-0	2	0	2	0	0	0	0	0	0	
TOTALS			11	4-23	1-10	2-2	4	5	9	10	2	18	1	2	100	

Shooting By Period

Period	FG	FG%	3FG	3FG%	FT	FT%
1st Qtr	3-11	27%	0-5	00%	0-0	0%
2nd Qtr	1-12	08%	1-5	20%	2-2	100%
1st Half	4-23	17%	1-10	10%	2-2	100%
Game	13-52	25.0%	7-24	29.2%	4-4	100.0%

Deadball Rebounds: 0,1

Last FG Half: OPS 2nd-06:30

West Tex. A&M 56

No.	Player	S	Pts	FG	3FG	FT	OR	DR	TR	PF	A	TO	Blk	Stl	Min	+/-
02	SCOTT, ASHA	G	0	0-0	0-0	0-0	0	0	0	0	0	0	0	0	0	0
03	GAMBLE, MEGAN	G	0	0-0	0-0	0-0	0	1	1	0	4	2	0	1	12	20
10	NIX, DELANEY	G	2	1-6	0-4	0-0	1	1	2	1	6	0	0	2	16	31
11	LINDEN, NATHALIE	G	0	0-0	0-0	0-0	0	0	0	1	0	2	1	0	7	20
12	LENZ, SIENNA	G	11	4-5	0-1	3-4	1	2	3	0	1	1	0	0	13	33
20	PARKER, TIANA	F	6	2-4	0-0	2-2	2	5	7	0	1	1	3	1	11	19
21	COSGROVE, DARIA	G	3	1-2	1-2	0-0	0	1	1	0	0	1	0	4	12	31
23	DOLLAR, BRAYLYN	F	18	8-9	0-0	2-3	1	1	2	1	0	2	0	1	11	26
24	DOLK, KLARA	G	0	0-0	0-0	0-0	0	0	0	0	0	0	0	0	0	0
30	FELKINS, ELLA	F	0	0-0	0-0	0-0	0	0	0	0	0	0	0	0	0	0
34	SPURGIN, ABBY	C	6	2-3	0-0	2-2	1	3	4	2	0	1	0	2	9	26
40	FOSTER, MARY ROSE	F	10	4-4	0-0	2-2	0	1	1	0	0	0	0	0	9	19
05	GREGORY, MCKAULEY	G	0	0-0	0-0	0-0	0	0	0	0	0	0	0	0	0	0
	TEAM		0	0-0	0-0	0-0	1	0	1	0	0	0	0	0	0	
TOTALS			56	22-33	1-7	11-13	7	15	22	5	12	10	4	11	100	

Shooting By Period

Period	FG	FG%	3FG	3FG%	FT	FT%
1st Qtr	14-19	74%	1-4	25%	4-5	80%
2nd Qtr	8-14	57%	0-3	00%	7-8	88%
1st Half	22-33	67%	1-7	14%	11-13	85%
Game	36-66	54.5%	2-17	11.8%	17-23	73.9%

Deadball Rebounds: 2,1

Last FG Half: WTA 2nd-00:54

Game Notes:

Officials: Tony Ramos, Rashelle Nielsen, Jason Smith
Attendance: 612

Start Time: 06:31 PM ET
End Time: 08:06 PM ET
Game Duration: 1:35

Score	1st	2nd	3rd	4th	TOT
OPS	6	5	13	13	37
WTA	33	23	18	17	91

Points from (This Period)	OPS	WTA
In the Paint	6	42
Off Turns	2	26
2nd Chance	2	11
Fast Break	0	13
Bench	6	30

Official Box Score
Okla. Panhandle vs West Tex. A&M
First Quarter Statistics Only
December 05, 2019 at First United Bank Center - Canyon



Okla. Panhandle 6

No.	Player	S	Pts	FG	3FG	FT	OR	DR	TR	PF	A	TO	Blk	Stl	Min	+/-
11	MOYA DEMURES, LAURA	*	0	0-0	0-0	0-0	0	0	0	0	0	0	0	0	5	-10
22	LAPORAL, LOWENDIIE	*	0	0-1	0-0	0-0	0	1	1	0	0	0	1	0	4	-8
24	CHOATE, SHAYLYNNE	*	0	0-2	0-2	0-0	0	1	1	1	0	2	0	0	4	-14
30	RODRIGUEZ, NAOMI	*	0	0-2	0-2	0-0	0	0	0	0	0	3	0	0	8	-23
31	AUDRIN, SHAY	*	0	0-1	0-0	0-0	0	0	0	0	0	0	0	0	6	-14
05	GONZALES, VANESSA		0	0-0	0-0	0-0	0	0	0	0	0	1	0	0	4	-13
12	CHOATE, LAINEY		0	0-0	0-0	0-0	0	0	0	0	0	0	0	0	1	-6
14	MCCASKILL, CASSIA		2	1-2	0-0	0-0	0	0	0	1	0	2	0	1	6	-13
15	MORGAN, KAYLEE		2	1-2	0-1	0-0	0	0	0	0	1	0	0	0	6	-15
20	CLEAVINGER, SKYLER		0	0-0	0-0	0-0	0	0	0	0	0	0	0	0	0	0
23	HAYES, NADIA		0	0-0	0-0	0-0	0	0	0	1	0	0	0	0	3	-6
32	BENNETT, HANNAH		2	1-1	0-0	0-0	0	0	0	2	0	0	0	0	4	-13
	TEAM						1	0	1	0		0				
TOTALS			6	3-11	0-5	0-0	1	2	3	5	1	8	1	1	50	

Shooting By Period

Period	FG	FG%	3FG	3FG%	FT	FT%
1st Qtr	3-11	27%	0-5	00%	0-0	0%
2nd Qtr	1-12	08%	1-5	20%	2-2	100%
1st Half	3-11	27%	0-5	00%	0-0	0%
1st Half	4-23	17%	1-10	10%	2-2	100%
Game	13-52	25.0%	7-24	29.2%	4-4	100.0%

Deadball Rebounds: 0,1

West Tex. A&M 33

No.	Player	S	Pts	FG	3FG	FT	OR	DR	TR	PF	A	TO	Blk	Stl	Min	+/-
03	GAMBLE, MEGAN	G	0	0-0	0-0	0-0	0	0	0	0	3	0	0	0	6	14
10	NIX, DELANEY	G	2	1-4	0-2	0-0	1	1	2	0	2	0	0	1	7	17
11	LINDEN, NATHALIE	G	0	0-0	0-0	0-0	0	0	0	1	0	2	1	0	6	16
23	DOLLAR, BRAYLYN	F	9	4-4	0-0	1-1	1	1	2	0	0	0	0	0	5	16
34	SPURGIN, ABBY	C	2	1-2	0-0	0-0	0	2	2	0	0	0	0	1	5	16
02	SCOTT, ASHA	G	0	0-0	0-0	0-0	0	0	0	0	0	0	0	0	0	0
05	GREGORY, MCKAULEY	G	0	0-0	0-0	0-0	0	0	0	0	0	0	0	0	0	0
12	LENZ, SIENNA	G	5	2-2	0-0	1-2	1	0	1	0	1	1	0	0	7	21
20	PARKER, TIANA	F	4	2-2	0-0	0-0	0	1	1	0	1	0	1	1	5	11
21	COSGROVE, DARIA	G	3	1-2	1-2	0-0	0	1	1	0	0	0	0	1	4	13
24	DOLK, KLARA	G	0	0-0	0-0	0-0	0	0	0	0	0	0	0	0	0	0
30	FELKINS, ELLA	F	0	0-0	0-0	0-0	0	0	0	0	0	0	0	0	0	0
40	FOSTER, MARY ROSE	F	8	3-3	0-0	2-2	0	1	1	0	0	0	0	0	5	11
	TEAM						1	0	1	0		0				
TOTALS			33	14-19	1-4	4-5	4	7	11	1	7	3	2	4	50	

Shooting By Period

Period	FG	FG%	3FG	3FG%	FT	FT%
1st Qtr	14-19	74%	1-4	25%	4-5	80%
2nd Qtr	8-14	57%	0-3	00%	7-8	88%
1st Half	14-19	74%	1-4	25%	4-5	80%
1st Half	22-33	67%	1-7	14%	11-13	85%
Game	36-66	54.5%	2-17	11.8%	17-23	73.9%

Deadball Rebounds: 2,1

Game Notes:

Officials: Tony Ramos, Rashelle Nielsen, Jason Smith
Attendance: 612

Start Time: 06:31 PM ET
End Time: 08:06 PM ET
Game Duration: 1:35

Score	1st	2nd	3rd	4th	TOT
OPS	6	5	13	13	37
WTA	33	23	18	17	91

Points from (This Period)	OPS	WTA
In the Paint	6	26
Off Turns	2	12
2nd Chance	0	7
Fast Break	0	5
Bench	6	20

Official Play-By-Play
Okla. Panhandle vs West Tex. A&M
First Quarter
December 05, 2019 at First United Bank Center - Canyon



Period 1

Starters:

Okla. Panhandle: 11 MOYA DEMURES, LAURA; 22 LAPORAL, LOWENDIIE; 24 CHOATE, SHAYLYNNE; 30 RODRIGUEZ, NAOMI; 31 AUDRIN, SHAY;
West Tex. A&M: 3 GAMBLE, MEGAN (G); 10 NIX, DELANEY (G); 11 LINDEN, NATHALIE (G); 23 DOLLAR, BRAYLYN (F); 34 SPURGIN, ABBY (C);

Time	VISITORS: Okla. Panhandle	Score	Margin	HOME: West Tex. A&M
09:45		2-0	H 2	GOOD! JUMPER by SPURGIN, ABBY [PNT]
09:17	MISSED JUMPER by AUDRIN, SHAY			
09:17				BLOCK by LINDEN, NATHALIE
09:11	REBOUND (OFF) by TEAM			
09:11	MISSED 3PTR by CHOATE, SHAYLYNNE			
09:06				REBOUND (DEF) by DOLLAR, BRAYLYN
09:03				MISSED 3PTR by NIX, DELANEY
08:59	REBOUND (DEF) by LAPORAL, LOWENDIIE			
08:37	TURNOVER (TRAVEL) by RODRIGUEZ, NAOMI			
08:32				FOUL (OFF) by LINDEN, NATHALIE
08:32				TURNOVER (OFFENSIVE) by LINDEN, NATHALIE
08:07	TURNOVER (TRAVEL) by CHOATE, SHAYLYNNE			
07:54		4-0	H 4	GOOD! LAYUP by DOLLAR, BRAYLYN [PNT]
07:54				ASSIST by GAMBLE, MEGAN
07:39	MISSED LAYUP by LAPORAL, LOWENDIIE			
07:36				REBOUND (DEF) by SPURGIN, ABBY
07:26		6-0	H 6	GOOD! JUMPER by DOLLAR, BRAYLYN [PNT]
07:26				ASSIST by GAMBLE, MEGAN
07:07	MISSED 3PTR by RODRIGUEZ, NAOMI			
07:03				REBOUND (DEF) by NIX, DELANEY
06:54				MISSED JUMPER by SPURGIN, ABBY
06:54	BLOCK by LAPORAL, LOWENDIIE			
06:50	REBOUND (DEF) by CHOATE, SHAYLYNNE			
06:43	TURNOVER (OTHER) by CHOATE, SHAYLYNNE			
06:43				SUB OUT: LINDEN, NATHALIE
06:43				SUB IN: LENZ, SIENNA
06:43	SUB OUT: MOYA DEMURES, LAURA			
06:43	SUB IN: CHOATE, LAINEY			
06:38		8-0	H 8	GOOD! JUMPER by LENZ, SIENNA
06:38				ASSIST by NIX, DELANEY
06:37	FOUL (PERSONAL) by CHOATE, SHAYLYNNE			
06:37	SUB OUT: LAPORAL, LOWENDIIE			
06:37	SUB IN: HAYES, NADIA			
06:37				MISSED FT by LENZ, SIENNA
06:37				REBOUND (OFF) by NIX, DELANEY
06:37		10-0	H 10	GOOD! LAYUP by NIX, DELANEY
06:14	MISSED 3PTR by CHOATE, SHAYLYNNE			
06:10				REBOUND (DEF) by SPURGIN, ABBY
06:05		12-0	H 12	GOOD! JUMPER by DOLLAR, BRAYLYN
06:05				ASSIST by GAMBLE, MEGAN
06:04	TIMEOUT 30SEC			
06:04				
06:04				SUB OUT: DOLLAR, BRAYLYN
06:04				SUB OUT: SPURGIN, ABBY
06:04				SUB IN: PARKER, TIANA
06:04				SUB IN: FOSTER, MARY ROSE
06:04	SUB OUT: CHOATE, LAINEY			
06:04	SUB IN: MORGAN, KAYLEE			
05:57	TURNOVER (BADPASS) by RODRIGUEZ, NAOMI			
05:57				STEAL by NIX, DELANEY
05:52		14-0	H 14	GOOD! JUMPER by PARKER, TIANA [FB/PNT]
05:52				ASSIST by NIX, DELANEY
05:33	SUB OUT: CHOATE, SHAYLYNNE			
05:33	SUB IN: MCCASKILL, CASSIA			
05:11	GOOD! JUMPER by MCCASKILL, CASSIA [PNT]	14-2	H 12	
04:57		16-2	H 14	GOOD! JUMPER by FOSTER, MARY ROSE [PNT]
04:34	MISSED 3PTR by RODRIGUEZ, NAOMI			
04:30				REBOUND (DEF) by FOSTER, MARY ROSE
04:11				MISSED JUMPER by NIX, DELANEY
04:10				REBOUND (OFF) by TEAM
04:10	SUB OUT: AUDRIN, SHAY			
04:10	SUB IN: GONZALES, VANESSA			
04:06		18-2	H 16	GOOD! LAYUP by FOSTER, MARY ROSE
03:52	GOOD! JUMPER by MORGAN, KAYLEE [PNT]	18-4	H 14	
03:42	FOUL (PERSONAL) by HAYES, NADIA			
03:42				SUB OUT: GAMBLE, MEGAN
03:42				SUB IN: COSGROVE, DARIA
03:42	SUB OUT: HAYES, NADIA			
03:42	SUB IN: BENNETT, HANNAH			
03:42				SUB OUT: NIX, DELANEY

Time	VISITORS: Okla. Panhandle	Score	Margin	HOME: West Tex. A&M
03:42				SUB IN: LINDEN, NATHALIE
03:34		20-4	H 16	GOOD! JUMPER by PARKER, TIANA [PNT]
03:34				ASSIST by LENZ, SIENNA
03:17	MISSED 3PTR by MORGAN, KAYLEE			
03:13				REBOUND (DEF) by PARKER, TIANA
03:08	FOUL (PERSONAL) by MCCASKILL, CASSIA			
03:08		21-4	H 17	GOOD! FT by FOSTER, MARY ROSE
03:08		22-4	H 18	GOOD! FT by FOSTER, MARY ROSE
02:41	TURNOVER (TRAVEL) by MCCASKILL, CASSIA			
02:28				TURNOVER (BADPASS) by LINDEN, NATHALIE
02:19	TURNOVER (BADPASS) by RODRIGUEZ, NAOMI			
02:19				STEAL by COSGROVE, DARIA
02:15		25-4	H 21	GOOD! 3PTR by COSGROVE, DARIA [FB]
01:53	MISSED JUMPER by MCCASKILL, CASSIA			
01:53				BLOCK by PARKER, TIANA
01:49				REBOUND (DEF) by COSGROVE, DARIA
01:43		27-4	H 23	GOOD! JUMPER by FOSTER, MARY ROSE [PNT]
01:43				ASSIST by PARKER, TIANA
01:38	SUB OUT: RODRIGUEZ, NAOMI			
01:38	SUB IN: MOYA DEMURES, LAURA			
01:28	TURNOVER (BADPASS) by GONZALES, VANESSA			
01:28				STEAL by PARKER, TIANA
01:16				MISSED 3PTR by COSGROVE, DARIA
01:13				REBOUND (OFF) by LENZ, SIENNA
01:07				TURNOVER (BADPASS) by LENZ, SIENNA
01:07	STEAL by MCCASKILL, CASSIA			
00:58	GOOD! LAYUP by BENNETT, HANNAH	27-6	H 21	
00:58	ASSIST by MORGAN, KAYLEE			
00:37		29-6	H 23	GOOD! LAYUP by LENZ, SIENNA
00:37	FOUL (PERSONAL) by BENNETT, HANNAH			
00:37				SUB OUT: PARKER, TIANA
00:37				SUB OUT: FOSTER, MARY ROSE
00:37				SUB IN: DOLLAR, BRAYLYN
00:37				SUB IN: SPURGIN, ABBY
00:37		30-6	H 24	GOOD! FT by LENZ, SIENNA
00:37				SUB OUT: LINDEN, NATHALIE
00:37				SUB IN: NIX, DELANEY
00:29	TURNOVER (BADPASS) by MCCASKILL, CASSIA			
00:29				STEAL by SPURGIN, ABBY
00:11				MISSED 3PTR by NIX, DELANEY
00:06				REBOUND (OFF) by DOLLAR, BRAYLYN
00:06		32-6	H 26	GOOD! LAYUP by DOLLAR, BRAYLYN
00:06	FOUL (PERSONAL) by BENNETT, HANNAH			
00:06		33-6	H 27	GOOD! FT by DOLLAR, BRAYLYN
00:06	SUB OUT: BENNETT, HANNAH			
00:06	SUB IN: LAPORAL, LOWENDIIE			

Okla. Panhandle 6, West Tex. A&M 33

Points from (This Period)	OPS	WTA
In the Paint	6	26
Off Turns	2	12
2nd Chance	0	7
Fast Break	0	5
Bench	6	20

Official Box Score
Okla. Panhandle vs West Tex. A&M
Second Quarter Statistics Only
December 05, 2019 at First United Bank Center - Canyon



Okla. Panhandle 5

No.	Player	S	Pts	FG	3FG	FT	OR	DR	TR	PF	A	TO	Blk	Stl	Min	+/-
11	MOYA DEMURES, LAURA	*	0	0-1	0-0	0-0	0	0	0	0	0	4	0	0	7	-8
22	LAPORAL, LOWENDIIE	*	2	0-3	0-0	2-2	1	0	1	2	0	0	0	0	7	-8
24	CHOATE, SHAYLYNNE	*	0	0-0	0-0	0-0	0	0	0	1	0	1	0	0	1	-1
30	RODRIGUEZ, NAOMI	*	0	0-3	0-2	0-0	0	1	1	2	1	0	0	0	7	-14
31	AUDRIN, SHAY	*	3	1-2	1-2	0-0	0	0	0	0	0	1	0	0	8	-15
05	GONZALES, VANESSA		0	0-1	0-1	0-0	0	0	0	0	0	0	0	0	2	-3
12	CHOATE, LAINEY		0	0-0	0-0	0-0	0	0	0	0	0	0	0	0	0	0
14	MCCASKILL, CASSIA		0	0-0	0-0	0-0	0	0	0	0	0	0	0	0	4	-10
15	MORGAN, KAYLEE		0	0-1	0-0	0-0	1	0	1	0	0	2	0	0	4	-11
20	CLEAVINGER, SKYLER		0	0-0	0-0	0-0	0	1	1	0	0	1	0	1	7	-10
23	HAYES, NADIA		0	0-1	0-0	0-0	0	1	1	0	0	1	0	0	3	-10
32	BENNETT, HANNAH		0	0-0	0-0	0-0	0	0	0	0	0	0	0	0	0	0
	TEAM						1	0	1	0		0				
TOTALS			5	1-12	1-5	2-2	3	3	6	5	1	10	0	1	50	

Shooting By Period

Period	FG	FG%	3FG	3FG%	FT	FT%
3rd Qtr	5-15	33%	3-7	43%	0-0	0%
4th Qtr	4-14	29%	3-7	43%	2-2	100%
2nd Half	1-12	08%	1-5	20%	2-2	100%
2nd Half	9-29	31%	6-14	43%	2-2	100%
Game	13-52	25.0%	7-24	29.2%	4-4	100.0%

Deadball Rebounds: 0,1

West Tex. A&M 23

No.	Player	S	Pts	FG	3FG	FT	OR	DR	TR	PF	A	TO	Blk	Stl	Min	+/-
03	GAMBLE, MEGAN	G	0	0-0	0-0	0-0	0	1	1	0	1	2	0	1	6	6
10	NIX, DELANEY	G	0	0-2	0-2	0-0	0	0	0	1	4	0	0	1	9	14
11	LINDEN, NATHALIE	G	0	0-0	0-0	0-0	0	0	0	0	0	0	0	0	1	4
23	DOLLAR, BRAYLYN	F	9	4-5	0-0	1-2	0	0	0	1	0	2	0	1	6	10
34	SPURGIN, ABBY	C	4	1-1	0-0	2-2	1	1	2	2	0	1	0	1	4	10
02	SCOTT, ASHA	G	0	0-0	0-0	0-0	0	0	0	0	0	0	0	0	0	0
05	GREGORY, MCKAULEY	G	0	0-0	0-0	0-0	0	0	0	0	0	0	0	0	0	0
12	LENZ, SIENNA	G	6	2-3	0-1	2-2	0	2	2	0	0	0	0	0	6	12
20	PARKER, TIANA	F	2	0-2	0-0	2-2	2	4	6	0	0	1	2	0	6	8
21	COSGROVE, DARIA	G	0	0-0	0-0	0-0	0	0	0	0	0	1	0	3	8	18
24	DOLK, KLARA	G	0	0-0	0-0	0-0	0	0	0	0	0	0	0	0	0	0
30	FELKINS, ELLA	F	0	0-0	0-0	0-0	0	0	0	0	0	0	0	0	0	0
40	FOSTER, MARY ROSE	F	2	1-1	0-0	0-0	0	0	0	0	0	0	0	0	4	8
	TEAM						0	0	0	0		0				
TOTALS			23	8-14	0-3	7-8	3	8	11	4	5	7	2	7	50	

Shooting By Period

Period	FG	FG%	3FG	3FG%	FT	FT%
3rd Qtr	7-19	37%	0-5	00%	4-8	50%
4th Qtr	7-14	50%	1-5	20%	2-2	100%
2nd Half	8-14	57%	0-3	00%	7-8	88%
2nd Half	14-33	42%	1-10	10%	6-10	60%
Game	36-66	54.5%	2-17	11.8%	17-23	73.9%

Deadball Rebounds: 2,1

Game Notes:

Officials: Tony Ramos, Rashelle Nielsen, Jason Smith
Attendance: 612

Start Time: 06:31 PM ET
End Time: 08:06 PM ET
Game Duration: 1:35

Score	1st	2nd	3rd	4th	TOT
OPS	6	5	13	13	37
WTA	33	23	18	17	91

Points from (This Period)	OPS	WTA
In the Paint	0	16
Off Turns	0	14
2nd Chance	2	4
Fast Break	0	8
Bench	0	10

Official Play-By-Play
Okla. Panhandle vs West Tex. A&M
Second Quarter
December 05, 2019 at First United Bank Center - Canyon



Period 2

Starters:

Okla. Panhandle: 11 MOYA DEMURES, LAURA; 22 LAPORAL, LOWENDIIE; 24 CHOATE, SHAYLYNNE; 30 RODRIGUEZ, NAOMI; 31 AUDRIN, SHAY;
West Tex. A&M: 3 GAMBLE, MEGAN (G); 10 NIX, DELANEY (G); 11 LINDEN, NATHALIE (G); 23 DOLLAR, BRAYLYN (F); 34 SPURGIN, ABBY (C);

Time	VISITORS: Okla. Panhandle	Score	Margin	HOME: West Tex. A&M
10:00				SUB OUT: LENZ, SIENNA
10:00				SUB IN: GAMBLE, MEGAN
09:46				FOUL (OFF) by DOLLAR, BRAYLYN
09:46				TURNOVER (OFFENSIVE) by DOLLAR, BRAYLYN
09:24	MISSED 3PTR by GONZALES, VANESSA			
09:17	REBOUND (OFF) by MORGAN, KAYLEE			
09:17	MISSED LAYUP by MORGAN, KAYLEE			
09:14				
09:11		35-6	H 29	REBOUND (DEF) by GAMBLE, MEGAN
09:11				GOOD! JUMPER by SPURGIN, ABBY [PNT]
08:54	TURNOVER (BADPASS) by MORGAN, KAYLEE			ASSIST by GAMBLE, MEGAN
08:54				
08:47		37-6	H 31	STEAL by SPURGIN, ABBY
08:47				GOOD! JUMPER by DOLLAR, BRAYLYN [FB/PNT]
08:27	MISSED JUMPER by MOYA DEMURES, LAURA			ASSIST by NIX, DELANEY
08:25	REBOUND (OFF) by LAPORAL, LOWENDIIE			
08:25				
08:25	GOOD! FT by LAPORAL, LOWENDIIE	37-7	H 30	FOUL (PERSONAL) by SPURGIN, ABBY
08:25	SUB OUT: GONZALES, VANESSA			
08:25	SUB OUT: MORGAN, KAYLEE			
08:25	SUB IN: CHOATE, SHAYLYNNE			
08:25	SUB IN: AUDRIN, SHAY			
08:25	GOOD! FT by LAPORAL, LOWENDIIE	37-8	H 29	
08:18				TURNOVER (3SEC) by DOLLAR, BRAYLYN
08:12	TURNOVER (BADPASS) by MOYA DEMURES, LAURA			
08:12				STEAL by DOLLAR, BRAYLYN
08:08		39-8	H 31	GOOD! LAYUP by DOLLAR, BRAYLYN [FB]
08:08				ASSIST by NIX, DELANEY
07:40	MISSED JUMPER by LAPORAL, LOWENDIIE			
07:34				REBOUND (DEF) by SPURGIN, ABBY
07:32				TURNOVER (LOSTBALL) by GAMBLE, MEGAN
07:21	TURNOVER (LOSTBALL) by CHOATE, SHAYLYNNE			
07:21				STEAL by GAMBLE, MEGAN
07:21				TIMEOUT 30SEC
07:05				
07:01				MISSED JUMPER by DOLLAR, BRAYLYN
07:00	FOUL (PERSONAL) by CHOATE, SHAYLYNNE			REBOUND (OFF) by SPURGIN, ABBY
07:00	SUB OUT: CHOATE, SHAYLYNNE			
07:00	SUB IN: RODRIGUEZ, NAOMI			
07:00		40-8	H 32	GOOD! FT by SPURGIN, ABBY
07:00		41-8	H 33	GOOD! FT by SPURGIN, ABBY
07:00				SUB OUT: SPURGIN, ABBY
07:00				SUB IN: PARKER, TIANA
06:51	TURNOVER (BADPASS) by MOYA DEMURES, LAURA			
06:51				STEAL by NIX, DELANEY
06:46		43-8	H 35	GOOD! LAYUP by DOLLAR, BRAYLYN [PNT]
06:46				ASSIST by NIX, DELANEY
06:36				FOUL (PERSONAL) by NIX, DELANEY
06:36	SUB OUT: MCCASKILL, CASSIA			
06:36	SUB IN: CLEAVINGER, SKYLER			
06:30	GOOD! 3PTR by AUDRIN, SHAY	43-11	H 32	
06:30	ASSIST by RODRIGUEZ, NAOMI			
06:07	FOUL (PERSONAL) by LAPORAL, LOWENDIIE			
06:07				MISSED FT by DOLLAR, BRAYLYN
06:07				REBOUND (OFF) by TEAM
06:07		44-11	H 33	GOOD! FT by DOLLAR, BRAYLYN
06:07				SUB OUT: COSGROVE, DARIA
06:07				SUB IN: LENZ, SIENNA
05:56	TURNOVER (BADPASS) by MOYA DEMURES, LAURA			
05:38				TURNOVER (TRAVEL) by GAMBLE, MEGAN
05:26	MISSED 3PTR by RODRIGUEZ, NAOMI			
05:21				REBOUND (DEF) by LENZ, SIENNA
05:20	FOUL (PERSONAL) by RODRIGUEZ, NAOMI			
05:20				SUB OUT: DOLLAR, BRAYLYN
05:20				SUB IN: FOSTER, MARY ROSE
04:55				TURNOVER (LOSTBALL) by PARKER, TIANA
04:55	STEAL by CLEAVINGER, SKYLER			
04:43	MISSED LAYUP by LAPORAL, LOWENDIIE			
04:39				REBOUND (DEF) by PARKER, TIANA

Time	VISITORS: Okla. Panhandle	Score	Margin	HOME: West Tex. A&M
04:36				MISSED 3PTR by LENZ, SIENNA
04:31				REBOUND (OFF) by PARKER, TIANA
04:30				MISSED 3PTR by NIX, DELANEY
04:26	REBOUND (DEF) by CLEAVINGER, SKYLER			
04:05	MISSED LAYUP by LAPORAL, LOWENDIIE			
04:05				BLOCK by PARKER, TIANA
04:05	REBOUND (OFF) by TEAM			
04:05				SUB OUT: GAMBLE, MEGAN
04:05				SUB IN: COSGROVE, DARIA
04:00	TURNOVER (OTHER) by CLEAVINGER, SKYLER			
03:53		46-11	H 35	GOOD! LAYUP by LENZ, SIENNA
03:35	TURNOVER (BADPASS) by MOYA DEMURES, LAURA			
03:35				STEAL by COSGROVE, DARIA
03:34				TURNOVER (OTHER) by COSGROVE, DARIA
03:34	TIMEOUT 30SEC			
03:24	MISSED 3PTR by AUDRIN, SHAY			
03:21				REBOUND (DEF) by PARKER, TIANA
03:09				MISSED JUMPER by PARKER, TIANA
03:05				REBOUND (OFF) by PARKER, TIANA
03:05	FOUL (PERSONAL) by LAPORAL, LOWENDIIE			
03:04	SUB OUT: MOYA DEMURES, LAURA			
03:04	SUB OUT: LAPORAL, LOWENDIIE			
03:04	SUB IN: MORGAN, KAYLEE			
03:04	SUB IN: HAYES, NADIA			
03:04		47-11	H 36	GOOD! FT by PARKER, TIANA
03:04		48-11	H 37	GOOD! FT by PARKER, TIANA
03:01	TURNOVER (BADPASS) by MORGAN, KAYLEE			
02:55				MISSED JUMPER by PARKER, TIANA
02:50	REBOUND (DEF) by HAYES, NADIA			
02:33	MISSED JUMPER by HAYES, NADIA			
02:30				REBOUND (DEF) by LENZ, SIENNA
02:26		50-11	H 39	GOOD! LAYUP by LENZ, SIENNA [FB]
02:00	TURNOVER (BADPASS) by AUDRIN, SHAY			
02:00				STEAL by COSGROVE, DARIA
01:53		52-11	H 41	GOOD! JUMPER by FOSTER, MARY ROSE [FB]
01:53				ASSIST by NIX, DELANEY
01:35	MISSED 3PTR by RODRIGUEZ, NAOMI			
01:30				REBOUND (DEF) by PARKER, TIANA
01:24				MISSED 3PTR by NIX, DELANEY
01:18	REBOUND (DEF) by RODRIGUEZ, NAOMI			
01:16	MISSED JUMPER by RODRIGUEZ, NAOMI			
01:16				BLOCK by PARKER, TIANA
01:16				REBOUND (DEF) by PARKER, TIANA
01:07				SUB OUT: NIX, DELANEY
01:07				SUB OUT: PARKER, TIANA
01:07				SUB OUT: FOSTER, MARY ROSE
01:07				SUB IN: LINDEN, NATHALIE
01:07				SUB IN: DOLLAR, BRAYLYN
01:07	SUB OUT: RODRIGUEZ, NAOMI			
01:07	SUB IN: MCCASKILL, CASSIA			
01:07	SUB OUT: MCCASKILL, CASSIA			
01:07	SUB IN: RODRIGUEZ, NAOMI			
01:07	FOUL (PERSONAL) by RODRIGUEZ, NAOMI			
01:07		53-11	H 42	GOOD! FT by LENZ, SIENNA
01:07		54-11	H 43	GOOD! FT by LENZ, SIENNA
01:07				SUB OUT: DOLK, KLARA
01:07				SUB IN: SPURGIN, ABBY
01:07				FOUL (OFF) by SPURGIN, ABBY
01:07				TURNOVER (OFFENSIVE) by SPURGIN, ABBY
01:07	TURNOVER (LOSTBALL) by HAYES, NADIA			
01:07				STEAL by COSGROVE, DARIA
00:56	SUB OUT: MORGAN, KAYLEE			
00:56	SUB IN: MCCASKILL, CASSIA			
00:54		56-11	H 45	GOOD! LAYUP by DOLLAR, BRAYLYN [PNT]

Okla. Panhandle 11, West Tex. A&M 56

Points from (This Period)	OPS	WTA
In the Paint	0	16
Off Turns	0	14
2nd Chance	2	4
Fast Break	0	8
Bench	0	10

Official Box Score
Okla. Panhandle vs West Tex. A&M
Second Half Statistics Only
December 05, 2019 at First United Bank Center - Canyon



Okla. Panhandle 26

No.	Player	S	Pts	FG	3FG	FT	OR	DR	TR	PF	A	TO	Blk	Stl	Min	+/-
05	GONZALES, VANESSA		6	2-5	2-5	0-0	0	1	1	1	0	1	0	0	14	-7
11	MOYA DEMURES, LAURA	*	0	0-2	0-0	0-0	0	0	0	0	1	2	0	0	11	-7
12	CHOATE, LAINEY		0	0-0	0-0	0-0	0	0	0	0	0	0	0	0	0	0
14	MCCASKILL, CASSIA		2	1-2	0-0	0-0	0	2	2	1	1	0	0	0	10	-4
15	MORGAN, KAYLEE		0	0-2	0-1	0-0	0	0	0	0	2	0	0	0	9	-2
20	CLEAVINGER, SKYLER		3	1-1	1-1	0-0	2	0	2	3	0	0	0	0	6	-4
22	LAPORAL, LOWENDIIE	*	0	0-1	0-0	0-0	1	1	2	2	0	0	0	0	2	1
23	HAYES, NADIA		0	0-1	0-0	0-0	0	2	2	1	0	0	2	0	7	-2
24	CHOATE, SHAYLYNNE	*	4	2-6	0-1	0-0	0	0	0	0	0	1	0	0	11	-2
30	RODRIGUEZ, NAOMI	*	6	2-3	2-3	0-0	0	1	1	0	0	3	0	0	11	-10
31	AUDRIN, SHAY	*	3	1-5	1-3	0-0	0	1	1	0	0	1	0	1	12	-7
32	BENNETT, HANNAH		2	0-1	0-0	2-2	0	1	1	1	0	0	0	0	1	7
	TEAM		0	0-0	0-0	0-0	0	2	2	0	0	0	0	0	0	0
TOTALS			26	9-29	6-14	2-2	3	11	14	9	4	8	2	2	99	

Shooting By Period

Period	FG	FG%	3FG	3FG%	FT	FT%
3rd Qtr	5-15	33%	3-7	43%	0-0	0%
4th Qtr	4-14	29%	3-7	43%	2-2	100%
2nd Half	9-29	31%	6-14	43%	2-2	100%
Game	13-52	25.0%	7-24	29.2%	4-4	100.0%

Deadball Rebounds: 0,1
Last FG Half: OPS 4th-00:41

West Tex. A&M 35

No.	Player	S	Pts	FG	3FG	FT	OR	DR	TR	PF	A	TO	Blk	Stl	Min	+/-
02	SCOTT, ASHA	G	1	0-2	0-1	1-2	2	1	3	2	1	2	0	0	9	2
03	GAMBLE, MEGAN	G	2	1-1	0-0	0-0	0	0	0	1	0	2	0	1	5	4
10	NIX, DELANEY	G	0	0-1	0-1	0-0	0	2	2	0	0	0	0	0	7	4
11	LINDEN, NATHALIE	G	0	0-3	0-2	0-0	0	1	1	1	2	0	0	0	9	10
12	LENZ, SIENNA	G	0	0-0	0-0	0-0	0	0	0	0	0	0	0	0	5	6
20	PARKER, TIANA	F	6	3-5	0-0	0-0	0	0	0	0	0	0	0	0	5	-1
21	COSGROVE, DARIA	G	4	2-3	0-1	0-1	2	1	3	0	3	0	0	1	10	4
23	DOLLAR, BRAYLYN	F	6	2-3	0-0	2-2	1	1	2	0	0	0	1	0	7	3
24	DOLK, KLARA	G	3	1-3	1-2	0-0	0	2	2	1	0	2	0	0	11	3
30	FELKINS, ELLA	F	0	0-0	0-0	0-0	0	0	0	1	0	1	0	0	3	-3
34	SPURGIN, ABBY	C	9	3-6	0-0	3-4	3	2	5	1	0	1	1	0	8	10
40	FOSTER, MARY ROSE	F	0	0-2	0-1	0-1	1	3	4	0	0	0	0	2	13	3
05	GREGORY, MCKAULEY	G	4	2-4	0-2	0-0	0	0	0	0	0	0	0	0	6	0
	TEAM		0	0-0	0-0	0-0	1	3	4	0	0	0	0	0	0	0
TOTALS			35	14-33	1-10	6-10	10	16	26	7	6	8	2	4	99	

Shooting By Period

Period	FG	FG%	3FG	3FG%	FT	FT%
3rd Qtr	7-19	37%	0-5	00%	4-8	50%
4th Qtr	7-14	50%	1-5	20%	2-2	100%
2nd Half	14-33	42%	1-10	10%	6-10	60%
Game	36-66	54.5%	2-17	11.8%	17-23	73.9%

Deadball Rebounds: 2,1
Last FG Half: WTA 4th-01:02

Game Notes:

Officials: Tony Ramos, Rashelle Nielsen, Jason Smith
Attendance: 612

Start Time: 06:31 PM ET
End Time: 08:06 PM ET
Game Duration: 1:35

Score	1st	2nd	3rd	4th	TOT
OPS	6	5	13	13	37
WTA	33	23	18	17	91

Points from (This Period)	OPS	WTA
In the Paint	4	24
Off Turns	11	8
2nd Chance	3	7
Fast Break	0	7
Bench	13	18

Official Box Score
Okla. Panhandle vs West Tex. A&M
Third Quarter Statistics Only
December 05, 2019 at First United Bank Center - Canyon



Okla. Panhandle 26

No.	Player	S	Pts	FG	3FG	FT	OR	DR	TR	PF	A	TO	Blk	Stl	Min	+/-
11	MOYA DEMURES, LAURA	*	0	0-0	0-0	0-0	0	0	0	0	1	1	0	0	5	-4
22	LAPORAL, LOWENDIIE	*	0	0-1	0-0	0-0	1	1	2	2	0	0	0	0	2	1
24	CHOATE, SHAYLYNNE	*	4	2-6	0-1	0-0	0	0	0	0	0	0	0	0	9	0
30	RODRIGUEZ, NAOMI	*	0	0-1	0-1	0-0	0	1	1	0	0	2	0	0	7	-7
31	AUDRIN, SHAY	*	3	1-2	1-1	0-0	0	1	1	0	0	0	0	0	6	-2
05	GONZALES, VANESSA		6	2-3	2-3	0-0	0	0	0	0	0	1	0	0	4	-3
12	CHOATE, LAINEY		0	0-0	0-0	0-0	0	0	0	0	0	0	0	0	0	0
14	MCCASKILL, CASSIA		0	0-0	0-0	0-0	0	2	2	0	1	0	0	0	4	-3
15	MORGAN, KAYLEE		0	0-1	0-1	0-0	0	0	0	0	1	0	0	0	5	-1
20	CLEAVINGER, SKYLER		0	0-0	0-0	0-0	0	0	0	2	0	0	0	0	2	-3
23	HAYES, NADIA		0	0-1	0-0	0-0	0	1	1	0	0	0	2	0	4	-1
32	BENNETT, HANNAH		0	0-0	0-0	0-0	0	0	0	1	0	0	0	0	3	-2
	TEAM						0	1	1	0		0				
TOTALS			13	5-15	3-7	0-0	1	7	8	5	3	4	2	0	50	

Shooting By Period

Period	FG	FG%	3FG	3FG%	FT	FT%
2nd Half	0-0	0%	0-0	0%	0-0	0%
Game	13-52	25.0%	7-24	29.2%	4-4	100.0%

Deadball Rebounds: 0,1

West Tex. A&M 35

No.	Player	S	Pts	FG	3FG	FT	OR	DR	TR	PF	A	TO	Blk	Stl	Min	+/-
03	GAMBLE, MEGAN	G	2	1-1	0-0	0-0	0	0	0	1	0	2	0	1	5	4
10	NIX, DELANEY	G	0	0-1	0-1	0-0	0	2	2	0	0	0	0	0	3	0
11	LINDEN, NATHALIE	G	0	0-1	0-1	0-0	0	0	0	1	1	0	0	0	5	4
23	DOLLAR, BRAYLYN	F	2	1-2	0-0	0-0	1	0	1	0	0	0	0	0	3	0
34	SPURGIN, ABBY	C	5	1-3	0-0	3-4	3	1	4	0	0	0	1	0	5	6
02	SCOTT, ASHA	G	1	0-2	0-1	1-2	1	1	2	2	0	1	0	0	5	1
05	GREGORY, MCKAULEY	G	0	0-0	0-0	0-0	0	0	0	0	0	0	0	0	0	0
12	LENZ, SIENNA	G	0	0-0	0-0	0-0	0	0	0	0	0	0	0	0	5	6
20	PARKER, TIANA	F	6	3-5	0-0	0-0	0	0	0	0	0	0	0	0	5	-1
21	COSGROVE, DARIA	G	2	1-2	0-1	0-1	1	0	1	0	2	0	0	0	5	1
24	DOLK, KLARA	G	0	0-0	0-0	0-0	0	0	0	0	0	1	0	0	1	-1
30	FELKINS, ELLA	F	0	0-0	0-0	0-0	0	0	0	0	0	0	0	0	0	0
40	FOSTER, MARY ROSE	F	0	0-2	0-1	0-1	0	3	3	0	0	0	0	1	7	5
	TEAM						1	2	3	0		0				
TOTALS			18	7-19	0-5	4-8	7	9	16	4	3	4	1	2	50	

Shooting By Period

Period	FG	FG%	3FG	3FG%	FT	FT%
2nd Half	0-0	0%	0-0	0%	0-0	0%
Game	36-66	54.5%	2-17	11.8%	17-23	73.9%

Deadball Rebounds: 2,1

Game Notes:

Officials: Tony Ramos, Rashelle Nielsen, Jason Smith
Attendance: 612

Start Time: 06:31 PM ET

End Time: 08:06 PM ET

Game Duration: 1:35

Score	1st	2nd	3rd	4th	TOT
OPS	6	5	13	13	37
WTA	33	23	18	17	91

Points from (This Period)	OPS	WTA
In the Paint	2	14
Off Turns	5	4
2nd Chance	0	7
Fast Break	0	2
Bench	6	9

Official Play-By-Play
Okla. Panhandle vs West Tex. A&M
Third Quarter
December 05, 2019 at First United Bank Center - Canyon



Period 3

Starters:

Okla. Panhandle: 11 MOYA DEMURES, LAURA; 22 LAPORAL, LOWENDIIE; 24 CHOATE, SHAYLYNNE; 30 RODRIGUEZ, NAOMI; 31 AUDRIN, SHAY;
West Tex. A&M: 3 GAMBLE, MEGAN (G); 10 NIX, DELANEY (G); 11 LINDEN, NATHALIE (G); 23 DOLLAR, BRAYLYN (F); 34 SPURGIN, ABBY (C);

Time	VISITORS: Okla. Panhandle	Score	Margin	HOME: West Tex. A&M
01:07				SUB IN: SPURGIN, ABBY
10:00				SUB OUT: LENZ, SIENNA
10:00				SUB OUT: COSGROVE, DARIA
10:00				SUB IN: GAMBLE, MEGAN
10:00				SUB IN: NIX, DELANEY
10:00	SUB OUT: MCCASKILL, CASSIA			
10:00	SUB OUT: CLEAVINGER, SKYLER			
10:00	SUB OUT: HAYES, NADIA			
10:00	SUB IN: MOYA DEMURES, LAURA			
10:00	SUB IN: LAPORAL, LOWENDIIE			
10:00	SUB IN: CHOATE, SHAYLYNNE			
09:51				MISSED JUMPER by SPURGIN, ABBY
09:47				REBOUND (OFF) by SPURGIN, ABBY
09:46	FOUL (PERSONAL) by LAPORAL, LOWENDIIE			
09:46	SUB OUT: LAPORAL, LOWENDIIE			
09:46	SUB IN: BENNETT, HANNAH			
09:46		57-11	H 46	GOOD! FT by SPURGIN, ABBY
09:46				MISSED FT by SPURGIN, ABBY
09:46				REBOUND (OFF) by SPURGIN, ABBY
09:41				MISSED 3PTR by LINDEN, NATHALIE
09:35				REBOUND (OFF) by DOLLAR, BRAYLYN
09:35		59-11	H 48	GOOD! LAYUP by DOLLAR, BRAYLYN
09:19	MISSED 3PTR by CHOATE, SHAYLYNNE			
09:15				REBOUND (DEF) by NIX, DELANEY
09:06	FOUL (PERSONAL) by BENNETT, HANNAH			
09:06	SUB OUT: BENNETT, HANNAH			
09:06	SUB IN: HAYES, NADIA			
09:06		60-11	H 49	GOOD! FT by SPURGIN, ABBY
09:06		61-11	H 50	GOOD! FT by SPURGIN, ABBY
09:00	MISSED JUMPER by HAYES, NADIA			
09:00				BLOCK by SPURGIN, ABBY
09:00				REBOUND (DEF) by TEAM
08:43				MISSED JUMPER by DOLLAR, BRAYLYN
08:40	REBOUND (DEF) by RODRIGUEZ, NAOMI			
08:19	MISSED JUMPER by CHOATE, SHAYLYNNE			
08:16				REBOUND (DEF) by NIX, DELANEY
08:07				MISSED JUMPER by SPURGIN, ABBY
08:07	BLOCK by HAYES, NADIA			
07:58				REBOUND (OFF) by TEAM
07:53				FOUL (OFF) by GAMBLE, MEGAN
07:53				TURNOVER (OFFENSIVE) by GAMBLE, MEGAN
07:38				FOUL (PERSONAL) by LINDEN, NATHALIE
07:38				SUB OUT: SPURGIN, ABBY
07:38				SUB IN: PARKER, TIANA
07:36	TURNOVER (OTHER) by RODRIGUEZ, NAOMI			
07:24				MISSED 3PTR by NIX, DELANEY
07:19	REBOUND (DEF) by TEAM			
07:05	GOOD! 3PTR by AUDRIN, SHAY	61-14	H 47	
07:05	ASSIST by MOYA DEMURES, LAURA			
06:55				MISSED JUMPER by PARKER, TIANA
06:52	REBOUND (DEF) by AUDRIN, SHAY			
06:48	GOOD! LAYUP by CHOATE, SHAYLYNNE	61-16	H 45	
06:39				TIMEOUT 30SEC
06:39				
06:39				SUB OUT: NIX, DELANEY
06:39				SUB OUT: DOLLAR, BRAYLYN
06:39				SUB IN: LENZ, SIENNA
06:39				SUB IN: FOSTER, MARY ROSE
06:29		63-16	H 47	GOOD! LAYUP by GAMBLE, MEGAN [PNT]
06:15	TURNOVER (BADPASS) by MOYA DEMURES, LAURA			
06:15				STEAL by FOSTER, MARY ROSE
06:07		65-16	H 49	GOOD! LAYUP by PARKER, TIANA [FB/PNT]
06:07				ASSIST by LINDEN, NATHALIE
05:35	MISSED JUMPER by AUDRIN, SHAY			
05:30				REBOUND (DEF) by FOSTER, MARY ROSE
05:17				MISSED JUMPER by PARKER, TIANA
05:17	BLOCK by HAYES, NADIA			
05:09	REBOUND (DEF) by HAYES, NADIA			
05:07	TURNOVER (BADPASS) by RODRIGUEZ, NAOMI			
05:07				STEAL by GAMBLE, MEGAN

Time	VISITORS: Okla. Panhandle	Score	Margin	HOME: West Tex. A&M
05:05				TURNOVER (BADPASS) by GAMBLE, MEGAN
05:05				
05:05				SUB OUT: GAMBLE, MEGAN
05:05				SUB OUT: LINDEN, NATHALIE
05:05				SUB IN: SCOTT, ASHA
05:05				SUB IN: COSGROVE, DARIA
05:05	SUB OUT: MOYA DEMURES, LAURA			
05:05	SUB OUT: HAYES, NADIA			
05:05	SUB IN: MORGAN, KAYLEE			
05:05	SUB IN: CLEAVINGER, SKYLER			
04:48	GOOD! JUMPER by CHOATE, SHAYLYNNE	65-18	H 47	
04:23	FOUL (PERSONAL) by CLEAVINGER, SKYLER			
04:23	SUB OUT: CHOATE, SHAYLYNNE			
04:23	SUB OUT: AUDRIN, SHAY			
04:23	SUB IN: GONZALES, VANESSA			
04:23	SUB IN: MCCASKILL, CASSIA			
04:23				MISSED FT by SCOTT, ASHA
04:23				REBOUND (OFF) by TEAM
04:23		66-18	H 48	GOOD! FT by SCOTT, ASHA
04:10	TURNOVER (OTHER) by GONZALES, VANESSA			
03:53		68-18	H 50	GOOD! LAYUP by PARKER, TIANA
03:53				ASSIST by COSGROVE, DARIA
03:30	MISSED 3PTR by RODRIGUEZ, NAOMI			
03:27				REBOUND (DEF) by FOSTER, MARY ROSE
03:19		70-18	H 52	GOOD! JUMPER by PARKER, TIANA
03:19				ASSIST by COSGROVE, DARIA
03:17	FOUL (PERSONAL) by CLEAVINGER, SKYLER			
03:17	SUB OUT: CLEAVINGER, SKYLER			
03:17	SUB OUT: RODRIGUEZ, NAOMI			
03:17	SUB IN: LAPORAL, LOWENDIIE			
03:17	SUB IN: CHOATE, SHAYLYNNE			
03:17				MISSED FT by FOSTER, MARY ROSE
03:17	REBOUND (DEF) by LAPORAL, LOWENDIIE			
03:02	GOOD! 3PTR by GONZALES, VANESSA	70-21	H 49	
03:02	ASSIST by MORGAN, KAYLEE			
02:40				MISSED 3PTR by FOSTER, MARY ROSE
02:36	REBOUND (DEF) by MCCASKILL, CASSIA			
02:36				FOUL (PERSONAL) by SCOTT, ASHA
02:36				SUB OUT: PARKER, TIANA
02:36				SUB IN: SPURGIN, ABBY
02:28	MISSED JUMPER by CHOATE, SHAYLYNNE			
02:21	REBOUND (OFF) by LAPORAL, LOWENDIIE			
02:21	MISSED LAYUP by LAPORAL, LOWENDIIE			
02:20				REBOUND (DEF) by SPURGIN, ABBY
02:10				MISSED JUMPER by FOSTER, MARY ROSE
02:07				REBOUND (OFF) by COSGROVE, DARIA
02:01		72-21	H 51	GOOD! LAYUP by COSGROVE, DARIA [PNT]
02:01	FOUL (PERSONAL) by LAPORAL, LOWENDIIE			
02:01	SUB OUT: LAPORAL, LOWENDIIE			
02:01	SUB IN: BENNETT, HANNAH			
02:01				MISSED FT by COSGROVE, DARIA
02:01	REBOUND (DEF) by MCCASKILL, CASSIA			
01:43	MISSED 3PTR by MORGAN, KAYLEE			
01:38				REBOUND (DEF) by TEAM
01:27				SUB OUT: LENZ, SIENNA
01:27				SUB IN: DOLK, KLARA
01:07				TURNOVER (TRAVEL) by DOLK, KLARA
00:54	GOOD! 3PTR by GONZALES, VANESSA	72-24	H 48	
00:54	ASSIST by MCCASKILL, CASSIA			
00:41				FOUL (OFF) by SCOTT, ASHA
00:41				TURNOVER (OFFENSIVE) by SCOTT, ASHA
00:39	MISSED JUMPER by CHOATE, SHAYLYNNE			
00:35				REBOUND (DEF) by FOSTER, MARY ROSE
00:28				MISSED 3PTR by COSGROVE, DARIA
00:22				REBOUND (OFF) by SCOTT, ASHA
00:22				MISSED LAYUP by SCOTT, ASHA
00:19				REBOUND (OFF) by SPURGIN, ABBY
00:19		74-24	H 50	GOOD! LAYUP by SPURGIN, ABBY
00:10	MISSED 3PTR by GONZALES, VANESSA			
00:06				REBOUND (DEF) by SCOTT, ASHA
00:04				MISSED 3PTR by SCOTT, ASHA
00:00	REBOUND (DEF) by TEAM			

Okla. Panhandle 24, West Tex. A&M 74

Points from (This Period)	OPS	WTA
In the Paint	2	14
Off Turns	5	4
2nd Chance	0	7
Fast Break	0	2
Bench	6	9

Official Box Score
Okla. Panhandle vs West Tex. A&M
Fourth Quarter Statistics Only
December 05, 2019 at First United Bank Center - Canyon



Okla. Panhandle 13

No.	Player	S	Pts	FG	3FG	FT	OR	DR	TR	PF	A	TO	Blk	Stl	Min	+/-
11	MOYA DEMURES, LAURA	*	0	0-2	0-0	0-0	0	0	0	0	0	1	0	0	6	-3
22	LAPORAL, LOWENDIIE	*	0	0-0	0-0	0-0	0	0	0	0	0	0	0	0	0	0
24	CHOATE, SHAYLYNNE	*	0	0-0	0-0	0-0	0	0	0	0	0	1	0	0	2	-2
30	RODRIGUEZ, NAOMI	*	6	2-2	2-2	0-0	0	0	0	0	0	1	0	0	4	-3
31	AUDRIN, SHAY	*	0	0-3	0-2	0-0	0	0	0	0	0	1	0	1	6	-5
05	GONZALES, VANESSA		0	0-2	0-2	0-0	0	1	1	1	0	0	0	0	10	-4
12	CHOATE, LAINEY		0	0-0	0-0	0-0	0	0	0	0	0	0	0	0	0	0
14	MCCASKILL, CASSIA		2	1-2	0-0	0-0	0	0	0	1	0	0	0	0	6	-1
15	MORGAN, KAYLEE		0	0-1	0-0	0-0	0	0	0	0	1	0	0	0	4	-1
20	CLEAVINGER, SKYLER		3	1-1	1-1	0-0	2	0	2	1	0	0	0	0	4	-1
23	HAYES, NADIA		0	0-0	0-0	0-0	0	1	1	1	0	0	0	0	3	-1
32	BENNETT, HANNAH		2	0-1	0-0	2-2	0	1	1	0	0	0	0	1	4	1
	TEAM						0	1	1	0		0				
TOTALS			13	4-14	3-7	2-2	2	4	6	4	1	4	0	2	49	

Shooting By Period

Period	FG	FG%	3FG	3FG%	FT	FT%
Game	13-52	25.0%	7-24	29.2%	4-4	100.0%

Deadball Rebounds: 0,1

West Tex. A&M 17

No.	Player	S	Pts	FG	3FG	FT	OR	DR	TR	PF	A	TO	Blk	Stl	Min	+/-
03	GAMBLE, MEGAN	G	0	0-0	0-0	0-0	0	0	0	0	0	0	0	0	0	0
10	NIX, DELANEY	G	0	0-0	0-0	0-0	0	0	0	0	0	0	0	0	4	4
11	LINDEN, NATHALIE	G	0	0-2	0-1	0-0	0	1	1	0	1	0	0	0	4	6
23	DOLLAR, BRAYLYN	F	4	1-1	0-0	2-2	0	1	1	0	0	0	1	0	4	3
34	SPURGIN, ABBY	C	4	2-3	0-0	0-0	0	1	1	1	0	1	0	0	3	4
02	SCOTT, ASHA	G	0	0-0	0-0	0-0	1	0	1	0	1	1	0	0	4	1
05	GREGORY, MCKAULEY	G	4	2-4	0-2	0-0	0	0	0	0	0	0	0	0	6	0
12	LENZ, SIENNA	G	0	0-0	0-0	0-0	0	0	0	0	0	0	0	0	0	0
20	PARKER, TIANA	F	0	0-0	0-0	0-0	0	0	0	0	0	0	0	0	0	0
21	COSGROVE, DARIA	G	2	1-1	0-0	0-0	1	1	2	0	1	0	0	1	5	3
24	DOLK, KLARA	G	3	1-3	1-2	0-0	0	2	2	1	0	1	0	0	10	4
30	FELKINS, ELLA	F	0	0-0	0-0	0-0	0	0	0	1	0	1	0	0	3	-3
40	FOSTER, MARY ROSE	F	0	0-0	0-0	0-0	1	0	1	0	0	0	0	1	6	-2
	TEAM						0	1	1	0		0				
TOTALS			17	7-14	1-5	2-2	3	7	10	3	3	4	1	2	49	

Shooting By Period

Period	FG	FG%	3FG	3FG%	FT	FT%
Game	36-66	54.5%	2-17	11.8%	17-23	73.9%

Deadball Rebounds: 2,1

Game Notes:

Officials: Tony Ramos,Rashelle Nielsen,Jason Smith
Attendance: 612

Start Time: 06:31 PM ET

End Time: 08:06 PM ET

Game Duration: 1:35

Score	1st	2nd	3rd	4th	TOT
OPS	6	5	13	13	37
WTA	33	23	18	17	91

Points from (This Period)	OPS	WTA
In the Paint	2	10
Off Turns	6	4
2nd Chance	3	0
Fast Break	0	5
Bench	7	9

Official Play-By-Play
Okla. Panhandle vs West Tex. A&M
Fourth Quarter
December 05, 2019 at First United Bank Center - Canyon



Period 4

Starters:

Okla. Panhandle: 11 MOYA DEMURES, LAURA; 22 LAPORAL, LOWENDIIE; 24 CHOATE, SHAYLYNNE; 30 RODRIGUEZ, NAOMI; 31 AUDRIN, SHAY;
West Tex. A&M: 3 GAMBLE, MEGAN (G); 10 NIX, DELANEY (G); 11 LINDEN, NATHALIE (G); 23 DOLLAR, BRAYLYN (F); 34 SPURGIN, ABBY (C);

Time	VISITORS: Okla. Panhandle	Score	Margin	HOME: West Tex. A&M
10:00				SUB OUT: SCOTT, ASHA
10:00				SUB IN: NIX, DELANEY
10:00	SUB OUT: MORGAN, KAYLEE			
10:00	SUB IN: MOYA DEMURES, LAURA			
09:59	TURNOVER (BADPASS) by CHOATE, SHAYLYNNE			
09:59				STEAL by FOSTER, MARY ROSE
09:43				MISSED JUMPER by SPURGIN, ABBY
09:38	REBOUND (DEF) by BENNETT, HANNAH			
09:29				FOUL (PERSONAL) by SPURGIN, ABBY
09:29	GOOD! FT by BENNETT, HANNAH	74-25	H 49	
09:29	GOOD! FT by BENNETT, HANNAH	74-26	H 48	
09:29				SUB OUT: FOSTER, MARY ROSE
09:29				SUB IN: LINDEN, NATHALIE
09:18		76-26	H 50	GOOD! LAYUP by SPURGIN, ABBY
09:18				ASSIST by LINDEN, NATHALIE
08:53	MISSED JUMPER by BENNETT, HANNAH			
08:49				REBOUND (DEF) by COSGROVE, DARIA
08:45		78-26	H 52	GOOD! LAYUP by COSGROVE, DARIA [FB]
08:27	MISSED JUMPER by MCCASKILL, CASSIA			
08:22				REBOUND (DEF) by SPURGIN, ABBY
08:08				MISSED 3PTR by LINDEN, NATHALIE
08:04				REBOUND (OFF) by COSGROVE, DARIA
07:59				TURNOVER (LOSTBALL) by SPURGIN, ABBY
07:59	STEAL by BENNETT, HANNAH			
07:49	MISSED LAYUP by MOYA DEMURES, LAURA			
07:46				REBOUND (DEF) by LINDEN, NATHALIE
07:33				TURNOVER (DRIBBLING) by DOLK, KLARA
07:33	SUB OUT: MCCASKILL, CASSIA			
07:33	SUB OUT: CHOATE, SHAYLYNNE			
07:33	SUB OUT: BENNETT, HANNAH			
07:33	SUB IN: HAYES, NADIA			
07:33	SUB IN: RODRIGUEZ, NAOMI			
07:33	SUB IN: AUDRIN, SHAY			
07:24	GOOD! 3PTR by RODRIGUEZ, NAOMI	78-29	H 49	
07:16		81-29	H 52	GOOD! 3PTR by DOLK, KLARA [FB]
07:16				ASSIST by COSGROVE, DARIA
07:07	TURNOVER (BADPASS) by RODRIGUEZ, NAOMI			
07:07				STEAL by COSGROVE, DARIA
07:07		83-29	H 54	GOOD! JUMPER by SPURGIN, ABBY
06:51	TURNOVER (LOSTBALL) by AUDRIN, SHAY			
06:51				SUB OUT: SPURGIN, ABBY
06:51				SUB IN: DOLLAR, BRAYLYN
06:40				MISSED JUMPER by LINDEN, NATHALIE
06:35	REBOUND (DEF) by HAYES, NADIA			
06:31	MISSED JUMPER by MOYA DEMURES, LAURA			
06:29				REBOUND (DEF) by DOLLAR, BRAYLYN
06:26				MISSED LAYUP by DOLK, KLARA
06:25	REBOUND (DEF) by TEAM			
05:53	TURNOVER (LOSTBALL) by MOYA DEMURES, LAURA			
05:53	TIMEOUT 30SEC			
05:53				SUB OUT: NIX, DELANEY
05:53				SUB OUT: LINDEN, NATHALIE
05:53				SUB IN: GREGORY, MCKAULEY
05:53				SUB IN: FOSTER, MARY ROSE
05:34		85-29	H 56	GOOD! LAYUP by GREGORY, MCKAULEY [PNT]
05:05	GOOD! 3PTR by RODRIGUEZ, NAOMI	85-32	H 53	
04:57				MISSED 3PTR by DOLK, KLARA
04:52	REBOUND (DEF) by GONZALES, VANESSA			
04:47	MISSED 3PTR by AUDRIN, SHAY			
04:43				REBOUND (DEF) by TEAM
04:32				SUB OUT: COSGROVE, DARIA
04:32				SUB IN: SCOTT, ASHA
04:06	FOUL (PERSONAL) by HAYES, NADIA			
04:05	SUB OUT: MOYA DEMURES, LAURA			
04:05	SUB OUT: HAYES, NADIA			
04:05	SUB IN: MORGAN, KAYLEE			
04:05	SUB IN: CLEAVINGER, SKYLER			
04:05		86-32	H 54	GOOD! FT by DOLLAR, BRAYLYN
04:05		87-32	H 55	GOOD! FT by DOLLAR, BRAYLYN

Time	VISITORS: Okla. Panhandle	Score	Margin	HOME: West Tex. A&M
03:37	MISSED JUMPER by MORGAN, KAYLEE			
03:37				BLOCK by DOLLAR, BRAYLYN
03:32				REBOUND (DEF) by DOLK, KLARA
03:29	FOUL (PERSONAL) by GONZALES, VANESSA			
03:29	SUB OUT: RODRIGUEZ, NAOMI			
03:29	SUB IN: MCCASKILL, CASSIA			
03:13		89-32	H 57	GOOD! JUMPER by DOLLAR, BRAYLYN
03:13				ASSIST by SCOTT, ASHA
02:57	MISSED 3PTR by GONZALES, VANESSA			
02:54				REBOUND (DEF) by TEAM
02:54				SUB OUT: DOLLAR, BRAYLYN
02:54				SUB IN: FELKINS, ELLA
02:42				MISSED 3PTR by GREGORY, MCKAULEY
02:37				REBOUND (OFF) by FOSTER, MARY ROSE
02:31	FOUL (PERSONAL) by MCCASKILL, CASSIA			
02:25	FOUL (PERSONAL) by CLEAVINGER, SKYLER			
02:20				MISSED 3PTR by GREGORY, MCKAULEY
02:20				REBOUND (OFF) by SCOTT, ASHA
02:20				TURNOVER (LOSTBALL) by SCOTT, ASHA
02:20	STEAL by AUDRIN, SHAY			
02:02	MISSED 3PTR by AUDRIN, SHAY			
01:57	REBOUND (OFF) by CLEAVINGER, SKYLER			
01:53	MISSED JUMPER by AUDRIN, SHAY			
01:51				REBOUND (DEF) by DOLK, KLARA
01:35				FOUL (OFF) by FELKINS, ELLA
01:35				TURNOVER (OFFENSIVE) by FELKINS, ELLA
01:34	SUB OUT: AUDRIN, SHAY			
01:34	SUB IN: BENNETT, HANNAH			
01:14	MISSED 3PTR by GONZALES, VANESSA			
01:09	REBOUND (OFF) by CLEAVINGER, SKYLER			
01:09				FOUL (PERSONAL) by DOLK, KLARA
01:09	GOOD! 3PTR by CLEAVINGER, SKYLER	89-35	H 54	
01:09	ASSIST by MORGAN, KAYLEE			
01:02		91-35	H 56	GOOD! LAYUP by GREGORY, MCKAULEY [PNT]
00:41	GOOD! JUMPER by MCCASKILL, CASSIA [PNT]	91-37	H 54	

Okla. Panhandle 37, West Tex. A&M 91

Points from (This Period)	OPS	WTA
In the Paint	2	10
Off Turns	6	4
2nd Chance	3	0
Fast Break	0	5
Bench	7	9

Official Scoring/Possession Reference Chart
Okla. Panhandle vs West Tex. A&M
Period 1
December 05, 2019 at First United Bank Center - Canyon



Period 1

Starters:

Okla. Panhandle: 11 MOYA DEMURES, LAURA; 22 LAPORAL, LOWENDIIE; 24 CHOATE, SHAYLYNNE; 30 RODRIGUEZ, NAOMI; 31 AUDRIN, SHAY;

West Tex. A&M: 3 GAMBLE, MEGAN (G); 10 NIX, DELANEY (G); 11 LINDEN, NATHALIE (G); 23 DOLLAR, BRAYLYN (F); 34 SPURGIN, ABBY (C);

Time	VISITORS: Okla. Panhandle	Score	Margin	HOME: West Tex. A&M
09:45		2-0	H 2	GOOD! JUMPER by SPURGIN, ABBY [PNT]
07:54		4-0	H 4	GOOD! LAYUP by DOLLAR, BRAYLYN [PNT]
07:26		6-0	H 6	GOOD! JUMPER by DOLLAR, BRAYLYN [PNT]
06:38		8-0	H 8	GOOD! JUMPER by LENZ, SIENNA
06:37		10-0	H 10	GOOD! LAYUP by NIX, DELANEY
06:05		12-0	H 12	GOOD! JUMPER by DOLLAR, BRAYLYN
05:52		14-0	H 14	GOOD! JUMPER by PARKER, TIANA [FB/PNT]
05:11	GOOD! JUMPER by MCCASKILL, CASSIA [PNT]	14-2	H 12	
04:57		16-2	H 14	GOOD! JUMPER by FOSTER, MARY ROSE [PNT]
04:06		18-2	H 16	GOOD! LAYUP by FOSTER, MARY ROSE
03:52	GOOD! JUMPER by MORGAN, KAYLEE [PNT]	18-4	H 14	
03:34		20-4	H 16	GOOD! JUMPER by PARKER, TIANA [PNT]
03:08		21-4	H 17	GOOD! FT by FOSTER, MARY ROSE
03:08		22-4	H 18	GOOD! FT by FOSTER, MARY ROSE
02:15		25-4	H 21	GOOD! 3PTR by COSGROVE, DARIA [FB]
01:43		27-4	H 23	GOOD! JUMPER by FOSTER, MARY ROSE [PNT]
00:58	GOOD! LAYUP by BENNETT, HANNAH	27-6	H 21	
00:37		29-6	H 23	GOOD! LAYUP by LENZ, SIENNA
00:37		30-6	H 24	GOOD! FT by LENZ, SIENNA
00:06		32-6	H 26	GOOD! LAYUP by DOLLAR, BRAYLYN
00:06		33-6	H 27	GOOD! FT by DOLLAR, BRAYLYN

Okla. Panhandle 6, West Tex. A&M 33

Official Scoring/Possession Reference Chart
Okla. Panhandle vs West Tex. A&M
Period 2
December 05, 2019 at First United Bank Center - Canyon



Period 2

Starters:

Okla. Panhandle: 11 MOYA DEMURES, LAURA; 22 LAPORAL, LOWENDIIE; 24 CHOATE, SHAYLYNNE; 30 RODRIGUEZ, NAOMI; 31 AUDRIN, SHAY;

West Tex. A&M: 3 GAMBLE, MEGAN (G); 10 NIX, DELANEY (G); 11 LINDEN, NATHALIE (G); 23 DOLLAR, BRAYLYN (F); 34 SPURGIN, ABBY (C);

Time	VISITORS: Okla. Panhandle	Score	Margin	HOME: West Tex. A&M
09:11		35-6	H 29	GOOD! JUMPER by SPURGIN, ABBY [PNT]
08:47		37-6	H 31	GOOD! JUMPER by DOLLAR, BRAYLYN [FB/PNT]
08:25	GOOD! FT by LAPORAL, LOWENDIIE	37-7	H 30	
08:25	GOOD! FT by LAPORAL, LOWENDIIE	37-8	H 29	
08:08		39-8	H 31	GOOD! LAYUP by DOLLAR, BRAYLYN [FB]
07:00		40-8	H 32	GOOD! FT by SPURGIN, ABBY
07:00		41-8	H 33	GOOD! FT by SPURGIN, ABBY
06:46		43-8	H 35	GOOD! LAYUP by DOLLAR, BRAYLYN [PNT]
06:30	GOOD! 3PTR by AUDRIN, SHAY	43-11	H 32	
06:07		44-11	H 33	GOOD! FT by DOLLAR, BRAYLYN
03:53		46-11	H 35	GOOD! LAYUP by LENZ, SIENNA
03:04		47-11	H 36	GOOD! FT by PARKER, TIANA
03:04		48-11	H 37	GOOD! FT by PARKER, TIANA
02:26		50-11	H 39	GOOD! LAYUP by LENZ, SIENNA [FB]
01:53		52-11	H 41	GOOD! JUMPER by FOSTER, MARY ROSE [FB]
01:07		53-11	H 42	GOOD! FT by LENZ, SIENNA
01:07		54-11	H 43	GOOD! FT by LENZ, SIENNA
00:54		56-11	H 45	GOOD! LAYUP by DOLLAR, BRAYLYN [PNT]

Okla. Panhandle 11, West Tex. A&M 56

Official Scoring/Possession Reference Chart
Okla. Panhandle vs West Tex. A&M
Period 3
December 05, 2019 at First United Bank Center - Canyon



Period 3

Starters:

Okla. Panhandle: 11 MOYA DEMURES, LAURA; 22 LAPORAL, LOWENDIIE; 24 CHOATE, SHAYLYNNE; 30 RODRIGUEZ, NAOMI; 31 AUDRIN, SHAY;
West Tex. A&M: 3 GAMBLE, MEGAN (G); 10 NIX, DELANEY (G); 11 LINDEN, NATHALIE (G); 23 DOLLAR, BRAYLYN (F); 34 SPURGIN, ABBY (C);

Time	VISITORS: Okla. Panhandle	Score	Margin	HOME: West Tex. A&M
09:46		57-11	H 46	GOOD! FT by SPURGIN, ABBY
09:35		59-11	H 48	GOOD! LAYUP by DOLLAR, BRAYLYN
09:06		60-11	H 49	GOOD! FT by SPURGIN, ABBY
09:06		61-11	H 50	GOOD! FT by SPURGIN, ABBY
07:05	GOOD! 3PTR by AUDRIN, SHAY	61-14	H 47	
06:48	GOOD! LAYUP by CHOATE, SHAYLYNNE	61-16	H 45	
06:29		63-16	H 47	GOOD! LAYUP by GAMBLE, MEGAN [PNT]
06:07		65-16	H 49	GOOD! LAYUP by PARKER, TIANA [FB/PNT]
04:48	GOOD! JUMPER by CHOATE, SHAYLYNNE	65-18	H 47	
04:23		66-18	H 48	GOOD! FT by SCOTT, ASHA
03:53		68-18	H 50	GOOD! LAYUP by PARKER, TIANA
03:19		70-18	H 52	GOOD! JUMPER by PARKER, TIANA
03:02	GOOD! 3PTR by GONZALES, VANESSA	70-21	H 49	
02:01		72-21	H 51	GOOD! LAYUP by COSGROVE, DARIA [PNT]
00:54	GOOD! 3PTR by GONZALES, VANESSA	72-24	H 48	
00:19		74-24	H 50	GOOD! LAYUP by SPURGIN, ABBY

Okla. Panhandle 24, West Tex. A&M 74

Official Scoring/Possession Reference Chart
Okla. Panhandle vs West Tex. A&M
Period 4
December 05, 2019 at First United Bank Center - Canyon



Period 4

Starters:

Okla. Panhandle: 11 MOYA DEMURES, LAURA; 22 LAPORAL, LOWENDIIE; 24 CHOATE, SHAYLYNNE; 30 RODRIGUEZ, NAOMI; 31 AUDRIN, SHAY;

West Tex. A&M: 3 GAMBLE, MEGAN (G); 10 NIX, DELANEY (G); 11 LINDEN, NATHALIE (G); 23 DOLLAR, BRAYLYN (F); 34 SPURGIN, ABBY (C);

Time	VISITORS: Okla. Panhandle	Score	Margin	HOME: West Tex. A&M
09:29	GOOD! FT by BENNETT, HANNAH	74-25	H 49	
09:29	GOOD! FT by BENNETT, HANNAH	74-26	H 48	
09:18		76-26	H 50	GOOD! LAYUP by SPURGIN, ABBY
08:45		78-26	H 52	GOOD! LAYUP by COSGROVE, DARIA [FB]
07:24	GOOD! 3PTR by RODRIGUEZ, NAOMI	78-29	H 49	
07:16		81-29	H 52	GOOD! 3PTR by DOLK, KLARA [FB]
07:07		83-29	H 54	GOOD! JUMPER by SPURGIN, ABBY
05:34		85-29	H 56	GOOD! LAYUP by GREGORY, MCKAULEY [PNT]
05:05	GOOD! 3PTR by RODRIGUEZ, NAOMI	85-32	H 53	
04:05		86-32	H 54	GOOD! FT by DOLLAR, BRAYLYN
04:05		87-32	H 55	GOOD! FT by DOLLAR, BRAYLYN
03:13		89-32	H 57	GOOD! JUMPER by DOLLAR, BRAYLYN
01:09	GOOD! 3PTR by CLEAVINGER, SKYLER	89-35	H 54	
01:02		91-35	H 56	GOOD! LAYUP by GREGORY, MCKAULEY [PNT]
00:41	GOOD! JUMPER by MCCASKILL, CASSIA [PNT]	91-37	H 54	

Okla. Panhandle 37, West Tex. A&M 91

Official Substitutions Log
Okla. Panhandle vs West Tex. A&M
Period 1
December 05, 2019 at First United Bank Center - Canyon



VISITORS: Okla. Panhandle	Time	Score	HOME: West Tex. A&M
11 MOYA DEMURES, LAURA			3 GAMBLE, MEGAN
22 LAPORAL, LOWENDIIE			10 NIX, DELANEY
24 CHOATE, SHAYLYNNE			11 LINDEN, NATHALIE
30 RODRIGUEZ, NAOMI			23 DOLLAR, BRAYLYN
31 AUDRIN, SHAY			34 SPURGIN, ABBY
	06:43	0-6	SUB OUT: LINDEN, NATHALIE
	06:43		SUB IN: LENZ, SIENNA
SUB OUT: 11 MOYA DEMURES, LAURA	06:43		
SUB IN: 12 CHOATE, LAINEY	06:43		
SUB OUT: 22 LAPORAL, LOWENDIIE	06:37	0-8	
SUB IN: 23 HAYES, NADIA	06:37		
	06:04	0-12	SUB OUT: DOLLAR, BRAYLYN
	06:04		SUB OUT: SPURGIN, ABBY
	06:04		SUB IN: PARKER, TIANA
	06:04		SUB IN: FOSTER, MARY ROSE
SUB OUT: 12 CHOATE, LAINEY	06:04		
SUB IN: 15 MORGAN, KAYLEE	06:04		
SUB OUT: 24 CHOATE, SHAYLYNNE	05:33	0-14	
SUB IN: 14 MCCASKILL, CASSIA	05:33		
SUB OUT: 31 AUDRIN, SHAY	04:10	2-16	
SUB IN: 5 GONZALES, VANESSA	04:10		
	03:42	4-18	SUB OUT: GAMBLE, MEGAN
	03:42		SUB IN: COSGROVE, DARIA
SUB OUT: 23 HAYES, NADIA	03:42		
SUB IN: 32 BENNETT, HANNAH	03:42		
	03:42		SUB OUT: NIX, DELANEY
	03:42		SUB IN: LINDEN, NATHALIE
SUB OUT: 30 RODRIGUEZ, NAOMI	01:38	4-27	
SUB IN: 11 MOYA DEMURES, LAURA	01:38		
	00:37	6-29	SUB OUT: PARKER, TIANA
	00:37		SUB OUT: FOSTER, MARY ROSE
	00:37		SUB IN: DOLLAR, BRAYLYN
	00:37		SUB IN: SPURGIN, ABBY
	00:37		SUB OUT: LINDEN, NATHALIE
	00:37		SUB IN: NIX, DELANEY
SUB OUT: 32 BENNETT, HANNAH	00:06	6-33	
SUB IN: 22 LAPORAL, LOWENDIIE	00:06		

Okla. Panhandle 6, West Tex. A&M 33

Official Substitutions Log
Okla. Panhandle vs West Tex. A&M
Period 2
December 05, 2019 at First United Bank Center - Canyon



VISITORS: Okla. Panhandle	Time	Score	HOME: West Tex. A&M
11 MOYA DEMURES, LAURA			3 GAMBLE, MEGAN
22 LAPORAL, LOWENDIIE			10 NIX, DELANEY
24 CHOATE, SHAYLYNNE			11 LINDEN, NATHALIE
30 RODRIGUEZ, NAOMI			23 DOLLAR, BRAYLYN
31 AUDRIN, SHAY			34 SPURGIN, ABBY
	10:00	-	SUB OUT: LENZ, SIENNA
	10:00		SUB IN: GAMBLE, MEGAN
SUB OUT: 5 GONZALES, VANESSA	08:25	7-37	
SUB OUT: 15 MORGAN, KAYLEE	08:25		
SUB IN: 24 CHOATE, SHAYLYNNE	08:25		
SUB IN: 31 AUDRIN, SHAY	08:25		
SUB OUT: 24 CHOATE, SHAYLYNNE	07:00	8-39	
SUB IN: 30 RODRIGUEZ, NAOMI	07:00		
	07:00		SUB OUT: SPURGIN, ABBY
	07:00		SUB IN: PARKER, TIANA
SUB OUT: 14 MCCASKILL, CASSIA	06:36	8-43	
SUB IN: 20 CLEAVINGER, SKYLER	06:36		
	06:07	11-44	SUB OUT: COSGROVE, DARIA
	06:07		SUB IN: LENZ, SIENNA
	05:20	11-44	SUB OUT: DOLLAR, BRAYLYN
	05:20		SUB IN: FOSTER, MARY ROSE
	04:05	11-44	SUB OUT: GAMBLE, MEGAN
	04:05		SUB IN: COSGROVE, DARIA
SUB OUT: 11 MOYA DEMURES, LAURA	03:04	11-46	
SUB OUT: 22 LAPORAL, LOWENDIIE	03:04		
SUB IN: 15 MORGAN, KAYLEE	03:04		
SUB IN: 23 HAYES, NADIA	03:04		
	01:07	11-52	SUB OUT: NIX, DELANEY
	01:07		SUB OUT: PARKER, TIANA
	01:07		SUB OUT: FOSTER, MARY ROSE
	01:07		SUB IN: LINDEN, NATHALIE
	01:07		SUB IN: DOLLAR, BRAYLYN
SUB OUT: 30 RODRIGUEZ, NAOMI	01:07		
SUB IN: 14 MCCASKILL, CASSIA	01:07		
SUB OUT: 14 MCCASKILL, CASSIA	01:07		
SUB IN: 30 RODRIGUEZ, NAOMI	01:07		
	01:07		SUB OUT: DOLK, KLARA
	01:07		SUB IN: SPURGIN, ABBY
SUB OUT: 15 MORGAN, KAYLEE	00:56	11-54	
SUB IN: 14 MCCASKILL, CASSIA	00:56		

Okla. Panhandle 11, West Tex. A&M 56

Official Substitutions Log
Okla. Panhandle vs West Tex. A&M
Period 3
December 05, 2019 at First United Bank Center - Canyon



VISITORS: Okla. Panhandle	Time	Score	HOME: West Tex. A&M
11 MOYA DEMURES, LAURA			3 GAMBLE, MEGAN
22 LAPORAL, LOWENDIIE			10 NIX, DELANEY
24 CHOATE, SHAYLYNNE			11 LINDEN, NATHALIE
30 RODRIGUEZ, NAOMI			23 DOLLAR, BRAYLYN
31 AUDRIN, SHAY			34 SPURGIN, ABBY
	01:07	-	SUB IN: SPURGIN, ABBY
	10:00	-	SUB OUT: LENZ, SIENNA
	10:00		SUB OUT: COSGROVE, DARIA
	10:00		SUB IN: GAMBLE, MEGAN
	10:00		SUB IN: NIX, DELANEY
SUB OUT: 14 MCCASKILL, CASSIA	10:00		
SUB OUT: 20 CLEAVINGER, SKYLER	10:00		
SUB OUT: 23 HAYES, NADIA	10:00		
SUB IN: 11 MOYA DEMURES, LAURA	10:00		
SUB IN: 22 LAPORAL, LOWENDIIE	10:00		
SUB IN: 24 CHOATE, SHAYLYNNE	10:00		
SUB OUT: 22 LAPORAL, LOWENDIIE	09:46	-	
SUB IN: 32 BENNETT, HANNAH	09:46		
SUB OUT: 32 BENNETT, HANNAH	09:06	11-59	
SUB IN: 23 HAYES, NADIA	09:06		
	07:38	11-61	SUB OUT: SPURGIN, ABBY
	07:38		SUB IN: PARKER, TIANA
	06:39	16-61	SUB OUT: NIX, DELANEY
	06:39		SUB OUT: DOLLAR, BRAYLYN
	06:39		SUB IN: LENZ, SIENNA
	06:39		SUB IN: FOSTER, MARY ROSE
	05:05	16-65	SUB OUT: GAMBLE, MEGAN
	05:05		SUB OUT: LINDEN, NATHALIE
	05:05		SUB IN: SCOTT, ASHA
	05:05		SUB IN: COSGROVE, DARIA
SUB OUT: 11 MOYA DEMURES, LAURA	05:05		
SUB OUT: 23 HAYES, NADIA	05:05		
SUB IN: 15 MORGAN, KAYLEE	05:05		
SUB IN: 20 CLEAVINGER, SKYLER	05:05		
SUB OUT: 24 CHOATE, SHAYLYNNE	04:23	18-65	
SUB OUT: 31 AUDRIN, SHAY	04:23		
SUB IN: 5 GONZALES, VANESSA	04:23		
SUB IN: 14 MCCASKILL, CASSIA	04:23		
SUB OUT: 20 CLEAVINGER, SKYLER	03:17	18-70	
SUB OUT: 30 RODRIGUEZ, NAOMI	03:17		
SUB IN: 22 LAPORAL, LOWENDIIE	03:17		
SUB IN: 24 CHOATE, SHAYLYNNE	03:17		
	02:36	21-70	SUB OUT: PARKER, TIANA
	02:36		SUB IN: SPURGIN, ABBY
SUB OUT: 22 LAPORAL, LOWENDIIE	02:01	21-72	
SUB IN: 32 BENNETT, HANNAH	02:01		
	01:27	21-72	SUB OUT: LENZ, SIENNA
	01:27		SUB IN: DOLK, KLARA

Okla. Panhandle 24, West Tex. A&M 74

Official Substitutions Log
Okla. Panhandle vs West Tex. A&M
Period 4
December 05, 2019 at First United Bank Center - Canyon



VISITORS: Okla. Panhandle	Time	Score	HOME: West Tex. A&M
11 MOYA DEMURES, LAURA			3 GAMBLE, MEGAN
22 LAPORAL, LOWENDIIE			10 NIX, DELANEY
24 CHOATE, SHAYLYNNE			11 LINDEN, NATHALIE
30 RODRIGUEZ, NAOMI			23 DOLLAR, BRAYLYN
31 AUDRIN, SHAY			34 SPURGIN, ABBY
	10:00	-	SUB OUT: SCOTT, ASHA
	10:00		SUB IN: NIX, DELANEY
SUB OUT: 15 MORGAN, KAYLEE	10:00		
SUB IN: 11 MOYA DEMURES, LAURA	10:00		
	09:29	26-74	SUB OUT: FOSTER, MARY ROSE
	09:29		SUB IN: LINDEN, NATHALIE
SUB OUT: 14 MCCASKILL, CASSIA	07:33	26-78	
SUB OUT: 24 CHOATE, SHAYLYNNE	07:33		
SUB OUT: 32 BENNETT, HANNAH	07:33		
SUB IN: 23 HAYES, NADIA	07:33		
SUB IN: 30 RODRIGUEZ, NAOMI	07:33		
SUB IN: 31 AUDRIN, SHAY	07:33		
	06:51	29-83	SUB OUT: SPURGIN, ABBY
	06:51		SUB IN: DOLLAR, BRAYLYN
	05:53	29-83	SUB OUT: NIX, DELANEY
	05:53		SUB OUT: LINDEN, NATHALIE
	05:53		SUB IN: GREGORY, MCKAULEY
	05:53		SUB IN: FOSTER, MARY ROSE
	04:32	32-85	SUB OUT: COSGROVE, DARIA
	04:32		SUB IN: SCOTT, ASHA
SUB OUT: 11 MOYA DEMURES, LAURA	04:05	32-85	
SUB OUT: 23 HAYES, NADIA	04:05		
SUB IN: 15 MORGAN, KAYLEE	04:05		
SUB IN: 20 CLEAVINGER, SKYLER	04:05		
SUB OUT: 30 RODRIGUEZ, NAOMI	03:29	32-87	
SUB IN: 14 MCCASKILL, CASSIA	03:29		
	02:54	32-89	SUB OUT: DOLLAR, BRAYLYN
	02:54		SUB IN: FELKINS, ELLA
SUB OUT: 31 AUDRIN, SHAY	01:34	32-89	
SUB IN: 32 BENNETT, HANNAH	01:34		

Okla. Panhandle 37, West Tex. A&M 91

Official Shot Chart
Okla. Panhandle vs West Tex. A&M
 PERIOD 1 Shots
 December 05, 2019 at First United Bank Center - Canyon



West Tex. A&M

Okla. Panhandle

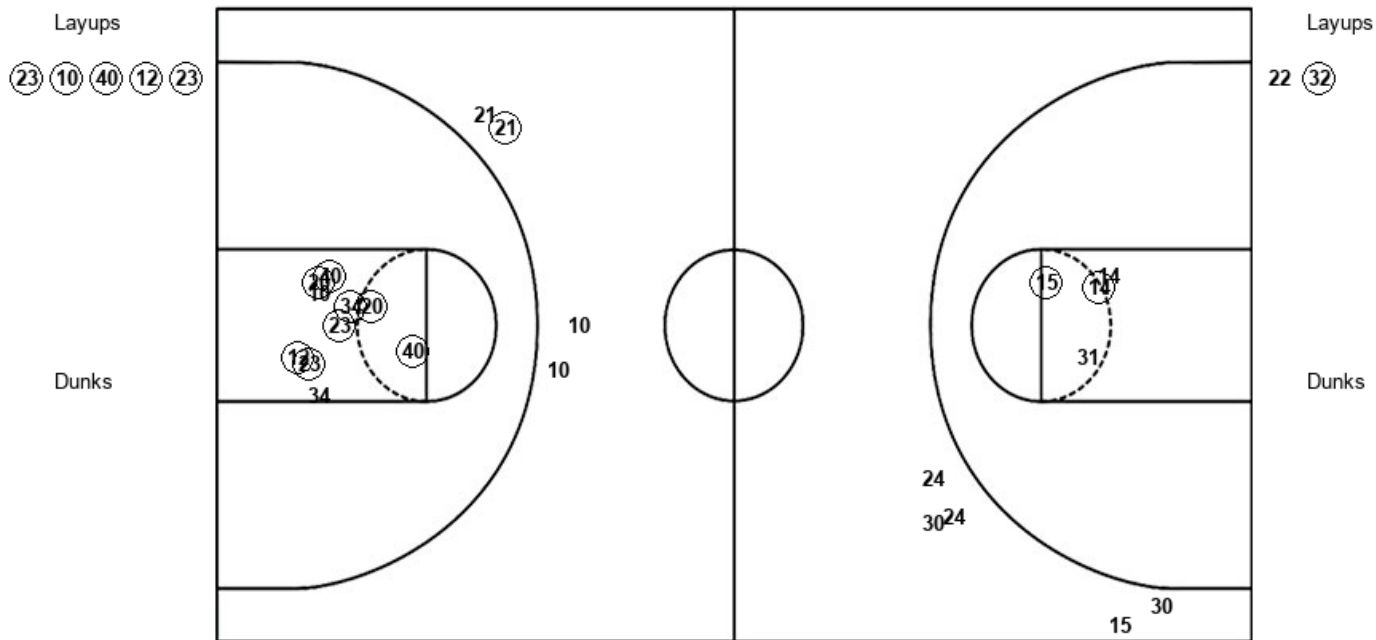

WTA : Period 1	Made	Att	Pct
Layups	5	5	100.0
Dunks	0	0	0
2PT Field Goals	13	15	86.7
3PT Field Goals	1	4	25.0
Total Field Goals	14	19	73.7

OPS : Period 1	Made	Att	Pct
Layups	1	2	50.0
Dunks	0	0	0
2PT Field Goals	3	6	50.0
3PT Field Goals	0	5	00.0
Total Field Goals	3	11	27.3

Official Shot Chart
Okla. Panhandle vs West Tex. A&M
PERIOD 2 Shots
December 05, 2019 at First United Bank Center - Canyon



West Tex. A&M

Okla. Panhandle

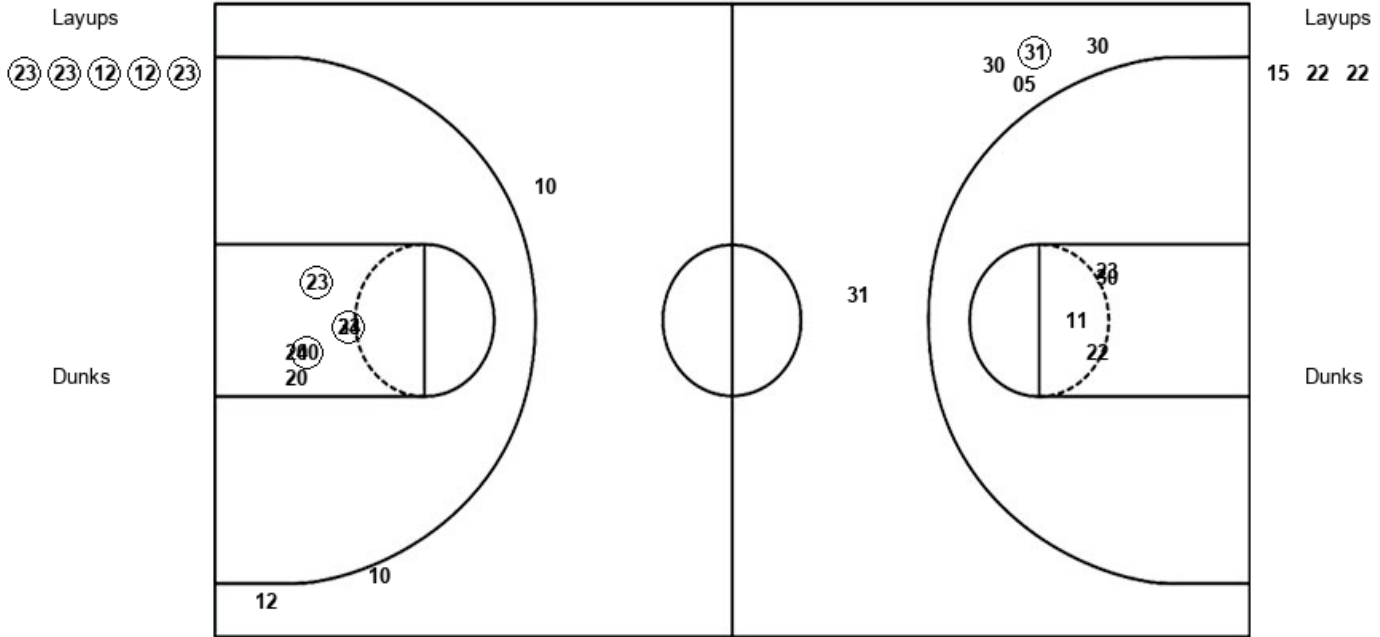

WTA : Period 2	Made	Att	Pct
Layups	5	5	100.0
Dunks	0	0	0
2PT Field Goals	8	11	72.7
3PT Field Goals	0	3	00.0
Total Field Goals	8	14	57.1

OPS : Period 2	Made	Att	Pct
Layups	0	3	00.0
Dunks	0	0	0
2PT Field Goals	0	7	00.0
3PT Field Goals	1	5	20.0
Total Field Goals	1	12	08.3

Official Shot Chart
Okla. Panhandle vs West Tex. A&M
PERIOD 3 Shots
December 05, 2019 at First United Bank Center - Canyon



West Tex. A&M

Okla. Panhandle

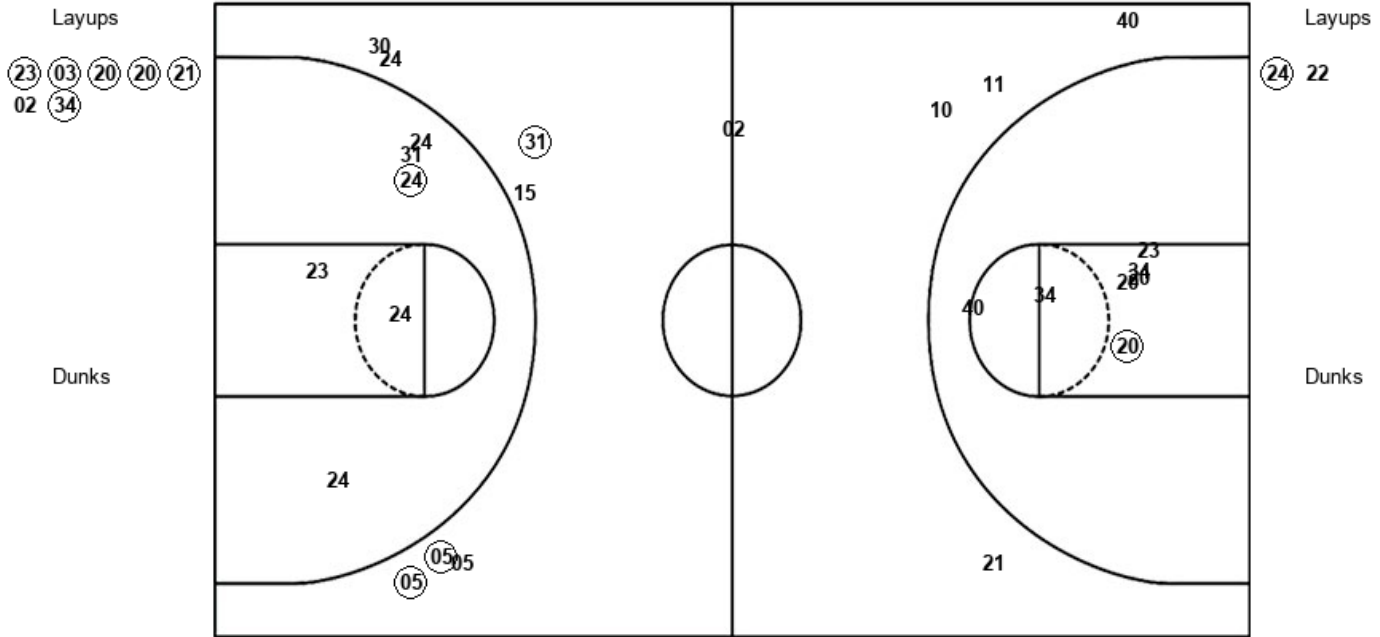

WTA : Period 3	Made	Att	Pct
Layups	6	7	85.7
Dunks	0	0	0
2PT Field Goals	7	14	50.0
3PT Field Goals	0	5	00.0
Total Field Goals	7	19	36.8

OPS : Period 3	Made	Att	Pct
Layups	1	2	50.0
Dunks	0	0	0
2PT Field Goals	2	8	25.0
3PT Field Goals	3	7	42.9
Total Field Goals	5	15	33.3

Official Shot Chart
Okla. Panhandle vs West Tex. A&M
 PERIOD 4 Shots
 December 05, 2019 at First United Bank Center - Canyon



West Tex. A&M

Okla. Panhandle

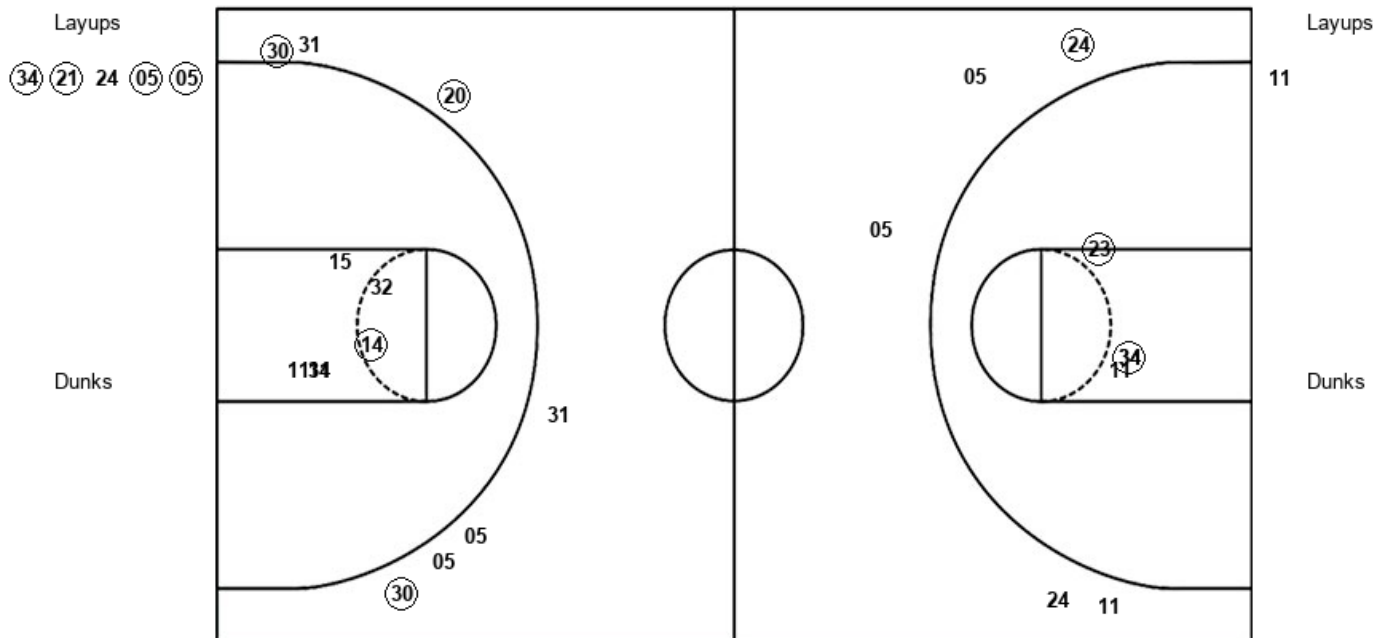

WTA : Period 4	Made	Att	Pct
Layups	4	5	80.0
Dunks	0	0	0
2PT Field Goals	6	9	66.7
3PT Field Goals	1	5	20.0
Total Field Goals	7	14	50.0

OPS : Period 4	Made	Att	Pct
Layups	0	1	00.0
Dunks	0	0	0
2PT Field Goals	1	7	14.3
3PT Field Goals	3	7	42.9
Total Field Goals	4	14	28.6

Official Shot Chart
Okla. Panhandle vs West Tex. A&M
 Okla. Panhandle Team Shots
 December 05, 2019 at First United Bank Center - Canyon



Layups

Dunks

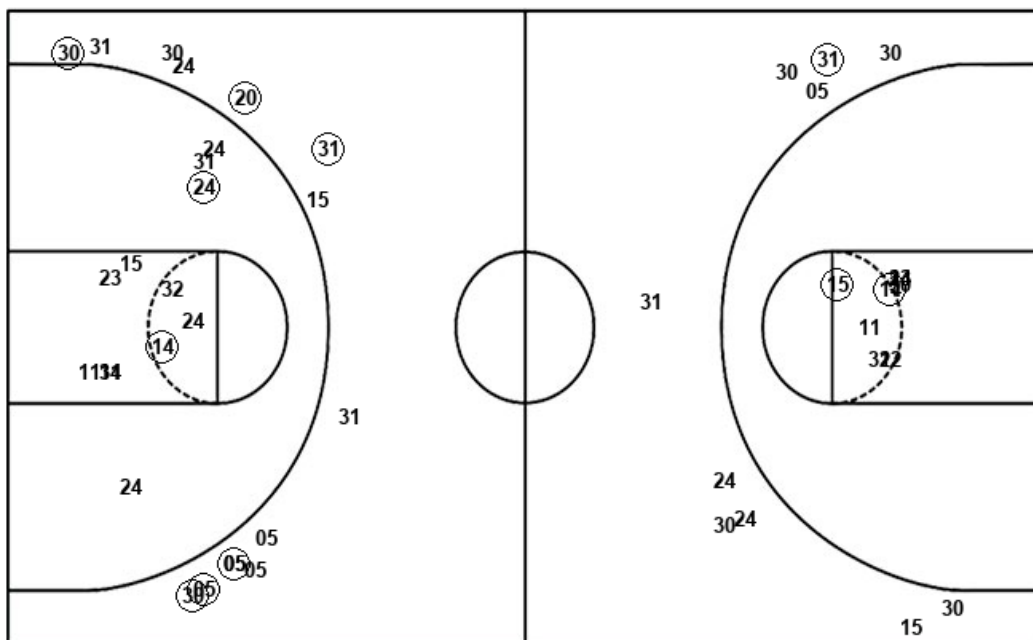

OPS : Period 1	Made	Att	Pct
Layups	1	2	50.0
Dunks	0	0	0
2PT Field Goals	3	6	50.0
3PT Field Goals	0	5	00.0
Total Field Goals	3	11	27.3

OPS : Period 3	Made	Att	Pct
Layups	1	2	50.0
Dunks	0	0	0
2PT Field Goals	2	8	25.0
3PT Field Goals	3	7	42.9
Total Field Goals	5	15	33.3

OPS : Period 2	Made	Att	Pct
Layups	0	3	00.0
Dunks	0	0	0
2PT Field Goals	0	7	00.0
3PT Field Goals	1	5	20.0
Total Field Goals	1	12	08.3

OPS : Period 4	Made	Att	Pct
Layups	0	1	00.0
Dunks	0	0	0
2PT Field Goals	1	7	14.3
3PT Field Goals	3	7	42.9
Total Field Goals	4	14	28.6

