

## FINAL SCORE



**Adams St.**

**26**



**West Tex. A&M**

**74**

November 29, 2019 • First United Bank Center - Canyon

## FINAL STATISTICS

**Official Box Score**  
**Adams St. vs West Tex. A&M**  
**Game Totals -- Final Statistics**  
**November 29, 2019 at First United Bank Center - Canyon**



**Adams St. 26**

No.	Player	S	Pts	FG	3FG	FT	OR	DR	TR	PF	A	TO	Blk	Stl	Min	+/-
00	BECKLES, ZAKIYA	G	3	1-9	1-5	0-0	1	0	1	2	1	5	0	1	28	-41
01	GUTIERREZ, LAURA	G	11	4-10	3-8	0-0	0	0	0	3	0	2	0	0	20	-29
10	HOLLINS, MARSHELL	G	2	1-5	0-1	0-0	1	2	3	2	0	2	0	3	24	-21
14	DEMPS, PAITON	G	0	0-0	0-0	0-0	0	1	1	2	2	2	0	0	28	-33
54	DORRIS, MADDIE	F	1	0-2	0-0	1-2	0	1	1	0	1	0	0	0	12	-14
04	JIMENEZ, DANIELLE	G	0	0-3	0-2	0-0	0	2	2	1	0	7	0	1	26	-33
11	SCHAFFER, CARISSA	F	0	0-1	0-1	0-0	1	3	4	1	0	1	0	0	12	-11
13	EWING, MAKAEALA	F	4	2-6	0-1	0-0	1	2	3	2	0	0	1	1	23	-24
22	SCHELL, KASSIE	F	3	1-3	0-0	1-1	0	0	0	0	0	1	0	1	17	-23
24	MCKENZIE, ALLY	F	2	1-2	0-0	0-0	0	1	1	2	0	5	0	0	8	-10
25	ANTHONY, DONWANAE	F	0	0-0	0-0	0-0	0	0	0	0	0	0	0	0	2	-1
<b>TEAM</b>							2	1	3	0		0				
<b>TOTALS</b>			<b>26</b>	<b>10-41</b>	<b>4-18</b>	<b>2-3</b>	<b>6</b>	<b>13</b>	<b>19</b>	<b>15</b>	<b>4</b>	<b>25</b>	<b>1</b>	<b>7</b>	<b>200</b>	

*Shooting By Period*

Period	FG	FG%	3FG	3FG%	FT	FT%
1st Qtr	2-8	25%	1-4	25%	1-2	50%
2nd Qtr	3-12	25%	2-7	29%	0-0	0%
3rd Qtr	3-10	30%	1-4	25%	0-0	0%
4th Qtr	2-11	18%	0-3	00%	1-1	100%
1st Half	5-20	25%	3-11	27%	1-2	50%
2nd Half	5-21	24%	1-7	14%	1-1	100%
<b>Game</b>	<b>10-41</b>	<b>24.4%</b>	<b>4-18</b>	<b>22.2%</b>	<b>2-3</b>	<b>66.7%</b>

*Deadball Rebounds: 0,0*  
*Last FG: 4th-00:30*  
*Biggest Run: 4-0*  
*Largest lead: By 0 at -*  
*Technical Fouls: None.*

**West Tex. A&M 74**

No.	Player	S	Pts	FG	3FG	FT	OR	DR	TR	PF	A	TO	Blk	Stl	Min	+/-
03	GAMBLE, MEGAN	G	6	2-6	1-3	1-2	2	3	5	1	6	4	1	3	17	26
10	NIX, DELANEY	G	12	4-6	3-5	1-2	0	0	0	0	2	0	0	1	19	30
11	LINDEN, NATHALIE	G	4	2-3	0-0	0-0	1	2	3	0	0	1	0	1	12	20
23	DOLLAR, BRAYLYN	F	8	4-7	0-1	0-2	1	4	5	2	2	3	0	2	24	33
34	SPURGIN, ABBY	C	15	7-10	0-0	1-4	4	3	7	0	1	0	1	1	20	25
02	SCOTT, ASHA	G	3	1-1	1-1	0-0	1	3	4	0	0	0	0	0	12	12
05	GREGORY, MCKAULEY	G	0	0-2	0-1	0-0	2	1	3	1	1	0	0	0	5	5
12	LENZ, SIENNA	G	14	6-7	0-1	2-2	0	4	4	1	0	3	0	1	23	27
20	PARKER, TIANA	F	9	3-7	0-0	3-4	2	3	5	1	2	0	2	3	14	16
21	COSGROVE, DARIA	G	0	0-1	0-0	0-0	1	1	2	1	4	1	0	2	15	14
24	DOLK, KLARA	G	0	0-4	0-4	0-0	0	0	0	1	2	1	0	1	16	10
30	FELKINS, ELLA	F	0	0-0	0-0	0-0	0	0	0	0	0	0	0	0	2	0
40	FOSTER, MARY ROSE	F	3	1-2	1-1	0-0	2	2	4	1	1	0	0	0	20	22
<b>TEAM</b>							0	0	0	0		0				
<b>TOTALS</b>			<b>74</b>	<b>30-56</b>	<b>6-17</b>	<b>8-16</b>	<b>16</b>	<b>26</b>	<b>42</b>	<b>9</b>	<b>21</b>	<b>13</b>	<b>4</b>	<b>15</b>	<b>200</b>	

*Shooting By Period*

Period	FG	FG%	3FG	3FG%	FT	FT%
1st Qtr	8-14	57%	3-4	75%	2-2	100%
2nd Qtr	8-17	47%	1-5	20%	2-4	50%
3rd Qtr	8-13	62%	0-3	00%	1-2	50%
4th Qtr	6-12	50%	2-5	40%	3-8	38%
1st Half	16-31	52%	4-9	44%	4-6	67%
2nd Half	14-25	56%	2-8	25%	4-10	40%
<b>Game</b>	<b>30-56</b>	<b>53.6%</b>	<b>6-17</b>	<b>35.3%</b>	<b>8-16</b>	<b>50.0%</b>

*Deadball Rebounds: 5,0*  
*Last FG: 4th-01:44*  
*Biggest Run: 17-0*  
*Largest lead: By 51 at 4-01*  
*Technical Fouls: None.*

*Game Notes:*

*Officials: Colen Dixon, Jonathan Pastusek, Nikki Ulery*  
*Attendance: 753*

*Start Time: 03:29 PM ET*  
*End Time: 04:55 PM ET*  
*Game Duration: 1:25*

Score	1st	2nd	3rd	4th	TOT
ASU	6	8	7	5	<b>26</b>
WTA	21	19	17	17	<b>74</b>

*ASU led for 0:00. WTA led for 38:49.*  
*Game was tied for 1:11.*  
*Times tied: 0*      *Lead Changes: 0*

Points from	ASU	WTA
In the Paint	8	42
Off Turns	7	33
2nd Chance	0	14
Fast Break	0	18
Bench	9	29

**Official Box Score**  
**Adams St. vs West Tex. A&M**  
**First Half Statistics Only**  
**November 29, 2019 at First United Bank Center - Canyon**



**Adams St. 14**

No.	Player	S	Pts	FG	3FG	FT	OR	DR	TR	PF	A	TO	Blk	Stl	Min	+/-
00	BECKLES, ZAKIYA	G	0	0-5	0-2	0-0	1	0	1	1	0	3	0	1	14	-27
01	GUTIERREZ, LAURA	G	9	3-7	3-6	0-0	0	0	0	1	0	2	0	0	14	-22
04	JIMENEZ, DANIELLE	G	0	0-2	0-2	0-0	0	2	2	0	0	6	0	0	11	-18
10	HOLLINS, MARSHELL	G	0	0-1	0-0	0-0	1	1	2	2	0	0	0	1	11	-7
11	SCHAFFER, CARISSA	F	0	0-0	0-0	0-0	0	0	0	0	0	0	0	0	0	0
13	EWING, MAKAEALA	F	2	1-2	0-1	0-0	1	1	2	1	0	0	1	1	13	-12
14	DEMPS, PAITON	G	0	0-0	0-0	0-0	0	1	1	0	2	2	0	0	16	-18
22	SHELL, KASSIE	F	0	0-0	0-0	0-0	0	0	0	0	0	1	0	0	3	-7
24	MCKENZIE, ALLY	F	2	1-1	0-0	0-0	0	1	1	1	0	2	0	0	5	-5
25	ANTHONY, DONWANAE	F	0	0-0	0-0	0-0	0	0	0	0	0	0	0	0	0	0
54	DORRIS, MADDIE	F	1	0-2	0-0	1-2	0	1	1	0	1	0	0	0	11	-14
	TEAM		0	0-0	0-0	0-0	1	1	2	0	0	0	0	0	0	0
<b>TOTALS</b>			<b>14</b>	<b>5-20</b>	<b>3-11</b>	<b>1-2</b>	<b>4</b>	<b>8</b>	<b>12</b>	<b>6</b>	<b>3</b>	<b>16</b>	<b>1</b>	<b>3</b>	<b>100</b>	

*Shooting By Period*

Period	FG	FG%	3FG	3FG%	FT	FT%
1st Qtr	2-8	25%	1-4	25%	1-2	50%
2nd Qtr	3-12	25%	2-7	29%	0-0	0%
1st Half	5-20	25%	3-11	27%	1-2	50%
Game	10-41	24.4%	4-18	22.2%	2-3	66.7%

Deadball Rebounds: 0,0  
 Last FG Half: ASU 2nd-05:52

**West Tex. A&M 40**

No.	Player	S	Pts	FG	3FG	FT	OR	DR	TR	PF	A	TO	Blk	Stl	Min	+/-
02	SCOTT, ASHA	G	0	0-0	0-0	0-0	0	0	0	0	0	0	0	0	0	0
03	GAMBLE, MEGAN	G	6	2-5	1-2	1-2	2	3	5	0	6	3	1	3	13	22
10	NIX, DELANEY	G	11	4-5	3-4	0-0	0	0	0	0	1	0	0	0	14	24
11	LINDEN, NATHALIE	G	2	1-2	0-0	0-0	1	1	2	0	0	0	0	0	6	13
12	LENZ, SIENNA	G	4	2-2	0-0	0-0	0	1	1	1	0	2	0	1	14	13
20	PARKER, TIANA	F	6	2-4	0-0	2-2	0	1	1	1	1	0	0	2	7	8
21	COSGROVE, DARIA	G	0	0-1	0-0	0-0	1	0	1	0	1	0	0	0	7	4
23	DOLLAR, BRAYLYN	F	2	1-4	0-1	0-0	0	3	3	0	2	1	0	1	13	19
24	DOLK, KLARA	G	0	0-2	0-2	0-0	0	0	0	0	1	0	0	1	6	2
30	FELKINS, ELLA	F	0	0-0	0-0	0-0	0	0	0	0	0	0	0	0	0	0
34	SPURGIN, ABBY	C	9	4-6	0-0	1-2	3	2	5	0	1	0	0	1	13	18
40	FOSTER, MARY ROSE	F	0	0-0	0-0	0-0	0	1	1	1	0	0	0	0	7	7
05	GREGORY, MCKAULEY	G	0	0-0	0-0	0-0	0	0	0	0	0	0	0	0	0	0
	TEAM		0	0-0	0-0	0-0	0	0	0	0	0	0	0	0	0	0
<b>TOTALS</b>			<b>40</b>	<b>16-31</b>	<b>4-9</b>	<b>4-6</b>	<b>7</b>	<b>12</b>	<b>19</b>	<b>3</b>	<b>13</b>	<b>6</b>	<b>1</b>	<b>9</b>	<b>100</b>	

*Shooting By Period*

Period	FG	FG%	3FG	3FG%	FT	FT%
1st Qtr	8-14	57%	3-4	75%	2-2	100%
2nd Qtr	8-17	47%	1-5	20%	2-4	50%
1st Half	16-31	52%	4-9	44%	4-6	67%
Game	30-56	53.6%	6-17	35.3%	8-16	50.0%

Deadball Rebounds: 5,0  
 Last FG Half: WTA 2nd-02:37

Game Notes:

Officials: Colen Dixon, Jonathan Pastusek, Nikki Ulery  
 Attendance: 753

Start Time: 03:29 PM ET  
 End Time: 04:55 PM ET  
 Game Duration: 1:25

Score	1st	2nd	3rd	4th	TOT
ASU	6	8	7	5	<b>26</b>
WTA	21	19	17	17	<b>74</b>

Points from (This Period)	ASU	WTA
In the Paint	4	24
Off Turns	2	19
2nd Chance	0	5
Fast Break	0	13
Bench	4	10

**Official Box Score**  
**Adams St. vs West Tex. A&M**  
**First Quarter Statistics Only**  
**November 29, 2019 at First United Bank Center - Canyon**



**Adams St. 6**

No.	Player	S	Pts	FG	3FG	FT	OR	DR	TR	PF	A	TO	Blk	Stl	Min	+/-
00	BECKLES, ZAKIYA	G	0	0-2	0-1	0-0	0	0	0	0	0	1	0	0	7	-16
01	GUTIERREZ, LAURA	G	3	1-3	1-2	0-0	0	0	0	1	0	1	0	0	7	-12
10	HOLLINS, MARSHELL	G	0	0-1	0-0	0-0	0	0	0	1	0	0	0	1	6	-6
14	DEMPS, PAITON	G	0	0-0	0-0	0-0	0	1	1	0	1	1	0	0	8	-14
54	DORRIS, MADDIE	F	1	0-0	0-0	1-2	0	1	1	0	0	0	0	0	8	-9
04	JIMENEZ, DANIELLE	G	0	0-1	0-1	0-0	0	1	1	0	0	3	0	0	6	-8
11	SCHAFFER, CARISSA	F	0	0-0	0-0	0-0	0	0	0	0	0	0	0	0	0	0
13	EWING, MAKAEALA	F	2	1-1	0-0	0-0	0	1	1	0	0	0	0	1	5	-4
22	SHELL, KASSIE	F	0	0-0	0-0	0-0	0	0	0	0	0	0	0	0	0	0
24	MCKENZIE, ALLY	F	0	0-0	0-0	0-0	0	0	0	1	0	1	0	0	2	-6
25	ANTHONY, DONWANAE	F	0	0-0	0-0	0-0	0	0	0	0	0	0	0	0	0	0
	TEAM						0	0	0	0	0	0	0	0	0	0
<b>TOTALS</b>			<b>6</b>	<b>2-8</b>	<b>1-4</b>	<b>1-2</b>	<b>0</b>	<b>4</b>	<b>4</b>	<b>3</b>	<b>1</b>	<b>7</b>	<b>0</b>	<b>2</b>	<b>50</b>	

*Shooting By Period*

Period	FG	FG%	3FG	3FG%	FT	FT%
1st Qtr	2-8	25%	1-4	25%	1-2	50%
2nd Qtr	3-12	25%	2-7	29%	0-0	0%
1st Half	2-8	25%	1-4	25%	1-2	50%
1st Half	5-20	25%	3-11	27%	1-2	50%
Game	10-41	24.4%	4-18	22.2%	2-3	66.7%

*Deadball Rebounds: 0,0*

**West Tex. A&M 21**

No.	Player	S	Pts	FG	3FG	FT	OR	DR	TR	PF	A	TO	Blk	Stl	Min	+/-
03	GAMBLE, MEGAN	G	0	0-2	0-0	0-0	2	3	5	0	4	1	0	1	6	14
10	NIX, DELANEY	G	11	4-4	3-3	0-0	0	0	0	0	0	0	0	0	6	14
11	LINDEN, NATHALIE	G	2	1-1	0-0	0-0	0	0	0	0	0	0	0	0	3	8
23	DOLLAR, BRAYLYN	F	0	0-1	0-0	0-0	0	1	1	0	0	1	0	0	6	7
34	SPURGIN, ABBY	C	2	1-2	0-0	0-0	0	1	1	0	0	0	0	1	6	7
02	SCOTT, ASHA	G	0	0-0	0-0	0-0	0	0	0	0	0	0	0	0	0	0
05	GREGORY, MCKAULEY	G	0	0-0	0-0	0-0	0	0	0	0	0	0	0	0	0	0
12	LENZ, SIENNA	G	4	2-2	0-0	0-0	0	0	0	1	0	2	0	0	7	7
20	PARKER, TIANA	F	2	0-1	0-0	2-2	0	1	1	1	1	0	0	1	4	8
21	COSGROVE, DARIA	G	0	0-0	0-0	0-0	0	0	0	0	1	0	0	0	4	1
24	DOLK, KLARA	G	0	0-1	0-1	0-0	0	0	0	0	1	0	0	1	4	1
30	FELKINS, ELLA	F	0	0-0	0-0	0-0	0	0	0	0	0	0	0	0	0	0
40	FOSTER, MARY ROSE	F	0	0-0	0-0	0-0	0	1	1	1	0	0	0	0	4	8
	TEAM						0	0	0	0	0	0	0	0	0	0
<b>TOTALS</b>			<b>21</b>	<b>8-14</b>	<b>3-4</b>	<b>2-2</b>	<b>2</b>	<b>7</b>	<b>9</b>	<b>3</b>	<b>7</b>	<b>4</b>	<b>0</b>	<b>4</b>	<b>50</b>	

*Shooting By Period*

Period	FG	FG%	3FG	3FG%	FT	FT%
1st Qtr	8-14	57%	3-4	75%	2-2	100%
2nd Qtr	8-17	47%	1-5	20%	2-4	50%
1st Half	8-14	57%	3-4	75%	2-2	100%
1st Half	16-31	52%	4-9	44%	4-6	67%
Game	30-56	53.6%	6-17	35.3%	8-16	50.0%

*Deadball Rebounds: 5,0*

*Game Notes:*

Officials: Colen Dixon, Jonathan Pastusek, Nikki Ulery  
Attendance: 753

Start Time: 03:29 PM ET  
End Time: 04:55 PM ET  
Game Duration: 1:25

Score	1st	2nd	3rd	4th	TOT
ASU	6	8	7	5	<b>26</b>
WTA	21	19	17	17	<b>74</b>

Points from (This Period)	ASU	WTA
In the Paint	2	10
Off Turns	2	6
2nd Chance	0	0
Fast Break	0	10
Bench	2	6

**Official Play-By-Play**  
**Adams St. vs West Tex. A&M**  
**First Quarter**  
**November 29, 2019 at First United Bank Center - Canyon**



**Period 1**

**Starters:**

**Adams St.:** 0 BECKLES,ZAKIYA (G); 1 GUTIERREZ,LAURA (G); 10 HOLLINS,MARSHELL (G); 14 DEMPS,PAITON (G); 54 DORRIS,MADDIE (F);  
**West Tex. A&M:** 3 GAMBLE,MEGAN (G); 10 NIX,DELANEY (G); 11 LINDEN,NATHALIE (G); 23 DOLLAR,BRAYLYN (F); 34 SPURGIN,ABBY (C);

Time	VISITORS: Adams St.	Score	Margin	HOME: West Tex. A&M
09:29				MISSED JUMPER by GAMBLE, MEGAN
09:27				REBOUND (OFF) by GAMBLE, MEGAN
09:19				TURNOVER (BADPASS) by DOLLAR, BRAYLYN
08:57	MISSED JUMPER by HOLLINS, MARSHELL			
08:56				REBOUND (DEF) by GAMBLE, MEGAN
08:56	FOUL (PERSONAL) by HOLLINS, MARSHELL			
08:49		2-0	H 2	GOOD! LAYUP by LINDEN, NATHALIE [PNT]
08:15	MISSED 3PTR by GUTIERREZ, LAURA			
08:12				REBOUND (DEF) by DOLLAR, BRAYLYN
08:07		5-0	H 5	GOOD! 3PTR by NIX, DELANEY [FB]
08:07				ASSIST by GAMBLE, MEGAN
07:37	TURNOVER (BADPASS) by DEMPS, PAITON			
07:37				STEAL by SPURGIN, ABBY
07:26				MISSED JUMPER by SPURGIN, ABBY
07:21	REBOUND (DEF) by DEMPS, PAITON			
07:10	MISSED JUMPER by BECKLES, ZAKIYA			
07:06				REBOUND (DEF) by GAMBLE, MEGAN
07:03		8-0	H 8	GOOD! 3PTR by NIX, DELANEY [FB]
07:03				ASSIST by GAMBLE, MEGAN
07:00	TIMEOUT 30SEC			
07:00				SUB OUT: LINDEN, NATHALIE
07:00				SUB OUT: DOLLAR, BRAYLYN
07:00				SUB OUT: SPURGIN, ABBY
07:00				SUB IN: LENZ, SIENNA
07:00				SUB IN: PARKER, TIANA
07:00				SUB IN: FOSTER, MARY ROSE
06:45	GOOD! 3PTR by GUTIERREZ, LAURA	8-3	H 5	
06:25	SUB OUT: DORRIS, MADDIE			
06:25	SUB IN: MCKENZIE, ALLY			
06:25	FOUL (PERSONAL) by MCKENZIE, ALLY			
06:25		9-3	H 6	GOOD! FT by PARKER, TIANA
06:25		10-3	H 7	GOOD! FT by PARKER, TIANA
06:25	SUB OUT: HOLLINS, MARSHELL			
06:25	SUB IN: JIMENEZ, DANIELLE			
05:53	TURNOVER (TRAVEL) by JIMENEZ, DANIELLE			
05:40		12-3	H 9	GOOD! JUMPER by LENZ, SIENNA [PNT]
05:40				ASSIST by PARKER, TIANA
05:15	TURNOVER (LOSTBALL) by MCKENZIE, ALLY			
05:15				STEAL by GAMBLE, MEGAN
05:10		14-3	H 11	GOOD! LAYUP by NIX, DELANEY [FB/PNT]
05:10				ASSIST by GAMBLE, MEGAN
04:55	MISSED JUMPER by GUTIERREZ, LAURA			
04:50				REBOUND (DEF) by GAMBLE, MEGAN
04:47	FOUL (PERSONAL) by GUTIERREZ, LAURA			
04:47	SUB OUT: GUTIERREZ, LAURA			
04:47	SUB OUT: MCKENZIE, ALLY			
04:47	SUB IN: EWING, MAKAEALA			
04:47	SUB IN: DORRIS, MADDIE			
04:47		17-3	H 14	GOOD! 3PTR by NIX, DELANEY
04:47				ASSIST by GAMBLE, MEGAN
04:31	MISSED 3PTR by JIMENEZ, DANIELLE			
04:27				REBOUND (DEF) by FOSTER, MARY ROSE
04:20				MISSED LAYUP by GAMBLE, MEGAN
04:17				REBOUND (OFF) by GAMBLE, MEGAN
04:16				TURNOVER (BADPASS) by GAMBLE, MEGAN
04:16	STEAL by EWING, MAKAEALA			
04:10				FOUL (PERSONAL) by PARKER, TIANA
04:10				SUB OUT: GAMBLE, MEGAN
04:10				SUB OUT: NIX, DELANEY
04:10				SUB IN: COSGROVE, DARIA
04:10				SUB IN: DOLK, KLARA
04:04	MISSED 3PTR by BECKLES, ZAKIYA			
04:01				REBOUND (DEF) by PARKER, TIANA
03:49		19-3	H 16	GOOD! LAYUP by LENZ, SIENNA
03:49				ASSIST by DOLK, KLARA
03:28	TURNOVER (BADPASS) by BECKLES, ZAKIYA			
03:28				STEAL by PARKER, TIANA
03:00				MISSED LAYUP by PARKER, TIANA
02:57	REBOUND (DEF) by DORRIS, MADDIE			

Time	VISITORS: Adams St.	Score	Margin	HOME: West Tex. A&M
02:33				FOUL (PERSONAL) by FOSTER, MARY ROSE
02:33				SUB OUT: PARKER, TIANA
02:33				SUB OUT: FOSTER, MARY ROSE
02:33				SUB IN: DOLLAR, BRAYLYN
02:33				SUB IN: SPURGIN, ABBY
02:33	SUB OUT: DEMPS, PAITON			
02:33	SUB IN: GUTIERREZ, LAURA			
02:33	SUB OUT: BECKLES, ZAKIYA			
02:33	SUB IN: HOLLINS, MARSHELL			
02:33	GOOD! FT by DORRIS, MADDIE	19-4	H 15	
02:33	MISSED FT by DORRIS, MADDIE			
02:33				REBOUND (DEF) by SPURGIN, ABBY
02:17				MISSED LAYUP by DOLLAR, BRAYLYN
02:14	REBOUND (DEF) by EWING, MAKAEALA			
02:12	TURNOVER (BADPASS) by JIMENEZ, DANIELLE			
01:50				MISSED 3PTR by DOLK, KLARA
01:48	REBOUND (DEF) by JIMENEZ, DANIELLE			
01:48				FOUL (PERSONAL) by LENZ, SIENNA
01:34	TURNOVER (BADPASS) by JIMENEZ, DANIELLE			
01:34				STEAL by DOLK, KLARA
01:27		21-4	H 17	GOOD! LAYUP by SPURGIN, ABBY [FB/PNT]
01:27				ASSIST by COSGROVE, DARIA
01:08	TURNOVER (3SEC) by GUTIERREZ, LAURA			
00:49				TURNOVER (BADPASS) by LENZ, SIENNA
00:49	SUB OUT: GUTIERREZ, LAURA			
00:49	SUB IN: DEMPS, PAITON			
00:36	GOOD! JUMPER by EWING, MAKAEALA [PNT]	21-6	H 15	
00:36	ASSIST by DEMPS, PAITON			
00:09				TURNOVER (LOSTBALL) by LENZ, SIENNA
00:09	STEAL by HOLLINS, MARSHELL			

### Adams St. 6, West Tex. A&M 21

Points from (This Period)	ASU	WTA
In the Paint	2	10
Off Turns	2	6
2nd Chance	0	0
Fast Break	0	10
Bench	2	6

Official Box Score  
**Adams St. vs West Tex. A&M**  
 Second Quarter Statistics Only  
 November 29, 2019 at First United Bank Center - Canyon



### Adams St. 8

No.	Player	S	Pts	FG	3FG	FT	OR	DR	TR	PF	A	TO	Blk	Stl	Min	+/-
00	BECKLES, ZAKIYA	G	0	0-3	0-1	0-0	1	0	1	1	0	2	0	1	7	-11
01	GUTIERREZ, LAURA	G	6	2-4	2-4	0-0	0	0	0	0	0	1	0	0	7	-10
10	HOLLINS, MARSHHELL	G	0	0-0	0-0	0-0	1	1	2	1	0	0	0	0	5	-1
14	DEMPS, PAITON	G	0	0-0	0-0	0-0	0	0	0	0	1	1	0	0	8	-4
54	DORRIS, MADDIE	F	0	0-2	0-0	0-0	0	0	0	0	1	0	0	0	3	-5
04	JIMENEZ, DANIELLE	G	0	0-1	0-1	0-0	0	1	1	0	0	3	0	0	5	-10
11	SCHAFFER, CARISSA	F	0	0-0	0-0	0-0	0	0	0	0	0	0	0	0	0	0
13	EWING, MAKAEALA	F	0	0-1	0-1	0-0	1	0	1	1	0	0	1	0	8	-8
22	SHELL, KASSIE	F	0	0-0	0-0	0-0	0	0	0	0	0	1	0	0	3	-7
24	MCKENZIE, ALLY	F	2	1-1	0-0	0-0	0	1	1	0	0	1	0	0	3	1
25	ANTHONY, DONWANAE	F	0	0-0	0-0	0-0	0	0	0	0	0	0	0	0	0	0
	TEAM						1	1	2	0		0				
<b>TOTALS</b>			<b>8</b>	<b>3-12</b>	<b>2-7</b>	<b>0-0</b>	<b>4</b>	<b>4</b>	<b>8</b>	<b>3</b>	<b>2</b>	<b>9</b>	<b>1</b>	<b>1</b>	<b>50</b>	

#### Shooting By Period

Period	FG	FG%	3FG	3FG%	FT	FT%
3rd Qtr	3-10	30%	1-4	25%	0-0	0%
4th Qtr	2-11	18%	0-3	00%	1-1	100%
2nd Half	3-12	25%	2-7	29%	0-0	0%
2nd Half	5-21	24%	1-7	14%	1-1	100%
Game	10-41	24.4%	4-18	22.2%	2-3	66.7%

Deadball Rebounds: 0,0

### West Tex. A&M 19

No.	Player	S	Pts	FG	3FG	FT	OR	DR	TR	PF	A	TO	Blk	Stl	Min	+/-
03	GAMBLE, MEGAN	G	6	2-3	1-2	1-2	0	0	0	0	2	2	1	2	7	8
10	NIX, DELANEY	G	0	0-1	0-1	0-0	0	0	0	0	1	0	0	0	8	10
11	LINDEN, NATHALIE	G	0	0-1	0-0	0-0	1	1	2	0	0	0	0	0	3	5
23	DOLLAR, BRAYLYN	F	2	1-3	0-1	0-0	0	2	2	0	2	0	0	1	7	12
34	SPURGIN, ABBY	C	7	3-4	0-0	1-2	3	1	4	0	1	0	0	0	7	11
02	SCOTT, ASHA	G	0	0-0	0-0	0-0	0	0	0	0	0	0	0	0	0	0
05	GREGORY, MCKAULEY	G	0	0-0	0-0	0-0	0	0	0	0	0	0	0	0	0	0
12	LENZ, SIENNA	G	0	0-0	0-0	0-0	0	1	1	0	0	0	0	1	7	6
20	PARKER, TIANA	F	4	2-3	0-0	0-0	0	0	0	0	0	0	0	1	3	0
21	COSGROVE, DARIA	G	0	0-1	0-0	0-0	1	0	1	0	0	0	0	0	3	3
24	DOLK, KLARA	G	0	0-1	0-1	0-0	0	0	0	0	0	0	0	0	2	1
30	FELKINS, ELLA	F	0	0-0	0-0	0-0	0	0	0	0	0	0	0	0	0	0
40	FOSTER, MARY ROSE	F	0	0-0	0-0	0-0	0	0	0	0	0	0	0	0	3	-1
	TEAM						0	0	0	0		0				
<b>TOTALS</b>			<b>19</b>	<b>8-17</b>	<b>1-5</b>	<b>2-4</b>	<b>5</b>	<b>5</b>	<b>10</b>	<b>0</b>	<b>6</b>	<b>2</b>	<b>1</b>	<b>5</b>	<b>50</b>	

#### Shooting By Period

Period	FG	FG%	3FG	3FG%	FT	FT%
3rd Qtr	8-13	62%	0-3	00%	1-2	50%
4th Qtr	6-12	50%	2-5	40%	3-8	38%
2nd Half	8-17	47%	1-5	20%	2-4	50%
2nd Half	14-25	56%	2-8	25%	4-10	40%
Game	30-56	53.6%	6-17	35.3%	8-16	50.0%

Deadball Rebounds: 5,0

#### Game Notes:

Officials: Colen Dixon, Jonathan Pastusek, Nikki Ulery  
 Attendance: 753

Start Time: 03:29 PM ET  
 End Time: 04:55 PM ET  
 Game Duration: 1:25

Score	1st	2nd	3rd	4th	TOT
ASU	6	8	7	5	<b>26</b>
WTA	21	19	17	17	<b>74</b>

Points from (This Period)	ASU	WTA
In the Paint	2	14
Off Turns	0	13
2nd Chance	0	5
Fast Break	0	3
Bench	2	4

**Official Play-By-Play**  
**Adams St. vs West Tex. A&M**  
**Second Quarter**  
**November 29, 2019 at First United Bank Center - Canyon**



**Period 2**

**Starters:**

**Adams St.:** 0 BECKLES, ZAKIYA (G); 1 GUTIERREZ, LAURA (G); 10 HOLLINS, MARSHELL (G); 14 DEMPS, PAITON (G); 54 DORRIS, MADDIE (F);  
**West Tex. A&M:** 3 GAMBLE, MEGAN (G); 10 NIX, DELANEY (G); 11 LINDEN, NATHALIE (G); 23 DOLLAR, BRAYLYN (F); 34 SPURGIN, ABBY (C);

Time	VISITORS: Adams St.	Score	Margin	HOME: West Tex. A&M
10:00				SUB OUT: LENZ, SIENNA
10:00				SUB OUT: COSGROVE, DARIA
10:00				SUB OUT: DOLK, KLARA
10:00				SUB IN: GAMBLE, MEGAN
10:00				SUB IN: NIX, DELANEY
10:00				SUB IN: LINDEN, NATHALIE
10:00	SUB OUT: JIMENEZ, DANIELLE			
10:00	SUB IN: BECKLES, ZAKIYA			
09:52	MISSED JUMPER by DORRIS, MADDIE			
09:49				REBOUND (DEF) by DOLLAR, BRAYLYN
09:41				TURNOVER (LOSTBALL) by GAMBLE, MEGAN
09:41	STEAL by BECKLES, ZAKIYA			
09:37	MISSED LAYUP by BECKLES, ZAKIYA			
09:37				BLOCK by GAMBLE, MEGAN
09:37	REBOUND (OFF) by TEAM			
09:34	MISSED LAYUP by DORRIS, MADDIE			
09:31	REBOUND (OFF) by HOLLINS, MARSHELL			
09:12	MISSED 3PTR by EWING, MAKAEALA			
09:09	REBOUND (OFF) by EWING, MAKAEALA			
08:54	MISSED 3PTR by BECKLES, ZAKIYA			
08:51				REBOUND (DEF) by LINDEN, NATHALIE
08:44				MISSED LAYUP by SPURGIN, ABBY
08:44	BLOCK by EWING, MAKAEALA			
08:38				REBOUND (OFF) by SPURGIN, ABBY
08:38		23-6	H 17	GOOD! LAYUP by SPURGIN, ABBY
08:20	TURNOVER (BADPASS) by BECKLES, ZAKIYA			
08:20				STEAL by GAMBLE, MEGAN
08:15	FOUL (PERSONAL) by BECKLES, ZAKIYA			
08:15				SUB OUT: DOLLAR, BRAYLYN
08:15				SUB IN: FOSTER, MARY ROSE
08:15	SUB OUT: EWING, MAKAEALA			
08:15	SUB IN: MCKENZIE, ALLY			
08:15				MISSED FT by GAMBLE, MEGAN
08:15				REBOUND (OFF) by TEAM
08:15		24-6	H 18	GOOD! FT by GAMBLE, MEGAN
08:01	GOOD! LAYUP by MCKENZIE, ALLY	24-8	H 16	
08:01	ASSIST by DORRIS, MADDIE			
07:50				MISSED 3PTR by NIX, DELANEY
07:47				REBOUND (OFF) by LINDEN, NATHALIE
07:45				MISSED LAYUP by LINDEN, NATHALIE
07:43	REBOUND (DEF) by MCKENZIE, ALLY			
07:14	TURNOVER (OTHER) by DEMPS, PAITON			
07:14				SUB OUT: SPURGIN, ABBY
07:14				SUB IN: PARKER, TIANA
07:14	SUB OUT: BECKLES, ZAKIYA			
07:14	SUB IN: GUTIERREZ, LAURA			
07:02		26-8	H 18	GOOD! LAYUP by GAMBLE, MEGAN [PNT]
07:02				ASSIST by NIX, DELANEY
06:45	TURNOVER (BADPASS) by MCKENZIE, ALLY			
06:45				STEAL by PARKER, TIANA
06:37		28-8	H 20	GOOD! LAYUP by PARKER, TIANA
06:37				ASSIST by GAMBLE, MEGAN
06:34				SUB OUT: LINDEN, NATHALIE
06:34				SUB IN: LENZ, SIENNA
06:34	SUB OUT: DORRIS, MADDIE			
06:34	SUB IN: EWING, MAKAEALA			
06:17	GOOD! 3PTR by GUTIERREZ, LAURA	28-11	H 17	
06:17	ASSIST by DEMPS, PAITON			
05:59		30-11	H 19	GOOD! LAYUP by PARKER, TIANA
05:52	GOOD! 3PTR by GUTIERREZ, LAURA	30-14	H 16	
05:44				TURNOVER (BADPASS) by GAMBLE, MEGAN
05:44				SUB OUT: FOSTER, MARY ROSE
05:44				SUB IN: DOLLAR, BRAYLYN
05:44	SUB OUT: MCKENZIE, ALLY			
05:44	SUB IN: SCHELL, KASSIE			
05:14	TURNOVER (OTHER) by GUTIERREZ, LAURA			
05:14				
05:14	SUB OUT: DEMPS, PAITON			
05:14	SUB IN: JIMENEZ, DANIELLE			
05:06				MISSED 3PTR by GAMBLE, MEGAN



Time	VISITORS: Adams St.	Score	Margin	HOME: West Tex. A&M
05:04	REBOUND (DEF) by HOLLINS, MARSHELL			
04:57	TURNOVER (BADPASS) by JIMENEZ, DANIELLE			
04:57				STEAL by GAMBLE, MEGAN
04:51				MISSED LAYUP by PARKER, TIANA
04:48	REBOUND (DEF) by JIMENEZ, DANIELLE			
04:40	MISSED 3PTR by JIMENEZ, DANIELLE			
04:36				REBOUND (DEF) by DOLLAR, BRAYLYN
04:31	FOUL (PERSONAL) by HOLLINS, MARSHELL			
04:31				SUB OUT: PARKER, TIANA
04:31				SUB IN: SPURGIN, ABBY
04:31	SUB OUT: HOLLINS, MARSHELL			
04:31	SUB IN: BECKLES, ZAKIYA			
04:29				MISSED LAYUP by DOLLAR, BRAYLYN
04:26				REBOUND (OFF) by SPURGIN, ABBY
04:18		32-14	H 18	GOOD! LAYUP by SPURGIN, ABBY
04:18				ASSIST by GAMBLE, MEGAN
04:09	TURNOVER (TRAVEL) by JIMENEZ, DANIELLE			
03:51		34-14	H 20	GOOD! LAYUP by SPURGIN, ABBY
03:51				ASSIST by DOLLAR, BRAYLYN
03:38	TURNOVER (LOSTBALL) by BECKLES, ZAKIYA			
03:38				STEAL by DOLLAR, BRAYLYN
03:31		37-14	H 23	GOOD! 3PTR by GAMBLE, MEGAN [FB]
03:31				ASSIST by DOLLAR, BRAYLYN
03:06	MISSED 3PTR by GUTIERREZ, LAURA			
03:01	REBOUND (OFF) by BECKLES, ZAKIYA			
02:54	TURNOVER (LOSTBALL) by SCHELL, KASSIE			
02:54				STEAL by LENZ, SIENNA
02:54				SUB OUT: GAMBLE, MEGAN
02:54				SUB IN: COSGROVE, DARIA
02:54	SUB OUT: SCHELL, KASSIE			
02:54	SUB IN: DEMPS, PAITON			
02:37		39-14	H 25	GOOD! LAYUP by DOLLAR, BRAYLYN
02:37				ASSIST by SPURGIN, ABBY
02:14				SUB OUT: NIX, DELANEY
02:14				SUB IN: DOLK, KLARA
02:13	TURNOVER (OTHER) by JIMENEZ, DANIELLE			
01:31				MISSED 3PTR by DOLLAR, BRAYLYN
01:31				REBOUND (OFF) by COSGROVE, DARIA
01:30	FOUL (PERSONAL) by EWING, MAKAEALA			
01:19				MISSED FT by SPURGIN, ABBY
01:19				REBOUND (OFF) by TEAM
01:19		40-14	H 26	GOOD! FT by SPURGIN, ABBY
01:03	MISSED 3PTR by GUTIERREZ, LAURA			
00:59				REBOUND (DEF) by LENZ, SIENNA
00:29				MISSED 3PTR by DOLK, KLARA
00:25				REBOUND (OFF) by SPURGIN, ABBY
00:20				MISSED LAYUP by COSGROVE, DARIA
00:18	REBOUND (DEF) by TEAM			
00:04	MISSED JUMPER by BECKLES, ZAKIYA			
00:03				REBOUND (DEF) by SPURGIN, ABBY

### Adams St. 14, West Tex. A&M 40

Points from (This Period)	ASU	WTA
In the Paint	2	14
Off Turns	0	13
2nd Chance	0	5
Fast Break	0	3
Bench	2	4

**Official Box Score**  
**Adams St. vs West Tex. A&M**  
**Second Half Statistics Only**  
**November 29, 2019 at First United Bank Center - Canyon**



**Adams St. 12**

No.	Player	S	Pts	FG	3FG	FT	OR	DR	TR	PF	A	TO	Blk	Stl	Min	+/-
00	BECKLES, ZAKIYA	G	3	1-4	1-3	0-0	0	0	0	1	1	2	0	0	13	-14
01	GUTIERREZ, LAURA	G	2	1-3	0-2	0-0	0	0	0	2	0	0	0	0	6	-7
04	JIMENEZ, DANIELLE	G	0	0-1	0-0	0-0	0	0	0	1	0	1	0	1	14	-15
10	HOLLINS, MARSHHELL	G	2	1-4	0-1	0-0	0	1	1	0	0	2	0	2	13	-14
11	SCHAFFER, CARISSA	F	0	0-1	0-1	0-0	1	3	4	1	0	1	0	0	12	-11
13	EWING, MAKAELE	F	2	1-4	0-0	0-0	0	1	1	1	0	0	0	0	9	-12
14	DEMPS, PAITON	G	0	0-0	0-0	0-0	0	0	0	2	0	0	0	0	13	-15
22	SHELL, KASSIE	F	3	1-3	0-0	1-1	0	0	0	0	0	0	0	1	14	-16
24	MCKENZIE, ALLY	F	0	0-1	0-0	0-0	0	0	0	1	0	3	0	0	3	-5
25	ANTHONY, DONWANAE	F	0	0-0	0-0	0-0	0	0	0	0	0	0	0	0	2	-1
54	DORRIS, MADDIE	F	0	0-0	0-0	0-0	0	0	0	0	0	0	0	0	0	0
	TEAM		0	0-0	0-0	0-0	1	0	1	0	0	0	0	0	0	0
	<b>TOTALS</b>		<b>12</b>	<b>5-21</b>	<b>1-7</b>	<b>1-1</b>	<b>2</b>	<b>5</b>	<b>7</b>	<b>9</b>	<b>1</b>	<b>9</b>	<b>0</b>	<b>4</b>	<b>100</b>	

*Shooting By Period*

Period	FG	FG%	3FG	3FG%	FT	FT%
3rd Qtr	3-10	30%	1-4	25%	0-0	0%
4th Qtr	2-11	18%	0-3	00%	1-1	100%
2nd Half	5-21	24%	1-7	14%	1-1	100%
Game	10-41	24.4%	4-18	22.2%	2-3	66.7%

Deadball Rebounds: 0,0  
 Last FG Half: ASU 4th-00:30

**West Tex. A&M 34**

No.	Player	S	Pts	FG	3FG	FT	OR	DR	TR	PF	A	TO	Blk	Stl	Min	+/-
02	SCOTT, ASHA	G	3	1-1	1-1	0-0	1	3	4	0	0	0	0	0	12	12
03	GAMBLE, MEGAN	G	0	0-1	0-1	0-0	0	0	0	1	0	1	0	0	5	4
10	NIX, DELANEY	G	1	0-1	0-1	1-2	0	0	0	0	1	0	0	1	6	6
11	LINDEN, NATHALIE	G	2	1-1	0-0	0-0	0	1	1	0	0	1	0	1	6	7
12	LENZ, SIENNA	G	10	4-5	0-1	2-2	0	3	3	0	0	1	0	0	9	14
20	PARKER, TIANA	F	3	1-3	0-0	1-2	2	2	4	0	1	0	2	1	7	8
21	COSGROVE, DARIA	G	0	0-0	0-0	0-0	0	1	1	1	3	1	0	2	8	10
23	DOLLAR, BRAYLYN	F	6	3-3	0-0	0-2	1	1	2	2	0	2	0	1	11	14
24	DOLK, KLARA	G	0	0-2	0-2	0-0	0	0	0	1	1	1	0	0	9	8
30	FELKINS, ELLA	F	0	0-0	0-0	0-0	0	0	0	0	0	0	0	0	2	0
34	SPURGIN, ABBY	C	6	3-4	0-0	0-2	1	1	2	0	0	0	1	0	8	7
40	FOSTER, MARY ROSE	F	3	1-2	1-1	0-0	2	1	3	0	1	0	0	0	12	15
05	GREGORY, MCKAULEY	G	0	0-2	0-1	0-0	2	1	3	1	1	0	0	0	5	5
	TEAM		0	0-0	0-0	0-0	0	0	0	0	0	0	0	0	0	0
	<b>TOTALS</b>		<b>34</b>	<b>14-25</b>	<b>2-8</b>	<b>4-10</b>	<b>9</b>	<b>14</b>	<b>23</b>	<b>6</b>	<b>8</b>	<b>7</b>	<b>3</b>	<b>6</b>	<b>100</b>	

*Shooting By Period*

Period	FG	FG%	3FG	3FG%	FT	FT%
3rd Qtr	8-13	62%	0-3	00%	1-2	50%
4th Qtr	6-12	50%	2-5	40%	3-8	38%
2nd Half	14-25	56%	2-8	25%	4-10	40%
Game	30-56	53.6%	6-17	35.3%	8-16	50.0%

Deadball Rebounds: 5,0  
 Last FG Half: WTA 4th-01:44

*Game Notes:*

Officials: **Colen Dixon, Jonathan Pastusek, Nikki Ulery**  
 Attendance: 753

Start Time: **03:29 PM ET**  
 End Time: **04:55 PM ET**  
 Game Duration: 1:25

Score	1st	2nd	3rd	4th	TOT
ASU	6	8	7	5	<b>26</b>
WTA	21	19	17	17	<b>74</b>

Points from (This Period)	ASU	WTA
In the Paint	4	18
Off Turns	5	14
2nd Chance	0	9
Fast Break	0	5
Bench	5	19

**Official Box Score**  
**Adams St. vs West Tex. A&M**  
**Third Quarter Statistics Only**  
**November 29, 2019 at First United Bank Center - Canyon**



**Adams St. 12**

No.	Player	S	Pts	FG	3FG	FT	OR	DR	TR	PF	A	TO	Blk	Stl	Min	+/-
00	BECKLES, ZAKIYA	G	3	1-4	1-3	0-0	0	0	0	1	1	2	0	0	10	-10
01	GUTIERREZ, LAURA	G	0	0-0	0-0	0-0	0	0	0	1	0	0	0	0	3	-3
10	HOLLINS, MARSHHELL	G	2	1-4	0-1	0-0	0	1	1	0	0	2	0	1	10	-10
14	DEMPS, PAITON	G	0	0-0	0-0	0-0	0	0	0	0	0	0	0	0	3	-3
54	DORRIS, MADDIE	F	0	0-0	0-0	0-0	0	0	0	0	0	0	0	0	0	0
04	JIMENEZ, DANIELLE	G	0	0-0	0-0	0-0	0	0	0	0	0	0	0	0	7	-7
11	SCHAFFER, CARISSA	F	0	0-0	0-0	0-0	0	1	1	0	0	0	0	0	5	-3
13	EWING, MAKAEALA	F	2	1-1	0-0	0-0	0	1	1	0	0	0	0	0	2	-4
22	SHELL, KASSIE	F	0	0-0	0-0	0-0	0	0	0	0	0	0	0	0	4	-4
24	MCKENZIE, ALLY	F	0	0-1	0-0	0-0	0	0	0	1	0	3	0	0	3	-5
25	ANTHONY, DONWANAE	F	0	0-0	0-0	0-0	0	0	0	0	0	0	0	0	2	-1
<b>TEAM</b>							1	0	1	0	0	0	0	0		
<b>TOTALS</b>			<b>7</b>	<b>3-10</b>	<b>1-4</b>	<b>0-0</b>	<b>1</b>	<b>3</b>	<b>4</b>	<b>3</b>	<b>1</b>	<b>7</b>	<b>0</b>	<b>1</b>	<b>50</b>	

*Shooting By Period*

Period	FG	FG%	3FG	3FG%	FT	FT%
2nd Half	0-0	0%	0-0	0%	0-0	0%
Game	10-41	24.4%	4-18	22.2%	2-3	66.7%

Deadball Rebounds: 0,0

**West Tex. A&M 34**

No.	Player	S	Pts	FG	3FG	FT	OR	DR	TR	PF	A	TO	Blk	Stl	Min	+/-
03	GAMBLE, MEGAN	G	0	0-1	0-1	0-0	0	0	0	1	0	1	0	0	5	4
10	NIX, DELANEY	G	1	0-1	0-1	1-2	0	0	0	0	1	0	0	1	6	6
11	LINDEN, NATHALIE	G	2	1-1	0-0	0-0	0	1	1	0	0	1	0	1	4	4
23	DOLLAR, BRAYLYN	F	4	2-2	0-0	0-0	0	1	1	0	0	0	0	0	5	3
34	SPURGIN, ABBY	C	2	1-2	0-0	0-0	0	0	0	0	0	0	0	0	5	3
02	SCOTT, ASHA	G	0	0-0	0-0	0-0	0	1	1	0	0	0	0	0	2	0
05	GREGORY, MCKAULEY	G	0	0-0	0-0	0-0	0	0	0	0	0	0	0	0	0	0
12	LENZ, SIENNA	G	6	3-3	0-0	0-0	0	1	1	0	0	1	0	0	4	6
20	PARKER, TIANA	F	2	1-2	0-0	0-0	1	1	2	0	1	0	2	1	5	7
21	COSGROVE, DARIA	G	0	0-0	0-0	0-0	0	1	1	1	1	1	0	2	5	6
24	DOLK, KLARA	G	0	0-1	0-1	0-0	0	0	0	1	1	0	0	0	4	4
30	FELKINS, ELLA	F	0	0-0	0-0	0-0	0	0	0	0	0	0	0	0	0	0
40	FOSTER, MARY ROSE	F	0	0-0	0-0	0-0	1	0	1	0	0	0	0	0	5	7
<b>TEAM</b>							0	0	0	0	0	0	0	0		
<b>TOTALS</b>			<b>17</b>	<b>8-13</b>	<b>0-3</b>	<b>1-2</b>	<b>2</b>	<b>6</b>	<b>8</b>	<b>3</b>	<b>4</b>	<b>4</b>	<b>2</b>	<b>5</b>	<b>50</b>	

*Shooting By Period*

Period	FG	FG%	3FG	3FG%	FT	FT%
2nd Half	0-0	0%	0-0	0%	0-0	0%
Game	30-56	53.6%	6-17	35.3%	8-16	50.0%

Deadball Rebounds: 5,0

Game Notes:

Officials: Colen Dixon, Jonathan Pastusek, Nikki Ulery

Attendance: 753

Start Time: 03:29 PM ET

End Time: 04:55 PM ET

Game Duration: 1:25

Score	1st	2nd	3rd	4th	TOT
ASU	6	8	7	5	<b>26</b>
WTA	21	19	17	17	<b>74</b>

Points from (This Period)	ASU	WTA
In the Paint	0	14
Off Turns	0	11
2nd Chance	0	2
Fast Break	0	5
Bench	2	8

**Official By-By-Play**  
**Adams St. vs West Tex. A&M**  
**Third Quarter**  
**November 29, 2019 at First United Bank Center - Canyon**



**Period 3**

**Starters:**

**Adams St.:** 0 BECKLES, ZAKIYA (G); 1 GUTIERREZ, LAURA (G); 10 HOLLINS, MARSHELL (G); 14 DEMPS, PAITON (G); 54 DORRIS, MADDIE (F);  
**West Tex. A&M:** 3 GAMBLE, MEGAN (G); 10 NIX, DELANEY (G); 11 LINDEN, NATHALIE (G); 23 DOLLAR, BRAYLYN (F); 34 SPURGIN, ABBY (C);

Time	VISITORS: Adams St.	Score	Margin	HOME: West Tex. A&M
10:00				SUB OUT: LENZ, SIENNA
10:00				SUB OUT: COSGROVE, DARIA
10:00				SUB OUT: DOLK, KLARA
10:00				SUB IN: GAMBLE, MEGAN
10:00				SUB IN: NIX, DELANEY
10:00				SUB IN: LINDEN, NATHALIE
10:00	SUB OUT: JIMENEZ, DANIELLE			
10:00	SUB OUT: EWING, MAKAEALA			
10:00	SUB IN: HOLLINS, MARSHELL			
10:00	SUB IN: ANTHONY, DONWANA			
09:30	GOOD! 3PTR by BECKLES, ZAKIYA	40-17	H 23	
09:06		42-17	H 25	GOOD! JUMPER by DOLLAR, BRAYLYN [PNT]
08:26	TURNOVER (OTHER) by HOLLINS, MARSHELL			
08:09	FOUL (PERSONAL) by GUTIERREZ, LAURA			
08:04		44-17	H 27	GOOD! JUMPER by LINDEN, NATHALIE
07:40	SUB OUT: ANTHONY, DONWANA			
07:40	SUB IN: MCKENZIE, ALLY			
07:39	TURNOVER (LOSTBALL) by MCKENZIE, ALLY			
07:39				STEAL by NIX, DELANEY
07:34		46-17	H 29	GOOD! LAYUP by DOLLAR, BRAYLYN [PNT]
07:34				ASSIST by NIX, DELANEY
07:22	TURNOVER (LOSTBALL) by MCKENZIE, ALLY			
07:22				STEAL by LINDEN, NATHALIE
07:18	FOUL (PERSONAL) by BECKLES, ZAKIYA			
07:18				SUB OUT: DOLLAR, BRAYLYN
07:18				SUB OUT: SPURGIN, ABBY
07:18				SUB IN: PARKER, TIANA
07:18				SUB IN: FOSTER, MARY ROSE
07:18	SUB OUT: GUTIERREZ, LAURA			
07:18	SUB OUT: DEMPS, PAITON			
07:18	SUB IN: JIMENEZ, DANIELLE			
07:18	SUB IN: SCHAFFER, CARISSA			
07:18				MISSED FT by NIX, DELANEY
07:18				REBOUND (OFF) by TEAM
07:18		47-17	H 30	GOOD! FT by NIX, DELANEY [FB]
06:52	MISSED JUMPER by MCKENZIE, ALLY			
06:52				BLOCK by PARKER, TIANA
06:46				REBOUND (DEF) by LINDEN, NATHALIE
06:41				MISSED 3PTR by GAMBLE, MEGAN
06:37				REBOUND (OFF) by FOSTER, MARY ROSE
06:28				TURNOVER (TRAVEL) by LINDEN, NATHALIE
06:26				SUB OUT: LINDEN, NATHALIE
06:26				SUB IN: LENZ, SIENNA
06:14	MISSED JUMPER by HOLLINS, MARSHELL			
06:10				REBOUND (DEF) by LENZ, SIENNA
06:09				TURNOVER (BADPASS) by LENZ, SIENNA
06:09	STEAL by HOLLINS, MARSHELL			
05:48	FOUL (OFF) by MCKENZIE, ALLY			
05:48	TURNOVER (OFFENSIVE) by MCKENZIE, ALLY			
05:27				FOUL (OFF) by GAMBLE, MEGAN
05:27				TURNOVER (OFFENSIVE) by GAMBLE, MEGAN
05:27				SUB OUT: GAMBLE, MEGAN
05:27				SUB IN: COSGROVE, DARIA
05:07	MISSED 3PTR by BECKLES, ZAKIYA			
05:05				REBOUND (DEF) by PARKER, TIANA
04:49				MISSED 3PTR by NIX, DELANEY
04:44				REBOUND (OFF) by PARKER, TIANA
04:44		49-17	H 32	GOOD! LAYUP by PARKER, TIANA
04:17	MISSED LAYUP by BECKLES, ZAKIYA			
04:17				BLOCK by PARKER, TIANA
04:17	REBOUND (OFF) by TEAM			
04:17				SUB OUT: NIX, DELANEY
04:17				SUB IN: DOLK, KLARA
04:17	SUB OUT: SCHAFFER, CARISSA			
04:17	SUB OUT: MCKENZIE, ALLY			
04:17	SUB IN: EWING, MAKAEALA			
04:17	SUB IN: SCHELL, KASSIE			
04:17	TURNOVER (BADPASS) by BECKLES, ZAKIYA			
04:17				STEAL by COSGROVE, DARIA

Time	VISITORS: Adams St.	Score	Margin	HOME: West Tex. A&M
04:09		51-17	H 34	GOOD! LAYUP by LENZ, SIENNA
03:53				FOUL (PERSONAL) by DOLK, KLARA
03:33	TURNOVER (LOSTBALL) by HOLLINS, MARSHELL			
03:33				STEAL by PARKER, TIANA
03:26		53-17	H 36	GOOD! LAYUP by LENZ, SIENNA [FB]
03:26				ASSIST by PARKER, TIANA
03:03	TURNOVER (BADPASS) by BECKLES, ZAKIYA			
03:03				STEAL by COSGROVE, DARIA
02:57		55-17	H 38	GOOD! LAYUP by LENZ, SIENNA [FB]
02:57				ASSIST by COSGROVE, DARIA
02:38	GOOD! JUMPER by EWING, MAKAEALA	55-19	H 36	
02:38	ASSIST by BECKLES, ZAKIYA			
02:27				MISSED JUMPER by PARKER, TIANA
02:23	REBOUND (DEF) by EWING, MAKAEALA			
02:18	MISSED 3PTR by BECKLES, ZAKIYA			
02:15				REBOUND (DEF) by COSGROVE, DARIA
02:04				FOUL (OFF) by COSGROVE, DARIA
02:04				TURNOVER (OFFENSIVE) by COSGROVE, DARIA
02:02				SUB OUT: LENZ, SIENNA
02:02				SUB OUT: PARKER, TIANA
02:02				SUB OUT: FOSTER, MARY ROSE
02:02				SUB IN: SCOTT, ASHA
02:02				SUB IN: DOLLAR, BRAYLYN
02:02				SUB IN: SPURGIN, ABBY
02:02	SUB OUT: EWING, MAKAEALA			
02:02	SUB IN: SCHAFFER, CARISSA			
01:38	MISSED 3PTR by HOLLINS, MARSHELL			
01:35				REBOUND (DEF) by DOLLAR, BRAYLYN
01:28				MISSED JUMPER by SPURGIN, ABBY
01:24	REBOUND (DEF) by HOLLINS, MARSHELL			
01:20	GOOD! JUMPER by HOLLINS, MARSHELL	55-21	H 34	
01:06				MISSED 3PTR by DOLK, KLARA
01:02	REBOUND (DEF) by SCHAFFER, CARISSA			
00:34	MISSED JUMPER by HOLLINS, MARSHELL			
00:31				REBOUND (DEF) by SCOTT, ASHA
00:04		57-21	H 36	GOOD! JUMPER by SPURGIN, ABBY
00:04				ASSIST by DOLK, KLARA

### Adams St. 21, West Tex. A&M 57

Points from (This Period)	ASU	WTA
In the Paint	0	14
Off Turns	0	11
2nd Chance	0	2
Fast Break	0	5
Bench	2	8

**Official Box Score**  
**Adams St. vs West Tex. A&M**  
**Fourth Quarter Statistics Only**  
**November 29, 2019 at First United Bank Center - Canyon**



**Adams St. 5**

No.	Player	S	Pts	FG	3FG	FT	OR	DR	TR	PF	A	TO	Blk	Stl	Min	+/-
00	BECKLES, ZAKIYA	G	0	0-0	0-0	0-0	0	0	0	0	0	0	0	0	3	-4
01	GUTIERREZ, LAURA	G	2	1-3	0-2	0-0	0	0	0	1	0	0	0	0	3	-4
10	HOLLINS, MARSHELL	G	0	0-0	0-0	0-0	0	0	0	0	0	0	0	1	3	-4
14	DEMPS, PAITON	G	0	0-0	0-0	0-0	0	0	0	2	0	0	0	0	10	-12
54	DORRIS, MADDIE	F	0	0-0	0-0	0-0	0	0	0	0	0	0	0	0	0	0
04	JIMENEZ, DANIELLE	G	0	0-1	0-0	0-0	0	0	0	1	0	1	0	1	7	-8
11	SCHAFFER, CARISSA	F	0	0-1	0-1	0-0	1	2	3	1	0	1	0	0	7	-8
13	EWING, MAKAEALA	F	0	0-3	0-0	0-0	0	0	0	1	0	0	0	0	7	-8
22	SHELL, KASSIE	F	3	1-3	0-0	1-1	0	0	0	0	0	0	0	1	10	-12
24	MCKENZIE, ALLY	F	0	0-0	0-0	0-0	0	0	0	0	0	0	0	0	0	0
25	ANTHONY, DONWANAE	F	0	0-0	0-0	0-0	0	0	0	0	0	0	0	0	0	0
	TEAM						0	0	0	0		0				
	<b>TOTALS</b>		<b>5</b>	<b>2-11</b>	<b>0-3</b>	<b>1-1</b>	<b>1</b>	<b>2</b>	<b>3</b>	<b>6</b>	<b>0</b>	<b>2</b>	<b>0</b>	<b>3</b>	<b>50</b>	

*Shooting By Period*

Period	FG	FG%	3FG	3FG%	FT	FT%
Game	10-41	24.4%	4-18	22.2%	2-3	66.7%

Deadball Rebounds: 0,0

**West Tex. A&M 17**

No.	Player	S	Pts	FG	3FG	FT	OR	DR	TR	PF	A	TO	Blk	Stl	Min	+/-
03	GAMBLE, MEGAN	G	0	0-0	0-0	0-0	0	0	0	0	0	0	0	0	0	0
10	NIX, DELANEY	G	0	0-0	0-0	0-0	0	0	0	0	0	0	0	0	0	0
11	LINDEN, NATHALIE	G	0	0-0	0-0	0-0	0	0	0	0	0	0	0	0	2	3
23	DOLLAR, BRAYLYN	F	2	1-1	0-0	0-2	1	0	1	2	0	2	0	1	6	11
34	SPURGIN, ABBY	C	4	2-2	0-0	0-2	1	1	2	0	0	0	1	0	3	4
02	SCOTT, ASHA	G	3	1-1	1-1	0-0	1	2	3	0	0	0	0	0	10	12
05	GREGORY, MCKAULEY	G	0	0-2	0-1	0-0	2	1	3	1	1	0	0	0	5	5
12	LENZ, SIENNA	G	4	1-2	0-1	2-2	0	2	2	0	0	0	0	0	5	8
20	PARKER, TIANA	F	1	0-1	0-0	1-2	1	1	2	0	0	0	0	0	2	1
21	COSGROVE, DARIA	G	0	0-0	0-0	0-0	0	0	0	0	2	0	0	0	3	4
24	DOLK, KLARA	G	0	0-1	0-1	0-0	0	0	0	0	0	1	0	0	5	4
30	FELKINS, ELLA	F	0	0-0	0-0	0-0	0	0	0	0	0	0	0	0	2	0
40	FOSTER, MARY ROSE	F	3	1-2	1-1	0-0	1	1	2	0	1	0	0	0	7	8
	TEAM						0	0	0	0		0				
	<b>TOTALS</b>		<b>17</b>	<b>6-12</b>	<b>2-5</b>	<b>3-8</b>	<b>7</b>	<b>8</b>	<b>15</b>	<b>3</b>	<b>4</b>	<b>3</b>	<b>1</b>	<b>1</b>	<b>50</b>	

*Shooting By Period*

Period	FG	FG%	3FG	3FG%	FT	FT%
Game	30-56	53.6%	6-17	35.3%	8-16	50.0%

Deadball Rebounds: 5,0

Game Notes:

Officials: Colen Dixon, Jonathan Pastusek, Nikki Ulery  
Attendance: 753

Start Time: 03:29 PM ET  
End Time: 04:55 PM ET  
Game Duration: 1:25

Score	1st	2nd	3rd	4th	TOT
ASU	6	8	7	5	<b>26</b>
WTA	21	19	17	17	<b>74</b>

Points from (This Period)	ASU	WTA
In the Paint	4	4
Off Turns	5	3
2nd Chance	0	7
Fast Break	0	0
Bench	3	11

**Official Play-By-Play**  
**Adams St. vs West Tex. A&M**  
**Fourth Quarter**  
**November 29, 2019 at First United Bank Center - Canyon**



**Period 4**

**Starters:**

**Adams St.:** 0 BECKLES,ZAKIYA (G); 1 GUTIERREZ,LAURA (G); 10 HOLLINS,MARSHELL (G); 14 DEMPS,PAITON (G); 54 DORRIS,MADDIE (F);  
**West Tex. A&M:** 3 GAMBLE,MEGAN (G); 10 NIX,DELANEY (G); 11 LINDEN,NATHALIE (G); 23 DOLLAR,BRAYLYN (F); 34 SPURGIN,ABBY (C);

Time	VISITORS: Adams St.	Score	Margin	HOME: West Tex. A&M
10:00	SUB OUT: JIMENEZ, DANIELLE			
10:00	SUB OUT: SCHAFFER, CARISSA			
10:00	SUB IN: GUTIERREZ, LAURA			
10:00	SUB IN: DEMPS, PAITON			
09:47				TURNOVER (BADPASS) by DOLLAR, BRAYLYN
09:47	STEAL by HOLLINS, MARSHELL			
09:20	GOOD! JUMPER by GUTIERREZ, LAURA [PNT]	57-23	H 34	
09:06				MISSED 3PTR by DOLK, KLARA
09:03				REBOUND (OFF) by SPURGIN, ABBY
08:56	FOUL (PERSONAL) by DEMPS, PAITON			
08:56				MISSED FT by SPURGIN, ABBY
08:56				REBOUND (OFF) by TEAM
08:56				MISSED FT by SPURGIN, ABBY
08:56				REBOUND (OFF) by SCOTT, ASHA
08:56		59-23	H 36	GOOD! LAYUP by SPURGIN, ABBY
08:56				ASSIST by COSGROVE, DARIA
08:43	MISSED 3PTR by GUTIERREZ, LAURA			
08:40				REBOUND (DEF) by SCOTT, ASHA
08:26		61-23	H 38	GOOD! LAYUP by SPURGIN, ABBY
08:26				ASSIST by COSGROVE, DARIA
08:00	MISSED LAYUP by SCHELL, KASSIE			
08:00				BLOCK by SPURGIN, ABBY
07:54				REBOUND (DEF) by SPURGIN, ABBY
07:49		63-23	H 40	GOOD! JUMPER by DOLLAR, BRAYLYN
07:20				FOUL (PERSONAL) by DOLLAR, BRAYLYN
07:20				SUB OUT: COSGROVE, DARIA
07:20				SUB OUT: DOLLAR, BRAYLYN
07:20				SUB OUT: SPURGIN, ABBY
07:20				SUB IN: LENZ, SIENNA
07:20				SUB IN: PARKER, TIANA
07:20				SUB IN: FOSTER, MARY ROSE
07:20	SUB OUT: HOLLINS, MARSHELL			
07:20	SUB OUT: DEMPS, PAITON			
07:20	SUB OUT: SCHELL, KASSIE			
07:20	SUB IN: JIMENEZ, DANIELLE			
07:20	SUB IN: EWING, MAKAEALA			
07:20	SUB IN: MCKENZIE, ALLY			
07:20	MISSED 3PTR by GUTIERREZ, LAURA			
07:20				REBOUND (DEF) by LENZ, SIENNA
07:12				MISSED JUMPER by FOSTER, MARY ROSE
07:10				REBOUND (OFF) by PARKER, TIANA
07:10	FOUL (PERSONAL) by GUTIERREZ, LAURA			
07:10				SUB OUT: DOLK, KLARA
07:10				SUB IN: LINDEN, NATHALIE
07:10	SUB OUT: BECKLES, ZAKIYA			
07:10	SUB IN: DEMPS, PAITON			
06:51	FOUL (PERSONAL) by EWING, MAKAEALA			
06:51	SUB OUT: GUTIERREZ, LAURA			
06:51	SUB OUT: MCKENZIE, ALLY			
06:51	SUB IN: SCHAFFER, CARISSA			
06:51	SUB IN: SCHELL, KASSIE			
06:43		64-23	H 41	GOOD! FT by PARKER, TIANA
06:30				MISSED FT by PARKER, TIANA
06:28	REBOUND (DEF) by SCHAFFER, CARISSA			
06:08	MISSED 3PTR by SCHAFFER, CARISSA			
06:04				REBOUND (DEF) by PARKER, TIANA
05:41				MISSED LAYUP by PARKER, TIANA
05:39				REBOUND (OFF) by FOSTER, MARY ROSE
05:38	FOUL (PERSONAL) by JIMENEZ, DANIELLE			
05:38				SUB OUT: PARKER, TIANA
05:38				SUB IN: DOLLAR, BRAYLYN
05:27	FOUL (PERSONAL) by DEMPS, PAITON			
05:20		65-23	H 42	GOOD! FT by LENZ, SIENNA
05:20		66-23	H 43	GOOD! FT by LENZ, SIENNA
05:20				SUB OUT: LENZ, SIENNA
05:20				SUB IN: GREGORY, MCKAULEY
05:20				SUB OUT: LINDEN, NATHALIE
05:20				SUB IN: LENZ, SIENNA
04:49	TURNOVER (TRAVEL) by SCHAFFER, CARISSA			
04:49				

Time	VISITORS: Adams St.	Score	Margin	HOME: West Tex. A&M
04:30		69-23	H 46	GOOD! 3PTR by SCOTT, ASHA
04:30				ASSIST by FOSTER, MARY ROSE
04:07	MISSED JUMPER by EWING, MAKAEALA			
04:04				REBOUND (DEF) by GREGORY, MCKAULEY
03:56				MISSED 3PTR by LENZ, SIENNA
03:53				REBOUND (OFF) by GREGORY, MCKAULEY
03:51				MISSED LAYUP by GREGORY, MCKAULEY
03:48				REBOUND (OFF) by GREGORY, MCKAULEY
03:42		71-23	H 48	GOOD! JUMPER by LENZ, SIENNA
03:13	MISSED JUMPER by JIMENEZ, DANIELLE			
03:10				REBOUND (DEF) by LENZ, SIENNA
03:01				MISSED 3PTR by GREGORY, MCKAULEY
02:56				REBOUND (OFF) by DOLLAR, BRAYLYN
02:55	FOUL (PERSONAL) by SCHAFFER, CARISSA			
02:55				MISSED FT by DOLLAR, BRAYLYN
02:55				REBOUND (OFF) by TEAM
02:55				MISSED FT by DOLLAR, BRAYLYN
02:55	REBOUND (DEF) by SCHAFFER, CARISSA			
02:33	MISSED JUMPER by EWING, MAKAEALA			
02:30	REBOUND (OFF) by SCHAFFER, CARISSA			
02:17	TURNOVER (BADPASS) by JIMENEZ, DANIELLE			
02:17				STEAL by DOLLAR, BRAYLYN
02:12				TURNOVER (BADPASS) by DOLLAR, BRAYLYN
02:12	STEAL by JIMENEZ, DANIELLE			
02:12				FOUL (PERSONAL) by DOLLAR, BRAYLYN
02:12				SUB OUT: LENZ, SIENNA
02:12				SUB OUT: DOLLAR, BRAYLYN
02:12				SUB IN: DOLK, KLARA
02:12				SUB IN: FELKINS, ELLA
01:58	MISSED LAYUP by EWING, MAKAEALA			
01:53				REBOUND (DEF) by FOSTER, MARY ROSE
01:44		74-23	H 51	GOOD! 3PTR by FOSTER, MARY ROSE
01:44				ASSIST by GREGORY, MCKAULEY
01:14	MISSED JUMPER by SCHELL, KASSIE			
01:11				REBOUND (DEF) by SCOTT, ASHA
00:57				TURNOVER (LOSTBALL) by DOLK, KLARA
00:57	STEAL by SCHELL, KASSIE			
00:30	GOOD! LAYUP by SCHELL, KASSIE [PNT]	74-25	H 49	
00:30				FOUL (PERSONAL) by GREGORY, MCKAULEY
00:30	GOOD! FT by SCHELL, KASSIE	74-26	H 48	

### Adams St. 26, West Tex. A&M 74

Points from (This Period)	ASU	WTA
In the Paint	4	4
Off Turns	5	3
2nd Chance	0	7
Fast Break	0	0
Bench	3	11



**Official Scoring/Possession Reference Chart**  
**Adams St. vs West Tex. A&M**  
**Period 1**  
**November 29, 2019 at First United Bank Center - Canyon**



**Period 1**

**Starters:**

**Adams St.:** 0 BECKLES,ZAKIYA (G); 1 GUTIERREZ,LAURA (G); 10 HOLLINS,MARSHELL (G); 14 DEMPS,PAITON (G); 54 DORRIS,MADDIE (F);

**West Tex. A&M:** 3 GAMBLE,MEGAN (G); 10 NIX,DELANEY (G); 11 LINDEN,NATHALIE (G); 23 DOLLAR,BRAYLYN (F); 34 SPURGIN,ABBY (C);

Time	VISITORS: Adams St.	Score	Margin	HOME: West Tex. A&M
08:49		2-0	H 2	GOOD! LAYUP by LINDEN, NATHALIE [PNT]
08:07		5-0	H 5	GOOD! 3PTR by NIX, DELANEY [FB]
07:03		8-0	H 8	GOOD! 3PTR by NIX, DELANEY [FB]
06:45	GOOD! 3PTR by GUTIERREZ, LAURA	8-3	H 5	
06:25		9-3	H 6	GOOD! FT by PARKER, TIANA
06:25		10-3	H 7	GOOD! FT by PARKER, TIANA
05:40		12-3	H 9	GOOD! JUMPER by LENZ, SIENNA [PNT]
05:10		14-3	H 11	GOOD! LAYUP by NIX, DELANEY [FB/PNT]
04:47		17-3	H 14	GOOD! 3PTR by NIX, DELANEY
03:49		19-3	H 16	GOOD! LAYUP by LENZ, SIENNA
02:33	GOOD! FT by DORRIS, MADDIE	19-4	H 15	
01:27		21-4	H 17	GOOD! LAYUP by SPURGIN, ABBY [FB/PNT]
00:36	GOOD! JUMPER by EWING, MAKAELE [PNT]	21-6	H 15	

**Adams St. 6, West Tex. A&M 21**

**Official Scoring/Possession Reference Chart**  
**Adams St. vs West Tex. A&M**  
**Period 2**  
**November 29, 2019 at First United Bank Center - Canyon**



**Period 2**

**Starters:**

**Adams St.:** 0 BECKLES,ZAKIYA (G); 1 GUTIERREZ,LAURA (G); 10 HOLLINS,MARSHELL (G); 14 DEMPS,PAITON (G); 54 DORRIS,MADDIE (F);  
**West Tex. A&M:** 3 GAMBLE,MEGAN (G); 10 NIX,DELANEY (G); 11 LINDEN,NATHALIE (G); 23 DOLLAR,BRAYLYN (F); 34 SPURGIN,ABBY (C);

Time	VISITORS: Adams St.	Score	Margin	HOME: West Tex. A&M
08:38		23-6	H 17	GOOD! LAYUP by SPURGIN, ABBY
08:15		24-6	H 18	GOOD! FT by GAMBLE, MEGAN
08:01	GOOD! LAYUP by MCKENZIE, ALLY	24-8	H 16	
07:02		26-8	H 18	GOOD! LAYUP by GAMBLE, MEGAN [PNT]
06:37		28-8	H 20	GOOD! LAYUP by PARKER, TIANA
06:17	GOOD! 3PTR by GUTIERREZ, LAURA	28-11	H 17	
05:59		30-11	H 19	GOOD! LAYUP by PARKER, TIANA
05:52	GOOD! 3PTR by GUTIERREZ, LAURA	30-14	H 16	
04:18		32-14	H 18	GOOD! LAYUP by SPURGIN, ABBY
03:51		34-14	H 20	GOOD! LAYUP by SPURGIN, ABBY
03:31		37-14	H 23	GOOD! 3PTR by GAMBLE, MEGAN [FB]
02:37		39-14	H 25	GOOD! LAYUP by DOLLAR, BRAYLYN
01:19		40-14	H 26	GOOD! FT by SPURGIN, ABBY

**Adams St. 14, West Tex. A&M 40**

**Official Scoring/Possession Reference Chart**  
**Adams St. vs West Tex. A&M**  
**Period 3**  
**November 29, 2019 at First United Bank Center - Canyon**



**Period 3**

**Starters:**

**Adams St.:** 0 BECKLES,ZAKIYA (G); 1 GUTIERREZ,LAURA (G); 10 HOLLINS,MARSHELL (G); 14 DEMPS,PAITON (G); 54 DORRIS,MADDIE (F);

**West Tex. A&M:** 3 GAMBLE,MEGAN (G); 10 NIX,DELANEY (G); 11 LINDEN,NATHALIE (G); 23 DOLLAR,BRAYLYN (F); 34 SPURGIN,ABBY (C);

Time	VISITORS: Adams St.	Score	Margin	HOME: West Tex. A&M
09:30	GOOD! 3PTR by BECKLES, ZAKIYA	40-17	H 23	
09:06		42-17	H 25	GOOD! JUMPER by DOLLAR, BRAYLYN [PNT]
08:04		44-17	H 27	GOOD! JUMPER by LINDEN, NATHALIE
07:34		46-17	H 29	GOOD! LAYUP by DOLLAR, BRAYLYN [PNT]
07:18		47-17	H 30	GOOD! FT by NIX, DELANEY [FB]
04:44		49-17	H 32	GOOD! LAYUP by PARKER, TIANA
04:09		51-17	H 34	GOOD! LAYUP by LENZ, SIENNA
03:26		53-17	H 36	GOOD! LAYUP by LENZ, SIENNA [FB]
02:57		55-17	H 38	GOOD! LAYUP by LENZ, SIENNA [FB]
02:38	GOOD! JUMPER by EWING, MAKAEALA	55-19	H 36	
01:20	GOOD! JUMPER by HOLLINS, MARSHELL	55-21	H 34	
00:04		57-21	H 36	GOOD! JUMPER by SPURGIN, ABBY

**Adams St. 21, West Tex. A&M 57**

**Official Scoring/Possession Reference Chart**  
**Adams St. vs West Tex. A&M**  
**Period 4**  
**November 29, 2019 at First United Bank Center - Canyon**



**Period 4**

**Starters:**

**Adams St.:** 0 BECKLES,ZAKIYA (G); 1 GUTIERREZ,LAURA (G); 10 HOLLINS,MARSHELL (G); 14 DEMPS,PAITON (G); 54 DORRIS,MADDIE (F);  
**West Tex. A&M:** 3 GAMBLE,MEGAN (G); 10 NIX,DELANEY (G); 11 LINDEN,NATHALIE (G); 23 DOLLAR,BRAYLYN (F); 34 SPURGIN,ABBY (C);

Time	VISITORS: Adams St.	Score	Margin	HOME: West Tex. A&M
09:20	GOOD! JUMPER by GUTIERREZ, LAURA [PNT]	57-23	H 34	
08:56		59-23	H 36	GOOD! LAYUP by SPURGIN, ABBY
08:26		61-23	H 38	GOOD! LAYUP by SPURGIN, ABBY
07:49		63-23	H 40	GOOD! JUMPER by DOLLAR, BRAYLYN
06:43		64-23	H 41	GOOD! FT by PARKER, TIANA
05:20		65-23	H 42	GOOD! FT by LENZ, SIENNA
05:20		66-23	H 43	GOOD! FT by LENZ, SIENNA
04:30		69-23	H 46	GOOD! 3PTR by SCOTT, ASHA
03:42		71-23	H 48	GOOD! JUMPER by LENZ, SIENNA
01:44		74-23	H 51	GOOD! 3PTR by FOSTER, MARY ROSE
00:30	GOOD! LAYUP by SCHELL, KASSIE [PNT]	74-25	H 49	
00:30	GOOD! FT by SCHELL, KASSIE	74-26	H 48	

**Adams St. 26, West Tex. A&M 74**

**Official Substitutions Log**  
**Adams St. vs West Tex. A&M**  
**Period 1**  
**November 29, 2019 at First United Bank Center - Canyon**



VISITORS: Adams St.	Time	Score	HOME: West Tex. A&M
0 BECKLES,ZAKIYA			3 GAMBLE,MEGAN
1 GUTIERREZ,LAURA			10 NIX,DELANEY
10 HOLLINS,MARSELL			11 LINDEN,NATHALIE
14 DEMPS,PAITON			23 DOLLAR,BRAYLYN
54 DORRIS,MADDIE			34 SPURGIN,ABBY
	07:00	0-8	SUB OUT: LINDEN,NATHALIE
	07:00		SUB OUT: DOLLAR,BRAYLYN
	07:00		SUB OUT: SPURGIN,ABBY
	07:00		SUB IN: LENZ,SIENNA
	07:00		SUB IN: PARKER,TIANA
	07:00		SUB IN: FOSTER,MARY ROSE
SUB OUT: 54 DORRIS,MADDIE	06:25	3-8	
SUB IN: 24 MCKENZIE,ALLY	06:25		
SUB OUT: 10 HOLLINS,MARSELL	06:25		
SUB IN: 4 JIMENEZ,DANIELLE	06:25		
SUB OUT: 1 GUTIERREZ,LAURA	04:47	3-14	
SUB OUT: 24 MCKENZIE,ALLY	04:47		
SUB IN: 13 EWING,MAKAELA	04:47		
SUB IN: 54 DORRIS,MADDIE	04:47		
	04:10	3-17	SUB OUT: GAMBLE,MEGAN
	04:10		SUB OUT: NIX,DELANEY
	04:10		SUB IN: COSGROVE,DARIA
	04:10		SUB IN: DOLK,KLARA
	02:33	3-19	SUB OUT: PARKER,TIANA
	02:33		SUB OUT: FOSTER,MARY ROSE
	02:33		SUB IN: DOLLAR,BRAYLYN
	02:33		SUB IN: SPURGIN,ABBY
SUB OUT: 14 DEMPS,PAITON	02:33		
SUB IN: 1 GUTIERREZ,LAURA	02:33		
SUB OUT: 0 BECKLES,ZAKIYA	02:33		
SUB IN: 10 HOLLINS,MARSELL	02:33		
SUB OUT: 1 GUTIERREZ,LAURA	00:49	4-21	
SUB IN: 14 DEMPS,PAITON	00:49		

**Adams St. 6, West Tex. A&M 21**

**Official Substitutions Log**  
**Adams St. vs West Tex. A&M**  
**Period 2**  
**November 29, 2019 at First United Bank Center - Canyon**



VISITORS: Adams St.	Time	Score	HOME: West Tex. A&M
0 BECKLES,ZAKIYA			3 GAMBLE,MEGAN
1 GUTIERREZ,LAURA			10 NIX,DELANEY
10 HOLLINS,MARSHHELL			11 LINDEN,NATHALIE
14 DEMPS,PAITON			23 DOLLAR,BRAYLYN
54 DORRIS,MADDIE			34 SPURGIN,ABBY
	10:00	-	SUB OUT: LENZ,SIENNA
	10:00		SUB OUT: COSGROVE,DARIA
	10:00		SUB OUT: DOLK,KLARA
	10:00		SUB IN: GAMBLE,MEGAN
	10:00		SUB IN: NIX,DELANEY
	10:00		SUB IN: LINDEN,NATHALIE
SUB OUT: 4 JIMENEZ,DANIELLE	10:00		
SUB IN: 0 BECKLES,ZAKIYA	10:00		
	08:15	6-23	SUB OUT: DOLLAR,BRAYLYN
	08:15		SUB IN: FOSTER,MARY ROSE
SUB OUT: 13 EWING,MAKAELA	08:15		
SUB IN: 24 MCKENZIE,ALLY	08:15		
	07:14	8-24	SUB OUT: SPURGIN,ABBY
	07:14		SUB IN: PARKER,TIANA
SUB OUT: 0 BECKLES,ZAKIYA	07:14		
SUB IN: 1 GUTIERREZ,LAURA	07:14		
	06:34	8-28	SUB OUT: LINDEN,NATHALIE
	06:34		SUB IN: LENZ,SIENNA
SUB OUT: 54 DORRIS,MADDIE	06:34		
SUB IN: 13 EWING,MAKAELA	06:34		
	05:44	14-30	SUB OUT: FOSTER,MARY ROSE
	05:44		SUB IN: DOLLAR,BRAYLYN
SUB OUT: 24 MCKENZIE,ALLY	05:44		
SUB IN: 22 SCHELL,KASSIE	05:44		
SUB OUT: 14 DEMPS,PAITON	05:14	14-30	
SUB IN: 4 JIMENEZ,DANIELLE	05:14		
	04:31	14-30	SUB OUT: PARKER,TIANA
	04:31		SUB IN: SPURGIN,ABBY
SUB OUT: 10 HOLLINS,MARSHHELL	04:31		
SUB IN: 0 BECKLES,ZAKIYA	04:31		
	02:54	14-37	SUB OUT: GAMBLE,MEGAN
	02:54		SUB IN: COSGROVE,DARIA
SUB OUT: 22 SCHELL,KASSIE	02:54		
SUB IN: 14 DEMPS,PAITON	02:54		
	02:14	14-39	SUB OUT: NIX,DELANEY
	02:14		SUB IN: DOLK,KLARA

**Adams St. 14, West Tex. A&M 40**

**Official Substitutions Log**  
**Adams St. vs West Tex. A&M**  
**Period 3**  
**November 29, 2019 at First United Bank Center - Canyon**



VISITORS: Adams St.	Time	Score	HOME: West Tex. A&M
0 BECKLES,ZAKIYA			3 GAMBLE,MEGAN
1 GUTIERREZ,LAURA			10 NIX,DELANEY
10 HOLLINS,MARSHHELL			11 LINDEN,NATHALIE
14 DEMPS,PAITON			23 DOLLAR,BRAYLYN
54 DORRIS,MADDIE			34 SPURGIN,ABBY
	10:00	-	SUB OUT: LENZ,SIENNA
	10:00		SUB OUT: COSGROVE,DARIA
	10:00		SUB OUT: DOLK,KLARA
	10:00		SUB IN: GAMBLE,MEGAN
	10:00		SUB IN: NIX,DELANEY
	10:00		SUB IN: LINDEN,NATHALIE
SUB OUT: 4 JIMENEZ,DANIELLE	10:00		
SUB OUT: 13 EWING,MAKAELA	10:00		
SUB IN: 10 HOLLINS,MARSHHELL	10:00		
SUB IN: 25 ANTHONY,DONWANAE	10:00		
SUB OUT: 25 ANTHONY,DONWANAE	07:40	17-44	
SUB IN: 24 MCKENZIE,ALLY	07:40		
	07:18	17-46	
	07:18		SUB OUT: DOLLAR,BRAYLYN
	07:18		SUB OUT: SPURGIN,ABBY
	07:18		SUB IN: PARKER,TIANA
	07:18		SUB IN: FOSTER,MARY ROSE
SUB OUT: 1 GUTIERREZ,LAURA	07:18		
SUB OUT: 14 DEMPS,PAITON	07:18		
SUB IN: 4 JIMENEZ,DANIELLE	07:18		
SUB IN: 11 SCHAFFER,CARISSA	07:18		
	06:26	17-47	
	06:26		SUB OUT: LINDEN,NATHALIE
	05:27	17-47	
	05:27		SUB IN: LENZ,SIENNA
	05:27		SUB OUT: GAMBLE,MEGAN
	04:17	17-49	
	04:17		SUB IN: COSGROVE,DARIA
	04:17		SUB OUT: NIX,DELANEY
	04:17		SUB IN: DOLK,KLARA
SUB OUT: 11 SCHAFFER,CARISSA	04:17		
SUB OUT: 24 MCKENZIE,ALLY	04:17		
SUB IN: 13 EWING,MAKAELA	04:17		
SUB IN: 22 SCHELL,KASSIE	04:17		
	02:02	19-55	
	02:02		SUB OUT: LENZ,SIENNA
	02:02		SUB OUT: PARKER,TIANA
	02:02		SUB OUT: FOSTER,MARY ROSE
	02:02		SUB IN: SCOTT,ASHA
	02:02		SUB IN: DOLLAR,BRAYLYN
	02:02		SUB IN: SPURGIN,ABBY
SUB OUT: 13 EWING,MAKAELA	02:02		
SUB IN: 11 SCHAFFER,CARISSA	02:02		

**Adams St. 21, West Tex. A&M 57**

**Official Substitutions Log**  
**Adams St. vs West Tex. A&M**  
**Period 4**  
**November 29, 2019 at First United Bank Center - Canyon**



VISITORS: Adams St.	Time	Score	HOME: West Tex. A&M
0 BECKLES,ZAKIYA			3 GAMBLE,MEGAN
1 GUTIERREZ,LAURA			10 NIX,DELANEY
10 HOLLINS,MARSELL			11 LINDEN,NATHALIE
14 DEMPS,PAITON			23 DOLLAR,BRAYLYN
54 DORRIS,MADDIE			34 SPURGIN,ABBY
SUB OUT: 4 JIMENEZ,DANIELLE	10:00	-	
SUB OUT: 11 SCHAFFER,CARISSA	10:00		
SUB IN: 1 GUTIERREZ,LAURA	10:00		
SUB IN: 14 DEMPS,PAITON	10:00		
	07:20	23-63	SUB OUT: COSGROVE,DARIA
	07:20		SUB OUT: DOLLAR,BRAYLYN
	07:20		SUB OUT: SPURGIN,ABBY
	07:20		SUB IN: LENZ,SIENNA
	07:20		SUB IN: PARKER,TIANA
	07:20		SUB IN: FOSTER,MARY ROSE
SUB OUT: 10 HOLLINS,MARSELL	07:20		
SUB OUT: 14 DEMPS,PAITON	07:20		
SUB OUT: 22 SCHELL,KASSIE	07:20		
SUB IN: 4 JIMENEZ,DANIELLE	07:20		
SUB IN: 13 EWING,MAKAELA	07:20		
SUB IN: 24 MCKENZIE,ALLY	07:20		
	07:10	23-63	SUB OUT: DOLK,KLARA
	07:10		SUB IN: LINDEN,NATHALIE
SUB OUT: 0 BECKLES,ZAKIYA	07:10		
SUB IN: 14 DEMPS,PAITON	07:10		
SUB OUT: 1 GUTIERREZ,LAURA	06:51	23-63	
SUB OUT: 24 MCKENZIE,ALLY	06:51		
SUB IN: 11 SCHAFFER,CARISSA	06:51		
SUB IN: 22 SCHELL,KASSIE	06:51		
	05:38	23-64	SUB OUT: PARKER,TIANA
	05:38		SUB IN: DOLLAR,BRAYLYN
	05:20	23-66	SUB OUT: LENZ,SIENNA
	05:20		SUB IN: GREGORY,MCKAULEY
	05:20		SUB OUT: LINDEN,NATHALIE
	05:20		SUB IN: LENZ,SIENNA
	02:12	23-71	SUB OUT: LENZ,SIENNA
	02:12		SUB OUT: DOLLAR,BRAYLYN
	02:12		SUB IN: DOLK,KLARA
	02:12		SUB IN: FELKINS,ELLA

**Adams St. 26, West Tex. A&M 74**



Official Shot Chart  
**Adams St. vs West Tex. A&M**  
 PERIOD 1 Shots  
 November 29, 2019 at First United Bank Center - Canyon



**West Tex. A&M**

**Adams St.**

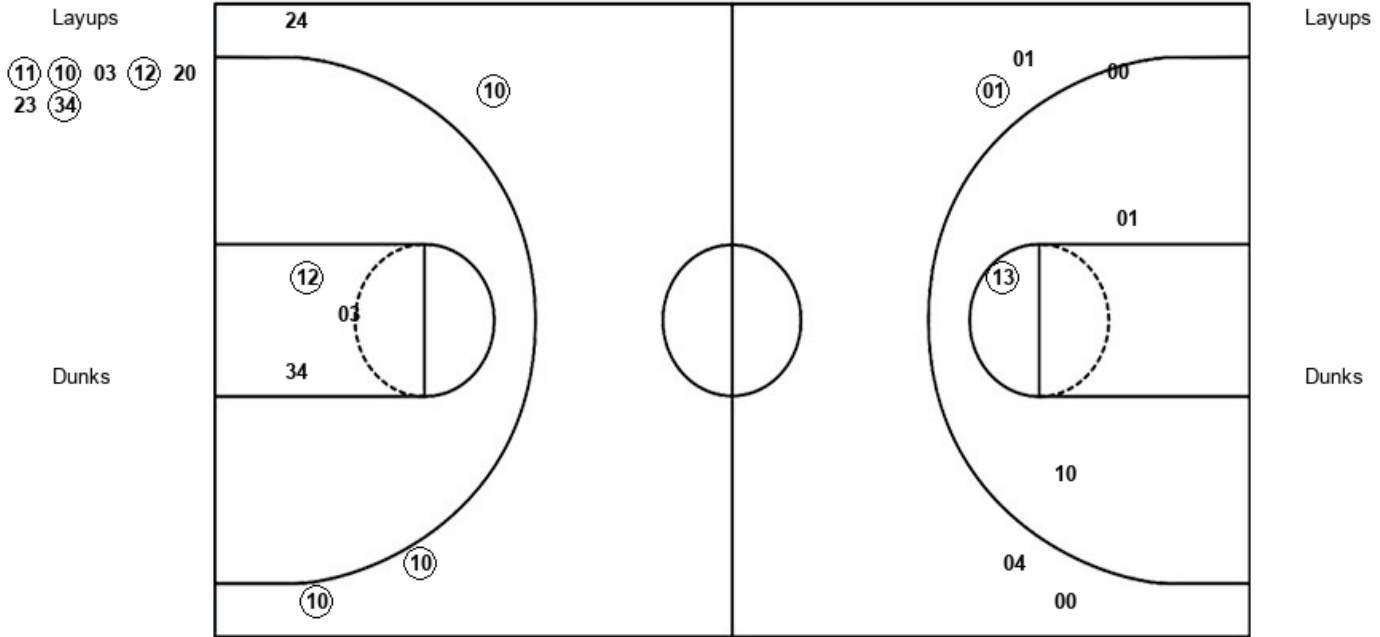

WTA : Period 1	Made	Att	Pct
Layups	4	7	57.1
Dunks	0	0	0
2PT Field Goals	5	10	50.0
3PT Field Goals	3	4	75.0
<b>Total Field Goals</b>	<b>8</b>	<b>14</b>	<b>57.1</b>

ASU : Period 1	Made	Att	Pct
Layups	0	0	0
Dunks	0	0	0
2PT Field Goals	1	4	25.0
3PT Field Goals	1	4	25.0
<b>Total Field Goals</b>	<b>2</b>	<b>8</b>	<b>25.0</b>

Official Shot Chart  
**Adams St. vs West Tex. A&M**  
 PERIOD 2 Shots  
 November 29, 2019 at First United Bank Center - Canyon



**West Tex. A&M**

**Adams St.**

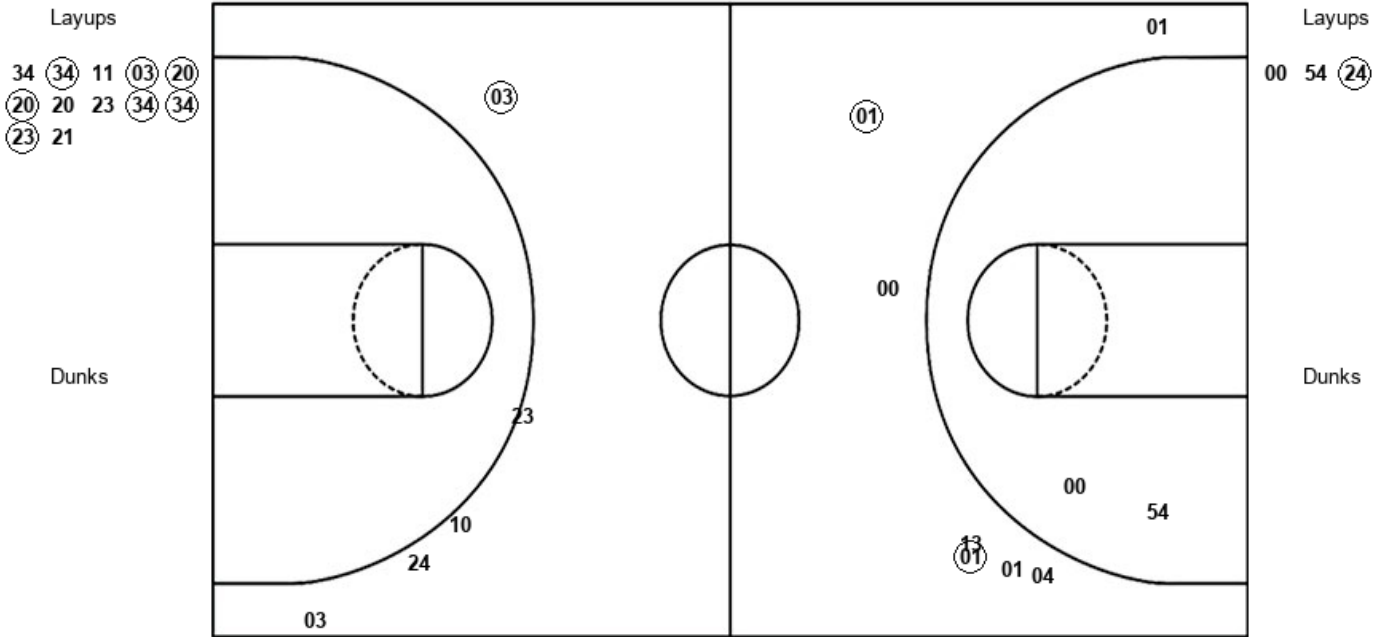

WTA : Period 2	Made	Att	Pct
Layups	7	12	58.3
Dunks	0	0	0
2PT Field Goals	7	12	58.3
3PT Field Goals	1	5	20.0
<b>Total Field Goals</b>	<b>8</b>	<b>17</b>	<b>47.1</b>

ASU : Period 2	Made	Att	Pct
Layups	1	3	33.3
Dunks	0	0	0
2PT Field Goals	1	5	20.0
3PT Field Goals	2	7	28.6
<b>Total Field Goals</b>	<b>3</b>	<b>12</b>	<b>25.0</b>

Official Shot Chart  
**Adams St. vs West Tex. A&M**  
 PERIOD 3 Shots  
 November 29, 2019 at First United Bank Center - Canyon



**West Tex. A&M**

**Adams St.**

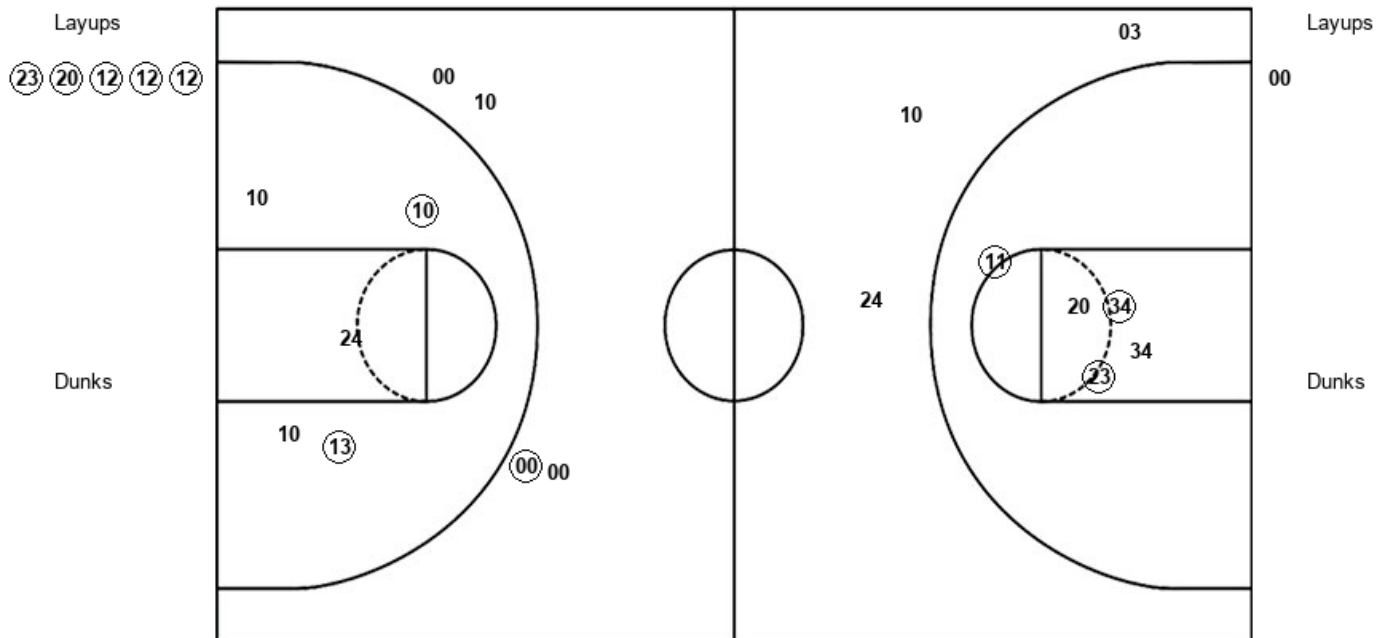

WTA : Period 3	Made	Att	Pct
Layups	5	5	100.0
Dunks	0	0	0
2PT Field Goals	8	10	80.0
3PT Field Goals	0	3	00.0
<b>Total Field Goals</b>	<b>8</b>	<b>13</b>	<b>61.5</b>

ASU : Period 3	Made	Att	Pct
Layups	0	1	00.0
Dunks	0	0	0
2PT Field Goals	2	6	33.3
3PT Field Goals	1	4	25.0
<b>Total Field Goals</b>	<b>3</b>	<b>10</b>	<b>30.0</b>

Official Shot Chart  
 Adams St. vs West Tex. A&M  
 PERIOD 4 Shots  
 November 29, 2019 at First United Bank Center - Canyon



West Tex. A&M

Adams St.

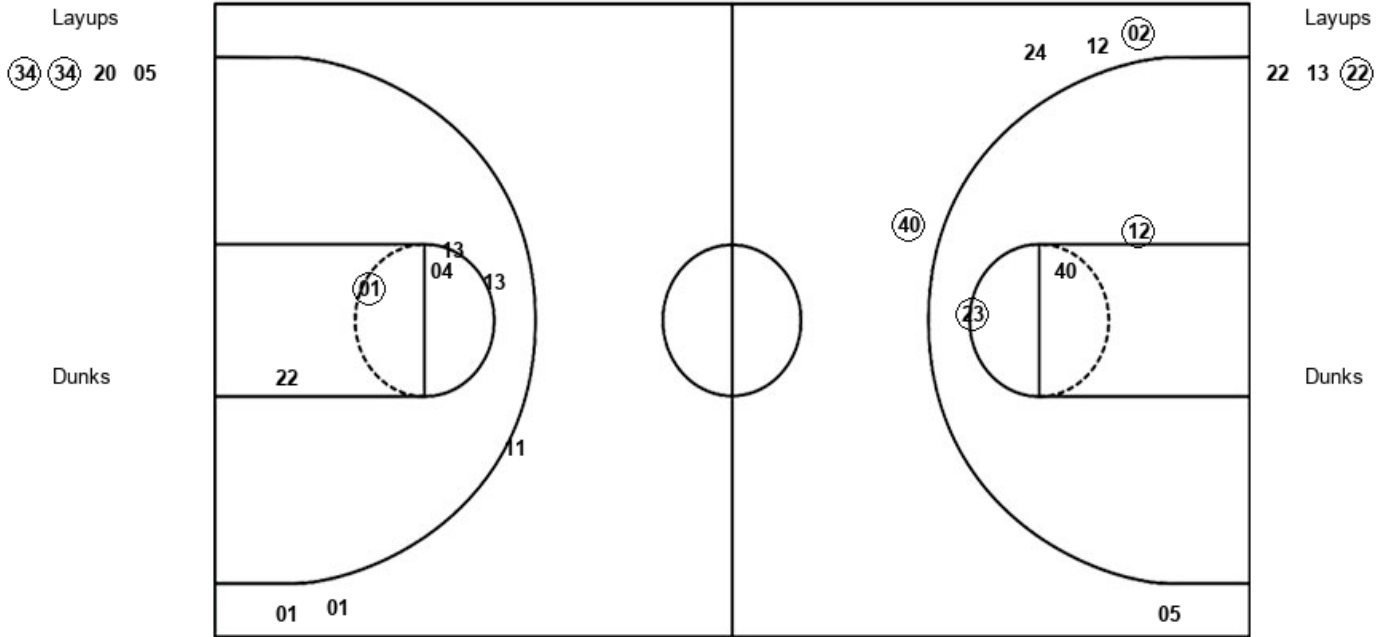

WTA : Period 4	Made	Att	Pct
Layups	2	4	50.0
Dunks	0	0	0
2PT Field Goals	4	7	57.1
3PT Field Goals	2	5	40.0
<b>Total Field Goals</b>	<b>6</b>	<b>12</b>	<b>50.0</b>

ASU : Period 4	Made	Att	Pct
Layups	1	3	33.3
Dunks	0	0	0
2PT Field Goals	2	8	25.0
3PT Field Goals	0	3	00.0
<b>Total Field Goals</b>	<b>2</b>	<b>11</b>	<b>18.2</b>

**Official Shot Chart**  
**Adams St. vs West Tex. A&M**  
**Adams St. Team Shots**  
**November 29, 2019 at First United Bank Center - Canyon**



Layups

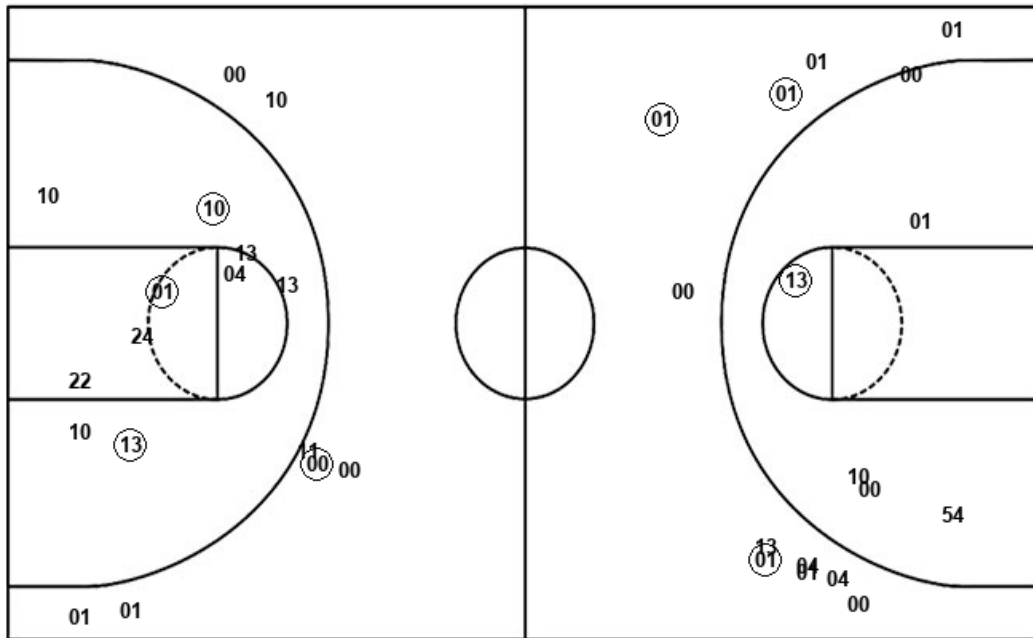

Layups

00 54 (24) 00 22  
13 (22)

Dunks

Dunks

ASU : Period 1	Made	Att	Pct
Layups	0	0	0
Dunks	0	0	0
2PT Field Goals	1	4	25.0
3PT Field Goals	1	4	25.0
<b>Total Field Goals</b>	<b>2</b>	<b>8</b>	<b>25.0</b>

ASU : Period 3	Made	Att	Pct
Layups	0	1	00.0
Dunks	0	0	0
2PT Field Goals	2	6	33.3
3PT Field Goals	1	4	25.0
<b>Total Field Goals</b>	<b>3</b>	<b>10</b>	<b>30.0</b>

ASU : Period 2	Made	Att	Pct
Layups	1	3	33.3
Dunks	0	0	0
2PT Field Goals	1	5	20.0
3PT Field Goals	2	7	28.6
<b>Total Field Goals</b>	<b>3</b>	<b>12</b>	<b>25.0</b>

ASU : Period 4	Made	Att	Pct
Layups	1	3	33.3
Dunks	0	0	0
2PT Field Goals	2	8	25.0
3PT Field Goals	0	3	00.0
<b>Total Field Goals</b>	<b>2</b>	<b>11</b>	<b>18.2</b>

**Official Shot Chart**  
**Adams St. vs West Tex. A&M**  
**West Tex. A&M Team Shots**  
**November 29, 2019 at First United Bank Center - Canyon**



Layups

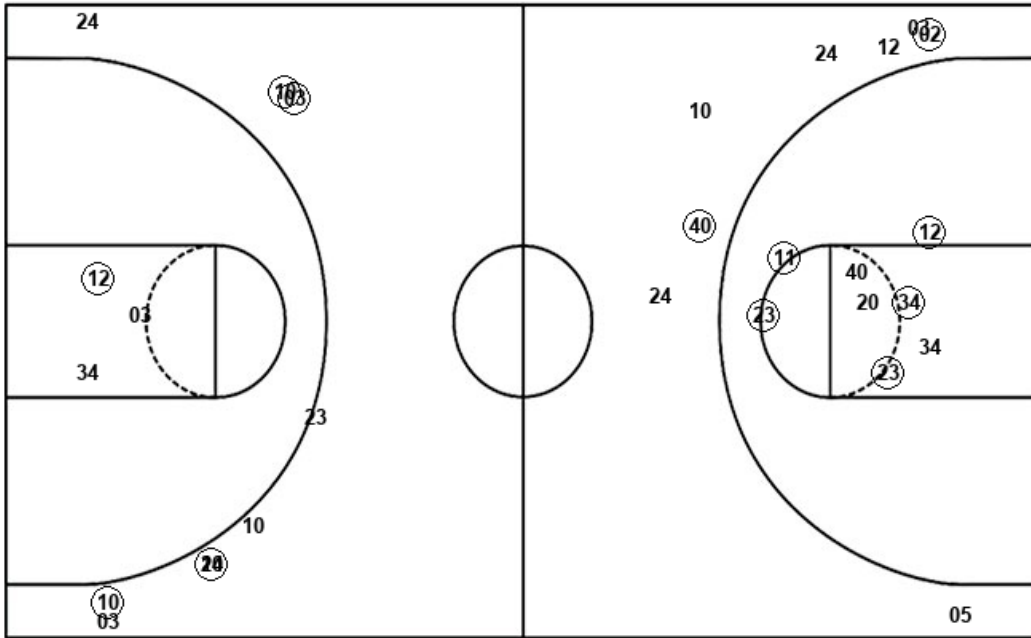

Layups

11	10	03	12	20
23	34	34	34	11
03	20	20	20	23
34	34	23	21	23
20	12	12	12	34
34	20	05		

Dunks

Dunks

WTA : Period 1	Made	Att	Pct
Layups	4	7	57.1
Dunks	0	0	0
2PT Field Goals	5	10	50.0
3PT Field Goals	3	4	75.0
<b>Total Field Goals</b>	<b>8</b>	<b>14</b>	<b>57.1</b>

WTA : Period 2	Made	Att	Pct
Layups	7	12	58.3
Dunks	0	0	0
2PT Field Goals	7	12	58.3
3PT Field Goals	1	5	20.0
<b>Total Field Goals</b>	<b>8</b>	<b>17</b>	<b>47.1</b>

WTA : Period 3	Made	Att	Pct
Layups	5	5	100.0
Dunks	0	0	0
2PT Field Goals	8	10	80.0
3PT Field Goals	0	3	00.0
<b>Total Field Goals</b>	<b>8</b>	<b>13</b>	<b>61.5</b>

WTA : Period 4	Made	Att	Pct
Layups	2	4	50.0
Dunks	0	0	0
2PT Field Goals	4	7	57.1
3PT Field Goals	2	5	40.0
<b>Total Field Goals</b>	<b>6</b>	<b>12</b>	<b>50.0</b>