

## FINAL SCORE

**Eastern N.M.**

**47**



**West Tex. A&M**

**61**



November 23, 2019 • First United Bank Center - Canyon

## FINAL STATISTICS

**Official Box Score**  
**Eastern N.M. vs West Tex. A&M**  
**Game Totals -- Final Statistics**  
**November 23, 2019 at First United Bank Center - Canyon**



**Eastern N.M. 47**

No.	Player	S	Pts	FG	3FG	FT	OR	DR	TR	PF	A	TO	Blk	Stl	Min	+/-
01	HURST, ANASHA	G	4	2-5	0-2	0-0	0	2	2	3	0	3	0	0	21	-10
12	COX, ZAMORYE	G	15	6-16	3-8	0-0	2	4	6	1	6	2	0	4	37	-10
15	MEHLBRECH, JENA	G	3	1-5	1-2	0-0	0	1	1	1	0	2	0	0	17	-7
21	LEWIS, ALIVIA	F	4	2-8	0-0	0-0	0	3	3	3	1	1	0	1	23	-6
24	DELONGE, NATALIE	C	8	4-13	0-0	0-0	2	2	4	1	1	2	0	2	28	-12
02	WILLIAMS, JASMINE	F	4	2-7	0-0	0-0	3	3	6	1	1	2	0	0	19	-8
04	STICE, NATALIE	G	3	1-6	1-5	0-0	1	1	2	1	0	0	0	0	21	-6
14	CHAVEZ, JULIA	G	2	0-0	0-0	2-2	0	0	0	0	0	0	0	0	3	-4
23	HUNTER, CHELSEA	G	0	0-2	0-0	0-0	3	3	6	0	1	1	0	2	17	-3
30	ROWE, LAURA	G	0	0-1	0-1	0-0	0	0	0	0	0	0	0	1	1	-2
35	DECKER, KAMIRAH	C	4	1-2	0-0	2-2	1	0	1	2	1	1	0	0	12	-2
TEAM							1	1	2	0		0				
<b>TOTALS</b>			<b>47</b>	<b>19-65</b>	<b>5-18</b>	<b>4-4</b>	<b>13</b>	<b>20</b>	<b>33</b>	<b>13</b>	<b>11</b>	<b>14</b>	<b>0</b>	<b>10</b>	<b>199</b>	

*Shooting By Period*

Period	FG	FG%	3FG	3FG%	FT	FT%
1st Qtr	5-14	36%	0-4	00%	2-2	100%
2nd Qtr	6-13	46%	4-6	67%	0-0	0%
3rd Qtr	4-21	19%	0-5	00%	2-2	100%
4th Qtr	4-17	24%	1-3	33%	0-0	0%
1st Half	11-27	41%	4-10	40%	2-2	100%
2nd Half	8-38	21%	1-8	13%	2-2	100%
<b>Game</b>	<b>19-65</b>	<b>29.2%</b>	<b>5-18</b>	<b>27.8%</b>	<b>4-4</b>	<b>100.0%</b>

Deadball Rebounds: 3,1  
 Last FG: 4th-05:03  
 Biggest Run: 6-0  
 Largest lead: By 0 at 2-08  
 Technical Fouls: None.

**West Tex. A&M 61**

No.	Player	S	Pts	FG	3FG	FT	OR	DR	TR	PF	A	TO	Blk	Stl	Min	+/-
03	GAMBLE, MEGAN	G	6	1-2	0-0	4-6	1	3	4	3	9	1	0	3	34	14
10	NIX, DELANEY	G	15	5-10	5-9	0-0	0	4	4	0	5	2	0	0	35	20
11	LINDEN, NATHALIE	G	4	2-2	0-0	0-0	2	3	5	0	1	2	0	1	16	1
23	DOLLAR, BRAYLYN	F	12	4-8	0-0	4-4	0	4	4	2	0	3	1	0	20	2
34	SPURGIN, ABBY	C	6	3-8	0-0	0-0	0	4	4	2	0	3	1	0	19	9
02	SCOTT, ASHA	G	2	1-2	0-0	0-0	0	0	0	0	0	0	0	0	4	0
12	LENZ, SIENNA	G	6	3-10	0-1	0-0	1	3	4	1	0	0	0	2	30	7
20	PARKER, TIANA	F	6	2-5	0-0	2-2	2	6	8	1	0	4	5	1	21	5
21	COSGROVE, DARIA	G	2	1-1	0-0	0-0	2	0	2	0	0	0	0	0	1	0
40	FOSTER, MARY ROSE	F	2	1-4	0-0	0-0	0	0	0	0	1	2	1	0	19	12
TEAM							2	0	2	0		0				
<b>TOTALS</b>			<b>61</b>	<b>23-52</b>	<b>5-10</b>	<b>10-12</b>	<b>10</b>	<b>27</b>	<b>37</b>	<b>9</b>	<b>16</b>	<b>17</b>	<b>8</b>	<b>7</b>	<b>199</b>	

*Shooting By Period*

Period	FG	FG%	3FG	3FG%	FT	FT%
1st Qtr	6-11	55%	1-2	50%	3-4	75%
2nd Qtr	7-12	58%	2-4	50%	4-4	100%
3rd Qtr	6-14	43%	1-2	50%	0-0	0%
4th Qtr	4-15	27%	1-2	50%	3-4	75%
1st Half	13-23	57%	3-6	50%	7-8	88%
2nd Half	10-29	34%	2-4	50%	3-4	75%
<b>Game</b>	<b>23-52</b>	<b>44.2%</b>	<b>5-10</b>	<b>50.0%</b>	<b>10-12</b>	<b>83.3%</b>

Deadball Rebounds: 0,3  
 Last FG: 4th-02:15  
 Biggest Run: 5-0  
 Largest lead: By 14 at 4-00  
 Technical Fouls: None.

*Game Notes:*

Officials: Jonathan Pastusek, Rick Gauer, Tony Ramos  
 Attendance: 815

Start Time: 02:58 PM ET

End Time: 04:32 PM ET

Game Duration: 1:33

Conference Game;

Score	1st	2nd	3rd	4th	TOT
ENM	12	16	10	9	<b>47</b>
WTA	16	20	13	12	<b>61</b>

ENM led for 0:00. WTA led for 38:08.

Game was tied for 1:41.

Times tied: 1      Lead Changes: 0

Points from	ENM	WTA
In the Paint	22	28
Off Turns	13	11
2nd Chance	6	11
Fast Break	13	8
Bench	13	18

**Official Box Score**  
**Eastern N.M. vs West Tex. A&M**  
**First Half Statistics Only**  
**November 23, 2019 at First United Bank Center - Canyon**



### Eastern N.M. 28

No.	Player	S	Pts	FG	3FG	FT	OR	DR	TR	PF	A	TO	Blk	Stl	Min	+/-
01	HURST, ANASHA	G	2	1-2	0-1	0-0	0	1	1	2	0	3	0	0	6	-4
02	WILLIAMS, JASMINE	F	4	2-4	0-0	0-0	2	1	3	0	1	1	0	0	11	-10
04	STICE, NATALIE	G	0	0-1	0-1	0-0	0	1	1	0	0	0	0	0	11	-4
12	COX, ZAMORYE	G	9	3-6	3-6	0-0	0	2	2	1	2	2	0	2	17	-4
14	CHAVEZ, JULIA	G	2	0-0	0-0	2-2	0	0	0	0	0	0	0	0	3	-4
15	MEHLBRECH, JENA	G	3	1-3	1-1	0-0	0	1	1	0	0	2	0	0	14	-4
21	LEWIS, ALIVIA	F	2	1-2	0-0	0-0	0	0	0	2	1	0	0	1	9	2
23	HUNTER, CHELSEA	G	0	0-0	0-0	0-0	0	0	0	0	1	1	0	1	8	-2
24	DELONGE, NATALIE	C	4	2-7	0-0	0-0	0	0	0	1	1	0	0	1	15	-7
30	ROWE, LAURA	G	0	0-1	0-1	0-0	0	0	0	0	0	0	0	1	1	-2
35	DECKER, KAMIRAH	C	2	1-1	0-0	0-0	0	0	0	2	1	1	0	0	5	-1
	TEAM		0	0-0	0-0	0-0	1	1	2	0	0	0	0	0	0	
<b>TOTALS</b>			<b>28</b>	<b>11-27</b>	<b>4-10</b>	<b>2-2</b>	<b>3</b>	<b>7</b>	<b>10</b>	<b>8</b>	<b>7</b>	<b>10</b>	<b>0</b>	<b>6</b>	<b>100</b>	

#### Shooting By Period

Period	FG	FG%	3FG	3FG%	FT	FT%
1st Qtr	5-14	36%	0-4	00%	2-2	100%
2nd Qtr	6-13	46%	4-6	67%	0-0	0%
1st Half	11-27	41%	4-10	40%	2-2	100%
Game	19-65	29.2%	5-18	27.8%	4-4	100.0%

Deadball Rebounds: 3,1

Last FG Half: ENM 2nd-02:06

### West Tex. A&M 36

No.	Player	S	Pts	FG	3FG	FT	OR	DR	TR	PF	A	TO	Blk	Stl	Min	+/-
02	SCOTT, ASHA	G	2	1-2	0-0	0-0	0	0	0	0	0	0	0	0	3	0
03	GAMBLE, MEGAN	G	3	0-1	0-0	3-4	0	2	2	1	7	0	0	2	17	8
10	NIX, DELANEY	G	9	3-5	3-5	0-0	0	1	1	0	3	1	0	0	17	14
11	LINDEN, NATHALIE	G	4	2-2	0-0	0-0	1	1	2	0	0	1	0	1	8	-2
12	LENZ, SIENNA	G	0	0-2	0-1	0-0	0	0	0	0	0	0	0	2	16	4
20	PARKER, TIANA	F	2	1-2	0-0	0-0	1	3	4	1	0	4	2	0	11	0
21	COSGROVE, DARIA	G	0	0-0	0-0	0-0	0	0	0	0	0	0	0	0	0	0
23	DOLLAR, BRAYLYN	F	8	2-3	0-0	4-4	0	2	2	1	0	1	1	0	10	1
34	SPURGIN, ABBY	C	6	3-5	0-0	0-0	0	2	2	2	0	1	0	0	10	8
40	FOSTER, MARY ROSE	F	2	1-1	0-0	0-0	0	0	0	0	0	1	0	0	9	7
	TEAM		0	0-0	0-0	0-0	1	0	1	0	0	0	0	0	0	
<b>TOTALS</b>			<b>36</b>	<b>13-23</b>	<b>3-6</b>	<b>7-8</b>	<b>3</b>	<b>11</b>	<b>14</b>	<b>5</b>	<b>10</b>	<b>9</b>	<b>3</b>	<b>5</b>	<b>100</b>	

#### Shooting By Period

Period	FG	FG%	3FG	3FG%	FT	FT%
1st Qtr	6-11	55%	1-2	50%	3-4	75%
2nd Qtr	7-12	58%	2-4	50%	4-4	100%
1st Half	13-23	57%	3-6	50%	7-8	88%
Game	23-52	44.2%	5-10	50.0%	10-12	83.3%

Deadball Rebounds: 0,3

Last FG Half: WTA 2nd-01:26

#### Game Notes:

Officials: Jonathan Pastusek, Rick Gauer, Tony Ramos  
Attendance: 815

Start Time: 02:58 PM ET  
End Time: 04:32 PM ET  
Game Duration: 1:33  
Conference Game;

Score	1st	2nd	3rd	4th	TOT
ENM	12	16	10	9	47
WTA	16	20	13	12	61

Points from (This Period)	ENM	WTA
In the Paint	12	16
Off Turns	5	11
2nd Chance	2	2
Fast Break	5	4
Bench	8	6

**Official Box Score**  
**Eastern N.M. vs West Tex. A&M**  
**First Quarter Statistics Only**  
**November 23, 2019 at First United Bank Center - Canyon**



### Eastern N.M. 12

No.	Player	S	Pts	FG	3FG	FT	OR	DR	TR	PF	A	TO	Blk	Stl	Min	+/-
01	HURST, ANASHA	G	2	1-2	0-1	0-0	0	1	1	2	0	3	0	0	6	-4
12	COX, ZAMORYE	G	0	0-2	0-2	0-0	0	0	0	0	1	1	0	2	7	0
15	MEHLBRECH, JENA	G	0	0-0	0-0	0-0	0	1	1	0	0	1	0	0	5	-2
21	LEWIS, ALIVIA	F	2	1-2	0-0	0-0	0	0	0	1	1	0	0	1	7	-2
24	DELONGE, NATALIE	C	4	2-5	0-0	0-0	0	0	0	0	0	0	0	0	7	0
02	WILLIAMS, JASMINE	F	2	1-2	0-0	0-0	1	1	2	0	0	0	0	0	3	-2
04	STICE, NATALIE	G	0	0-1	0-1	0-0	0	1	1	0	0	0	0	0	5	-2
14	CHAVEZ, JULIA	G	2	0-0	0-0	2-2	0	0	0	0	0	0	0	0	3	-4
23	HUNTER, CHELSEA	G	0	0-0	0-0	0-0	0	0	0	0	0	1	0	1	4	0
30	ROWE, LAURA	G	0	0-0	0-0	0-0	0	0	0	0	0	0	0	0	0	0
35	DECKER, KAMIRAH	C	0	0-0	0-0	0-0	0	0	0	1	1	0	0	0	3	-4
	TEAM						1	0	1	0		0				
<b>TOTALS</b>			<b>12</b>	<b>5-14</b>	<b>0-4</b>	<b>2-2</b>	<b>2</b>	<b>4</b>	<b>6</b>	<b>4</b>	<b>3</b>	<b>6</b>	<b>0</b>	<b>4</b>	<b>50</b>	

#### Shooting By Period

Period	FG	FG%	3FG	3FG%	FT	FT%
1st Qtr	5-14	36%	0-4	00%	2-2	100%
2nd Qtr	6-13	46%	4-6	67%	0-0	0%
1st Half	5-14	36%	0-4	00%	2-2	100%
1st Half	11-27	41%	4-10	40%	2-2	100%
Game	19-65	29.2%	5-18	27.8%	4-4	100.0%

Deadball Rebounds: 3,1

### West Tex. A&M 16

No.	Player	S	Pts	FG	3FG	FT	OR	DR	TR	PF	A	TO	Blk	Stl	Min	+/-
03	GAMBLE, MEGAN	G	1	0-0	0-0	1-2	0	1	1	1	2	0	0	1	7	4
10	NIX, DELANEY	G	3	1-2	1-2	0-0	0	0	0	0	1	1	0	0	9	6
11	LINDEN, NATHALIE	G	4	2-2	0-0	0-0	1	1	2	0	0	1	0	1	6	2
23	DOLLAR, BRAYLYN	F	2	0-0	0-0	2-2	0	1	1	1	0	1	1	0	4	4
34	SPURGIN, ABBY	C	4	2-4	0-0	0-0	0	1	1	1	0	1	0	0	6	3
02	SCOTT, ASHA	G	2	1-2	0-0	0-0	0	0	0	0	0	0	0	0	3	0
12	LENZ, SIENNA	G	0	0-1	0-0	0-0	0	0	0	0	0	0	0	0	6	0
20	PARKER, TIANA	F	0	0-0	0-0	0-0	0	3	3	1	0	3	2	0	4	1
21	COSGROVE, DARIA	G	0	0-0	0-0	0-0	0	0	0	0	0	0	0	0	0	0
40	FOSTER, MARY ROSE	F	0	0-0	0-0	0-0	0	0	0	0	0	0	0	0	5	0
	TEAM						1	0	1	0		0				
<b>TOTALS</b>			<b>16</b>	<b>6-11</b>	<b>1-2</b>	<b>3-4</b>	<b>2</b>	<b>7</b>	<b>9</b>	<b>4</b>	<b>3</b>	<b>7</b>	<b>3</b>	<b>2</b>	<b>50</b>	

#### Shooting By Period

Period	FG	FG%	3FG	3FG%	FT	FT%
1st Qtr	6-11	55%	1-2	50%	3-4	75%
2nd Qtr	7-12	58%	2-4	50%	4-4	100%
1st Half	6-11	55%	1-2	50%	3-4	75%
1st Half	13-23	57%	3-6	50%	7-8	88%
Game	23-52	44.2%	5-10	50.0%	10-12	83.3%

Deadball Rebounds: 0,3

#### Game Notes:

Officials: Jonathan Pastusek, Rick Gauer, Tony Ramos  
Attendance: 815

Start Time: 02:58 PM ET

End Time: 04:32 PM ET

Game Duration: 1:33

Conference Game;

Score	1st	2nd	3rd	4th	TOT
ENM	12	16	10	9	<b>47</b>
WTA	16	20	13	12	<b>61</b>

Points from (This Period)	ENM	WTA
In the Paint	8	8
Off Turns	2	4
2nd Chance	0	2
Fast Break	2	1
Bench	4	2

**Official Play-By-Play**  
**Eastern N.M. vs West Tex. A&M**  
**First Quarter**  
**November 23, 2019 at First United Bank Center - Canyon**



**Period 1**

**Starters:**

**Eastern N.M.:** 1 HURST, ANASHA (G); 12 COX, ZAMORYE (G); 15 MEHLBRECH, JENA (G); 21 LEWIS, ALIVIA (F); 24 DELONGE, NATALIE (C);

**West Tex. A&M:** 3 GAMBLE, MEGAN (G); 10 NIX, DELANEY (G); 11 LINDEN, NATHALIE (G); 23 DOLLAR, BRAYLYN (F); 34 SPURGIN, ABBY (C);

Time	VISITORS: Eastern N.M.	Score	Margin	HOME: West Tex. A&M
09:47	MISSED JUMPER by DELONGE, NATALIE			
09:47				BLOCK by DOLLAR, BRAYLYN
09:47	REBOUND (OFF) by TEAM			
09:36	MISSED JUMPER by DELONGE, NATALIE			
09:32				REBOUND (DEF) by DOLLAR, BRAYLYN
09:28				TURNOVER (LOSTBALL) by SPURGIN, ABBY
09:07	MISSED 3PTR by COX, ZAMORYE			
09:04				REBOUND (DEF) by SPURGIN, ABBY
08:50				TURNOVER (BADPASS) by LINDEN, NATHALIE
08:50	STEAL by COX, ZAMORYE			
08:45	TURNOVER (BADPASS) by HURST, ANASHA			
08:45				STEAL by LINDEN, NATHALIE
08:37		2-0	H 2	GOOD! JUMPER by LINDEN, NATHALIE
08:17	MISSED 3PTR by HURST, ANASHA			
08:14				REBOUND (DEF) by LINDEN, NATHALIE
08:00	FOUL (PERSONAL) by LEWIS, ALIVIA			
08:00	SUB OUT: HURST, ANASHA			
08:00	SUB IN: HUNTER, CHELSEA			
08:00		3-0	H 3	GOOD! FT by DOLLAR, BRAYLYN
08:00		4-0	H 4	GOOD! FT by DOLLAR, BRAYLYN
07:45	GOOD! JUMPER by DELONGE, NATALIE	4-2	H 2	
07:17				MISSED LAYUP by SPURGIN, ABBY
07:15				REBOUND (OFF) by TEAM
06:58				MISSED JUMPER by SPURGIN, ABBY
06:55	REBOUND (DEF) by MEHLBRECH, JENA			
06:55	TURNOVER (LOSTBALL) by MEHLBRECH, JENA			
06:55				STEAL by GAMBLE, MEGAN
06:55	SUB OUT: DELONGE, NATALIE			
06:55	SUB IN: DECKER, KAMIRAH			
06:55				TURNOVER (LOSTBALL) by DOLLAR, BRAYLYN
06:55	STEAL by COX, ZAMORYE			
06:54	TURNOVER (TRAVEL) by COX, ZAMORYE			
06:47				SUB OUT: SPURGIN, ABBY
06:47				SUB IN: PARKER, TIANA
06:47	SUB OUT: COX, ZAMORYE			
06:47	SUB IN: CHAVEZ, JULIA			
06:38				MISSED 3PTR by NIX, DELANEY
06:34				REBOUND (OFF) by LINDEN, NATHALIE
06:34		6-2	H 4	GOOD! LAYUP by LINDEN, NATHALIE [PNT]
06:17	TURNOVER (BADPASS) by HUNTER, CHELSEA			
06:17				SUB OUT: DOLLAR, BRAYLYN
06:17				SUB IN: LENZ, SIENNA
06:17	SUB OUT: MEHLBRECH, JENA			
06:17	SUB OUT: LEWIS, ALIVIA			
06:17	SUB OUT: HUNTER, CHELSEA			
06:17	SUB IN: HURST, ANASHA			
06:17	SUB IN: WILLIAMS, JASMINE			
06:17	SUB IN: STICE, NATALIE			
05:40				TURNOVER (OTHER) by PARKER, TIANA
05:33	MISSED LAYUP by WILLIAMS, JASMINE			
05:33				BLOCK by PARKER, TIANA
05:28				REBOUND (DEF) by GAMBLE, MEGAN
05:25	FOUL (PERSONAL) by DECKER, KAMIRAH			
05:25				SUB OUT: LINDEN, NATHALIE
05:25				SUB IN: FOSTER, MARY ROSE
05:25		7-2	H 5	GOOD! FT by GAMBLE, MEGAN [FB]
05:25				MISSED FT by GAMBLE, MEGAN
05:25	REBOUND (DEF) by WILLIAMS, JASMINE			
05:21				FOUL (PERSONAL) by PARKER, TIANA
05:21				SUB OUT: PARKER, TIANA
05:21				SUB IN: SPURGIN, ABBY
05:21	GOOD! FT by CHAVEZ, JULIA [FB]	7-3	H 4	
05:21	GOOD! FT by CHAVEZ, JULIA [FB]	7-4	H 3	
04:55		9-4	H 5	GOOD! LAYUP by SPURGIN, ABBY
04:55				ASSIST by GAMBLE, MEGAN
04:35	TURNOVER (TRAVEL) by HURST, ANASHA			
04:15				MISSED JUMPER by LENZ, SIENNA
04:14	REBOUND (DEF) by HURST, ANASHA			
04:14				FOUL (PERSONAL) by SPURGIN, ABBY
04:07	GOOD! LAYUP by WILLIAMS, JASMINE	9-6	H 3	

Time	VISITORS: Eastern N.M.	Score	Margin	HOME: West Tex. A&M
04:07	ASSIST by DECKER, KAMIRAH			
03:52		12-6	H 6	GOOD! 3PTR by NIX, DELANEY
03:52				ASSIST by GAMBLE, MEGAN
03:34	MISSED 3PTR by STICE, NATALIE			
03:34	REBOUND (OFF) by WILLIAMS, JASMINE			
03:34				FOUL (PERSONAL) by GAMBLE, MEGAN
03:34				SUB OUT: GAMBLE, MEGAN
03:34				SUB OUT: SPURGIN, ABBY
03:34				SUB IN: SCOTT, ASHA
03:34				SUB IN: DOLLAR, BRAYLYN
03:34	SUB OUT: CHAVEZ, JULIA			
03:34	SUB OUT: DECKER, KAMIRAH			
03:34	SUB IN: COX, ZAMORYE			
03:34	SUB IN: DELONGE, NATALIE			
03:34				SUB OUT: FOSTER, MARY ROSE
03:34				SUB IN: SPURGIN, ABBY
03:34	FOUL (OFF) by HURST, ANASHA			
03:34	TURNOVER (OFFENSIVE) by HURST, ANASHA			
03:34				MISSED JUMPER by SCOTT, ASHA
03:34	REBOUND (DEF) by STICE, NATALIE			
03:34	GOOD! LAYUP by HURST, ANASHA [PNT]	12-8	H 4	
03:34	ASSIST by COX, ZAMORYE			
03:12		14-8	H 6	GOOD! LAYUP by SPURGIN, ABBY
03:12				ASSIST by NIX, DELANEY
03:03				FOUL (PERSONAL) by DOLLAR, BRAYLYN
03:03				SUB OUT: DOLLAR, BRAYLYN
03:03				SUB OUT: SPURGIN, ABBY
03:03				SUB IN: PARKER, TIANA
03:03				SUB IN: FOSTER, MARY ROSE
03:03	SUB OUT: WILLIAMS, JASMINE			
03:03	SUB IN: LEWIS, ALIVIA			
02:58	MISSED 3PTR by COX, ZAMORYE			
02:54				REBOUND (DEF) by PARKER, TIANA
02:45	FOUL (PERSONAL) by HURST, ANASHA			
02:45	SUB OUT: HURST, ANASHA			
02:45	SUB IN: HUNTER, CHELSEA			
01:37		16-8	H 8	GOOD! LAYUP by SCOTT, ASHA
01:11	GOOD! LAYUP by DELONGE, NATALIE	16-10	H 6	
01:11	ASSIST by LEWIS, ALIVIA			
00:57				TURNOVER (TRAVEL) by NIX, DELANEY
00:57				SUB OUT: NIX, DELANEY
00:57				SUB IN: LINDEN, NATHALIE
00:57	SUB OUT: STICE, NATALIE			
00:57	SUB IN: MEHLBRECH, JENA			
00:57				SUB OUT: SCOTT, ASHA
00:57				SUB IN: GAMBLE, MEGAN
00:42	MISSED JUMPER by DELONGE, NATALIE			
00:39				REBOUND (DEF) by PARKER, TIANA
00:38				TURNOVER (LOSTBALL) by PARKER, TIANA
00:38	STEAL by LEWIS, ALIVIA			
00:36	GOOD! LAYUP by LEWIS, ALIVIA	16-12	H 4	
00:15				TURNOVER (LOSTBALL) by PARKER, TIANA
00:15	STEAL by HUNTER, CHELSEA			
00:06	MISSED JUMPER by LEWIS, ALIVIA			
00:06				BLOCK by PARKER, TIANA
00:05				REBOUND (DEF) by PARKER, TIANA

### Eastern N.M. 12, West Tex. A&M 16

Points from (This Period)	ENM	WTA
In the Paint	8	8
Off Turns	2	4
2nd Chance	0	2
Fast Break	2	1
Bench	4	2

**Official Box Score**  
**Eastern N.M. vs West Tex. A&M**  
**Second Quarter Statistics Only**  
**November 23, 2019 at First United Bank Center - Canyon**



### Eastern N.M. 16

No.	Player	S	Pts	FG	3FG	FT	OR	DR	TR	PF	A	TO	Blk	Stl	Min	+/-
01	HURST, ANASHA	G	0	0-0	0-0	0-0	0	0	0	0	0	0	0	0	0	0
12	COX, ZAMORYE	G	9	3-4	3-4	0-0	0	2	2	1	1	1	0	0	10	-4
15	MEHLBRECH, JENA	G	3	1-3	1-1	0-0	0	0	0	0	0	1	0	0	9	-2
21	LEWIS, ALIVIA	F	0	0-0	0-0	0-0	0	0	0	1	0	0	0	0	2	4
24	DELONGE, NATALIE	C	0	0-2	0-0	0-0	0	0	0	1	1	0	0	1	8	-7
02	WILLIAMS, JASMINE	F	2	1-2	0-0	0-0	1	0	1	0	1	1	0	0	8	-8
04	STICE, NATALIE	G	0	0-0	0-0	0-0	0	0	0	0	0	0	0	0	6	-2
14	CHAVEZ, JULIA	G	0	0-0	0-0	0-0	0	0	0	0	0	0	0	0	0	0
23	HUNTER, CHELSEA	G	0	0-0	0-0	0-0	0	0	0	0	1	0	0	0	4	-2
30	ROWE, LAURA	G	0	0-1	0-1	0-0	0	0	0	0	0	0	0	1	1	-2
35	DECKER, KAMIRAH	C	2	1-1	0-0	0-0	0	0	0	1	0	1	0	0	2	3
	TEAM						0	1	1	0		0				
<b>TOTALS</b>			<b>16</b>	<b>6-13</b>	<b>4-6</b>	<b>0-0</b>	<b>1</b>	<b>3</b>	<b>4</b>	<b>4</b>	<b>4</b>	<b>4</b>	<b>0</b>	<b>2</b>	<b>50</b>	

#### Shooting By Period

Period	FG	FG%	3FG	3FG%	FT	FT%
3rd Qtr	4-21	19%	0-5	00%	2-2	100%
4th Qtr	4-17	24%	1-3	33%	0-0	0%
2nd Half	6-13	46%	4-6	67%	0-0	0%
2nd Half	8-38	21%	1-8	13%	2-2	100%
Game	19-65	29.2%	5-18	27.8%	4-4	100.0%

Deadball Rebounds: 3,1

### West Tex. A&M 20

No.	Player	S	Pts	FG	3FG	FT	OR	DR	TR	PF	A	TO	Blk	Stl	Min	+/-
03	GAMBLE, MEGAN	G	2	0-1	0-0	2-2	0	1	1	0	5	0	0	1	10	4
10	NIX, DELANEY	G	6	2-3	2-3	0-0	0	1	1	0	2	0	0	0	8	8
11	LINDEN, NATHALIE	G	0	0-0	0-0	0-0	0	0	0	0	0	0	0	0	2	-4
23	DOLLAR, BRAYLYN	F	6	2-3	0-0	2-2	0	1	1	0	0	0	0	0	6	-3
34	SPURGIN, ABBY	C	2	1-1	0-0	0-0	0	1	1	1	0	0	0	0	4	5
02	SCOTT, ASHA	G	0	0-0	0-0	0-0	0	0	0	0	0	0	0	0	0	0
12	LENZ, SIENNA	G	0	0-1	0-1	0-0	0	0	0	0	0	0	0	2	10	4
20	PARKER, TIANA	F	2	1-2	0-0	0-0	1	0	1	0	0	1	0	0	7	-1
21	COSGROVE, DARIA	G	0	0-0	0-0	0-0	0	0	0	0	0	0	0	0	0	0
40	FOSTER, MARY ROSE	F	2	1-1	0-0	0-0	0	0	0	0	0	1	0	0	4	7
	TEAM						0	0	0	0		0				
<b>TOTALS</b>			<b>20</b>	<b>7-12</b>	<b>2-4</b>	<b>4-4</b>	<b>1</b>	<b>4</b>	<b>5</b>	<b>1</b>	<b>7</b>	<b>2</b>	<b>0</b>	<b>3</b>	<b>50</b>	

#### Shooting By Period

Period	FG	FG%	3FG	3FG%	FT	FT%
3rd Qtr	6-14	43%	1-2	50%	0-0	0%
4th Qtr	4-15	27%	1-2	50%	3-4	75%
2nd Half	7-12	58%	2-4	50%	4-4	100%
2nd Half	10-29	34%	2-4	50%	3-4	75%
Game	23-52	44.2%	5-10	50.0%	10-12	83.3%

Deadball Rebounds: 0,3

#### Game Notes:

Officials: Jonathan Pastusek, Rick Gauer, Tony Ramos  
Attendance: 815

Start Time: 02:58 PM ET

End Time: 04:32 PM ET

Game Duration: 1:33

Conference Game;

Score	1st	2nd	3rd	4th	TOT
ENM	12	16	10	9	<b>47</b>
WTA	16	20	13	12	<b>61</b>

Points from (This Period)	ENM	WTA
In the Paint	4	8
Off Turns	3	7
2nd Chance	2	0
Fast Break	3	3
Bench	4	4

**Official Play-By-Play**  
**Eastern N.M. vs West Tex. A&M**  
**Second Quarter**  
**November 23, 2019 at First United Bank Center - Canyon**



**Period 2**

**Starters:**

**Eastern N.M.:** 1 HURST, ANASHA (G); 12 COX, ZAMORYE (G); 15 MEHLBRECH, JENA (G); 21 LEWIS, ALIVIA (F); 24 DELONGE, NATALIE (C);

**West Tex. A&M:** 3 GAMBLE, MEGAN (G); 10 NIX, DELANEY (G); 11 LINDEN, NATALIE (G); 23 DOLLAR, BRAYLYN (F); 34 SPURGIN, ABBY (C);

Time	VISITORS: Eastern N.M.	Score	Margin	HOME: West Tex. A&M
10:00				SUB OUT: FOSTER, MARY ROSE
10:00				SUB IN: DOLLAR, BRAYLYN
09:42	MISSED 3PTR by COX, ZAMORYE			
09:36				REBOUND (DEF) by GAMBLE, MEGAN
09:10		18-12	H 6	GOOD! LAYUP by PARKER, TIANA
09:10				ASSIST by GAMBLE, MEGAN
08:39	GOOD! 3PTR by MEHLBRECH, JENA	18-15	H 3	
08:39	ASSIST by COX, ZAMORYE			
08:22				TURNOVER (LOSTBALL) by PARKER, TIANA
08:22	STEAL by DELONGE, NATALIE			
08:15	GOOD! 3PTR by COX, ZAMORYE [FB]	18-18	T	
08:15	ASSIST by HUNTER, CHELSEA			
08:02				SUB OUT: LINDEN, NATALIE
08:02				SUB IN: NIX, DELANEY
07:57	FOUL (PERSONAL) by LEWIS, ALIVIA			
07:57	SUB OUT: LEWIS, ALIVIA			
07:57	SUB IN: WILLIAMS, JASMINE			
07:57		19-18	H 1	GOOD! FT by DOLLAR, BRAYLYN
07:57		20-18	H 2	GOOD! FT by DOLLAR, BRAYLYN
07:39	MISSED LAYUP by MEHLBRECH, JENA			
07:36				REBOUND (DEF) by DOLLAR, BRAYLYN
07:21		22-18	H 4	GOOD! JUMPER by DOLLAR, BRAYLYN [PNT]
07:21				ASSIST by NIX, DELANEY
06:59	MISSED JUMPER by WILLIAMS, JASMINE			
06:56				REBOUND (DEF) by NIX, DELANEY
06:56	FOUL (PERSONAL) by COX, ZAMORYE			
06:56	SUB OUT: HUNTER, CHELSEA			
06:56	SUB IN: STICE, NATALIE			
06:43				MISSED JUMPER by DOLLAR, BRAYLYN
06:36	REBOUND (DEF) by TEAM			
06:34	SUB OUT: DELONGE, NATALIE			
06:34	SUB IN: DECKER, KAMIRAH			
06:16	GOOD! 3PTR by COX, ZAMORYE	22-21	H 1	
06:16	ASSIST by WILLIAMS, JASMINE			
05:52		24-21	H 3	GOOD! JUMPER by DOLLAR, BRAYLYN
05:52				ASSIST by NIX, DELANEY
05:32	TURNOVER (LOSTBALL) by WILLIAMS, JASMINE			
05:32				STEAL by GAMBLE, MEGAN
05:26				MISSED LAYUP by GAMBLE, MEGAN
05:23	REBOUND (DEF) by COX, ZAMORYE			
05:04	GOOD! JUMPER by DECKER, KAMIRAH [PNT]	24-23	H 1	
04:33				MISSED 3PTR by NIX, DELANEY
04:29				REBOUND (OFF) by PARKER, TIANA
04:28				MISSED JUMPER by PARKER, TIANA
04:26	REBOUND (DEF) by TEAM			
04:26				
04:26				SUB OUT: PARKER, TIANA
04:26				SUB OUT: DOLLAR, BRAYLYN
04:26				SUB IN: SPURGIN, ABBY
04:26				SUB IN: FOSTER, MARY ROSE
04:10	FOUL (OFF) by DECKER, KAMIRAH			
04:10	TURNOVER (OFFENSIVE) by DECKER, KAMIRAH			
04:10	SUB OUT: DECKER, KAMIRAH			
04:10	SUB IN: DELONGE, NATALIE			
03:59		26-23	H 3	GOOD! JUMPER by SPURGIN, ABBY
03:59				ASSIST by GAMBLE, MEGAN
03:37	MISSED JUMPER by DELONGE, NATALIE			
03:32	REBOUND (OFF) by WILLIAMS, JASMINE			
03:32	GOOD! LAYUP by WILLIAMS, JASMINE	26-25	H 1	
03:17		29-25	H 4	GOOD! 3PTR by NIX, DELANEY
03:17				ASSIST by GAMBLE, MEGAN
02:49	MISSED JUMPER by DELONGE, NATALIE			
02:46				REBOUND (DEF) by SPURGIN, ABBY
02:39		31-25	H 6	GOOD! JUMPER by FOSTER, MARY ROSE
02:39				ASSIST by GAMBLE, MEGAN
02:06	GOOD! 3PTR by COX, ZAMORYE	31-28	H 3	
02:06	ASSIST by DELONGE, NATALIE			
01:50				MISSED 3PTR by LENZ, SIENNA
01:46	REBOUND (DEF) by COX, ZAMORYE			
01:32	TURNOVER (BADPASS) by MEHLBRECH, JENA			



Time	VISITORS: Eastern N.M.	Score	Margin	HOME: West Tex. A&M
01:32				STEAL by LENZ, SIENNA
01:26		34-28	H 6	GOOD! 3PTR by NIX, DELANEY [FB]
01:26				ASSIST by GAMBLE, MEGAN
01:02	MISSED JUMPER by MEHLBRECH, JENA			
00:59				REBOUND (DEF) by TEAM
00:59				SUB OUT: GAMBLE, MEGAN
00:59				SUB IN: SCOTT, ASHA
00:59	SUB OUT: STICE, NATALIE			
00:59	SUB OUT: MEHLBRECH, JENA			
00:59	SUB IN: HUNTER, CHELSEA			
00:59	SUB IN: ROWE, LAURA			
00:56				TURNOVER (BADPASS) by FOSTER, MARY ROSE
00:56	STEAL by ROWE, LAURA			
00:56				FOUL (PERSONAL) by SPURGIN, ABBY
00:56				SUB OUT: SPURGIN, ABBY
00:56				SUB IN: PARKER, TIANA
00:56				SUB OUT: SCOTT, ASHA
00:56				SUB IN: GAMBLE, MEGAN
00:42	TURNOVER (BADPASS) by COX, ZAMORYE			
00:42				STEAL by LENZ, SIENNA
00:18	FOUL (PERSONAL) by DELONGE, NATALIE			
00:18		35-28	H 7	GOOD! FT by GAMBLE, MEGAN
00:18		36-28	H 8	GOOD! FT by GAMBLE, MEGAN
00:08	MISSED 3PTR by ROWE, LAURA			
00:05	REBOUND (OFF) by TEAM			

Eastern N.M. 28, West Tex. A&M 36

Points from (This Period)	ENM	WTA
In the Paint	4	8
Off Turns	3	7
2nd Chance	2	0
Fast Break	3	3
Bench	4	4

**Official Box Score**  
**Eastern N.M. vs West Tex. A&M**  
**Second Half Statistics Only**  
**November 23, 2019 at First United Bank Center - Canyon**



### Eastern N.M. 19

No.	Player	S	Pts	FG	3FG	FT	OR	DR	TR	PF	A	TO	Blk	Stl	Min	+/-
01	HURST, ANASHA	G	2	1-3	0-1	0-0	0	1	1	1	0	0	0	0	15	-6
02	WILLIAMS, JASMINE	F	0	0-3	0-0	0-0	1	2	3	1	0	1	0	0	8	2
04	STICE, NATALIE	G	3	1-5	1-4	0-0	1	0	1	1	0	0	0	0	9	-2
12	COX, ZAMORYE	G	6	3-10	0-2	0-0	2	2	4	0	4	0	0	2	20	-6
14	CHAVEZ, JULIA	G	0	0-0	0-0	0-0	0	0	0	0	0	0	0	0	0	0
15	MEHLBRECH, JENA	G	0	0-2	0-1	0-0	0	0	0	1	0	0	0	0	3	-3
21	LEWIS, ALIVIA	F	2	1-6	0-0	0-0	0	3	3	1	0	1	0	0	14	-8
23	HUNTER, CHELSEA	G	0	0-2	0-0	0-0	3	3	6	0	0	0	0	1	9	-1
24	DELONGE, NATALIE	C	4	2-6	0-0	0-0	2	2	4	0	0	2	0	1	14	-5
30	ROWE, LAURA	G	0	0-0	0-0	0-0	0	0	0	0	0	0	0	0	0	0
35	DECKER, KAMIRAH	C	2	0-1	0-0	2-2	1	0	1	0	0	0	0	0	6	-1
	TEAM		0	0-0	0-0	0-0	0	0	0	0	0	0	0	0	0	
<b>TOTALS</b>			<b>19</b>	<b>8-38</b>	<b>1-8</b>	<b>2-2</b>	<b>10</b>	<b>13</b>	<b>23</b>	<b>5</b>	<b>4</b>	<b>4</b>	<b>0</b>	<b>4</b>	<b>99</b>	

#### Shooting By Period

Period	FG	FG%	3FG	3FG%	FT	FT%
3rd Qtr	4-21	19%	0-5	00%	2-2	100%
4th Qtr	4-17	24%	1-3	33%	0-0	0%
2nd Half	8-38	21%	1-8	13%	2-2	100%
Game	19-65	29.2%	5-18	27.8%	4-4	100.0%

Deadball Rebounds: 3,1

Last FG Half: ENM 4th-05:03

### West Tex. A&M 25

No.	Player	S	Pts	FG	3FG	FT	OR	DR	TR	PF	A	TO	Blk	Stl	Min	+/-
02	SCOTT, ASHA	G	0	0-0	0-0	0-0	0	0	0	0	0	0	0	0	2	0
03	GAMBLE, MEGAN	G	3	1-1	0-0	1-2	1	1	2	2	2	1	0	1	16	6
10	NIX, DELANEY	G	6	2-5	2-4	0-0	0	3	3	0	2	1	0	0	18	6
11	LINDEN, NATHALIE	G	0	0-0	0-0	0-0	1	2	3	0	1	1	0	0	8	3
12	LENZ, SIENNA	G	6	3-8	0-0	0-0	1	3	4	1	0	0	0	0	13	3
20	PARKER, TIANA	F	4	1-3	0-0	2-2	1	3	4	0	0	0	3	1	10	5
21	COSGROVE, DARIA	G	2	1-1	0-0	0-0	2	0	2	0	0	0	0	0	1	0
23	DOLLAR, BRAYLYN	F	4	2-5	0-0	0-0	0	2	2	1	0	2	0	0	10	1
34	SPURGIN, ABBY	C	0	0-3	0-0	0-0	0	2	2	0	0	2	1	0	10	1
40	FOSTER, MARY ROSE	F	0	0-3	0-0	0-0	0	0	0	0	1	1	1	0	9	5
	TEAM		0	0-0	0-0	0-0	1	0	1	0	0	0	0	0	0	
<b>TOTALS</b>			<b>25</b>	<b>10-29</b>	<b>2-4</b>	<b>3-4</b>	<b>7</b>	<b>16</b>	<b>23</b>	<b>4</b>	<b>6</b>	<b>8</b>	<b>5</b>	<b>2</b>	<b>99</b>	

#### Shooting By Period

Period	FG	FG%	3FG	3FG%	FT	FT%
3rd Qtr	6-14	43%	1-2	50%	0-0	0%
4th Qtr	4-15	27%	1-2	50%	3-4	75%
2nd Half	10-29	34%	2-4	50%	3-4	75%
Game	23-52	44.2%	5-10	50.0%	10-12	83.3%

Deadball Rebounds: 0,3

Last FG Half: WTA 4th-02:15

#### Game Notes:

Officials: Jonathan Pastusek, Rick Gauer, Tony Ramos  
Attendance: 815

Start Time: 02:58 PM ET

End Time: 04:32 PM ET

Game Duration: 1:33

Conference Game;

Score	1st	2nd	3rd	4th	TOT
ENM	12	16	10	9	<b>47</b>
WTA	16	20	13	12	<b>61</b>

Points from (This Period)	ENM	WTA
In the Paint	10	12
Off Turns	8	0
2nd Chance	4	9
Fast Break	8	4
Bench	5	12

**Official Box Score**  
**Eastern N.M. vs West Tex. A&M**  
**Third Quarter Statistics Only**  
**November 23, 2019 at First United Bank Center - Canyon**



### Eastern N.M. 19

No.	Player	S	Pts	FG	3FG	FT	OR	DR	TR	PF	A	TO	Blk	Stl	Min	+/-
01	HURST, ANASHA	G	0	0-0	0-0	0-0	0	1	1	1	0	0	0	0	6	-3
12	COX, ZAMORYE	G	4	2-5	0-1	0-0	1	2	3	0	1	0	0	2	10	-3
15	MEHLBRECH, JENA	G	0	0-2	0-1	0-0	0	0	0	0	0	0	0	0	3	-3
21	LEWIS, ALIVIA	F	2	1-3	0-0	0-0	0	0	0	0	0	0	0	0	6	-3
24	DELONGE, NATALIE	C	2	1-4	0-0	0-0	1	1	2	0	0	2	0	0	8	-3
02	WILLIAMS, JASMINE	F	0	0-2	0-0	0-0	1	2	3	1	0	1	0	0	6	0
04	STICE, NATALIE	G	0	0-3	0-3	0-0	1	0	1	1	0	0	0	0	3	0
14	CHAVEZ, JULIA	G	0	0-0	0-0	0-0	0	0	0	0	0	0	0	0	0	0
23	HUNTER, CHELSEA	G	0	0-1	0-0	0-0	3	1	4	0	0	0	0	1	5	0
30	ROWE, LAURA	G	0	0-0	0-0	0-0	0	0	0	0	0	0	0	0	0	0
35	DECKER, KAMIRAH	C	2	0-1	0-0	2-2	1	0	1	0	0	0	0	0	2	0
	TEAM						0	0	0	0		0				
<b>TOTALS</b>			<b>10</b>	<b>4-21</b>	<b>0-5</b>	<b>2-2</b>	<b>8</b>	<b>7</b>	<b>15</b>	<b>3</b>	<b>1</b>	<b>3</b>	<b>0</b>	<b>3</b>	<b>50</b>	

*Shooting By Period*

Period	FG	FG%	3FG	3FG%	FT	FT%
2nd Half	0-0	0%	0-0	0%	0-0	0%
Game	19-65	29.2%	5-18	27.8%	4-4	100.0%

*Deadball Rebounds: 3,1*

### West Tex. A&M 25

No.	Player	S	Pts	FG	3FG	FT	OR	DR	TR	PF	A	TO	Blk	Stl	Min	+/-
03	GAMBLE, MEGAN	G	2	1-1	0-0	0-0	0	1	1	1	1	0	0	1	8	3
10	NIX, DELANEY	G	3	1-3	1-2	0-0	0	2	2	0	0	1	0	0	8	3
11	LINDEN, NATHALIE	G	0	0-0	0-0	0-0	1	1	2	0	1	1	0	0	5	3
23	DOLLAR, BRAYLYN	F	4	2-4	0-0	0-0	0	2	2	1	0	0	0	0	8	3
34	SPURGIN, ABBY	C	0	0-3	0-0	0-0	0	1	1	0	0	2	1	0	8	3
02	SCOTT, ASHA	G	0	0-0	0-0	0-0	0	0	0	0	0	0	0	0	2	0
12	LENZ, SIENNA	G	4	2-3	0-0	0-0	0	1	1	0	0	0	0	0	7	0
20	PARKER, TIANA	F	0	0-0	0-0	0-0	0	0	0	0	0	0	0	0	2	0
21	COSGROVE, DARIA	G	0	0-0	0-0	0-0	0	0	0	0	0	0	0	0	0	0
40	FOSTER, MARY ROSE	F	0	0-0	0-0	0-0	0	0	0	0	1	1	0	0	2	0
	TEAM						0	0	0	0		0				
<b>TOTALS</b>			<b>13</b>	<b>6-14</b>	<b>1-2</b>	<b>0-0</b>	<b>1</b>	<b>8</b>	<b>9</b>	<b>2</b>	<b>3</b>	<b>5</b>	<b>1</b>	<b>1</b>	<b>50</b>	

*Shooting By Period*

Period	FG	FG%	3FG	3FG%	FT	FT%
2nd Half	0-0	0%	0-0	0%	0-0	0%
Game	23-52	44.2%	5-10	50.0%	10-12	83.3%

*Deadball Rebounds: 0,3*

Game Notes:

Officials: Jonathan Pastusek, Rick Gauer, Tony Ramos  
Attendance: 815

Start Time: 02:58 PM ET  
End Time: 04:32 PM ET  
Game Duration: 1:33  
Conference Game;

Score	1st	2nd	3rd	4th	TOT
ENM	12	16	10	9	<b>47</b>
WTA	16	20	13	12	<b>61</b>

Points from (This Period)	ENM	WTA
In the Paint	6	6
Off Turns	6	0
2nd Chance	2	0
Fast Break	6	2
Bench	2	4

**Official Play-By-Play**  
**Eastern N.M. vs West Tex. A&M**  
**Third Quarter**  
**November 23, 2019 at First United Bank Center - Canyon**



**Period 3**

**Starters:**

**Eastern N.M.:** 1 HURST, ANASHA (G); 12 COX, ZAMORYE (G); 15 MEHLBRECH, JENA (G); 21 LEWIS, ALIVIA (F); 24 DELONGE, NATALIE (C);

**West Tex. A&M:** 3 GAMBLE, MEGAN (G); 10 NIX, DELANEY (G); 11 LINDEN, NATHALIE (G); 23 DOLLAR, BRAYLYN (F); 34 SPURGIN, ABBY (C);

Time	VISITORS: Eastern N.M.	Score	Margin	HOME: West Tex. A&M
10:00				SUB OUT: LENZ, SIENNA
10:00				SUB OUT: PARKER, TIANA
10:00				SUB OUT: FOSTER, MARY ROSE
10:00				SUB IN: LINDEN, NATHALIE
10:00				SUB IN: DOLLAR, BRAYLYN
10:00				SUB IN: SPURGIN, ABBY
10:00	SUB OUT: WILLIAMS, JASMINE			
10:00	SUB OUT: HUNTER, CHELSEA			
10:00	SUB OUT: ROWE, LAURA			
10:00	SUB IN: HURST, ANASHA			
10:00	SUB IN: MEHLBRECH, JENA			
10:00	SUB IN: LEWIS, ALIVIA			
09:48				MISSED JUMPER by DOLLAR, BRAYLYN
09:44	REBOUND (DEF) by DELONGE, NATALIE			
09:29	MISSED JUMPER by MEHLBRECH, JENA			
09:25				REBOUND (DEF) by DOLLAR, BRAYLYN
09:05				MISSED JUMPER by SPURGIN, ABBY
09:02	REBOUND (DEF) by COX, ZAMORYE			
08:58	GOOD! LAYUP by COX, ZAMORYE [FB/PNT]	36-30	H 6	
08:50		39-30	H 9	GOOD! 3PTR by NIX, DELANEY
08:50				ASSIST by LINDEN, NATHALIE
08:26	TURNOVER (LOSTBALL) by DELONGE, NATALIE			
08:26				STEAL by GAMBLE, MEGAN
08:22				MISSED LAYUP by NIX, DELANEY
08:18	REBOUND (DEF) by HURST, ANASHA			
08:08	MISSED JUMPER by DELONGE, NATALIE			
08:04				REBOUND (DEF) by NIX, DELANEY
07:45		41-30	H 11	GOOD! JUMPER by DOLLAR, BRAYLYN [PNT]
07:19	MISSED 3PTR by MEHLBRECH, JENA			
07:14	REBOUND (OFF) by DELONGE, NATALIE			
07:10	MISSED JUMPER by COX, ZAMORYE			
07:06	REBOUND (OFF) by COX, ZAMORYE			
07:01				FOUL (PERSONAL) by GAMBLE, MEGAN
07:01				SUB OUT: DOLLAR, BRAYLYN
07:01				SUB OUT: SPURGIN, ABBY
07:01				SUB IN: PARKER, TIANA
07:01				SUB IN: FOSTER, MARY ROSE
07:01	SUB OUT: MEHLBRECH, JENA			
07:01	SUB IN: HUNTER, CHELSEA			
06:55	MISSED JUMPER by COX, ZAMORYE			
06:52				REBOUND (DEF) by LINDEN, NATHALIE
06:52				TURNOVER (LOSTBALL) by LINDEN, NATHALIE
06:52	STEAL by COX, ZAMORYE			
06:52				SUB OUT: LINDEN, NATHALIE
06:52				SUB IN: LENZ, SIENNA
06:52	GOOD! LAYUP by DELONGE, NATALIE	41-32	H 9	
06:37		43-32	H 11	GOOD! JUMPER by LENZ, SIENNA
06:37				ASSIST by FOSTER, MARY ROSE
06:17				SUB OUT: GAMBLE, MEGAN
06:17				SUB IN: SCOTT, ASHA
06:17	SUB OUT: HURST, ANASHA			
06:17	SUB OUT: LEWIS, ALIVIA			
06:17	SUB IN: WILLIAMS, JASMINE			
06:17	SUB IN: STICE, NATALIE			
06:06	MISSED 3PTR by STICE, NATALIE			
06:00	REBOUND (OFF) by HUNTER, CHELSEA			
05:59	TIMEOUT 30SEC			
05:59				
05:52	MISSED 3PTR by STICE, NATALIE			
05:47	REBOUND (OFF) by HUNTER, CHELSEA			
05:40	MISSED LAYUP by WILLIAMS, JASMINE			
05:36	REBOUND (OFF) by WILLIAMS, JASMINE			
05:31	MISSED LAYUP by WILLIAMS, JASMINE			
05:31	REBOUND (OFF) by STICE, NATALIE			
05:31	TURNOVER (TRAVEL) by DELONGE, NATALIE			
05:24				TURNOVER (LOSTBALL) by FOSTER, MARY ROSE
05:24	STEAL by HUNTER, CHELSEA			
05:16	MISSED JUMPER by DELONGE, NATALIE			
05:13				REBOUND (DEF) by LENZ, SIENNA
05:00				MISSED 3PTR by NIX, DELANEY

Time	VISITORS: Eastern N.M.	Score	Margin	HOME: West Tex. A&M
04:56	REBOUND (DEF) by HUNTER, CHELSEA			
04:50	MISSED JUMPER by DELONGE, NATALIE			
04:46				REBOUND (DEF) by NIX, DELANEY
04:46	FOUL (PERSONAL) by STICE, NATALIE			
04:46				
04:46				SUB OUT: SCOTT, ASHA
04:46				SUB OUT: PARKER, TIANA
04:46				SUB OUT: FOSTER, MARY ROSE
04:46				SUB IN: GAMBLE, MEGAN
04:46				SUB IN: DOLLAR, BRAYLYN
04:46				SUB IN: SPURGIN, ABBY
04:46	SUB OUT: STICE, NATALIE			
04:46	SUB IN: LEWIS, ALIVIA			
04:33				TURNOVER (BADPASS) by SPURGIN, ABBY
04:33	STEAL by COX, ZAMORYE			
04:28	GOOD! LAYUP by COX, ZAMORYE [FB]	43-34	H 9	
04:13				TURNOVER (BADPASS) by NIX, DELANEY
03:54	MISSED JUMPER by LEWIS, ALIVIA			
03:54				BLOCK by SPURGIN, ABBY
03:48				REBOUND (DEF) by DOLLAR, BRAYLYN
03:46		45-34	H 11	GOOD! LAYUP by DOLLAR, BRAYLYN [FB/PNT]
03:34	MISSED 3PTR by COX, ZAMORYE			
03:30				REBOUND (DEF) by GAMBLE, MEGAN
03:20				MISSED JUMPER by DOLLAR, BRAYLYN
03:17	REBOUND (DEF) by COX, ZAMORYE			
03:12	GOOD! JUMPER by LEWIS, ALIVIA [FB]	45-36	H 9	
03:12	ASSIST by COX, ZAMORYE			
02:42		47-36	H 11	GOOD! LAYUP by GAMBLE, MEGAN [PNT]
02:32	MISSED JUMPER by LEWIS, ALIVIA			
02:20	REBOUND (OFF) by HUNTER, CHELSEA			
02:19	MISSED JUMPER by HUNTER, CHELSEA			
02:19				REBOUND (DEF) by TEAM
02:19				SUB OUT: NIX, DELANEY
02:19				SUB IN: LINDEN, NATHALIE
02:19	SUB OUT: LEWIS, ALIVIA			
02:19	SUB OUT: DELONGE, NATALIE			
02:19	SUB IN: HURST, ANASHA			
02:19	SUB IN: DECKER, KAMIRAH			
02:19				TURNOVER (OTHER) by SPURGIN, ABBY
02:11	MISSED JUMPER by DECKER, KAMIRAH			
02:08	REBOUND (OFF) by DECKER, KAMIRAH			
02:08				FOUL (PERSONAL) by DOLLAR, BRAYLYN
02:08	GOOD! FT by DECKER, KAMIRAH	47-37	H 10	
02:08	GOOD! FT by DECKER, KAMIRAH	47-38	H 9	
01:59	FOUL (PERSONAL) by HURST, ANASHA			
01:59		49-38	H 11	GOOD! JUMPER by LENZ, SIENNA
01:59				ASSIST by GAMBLE, MEGAN
01:46	TURNOVER (BADPASS) by WILLIAMS, JASMINE			
01:46	SUB OUT: HUNTER, CHELSEA			
01:46	SUB IN: STICE, NATALIE			
01:27	FOUL (PERSONAL) by WILLIAMS, JASMINE			
01:14				MISSED JUMPER by SPURGIN, ABBY
01:11	REBOUND (DEF) by WILLIAMS, JASMINE			
00:42	MISSED 3PTR by STICE, NATALIE			
00:39				REBOUND (DEF) by SPURGIN, ABBY
00:13				MISSED JUMPER by SPURGIN, ABBY
00:09				REBOUND (OFF) by LINDEN, NATHALIE
00:07				MISSED JUMPER by LENZ, SIENNA
00:06	REBOUND (DEF) by WILLIAMS, JASMINE			

Eastern N.M. 38, West Tex. A&M 49

Points from (This Period)	ENM	WTA
In the Paint	6	6
Off Turns	6	0
2nd Chance	2	0
Fast Break	6	2
Bench	2	4

**Official Box Score**  
**Eastern N.M. vs West Tex. A&M**  
**Fourth Quarter Statistics Only**  
**November 23, 2019 at First United Bank Center - Canyon**



**Eastern N.M. 9**

No.	Player	S	Pts	FG	3FG	FT	OR	DR	TR	PF	A	TO	Blk	Stl	Min	+/-
01	HURST, ANASHA	G	2	1-3	0-1	0-0	0	0	0	0	0	0	0	0	9	-3
12	COX, ZAMORYE	G	2	1-5	0-1	0-0	1	0	1	0	3	0	0	0	10	-3
15	MEHLBRECH, JENA	G	0	0-0	0-0	0-0	0	0	0	1	0	0	0	0	0	0
21	LEWIS, ALIVIA	F	0	0-3	0-0	0-0	0	3	3	1	0	1	0	0	8	-5
24	DELONGE, NATALIE	C	2	1-2	0-0	0-0	1	1	2	0	0	0	0	1	6	-2
02	WILLIAMS, JASMINE	F	0	0-1	0-0	0-0	0	0	0	0	0	0	0	0	2	2
04	STICE, NATALIE	G	3	1-2	1-1	0-0	0	0	0	0	0	0	0	0	6	-2
14	CHAVEZ, JULIA	G	0	0-0	0-0	0-0	0	0	0	0	0	0	0	0	0	0
23	HUNTER, CHELSEA	G	0	0-1	0-0	0-0	0	2	2	0	0	0	0	0	4	-1
30	ROWE, LAURA	G	0	0-0	0-0	0-0	0	0	0	0	0	0	0	0	0	0
35	DECKER, KAMIRAH	C	0	0-0	0-0	0-0	0	0	0	0	0	0	0	0	4	-1
	TEAM						0	0	0	0	0	0	0	0		
<b>TOTALS</b>			<b>9</b>	<b>4-17</b>	<b>1-3</b>	<b>0-0</b>	<b>2</b>	<b>6</b>	<b>8</b>	<b>2</b>	<b>3</b>	<b>1</b>	<b>0</b>	<b>1</b>	<b>49</b>	

*Shooting By Period*

Period	FG	FG%	3FG	3FG%	FT	FT%
Game	19-65	29.2%	5-18	27.8%	4-4	100.0%

*Deadball Rebounds: 3,1*

**West Tex. A&M 12**

No.	Player	S	Pts	FG	3FG	FT	OR	DR	TR	PF	A	TO	Blk	Stl	Min	+/-
03	GAMBLE, MEGAN	G	1	0-0	0-0	1-2	1	0	1	1	1	1	0	0	8	3
10	NIX, DELANEY	G	3	1-2	1-2	0-0	0	1	1	0	2	0	0	0	10	3
11	LINDEN, NATHALIE	G	0	0-0	0-0	0-0	0	1	1	0	0	0	0	0	3	0
23	DOLLAR, BRAYLYN	F	0	0-1	0-0	0-0	0	0	0	0	0	2	0	0	2	-2
34	SPURGIN, ABBY	C	0	0-0	0-0	0-0	0	1	1	0	0	0	0	0	2	-2
02	SCOTT, ASHA	G	0	0-0	0-0	0-0	0	0	0	0	0	0	0	0	0	0
12	LENZ, SIENNA	G	2	1-5	0-0	0-0	1	2	3	1	0	0	0	0	6	3
20	PARKER, TIANA	F	4	1-3	0-0	2-2	1	3	4	0	0	0	3	1	8	5
21	COSGROVE, DARIA	G	2	1-1	0-0	0-0	2	0	2	0	0	0	0	0	1	0
40	FOSTER, MARY ROSE	F	0	0-3	0-0	0-0	0	0	0	0	0	0	1	0	7	5
	TEAM						1	0	1	0	0	0				
<b>TOTALS</b>			<b>12</b>	<b>4-15</b>	<b>1-2</b>	<b>3-4</b>	<b>6</b>	<b>8</b>	<b>14</b>	<b>2</b>	<b>3</b>	<b>3</b>	<b>4</b>	<b>1</b>	<b>49</b>	

*Shooting By Period*

Period	FG	FG%	3FG	3FG%	FT	FT%
Game	23-52	44.2%	5-10	50.0%	10-12	83.3%

*Deadball Rebounds: 0,3*

Game Notes:

Officials: Jonathan Pastusek, Rick Gauer, Tony Ramos  
Attendance: 815

Start Time: 02:58 PM ET  
End Time: 04:32 PM ET  
Game Duration: 1:33  
Conference Game;

Score	1st	2nd	3rd	4th	TOT
ENM	12	16	10	9	<b>47</b>
WTA	16	20	13	12	<b>61</b>

Points from (This Period)	ENM	WTA
In the Paint	4	6
Off Turns	2	0
2nd Chance	2	9
Fast Break	2	2
Bench	3	8

**Official Play-By-Play**  
**Eastern N.M. vs West Tex. A&M**  
**Fourth Quarter**  
**November 23, 2019 at First United Bank Center - Canyon**



**Period 4**

**Starters:**

**Eastern N.M.:** 1 HURST, ANASHA (G); 12 COX, ZAMORYE (G); 15 MEHLBRECH, JENA (G); 21 LEWIS, ALIVIA (F); 24 DELONGE, NATALIE (C);

**West Tex. A&M:** 3 GAMBLE, MEGAN (G); 10 NIX, DELANEY (G); 11 LINDEN, NATHALIE (G); 23 DOLLAR, BRAYLYN (F); 34 SPURGIN, ABBY (C);

Time	VISITORS: Eastern N.M.	Score	Margin	HOME: West Tex. A&M
10:00				SUB OUT: LENZ, SIENNA
10:00				SUB IN: NIX, DELANEY
10:00	SUB OUT: DECKER, KAMIRAH			
10:00	SUB IN: DELONGE, NATALIE			
09:46	MISSED JUMPER by WILLIAMS, JASMINE			
09:42				REBOUND (DEF) by SPURGIN, ABBY
09:27				TURNOVER (BADPASS) by GAMBLE, MEGAN
09:27	STEAL by DELONGE, NATALIE			
09:21	GOOD! JUMPER by HURST, ANASHA [FB]	49-40	H 9	
09:21	ASSIST by COX, ZAMORYE			
09:01				MISSED JUMPER by DOLLAR, BRAYLYN
08:59	REBOUND (DEF) by DELONGE, NATALIE			
08:34	MISSED JUMPER by STICE, NATALIE			
08:28	REBOUND (OFF) by DELONGE, NATALIE			
08:14	MISSED 3PTR by COX, ZAMORYE			
08:11	REBOUND (OFF) by TEAM			
08:11				SUB OUT: DOLLAR, BRAYLYN
08:11				SUB OUT: SPURGIN, ABBY
08:11				SUB IN: PARKER, TIANA
08:11				SUB IN: FOSTER, MARY ROSE
08:11	SUB OUT: WILLIAMS, JASMINE			
08:11	SUB IN: LEWIS, ALIVIA			
08:08				FOUL (PERSONAL) by GAMBLE, MEGAN
08:08				SUB OUT: LINDEN, NATHALIE
08:08				SUB IN: LENZ, SIENNA
07:58	GOOD! JUMPER by DELONGE, NATALIE [PNT]	49-42	H 7	
07:58	ASSIST by COX, ZAMORYE			
07:41				MISSED LAYUP by LENZ, SIENNA
07:38				REBOUND (OFF) by LENZ, SIENNA
07:32		51-42	H 9	GOOD! JUMPER by PARKER, TIANA [PNT]
07:32				ASSIST by NIX, DELANEY
07:13	GOOD! 3PTR by STICE, NATALIE	51-45	H 6	
07:13	ASSIST by COX, ZAMORYE			
07:03				TIMEOUT 30SEC
07:03				
06:46				MISSED JUMPER by FOSTER, MARY ROSE
06:41				REBOUND (OFF) by GAMBLE, MEGAN
06:23		54-45	H 9	GOOD! 3PTR by NIX, DELANEY
06:23				ASSIST by GAMBLE, MEGAN
06:01	MISSED JUMPER by DELONGE, NATALIE			
06:01				BLOCK by PARKER, TIANA
05:54	REBOUND (OFF) by TEAM			
05:51				SUB OUT: GAMBLE, MEGAN
05:51				SUB IN: COSGROVE, DARIA
05:48	MISSED JUMPER by LEWIS, ALIVIA			
05:45				REBOUND (DEF) by PARKER, TIANA
05:38				MISSED JUMPER by PARKER, TIANA
05:34				REBOUND (OFF) by PARKER, TIANA
05:33				MISSED JUMPER by PARKER, TIANA
05:30				REBOUND (OFF) by COSGROVE, DARIA
05:25				MISSED JUMPER by LENZ, SIENNA
05:20				REBOUND (OFF) by COSGROVE, DARIA
05:20		56-45	H 11	GOOD! LAYUP by COSGROVE, DARIA
05:16	TIMEOUT 30SEC			
05:16	SUB OUT: STICE, NATALIE			
05:16	SUB OUT: DELONGE, NATALIE			
05:16	SUB IN: HUNTER, CHELSEA			
05:16	SUB IN: DECKER, KAMIRAH			
05:03	GOOD! JUMPER by COX, ZAMORYE	56-47	H 9	
04:33	SUB OUT: HURST, ANASHA			
04:33	SUB IN: MEHLBRECH, JENA			
04:32				MISSED 3PTR by NIX, DELANEY
04:32	REBOUND (DEF) by HUNTER, CHELSEA			
04:30	MISSED LAYUP by HUNTER, CHELSEA			
04:27				REBOUND (DEF) by TEAM
04:27				SUB OUT: COSGROVE, DARIA
04:27				SUB IN: GAMBLE, MEGAN
04:10	FOUL (PERSONAL) by MEHLBRECH, JENA			
04:10	SUB OUT: MEHLBRECH, JENA			
04:10	SUB IN: HURST, ANASHA			

Time	VISITORS: Eastern N.M.	Score	Margin	HOME: West Tex. A&M
04:10		57-47	H 10	GOOD! FT by GAMBLE, MEGAN
04:10				MISSED FT by GAMBLE, MEGAN
04:10	REBOUND (DEF) by LEWIS, ALIVIA			
04:10				FOUL (PERSONAL) by LENZ, SIENNA
03:58	MISSED 3PTR by HURST, ANASHA			
03:55				REBOUND (DEF) by LENZ, SIENNA
03:50				MISSED JUMPER by LENZ, SIENNA
03:47	REBOUND (DEF) by LEWIS, ALIVIA			
03:44	MISSED JUMPER by COX, ZAMORYE			
03:41	REBOUND (OFF) by COX, ZAMORYE			
03:40	MISSED JUMPER by COX, ZAMORYE			
03:37				REBOUND (DEF) by PARKER, TIANA
03:17				MISSED JUMPER by FOSTER, MARY ROSE
03:14	REBOUND (DEF) by HUNTER, CHELSEA			
03:03	MISSED JUMPER by LEWIS, ALIVIA			
03:00				REBOUND (DEF) by PARKER, TIANA
02:39				MISSED LAYUP by LENZ, SIENNA
02:37	REBOUND (DEF) by LEWIS, ALIVIA			
02:23	MISSED LAYUP by COX, ZAMORYE			
02:23				BLOCK by PARKER, TIANA
02:18				REBOUND (DEF) by NIX, DELANEY
02:15		59-47	H 12	GOOD! LAYUP by LENZ, SIENNA [FB/PNT]
02:15				ASSIST by NIX, DELANEY
01:58	MISSED JUMPER by LEWIS, ALIVIA			
01:58				BLOCK by PARKER, TIANA
01:52				REBOUND (DEF) by LENZ, SIENNA
01:40				TIMEOUT 30SEC
01:40				SUB OUT: LENZ, SIENNA
01:40				SUB OUT: FOSTER, MARY ROSE
01:40				SUB IN: LINDEN, NATHALIE
01:40				SUB IN: DOLLAR, BRAYLYN
01:40	SUB OUT: HUNTER, CHELSEA			
01:40	SUB OUT: DECKER, KAMIRAH			
01:40	SUB IN: STICE, NATALIE			
01:40	SUB IN: DELONGE, NATALIE			
01:32				TURNOVER (TRAVEL) by DOLLAR, BRAYLYN
01:18	TURNOVER (BADPASS) by LEWIS, ALIVIA			
01:18				STEAL by PARKER, TIANA
01:07				TURNOVER (BADPASS) by DOLLAR, BRAYLYN
01:06				SUB OUT: DOLLAR, BRAYLYN
01:06				SUB IN: FOSTER, MARY ROSE
00:54	MISSED LAYUP by HURST, ANASHA			
00:54				BLOCK by FOSTER, MARY ROSE
00:48				REBOUND (DEF) by LINDEN, NATHALIE
00:30				MISSED JUMPER by FOSTER, MARY ROSE
00:28				REBOUND (OFF) by TEAM
00:11	FOUL (PERSONAL) by LEWIS, ALIVIA			
00:11		60-47	H 13	GOOD! FT by PARKER, TIANA
00:11		61-47	H 14	GOOD! FT by PARKER, TIANA
00:11				SUB OUT: GAMBLE, MEGAN
00:11				SUB IN: COSGROVE, DARIA

Eastern N.M. 47, West Tex. A&M 61

Points from (This Period)	ENM	WTA
In the Paint	4	6
Off Turns	2	0
2nd Chance	2	9
Fast Break	2	2
Bench	3	8



**Official Scoring/Possession Reference Chart**  
**Eastern N.M. vs West Tex. A&M**  
**Period 1**  
**November 23, 2019 at First United Bank Center - Canyon**



**Period 1**

**Starters:**

**Eastern N.M.:** 1 HURST, ANASHA (G); 12 COX, ZAMORYE (G); 15 MEHLBRECH, JENA (G); 21 LEWIS, ALIVIA (F); 24 DELONGE, NATALIE (C);

**West Tex. A&M:** 3 GAMBLE, MEGAN (G); 10 NIX, DELANEY (G); 11 LINDEN, NATHALIE (G); 23 DOLLAR, BRAYLYN (F); 34 SPURGIN, ABBY (C);

Time	VISITORS: Eastern N.M.	Score	Margin	HOME: West Tex. A&M
08:37		2-0	H 2	GOOD! JUMPER by LINDEN, NATHALIE
08:00		3-0	H 3	GOOD! FT by DOLLAR, BRAYLYN
08:00		4-0	H 4	GOOD! FT by DOLLAR, BRAYLYN
07:45	GOOD! JUMPER by DELONGE, NATALIE	4-2	H 2	
06:34		6-2	H 4	GOOD! LAYUP by LINDEN, NATHALIE [PNT]
05:25		7-2	H 5	GOOD! FT by GAMBLE, MEGAN [FB]
05:21	GOOD! FT by CHAVEZ, JULIA [FB]	7-3	H 4	
05:21	GOOD! FT by CHAVEZ, JULIA [FB]	7-4	H 3	
04:55		9-4	H 5	GOOD! LAYUP by SPURGIN, ABBY
04:07	GOOD! LAYUP by WILLIAMS, JASMINE	9-6	H 3	
03:52		12-6	H 6	GOOD! 3PTR by NIX, DELANEY
03:34	GOOD! LAYUP by HURST, ANASHA [PNT]	12-8	H 4	
03:12		14-8	H 6	GOOD! LAYUP by SPURGIN, ABBY
01:37		16-8	H 8	GOOD! LAYUP by SCOTT, ASHA
01:11	GOOD! LAYUP by DELONGE, NATALIE	16-10	H 6	
00:36	GOOD! LAYUP by LEWIS, ALIVIA	16-12	H 4	

**Eastern N.M. 12, West Tex. A&M 16**

**Official Scoring/Possession Reference Chart**  
**Eastern N.M. vs West Tex. A&M**  
**Period 2**  
**November 23, 2019 at First United Bank Center - Canyon**



**Period 2**

**Starters:**

**Eastern N.M.:** 1 HURST, ANASHA (G); 12 COX, ZAMORYE (G); 15 MEHLBRECH, JENA (G); 21 LEWIS, ALIVIA (F); 24 DELONGE, NATALIE (C);

**West Tex. A&M:** 3 GAMBLE, MEGAN (G); 10 NIX, DELANEY (G); 11 LINDEN, NATHALIE (G); 23 DOLLAR, BRAYLYN (F); 34 SPURGIN, ABBY (C);

Time	VISITORS: Eastern N.M.	Score	Margin	HOME: West Tex. A&M
09:10		18-12	H 6	GOOD! LAYUP by PARKER, TIANA
08:39	GOOD! 3PTR by MEHLBRECH, JENA	18-15	H 3	
08:15	GOOD! 3PTR by COX, ZAMORYE [FB]	18-18	T	
07:57		19-18	H 1	GOOD! FT by DOLLAR, BRAYLYN
07:57		20-18	H 2	GOOD! FT by DOLLAR, BRAYLYN
07:21		22-18	H 4	GOOD! JUMPER by DOLLAR, BRAYLYN [PNT]
06:16	GOOD! 3PTR by COX, ZAMORYE	22-21	H 1	
05:52		24-21	H 3	GOOD! JUMPER by DOLLAR, BRAYLYN
05:04	GOOD! JUMPER by DECKER, KAMIRAH [PNT]	24-23	H 1	
03:59		26-23	H 3	GOOD! JUMPER by SPURGIN, ABBY
03:32	GOOD! LAYUP by WILLIAMS, JASMINE	26-25	H 1	
03:17		29-25	H 4	GOOD! 3PTR by NIX, DELANEY
02:39		31-25	H 6	GOOD! JUMPER by FOSTER, MARY ROSE
02:06	GOOD! 3PTR by COX, ZAMORYE	31-28	H 3	
01:26		34-28	H 6	GOOD! 3PTR by NIX, DELANEY [FB]
00:18		35-28	H 7	GOOD! FT by GAMBLE, MEGAN
00:18		36-28	H 8	GOOD! FT by GAMBLE, MEGAN

**Eastern N.M. 28, West Tex. A&M 36**

**Official Scoring/Possession Reference Chart**  
**Eastern N.M. vs West Tex. A&M**  
**Period 3**  
**November 23, 2019 at First United Bank Center - Canyon**



**Period 3**

**Starters:**

**Eastern N.M.:** 1 HURST, ANASHA (G); 12 COX, ZAMORYE (G); 15 MEHLBRECH, JENA (G); 21 LEWIS, ALIVIA (F); 24 DELONGE, NATALIE (C);

**West Tex. A&M:** 3 GAMBLE, MEGAN (G); 10 NIX, DELANEY (G); 11 LINDEN, NATHALIE (G); 23 DOLLAR, BRAYLYN (F); 34 SPURGIN, ABBY (C);

Time	VISITORS: Eastern N.M.	Score	Margin	HOME: West Tex. A&M
08:58	GOOD! LAYUP by COX, ZAMORYE [FB/PNT]	36-30	H 6	
08:50		39-30	H 9	GOOD! 3PTR by NIX, DELANEY
07:45		41-30	H 11	GOOD! JUMPER by DOLLAR, BRAYLYN [PNT]
06:52	GOOD! LAYUP by DELONGE, NATALIE	41-32	H 9	
06:37		43-32	H 11	GOOD! JUMPER by LENZ, SIENNA
04:28	GOOD! LAYUP by COX, ZAMORYE [FB]	43-34	H 9	
03:46		45-34	H 11	GOOD! LAYUP by DOLLAR, BRAYLYN [FB/PNT]
03:12	GOOD! JUMPER by LEWIS, ALIVIA [FB]	45-36	H 9	
02:42		47-36	H 11	GOOD! LAYUP by GAMBLE, MEGAN [PNT]
02:08	GOOD! FT by DECKER, KAMIRAH	47-37	H 10	
02:08	GOOD! FT by DECKER, KAMIRAH	47-38	H 9	
01:59		49-38	H 11	GOOD! JUMPER by LENZ, SIENNA

**Eastern N.M. 38, West Tex. A&M 49**

**Official Scoring/Possession Reference Chart**  
**Eastern N.M. vs West Tex. A&M**  
**Period 4**  
**November 23, 2019 at First United Bank Center - Canyon**



**Period 4**

**Starters:**

**Eastern N.M.:** 1 HURST, ANASHA (G); 12 COX, ZAMORYE (G); 15 MEHLBRECH, JENA (G); 21 LEWIS, ALIVIA (F); 24 DELONGE, NATALIE (C);

**West Tex. A&M:** 3 GAMBLE, MEGAN (G); 10 NIX, DELANEY (G); 11 LINDEN, NATHALIE (G); 23 DOLLAR, BRAYLYN (F); 34 SPURGIN, ABBY (C);

Time	VISITORS: Eastern N.M.	Score	Margin	HOME: West Tex. A&M
09:21	GOOD! JUMPER by HURST, ANASHA [FB]	49-40	H 9	
07:58	GOOD! JUMPER by DELONGE, NATALIE [PNT]	49-42	H 7	
07:32		51-42	H 9	GOOD! JUMPER by PARKER, TIANA [PNT]
07:13	GOOD! 3PTR by STICE, NATALIE	51-45	H 6	
06:23		54-45	H 9	GOOD! 3PTR by NIX, DELANEY
05:20		56-45	H 11	GOOD! LAYUP by COSGROVE, DARIA
05:03	GOOD! JUMPER by COX, ZAMORYE	56-47	H 9	
04:10		57-47	H 10	GOOD! FT by GAMBLE, MEGAN
02:15		59-47	H 12	GOOD! LAYUP by LENZ, SIENNA [FB/PNT]
00:11		60-47	H 13	GOOD! FT by PARKER, TIANA
00:11		61-47	H 14	GOOD! FT by PARKER, TIANA

**Eastern N.M. 47, West Tex. A&M 61**

**Official Substitutions Log**  
**Eastern N.M. vs West Tex. A&M**  
**Period 1**  
**November 23, 2019 at First United Bank Center - Canyon**



VISITORS: Eastern N.M.	Time	Score	HOME: West Tex. A&M
1 HURST,ANASHA			3 GAMBLE,MEGAN
12 COX,ZAMORYE			10 NIX,DELANEY
15 MEHLBRECH,JENA			11 LINDEN,NATHALIE
21 LEWIS,ALIVIA			23 DOLLAR,BRAYLYN
24 DELONGE,NATALIE			34 SPURGIN,ABBY
SUB OUT: 1 HURST,ANASHA	08:00	0-2	
SUB IN: 23 HUNTER,CHELSEA	08:00		
SUB OUT: 24 DELONGE,NATALIE	06:55	2-4	
SUB IN: 35 DECKER,KAMIRAH	06:55		
	06:47	2-4	SUB OUT: SPURGIN,ABBY
	06:47		SUB IN: PARKER,TIANA
SUB OUT: 12 COX,ZAMORYE	06:47		
SUB IN: 14 CHAVEZ,JULIA	06:47		
	06:17	2-6	SUB OUT: DOLLAR,BRAYLYN
	06:17		SUB IN: LENZ,SIENNA
SUB OUT: 15 MEHLBRECH,JENA	06:17		
SUB OUT: 21 LEWIS,ALIVIA	06:17		
SUB OUT: 23 HUNTER,CHELSEA	06:17		
SUB IN: 1 HURST,ANASHA	06:17		
SUB IN: 2 WILLIAMS,JASMINE	06:17		
SUB IN: 4 STICE,NATALIE	06:17		
	05:25	2-6	SUB OUT: LINDEN,NATHALIE
	05:25		SUB IN: FOSTER,MARY ROSE
	05:21	2-7	SUB OUT: PARKER,TIANA
	05:21		SUB IN: SPURGIN,ABBY
	03:34	6-12	SUB OUT: GAMBLE,MEGAN
	03:34		SUB OUT: SPURGIN,ABBY
	03:34		SUB IN: SCOTT,ASHA
	03:34		SUB IN: DOLLAR,BRAYLYN
SUB OUT: 14 CHAVEZ,JULIA	03:34		
SUB OUT: 35 DECKER,KAMIRAH	03:34		
SUB IN: 12 COX,ZAMORYE	03:34		
SUB IN: 24 DELONGE,NATALIE	03:34		
	03:34		SUB OUT: FOSTER,MARY ROSE
	03:34		SUB IN: SPURGIN,ABBY
	03:03	8-14	SUB OUT: DOLLAR,BRAYLYN
	03:03		SUB OUT: SPURGIN,ABBY
	03:03		SUB IN: PARKER,TIANA
	03:03		SUB IN: FOSTER,MARY ROSE
SUB OUT: 2 WILLIAMS,JASMINE	03:03		
SUB IN: 21 LEWIS,ALIVIA	03:03		
SUB OUT: 1 HURST,ANASHA	02:45	8-14	
SUB IN: 23 HUNTER,CHELSEA	02:45		
	00:57	10-16	SUB OUT: NIX,DELANEY
	00:57		SUB IN: LINDEN,NATHALIE
SUB OUT: 4 STICE,NATALIE	00:57		
SUB IN: 15 MEHLBRECH,JENA	00:57		
	00:57		SUB OUT: SCOTT,ASHA
	00:57		SUB IN: GAMBLE,MEGAN

**Eastern N.M. 12, West Tex. A&M 16**

**Official Substitutions Log**  
**Eastern N.M. vs West Tex. A&M**  
**Period 2**  
**November 23, 2019 at First United Bank Center - Canyon**



VISITORS: Eastern N.M.	Time	Score	HOME: West Tex. A&M
1 HURST, ANASHA			3 GAMBLE, MEGAN
12 COX, ZAMORYE			10 NIX, DELANEY
15 MEHLBRECH, JENA			11 LINDEN, NATHALIE
21 LEWIS, ALIVIA			23 DOLLAR, BRAYLYN
24 DELONGE, NATALIE			34 SPURGIN, ABBY
	10:00	-	SUB OUT: FOSTER, MARY ROSE
	10:00		SUB IN: DOLLAR, BRAYLYN
	08:02	18-18	SUB OUT: LINDEN, NATHALIE
	08:02		SUB IN: NIX, DELANEY
SUB OUT: 21 LEWIS, ALIVIA	07:57	18-18	
SUB IN: 2 WILLIAMS, JASMINE	07:57		
SUB OUT: 23 HUNTER, CHELSEA	06:56	18-22	
SUB IN: 4 STICE, NATALIE	06:56		
SUB OUT: 24 DELONGE, NATALIE	06:34	18-22	
SUB IN: 35 DECKER, KAMIRAH	06:34		
	04:26	23-24	SUB OUT: PARKER, TIANA
	04:26		SUB OUT: DOLLAR, BRAYLYN
	04:26		SUB IN: SPURGIN, ABBY
	04:26		SUB IN: FOSTER, MARY ROSE
SUB OUT: 35 DECKER, KAMIRAH	04:10	23-24	
SUB IN: 24 DELONGE, NATALIE	04:10		
	00:59	28-34	SUB OUT: GAMBLE, MEGAN
	00:59		SUB IN: SCOTT, ASHA
SUB OUT: 4 STICE, NATALIE	00:59		
SUB OUT: 15 MEHLBRECH, JENA	00:59		
SUB IN: 23 HUNTER, CHELSEA	00:59		
SUB IN: 30 ROWE, LAURA	00:59		
	00:56	28-34	SUB OUT: SPURGIN, ABBY
	00:56		SUB IN: PARKER, TIANA
	00:56		SUB OUT: SCOTT, ASHA
	00:56		SUB IN: GAMBLE, MEGAN

**Eastern N.M. 28, West Tex. A&M 36**

**Official Substitutions Log**  
**Eastern N.M. vs West Tex. A&M**  
**Period 3**  
**November 23, 2019 at First United Bank Center - Canyon**



VISITORS: Eastern N.M.	Time	Score	HOME: West Tex. A&M
1 HURST,ANASHA			3 GAMBLE,MEGAN
12 COX,ZAMORYE			10 NIX,DELANEY
15 MEHLBRECH,JENA			11 LINDEN,NATHALIE
21 LEWIS,ALIVIA			23 DOLLAR,BRAYLYN
24 DELONGE,NATALIE			34 SPURGIN,ABBY
	10:00	-	SUB OUT: LENZ,SIENNA
	10:00		SUB OUT: PARKER,TIANA
	10:00		SUB OUT: FOSTER,MARY ROSE
	10:00		SUB IN: LINDEN,NATHALIE
	10:00		SUB IN: DOLLAR,BRAYLYN
	10:00		SUB IN: SPURGIN,ABBY
SUB OUT: 2 WILLIAMS,JASMINE	10:00		
SUB OUT: 23 HUNTER,CHELSEA	10:00		
SUB OUT: 30 ROWE,LAURA	10:00		
SUB IN: 1 HURST,ANASHA	10:00		
SUB IN: 15 MEHLBRECH,JENA	10:00		
SUB IN: 21 LEWIS,ALIVIA	10:00		
	07:01	30-41	SUB OUT: DOLLAR,BRAYLYN
	07:01		SUB OUT: SPURGIN,ABBY
	07:01		SUB IN: PARKER,TIANA
	07:01		SUB IN: FOSTER,MARY ROSE
SUB OUT: 15 MEHLBRECH,JENA	07:01		
SUB IN: 23 HUNTER,CHELSEA	07:01		
	06:52	30-41	SUB OUT: LINDEN,NATHALIE
	06:52		SUB IN: LENZ,SIENNA
	06:17	32-43	SUB OUT: GAMBLE,MEGAN
	06:17		SUB IN: SCOTT,ASHA
SUB OUT: 1 HURST,ANASHA	06:17		
SUB OUT: 21 LEWIS,ALIVIA	06:17		
SUB IN: 2 WILLIAMS,JASMINE	06:17		
SUB IN: 4 STICE,NATALIE	06:17		
	04:46	32-43	SUB OUT: SCOTT,ASHA
	04:46		SUB OUT: PARKER,TIANA
	04:46		SUB OUT: FOSTER,MARY ROSE
	04:46		SUB IN: GAMBLE,MEGAN
	04:46		SUB IN: DOLLAR,BRAYLYN
	04:46		SUB IN: SPURGIN,ABBY
SUB OUT: 4 STICE,NATALIE	04:46		
SUB IN: 21 LEWIS,ALIVIA	04:46		
	02:19	36-47	SUB OUT: NIX,DELANEY
	02:19		SUB IN: LINDEN,NATHALIE
SUB OUT: 21 LEWIS,ALIVIA	02:19		
SUB OUT: 24 DELONGE,NATALIE	02:19		
SUB IN: 1 HURST,ANASHA	02:19		
SUB IN: 35 DECKER,KAMIRAH	02:19		
SUB OUT: 23 HUNTER,CHELSEA	01:46	38-49	
SUB IN: 4 STICE,NATALIE	01:46		

**Eastern N.M. 38, West Tex. A&M 49**

**Official Substitutions Log**  
**Eastern N.M. vs West Tex. A&M**  
**Period 4**  
**November 23, 2019 at First United Bank Center - Canyon**



VISITORS: Eastern N.M.	Time	Score	HOME: West Tex. A&M
1 HURST,ANASHA			3 GAMBLE,MEGAN
12 COX,ZAMORYE			10 NIX,DELANEY
15 MEHLBRECH,JENA			11 LINDEN,NATHALIE
21 LEWIS,ALIVIA			23 DOLLAR,BRAYLYN
24 DELONGE,NATALIE			34 SPURGIN,ABBY
	10:00	-	SUB OUT: LENZ,SIENNA
	10:00		SUB IN: NIX,DELANEY
SUB OUT: 35 DECKER,KAMIRAH	10:00		
SUB IN: 24 DELONGE,NATALIE	10:00		
	08:11	40-49	SUB OUT: DOLLAR,BRAYLYN
	08:11		SUB OUT: SPURGIN,ABBY
	08:11		SUB IN: PARKER,TIANA
	08:11		SUB IN: FOSTER,MARY ROSE
SUB OUT: 2 WILLIAMS,JASMINE	08:11		
SUB IN: 21 LEWIS,ALIVIA	08:11		
	08:08	40-49	SUB OUT: LINDEN,NATHALIE
	08:08		SUB IN: LENZ,SIENNA
	05:51	45-54	SUB OUT: GAMBLE,MEGAN
	05:51		SUB IN: COSGROVE,DARIA
SUB OUT: 4 STICE,NATALIE	05:16	45-56	
SUB OUT: 24 DELONGE,NATALIE	05:16		
SUB IN: 23 HUNTER,CHELSEA	05:16		
SUB IN: 35 DECKER,KAMIRAH	05:16		
SUB OUT: 1 HURST,ANASHA	04:33	47-56	
SUB IN: 15 MEHLBRECH,JENA	04:33		
	04:27	47-56	SUB OUT: COSGROVE,DARIA
	04:27		SUB IN: GAMBLE,MEGAN
SUB OUT: 15 MEHLBRECH,JENA	04:10	47-56	
SUB IN: 1 HURST,ANASHA	04:10		
	01:40	47-59	SUB OUT: LENZ,SIENNA
	01:40		SUB OUT: FOSTER,MARY ROSE
	01:40		SUB IN: LINDEN,NATHALIE
	01:40		SUB IN: DOLLAR,BRAYLYN
SUB OUT: 23 HUNTER,CHELSEA	01:40		
SUB OUT: 35 DECKER,KAMIRAH	01:40		
SUB IN: 4 STICE,NATALIE	01:40		
SUB IN: 24 DELONGE,NATALIE	01:40		
	01:06	47-59	SUB OUT: DOLLAR,BRAYLYN
	01:06		SUB IN: FOSTER,MARY ROSE
	00:11	47-61	SUB OUT: GAMBLE,MEGAN
	00:11		SUB IN: COSGROVE,DARIA

**Eastern N.M. 47, West Tex. A&M 61**



Official Shot Chart  
**Eastern N.M. vs West Tex. A&M**  
 PERIOD 1 Shots  
 November 23, 2019 at First United Bank Center - Canyon



**West Tex. A&M**

**Eastern N.M.**

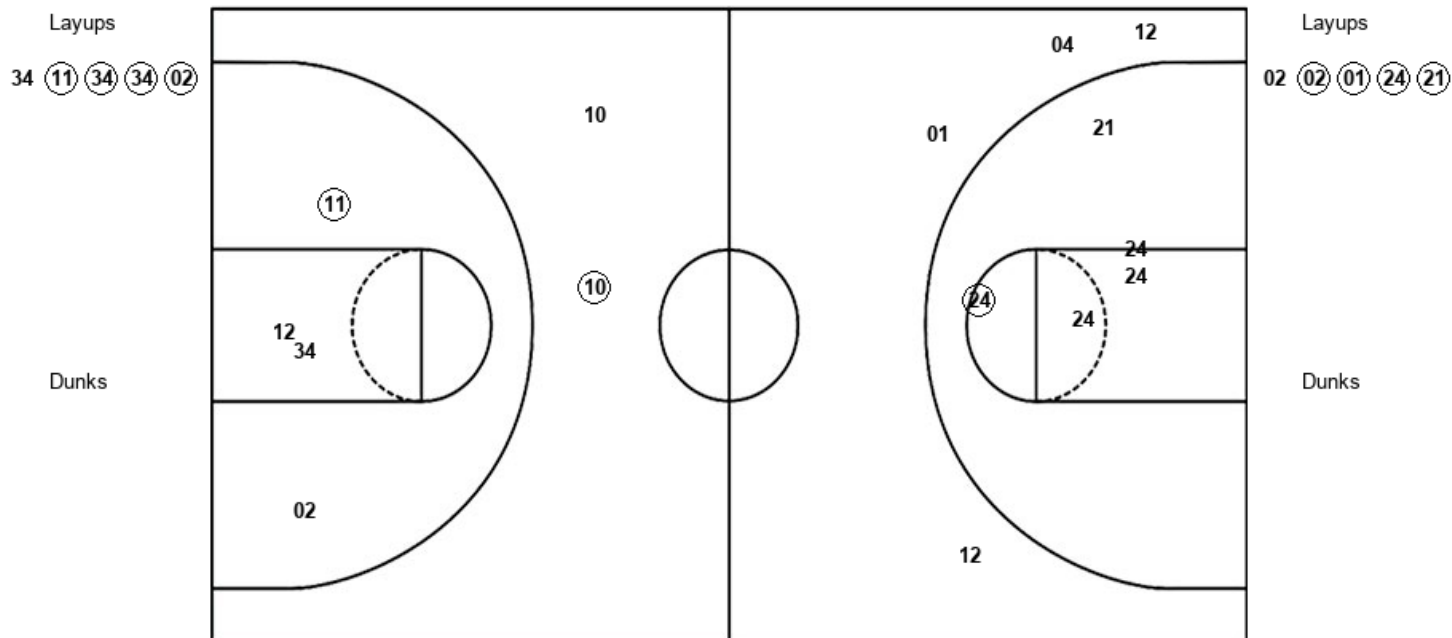

WTA : Period 1	Made	Att	Pct
Layups	4	5	80.0
Dunks	0	0	0
2PT Field Goals	5	9	55.6
3PT Field Goals	1	2	50.0
<b>Total Field Goals</b>	<b>6</b>	<b>11</b>	<b>54.5</b>

ENM : Period 1	Made	Att	Pct
Layups	4	5	80.0
Dunks	0	0	0
2PT Field Goals	5	10	50.0
3PT Field Goals	0	4	00.0
<b>Total Field Goals</b>	<b>5</b>	<b>14</b>	<b>35.7</b>

Official Shot Chart  
**Eastern N.M. vs West Tex. A&M**  
 PERIOD 2 Shots  
 November 23, 2019 at First United Bank Center - Canyon



**West Tex. A&M**

**Eastern N.M.**

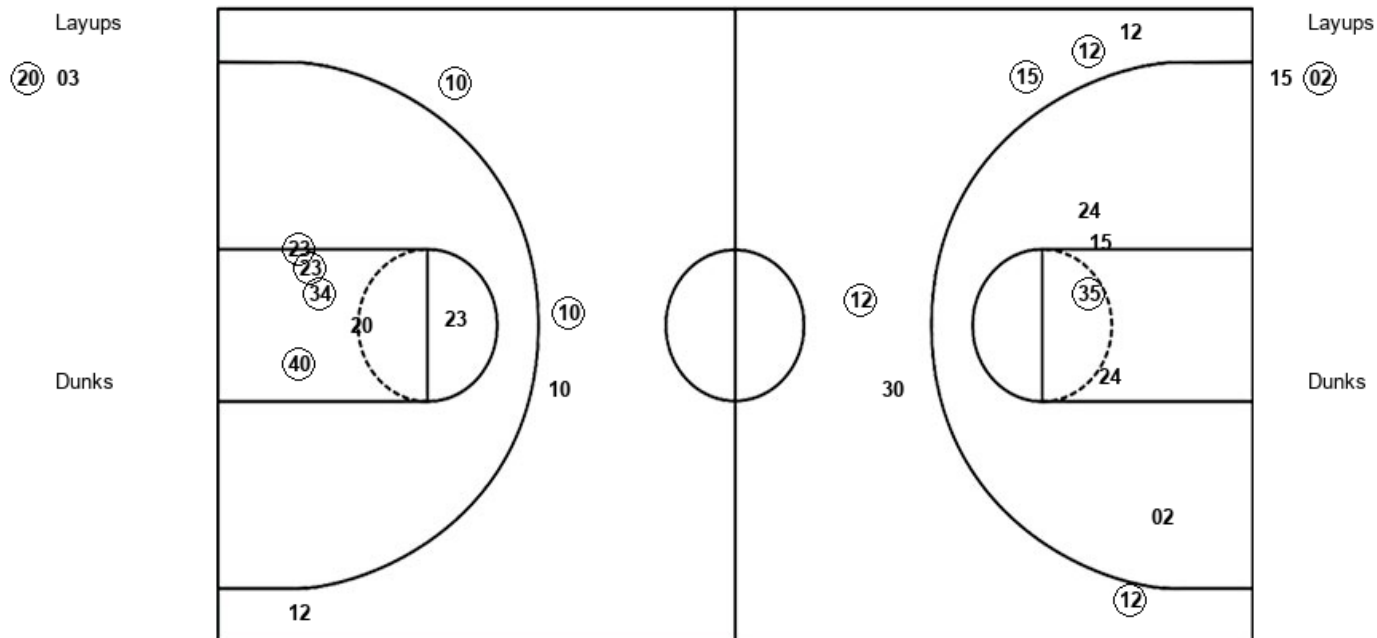

WTA : Period 2	Made	Att	Pct
Layups	1	2	50.0
Dunks	0	0	0
2PT Field Goals	5	8	62.5
3PT Field Goals	2	4	50.0
<b>Total Field Goals</b>	<b>7</b>	<b>12</b>	<b>58.3</b>

ENM : Period 2	Made	Att	Pct
Layups	1	2	50.0
Dunks	0	0	0
2PT Field Goals	2	7	28.6
3PT Field Goals	4	6	66.7
<b>Total Field Goals</b>	<b>6</b>	<b>13</b>	<b>46.2</b>

Official Shot Chart  
**Eastern N.M. vs West Tex. A&M**  
 PERIOD 3 Shots  
 November 23, 2019 at First United Bank Center - Canyon



**West Tex. A&M**

**Eastern N.M.**

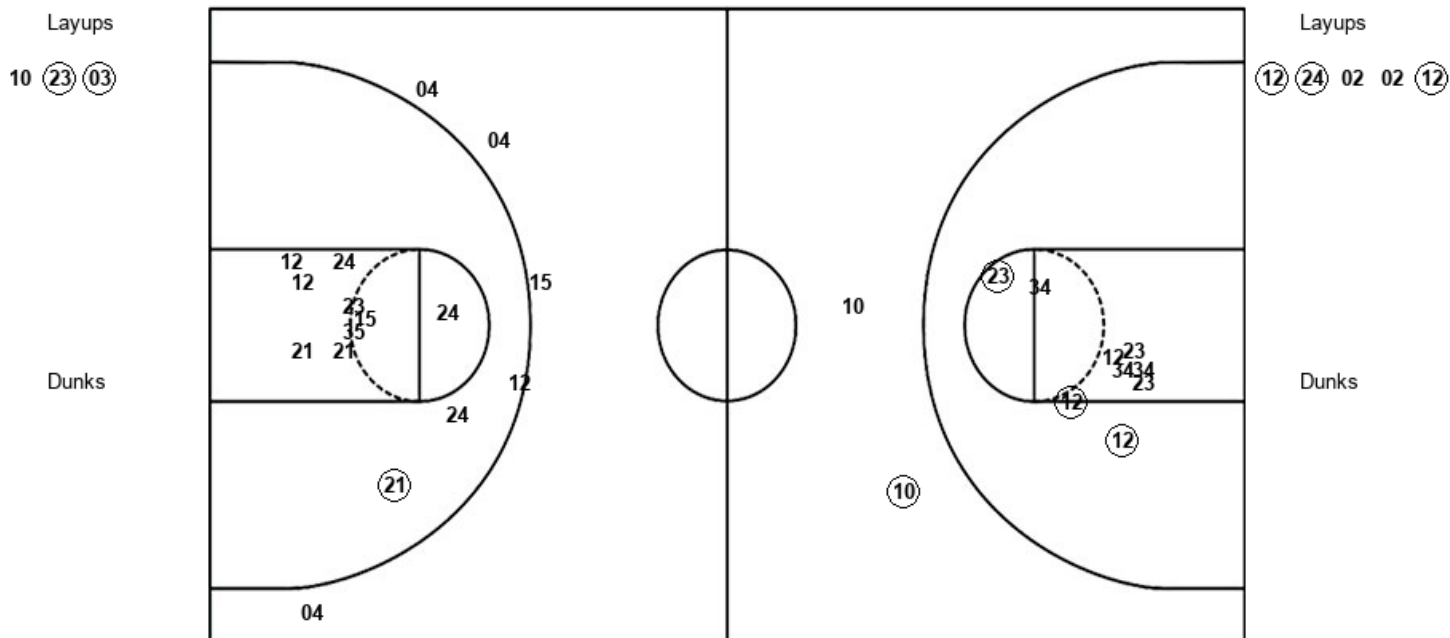

WTA : Period 3	Made	Att	Pct
Layups	2	3	66.7
Dunks	0	0	0
2PT Field Goals	5	12	41.7
3PT Field Goals	1	2	50.0
<b>Total Field Goals</b>	<b>6</b>	<b>14</b>	<b>42.9</b>

ENM : Period 3	Made	Att	Pct
Layups	3	5	60.0
Dunks	0	0	0
2PT Field Goals	4	16	25.0
3PT Field Goals	0	5	00.0
<b>Total Field Goals</b>	<b>4</b>	<b>21</b>	<b>19.0</b>

Official Shot Chart  
**Eastern N.M. vs West Tex. A&M**  
 PERIOD 4 Shots  
 November 23, 2019 at First United Bank Center - Canyon



**West Tex. A&M**

**Eastern N.M.**

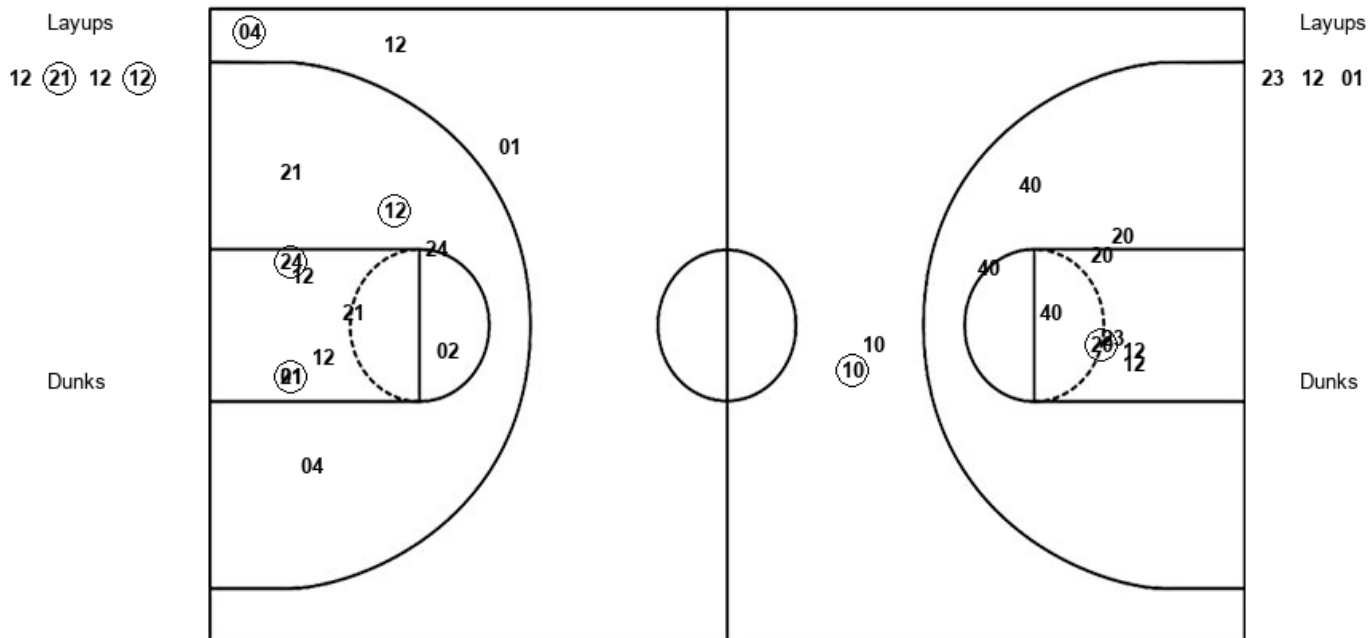

WTA : Period 4	Made	Att	Pct
Layups	2	4	50.0
Dunks	0	0	0
2PT Field Goals	3	13	23.1
3PT Field Goals	1	2	50.0
<b>Total Field Goals</b>	<b>4</b>	<b>15</b>	<b>26.7</b>

ENM : Period 4	Made	Att	Pct
Layups	0	3	00.0
Dunks	0	0	0
2PT Field Goals	3	14	21.4
3PT Field Goals	1	3	33.3
<b>Total Field Goals</b>	<b>4</b>	<b>17</b>	<b>23.5</b>

Official Shot Chart  
**Eastern N.M. vs West Tex. A&M**  
 Eastern N.M. Team Shots  
 November 23, 2019 at First United Bank Center - Canyon



Layups

Dunks

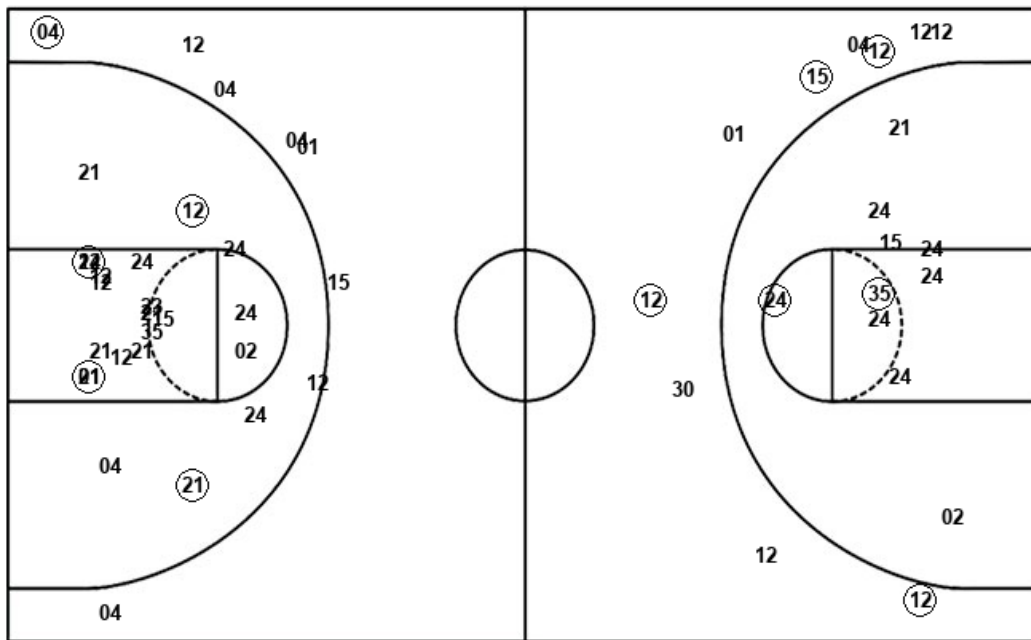

Layups

Dunks

ENM : Period 1	Made	Att	Pct
Layups	4	5	80.0
Dunks	0	0	0
2PT Field Goals	5	10	50.0
3PT Field Goals	0	4	00.0
<b>Total Field Goals</b>	<b>5</b>	<b>14</b>	<b>35.7</b>

ENM : Period 3	Made	Att	Pct
Layups	3	5	60.0
Dunks	0	0	0
2PT Field Goals	4	16	25.0
3PT Field Goals	0	5	00.0
<b>Total Field Goals</b>	<b>4</b>	<b>21</b>	<b>19.0</b>

ENM : Period 2	Made	Att	Pct
Layups	1	2	50.0
Dunks	0	0	0
2PT Field Goals	2	7	28.6
3PT Field Goals	4	6	66.7
<b>Total Field Goals</b>	<b>6</b>	<b>13</b>	<b>46.2</b>

ENM : Period 4	Made	Att	Pct
Layups	0	3	00.0
Dunks	0	0	0
2PT Field Goals	3	14	21.4
3PT Field Goals	1	3	33.3
<b>Total Field Goals</b>	<b>4</b>	<b>17</b>	<b>23.5</b>

Official Shot Chart  
**Eastern N.M. vs West Tex. A&M**  
 West Tex. A&M Team Shots  
 November 23, 2019 at First United Bank Center - Canyon



Layups

Dunks

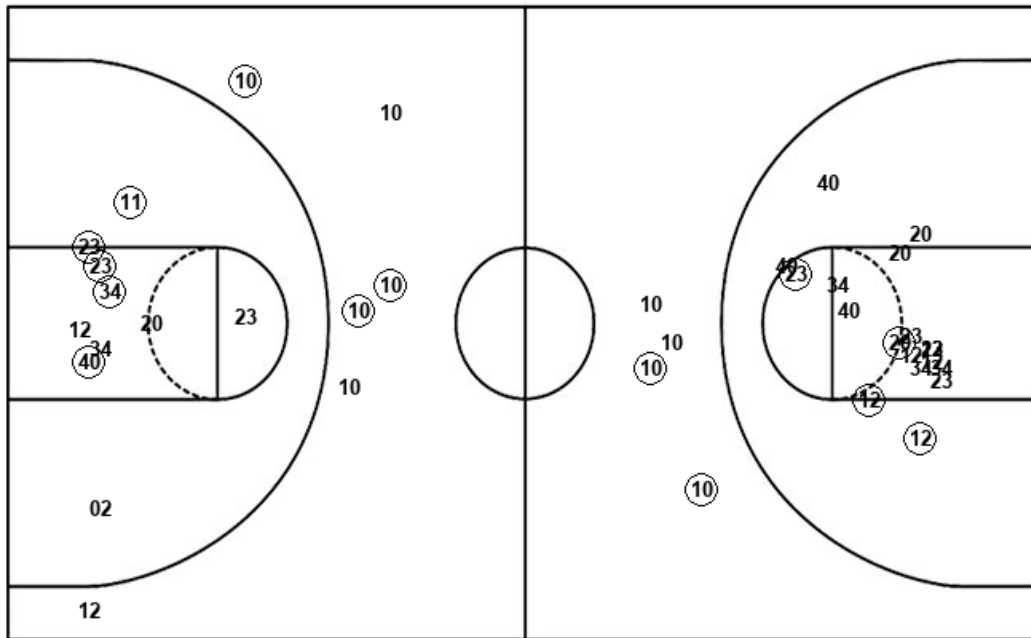

Layups

Dunks

34 (11) (34) (34) (02)  
 (20) 03 10 (23) (03)  
 12 (21) 12 (12)

WTA : Period 1	Made	Att	Pct
Layups	4	5	80.0
Dunks	0	0	0
2PT Field Goals	5	9	55.6
3PT Field Goals	1	2	50.0
<b>Total Field Goals</b>	<b>6</b>	<b>11</b>	<b>54.5</b>

WTA : Period 3	Made	Att	Pct
Layups	2	3	66.7
Dunks	0	0	0
2PT Field Goals	5	12	41.7
3PT Field Goals	1	2	50.0
<b>Total Field Goals</b>	<b>6</b>	<b>14</b>	<b>42.9</b>

WTA : Period 2	Made	Att	Pct
Layups	1	2	50.0
Dunks	0	0	0
2PT Field Goals	5	8	62.5
3PT Field Goals	2	4	50.0
<b>Total Field Goals</b>	<b>7</b>	<b>12</b>	<b>58.3</b>

WTA : Period 4	Made	Att	Pct
Layups	2	4	50.0
Dunks	0	0	0
2PT Field Goals	3	13	23.1
3PT Field Goals	1	2	50.0
<b>Total Field Goals</b>	<b>4</b>	<b>15</b>	<b>26.7</b>