

FINAL SCORE**Southern Miss.****64****Rice****75**

January 18, 2020 • Tudor Fieldhouse - Houston

FINAL STATISTICS

Official Box Score
Southern Miss. vs Rice
Game Totals -- Final Statistics
January 18, 2020 at Tudor Fieldhouse - Houston



Southern Miss. 64

No.	Player	S	Pts	FG	3FG	FT	OR	DR	TR	PF	A	TO	Blk	Stl	Min	+/-
05	HAILES, SHONTE	G	9	3-12	0-7	3-3	1	1	2	0	2	0	0	3	40	-11
21	ALMOND, DAISHAI	G	8	4-6	0-0	0-0	0	2	2	3	7	3	0	2	31	-11
25	MAYZE, ALARIE	G	11	4-10	3-7	0-0	1	2	3	1	0	1	0	1	33	-6
34	LEAPHART, RESPECT	F	14	7-12	0-1	0-2	7	0	7	3	2	4	0	1	36	-1
42	JONES, KELSEY	C	7	3-7	0-0	1-2	0	6	6	3	0	4	2	1	17	-5
02	KENNEDY, ALLIE	G	0	0-0	0-0	0-0	0	0	0	1	0	1	0	0	1	-2
03	GIBBS, LIZ	G	0	0-0	0-0	0-0	0	0	0	0	2	0	0	0	4	-6
04	SMITH, DESTINY	G	10	5-10	0-1	0-0	0	1	1	3	1	2	0	3	21	-2
11	SMALLWOOD, JALISE	G	0	0-4	0-3	0-0	1	0	1	0	0	0	0	0	3	-2
12	CARTER, IMANI	G	2	1-3	0-1	0-0	0	0	0	2	0	0	0	0	4	-8
15	LANDING, AMBER	C	3	1-2	0-0	1-1	2	0	2	4	0	2	0	0	10	-1
	TEAM						3	4	7	0		1				
TOTALS			64	28-66	3-20	5-8	15	16	31	20	14	18	2	11	200	

Shooting By Period

Period	FG	FG%	3FG	3FG%	FT	FT%
1st Qtr	7-15	47%	0-4	00%	0-0	0%
2nd Qtr	5-12	42%	0-3	00%	0-0	0%
3rd Qtr	5-18	28%	1-5	20%	3-6	50%
4th Qtr	11-21	52%	2-8	25%	2-2	100%
1st Half	12-27	44%	0-7	00%	0-0	0%
2nd Half	16-39	41%	3-13	23%	5-8	63%
Game	28-66	42.4%	3-20	15.0%	5-8	62.5%

Deadball Rebounds: 2,0

Last FG: 4th-00:19

Biggest Run: 6-0

Largest lead: By 3 at 3rd-04:59

Technical Fouls: None.

Rice 75

No.	Player	S	Pts	FG	3FG	FT	OR	DR	TR	PF	A	TO	Blk	Stl	Min	+/-
02	WIGGINS, SYDNE	G	7	3-8	1-5	0-0	1	3	4	2	4	2	1	1	37	14
05	JACKSON, DESTINY	G	8	3-4	0-0	2-2	0	3	3	1	4	4	0	2	33	1
10	SMITH, JASMINE	G	21	9-11	1-3	2-2	2	3	5	2	6	8	0	4	34	15
15	SCHWARTZ, LAUREN	F	4	2-7	0-2	0-0	1	1	2	3	4	6	0	0	37	8
32	MULKEY, NANCY	C	29	12-14	0-0	5-6	2	10	12	0	2	0	3	0	33	14
03	CROSTHWAIT, KATELYN	G	4	2-5	0-1	0-0	0	0	0	0	0	0	0	0	9	7
11	SWAYZE, HAYLEE	G	0	0-1	0-0	0-0	0	0	0	0	0	0	0	0	5	-2
22	AUSTIN, ASHLEE	F	0	0-0	0-0	0-0	0	0	0	0	0	0	0	0	5	1
24	ALAO, TEMI	F	0	0-0	0-0	0-0	0	0	0	1	0	1	0	0	1	-2
25	ELLIG, KENDALL	F	2	1-3	0-0	0-0	0	2	2	1	0	0	0	0	6	-1
	TEAM						0	2	2	0		0				
TOTALS			75	32-53	2-11	9-10	6	24	30	10	20	21	4	7	200	

Shooting By Period

Period	FG	FG%	3FG	3FG%	FT	FT%
1st Qtr	7-11	64%	0-1	00%	0-0	0%
2nd Qtr	3-11	27%	0-3	00%	3-4	75%
3rd Qtr	9-14	64%	1-5	20%	6-6	100%
4th Qtr	13-17	76%	1-2	50%	0-0	0%
1st Half	10-22	45%	0-4	00%	3-4	75%
2nd Half	22-31	71%	2-7	29%	6-6	100%
Game	32-53	60.4%	2-11	18.2%	9-10	90.0%

Deadball Rebounds: 0,0

Last FG: 4th-00:14

Biggest Run: 6-0

Largest lead: By 16 at 4th-06:00

Technical Fouls: None.

Game Notes:

Officials: **Roy Gulbeyan, Bill Larance, Rochelle Bennett**
Attendance: **820**

Start Time: **03:08 PM ET**

End Time: **04:59 PM ET**

Game Duration: **1:50**

Conference Game;

Score	1st	2nd	3rd	4th	TOT
USM	14	10	14	26	64
RIC	14	9	25	27	75

USM led for 10:49. RIC led for 24:18.

Game was tied for 4:53.

Times tied: **10** Lead Changes: **11**

Points from	USM	RIC
In the Paint	26	56
Off Turns	25	14
2nd Chance	11	9
Fast Break	9	6
Bench	15	6

Official Box Score
Southern Miss. vs Rice
First Half Statistics Only
January 18, 2020 at Tudor Fieldhouse - Houston



Southern Miss. 24

No.	Player	S	Pts	FG	3FG	FT	OR	DR	TR	PF	A	TO	Blk	Stl	Min	+/-
03	GIBBS, LIZ	G	0	0-0	0-0	0-0	0	0	0	0	0	0	0	0	0	0
04	SMITH, DESTINY	G	0	0-2	0-1	0-0	0	1	1	1	1	0	0	2	10	1
11	SMALLWOOD, JALISE	G	0	0-0	0-0	0-0	0	0	0	0	0	0	0	0	0	0
12	CARTER, IMANI	G	0	0-0	0-0	0-0	0	0	0	0	0	0	0	0	0	0
15	LANDING, AMBER	C	0	0-0	0-0	0-0	0	0	0	2	0	2	0	0	6	-4
21	ALMOND, DAISHAI	G	8	4-4	0-0	0-0	0	1	1	0	3	3	0	1	18	2
25	MAYZE, ALARIE	G	2	1-5	0-3	0-0	1	2	3	0	0	1	0	1	16	1
34	LEAPHART, RESPECT	F	6	3-6	0-0	0-0	4	0	4	2	1	3	0	1	20	3
42	JONES, KELSEY	C	6	3-5	0-0	0-0	0	4	4	2	0	3	2	0	10	3
02	KENNEDY, ALLIE	G	0	0-0	0-0	0-0	0	0	0	1	0	1	0	0	1	-2
05	HAILES, SHONTE	G	2	1-5	0-3	0-0	0	0	0	0	1	0	0	1	20	1
	TEAM		0	0-0	0-0	0-0	1	3	4	0	0	0	0	0	0	0
TOTALS			24	12-27	0-7	0-0	6	11	17	8	6	13	2	6	100	

Shooting By Period

Period	FG	FG%	3FG	3FG%	FT	FT%
1st Qtr	7-15	47%	0-4	00%	0-0	0%
2nd Qtr	5-12	42%	0-3	00%	0-0	0%
1st Half	12-27	44%	0-7	00%	0-0	0%
Game	28-66	42.4%	3-20	15.0%	5-8	62.5%

Deadball Rebounds: 2,0

Last FG Half: USM 2nd-01:26

Rice 23

No.	Player	S	Pts	FG	3FG	FT	OR	DR	TR	PF	A	TO	Blk	Stl	Min	+/-
02	WIGGINS, SYDNE	G	2	1-3	0-2	0-0	0	2	2	0	1	2	0	1	19	-1
03	CROSTHWAIT, KATELYN	G	0	0-0	0-0	0-0	0	0	0	0	0	0	0	0	0	0
05	JACKSON, DESTINY	G	4	2-3	0-0	0-0	0	0	0	0	0	2	0	2	20	-1
10	SMITH, JASMINE	G	7	3-4	0-1	1-1	1	2	3	1	2	6	0	0	13	3
11	SWAYZE, HAYLEE	G	0	0-1	0-0	0-0	0	0	0	0	0	0	0	0	5	-2
15	SCHWARTZ, LAUREN	F	0	0-3	0-1	0-0	0	1	1	1	1	3	0	0	17	-4
22	AUSTIN, ASHLEE	F	0	0-0	0-0	0-0	0	0	0	0	0	0	0	0	5	1
24	ALAO, TEMI	F	0	0-0	0-0	0-0	0	0	0	0	0	0	0	0	0	0
25	ELLIG, KENDALL	F	0	0-2	0-0	0-0	0	0	0	0	0	0	0	0	5	1
32	MULKEY, NANCY	C	10	4-6	0-0	2-3	1	3	4	0	2	0	1	0	15	-2
	TEAM		0	0-0	0-0	0-0	0	1	1	0	0	0	0	0	0	0
TOTALS			23	10-22	0-4	3-4	2	9	11	2	6	13	1	3	100	

Shooting By Period

Period	FG	FG%	3FG	3FG%	FT	FT%
1st Qtr	7-11	64%	0-1	00%	0-0	0%
2nd Qtr	3-11	27%	0-3	00%	3-4	75%
1st Half	10-22	45%	0-4	00%	3-4	75%
Game	32-53	60.4%	2-11	18.2%	9-10	90.0%

Deadball Rebounds: 0,0

Last FG Half: RIC 2nd-03:54

Game Notes:

Officials: Roy Gulbeyan,Bill Larance,Rochelle Bennett
Attendance: 820

Start Time: 03:08 PM ET
End Time: 04:59 PM ET
Game Duration: 1:50
Conference Game;

Score	1st	2nd	3rd	4th	TOT
USM	14	10	14	26	64
RIC	14	9	25	27	75

Points from (This Period)	USM	RIC
In the Paint	14	18
Off Turns	10	6
2nd Chance	4	3
Fast Break	6	2
Bench	0	0

Official Box Score
Southern Miss. vs Rice
First Quarter Statistics Only
January 18, 2020 at Tudor Fieldhouse - Houston



Southern Miss. 14

No.	Player	S	Pts	FG	3FG	FT	OR	DR	TR	PF	A	TO	Blk	Stl	Min	+/-
05	HAILES, SHONTE	G	2	1-3	0-2	0-0	0	0	0	0	1	0	0	0	10	0
21	ALMOND, DAISHAI	G	6	3-3	0-0	0-0	0	0	0	0	0	0	0	0	10	0
25	MAYZE, ALARIE	G	2	1-4	0-2	0-0	1	1	2	0	0	0	0	1	9	2
34	LEAPHART, RESPECT	F	2	1-2	0-0	0-0	3	0	3	0	1	2	0	1	10	0
42	JONES, KELSEY	C	2	1-2	0-0	0-0	0	1	1	1	0	3	1	0	5	4
02	KENNEDY, ALLIE	G	0	0-0	0-0	0-0	0	0	0	0	0	0	0	0	0	0
03	GIBBS, LIZ	G	0	0-0	0-0	0-0	0	0	0	0	0	0	0	0	0	0
04	SMITH, DESTINY	G	0	0-1	0-0	0-0	0	0	0	0	0	0	0	1	1	-2
11	SMALLWOOD, JALISE	G	0	0-0	0-0	0-0	0	0	0	0	0	0	0	0	0	0
12	CARTER, IMANI	G	0	0-0	0-0	0-0	0	0	0	0	0	0	0	0	0	0
15	LANDING, AMBER	C	0	0-0	0-0	0-0	0	0	0	1	0	1	0	0	5	-4
TEAM							1	1	2	0		0				
TOTALS			14	7-15	0-4	0-0	5	3	8	2	2	6	1	3	50	

Shooting By Period

Period	FG	FG%	3FG	3FG%	FT	FT%
1st Qtr	7-15	47%	0-4	00%	0-0	0%
2nd Qtr	5-12	42%	0-3	00%	0-0	0%
1st Half	7-15	47%	0-4	00%	0-0	0%
1st Half	12-27	44%	0-7	00%	0-0	0%
Game	28-66	42.4%	3-20	15.0%	5-8	62.5%

Deadball Rebounds: 2,0

Rice 14

No.	Player	S	Pts	FG	3FG	FT	OR	DR	TR	PF	A	TO	Blk	Stl	Min	+/-
02	WIGGINS, SYDNE	G	0	0-0	0-0	0-0	0	0	0	0	1	1	0	0	10	0
05	JACKSON, DESTINY	G	4	2-2	0-0	0-0	0	0	0	0	0	1	0	0	10	0
10	SMITH, JASMINE	G	4	2-3	0-1	0-0	0	0	0	1	2	4	0	0	8	2
15	SCHWARTZ, LAUREN	F	0	0-1	0-0	0-0	0	1	1	0	0	1	0	0	10	0
32	MULKEY, NANCY	C	6	3-4	0-0	0-0	1	2	3	0	1	0	0	0	8	0
03	CROSTHWAITE, KATELYN	G	0	0-0	0-0	0-0	0	0	0	0	0	0	0	0	0	0
11	SWAYZE, HAYLEE	G	0	0-0	0-0	0-0	0	0	0	0	0	0	0	0	2	-2
22	AUSTIN, ASHLEE	F	0	0-0	0-0	0-0	0	0	0	0	0	0	0	0	0	0
24	ALAO, TEMI	F	0	0-0	0-0	0-0	0	0	0	0	0	0	0	0	0	0
25	ELLIG, KENDALL	F	0	0-1	0-0	0-0	0	0	0	0	0	0	0	0	2	0
TEAM							0	0	0	0		0				
TOTALS			14	7-11	0-1	0-0	1	3	4	1	4	7	0	0	50	

Shooting By Period

Period	FG	FG%	3FG	3FG%	FT	FT%
1st Qtr	7-11	64%	0-1	00%	0-0	0%
2nd Qtr	3-11	27%	0-3	00%	3-4	75%
1st Half	7-11	64%	0-1	00%	0-0	0%
1st Half	10-22	45%	0-4	00%	3-4	75%
Game	32-53	60.4%	2-11	18.2%	9-10	90.0%

Deadball Rebounds: 0,0

Game Notes:

Officials: Roy Gulbeyan, Bill Larence, Rochelle Bennett
Attendance: 820

Start Time: 03:08 PM ET

End Time: 04:59 PM ET

Game Duration: 1:50

Conference Game;

Score	1st	2nd	3rd	4th	TOT
USM	14	10	14	26	64
RIC	14	9	25	27	75

Points from (This Period)	USM	RIC
In the Paint	8	12
Off Turns	10	4
2nd Chance	4	0
Fast Break	4	2
Bench	0	0

Official Play-By-Play
Southern Miss. vs Rice
First Quarter
January 18, 2020 at Tudor Fieldhouse - Houston



Period 1

Starters:

Southern Miss.: 21 ALMOND, DAISHAI (G); 25 MAYZE, ALARIE (G); 34 LEAPHART, RESPECT (F); 42 JONES, KELSEY (C); 5 HAILES, SHONTE (G);

Rice: 2 WIGGINS, SYDNE (G); 5 JACKSON, DESTINY (G); 10 SMITH, JASMINE (G); 15 SCHWARTZ, LAUREN (F); 32 MULKEY, NANCY (C);

Time	VISITORS: Southern Miss.	Score	Margin	HOME: Rice
09:45				TURNOVER (BADPASS) by SMITH, JASMINE
09:33	GOOD! JUMPER by HAILES, SHONTE	0-2	V 2	
09:18				TURNOVER (OTHER) by SMITH, JASMINE
09:01	FOUL (OFF) by JONES, KELSEY			
09:01	SUB OUT: JONES, KELSEY			
09:01	SUB IN: LANDING, AMBER			
09:01	TURNOVER (OFFENSIVE) by JONES, KELSEY			
08:30		2-2	T	GOOD! LAYUP by MULKEY, NANCY
08:19	MISSED 3PTR by MAYZE, ALARIE			
08:16	REBOUND (OFF) by LEAPHART, RESPECT			
08:15	MISSED 3PTR by HAILES, SHONTE			
08:12	REBOUND (OFF) by MAYZE, ALARIE			
08:11	MISSED LAYUP by MAYZE, ALARIE			
08:09				REBOUND (DEF) by MULKEY, NANCY
07:54		4-2	H 2	GOOD! LAYUP by SMITH, JASMINE
07:54				ASSIST by MULKEY, NANCY
07:30	MISSED 3PTR by HAILES, SHONTE			
07:29	REBOUND (OFF) by TEAM			
07:21	GOOD! JUMPER by ALMOND, DAISHAI	4-4	T	
07:21	ASSIST by HAILES, SHONTE			
06:52				MISSED 3PTR by SMITH, JASMINE
06:49	REBOUND (DEF) by MAYZE, ALARIE			
06:32	TURNOVER (BADPASS) by LANDING, AMBER			
06:13		6-4	H 2	GOOD! JUMPER by MULKEY, NANCY
06:13				ASSIST by SMITH, JASMINE
05:51	MISSED JUMPER by LEAPHART, RESPECT			
05:49				REBOUND (DEF) by MULKEY, NANCY
05:44		8-4	H 4	GOOD! LAYUP by JACKSON, DESTINY [FB]
05:44				ASSIST by SMITH, JASMINE
05:27	TURNOVER (BADPASS) by LEAPHART, RESPECT			
05:16				TURNOVER (BADPASS) by SCHWARTZ, LAUREN
04:57	GOOD! JUMPER by ALMOND, DAISHAI	8-6	H 2	
04:32		10-6	H 4	GOOD! LAYUP by SMITH, JASMINE
04:08	MISSED 3PTR by MAYZE, ALARIE			
04:04	REBOUND (OFF) by LEAPHART, RESPECT			
04:03	GOOD! LAYUP by LEAPHART, RESPECT	10-8	H 2	
03:55	FOUL (PERSONAL) by LANDING, AMBER			
03:55				SUB OUT: MULKEY, NANCY
03:55				SUB IN: ELLIG, KENDALL
03:55	SUB OUT: LANDING, AMBER			
03:55	SUB IN: JONES, KELSEY			
03:41		12-8	H 4	GOOD! LAYUP by JACKSON, DESTINY
03:14	MISSED JUMPER by JONES, KELSEY			
03:14	REBOUND (OFF) by LEAPHART, RESPECT			
03:14	TURNOVER (OTHER) by LEAPHART, RESPECT			
03:02				TURNOVER (BADPASS) by SMITH, JASMINE
03:02	STEAL by LEAPHART, RESPECT			
02:55	GOOD! LAYUP by ALMOND, DAISHAI [FB]	12-10	H 2	
02:22				MISSED LAYUP by ELLIG, KENDALL
02:22	BLOCK by JONES, KELSEY			
02:16	REBOUND (DEF) by JONES, KELSEY			
02:03	TURNOVER (TRAVEL) by JONES, KELSEY			
02:03				SUB OUT: ELLIG, KENDALL
02:03				SUB IN: MULKEY, NANCY
01:36				FOUL (OFF) by SMITH, JASMINE
01:36				TURNOVER (OFFENSIVE) by SMITH, JASMINE
01:36				SUB OUT: SMITH, JASMINE
01:36				SUB IN: SWAYZE, HAYLEE
01:21	GOOD! LAYUP by JONES, KELSEY	12-12	T	
01:21	ASSIST by LEAPHART, RESPECT			
01:13				TURNOVER (LOSTBALL) by JACKSON, DESTINY
01:13	STEAL by MAYZE, ALARIE			
01:08	GOOD! LAYUP by MAYZE, ALARIE [FB]	12-14	V 2	
01:08				TIMEOUT 30SEC
01:08	SUB OUT: MAYZE, ALARIE			
01:08	SUB IN: SMITH, DESTINY			
00:59		14-14	T	GOOD! LAYUP by MULKEY, NANCY
00:59				ASSIST by WIGGINS, SYDNE
00:39	TURNOVER (TRAVEL) by JONES, KELSEY			

Time	VISITORS: Southern Miss.	Score	Margin	HOME: Rice
00:35				TURNOVER (LOSTBALL) by WIGGINS, SYDNE
00:35	STEAL by SMITH, DESTINY			
00:11	MISSED JUMPER by SMITH, DESTINY			
00:08				REBOUND (DEF) by SCHWARTZ, LAUREN
00:02				MISSED LAYUP by SCHWARTZ, LAUREN
00:00				MISSED LAYUP by MULKEY, NANCY
00:00	REBOUND (DEF) by TEAM			
00:00				REBOUND (OFF) by MULKEY, NANCY

Southern Miss. 14, Rice 14

Points from (This Period)	USM	RIC
In the Paint	8	12
Off Turns	10	4
2nd Chance	4	0
Fast Break	4	2
Bench	0	0

Official Box Score
Southern Miss. vs Rice
Second Quarter Statistics Only
January 18, 2020 at Tudor Fieldhouse - Houston



Southern Miss. 10

No.	Player	S	Pts	FG	3FG	FT	OR	DR	TR	PF	A	TO	Blk	Stl	Min	+/-
05	HAILES, SHONTE	G	0	0-2	0-1	0-0	0	0	0	0	0	0	0	1	10	1
21	ALMOND, DAISHAI	G	2	1-1	0-0	0-0	0	1	1	0	3	3	0	1	8	2
25	MAYZE, ALARIE	G	0	0-1	0-1	0-0	0	1	1	0	0	1	0	0	7	-1
34	LEAPHART, RESPECT	F	4	2-4	0-0	0-0	1	0	1	2	0	1	0	0	10	3
42	JONES, KELSEY	C	4	2-3	0-0	0-0	0	3	3	1	0	0	1	0	5	-1
02	KENNEDY, ALLIE	G	0	0-0	0-0	0-0	0	0	0	1	0	1	0	0	1	-2
03	GIBBS, LIZ	G	0	0-0	0-0	0-0	0	0	0	0	0	0	0	0	0	0
04	SMITH, DESTINY	G	0	0-1	0-1	0-0	0	1	1	1	1	0	0	1	9	3
11	SMALLWOOD, JALISE	G	0	0-0	0-0	0-0	0	0	0	0	0	0	0	0	0	0
12	CARTER, IMANI	G	0	0-0	0-0	0-0	0	0	0	0	0	0	0	0	0	0
15	LANDING, AMBER	C	0	0-0	0-0	0-0	0	0	0	1	0	1	0	0	1	0
TEAM							0	2	2	0		0				
TOTALS			10	5-12	0-3	0-0	1	8	9	6	4	7	1	3	50	

Shooting By Period

Period	FG	FG%	3FG	3FG%	FT	FT%
3rd Qtr	5-18	28%	1-5	20%	3-6	50%
4th Qtr	11-21	52%	2-8	25%	2-2	100%
2nd Half	5-12	42%	0-3	00%	0-0	0%
2nd Half	16-39	41%	3-13	23%	5-8	63%
Game	28-66	42.4%	3-20	15.0%	5-8	62.5%

Deadball Rebounds: 2,0

Rice 9

No.	Player	S	Pts	FG	3FG	FT	OR	DR	TR	PF	A	TO	Blk	Stl	Min	+/-
02	WIGGINS, SYDNE	G	2	1-3	0-2	0-0	0	2	2	0	0	1	0	1	9	-1
05	JACKSON, DESTINY	G	0	0-1	0-0	0-0	0	0	0	0	0	1	0	2	10	-1
10	SMITH, JASMINE	G	3	1-1	0-0	1-1	1	2	3	0	0	2	0	0	5	1
15	SCHWARTZ, LAUREN	F	0	0-2	0-1	0-0	0	0	0	1	1	2	0	0	7	-4
32	MULKEY, NANCY	C	4	1-2	0-0	2-3	0	1	1	0	1	0	1	0	7	-2
03	CROSTHWAIT, KATELYN	G	0	0-0	0-0	0-0	0	0	0	0	0	0	0	0	0	0
11	SWAYZE, HAYLEE	G	0	0-1	0-0	0-0	0	0	0	0	0	0	0	0	3	0
22	AUSTIN, ASHLEE	F	0	0-0	0-0	0-0	0	0	0	0	0	0	0	0	5	1
24	ALAO, TEMI	F	0	0-0	0-0	0-0	0	0	0	0	0	0	0	0	0	0
25	ELLIG, KENDALL	F	0	0-1	0-0	0-0	0	0	0	0	0	0	0	0	3	1
TEAM							0	1	1	0		0				
TOTALS			9	3-11	0-3	3-4	1	6	7	1	2	6	1	3	50	

Shooting By Period

Period	FG	FG%	3FG	3FG%	FT	FT%
3rd Qtr	9-14	64%	1-5	20%	6-6	100%
4th Qtr	13-17	76%	1-2	50%	0-0	0%
2nd Half	3-11	27%	0-3	00%	3-4	75%
2nd Half	22-31	71%	2-7	29%	6-6	100%
Game	32-53	60.4%	2-11	18.2%	9-10	90.0%

Deadball Rebounds: 0,0

Game Notes:

Officials: Roy Gulbeyan, Bill Larance, Rochelle Bennett
Attendance: 820

Start Time: 03:08 PM ET

End Time: 04:59 PM ET

Game Duration: 1:50

Conference Game;

Score	1st	2nd	3rd	4th	TOT
USM	14	10	14	26	64
RIC	14	9	25	27	75

Points from (This Period)	USM	RIC
In the Paint	6	6
Off Turns	0	2
2nd Chance	0	3
Fast Break	2	0
Bench	0	0

Official Play-By-Play
Southern Miss. vs Rice
Second Quarter
January 18, 2020 at Tudor Fieldhouse - Houston



Period 2

Starters:

Southern Miss.: 21 ALMOND, DAISHAI (G); 25 MAYZE, ALARIE (G); 34 LEAPHART, RESPECT (F); 42 JONES, KELSEY (C); 5 HAILES, SHONTE (G);

Rice: 2 WIGGINS, SYDNE (G); 5 JACKSON, DESTINY (G); 10 SMITH, JASMINE (G); 15 SCHWARTZ, LAUREN (F); 32 MULKEY, NANCY (C);

Time	VISITORS: Southern Miss.	Score	Margin	HOME: Rice
09:49	GOOD! JUMPER by JONES, KELSEY	14-16	V 2	
09:49	ASSIST by ALMOND, DAISHAI			
09:43		16-16	T	GOOD! LAYUP by WIGGINS, SYDNE
09:43				ASSIST by MULKEY, NANCY
09:24	MISSED JUMPER by JONES, KELSEY			
09:21				REBOUND (DEF) by WIGGINS, SYDNE
09:03				MISSED 3PTR by WIGGINS, SYDNE
09:00	REBOUND (DEF) by JONES, KELSEY			
08:53	GOOD! LAYUP by LEAPHART, RESPECT	16-18	V 2	
08:53	ASSIST by ALMOND, DAISHAI			
08:25				MISSED JUMPER by SWAYZE, HAYLEE
08:25	BLOCK by JONES, KELSEY			
08:19	REBOUND (DEF) by JONES, KELSEY			
08:05	MISSED LAYUP by LEAPHART, RESPECT			
08:05				BLOCK by MULKEY, NANCY
08:00				REBOUND (DEF) by MULKEY, NANCY
07:38				MISSED LAYUP by MULKEY, NANCY
07:34	REBOUND (DEF) by JONES, KELSEY			
07:31	MISSED JUMPER by HAILES, SHONTE			
07:30				REBOUND (DEF) by TEAM
07:30				SUB OUT: WIGGINS, SYDNE
07:30				SUB OUT: SWAYZE, HAYLEE
07:30				SUB OUT: MULKEY, NANCY
07:30				SUB IN: SMITH, JASMINE
07:30				SUB IN: AUSTIN, ASHLEE
07:30				SUB IN: ELLIG, KENDALL
07:30	SUB OUT: ALMOND, DAISHAI			
07:30	SUB OUT: JONES, KELSEY			
07:30	SUB IN: LANDING, AMBER			
07:30	SUB IN: MAYZE, ALARIE			
07:17				MISSED LAYUP by ELLIG, KENDALL
07:07	REBOUND (DEF) by MAYZE, ALARIE			
06:59	FOUL (OFF) by LANDING, AMBER			
06:59	TURNOVER (OFFENSIVE) by LANDING, AMBER			
06:50	SUB OUT: LANDING, AMBER			
06:50	SUB IN: JONES, KELSEY			
06:32				FOUL (OFF) by SCHWARTZ, LAUREN
06:32				TURNOVER (OFFENSIVE) by SCHWARTZ, LAUREN
06:32				SUB OUT: SCHWARTZ, LAUREN
06:32				SUB IN: WIGGINS, SYDNE
06:23	TURNOVER (LOSTBALL) by MAYZE, ALARIE			
06:23				STEAL by WIGGINS, SYDNE
06:17				TURNOVER (BADPASS) by SMITH, JASMINE
06:17	STEAL by HAILES, SHONTE			
06:00	MISSED 3PTR by SMITH, DESTINY			
05:57				REBOUND (DEF) by SMITH, JASMINE
05:55				MISSED LAYUP by JACKSON, DESTINY
05:54				REBOUND (OFF) by SMITH, JASMINE
05:54		18-18	T	GOOD! LAYUP by SMITH, JASMINE
05:54	FOUL (PERSONAL) by SMITH, DESTINY			
05:54		19-18	H 1	GOOD! FT by SMITH, JASMINE
05:54	GOOD! LAYUP by JONES, KELSEY	19-20	V 1	
05:54	ASSIST by SMITH, DESTINY			
05:14	SUB OUT: HAILES, SHONTE			
05:14	SUB IN: ALMOND, DAISHAI			
05:05				TURNOVER (LOSTBALL) by JACKSON, DESTINY
05:05	SUB OUT: SMITH, DESTINY			
05:05	SUB IN: HAILES, SHONTE			
04:50	TURNOVER (BADPASS) by ALMOND, DAISHAI			
04:50				SUB OUT: ELLIG, KENDALL
04:50				SUB IN: MULKEY, NANCY
04:23				TURNOVER (LOSTBALL) by SMITH, JASMINE
04:23				SUB OUT: SMITH, JASMINE
04:23				SUB IN: SCHWARTZ, LAUREN
04:14	FOUL (OFF) by LEAPHART, RESPECT			
04:14	TURNOVER (OFFENSIVE) by LEAPHART, RESPECT			
03:54		21-20	H 1	GOOD! JUMPER by MULKEY, NANCY
03:54				ASSIST by SCHWARTZ, LAUREN
03:54	FOUL (PERSONAL) by JONES, KELSEY			

Time	VISITORS: Southern Miss.	Score	Margin	HOME: Rice
03:54				MISSED FT by MULKEY, NANCY
03:54	REBOUND (DEF) by TEAM			
03:54	SUB OUT: JONES, KELSEY			
03:54	SUB IN: SMITH, DESTINY			
03:41	MISSED 3PTR by HAILES, SHONTE			
03:37	REBOUND (OFF) by LEAPHART, RESPECT			
03:24	TURNOVER (LOSTBALL) by ALMOND, DAISHAI			
03:24				STEAL by JACKSON, DESTINY
03:06				MISSED 3PTR by WIGGINS, SYDNE
03:03	REBOUND (DEF) by SMITH, DESTINY			
02:38	GOOD! JUMPER by ALMOND, DAISHAI	21-22	V 1	
02:19				TURNOVER (LOSTBALL) by WIGGINS, SYDNE
02:19	STEAL by ALMOND, DAISHAI			
02:16	TURNOVER (LOSTBALL) by ALMOND, DAISHAI			
02:16				STEAL by JACKSON, DESTINY
02:16				SUB OUT: AUSTIN, ASHLEE
02:16				SUB IN: SMITH, JASMINE
02:05				TURNOVER (LOSTBALL) by SCHWARTZ, LAUREN
02:05	STEAL by SMITH, DESTINY			
01:43	MISSED 3PTR by MAYZE, ALARIE			
01:39				REBOUND (DEF) by WIGGINS, SYDNE
01:33				MISSED 3PTR by SCHWARTZ, LAUREN
01:29	REBOUND (DEF) by ALMOND, DAISHAI			
01:26	GOOD! LAYUP by LEAPHART, RESPECT [FB]	21-24	V 3	
01:26	ASSIST by ALMOND, DAISHAI			
00:58				MISSED LAYUP by SCHWARTZ, LAUREN
00:56	REBOUND (DEF) by TEAM			
00:56				SUB OUT: SCHWARTZ, LAUREN
00:56				SUB IN: SWAYZE, HAYLEE
00:56	SUB OUT: MAYZE, ALARIE			
00:56	SUB IN: KENNEDY, ALLIE			
00:35	MISSED JUMPER by LEAPHART, RESPECT			
00:31				REBOUND (DEF) by SMITH, JASMINE
00:21	FOUL (PERSONAL) by LEAPHART, RESPECT			
00:21	SUB OUT: LEAPHART, RESPECT			
00:21	SUB IN: MAYZE, ALARIE			
00:21		22-24	V 2	GOOD! FT by MULKEY, NANCY
00:21		23-24	V 1	GOOD! FT by MULKEY, NANCY
00:00	FOUL (OFF) by KENNEDY, ALLIE			
00:00	TURNOVER (OFFENSIVE) by KENNEDY, ALLIE			

Southern Miss. 24, Rice 23

Points from (This Period)	USM	RIC
In the Paint	6	6
Off Turns	0	2
2nd Chance	0	3
Fast Break	2	0
Bench	0	0

Official Box Score
Southern Miss. vs Rice
Second Half Statistics Only
January 18, 2020 at Tudor Fieldhouse - Houston



Southern Miss. 40

No.	Player	S	Pts	FG	3FG	FT	OR	DR	TR	PF	A	TO	Blk	Stl	Min	+/-
03	GIBBS, LIZ	G	0	0-0	0-0	0-0	0	0	0	0	2	0	0	0	4	-6
04	SMITH, DESTINY	G	10	5-8	0-0	0-0	0	0	0	2	0	2	0	1	11	-3
11	SMALLWOOD, JALISE	G	0	0-4	0-3	0-0	1	0	1	0	0	0	0	0	3	-2
12	CARTER, IMANI	G	2	1-3	0-1	0-0	0	0	0	2	0	0	0	0	4	-8
15	LANDING, AMBER	C	3	1-2	0-0	1-1	2	0	2	2	0	0	0	0	4	3
21	ALMOND, DAISHAI	G	0	0-2	0-0	0-0	0	1	1	3	4	0	0	1	13	-13
25	MAYZE, ALARIE	G	9	3-5	3-4	0-0	0	0	0	1	0	0	0	0	17	-7
34	LEAPHART, RESPECT	F	8	4-6	0-1	0-2	3	0	3	1	1	1	0	0	16	-4
42	JONES, KELSEY	C	1	0-2	0-0	1-2	0	2	2	1	0	1	0	1	7	-8
02	KENNEDY, ALLIE	G	0	0-0	0-0	0-0	0	0	0	0	0	0	0	0	0	0
05	HAILES, SHONTE	G	7	2-7	0-4	3-3	1	1	2	0	1	0	0	2	20	-12
	TEAM		0	0-0	0-0	0-0	2	1	3	0	0	1	0	0	0	
TOTALS			40	16-39	3-13	5-8	9	5	14	12	8	5	0	5	100	

Shooting By Period

Period	FG	FG%	3FG	3FG%	FT	FT%
3rd Qtr	5-18	28%	1-5	20%	3-6	50%
4th Qtr	11-21	52%	2-8	25%	2-2	100%
2nd Half	16-39	41%	3-13	23%	5-8	63%
Game	28-66	42.4%	3-20	15.0%	5-8	62.5%

Deadball Rebounds: 2,0

Last FG Half: USM 4th-00:19

Rice 52

No.	Player	S	Pts	FG	3FG	FT	OR	DR	TR	PF	A	TO	Blk	Stl	Min	+/-
02	WIGGINS, SYDNE	G	5	2-5	1-3	0-0	1	1	2	2	3	0	1	0	18	15
03	CROSTHWAIT, KATELYN	G	4	2-5	0-1	0-0	0	0	0	0	0	0	0	0	8	7
05	JACKSON, DESTINY	G	4	1-1	0-0	2-2	0	3	3	1	4	2	0	0	13	2
10	SMITH, JASMINE	G	14	6-7	1-2	1-1	1	1	2	1	4	2	0	4	20	12
11	SWAYZE, HAYLEE	G	0	0-0	0-0	0-0	0	0	0	0	0	0	0	0	0	0
15	SCHWARTZ, LAUREN	F	4	2-4	0-1	0-0	1	0	1	2	3	3	0	0	20	12
22	AUSTIN, ASHLEE	F	0	0-0	0-0	0-0	0	0	0	0	0	0	0	0	0	0
24	ALAO, TEMI	F	0	0-0	0-0	0-0	0	0	0	1	0	1	0	0	1	-2
25	ELLIG, KENDALL	F	2	1-1	0-0	0-0	0	2	2	1	0	0	0	0	1	-2
32	MULKEY, NANCY	C	19	8-8	0-0	3-3	1	7	8	0	0	0	2	0	18	16
	TEAM		0	0-0	0-0	0-0	0	1	1	0	0	0	0	0	0	
TOTALS			52	22-31	2-7	6-6	4	15	19	8	14	8	3	4	100	

Shooting By Period

Period	FG	FG%	3FG	3FG%	FT	FT%
3rd Qtr	9-14	64%	1-5	20%	6-6	100%
4th Qtr	13-17	76%	1-2	50%	0-0	0%
2nd Half	22-31	71%	2-7	29%	6-6	100%
Game	32-53	60.4%	2-11	18.2%	9-10	90.0%

Deadball Rebounds: 0,0

Last FG Half: RIC 4th-00:14

Game Notes:

Officials: Roy Gulbeyan,Bill Larance,Rochelle Bennett
Attendance: 820

Start Time: 03:08 PM ET

End Time: 04:59 PM ET

Game Duration: 1:50

Conference Game;

Score	1st	2nd	3rd	4th	TOT
USM	14	10	14	26	64
RIC	14	9	25	27	75

Points from (This Period)	USM	RIC
In the Paint	12	38
Off Turns	15	8
2nd Chance	7	6
Fast Break	3	4
Bench	15	6

Official Box Score
Southern Miss. vs Rice
Third Quarter Statistics Only
January 18, 2020 at Tudor Fieldhouse - Houston



Southern Miss. 40

No.	Player	S	Pts	FG	3FG	FT	OR	DR	TR	PF	A	TO	Blk	Stl	Min	+/-
05	HAILES, SHONTE	G	4	1-4	0-2	2-2	1	0	1	0	1	0	0	1	10	-11
21	ALMOND, DAISHAI	G	0	0-0	0-0	0-0	0	1	1	2	2	0	0	1	8	-9
25	MAYZE, ALARIE	G	3	1-2	1-1	0-0	0	0	0	0	0	0	0	0	10	-11
34	LEAPHART, RESPECT	F	2	1-3	0-1	0-2	1	0	1	1	0	0	0	0	6	-3
42	JONES, KELSEY	C	1	0-2	0-0	1-2	0	1	1	1	0	0	0	0	3	-5
02	KENNEDY, ALLIE	G	0	0-0	0-0	0-0	0	0	0	0	0	0	0	0	0	0
03	GIBBS, LIZ	G	0	0-0	0-0	0-0	0	0	0	0	0	0	0	0	1	-4
04	SMITH, DESTINY	G	2	1-3	0-0	0-0	0	0	0	0	0	1	0	0	5	-5
11	SMALLWOOD, JALISE	G	0	0-0	0-0	0-0	0	0	0	0	0	0	0	0	0	0
12	CARTER, IMANI	G	2	1-3	0-1	0-0	0	0	0	2	0	0	0	0	4	-8
15	LANDING, AMBER	C	0	0-1	0-0	0-0	1	0	1	2	0	0	0	0	2	1
	TEAM						2	1	3	0		1				
TOTALS			14	5-18	1-5	3-6	5	3	8	8	3	2	0	2	50	

Shooting By Period

Period	FG	FG%	3FG	3FG%	FT	FT%
2nd Half	0-0	0%	0-0	0%	0-0	0%
Game	28-66	42.4%	3-20	15.0%	5-8	62.5%

Deadball Rebounds: 2,0

Rice 52

No.	Player	S	Pts	FG	3FG	FT	OR	DR	TR	PF	A	TO	Blk	Stl	Min	+/-
02	WIGGINS, SYDNE	G	2	1-3	0-2	0-0	1	1	2	2	1	0	0	0	10	11
05	JACKSON, DESTINY	G	2	0-0	0-0	2-2	0	1	1	1	1	1	0	0	7	4
10	SMITH, JASMINE	G	10	4-4	1-1	1-1	0	1	1	0	1	1	0	1	10	11
15	SCHWARTZ, LAUREN	F	4	2-3	0-1	0-0	0	0	0	1	1	1	0	0	10	11
32	MULKEY, NANCY	C	7	2-2	0-0	3-3	1	4	5	0	0	0	2	0	10	11
03	CROSTHWAIT, KATELYN	G	0	0-2	0-1	0-0	0	0	0	0	0	0	0	0	3	7
11	SWAYZE, HAYLEE	G	0	0-0	0-0	0-0	0	0	0	0	0	0	0	0	0	0
22	AUSTIN, ASHLEE	F	0	0-0	0-0	0-0	0	0	0	0	0	0	0	0	0	0
24	ALAO, TEMI	F	0	0-0	0-0	0-0	0	0	0	0	0	0	0	0	0	0
25	ELLIG, KENDALL	F	0	0-0	0-0	0-0	0	1	1	1	0	0	0	0	0	0
	TEAM						0	1	1	0		0				
TOTALS			25	9-14	1-5	6-6	2	9	11	5	4	3	2	1	50	

Shooting By Period

Period	FG	FG%	3FG	3FG%	FT	FT%
2nd Half	0-0	0%	0-0	0%	0-0	0%
Game	32-53	60.4%	2-11	18.2%	9-10	90.0%

Deadball Rebounds: 0,0

Game Notes:

Officials: **Roy Gulbeyan,Bill Larance,Rochelle Bennett**
Attendance: **820**

Start Time: **03:08 PM ET**
End Time: **04:59 PM ET**
Game Duration: **1:50**
Conference Game;

Score	1st	2nd	3rd	4th	TOT
USM	14	10	14	26	64
RIC	14	9	25	27	75

Points from (This Period)	USM	RIC
In the Paint	2	14
Off Turns	5	2
2nd Chance	2	2
Fast Break	1	2
Bench	4	0

Official Play-By-Play
Southern Miss. vs Rice
Third Quarter
January 18, 2020 at Tudor Fieldhouse - Houston



Period 3

Starters:

Southern Miss.: 21 ALMOND, DAISHAI (G); 25 MAYZE, ALARIE (G); 34 LEAPHART, RESPECT (F); 42 JONES, KELSEY (C); 5 HAILES, SHONTE (G);

Rice: 2 WIGGINS, SYDNE (G); 5 JACKSON, DESTINY (G); 10 SMITH, JASMINE (G); 15 SCHWARTZ, LAUREN (F); 32 MULKEY, NANCY (C);

Time	VISITORS: Southern Miss.	Score	Margin	HOME: Rice
10:00				SUB OUT: SWAYZE, HAYLEE
10:00				SUB IN: SCHWARTZ, LAUREN
10:00	SUB OUT: KENNEDY, ALLIE			
10:00	SUB OUT: SMITH, DESTINY			
10:00	SUB IN: LEAPHART, RESPECT			
10:00	SUB IN: JONES, KELSEY			
09:44	MISSED JUMPER by JONES, KELSEY			
09:40	REBOUND (OFF) by LEAPHART, RESPECT			
09:29				FOUL (PERSONAL) by JACKSON, DESTINY
09:29	MISSED FT by LEAPHART, RESPECT			
09:29	REBOUND (OFF) by TEAM			
09:29	MISSED FT by LEAPHART, RESPECT			
09:29				REBOUND (DEF) by MULKEY, NANCY
09:13		25-24	H 1	GOOD! JUMPER by SCHWARTZ, LAUREN [PNT]
08:49	MISSED 3PTR by LEAPHART, RESPECT			
08:49				REBOUND (DEF) by MULKEY, NANCY
08:49	FOUL (PERSONAL) by JONES, KELSEY			
08:49	SUB OUT: ALMOND, DAISHAI			
08:49	SUB OUT: JONES, KELSEY			
08:49	SUB IN: SMITH, DESTINY			
08:49	SUB IN: LANDING, AMBER			
08:26		27-24	H 3	GOOD! LAYUP by SMITH, JASMINE
08:00				FOUL (PERSONAL) by WIGGINS, SYDNE
07:45	MISSED 3PTR by HAILES, SHONTE			
07:42	REBOUND (OFF) by LANDING, AMBER			
07:22	MISSED JUMPER by LANDING, AMBER			
07:22				BLOCK by MULKEY, NANCY
07:22	REBOUND (OFF) by TEAM			
07:22	TURNOVER (SHOTCLOCK) by TEAM			
07:22	TIMEOUT 30SEC			
07:22	SUB OUT: SMITH, DESTINY			
07:22	SUB IN: ALMOND, DAISHAI			
07:13				TURNOVER (LOSTBALL) by SMITH, JASMINE
07:13	STEAL by ALMOND, DAISHAI			
06:57	GOOD! 3PTR by MAYZE, ALARIE	27-27	T	
06:57	ASSIST by HAILES, SHONTE			
06:35	FOUL (PERSONAL) by LANDING, AMBER			
06:35	FOUL (PERSONAL) by LANDING, AMBER			
06:35	SUB OUT: LANDING, AMBER			
06:35	SUB IN: SMITH, DESTINY			
06:32		29-27	H 2	GOOD! JUMPER by SCHWARTZ, LAUREN
06:32				ASSIST by SMITH, JASMINE
06:13				FOUL (PERSONAL) by WIGGINS, SYDNE
06:12	MISSED JUMPER by HAILES, SHONTE			
06:09	REBOUND (OFF) by HAILES, SHONTE			
05:58	MISSED JUMPER by LEAPHART, RESPECT			
05:58				BLOCK by MULKEY, NANCY
05:58	REBOUND (OFF) by TEAM			
05:54				FOUL (PERSONAL) by SCHWARTZ, LAUREN
05:54	GOOD! FT by HAILES, SHONTE	29-28	H 1	
05:54	GOOD! FT by HAILES, SHONTE	29-29	T	
05:52	FOUL (PERSONAL) by LEAPHART, RESPECT			
05:52				TURNOVER (OTHER) by SCHWARTZ, LAUREN
05:50	GOOD! JUMPER by LEAPHART, RESPECT	29-31	V 2	
05:50	ASSIST by ALMOND, DAISHAI			
05:38		31-31	T	GOOD! LAYUP by MULKEY, NANCY
05:38				ASSIST by JACKSON, DESTINY
05:38	FOUL (PERSONAL) by ALMOND, DAISHAI			
05:38		32-31	H 1	GOOD! FT by MULKEY, NANCY
05:18	GOOD! LAYUP by SMITH, DESTINY	32-33	V 1	
05:09				MISSED 3PTR by WIGGINS, SYDNE
05:08	REBOUND (DEF) by ALMOND, DAISHAI			
05:08	SUB OUT: LEAPHART, RESPECT			
05:08	SUB IN: CARTER, IMANI			
04:59	GOOD! JUMPER by HAILES, SHONTE	32-35	V 3	
04:48		34-35	V 1	GOOD! LAYUP by WIGGINS, SYDNE
04:48				ASSIST by SCHWARTZ, LAUREN
04:24	MISSED JUMPER by SMITH, DESTINY			
04:23				REBOUND (DEF) by JACKSON, DESTINY
04:23	FOUL (PERSONAL) by CARTER, IMANI			

Time	VISITORS: Southern Miss.	Score	Margin	HOME: Rice
04:23				
04:23		35-35	T	GOOD! FT by JACKSON, DESTINY [FB]
04:23		36-35	H 1	GOOD! FT by JACKSON, DESTINY [FB]
04:20	TURNOVER (BADPASS) by SMITH, DESTINY			
04:20				STEAL by SMITH, JASMINE
04:04	FOUL (PERSONAL) by CARTER, IMANI			
04:04		37-35	H 2	GOOD! FT by MULKEY, NANCY
04:04		38-35	H 3	GOOD! FT by MULKEY, NANCY
03:53	MISSED JUMPER by SMITH, DESTINY			
03:50				REBOUND (DEF) by MULKEY, NANCY
03:46				TURNOVER (LOSTBALL) by JACKSON, DESTINY
03:46	STEAL by HAILES, SHONTE			
03:28	MISSED JUMPER by CARTER, IMANI			
03:23				REBOUND (DEF) by MULKEY, NANCY
03:21				SUB OUT: JACKSON, DESTINY
03:21				SUB IN: CROSTHWAIT, KATELYN
03:21	SUB OUT: SMITH, DESTINY			
03:21	SUB IN: GIBBS, LIZ			
03:15				MISSED 3PTR by CROSTHWAIT, KATELYN
03:15	REBOUND (DEF) by TEAM			
02:58	GOOD! JUMPER by CARTER, IMANI	38-37	H 1	
02:58	ASSIST by ALMOND, DAISHAI			
02:38		41-37	H 4	GOOD! 3PTR by SMITH, JASMINE
02:38				ASSIST by WIGGINS, SYDNE
02:20	MISSED 3PTR by CARTER, IMANI			
02:16				REBOUND (DEF) by SMITH, JASMINE
02:02		43-37	H 6	GOOD! LAYUP by SMITH, JASMINE
01:58	FOUL (PERSONAL) by ALMOND, DAISHAI			
01:58		44-37	H 7	GOOD! FT by SMITH, JASMINE
01:50	MISSED JUMPER by JONES, KELSEY			
01:49				REBOUND (DEF) by ELLIG, KENDALL
01:42				SUB OUT: MULKEY, NANCY
01:42				SUB IN: ELLIG, KENDALL
01:42	SUB OUT: GIBBS, LIZ			
01:42	SUB IN: JONES, KELSEY			
01:34				MISSED JUMPER by CROSTHWAIT, KATELYN
01:33	REBOUND (DEF) by JONES, KELSEY			
01:33				FOUL (PERSONAL) by ELLIG, KENDALL
01:33	SUB OUT: CARTER, IMANI			
01:33	SUB IN: LEAPHART, RESPECT			
01:33				SUB OUT: ELLIG, KENDALL
01:33				SUB IN: MULKEY, NANCY
01:33	MISSED FT by JONES, KELSEY			
01:33	REBOUND (OFF) by TEAM			
01:33	GOOD! FT by JONES, KELSEY [FB]	44-38	H 6	
01:09		46-38	H 8	GOOD! LAYUP by SMITH, JASMINE
00:50	MISSED JUMPER by MAYZE, ALARIE			
00:46				REBOUND (DEF) by WIGGINS, SYDNE
00:41				MISSED 3PTR by SCHWARTZ, LAUREN
00:38				REBOUND (OFF) by WIGGINS, SYDNE
00:18				MISSED 3PTR by WIGGINS, SYDNE
00:18				REBOUND (OFF) by MULKEY, NANCY
00:18		48-38	H 10	GOOD! LAYUP by MULKEY, NANCY
00:18	SUB OUT: ALMOND, DAISHAI			
00:18	SUB IN: SMITH, DESTINY			
00:00	MISSED 3PTR by HAILES, SHONTE			
00:00				REBOUND (DEF) by TEAM

Southern Miss. 38, Rice 48

Points from (This Period)	USM	RIC
In the Paint	2	14
Off Turns	5	2
2nd Chance	2	2
Fast Break	1	2
Bench	4	0

Official Box Score
Southern Miss. vs Rice
Fourth Quarter Statistics Only
January 18, 2020 at Tudor Fieldhouse - Houston



Southern Miss. 26

No.	Player	S	Pts	FG	3FG	FT	OR	DR	TR	PF	A	TO	Blk	Stl	Min	+/-
05	HAILES, SHONTE	G	3	1-3	0-2	1-1	0	1	1	0	0	0	0	1	10	-1
21	ALMOND, DAISHAI	G	0	0-2	0-0	0-0	0	0	0	1	2	0	0	0	5	-4
25	MAYZE, ALARIE	G	6	2-3	2-3	0-0	0	0	0	1	0	0	0	0	7	4
34	LEAPHART, RESPECT	F	6	3-3	0-0	0-0	2	0	2	0	1	1	0	0	10	-1
42	JONES, KELSEY	C	0	0-0	0-0	0-0	0	1	1	0	0	1	0	1	4	-3
02	KENNEDY, ALLIE	G	0	0-0	0-0	0-0	0	0	0	0	0	0	0	0	0	0
03	GIBBS, LIZ	G	0	0-0	0-0	0-0	0	0	0	0	2	0	0	0	3	-2
04	SMITH, DESTINY	G	8	4-5	0-0	0-0	0	0	0	2	0	1	0	1	6	2
11	SMALLWOOD, JALISE	G	0	0-4	0-3	0-0	1	0	1	0	0	0	0	0	3	-2
12	CARTER, IMANI	G	0	0-0	0-0	0-0	0	0	0	0	0	0	0	0	0	0
15	LANDING, AMBER	C	3	1-1	0-0	1-1	1	0	1	0	0	0	0	0	2	2
	TEAM						0	0	0	0		0				
TOTALS			26	11-21	2-8	2-2	4	2	6	4	5	3	0	3	50	

Shooting By Period

Period	FG	FG%	3FG	3FG%	FT	FT%
Game	28-66	42.4%	3-20	15.0%	5-8	62.5%

Deadball Rebounds: 2,0

Rice 27

No.	Player	S	Pts	FG	3FG	FT	OR	DR	TR	PF	A	TO	Blk	Stl	Min	+/-
02	WIGGINS, SYDNE	G	3	1-2	1-1	0-0	0	0	0	0	2	0	1	0	8	4
05	JACKSON, DESTINY	G	2	1-1	0-0	0-0	0	2	2	0	3	1	0	0	6	-2
10	SMITH, JASMINE	G	4	2-3	0-1	0-0	1	0	1	1	3	1	0	3	10	1
15	SCHWARTZ, LAUREN	F	0	0-1	0-0	0-0	1	0	1	1	2	2	0	0	10	1
32	MULKEY, NANCY	C	12	6-6	0-0	0-0	0	3	3	0	0	0	0	0	8	5
03	CROSTHWAIT, KATELYN	G	4	2-3	0-0	0-0	0	0	0	0	0	0	0	0	5	0
11	SWAYZE, HAYLEE	G	0	0-0	0-0	0-0	0	0	0	0	0	0	0	0	0	0
22	AUSTIN, ASHLEE	F	0	0-0	0-0	0-0	0	0	0	0	0	0	0	0	0	0
24	ALAO, TEMI	F	0	0-0	0-0	0-0	0	0	0	1	0	1	0	0	1	-2
25	ELLIG, KENDALL	F	2	1-1	0-0	0-0	0	1	1	0	0	0	0	0	1	-2
	TEAM						0	0	0	0		0				
TOTALS			27	13-17	1-2	0-0	2	6	8	3	10	5	1	3	50	

Shooting By Period

Period	FG	FG%	3FG	3FG%	FT	FT%
Game	32-53	60.4%	2-11	18.2%	9-10	90.0%

Deadball Rebounds: 0,0

Game Notes:

Officials: Roy Gulbeyan, Bill Larance, Rochelle Bennett
Attendance: 820

Start Time: 03:08 PM ET
End Time: 04:59 PM ET
Game Duration: 1:50
Conference Game;

Score	1st	2nd	3rd	4th	TOT
USM	14	10	14	26	64
RIC	14	9	25	27	75

Points from (This Period)	USM	RIC
In the Paint	10	24
Off Turns	10	6
2nd Chance	5	4
Fast Break	2	2
Bench	11	6

Official Play-By-Play
Southern Miss. vs Rice
Fourth Quarter
January 18, 2020 at Tudor Fieldhouse - Houston



Period 4

Starters:

Southern Miss.: 21 ALMOND, DAISHAI (G); 25 MAYZE, ALARIE (G); 34 LEAPHART, RESPECT (F); 42 JONES, KELSEY (C); 5 HAILES, SHONTE (G);

Rice: 2 WIGGINS, SYDNE (G); 5 JACKSON, DESTINY (G); 10 SMITH, JASMINE (G); 15 SCHWARTZ, LAUREN (F); 32 MULKEY, NANCY (C);

Time	VISITORS: Southern Miss.	Score	Margin	HOME: Rice
09:31				MISSED LAYUP by SCHWARTZ, LAUREN
09:27	REBOUND (DEF) by JONES, KELSEY			
09:26	TURNOVER (BADPASS) by JONES, KELSEY			
09:26				STEAL by SMITH, JASMINE
09:12		50-38	H 12	GOOD! JUMPER by MULKEY, NANCY [PNT]
08:53	GOOD! JUMPER by SMITH, DESTINY	50-40	H 10	
08:41		52-40	H 12	GOOD! LAYUP by CROSTHWAIT, KATELYN
08:33	TURNOVER (BADPASS) by SMITH, DESTINY			
08:33				STEAL by SMITH, JASMINE
08:28				MISSED LAYUP by CROSTHWAIT, KATELYN
08:25				REBOUND (OFF) by SMITH, JASMINE
08:24		54-40	H 14	GOOD! LAYUP by SMITH, JASMINE
08:20	TIMEOUT 30SEC			
08:20	SUB OUT: SMITH, DESTINY			
08:20	SUB IN: ALMOND, DAISHAI			
08:15	GOOD! 3PTR by MAYZE, ALARIE	54-43	H 11	
08:15	ASSIST by ALMOND, DAISHAI			
07:58	FOUL (PERSONAL) by MAYZE, ALARIE			
07:51		56-43	H 13	GOOD! LAYUP by MULKEY, NANCY
07:51				ASSIST by WIGGINS, SYDNE
07:42	TURNOVER (LOSTBALL) by LEAPHART, RESPECT			
07:42				STEAL by SMITH, JASMINE
07:34				MISSED 3PTR by SMITH, JASMINE
07:27				REBOUND (OFF) by SCHWARTZ, LAUREN
07:18		58-43	H 15	GOOD! LAYUP by MULKEY, NANCY
07:18				ASSIST by SCHWARTZ, LAUREN
07:04	MISSED JUMPER by ALMOND, DAISHAI			
07:04				BLOCK by WIGGINS, SYDNE
06:59				REBOUND (DEF) by MULKEY, NANCY
06:35				TURNOVER (LOSTBALL) by SMITH, JASMINE
06:35	STEAL by JONES, KELSEY			
06:27	GOOD! LAYUP by LEAPHART, RESPECT [FB]	58-45	H 13	
06:24				TIMEOUT 30SEC
06:24				SUB OUT: CROSTHWAIT, KATELYN
06:24				SUB IN: JACKSON, DESTINY
06:24	SUB OUT: MAYZE, ALARIE			
06:24	SUB OUT: JONES, KELSEY			
06:24	SUB IN: SMITH, DESTINY			
06:24	SUB IN: LANDING, AMBER			
06:00		61-45	H 16	GOOD! 3PTR by WIGGINS, SYDNE
06:00				ASSIST by SMITH, JASMINE
05:47	MISSED JUMPER by ALMOND, DAISHAI			
05:44				REBOUND (DEF) by JACKSON, DESTINY
05:29				MISSED JUMPER by WIGGINS, SYDNE
05:26	REBOUND (DEF) by HAILES, SHONTE			
05:13	GOOD! JUMPER by LEAPHART, RESPECT [PNT]	61-47	H 14	
05:13	ASSIST by ALMOND, DAISHAI			
05:11	TIMEOUT 30SEC			
05:11				SUB OUT: MULKEY, NANCY
05:11				SUB IN: ALAO, TEMI
05:11				SUB OUT: WIGGINS, SYDNE
05:11				SUB IN: CROSTHWAIT, KATELYN
05:08	SUB OUT: ALMOND, DAISHAI			
05:08	SUB IN: MAYZE, ALARIE			
04:45				TURNOVER (LOSTBALL) by ALAO, TEMI
04:45	STEAL by HAILES, SHONTE			
04:21	MISSED LAYUP by SMITH, DESTINY			
04:19	REBOUND (OFF) by LANDING, AMBER			
04:19	GOOD! LAYUP by LANDING, AMBER	61-49	H 12	
04:19				FOUL (PERSONAL) by ALAO, TEMI
04:19				SUB OUT: ALAO, TEMI
04:19				SUB IN: MULKEY, NANCY
04:19	GOOD! FT by LANDING, AMBER	61-50	H 11	
04:19	SUB OUT: LANDING, AMBER			
04:19	SUB IN: GIBBS, LIZ			
04:10		63-50	H 13	GOOD! LAYUP by CROSTHWAIT, KATELYN
04:10				ASSIST by SCHWARTZ, LAUREN
03:42	GOOD! JUMPER by SMITH, DESTINY	63-52	H 11	
03:42	ASSIST by GIBBS, LIZ			
03:36	FOUL (PERSONAL) by SMITH, DESTINY			

Time	VISITORS: Southern Miss.	Score	Margin	HOME: Rice
03:36				SUB OUT: CROSTHWAIT, KATELYN
03:36				SUB IN: WIGGINS, SYDNE
03:31		65-52	H 13	GOOD! LAYUP by MULKEY, NANCY
03:31				ASSIST by SMITH, JASMINE
03:19	GOOD! JUMPER by SMITH, DESTINY	65-54	H 11	
03:19	ASSIST by GIBBS, LIZ			
03:08				TURNOVER (BADPASS) by SCHWARTZ, LAUREN
03:08	STEAL by SMITH, DESTINY			
03:04	GOOD! LAYUP by SMITH, DESTINY	65-56	H 9	
03:03				TIMEOUT 30SEC
03:03	SUB OUT: SMITH, DESTINY			
03:03	SUB IN: SMALLWOOD, JALISE			
02:56	SUB OUT: MAYZE, ALARIE			
02:56	SUB IN: ALMOND, DAISHAI			
02:41				FOUL (OFF) by SCHWARTZ, LAUREN
02:41				TURNOVER (OFFENSIVE) by SCHWARTZ, LAUREN
02:31	MISSED 3PTR by HAILES, SHONTE			
02:27				REBOUND (DEF) by MULKEY, NANCY
02:09		67-56	H 11	GOOD! LAYUP by MULKEY, NANCY
02:09				ASSIST by JACKSON, DESTINY
01:51	MISSED 3PTR by SMALLWOOD, JALISE			
01:48				REBOUND (DEF) by JACKSON, DESTINY
01:44		69-56	H 13	GOOD! LAYUP by MULKEY, NANCY [FB]
01:44				ASSIST by JACKSON, DESTINY
01:30	MISSED 3PTR by SMALLWOOD, JALISE			
01:28				REBOUND (DEF) by MULKEY, NANCY
01:28	FOUL (PERSONAL) by ALMOND, DAISHAI			
01:28				SUB OUT: MULKEY, NANCY
01:28				SUB IN: ELLIG, KENDALL
01:28	SUB OUT: GIBBS, LIZ			
01:28	SUB OUT: ALMOND, DAISHAI			
01:28	SUB IN: SMITH, DESTINY			
01:28	SUB IN: MAYZE, ALARIE			
01:28				TURNOVER (OTHER) by JACKSON, DESTINY
01:27	GOOD! JUMPER by HAILES, SHONTE	69-58	H 11	
01:27				FOUL (PERSONAL) by SMITH, JASMINE
01:27	GOOD! FT by HAILES, SHONTE	69-59	H 10	
01:08		71-59	H 12	GOOD! LAYUP by SMITH, JASMINE
01:08				ASSIST by JACKSON, DESTINY
00:54	GOOD! 3PTR by MAYZE, ALARIE	71-62	H 9	
00:54	ASSIST by LEAPHART, RESPECT			
00:38		73-62	H 11	GOOD! LAYUP by ELLIG, KENDALL
00:38				ASSIST by WIGGINS, SYDNE
00:25	MISSED 3PTR by MAYZE, ALARIE			
00:22	REBOUND (OFF) by SMALLWOOD, JALISE			
00:21	MISSED JUMPER by SMALLWOOD, JALISE			
00:19	REBOUND (OFF) by LEAPHART, RESPECT			
00:19	GOOD! LAYUP by LEAPHART, RESPECT	73-64	H 9	
00:19	TIMEOUT TEAM			
00:17	FOUL (PERSONAL) by SMITH, DESTINY			
00:14		75-64	H 11	GOOD! LAYUP by JACKSON, DESTINY
00:14				ASSIST by SMITH, JASMINE
00:07	MISSED 3PTR by SMALLWOOD, JALISE			
00:02	REBOUND (OFF) by LEAPHART, RESPECT			
00:01	MISSED 3PTR by HAILES, SHONTE			
00:00				REBOUND (DEF) by ELLIG, KENDALL

Southern Miss. 64, Rice 75

Points from (This Period)	USM	RIC
In the Paint	10	24
Off Turns	10	6
2nd Chance	5	4
Fast Break	2	2
Bench	11	6

Official Scoring/Possession Reference Chart
Southern Miss. vs Rice
Period 1
January 18, 2020 at Tudor Fieldhouse - Houston



Period 1

Starters:

Southern Miss.: 21 ALMOND, DAISHAI (G); 25 MAYZE, ALARIE (G); 34 LEAPHART, RESPECT (F); 42 JONES, KELSEY (C); 5 HAILES, SHONTE (G);
Rice: 2 WIGGINS, SYDNE (G); 5 JACKSON, DESTINY (G); 10 SMITH, JASMINE (G); 15 SCHWARTZ, LAUREN (F); 32 MULKEY, NANCY (C);

Time	VISITORS: Southern Miss.	Score	Margin	HOME: Rice
09:33	GOOD! JUMPER by HAILES, SHONTE	0-2	V 2	
08:30		2-2	T	GOOD! LAYUP by MULKEY, NANCY
07:54		4-2	H 2	GOOD! LAYUP by SMITH, JASMINE
07:21	GOOD! JUMPER by ALMOND, DAISHAI	4-4	T	
06:13		6-4	H 2	GOOD! JUMPER by MULKEY, NANCY
05:44		8-4	H 4	GOOD! LAYUP by JACKSON, DESTINY [FB]
04:57	GOOD! JUMPER by ALMOND, DAISHAI	8-6	H 2	
04:32		10-6	H 4	GOOD! LAYUP by SMITH, JASMINE
04:03	GOOD! LAYUP by LEAPHART, RESPECT	10-8	H 2	
03:41		12-8	H 4	GOOD! LAYUP by JACKSON, DESTINY
02:55	GOOD! LAYUP by ALMOND, DAISHAI [FB]	12-10	H 2	
01:21	GOOD! LAYUP by JONES, KELSEY	12-12	T	
01:08	GOOD! LAYUP by MAYZE, ALARIE [FB]	12-14	V 2	
00:59		14-14	T	GOOD! LAYUP by MULKEY, NANCY

Southern Miss. 14, Rice 14

Official Scoring/Possession Reference Chart
Southern Miss. vs Rice
Period 2
January 18, 2020 at Tudor Fieldhouse - Houston



Period 2

Starters:

Southern Miss.: 21 ALMOND, DAISHAI (G); 25 MAYZE, ALARIE (G); 34 LEAPHART, RESPECT (F); 42 JONES, KELSEY (C); 5 HAILES, SHONTE (G);
Rice: 2 WIGGINS, SYDNE (G); 5 JACKSON, DESTINY (G); 10 SMITH, JASMINE (G); 15 SCHWARTZ, LAUREN (F); 32 MULKEY, NANCY (C);

Time	VISITORS: Southern Miss.	Score	Margin	HOME: Rice
09:49	GOOD! JUMPER by JONES, KELSEY	14-16	V 2	
09:43		16-16	T	GOOD! LAYUP by WIGGINS, SYDNE
08:53	GOOD! LAYUP by LEAPHART, RESPECT	16-18	V 2	
05:54		18-18	T	GOOD! LAYUP by SMITH, JASMINE
05:54		19-18	H 1	GOOD! FT by SMITH, JASMINE
05:54	GOOD! LAYUP by JONES, KELSEY	19-20	V 1	
03:54		21-20	H 1	GOOD! JUMPER by MULKEY, NANCY
02:38	GOOD! JUMPER by ALMOND, DAISHAI	21-22	V 1	
01:26	GOOD! LAYUP by LEAPHART, RESPECT [FB]	21-24	V 3	
00:21		22-24	V 2	GOOD! FT by MULKEY, NANCY
00:21		23-24	V 1	GOOD! FT by MULKEY, NANCY

Southern Miss. 24, Rice 23

Official Scoring/Possession Reference Chart
Southern Miss. vs Rice
Period 3
January 18, 2020 at Tudor Fieldhouse - Houston



Period 3

Starters:

Southern Miss.: 21 ALMOND, DAISHAI (G); 25 MAYZE, ALARIE (G); 34 LEAPHART, RESPECT (F); 42 JONES, KELSEY (C); 5 HAILES, SHONTE (G);
Rice: 2 WIGGINS, SYDNE (G); 5 JACKSON, DESTINY (G); 10 SMITH, JASMINE (G); 15 SCHWARTZ, LAUREN (F); 32 MULKEY, NANCY (C);

Time	VISITORS: Southern Miss.	Score	Margin	HOME: Rice
09:13		25-24	H 1	GOOD! JUMPER by SCHWARTZ, LAUREN [PNT]
08:26		27-24	H 3	GOOD! LAYUP by SMITH, JASMINE
06:57	GOOD! 3PTR by MAYZE, ALARIE	27-27	T	
06:32		29-27	H 2	GOOD! JUMPER by SCHWARTZ, LAUREN
05:54	GOOD! FT by HAILES, SHONTE	29-28	H 1	
05:54	GOOD! FT by HAILES, SHONTE	29-29	T	
05:50	GOOD! JUMPER by LEAPHART, RESPECT	29-31	V 2	
05:38		31-31	T	GOOD! LAYUP by MULKEY, NANCY
05:38		32-31	H 1	GOOD! FT by MULKEY, NANCY
05:18	GOOD! LAYUP by SMITH, DESTINY	32-33	V 1	
04:59	GOOD! JUMPER by HAILES, SHONTE	32-35	V 3	
04:48		34-35	V 1	GOOD! LAYUP by WIGGINS, SYDNE
04:23		35-35	T	GOOD! FT by JACKSON, DESTINY [FB]
04:23		36-35	H 1	GOOD! FT by JACKSON, DESTINY [FB]
04:04		37-35	H 2	GOOD! FT by MULKEY, NANCY
04:04		38-35	H 3	GOOD! FT by MULKEY, NANCY
02:58	GOOD! JUMPER by CARTER, IMANI	38-37	H 1	
02:38		41-37	H 4	GOOD! 3PTR by SMITH, JASMINE
02:02		43-37	H 6	GOOD! LAYUP by SMITH, JASMINE
01:58		44-37	H 7	GOOD! FT by SMITH, JASMINE
01:33	GOOD! FT by JONES, KELSEY [FB]	44-38	H 6	
01:09		46-38	H 8	GOOD! LAYUP by SMITH, JASMINE
00:18		48-38	H 10	GOOD! LAYUP by MULKEY, NANCY

Southern Miss. 38, Rice 48

Official Scoring/Possession Reference Chart
Southern Miss. vs Rice
Period 4
January 18, 2020 at Tudor Fieldhouse - Houston



Period 4

Starters:

Southern Miss.: 21 ALMOND, DAISHAI (G); 25 MAYZE, ALARIE (G); 34 LEAPHART, RESPECT (F); 42 JONES, KELSEY (C); 5 HAILES, SHONTE (G);
Rice: 2 WIGGINS, SYDNE (G); 5 JACKSON, DESTINY (G); 10 SMITH, JASMINE (G); 15 SCHWARTZ, LAUREN (F); 32 MULKEY, NANCY (C);

Time	VISITORS: Southern Miss.	Score	Margin	HOME: Rice
09:12		50-38	H 12	GOOD! JUMPER by MULKEY, NANCY [PNT]
08:53	GOOD! JUMPER by SMITH, DESTINY	50-40	H 10	
08:41		52-40	H 12	GOOD! LAYUP by CROSTHWAIT, KATELYN
08:24		54-40	H 14	GOOD! LAYUP by SMITH, JASMINE
08:15	GOOD! 3PTR by MAYZE, ALARIE	54-43	H 11	
07:51		56-43	H 13	GOOD! LAYUP by MULKEY, NANCY
07:18		58-43	H 15	GOOD! LAYUP by MULKEY, NANCY
06:27	GOOD! LAYUP by LEAPHART, RESPECT [FB]	58-45	H 13	
06:00		61-45	H 16	GOOD! 3PTR by WIGGINS, SYDNE
05:13	GOOD! JUMPER by LEAPHART, RESPECT [PNT]	61-47	H 14	
04:19	GOOD! LAYUP by LANDING, AMBER	61-49	H 12	
04:19	GOOD! FT by LANDING, AMBER	61-50	H 11	
04:10		63-50	H 13	GOOD! LAYUP by CROSTHWAIT, KATELYN
03:42	GOOD! JUMPER by SMITH, DESTINY	63-52	H 11	
03:31		65-52	H 13	GOOD! LAYUP by MULKEY, NANCY
03:19	GOOD! JUMPER by SMITH, DESTINY	65-54	H 11	
03:04	GOOD! LAYUP by SMITH, DESTINY	65-56	H 9	
02:09		67-56	H 11	GOOD! LAYUP by MULKEY, NANCY
01:44		69-56	H 13	GOOD! LAYUP by MULKEY, NANCY [FB]
01:27	GOOD! JUMPER by HAILES, SHONTE	69-58	H 11	
01:27	GOOD! FT by HAILES, SHONTE	69-59	H 10	
01:08		71-59	H 12	GOOD! LAYUP by SMITH, JASMINE
00:54	GOOD! 3PTR by MAYZE, ALARIE	71-62	H 9	
00:38		73-62	H 11	GOOD! LAYUP by ELLIG, KENDALL
00:19	GOOD! LAYUP by LEAPHART, RESPECT	73-64	H 9	
00:14		75-64	H 11	GOOD! LAYUP by JACKSON, DESTINY

Southern Miss. 64, Rice 75

Official Substitutions Log
Southern Miss. vs Rice
Period 1
January 18, 2020 at Tudor Fieldhouse - Houston



VISITORS: Southern Miss.	Time	Score	HOME: Rice
21 ALMOND,DAISHAI			2 WIGGINS,SYDNE
25 MAYZE,ALARIE			5 JACKSON,DESTINY
34 LEAPHART,RESPECT			10 SMITH,JASMINE
42 JONES,KELSEY			15 SCHWARTZ,LAUREN
5 HAILES,SHONTE			32 MULKEY,NANCY
SUB OUT: 42 JONES,KELSEY	09:01	2-0	
SUB IN: 15 LANDING,AMBER	09:01		
	03:55	8-10	SUB OUT: MULKEY,NANCY
	03:55		SUB IN: ELLIG,KENDALL
SUB OUT: 15 LANDING,AMBER	03:55		
SUB IN: 42 JONES,KELSEY	03:55		
	02:03	10-12	SUB OUT: ELLIG,KENDALL
	02:03		SUB IN: MULKEY,NANCY
	01:36	10-12	SUB OUT: SMITH,JASMINE
	01:36		SUB IN: SWAYZE,HAYLEE
SUB OUT: 25 MAYZE,ALARIE	01:08	14-12	
SUB IN: 4 SMITH,DESTINY	01:08		

Southern Miss. 14, Rice 14

Official Substitutions Log
Southern Miss. vs Rice
Period 2
January 18, 2020 at Tudor Fieldhouse - Houston



VISITORS: Southern Miss.	Time	Score	HOME: Rice
21 ALMOND,DAISHAI			2 WIGGINS,SYDNE
25 MAYZE,ALARIE			5 JACKSON,DESTINY
34 LEAPHART,RESPECT			10 SMITH,JASMINE
42 JONES,KELSEY			15 SCHWARTZ,LAUREN
5 HAILES,SHONTE			32 MULKEY,NANCY
	07:30	18-16	SUB OUT: WIGGINS,SYDNE
	07:30		SUB OUT: SWAYZE,HAYLEE
	07:30		SUB OUT: MULKEY,NANCY
	07:30		SUB IN: SMITH,JASMINE
	07:30		SUB IN: AUSTIN,ASHLEE
	07:30		SUB IN: ELLIG,KENDALL
SUB OUT: 21 ALMOND,DAISHAI	07:30		
SUB OUT: 42 JONES,KELSEY	07:30		
SUB IN: 15 LANDING,AMBER	07:30		
SUB IN: 25 MAYZE,ALARIE	07:30		
SUB OUT: 15 LANDING,AMBER	06:50	18-16	
SUB IN: 42 JONES,KELSEY	06:50		
	06:32	18-16	SUB OUT: SCHWARTZ,LAUREN
	06:32		SUB IN: WIGGINS,SYDNE
SUB OUT: 5 HAILES,SHONTE	05:14	20-19	
SUB IN: 21 ALMOND,DAISHAI	05:14		
SUB OUT: 4 SMITH,DESTINY	05:05	20-19	
SUB IN: 5 HAILES,SHONTE	05:05		
	04:50	20-19	SUB OUT: ELLIG,KENDALL
	04:50		SUB IN: MULKEY,NANCY
	04:23	20-19	SUB OUT: SMITH,JASMINE
	04:23		SUB IN: SCHWARTZ,LAUREN
SUB OUT: 42 JONES,KELSEY	03:54	20-21	
SUB IN: 4 SMITH,DESTINY	03:54		
	02:16	22-21	SUB OUT: AUSTIN,ASHLEE
	02:16		SUB IN: SMITH,JASMINE
	00:56	24-21	SUB OUT: SCHWARTZ,LAUREN
	00:56		SUB IN: SWAYZE,HAYLEE
SUB OUT: 25 MAYZE,ALARIE	00:56		
SUB IN: 2 KENNEDY,ALLIE	00:56		
SUB OUT: 34 LEAPHART,RESPECT	00:21	24-21	
SUB IN: 25 MAYZE,ALARIE	00:21		

Southern Miss. 24, Rice 23

Official Substitutions Log
Southern Miss. vs Rice
Period 3
January 18, 2020 at Tudor Fieldhouse - Houston



VISITORS: Southern Miss.	Time	Score	HOME: Rice
21 ALMOND,DAISHAI			2 WIGGINS,SYDNE
25 MAYZE,ALARIE			5 JACKSON,DESTINY
34 LEAPHART,RESPECT			10 SMITH,JASMINE
42 JONES,KELSEY			15 SCHWARTZ,LAUREN
5 HAILES,SHONTE			32 MULKEY,NANCY
	10:00	-	SUB OUT: SWAYZE,HAYLEE
	10:00		SUB IN: SCHWARTZ,LAUREN
SUB OUT: 2 KENNEDY,ALLIE	10:00		
SUB OUT: 4 SMITH,DESTINY	10:00		
SUB IN: 34 LEAPHART,RESPECT	10:00		
SUB IN: 42 JONES,KELSEY	10:00		
SUB OUT: 21 ALMOND,DAISHAI	08:49	24-25	
SUB OUT: 42 JONES,KELSEY	08:49		
SUB IN: 4 SMITH,DESTINY	08:49		
SUB IN: 15 LANDING,AMBER	08:49		
SUB OUT: 4 SMITH,DESTINY	07:22	24-27	
SUB IN: 21 ALMOND,DAISHAI	07:22		
SUB OUT: 15 LANDING,AMBER	06:35	27-27	
SUB IN: 4 SMITH,DESTINY	06:35		
SUB OUT: 34 LEAPHART,RESPECT	05:08	33-32	
SUB IN: 12 CARTER,IMANI	05:08		
	03:21	35-38	SUB OUT: JACKSON,DESTINY
	03:21		SUB IN: CROSTHWAIT,KATELYN
SUB OUT: 4 SMITH,DESTINY	03:21		
SUB IN: 3 GIBBS,LIZ	03:21		
	01:42	37-44	SUB OUT: MULKEY,NANCY
	01:42		SUB IN: ELLIG,KENDALL
SUB OUT: 3 GIBBS,LIZ	01:42		
SUB IN: 42 JONES,KELSEY	01:42		
SUB OUT: 12 CARTER,IMANI	01:33	37-44	
SUB IN: 34 LEAPHART,RESPECT	01:33		
	01:33		SUB OUT: ELLIG,KENDALL
	01:33		SUB IN: MULKEY,NANCY
SUB OUT: 21 ALMOND,DAISHAI	00:18	38-48	
SUB IN: 4 SMITH,DESTINY	00:18		

Southern Miss. 38, Rice 48

Official Substitutions Log
Southern Miss. vs Rice
Period 4
January 18, 2020 at Tudor Fieldhouse - Houston



VISITORS: Southern Miss.	Time	Score	HOME: Rice
21 ALMOND,DAISHAI			2 WIGGINS,SYDNE
25 MAYZE,ALARIE			5 JACKSON,DESTINY
34 LEAPHART,RESPECT			10 SMITH,JASMINE
42 JONES,KELSEY			15 SCHWARTZ,LAUREN
5 HAILES,SHONTE			32 MULKEY,NANCY
SUB OUT: 4 SMITH,DESTINY	08:20	40-54	
SUB IN: 21 ALMOND,DAISHAI	08:20		
	06:24	45-58	SUB OUT: CROSTHWAIT,KATELYN
	06:24		SUB IN: JACKSON,DESTINY
SUB OUT: 25 MAYZE,ALARIE	06:24		
SUB OUT: 42 JONES,KELSEY	06:24		
SUB IN: 4 SMITH,DESTINY	06:24		
SUB IN: 15 LANDING,AMBER	06:24		
	05:11	47-61	SUB OUT: MULKEY,NANCY
	05:11		SUB IN: ALAO,TEMI
	05:11		SUB OUT: WIGGINS,SYDNE
	05:11		SUB IN: CROSTHWAIT,KATELYN
SUB OUT: 21 ALMOND,DAISHAI	05:08	47-61	
SUB IN: 25 MAYZE,ALARIE	05:08		
	04:19	49-61	SUB OUT: ALAO,TEMI
	04:19		SUB IN: MULKEY,NANCY
SUB OUT: 15 LANDING,AMBER	04:19		
SUB IN: 3 GIBBS,LIZ	04:19		
	03:36	52-63	SUB OUT: CROSTHWAIT,KATELYN
	03:36		SUB IN: WIGGINS,SYDNE
SUB OUT: 4 SMITH,DESTINY	03:03	56-65	
SUB IN: 11 SMALLWOOD,JALISE	03:03		
SUB OUT: 25 MAYZE,ALARIE	02:56	56-65	
SUB IN: 21 ALMOND,DAISHAI	02:56		
	01:28	56-69	SUB OUT: MULKEY,NANCY
	01:28		SUB IN: ELLIG,KENDALL
SUB OUT: 3 GIBBS,LIZ	01:28		
SUB OUT: 21 ALMOND,DAISHAI	01:28		
SUB IN: 4 SMITH,DESTINY	01:28		
SUB IN: 25 MAYZE,ALARIE	01:28		

Southern Miss. 64, Rice 75

Official Shot Chart
Southern Miss. vs Rice
 PERIOD 1 Shots
 January 18, 2020 at Tudor Fieldhouse - Houston



Rice

Southern Miss.

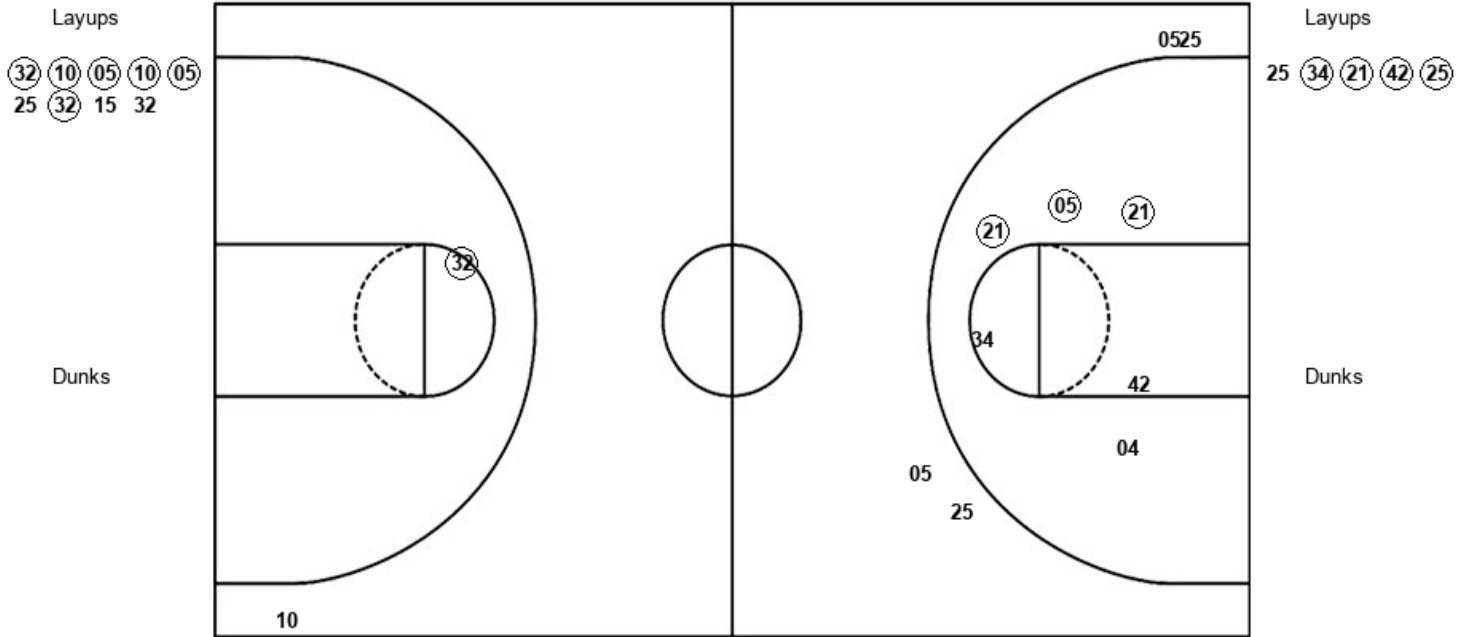

RIC : Period 1	Made	Att	Pct
Layups	6	9	66.7
Dunks	0	0	0
2PT Field Goals	7	10	70.0
3PT Field Goals	0	1	00.0
Total Field Goals	7	11	63.6

USM : Period 1	Made	Att	Pct
Layups	4	5	80.0
Dunks	0	0	0
2PT Field Goals	7	11	63.6
3PT Field Goals	0	4	00.0
Total Field Goals	7	15	46.7

Official Shot Chart
Southern Miss. vs Rice
 PERIOD 2 Shots
 January 18, 2020 at Tudor Fieldhouse - Houston



Rice

Southern Miss.

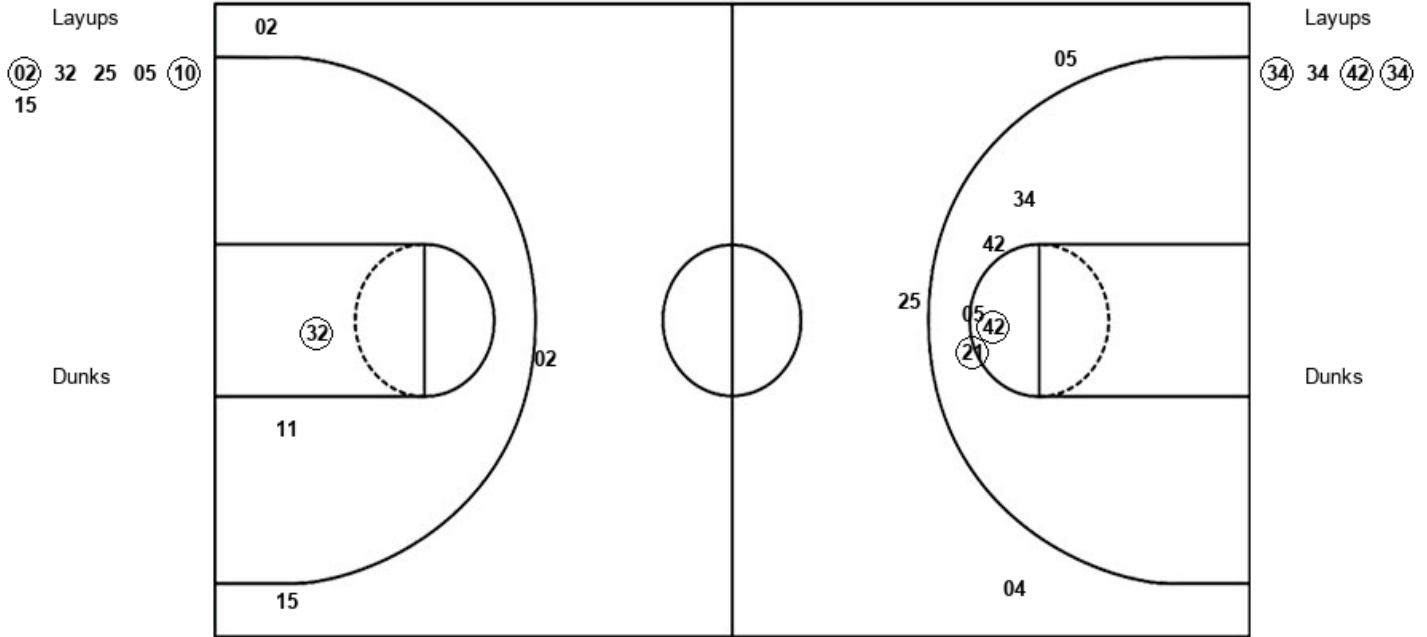

RIC : Period 2	Made	Att	Pct
Layups	2	6	33.3
Dunks	0	0	0
2PT Field Goals	3	8	37.5
3PT Field Goals	0	3	00.0
Total Field Goals	3	11	27.3

USM : Period 2	Made	Att	Pct
Layups	3	4	75.0
Dunks	0	0	0
2PT Field Goals	5	9	55.6
3PT Field Goals	0	3	00.0
Total Field Goals	5	12	41.7

Official Shot Chart
Southern Miss. vs Rice
 PERIOD 3 Shots
 January 18, 2020 at Tudor Fieldhouse - Houston



Rice

Southern Miss.

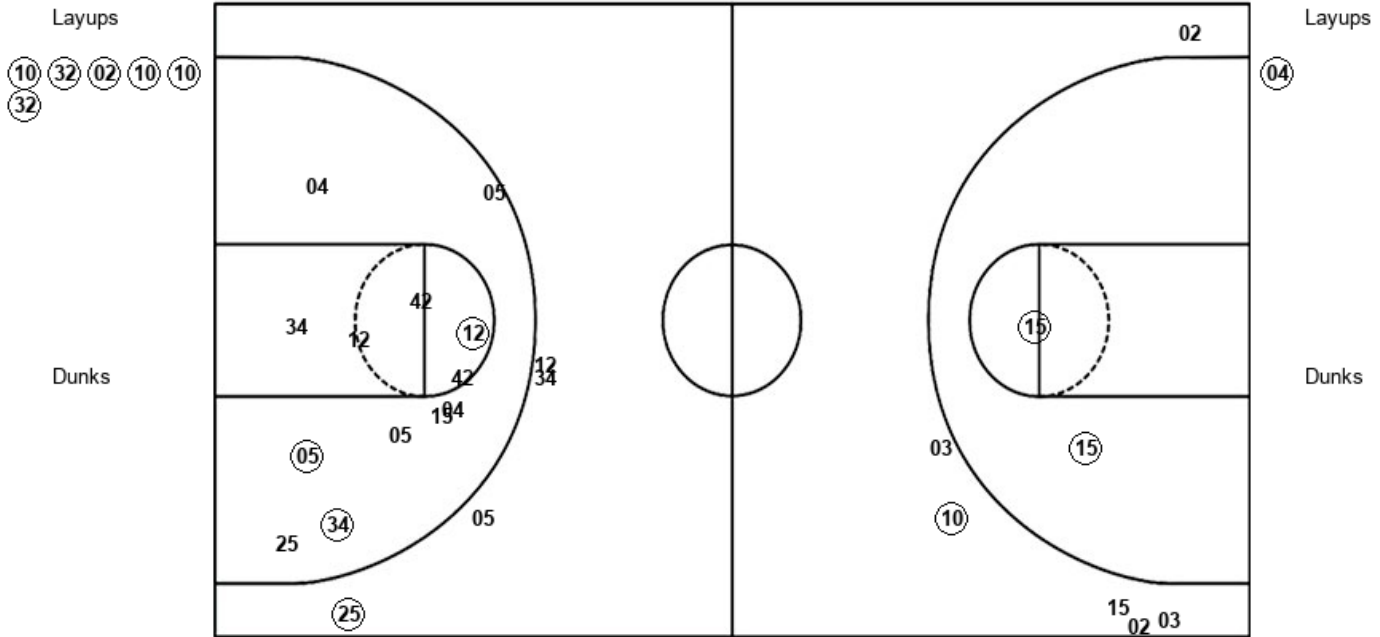

RIC : Period 3	Made	Att	Pct
Layups	6	6	100.0
Dunks	0	0	0
2PT Field Goals	8	9	88.9
3PT Field Goals	1	5	20.0
Total Field Goals	9	14	64.3

USM : Period 3	Made	Att	Pct
Layups	1	1	100.0
Dunks	0	0	0
2PT Field Goals	4	13	30.8
3PT Field Goals	1	5	20.0
Total Field Goals	5	18	27.8

Official Shot Chart
Southern Miss. vs Rice
 PERIOD 4 Shots
 January 18, 2020 at Tudor Fieldhouse - Houston



Rice

Southern Miss.

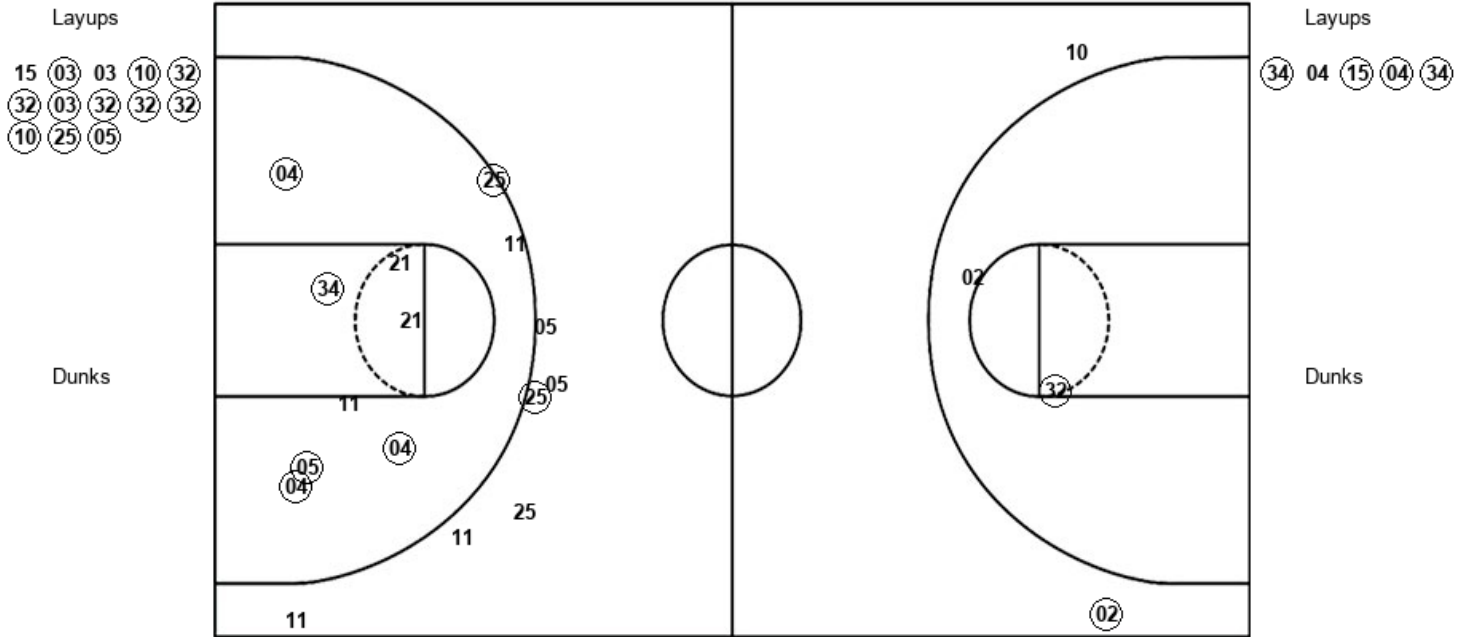

RIC : Period 4	Made	Att	Pct
Layups	11	13	84.6
Dunks	0	0	0
2PT Field Goals	12	15	80.0
3PT Field Goals	1	2	50.0
Total Field Goals	13	17	76.5

USM : Period 4	Made	Att	Pct
Layups	4	5	80.0
Dunks	0	0	0
2PT Field Goals	9	13	69.2
3PT Field Goals	2	8	25.0
Total Field Goals	11	21	52.4

Official Shot Chart
Southern Miss. vs Rice
Southern Miss. Team Shots
January 18, 2020 at Tudor Fieldhouse - Houston



Layups

Dunks

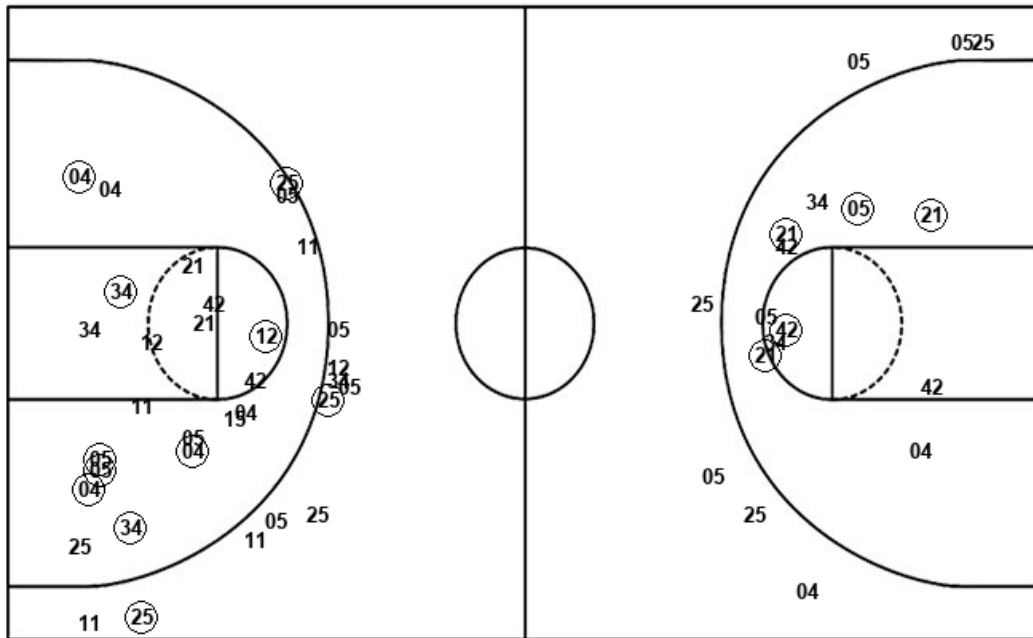

Layups

Dunks

USM : Period 1	Made	Att	Pct
Layups	4	5	80.0
Dunks	0	0	0
2PT Field Goals	7	11	63.6
3PT Field Goals	0	4	00.0
Total Field Goals	7	15	46.7

USM : Period 3	Made	Att	Pct
Layups	1	1	100.0
Dunks	0	0	0
2PT Field Goals	4	13	30.8
3PT Field Goals	1	5	20.0
Total Field Goals	5	18	27.8

USM : Period 2	Made	Att	Pct
Layups	3	4	75.0
Dunks	0	0	0
2PT Field Goals	5	9	55.6
3PT Field Goals	0	3	00.0
Total Field Goals	5	12	41.7

USM : Period 4	Made	Att	Pct
Layups	4	5	80.0
Dunks	0	0	0
2PT Field Goals	9	13	69.2
3PT Field Goals	2	8	25.0
Total Field Goals	11	21	52.4

32	10	05	10	05
25	32	15	32	02
32	25	05	10	15
10	32	02	10	10
32	15	03	03	10
32	32	03	32	32
32	10	25	05	

Dunks

RIC : Period 4	Made	Att	Pct
Layups	11	13	84.6
Dunks	0	0	0
2PT Field Goals	12	15	80.0
3PT Field Goals	1	2	50.0
Total Field Goals	13	17	76.5