

FINAL SCORE

Western Ky.

65



Rice

73



January 04, 2020 • Tudor Fieldhouse - Houston

FINAL STATISTICS

Official Box Score
Western Ky. vs Rice
Game Totals -- Final Statistics
January 04, 2020 at Tudor Fieldhouse - Houston



Western Ky. 65

No.	Player	S	Pts	FG	3FG	FT	OR	DR	TR	PF	A	TO	Blk	Stl	Min	+/-
00	HAYWOOD, MYRIAH	G	0	0-3	0-0	0-0	0	0	0	4	0	0	0	0	12	-2
04	GIVENS, DEE	F	15	6-16	3-12	0-1	1	4	5	2	1	3	0	0	37	-7
05	CREECH, WHITNEY	G	14	6-10	0-0	2-2	0	2	2	3	7	2	0	3	34	-4
15	ELGEDAWY, RANEEM	F	23	10-21	1-5	2-3	4	5	9	4	1	3	1	6	34	-3
40	ABDELGAWAD, MERAL	G	2	0-2	0-1	2-2	1	0	1	2	0	0	2	3	22	-5
11	BREWER, ALEXIS	G	0	0-2	0-2	0-0	1	0	1	1	0	0	0	0	9	-3
12	POUYE, FATOU	F	4	1-4	0-0	2-2	2	0	2	5	0	2	0	0	17	1
22	PORTER, SHERRY	G	5	1-5	1-2	2-4	0	0	0	3	1	1	0	0	23	-6
23	SKINNER, SANDRA	F	2	1-2	0-0	0-0	1	2	3	1	0	2	0	0	11	-11
	TEAM						3	5	8	0		0				
TOTALS			65	25-65	5-22	10-14	13	18	31	25	10	13	3	12	200	

Shooting By Period

Period	FG	FG%	3FG	3FG%	FT	FT%
1st Qtr	7-16	44%	1-5	20%	2-2	100%
2nd Qtr	6-17	35%	2-8	25%	2-3	67%
3rd Qtr	8-14	57%	2-4	50%	1-3	33%
4th Qtr	4-18	22%	0-5	00%	5-6	83%
1st Half	13-33	39%	3-13	23%	4-5	80%
2nd Half	12-32	38%	2-9	22%	6-9	67%
Game	25-65	38.5%	5-22	22.7%	10-14	71.4%

Deadball Rebounds: 2,0
Last FG: 4th-00:06
Biggest Run: 8-0
Largest lead: By 9 at 1st-05:54
Technical Fouls: None.

Rice 73

No.	Player	S	Pts	FG	3FG	FT	OR	DR	TR	PF	A	TO	Blk	Stl	Min	+/-
02	WIGGINS, SYDNE	G	17	4-9	3-5	6-9	0	1	1	1	1	1	1	1	38	7
10	SMITH, JASMINE	G	5	2-4	0-0	1-1	0	4	4	2	7	4	0	1	33	-3
13	OGWUMIKE, ERICA	G	18	6-10	1-4	5-7	3	9	12	2	2	7	2	1	40	8
15	SCHWARTZ, LAUREN	F	21	6-11	1-4	8-11	0	4	4	2	0	5	1	2	37	4
32	MULKEY, NANCY	C	10	2-5	0-0	6-8	2	5	7	2	0	2	4	1	33	14
03	CROSTHWAIT, KATELYN	G	0	0-1	0-1	0-0	0	0	0	0	0	1	0	0	2	1
05	JACKSON, DESTINY	G	2	1-3	0-0	0-0	0	1	1	1	0	0	0	1	8	10
11	SWAYZE, HAYLEE	G	0	0-1	0-1	0-0	0	0	0	0	0	0	0	0	2	5
24	ALAO, TEMI	F	0	0-1	0-0	0-0	0	0	0	1	0	0	0	0	2	-3
25	ELDIG, KENDALL	F	0	0-0	0-0	0-0	0	0	0	3	1	0	0	0	5	-3
	TEAM						4	5	9	0		0				
TOTALS			73	21-45	5-15	26-36	9	29	38	14	11	20	8	7	200	

Shooting By Period

Period	FG	FG%	3FG	3FG%	FT	FT%
1st Qtr	6-12	50%	2-7	29%	1-2	50%
2nd Qtr	5-13	38%	0-2	00%	4-8	50%
3rd Qtr	7-13	54%	1-3	33%	5-5	100%
4th Qtr	3-7	43%	2-3	67%	16-21	76%
1st Half	11-25	44%	2-9	22%	5-10	50%
2nd Half	10-20	50%	3-6	50%	21-26	81%
Game	21-45	46.7%	5-15	33.3%	26-36	72.2%

Deadball Rebounds: 7,0
Last FG: 4th-06:57
Biggest Run: 8-0
Largest lead: By 8 at 4th-00:06
Technical Fouls: None.

Game Notes:

Officials: **Mark Zentz, Scott Yarbrough, Laura Morris**
 Attendance: **709**

Start Time: **03:03 PM ET**
 End Time: **05:09 PM ET**
 Game Duration: **2:05**
 Conference Game;

Score	1st	2nd	3rd	4th	TOT
WKU	17	16	19	13	65
RIC	15	14	20	24	73

WKU led for 22:48. RIC led for 10:17.
Game was tied for 6:54.
 Times tied: **9** Lead Changes: **8**

Points from	WKU	RIC
In the Paint	36	30
Off Turns	17	16
2nd Chance	14	8
Fast Break	7	11
Bench	11	2

Official Box Score
Western Ky. vs Rice
First Half Statistics Only
January 04, 2020 at Tudor Fieldhouse - Houston



Western Ky. 33

No.	Player	S	Pts	FG	3FG	FT	OR	DR	TR	PF	A	TO	Blk	Stl	Min	+/-
00	HAYWOOD, MYRIAH	G	0	0-3	0-0	0-0	0	0	0	3	0	0	0	0	11	2
04	GIVENS, DEE	F	8	3-9	2-8	0-0	1	3	4	1	1	1	0	0	18	5
05	CREECH, WHITNEY	G	2	1-3	0-0	0-0	0	1	1	0	3	0	0	3	16	7
11	BREWER, ALEXIS	G	0	0-2	0-2	0-0	1	0	1	1	0	0	0	0	8	-3
12	POUYE, FATOU	F	0	0-0	0-0	0-0	0	0	0	1	0	2	0	0	3	-2
15	ELGEDAWY, RANEEM	F	19	8-11	1-2	2-3	0	3	3	1	1	1	0	3	15	9
22	PORTER, SHERRY	G	0	0-1	0-0	0-0	0	0	0	1	1	1	0	0	7	0
23	SKINNER, SANDRA	F	2	1-2	0-0	0-0	0	2	2	1	0	1	0	0	7	-6
40	ABDELGAWAD, MERAL	G	2	0-2	0-1	2-2	1	0	1	1	0	0	1	3	14	8
	TEAM		0	0-0	0-0	0-0	2	2	4	0	0	0	0	0	0	0
TOTALS			33	13-33	3-13	4-5	5	11	16	10	6	6	1	9	100	

Shooting By Period

Period	FG	FG%	3FG	3FG%	FT	FT%
1st Qtr	7-16	44%	1-5	20%	2-2	100%
2nd Qtr	6-17	35%	2-8	25%	2-3	67%
1st Half	13-33	39%	3-13	23%	4-5	80%
Game	25-65	38.5%	5-22	22.7%	10-14	71.4%

Deadball Rebounds: 2,0
Last FG Half: WKU 2nd-00:11

Rice 29

No.	Player	S	Pts	FG	3FG	FT	OR	DR	TR	PF	A	TO	Blk	Stl	Min	+/-
02	WIGGINS, SYDNE	G	3	1-4	0-2	1-2	0	1	1	1	1	0	0	0	18	-5
03	CROSTHWAIT, KATELYN	G	0	0-1	0-1	0-0	0	0	0	0	0	1	0	0	2	1
05	JACKSON, DESTINY	G	0	0-1	0-0	0-0	0	0	0	1	0	0	0	1	4	4
10	SMITH, JASMINE	G	2	1-2	0-0	0-0	0	2	2	0	4	3	0	0	17	-9
11	SWAYZE, HAYLEE	G	0	0-0	0-0	0-0	0	0	0	0	0	0	0	0	0	0
13	OGWUMIKE, ERICA	G	8	3-7	1-4	1-1	2	6	8	1	1	6	1	0	20	-4
15	SCHWARTZ, LAUREN	F	11	4-6	1-2	2-5	0	1	1	0	0	2	1	2	19	-3
24	ALAO, TEMI	F	0	0-1	0-0	0-0	0	0	0	1	0	0	0	0	1	-3
25	ELLIG, KENDALL	F	0	0-0	0-0	0-0	0	0	0	2	1	0	0	0	2	-1
32	MULKEY, NANCY	C	5	2-3	0-0	1-2	0	2	2	1	0	1	2	0	17	0
	TEAM		0	0-0	0-0	0-0	3	3	6	0	0	0	0	0	0	0
TOTALS			29	11-25	2-9	5-10	5	15	20	7	7	13	4	3	100	

Shooting By Period

Period	FG	FG%	3FG	3FG%	FT	FT%
1st Qtr	6-12	50%	2-7	29%	1-2	50%
2nd Qtr	5-13	38%	0-2	00%	4-8	50%
1st Half	11-25	44%	2-9	22%	5-10	50%
Game	21-45	46.7%	5-15	33.3%	26-36	72.2%

Deadball Rebounds: 7,0
Last FG Half: RIC 2nd-03:28

Game Notes:

Officials: **Mark Zentz, Scott Yarbrough, Laura Morris**
 Attendance: **709**

Start Time: **03:03 PM ET**
 End Time: **05:09 PM ET**
 Game Duration: **2:05**
 Conference Game;

Score	1st	2nd	3rd	4th	TOT
WKU	17	16	19	13	65
RIC	15	14	20	24	73

Points from (This Period)	WKU	RIC
In the Paint	18	18
Off Turns	13	7
2nd Chance	6	5
Fast Break	4	2
Bench	2	0

Official Box Score
Western Ky. vs Rice
First Quarter Statistics Only
January 04, 2020 at Tudor Fieldhouse - Houston



Western Ky. 17

No.	Player	S	Pts	FG	3FG	FT	OR	DR	TR	PF	A	TO	Blk	Stl	Min	+/-
00	HAYWOOD, MYRIAH	G	0	0-1	0-0	0-0	0	0	0	1	0	0	0	0	7	4
04	GIVENS, DEE	F	5	2-5	1-4	0-0	0	1	1	1	0	1	0	0	8	3
05	CREECH, WHITNEY	G	2	1-1	0-0	0-0	0	0	0	0	3	0	0	2	8	3
15	ELGEDAWY, RANEEM	F	8	4-6	0-1	0-0	0	1	1	1	1	1	0	2	9	3
40	ABDELGAWAD, MERAL	G	2	0-1	0-0	2-2	1	0	1	0	0	0	1	3	7	4
11	BREWER, ALEXIS	G	0	0-0	0-0	0-0	0	0	0	0	0	0	0	0	2	-1
12	POUYE, FATOU	F	0	0-0	0-0	0-0	0	0	0	1	0	2	0	0	3	-2
22	PORTER, SHERRY	G	0	0-1	0-0	0-0	0	0	0	0	0	0	0	0	3	-2
23	SKINNER, SANDRA	F	0	0-1	0-0	0-0	0	0	0	1	0	0	0	0	3	-2
TEAM								1	2	3	0	0				
TOTALS			17	7-16	1-5	2-2	2	4	6	5	4	4	1	7	50	

Shooting By Period

Period	FG	FG%	3FG	3FG%	FT	FT%
1st Qtr	7-16	44%	1-5	20%	2-2	100%
2nd Qtr	6-17	35%	2-8	25%	2-3	67%
1st Half	7-16	44%	1-5	20%	2-2	100%
1st Half	13-33	39%	3-13	23%	4-5	80%
Game	25-65	38.5%	5-22	22.7%	10-14	71.4%

Deadball Rebounds: 2,0

Rice 15

No.	Player	S	Pts	FG	3FG	FT	OR	DR	TR	PF	A	TO	Blk	Stl	Min	+/-
02	WIGGINS, SYDNE	G	0	0-1	0-1	0-0	0	1	1	1	0	0	0	0	8	-3
10	SMITH, JASMINE	G	2	1-1	0-0	0-0	0	2	2	0	2	3	0	0	10	-2
13	OGWUMIKE, ERICA	G	3	1-5	1-4	0-0	0	0	0	0	1	3	0	0	10	-2
15	SCHWARTZ, LAUREN	F	8	3-3	1-1	1-2	0	1	1	0	0	2	0	1	10	-2
32	MULKEY, NANCY	C	2	1-1	0-0	0-0	0	0	0	1	0	0	2	0	9	-3
03	CROSTHWAIT, KATELYN	G	0	0-1	0-1	0-0	0	0	0	0	0	1	0	0	2	1
05	JACKSON, DESTINY	G	0	0-0	0-0	0-0	0	0	0	0	0	0	0	0	0	0
11	SWAYZE, HAYLEE	G	0	0-0	0-0	0-0	0	0	0	0	0	0	0	0	0	0
24	ALAO, TEMI	F	0	0-0	0-0	0-0	0	0	0	0	0	0	0	0	0	0
25	ELLIG, KENDALL	F	0	0-0	0-0	0-0	0	0	0	0	1	0	0	0	1	1
TEAM							2	3	5	0	0	0				
TOTALS			15	6-12	2-7	1-2	2	7	9	2	4	9	2	1	50	

Shooting By Period

Period	FG	FG%	3FG	3FG%	FT	FT%
1st Qtr	6-12	50%	2-7	29%	1-2	50%
2nd Qtr	5-13	38%	0-2	00%	4-8	50%
1st Half	6-12	50%	2-7	29%	1-2	50%
1st Half	11-25	44%	2-9	22%	5-10	50%
Game	21-45	46.7%	5-15	33.3%	26-36	72.2%

Deadball Rebounds: 7,0

Game Notes:

Officials: **Mark Zentz, Scott Yarbrough, Laura Morris**
 Attendance: **709**

Start Time: **03:03 PM ET**
 End Time: **05:09 PM ET**
 Game Duration: **2:05**
 Conference Game;

Score	1st	2nd	3rd	4th	TOT
WKU	17	16	19	13	65
RIC	15	14	20	24	73

Points from (This Period)	WKU	RIC
In the Paint	10	8
Off Turns	11	4
2nd Chance	2	5
Fast Break	4	1
Bench	0	0

Official Play-By-Play
Western Ky. vs Rice
First Quarter
January 04, 2020 at Tudor Fieldhouse - Houston



Period 1

Starters:

Western Ky.: 0 HAYWOOD, MYRIAH (G); 4 GIVENS, DEE (F); 5 CREECH, WHITNEY (G); 15 ELGEDAWY, RANEEM (F); 40 ABDELGAWAD, MERAL (G);

Rice: 2 WIGGINS, SYDNE (G); 10 SMITH, JASMINE (G); 13 OGWUMIKE, ERICA (G); 15 SCHWARTZ, LAUREN (F); 32 MULKEY, NANCY (C);

Time	VISITORS: Western Ky.	Score	Margin	HOME: Rice
09:43		2-0	H 2	GOOD! LAYUP by SCHWARTZ, LAUREN
09:18	GOOD! LAYUP by ELGEDAWY, RANEEM	2-2	T	
09:09				TURNOVER (TRAVEL) by SCHWARTZ, LAUREN
08:55	MISSED JUMPER by HAYWOOD, MYRIAH			
08:54				REBOUND (DEF) by TEAM
08:42				TURNOVER (LOSTBALL) by SMITH, JASMINE
08:42	STEAL by CREECH, WHITNEY			
08:38	GOOD! LAYUP by GIVENS, DEE [FB]	2-4	V 2	
08:38	ASSIST by CREECH, WHITNEY			
08:23	FOUL (PERSONAL) by ELGEDAWY, RANEEM			
08:11				TURNOVER (LOSTBALL) by SCHWARTZ, LAUREN
08:11	STEAL by ABDELGAWAD, MERAL			
08:03	MISSED 3PTR by GIVENS, DEE			
07:59				REBOUND (DEF) by SMITH, JASMINE
07:58				TURNOVER (LOSTBALL) by OGWUMIKE, ERICA
07:58	STEAL by CREECH, WHITNEY			
07:36	MISSED 3PTR by ELGEDAWY, RANEEM			
07:34	REBOUND (OFF) by ABDELGAWAD, MERAL			
07:33				FOUL (PERSONAL) by WIGGINS, SYDNE
07:33	GOOD! FT by ABDELGAWAD, MERAL	2-5	V 3	
07:33	GOOD! FT by ABDELGAWAD, MERAL	2-6	V 4	
07:11		4-6	V 2	GOOD! LAYUP by SMITH, JASMINE
06:56	TURNOVER (TRAVEL) by ELGEDAWY, RANEEM			
06:44	FOUL (PERSONAL) by HAYWOOD, MYRIAH			
06:38				TURNOVER (LOSTBALL) by SMITH, JASMINE
06:38	STEAL by ABDELGAWAD, MERAL			
06:34	GOOD! JUMPER by ELGEDAWY, RANEEM	4-8	V 4	
06:34	ASSIST by CREECH, WHITNEY			
06:13				TURNOVER (LOSTBALL) by OGWUMIKE, ERICA
06:13	STEAL by ELGEDAWY, RANEEM			
06:08	GOOD! LAYUP by ELGEDAWY, RANEEM [FB]	4-10	V 6	
06:03				TURNOVER (LOSTBALL) by SMITH, JASMINE
06:03	STEAL by ABDELGAWAD, MERAL			
05:54	GOOD! 3PTR by GIVENS, DEE	4-13	V 9	
05:54	ASSIST by ELGEDAWY, RANEEM			
05:36		6-13	V 7	GOOD! LAYUP by MULKEY, NANCY
05:36				ASSIST by OGWUMIKE, ERICA
05:14	MISSED LAYUP by ABDELGAWAD, MERAL			
05:14				BLOCK by MULKEY, NANCY
05:14	REBOUND (OFF) by TEAM			
05:11	MISSED LAYUP by ELGEDAWY, RANEEM			
05:11				BLOCK by MULKEY, NANCY
05:07				REBOUND (DEF) by SCHWARTZ, LAUREN
05:05				MISSED LAYUP by OGWUMIKE, ERICA
05:05	BLOCK by ABDELGAWAD, MERAL			
05:05				REBOUND (OFF) by TEAM
05:00		9-13	V 4	GOOD! 3PTR by OGWUMIKE, ERICA
05:00				ASSIST by SMITH, JASMINE
04:31	GOOD! LAYUP by ELGEDAWY, RANEEM	9-15	V 6	
04:31	ASSIST by CREECH, WHITNEY			
04:21				MISSED 3PTR by OGWUMIKE, ERICA
04:20				REBOUND (OFF) by TEAM
04:20				
04:18		11-15	V 4	GOOD! LAYUP by SCHWARTZ, LAUREN
04:18				ASSIST by SMITH, JASMINE
03:48	MISSED 3PTR by GIVENS, DEE			
03:46				REBOUND (DEF) by TEAM
03:21				MISSED 3PTR by WIGGINS, SYDNE
03:21	REBOUND (DEF) by ELGEDAWY, RANEEM			
03:21				FOUL (PERSONAL) by MULKEY, NANCY
03:21	SUB OUT: HAYWOOD, MYRIAH			
03:21	SUB OUT: ABDELGAWAD, MERAL			
03:21	SUB IN: POUYE, FATOU			
03:21	SUB IN: PORTER, SHERRY			
03:21	SUB IN: SKINNER, SANDRA			
03:21				SUB OUT: MULKEY, NANCY
03:21				SUB IN: ELLIG, KENDALL
03:21	SUB OUT: ELGEDAWY, RANEEM			
02:55	FOUL (OFF) by GIVENS, DEE			
02:55	TURNOVER (OFFENSIVE) by GIVENS, DEE			

Time	VISITORS: Western Ky.	Score	Margin	HOME: Rice
02:41		14-15	V 1	GOOD! 3PTR by SCHWARTZ, LAUREN
02:41				ASSIST by ELLIG, KENDALL
02:32	GOOD! JUMPER by CREECH, WHITNEY [PNT]	14-17	V 3	
02:22				MISSED 3PTR by OGWUMIKE, ERICA
02:17	REBOUND (DEF) by GIVENS, DEE			
02:14	MISSED 3PTR by GIVENS, DEE			
02:10				REBOUND (DEF) by WIGGINS, SYDNE
02:08				TURNOVER (DRIBBLING) by OGWUMIKE, ERICA
02:08				SUB OUT: WIGGINS, SYDNE
02:08				SUB IN: CROSTHWAIT, KATELYN
02:08	SUB OUT: GIVENS, DEE			
02:08	SUB IN: BREWER, ALEXIS			
02:08				SUB OUT: ELLIG, KENDALL
02:08				SUB IN: MULKEY, NANCY
02:08	SUB OUT: CREECH, WHITNEY			
02:08	SUB IN: ELGEDAWY, RANEEM			
01:54	MISSED LAYUP by SKINNER, SANDRA			
01:50				REBOUND (DEF) by SMITH, JASMINE
01:36	FOUL (PERSONAL) by SKINNER, SANDRA			
01:14				MISSED 3PTR by CROSTHWAIT, KATELYN
01:14	REBOUND (DEF) by TEAM			
00:58	TURNOVER (BADPASS) by POUYE, FATOU			
00:58				STEAL by SCHWARTZ, LAUREN
00:57	FOUL (PERSONAL) by POUYE, FATOU			
00:57				MISSED FT by SCHWARTZ, LAUREN
00:57				REBOUND (OFF) by TEAM
00:57		15-17	V 2	GOOD! FT by SCHWARTZ, LAUREN [FB]
00:34	MISSED LAYUP by PORTER, SHERRY			
00:34				REBOUND (DEF) by TEAM
00:15				TURNOVER (BADPASS) by CROSTHWAIT, KATELYN
00:15	STEAL by ELGEDAWY, RANEEM			
00:10	TURNOVER (TRAVEL) by POUYE, FATOU			
00:10				SUB OUT: CROSTHWAIT, KATELYN
00:10				SUB IN: WIGGINS, SYDNE
00:00				MISSED 3PTR by OGWUMIKE, ERICA
00:00	REBOUND (DEF) by TEAM			

Western Ky. 17, Rice 15

Points from (This Period)	WKU	RIC
In the Paint	10	8
Off Turns	11	4
2nd Chance	2	5
Fast Break	4	1
Bench	0	0

Official Box Score
Western Ky. vs Rice
Second Quarter Statistics Only
January 04, 2020 at Tudor Fieldhouse - Houston



Western Ky. 16

No.	Player	S	Pts	FG	3FG	FT	OR	DR	TR	PF	A	TO	Blk	Stl	Min	+/-
00	HAYWOOD, MYRIAH	G	0	0-2	0-0	0-0	0	0	0	2	0	0	0	0	4	-2
04	GIVENS, DEE	F	3	1-4	1-4	0-0	1	2	3	0	1	0	0	0	10	2
05	CREECH, WHITNEY	G	0	0-2	0-0	0-0	0	1	1	0	0	0	0	1	8	4
15	ELGEDAWY, RANEEM	F	11	4-5	1-1	2-3	0	2	2	0	0	0	0	1	6	6
40	ABDELGAWAD, MERAL	G	0	0-1	0-1	0-0	0	0	0	1	0	0	0	0	7	4
11	BREWER, ALEXIS	G	0	0-2	0-2	0-0	1	0	1	1	0	0	0	0	6	-2
12	POUYE, FATOU	F	0	0-0	0-0	0-0	0	0	0	0	0	0	0	0	0	0
22	PORTER, SHERRY	G	0	0-0	0-0	0-0	0	0	0	1	1	1	0	0	4	2
23	SKINNER, SANDRA	F	2	1-1	0-0	0-0	0	2	2	0	0	1	0	0	4	-4
TEAM							1	0	1	0		0				
TOTALS			16	6-17	2-8	2-3	3	7	10	5	2	2	0	2	50	

Shooting By Period

Period	FG	FG%	3FG	3FG%	FT	FT%
3rd Qtr	8-14	57%	2-4	50%	1-3	33%
4th Qtr	4-18	22%	0-5	00%	5-6	83%
2nd Half	6-17	35%	2-8	25%	2-3	67%
2nd Half	12-32	38%	2-9	22%	6-9	67%
Game	25-65	38.5%	5-22	22.7%	10-14	71.4%

Deadball Rebounds: 2,0

Rice 14

No.	Player	S	Pts	FG	3FG	FT	OR	DR	TR	PF	A	TO	Blk	Stl	Min	+/-
02	WIGGINS, SYDNE	G	3	1-3	0-1	1-2	0	0	0	0	1	0	0	0	10	-2
10	SMITH, JASMINE	G	0	0-1	0-0	0-0	0	0	0	0	2	0	0	0	7	-7
13	OGWUMIKE, ERICA	G	5	2-2	0-0	1-1	2	6	8	1	0	3	1	0	10	-2
15	SCHWARTZ, LAUREN	F	3	1-3	0-1	1-3	0	0	0	0	0	0	1	1	9	-1
32	MULKEY, NANCY	C	3	1-2	0-0	1-2	0	2	2	0	0	1	0	0	8	3
03	CROSTHWAIT, KATELYN	G	0	0-0	0-0	0-0	0	0	0	0	0	0	0	0	0	0
05	JACKSON, DESTINY	G	0	0-1	0-0	0-0	0	0	0	1	0	0	0	1	4	4
11	SWAYZE, HAYLEE	G	0	0-0	0-0	0-0	0	0	0	0	0	0	0	0	0	0
24	ALAO, TEMI	F	0	0-1	0-0	0-0	0	0	0	1	0	0	0	0	1	-3
25	ELLIG, KENDALL	F	0	0-0	0-0	0-0	0	0	0	2	0	0	0	0	1	-2
TEAM							1	0	1	0		0				
TOTALS			14	5-13	0-2	4-8	3	8	11	5	3	4	2	2	50	

Shooting By Period

Period	FG	FG%	3FG	3FG%	FT	FT%
3rd Qtr	7-13	54%	1-3	33%	5-5	100%
4th Qtr	3-7	43%	2-3	67%	16-21	76%
2nd Half	5-13	38%	0-2	00%	4-8	50%
2nd Half	10-20	50%	3-6	50%	21-26	81%
Game	21-45	46.7%	5-15	33.3%	26-36	72.2%

Deadball Rebounds: 7,0

Game Notes:

Officials: **Mark Zentz, Scott Yarbrough, Laura Morris**
 Attendance: **709**

Start Time: **03:03 PM ET**
 End Time: **05:09 PM ET**
 Game Duration: **2:05**
 Conference Game;

Score	1st	2nd	3rd	4th	TOT
WKU	17	16	19	13	65
RIC	15	14	20	24	73

Points from (This Period)	WKU	RIC
In the Paint	8	10
Off Turns	2	3
2nd Chance	4	0
Fast Break	0	1
Bench	2	0

**Official Play-By-Play
Western Ky. vs Rice
Second Quarter
January 04, 2020 at Tudor Fieldhouse - Houston**



Period 2

Starters:

Western Ky.: 0 HAYWOOD, MYRIAH (G); 4 GIVENS, DEE (F); 5 CREECH, WHITNEY (G); 15 ELGEDAWY, RANEEM (F); 40 ABDELGAWAD, MERAL (G);
Rice: 2 WIGGINS, SYDNE (G); 10 SMITH, JASMINE (G); 13 OGWUMIKE, ERICA (G); 15 SCHWARTZ, LAUREN (F); 32 MULKEY, NANCY (C);

Time	VISITORS: Western Ky.	Score	Margin	HOME: Rice
10:00	SUB OUT: BREWER, ALEXIS			
10:00	SUB OUT: POUYE, FATOU			
10:00	SUB OUT: SKINNER, SANDRA			
10:00	SUB IN: HAYWOOD, MYRIAH			
10:00	SUB IN: GIVENS, DEE			
10:00	SUB IN: ABDELGAWAD, MERAL			
09:43		17-17	T	GOOD! LAYUP by OGWUMIKE, ERICA
09:43				ASSIST by SMITH, JASMINE
09:18	MISSED JUMPER by HAYWOOD, MYRIAH			
09:15				REBOUND (DEF) by OGWUMIKE, ERICA
09:11				MISSED JUMPER by SCHWARTZ, LAUREN
09:08	REBOUND (DEF) by ELGEDAWY, RANEEM			
09:02	GOOD! 3PTR by ELGEDAWY, RANEEM	17-20	V 3	
09:02	ASSIST by PORTER, SHERRY			
08:44				TURNOVER (BADPASS) by MULKEY, NANCY
08:30	TURNOVER (BADPASS) by PORTER, SHERRY			
08:30				STEAL by SCHWARTZ, LAUREN
08:23		19-20	V 1	GOOD! LAYUP by OGWUMIKE, ERICA
08:23				ASSIST by SMITH, JASMINE
08:23	SUB OUT: PORTER, SHERRY			
08:23	SUB IN: CREECH, WHITNEY			
08:23	FOUL (PERSONAL) by PORTER, SHERRY			
08:23		20-20	T	GOOD! FT by OGWUMIKE, ERICA
08:12	GOOD! 3PTR by GIVENS, DEE	20-23	V 3	
07:47	FOUL (PERSONAL) by HAYWOOD, MYRIAH			
07:47	SUB OUT: HAYWOOD, MYRIAH			
07:47	SUB IN: BREWER, ALEXIS			
07:47		21-23	V 2	GOOD! FT by MULKEY, NANCY
07:47				MISSED FT by MULKEY, NANCY
07:46	REBOUND (DEF) by CREECH, WHITNEY			
07:22	MISSED LAYUP by ELGEDAWY, RANEEM			
07:18				REBOUND (DEF) by OGWUMIKE, ERICA
07:10				MISSED 3PTR by WIGGINS, SYDNE
07:04				REBOUND (OFF) by OGWUMIKE, ERICA
07:03				TURNOVER (BADPASS) by OGWUMIKE, ERICA
07:03	STEAL by ELGEDAWY, RANEEM			
06:57	MISSED 3PTR by GIVENS, DEE			
06:54	REBOUND (OFF) by BREWER, ALEXIS			
06:49	MISSED 3PTR by BREWER, ALEXIS			
06:45				REBOUND (DEF) by OGWUMIKE, ERICA
06:41	FOUL (PERSONAL) by BREWER, ALEXIS			
06:41				SUB OUT: MULKEY, NANCY
06:41				SUB IN: ELLIG, KENDALL
06:41				MISSED FT by SCHWARTZ, LAUREN
06:41				REBOUND (OFF) by TEAM
06:41				MISSED FT by SCHWARTZ, LAUREN
06:39	REBOUND (DEF) by ELGEDAWY, RANEEM			
06:26	MISSED LAYUP by CREECH, WHITNEY			
06:25	REBOUND (OFF) by GIVENS, DEE			
06:25				FOUL (PERSONAL) by ELLIG, KENDALL
06:20	GOOD! LAYUP by ELGEDAWY, RANEEM [PNT]	21-25	V 4	
06:03		23-25	V 2	GOOD! LAYUP by WIGGINS, SYDNE
05:42	GOOD! LAYUP by ELGEDAWY, RANEEM	23-27	V 4	
05:42				FOUL (PERSONAL) by ELLIG, KENDALL
05:42				SUB OUT: ELLIG, KENDALL
05:42				SUB IN: MULKEY, NANCY
05:42	GOOD! FT by ELGEDAWY, RANEEM	23-28	V 5	
05:31				MISSED JUMPER by SMITH, JASMINE
05:27	REBOUND (DEF) by GIVENS, DEE			
05:21	MISSED JUMPER by CREECH, WHITNEY			
05:17				REBOUND (DEF) by OGWUMIKE, ERICA
05:10				MISSED 3PTR by SCHWARTZ, LAUREN
05:07				REBOUND (OFF) by TEAM
05:07	SUB OUT: ELGEDAWY, RANEEM			
05:07	SUB IN: SKINNER, SANDRA			
05:02				TURNOVER (LOSTBALL) by OGWUMIKE, ERICA
05:02	STEAL by CREECH, WHITNEY			
04:59				SUB OUT: SMITH, JASMINE
04:59				SUB IN: JACKSON, DESTINY

Time	VISITORS: Western Ky.	Score	Margin	HOME: Rice
04:38	MISSED 3PTR by GIVENS, DEE			
04:34				REBOUND (DEF) by OGWUMIKE, ERICA
04:08		25-28	V 3	GOOD! LAYUP by SCHWARTZ, LAUREN
04:08	FOUL (PERSONAL) by ABDELGAWAD, MERAL			
04:08	SUB OUT: ABDELGAWAD, MERAL			
04:08	SUB IN: HAYWOOD, MYRIAH			
04:08		26-28	V 2	GOOD! FT by SCHWARTZ, LAUREN
03:46	MISSED JUMPER by HAYWOOD, MYRIAH			
03:46				REBOUND (DEF) by MULKEY, NANCY
03:46				BLOCK by SCHWARTZ, LAUREN
03:28		28-28	T	GOOD! LAYUP by MULKEY, NANCY
03:28				ASSIST by WIGGINS, SYDNE
03:08	MISSED 3PTR by BREWER, ALEXIS			
03:04				REBOUND (DEF) by OGWUMIKE, ERICA
02:55				MISSED JUMPER by WIGGINS, SYDNE
02:52	REBOUND (DEF) by SKINNER, SANDRA			
02:52				FOUL (PERSONAL) by OGWUMIKE, ERICA
02:31	MISSED 3PTR by GIVENS, DEE			
02:31				BLOCK by OGWUMIKE, ERICA
02:26				REBOUND (DEF) by MULKEY, NANCY
02:24	FOUL (PERSONAL) by HAYWOOD, MYRIAH			
02:24				SUB OUT: SCHWARTZ, LAUREN
02:24				SUB IN: SMITH, JASMINE
02:24	SUB OUT: HAYWOOD, MYRIAH			
02:24	SUB IN: PORTER, SHERRY			
02:24				MISSED FT by WIGGINS, SYDNE
02:24				REBOUND (OFF) by TEAM
02:24		29-28	H 1	GOOD! FT by WIGGINS, SYDNE [FB]
02:06	GOOD! LAYUP by SKINNER, SANDRA [PNT]	29-30	V 1	
01:38				MISSED LAYUP by JACKSON, DESTINY
01:33	REBOUND (DEF) by SKINNER, SANDRA			
01:32	TURNOVER (LOSTBALL) by SKINNER, SANDRA			
01:32				STEAL by JACKSON, DESTINY
01:28				MISSED LAYUP by MULKEY, NANCY
01:28	REBOUND (DEF) by GIVENS, DEE			
01:28				FOUL (PERSONAL) by JACKSON, DESTINY
01:28				SUB OUT: JACKSON, DESTINY
01:28				SUB OUT: MULKEY, NANCY
01:28				SUB IN: SCHWARTZ, LAUREN
01:28				SUB IN: ALAO, TEMI
01:28	SUB OUT: BREWER, ALEXIS			
01:28	SUB OUT: SKINNER, SANDRA			
01:28	SUB IN: ELGEDAWY, RANEEM			
01:28	SUB IN: ABDELGAWAD, MERAL			
01:13				FOUL (PERSONAL) by ALAO, TEMI
01:13	MISSED FT by ELGEDAWY, RANEEM			
01:13	REBOUND (OFF) by TEAM			
01:13	GOOD! FT by ELGEDAWY, RANEEM	29-31	V 2	
00:48				MISSED LAYUP by ALAO, TEMI
00:43				REBOUND (OFF) by OGWUMIKE, ERICA
00:41				TURNOVER (LOSTBALL) by OGWUMIKE, ERICA
00:20	MISSED 3PTR by ABDELGAWAD, MERAL			
00:18	REBOUND (OFF) by TEAM			
00:11	GOOD! LAYUP by ELGEDAWY, RANEEM	29-33	V 4	
00:11	ASSIST by GIVENS, DEE			

Western Ky. 33, Rice 29

Points from (This Period)	WKU	RIC
In the Paint	8	10
Off Turns	2	3
2nd Chance	4	0
Fast Break	0	1
Bench	2	0

Official Box Score
Western Ky. vs Rice
Second Half Statistics Only
January 04, 2020 at Tudor Fieldhouse - Houston



Western Ky. 32

No.	Player	S	Pts	FG	3FG	FT	OR	DR	TR	PF	A	TO	Blk	Stl	Min	+/-
00	HAYWOOD, MYRIAH	G	0	0-0	0-0	0-0	0	0	0	1	0	0	0	0	1	-4
04	GIVENS, DEE	F	7	3-7	1-4	0-1	0	1	1	1	0	2	0	0	19	-12
05	CREECH, WHITNEY	G	12	5-7	0-0	2-2	0	1	1	3	4	2	0	0	18	-11
11	BREWER, ALEXIS	G	0	0-0	0-0	0-0	0	0	0	0	0	0	0	0	1	0
12	POUYE, FATOU	F	4	1-4	0-0	2-2	2	0	2	4	0	0	0	0	14	3
15	ELGEDAWY, RANEEM	F	4	2-10	0-3	0-0	4	2	6	3	0	2	1	3	19	-12
22	PORTER, SHERRY	G	5	1-4	1-2	2-4	0	0	0	2	0	0	0	0	16	-6
23	SKINNER, SANDRA	F	0	0-0	0-0	0-0	1	0	1	0	0	1	0	0	4	-5
40	ABDELGAWAD, MERAL	G	0	0-0	0-0	0-0	0	0	0	1	0	0	1	0	8	-13
	TEAM		0	0-0	0-0	0-0	1	3	4	0	0	0	0	0	0	0
TOTALS			32	12-32	2-9	6-9	8	7	15	15	4	7	2	3	100	

Shooting By Period

Period	FG	FG%	3FG	3FG%	FT	FT%
3rd Qtr	8-14	57%	2-4	50%	1-3	33%
4th Qtr	4-18	22%	0-5	00%	5-6	83%
2nd Half	12-32	38%	2-9	22%	6-9	67%
Game	25-65	38.5%	5-22	22.7%	10-14	71.4%

Deadball Rebounds: 2,0
Last FG Half: WKU 4th-00:06

Rice 44

No.	Player	S	Pts	FG	3FG	FT	OR	DR	TR	PF	A	TO	Blk	Stl	Min	+/-
02	WIGGINS, SYDNE	G	14	3-5	3-3	5-7	0	0	0	0	0	1	1	1	20	12
03	CROSTHWAIT, KATELYN	G	0	0-0	0-0	0-0	0	0	0	0	0	0	0	0	0	0
05	JACKSON, DESTINY	G	2	1-2	0-0	0-0	0	1	1	0	0	0	0	0	4	6
10	SMITH, JASMINE	G	3	1-2	0-0	1-1	0	2	2	2	3	1	0	1	16	6
11	SWAYZE, HAYLEE	G	0	0-1	0-1	0-0	0	0	0	0	0	0	0	0	1	5
13	OGWUMIKE, ERICA	G	10	3-3	0-0	4-6	1	3	4	1	1	1	1	1	20	12
15	SCHWARTZ, LAUREN	F	10	2-5	0-2	6-6	0	3	3	2	0	3	0	0	19	7
24	ALAO, TEMI	F	0	0-0	0-0	0-0	0	0	0	0	0	0	0	0	0	0
25	ELLIG, KENDALL	F	0	0-0	0-0	0-0	0	0	0	1	0	0	0	0	3	-2
32	MULKEY, NANCY	C	5	0-2	0-0	5-6	2	3	5	1	0	1	2	1	17	14
	TEAM		0	0-0	0-0	0-0	1	2	3	0	0	0	0	0	0	0
TOTALS			44	10-20	3-6	21-26	4	14	18	7	4	7	4	4	100	

Shooting By Period

Period	FG	FG%	3FG	3FG%	FT	FT%
3rd Qtr	7-13	54%	1-3	33%	5-5	100%
4th Qtr	3-7	43%	2-3	67%	16-21	76%
2nd Half	10-20	50%	3-6	50%	21-26	81%
Game	21-45	46.7%	5-15	33.3%	26-36	72.2%

Deadball Rebounds: 7,0
Last FG Half: RIC 4th-06:57

Game Notes:

Officials: **Mark Zentz, Scott Yarbrough, Laura Morris**
 Attendance: **709**

Start Time: **03:03 PM ET**
 End Time: **05:09 PM ET**
 Game Duration: **2:05**
 Conference Game;

Score	1st	2nd	3rd	4th	TOT
WKU	17	16	19	13	65
RIC	15	14	20	24	73

Points from (This Period)	WKU	RIC
In the Paint	18	12
Off Turns	4	9
2nd Chance	8	3
Fast Break	3	9
Bench	9	2

Official Box Score
Western Ky. vs Rice
Third Quarter Statistics Only
January 04, 2020 at Tudor Fieldhouse - Houston



Western Ky. 32

No.	Player	S	Pts	FG	3FG	FT	OR	DR	TR	PF	A	TO	Blk	Stl	Min	+/-
00	HAYWOOD, MYRIAH	G	0	0-0	0-0	0-0	0	0	0	1	0	0	0	0	0	0
04	GIVENS, DEE	F	5	2-2	1-1	0-1	0	0	0	0	0	0	0	0	10	-1
05	CREECH, WHITNEY	G	6	3-4	0-0	0-0	0	1	1	0	3	2	0	0	10	-1
15	ELGEDAWY, RANEEM	F	2	1-5	0-2	0-0	1	2	3	0	0	2	1	1	10	-1
40	ABDELGAWAD, MERAL	G	0	0-0	0-0	0-0	0	0	0	1	0	0	1	0	3	-8
11	BREWER, ALEXIS	G	0	0-0	0-0	0-0	0	0	0	0	0	0	0	0	0	0
12	POUYE, FATOU	F	2	1-1	0-0	0-0	1	0	1	1	0	0	0	0	8	5
22	PORTER, SHERRY	G	4	1-2	1-1	1-2	0	0	0	0	0	0	0	0	9	1
23	SKINNER, SANDRA	F	0	0-0	0-0	0-0	0	0	0	0	0	1	0	0	0	0
TEAM							0	3	3	0		0				
TOTALS			19	8-14	2-4	1-3	2	6	8	3	3	5	2	1	50	

Shooting By Period

Period	FG	FG%	3FG	3FG%	FT	FT%
2nd Half	0-0	0%	0-0	0%	0-0	0%
Game	25-65	38.5%	5-22	22.7%	10-14	71.4%

Deadball Rebounds: 2.0

Rice 44

No.	Player	S	Pts	FG	3FG	FT	OR	DR	TR	PF	A	TO	Blk	Stl	Min	+/-
02	WIGGINS, SYDNE	G	3	1-3	1-1	0-0	0	0	0	0	0	0	0	1	10	1
10	SMITH, JASMINE	G	3	1-2	0-0	1-1	0	1	1	0	2	1	0	0	9	-1
13	OGWUMIKE, ERICA	G	6	3-3	0-0	0-0	0	1	1	0	0	1	0	1	10	1
15	SCHWARTZ, LAUREN	F	6	2-4	0-2	2-2	0	3	3	2	0	1	0	0	10	1
32	MULKEY, NANCY	C	2	0-0	0-0	2-2	0	1	1	1	0	0	0	0	8	7
03	CROSTHWAIT, KATELYN	G	0	0-0	0-0	0-0	0	0	0	0	0	0	0	0	0	0
05	JACKSON, DESTINY	G	0	0-1	0-0	0-0	0	0	0	0	0	0	0	0	1	2
11	SWAYZE, HAYLEE	G	0	0-0	0-0	0-0	0	0	0	0	0	0	0	0	0	0
24	ALAO, TEMI	F	0	0-0	0-0	0-0	0	0	0	0	0	0	0	0	0	0
25	ELLIG, KENDALL	F	0	0-0	0-0	0-0	0	0	0	0	0	0	0	0	2	-6
TEAM							0	0	0	0		0				
TOTALS			20	7-13	1-3	5-5	0	6	6	3	2	3	0	2	50	

Shooting By Period

Period	FG	FG%	3FG	3FG%	FT	FT%
2nd Half	0-0	0%	0-0	0%	0-0	0%
Game	21-45	46.7%	5-15	33.3%	26-36	72.2%

Deadball Rebounds: 7.0

Game Notes:

Officials: **Mark Zentz, Scott Yarbrough, Laura Morris**
 Attendance: **709**

Start Time: **03:03 PM ET**
 End Time: **05:09 PM ET**
 Game Duration: **2:05**
 Conference Game;

Score	1st	2nd	3rd	4th	TOT
WKU	17	16	19	13	65
RIC	15	14	20	24	73

Points from (This Period)	WKU	RIC
In the Paint	10	10
Off Turns	4	5
2nd Chance	2	0
Fast Break	3	2
Bench	6	0

Official Play-By-Play
Western Ky. vs Rice
Third Quarter
January 04, 2020 at Tudor Fieldhouse - Houston



Period 3

Starters:

Western Ky.: 0 HAYWOOD, MYRIAH (G); 4 GIVENS, DEE (F); 5 CREECH, WHITNEY (G); 15 ELGEDAWY, RANEEM (F); 40 ABDELGAWAD, MERAL (G);
Rice: 2 WIGGINS, SYDNE (G); 10 SMITH, JASMINE (G); 13 OGWUMIKE, ERICA (G); 15 SCHWARTZ, LAUREN (F); 32 MULKEY, NANCY (C);

Time	VISITORS: Western Ky.	Score	Margin	HOME: Rice
10:00				SUB OUT: ALAO, TEMI
10:00				SUB IN: MULKEY, NANCY
10:00	SUB OUT: PORTER, SHERRY			
10:00	SUB IN: HAYWOOD, MYRIAH			
09:53	FOUL (PERSONAL) by HAYWOOD, MYRIAH			
09:53	SUB OUT: HAYWOOD, MYRIAH			
09:53	SUB IN: PORTER, SHERRY			
09:53		30-33	V 3	GOOD! FT by SCHWARTZ, LAUREN [FB]
09:53		31-33	V 2	GOOD! FT by SCHWARTZ, LAUREN [FB]
09:37	MISSED 3PTR by ELGEDAWY, RANEEM			
09:32				REBOUND (DEF) by SMITH, JASMINE
09:10		33-33	T	GOOD! LAYUP by OGWUMIKE, ERICA
08:52	MISSED JUMPER by PORTER, SHERRY			
08:48				REBOUND (DEF) by SCHWARTZ, LAUREN
08:45		35-33	H 2	GOOD! LAYUP by SCHWARTZ, LAUREN
08:23	GOOD! 3PTR by GIVENS, DEE	35-36	V 1	
08:23	ASSIST by CREECH, WHITNEY			
08:06		37-36	H 1	GOOD! LAYUP by SMITH, JASMINE
08:06	FOUL (PERSONAL) by ABDELGAWAD, MERAL			
08:06		38-36	H 2	GOOD! FT by SMITH, JASMINE
08:06	SUB OUT: ABDELGAWAD, MERAL			
08:06	SUB IN: POUYE, FATOU			
07:49	GOOD! JUMPER by CREECH, WHITNEY	38-38	T	
07:32	FOUL (PERSONAL) by POUYE, FATOU			
07:32		39-38	H 1	GOOD! FT by MULKEY, NANCY
07:32		40-38	H 2	GOOD! FT by MULKEY, NANCY
07:22	GOOD! LAYUP by CREECH, WHITNEY	40-40	T	
07:09				MISSED LAYUP by SMITH, JASMINE
07:05	REBOUND (DEF) by ELGEDAWY, RANEEM			
06:52	MISSED 3PTR by ELGEDAWY, RANEEM			
06:48				REBOUND (DEF) by SCHWARTZ, LAUREN
06:21		42-40	H 2	GOOD! JUMPER by OGWUMIKE, ERICA
06:21				ASSIST by SMITH, JASMINE
06:13	GOOD! LAYUP by ELGEDAWY, RANEEM [FB]	42-42	T	
06:13	ASSIST by CREECH, WHITNEY			
05:50				MISSED 3PTR by SCHWARTZ, LAUREN
05:47	REBOUND (DEF) by TEAM			
05:33				FOUL (PERSONAL) by MULKEY, NANCY
05:33				SUB OUT: MULKEY, NANCY
05:33				SUB IN: ELLIG, KENDALL
05:21	MISSED LAYUP by ELGEDAWY, RANEEM			
05:16				REBOUND (DEF) by OGWUMIKE, ERICA
05:13				MISSED LAYUP by WIGGINS, SYDNE
05:13	BLOCK by ELGEDAWY, RANEEM			
05:12	REBOUND (DEF) by TEAM			
04:57	TURNOVER (BADPASS) by CREECH, WHITNEY			
04:57				
04:47				TURNOVER (BADPASS) by SMITH, JASMINE
04:22	GOOD! 3PTR by PORTER, SHERRY	42-45	V 3	
04:22	ASSIST by CREECH, WHITNEY			
03:55				TURNOVER (BADPASS) by SCHWARTZ, LAUREN
03:55	STEAL by ELGEDAWY, RANEEM			
03:50				FOUL (PERSONAL) by SCHWARTZ, LAUREN
03:50	GOOD! FT by PORTER, SHERRY [FB]	42-46	V 4	
03:50	MISSED FT by PORTER, SHERRY			
03:48	REBOUND (OFF) by POUYE, FATOU			
03:47	GOOD! LAYUP by POUYE, FATOU	42-48	V 6	
03:38				TURNOVER (BADPASS) by OGWUMIKE, ERICA
03:38				TIMEOUT 30SEC
03:38				SUB OUT: ELLIG, KENDALL
03:38				SUB IN: MULKEY, NANCY
03:17	TURNOVER (BADPASS) by ELGEDAWY, RANEEM			
03:17				STEAL by WIGGINS, SYDNE
02:55				MISSED 3PTR by SCHWARTZ, LAUREN
02:52	REBOUND (DEF) by ELGEDAWY, RANEEM			
02:49	TURNOVER (BADPASS) by CREECH, WHITNEY			
02:26		44-48	V 4	GOOD! LAYUP by OGWUMIKE, ERICA
02:09	GOOD! LAYUP by CREECH, WHITNEY	44-50	V 6	
01:58				MISSED JUMPER by WIGGINS, SYDNE
01:54	REBOUND (DEF) by CREECH, WHITNEY			

Time	VISITORS: Western Ky.	Score	Margin	HOME: Rice
01:50	MISSED LAYUP by CREECH, WHITNEY			
01:46	REBOUND (OFF) by ELGEDAWY, RANEEM			
01:46	TURNOVER (LOSTBALL) by ELGEDAWY, RANEEM			
01:46				STEAL by OGWUMIKE, ERICA
01:38		47-50	V 3	GOOD! 3PTR by WIGGINS, SYDNE
01:38				ASSIST by SMITH, JASMINE
01:11	GOOD! JUMPER by GIVENS, DEE [PNT]	47-52	V 5	
01:11				FOUL (PERSONAL) by SCHWARTZ, LAUREN
01:11				SUB OUT: SMITH, JASMINE
01:11				SUB IN: JACKSON, DESTINY
01:11	SUB OUT: PORTER, SHERRY			
01:11	SUB IN: ABDELGAWAD, MERAL			
01:11	MISSED FT by GIVENS, DEE			
01:09				REBOUND (DEF) by SCHWARTZ, LAUREN
01:05		49-52	V 3	GOOD! LAYUP by SCHWARTZ, LAUREN
00:48	MISSED JUMPER by ELGEDAWY, RANEEM			
00:45				REBOUND (DEF) by MULKEY, NANCY
00:17				MISSED LAYUP by JACKSON, DESTINY
00:17	BLOCK by ABDELGAWAD, MERAL			
00:17	REBOUND (DEF) by TEAM			
00:17				SUB OUT: SCHWARTZ, LAUREN
00:17				SUB OUT: MULKEY, NANCY
00:17				SUB IN: SWAYZE, HAYLEE
00:17				SUB IN: ALAO, TEMI
00:17	SUB OUT: GIVENS, DEE			
00:17	SUB OUT: ELGEDAWY, RANEEM			
00:17	SUB IN: BREWER, ALEXIS			
00:17	SUB IN: SKINNER, SANDRA			
00:05	TURNOVER (TRAVEL) by SKINNER, SANDRA			

Western Ky. 52, Rice 49

Points from (This Period)	WKU	RIC
In the Paint	10	10
Off Turns	4	5
2nd Chance	2	0
Fast Break	3	2
Bench	6	0

Official Box Score
Western Ky. vs Rice
Fourth Quarter Statistics Only
January 04, 2020 at Tudor Fieldhouse - Houston



Western Ky. 13

No.	Player	S	Pts	FG	3FG	FT	OR	DR	TR	PF	A	TO	Blk	Stl	Min	+/-
00	HAYWOOD, MYRIAH	G	0	0-0	0-0	0-0	0	0	0	0	0	0	0	0	1	-4
04	GIVENS, DEE	F	2	1-5	0-3	0-0	0	1	1	1	0	2	0	0	9	-11
05	CREECH, WHITNEY	G	6	2-3	0-0	2-2	0	0	0	3	1	0	0	0	8	-10
15	ELGEDAWY, RANEEM	F	2	1-5	0-1	0-0	3	0	3	3	0	0	0	2	9	-11
40	ABDELGAWAD, MERAL	G	0	0-0	0-0	0-0	0	0	0	0	0	0	0	0	5	-5
11	BREWER, ALEXIS	G	0	0-0	0-0	0-0	0	0	0	0	0	0	0	0	1	0
12	POUYE, FATOU	F	2	0-3	0-0	2-2	1	0	1	3	0	0	0	0	6	-2
22	PORTER, SHERRY	G	1	0-2	0-1	1-2	0	0	0	2	0	0	0	0	7	-7
23	SKINNER, SANDRA	F	0	0-0	0-0	0-0	1	0	1	0	0	0	0	0	4	-5
TEAM							1	0	1	0		0				
TOTALS			13	4-18	0-5	5-6	6	1	7	12	1	2	0	2	50	

Shooting By Period

Period	FG	FG%	3FG	3FG%	FT	FT%
Game	25-65	38.5%	5-22	22.7%	10-14	71.4%

Deadball Rebounds: 2,0

Rice 24

No.	Player	S	Pts	FG	3FG	FT	OR	DR	TR	PF	A	TO	Blk	Stl	Min	+/-
02	WIGGINS, SYDNE	G	11	2-2	2-2	5-7	0	0	0	0	0	1	1	0	10	11
10	SMITH, JASMINE	G	0	0-0	0-0	0-0	0	1	1	2	1	0	0	1	7	7
13	OGWUMIKE, ERICA	G	4	0-0	0-0	4-6	1	2	3	1	1	0	1	0	10	11
15	SCHWARTZ, LAUREN	F	4	0-1	0-0	4-4	0	0	0	0	0	2	0	0	9	6
32	MULKEY, NANCY	C	3	0-2	0-0	3-4	2	2	4	0	0	1	2	1	9	7
03	CROSTHWAIT, KATELYN	G	0	0-0	0-0	0-0	0	0	0	0	0	0	0	0	0	0
05	JACKSON, DESTINY	G	2	1-1	0-0	0-0	0	1	1	0	0	0	0	0	3	4
11	SWAYZE, HAYLEE	G	0	0-1	0-1	0-0	0	0	0	0	0	0	0	0	1	5
24	ALAO, TEMI	F	0	0-0	0-0	0-0	0	0	0	0	0	0	0	0	0	0
25	ELLIG, KENDALL	F	0	0-0	0-0	0-0	0	0	0	1	0	0	0	0	1	4
TEAM							1	2	3	0		0				
TOTALS			24	3-7	2-3	16-21	4	8	12	4	2	4	4	2	50	

Shooting By Period

Period	FG	FG%	3FG	3FG%	FT	FT%
Game	21-45	46.7%	5-15	33.3%	26-36	72.2%

Deadball Rebounds: 7,0

Game Notes:

Officials: **Mark Zentz, Scott Yarbrough, Laura Morris**
 Attendance: **709**

Start Time: **03:03 PM ET**
 End Time: **05:09 PM ET**
 Game Duration: **2:05**
 Conference Game;

Score	1st	2nd	3rd	4th	TOT
WKU	17	16	19	13	65
RIC	15	14	20	24	73

Points from (This Period)	WKU	RIC
In the Paint	8	2
Off Turns	0	4
2nd Chance	6	3
Fast Break	0	7
Bench	3	2

Official Play-By-Play
Western Ky. vs Rice
Fourth Quarter
January 04, 2020 at Tudor Fieldhouse - Houston



Period 4

Starters:

Western Ky.: 0 HAYWOOD, MYRIAH (G); 4 GIVENS, DEE (F); 5 CREECH, WHITNEY (G); 15 ELGEDAWY, RANEEM (F); 40 ABDELGAWAD, MERAL (G);

Rice: 2 WIGGINS, SYDNE (G); 10 SMITH, JASMINE (G); 13 OGWUMIKE, ERICA (G); 15 SCHWARTZ, LAUREN (F); 32 MULKEY, NANCY (C);

Time	VISITORS: Western Ky.	Score	Margin	HOME: Rice
10:00				SUB OUT: ALAO, TEMI
10:00				SUB IN: MULKEY, NANCY
09:45				MISSED 3PTR by SWAYZE, HAYLEE
09:41				REBOUND (OFF) by OGWUMIKE, ERICA
09:25	FOUL (PERSONAL) by POUYE, FATOU			
09:25	SUB OUT: BREWER, ALEXIS			
09:25	SUB OUT: POUYE, FATOU			
09:25	SUB IN: GIVENS, DEE			
09:25	SUB IN: ELGEDAWY, RANEEM			
09:05		52-52	T	GOOD! 3PTR by WIGGINS, SYDNE
09:05				ASSIST by OGWUMIKE, ERICA
08:46	MISSED 3PTR by GIVENS, DEE			
08:42				REBOUND (DEF) by JACKSON, DESTINY
08:38		54-52	H 2	GOOD! LAYUP by JACKSON, DESTINY
08:36	TIMEOUT 30SEC			
08:36				SUB OUT: SWAYZE, HAYLEE
08:36				SUB IN: SCHWARTZ, LAUREN
08:09	MISSED LAYUP by ELGEDAWY, RANEEM			
08:09				BLOCK by MULKEY, NANCY
08:05	REBOUND (OFF) by ELGEDAWY, RANEEM			
08:04	MISSED 3PTR by GIVENS, DEE			
08:04				BLOCK by OGWUMIKE, ERICA
08:04				REBOUND (DEF) by TEAM
07:45	FOUL (PERSONAL) by CREECH, WHITNEY			
07:45				MISSED FT by OGWUMIKE, ERICA
07:45				REBOUND (OFF) by TEAM
07:45		55-52	H 3	GOOD! FT by OGWUMIKE, ERICA
07:25	MISSED JUMPER by ELGEDAWY, RANEEM			
07:25				BLOCK by MULKEY, NANCY
07:19	REBOUND (OFF) by SKINNER, SANDRA			
07:14	GOOD! JUMPER by CREECH, WHITNEY [PNT]	55-54	H 1	
06:59	FOUL (PERSONAL) by CREECH, WHITNEY			
06:59				SUB OUT: JACKSON, DESTINY
06:59				SUB IN: SMITH, JASMINE
06:59	SUB OUT: CREECH, WHITNEY			
06:59	SUB IN: PORTER, SHERRY			
06:57		58-54	H 4	GOOD! 3PTR by WIGGINS, SYDNE
06:57				ASSIST by SMITH, JASMINE
06:36	GOOD! LAYUP by GIVENS, DEE [PNT]	58-56	H 2	
06:16				TURNOVER (BADPASS) by SCHWARTZ, LAUREN
06:16	SUB OUT: SKINNER, SANDRA			
06:16	SUB IN: POUYE, FATOU			
05:50	TURNOVER (BADPASS) by GIVENS, DEE			
05:50				STEAL by MULKEY, NANCY
05:25	FOUL (PERSONAL) by ELGEDAWY, RANEEM			
05:25				SUB OUT: MULKEY, NANCY
05:25				SUB IN: ELLIG, KENDALL
05:25	SUB OUT: ABDELGAWAD, MERAL			
05:25	SUB IN: CREECH, WHITNEY			
05:25		59-56	H 3	GOOD! FT by SCHWARTZ, LAUREN
05:25		60-56	H 4	GOOD! FT by SCHWARTZ, LAUREN
05:05	TURNOVER (LOSTBALL) by GIVENS, DEE			
05:05				STEAL by SMITH, JASMINE
04:36	FOUL (PERSONAL) by GIVENS, DEE			
04:36		61-56	H 5	GOOD! FT by WIGGINS, SYDNE
04:36				MISSED FT by WIGGINS, SYDNE
04:36				REBOUND (OFF) by TEAM
04:36		62-56	H 6	GOOD! FT by WIGGINS, SYDNE
04:23	MISSED JUMPER by POUYE, FATOU			
04:20	REBOUND (OFF) by POUYE, FATOU			
04:20				FOUL (PERSONAL) by ELLIG, KENDALL
04:20				SUB OUT: ELLIG, KENDALL
04:20				SUB IN: MULKEY, NANCY
04:20	GOOD! FT by POUYE, FATOU	62-57	H 5	
04:20	GOOD! FT by POUYE, FATOU	62-58	H 4	
04:06				TURNOVER (BADPASS) by WIGGINS, SYDNE
04:06	STEAL by ELGEDAWY, RANEEM			
03:49	MISSED LAYUP by ELGEDAWY, RANEEM			
03:44	REBOUND (OFF) by ELGEDAWY, RANEEM			
03:43	MISSED 3PTR by PORTER, SHERRY			

Time	VISITORS: Western Ky.	Score	Margin	HOME: Rice
03:38				REBOUND (DEF) by SMITH, JASMINE
03:36				TIMEOUT 30SEC
03:18				MISSED LAYUP by SCHWARTZ, LAUREN
03:17				REBOUND (OFF) by TEAM
03:15				MISSED LAYUP by MULKEY, NANCY
03:13				REBOUND (OFF) by MULKEY, NANCY
03:11				MISSED LAYUP by MULKEY, NANCY
03:09				REBOUND (OFF) by MULKEY, NANCY
03:08				TURNOVER (LOSTBALL) by MULKEY, NANCY
03:08	STEAL by ELGEDAWY, RANEEM			
02:49	MISSED JUMPER by CREECH, WHITNEY			
02:47				REBOUND (DEF) by MULKEY, NANCY
02:47	FOUL (PERSONAL) by ELGEDAWY, RANEEM			
02:47				MISSED FT by MULKEY, NANCY
02:47				REBOUND (OFF) by TEAM
02:47		63-58	H 5	GOOD! FT by MULKEY, NANCY
02:33	MISSED LAYUP by POUYE, FATOU			
02:32	REBOUND (OFF) by ELGEDAWY, RANEEM			
02:32				FOUL (PERSONAL) by OGWUMIKE, ERICA
02:28				FOUL (PERSONAL) by SMITH, JASMINE
02:28	GOOD! FT by CREECH, WHITNEY	63-59	H 4	
02:28	GOOD! FT by CREECH, WHITNEY	63-60	H 3	
02:15				TURNOVER (BADPASS) by SCHWARTZ, LAUREN
01:58	MISSED JUMPER by POUYE, FATOU			
01:55				REBOUND (DEF) by OGWUMIKE, ERICA
01:28	FOUL (PERSONAL) by POUYE, FATOU			
01:28		64-60	H 4	GOOD! FT by MULKEY, NANCY
01:28		65-60	H 5	GOOD! FT by MULKEY, NANCY
01:16				FOUL (PERSONAL) by SMITH, JASMINE
01:16	MISSED FT by PORTER, SHERRY			
01:16	REBOUND (OFF) by TEAM			
01:16	GOOD! FT by PORTER, SHERRY	65-61	H 4	
01:16	SUB OUT: CREECH, WHITNEY			
01:16	SUB IN: HAYWOOD, MYRIAH			
01:00	FOUL (PERSONAL) by POUYE, FATOU			
01:00	SUB OUT: POUYE, FATOU			
01:00	SUB IN: CREECH, WHITNEY			
01:00		66-61	H 5	GOOD! FT by OGWUMIKE, ERICA
01:00				MISSED FT by OGWUMIKE, ERICA
00:59	REBOUND (DEF) by GIVENS, DEE			
00:44	GOOD! LAYUP by CREECH, WHITNEY	66-63	H 3	
00:44	TIMEOUT 30SEC			
00:42	FOUL (PERSONAL) by CREECH, WHITNEY			
00:42		67-63	H 4	GOOD! FT by SCHWARTZ, LAUREN [FB]
00:42		68-63	H 5	GOOD! FT by SCHWARTZ, LAUREN [FB]
00:31	MISSED 3PTR by GIVENS, DEE			
00:27				REBOUND (DEF) by OGWUMIKE, ERICA
00:27	FOUL (PERSONAL) by ELGEDAWY, RANEEM			
00:27		69-63	H 6	GOOD! FT by OGWUMIKE, ERICA [FB]
00:27		70-63	H 7	GOOD! FT by OGWUMIKE, ERICA [FB]
00:16	MISSED 3PTR by ELGEDAWY, RANEEM			
00:12				REBOUND (DEF) by MULKEY, NANCY
00:11	FOUL (PERSONAL) by PORTER, SHERRY			
00:11				MISSED FT by WIGGINS, SYDNE
00:11				REBOUND (OFF) by TEAM
00:11		71-63	H 8	GOOD! FT by WIGGINS, SYDNE [FB]
00:11	TIMEOUT 30SEC			
00:06	GOOD! LAYUP by ELGEDAWY, RANEEM	71-65	H 6	
00:06	ASSIST by CREECH, WHITNEY			
00:06	FOUL (PERSONAL) by PORTER, SHERRY			
00:06		72-65	H 7	GOOD! FT by WIGGINS, SYDNE [FB]
00:06		73-65	H 8	GOOD! FT by WIGGINS, SYDNE [FB]
00:06	TIMEOUT TEAM			
00:02	MISSED JUMPER by PORTER, SHERRY			
00:02				BLOCK by WIGGINS, SYDNE
00:01	REBOUND (OFF) by TEAM			
00:01	MISSED JUMPER by GIVENS, DEE			
00:01				REBOUND (DEF) by TEAM

Western Ky. 65, Rice 73

Points from (This Period)	WKU	RIC
In the Paint	8	2
Off Turns	0	4
2nd Chance	6	3
Fast Break	0	7
Bench	3	2

**Official Scoring/Possession Reference Chart
Western Ky. vs Rice
Period 1
January 04, 2020 at Tudor Fieldhouse - Houston**



Period 1

Starters:

Western Ky.: 0 HAYWOOD, MYRIAH (G); 4 GIVENS, DEE (F); 5 CREECH, WHITNEY (G); 15 ELGEDAWY, RANEEM (F); 40 ABDELGAWAD, MERAL (G);
Rice: 2 WIGGINS, SYDNE (G); 10 SMITH, JASMINE (G); 13 OGWUMIKE, ERICA (G); 15 SCHWARTZ, LAUREN (F); 32 MULKEY, NANCY (C);

Time	VISITORS: Western Ky.	Score	Margin	HOME: Rice
09:43		2-0	H 2	GOOD! LAYUP by SCHWARTZ, LAUREN
09:18	GOOD! LAYUP by ELGEDAWY, RANEEM	2-2	T	
08:38	GOOD! LAYUP by GIVENS, DEE [FB]	2-4	V 2	
07:33	GOOD! FT by ABDELGAWAD, MERAL	2-5	V 3	
07:33	GOOD! FT by ABDELGAWAD, MERAL	2-6	V 4	
07:11		4-6	V 2	GOOD! LAYUP by SMITH, JASMINE
06:34	GOOD! JUMPER by ELGEDAWY, RANEEM	4-8	V 4	
06:08	GOOD! LAYUP by ELGEDAWY, RANEEM [FB]	4-10	V 6	
05:54	GOOD! 3PTR by GIVENS, DEE	4-13	V 9	
05:36		6-13	V 7	GOOD! LAYUP by MULKEY, NANCY
05:00		9-13	V 4	GOOD! 3PTR by OGWUMIKE, ERICA
04:31	GOOD! LAYUP by ELGEDAWY, RANEEM	9-15	V 6	
04:18		11-15	V 4	GOOD! LAYUP by SCHWARTZ, LAUREN
02:41		14-15	V 1	GOOD! 3PTR by SCHWARTZ, LAUREN
02:32	GOOD! JUMPER by CREECH, WHITNEY [PNT]	14-17	V 3	
00:57		15-17	V 2	GOOD! FT by SCHWARTZ, LAUREN [FB]

Western Ky. 17, Rice 15

Official Scoring/Possession Reference Chart
Western Ky. vs Rice
Period 2
January 04, 2020 at Tudor Fieldhouse - Houston



Period 2

Starters:

Western Ky.: 0 HAYWOOD,MYRIAH (G); 4 GIVENS,DEE (F); 5 CREECH,WHITNEY (G); 15 ELGEDAWY,RANEEM (F); 40 ABDELGAWAD,MERAL (G);
Rice: 2 WIGGINS,SYDNE (G); 10 SMITH,JASMINE (G); 13 OGWUMIKE,ERICA (G); 15 SCHWARTZ,LAUREN (F); 32 MULKEY,NANCY (C);

Time	VISITORS: Western Ky.	Score	Margin	HOME: Rice
09:43		17-17	T	GOOD! LAYUP by OGWUMIKE, ERICA
09:02	GOOD! 3PTR by ELGEDAWY, RANEEM	17-20	V 3	
08:23		19-20	V 1	GOOD! LAYUP by OGWUMIKE, ERICA
08:23		20-20	T	GOOD! FT by OGWUMIKE, ERICA
08:12	GOOD! 3PTR by GIVENS, DEE	20-23	V 3	
07:47		21-23	V 2	GOOD! FT by MULKEY, NANCY
06:20	GOOD! LAYUP by ELGEDAWY, RANEEM [PNT]	21-25	V 4	
06:03		23-25	V 2	GOOD! LAYUP by WIGGINS, SYDNE
05:42	GOOD! LAYUP by ELGEDAWY, RANEEM	23-27	V 4	
05:42	GOOD! FT by ELGEDAWY, RANEEM	23-28	V 5	
04:08		25-28	V 3	GOOD! LAYUP by SCHWARTZ, LAUREN
04:08		26-28	V 2	GOOD! FT by SCHWARTZ, LAUREN
03:28		28-28	T	GOOD! LAYUP by MULKEY, NANCY
02:24		29-28	H 1	GOOD! FT by WIGGINS, SYDNE [FB]
02:06	GOOD! LAYUP by SKINNER, SANDRA [PNT]	29-30	V 1	
01:13	GOOD! FT by ELGEDAWY, RANEEM	29-31	V 2	
00:11	GOOD! LAYUP by ELGEDAWY, RANEEM	29-33	V 4	

Western Ky. 33, Rice 29

Official Scoring/Possession Reference Chart
Western Ky. vs Rice
Period 3
January 04, 2020 at Tudor Fieldhouse - Houston



Period 3

Starters:

Western Ky.: 0 HAYWOOD,MYRIAH (G); 4 GIVENS,DEE (F); 5 CREECH,WHITNEY (G); 15 ELGEDAWY,RANEEM (F); 40 ABDELGAWAD,MERAL (G);
Rice: 2 WIGGINS,SYDNE (G); 10 SMITH,JASMINE (G); 13 OGWUMIKE,ERICA (G); 15 SCHWARTZ,LAUREN (F); 32 MULKEY,NANCY (C);

Time	VISITORS: Western Ky.	Score	Margin	HOME: Rice
09:53		30-33	V 3	GOOD! FT by SCHWARTZ, LAUREN [FB]
09:53		31-33	V 2	GOOD! FT by SCHWARTZ, LAUREN [FB]
09:10		33-33	T	GOOD! LAYUP by OGWUMIKE, ERICA
08:45		35-33	H 2	GOOD! LAYUP by SCHWARTZ, LAUREN
08:23	GOOD! 3PTR by GIVENS, DEE	35-36	V 1	
08:06		37-36	H 1	GOOD! LAYUP by SMITH, JASMINE
08:06		38-36	H 2	GOOD! FT by SMITH, JASMINE
07:49	GOOD! JUMPER by CREECH, WHITNEY	38-38	T	
07:32		39-38	H 1	GOOD! FT by MULKEY, NANCY
07:32		40-38	H 2	GOOD! FT by MULKEY, NANCY
07:22	GOOD! LAYUP by CREECH, WHITNEY	40-40	T	
06:21		42-40	H 2	GOOD! JUMPER by OGWUMIKE, ERICA
06:13	GOOD! LAYUP by ELGEDAWY, RANEEM [FB]	42-42	T	
04:22	GOOD! 3PTR by PORTER, SHERRY	42-45	V 3	
03:50	GOOD! FT by PORTER, SHERRY [FB]	42-46	V 4	
03:47	GOOD! LAYUP by POUYE, FATOU	42-48	V 6	
02:26		44-48	V 4	GOOD! LAYUP by OGWUMIKE, ERICA
02:09	GOOD! LAYUP by CREECH, WHITNEY	44-50	V 6	
01:38		47-50	V 3	GOOD! 3PTR by WIGGINS, SYDNE
01:11	GOOD! JUMPER by GIVENS, DEE [PNT]	47-52	V 5	
01:05		49-52	V 3	GOOD! LAYUP by SCHWARTZ, LAUREN

Western Ky. 52, Rice 49

**Official Scoring/Possession Reference Chart
Western Ky. vs Rice
Period 4
January 04, 2020 at Tudor Fieldhouse - Houston**



Period 4

Starters:

Western Ky.: 0 HAYWOOD,MYRIAH (G); 4 GIVENS,DEE (F); 5 CREECH,WHITNEY (G); 15 ELGEDAWY,RANEEM (F); 40 ABDELGAWAD,MERAL (G);
Rice: 2 WIGGINS,SYDNE (G); 10 SMITH,JASMINE (G); 13 OGWUMIKE,ERICA (G); 15 SCHWARTZ,LAUREN (F); 32 MULKEY,NANCY (C);

Time	VISITORS: Western Ky.	Score	Margin	HOME: Rice
09:05		52-52	T	GOOD! 3PTR by WIGGINS, SYDNE
08:38		54-52	H 2	GOOD! LAYUP by JACKSON, DESTINY
07:45		55-52	H 3	GOOD! FT by OGWUMIKE, ERICA
07:14	GOOD! JUMPER by CREECH, WHITNEY [PNT]	55-54	H 1	
06:57		58-54	H 4	GOOD! 3PTR by WIGGINS, SYDNE
06:36	GOOD! LAYUP by GIVENS, DEE [PNT]	58-56	H 2	
05:25		59-56	H 3	GOOD! FT by SCHWARTZ, LAUREN
05:25		60-56	H 4	GOOD! FT by SCHWARTZ, LAUREN
04:36		61-56	H 5	GOOD! FT by WIGGINS, SYDNE
04:36		62-56	H 6	GOOD! FT by WIGGINS, SYDNE
04:20	GOOD! FT by POUYE, FATOU	62-57	H 5	
04:20	GOOD! FT by POUYE, FATOU	62-58	H 4	
02:47		63-58	H 5	GOOD! FT by MULKEY, NANCY
02:28	GOOD! FT by CREECH, WHITNEY	63-59	H 4	
02:28	GOOD! FT by CREECH, WHITNEY	63-60	H 3	
01:28		64-60	H 4	GOOD! FT by MULKEY, NANCY
01:28		65-60	H 5	GOOD! FT by MULKEY, NANCY
01:16	GOOD! FT by PORTER, SHERRY	65-61	H 4	
01:00		66-61	H 5	GOOD! FT by OGWUMIKE, ERICA
00:44	GOOD! LAYUP by CREECH, WHITNEY	66-63	H 3	
00:42		67-63	H 4	GOOD! FT by SCHWARTZ, LAUREN [FB]
00:42		68-63	H 5	GOOD! FT by SCHWARTZ, LAUREN [FB]
00:27		69-63	H 6	GOOD! FT by OGWUMIKE, ERICA [FB]
00:27		70-63	H 7	GOOD! FT by OGWUMIKE, ERICA [FB]
00:11		71-63	H 8	GOOD! FT by WIGGINS, SYDNE [FB]
00:06	GOOD! LAYUP by ELGEDAWY, RANEEM	71-65	H 6	
00:06		72-65	H 7	GOOD! FT by WIGGINS, SYDNE [FB]
00:06		73-65	H 8	GOOD! FT by WIGGINS, SYDNE [FB]

Western Ky. 65, Rice 73

Official Substitutions Log
Western Ky. vs Rice
Period 1
January 04, 2020 at Tudor Fieldhouse - Houston



VISITORS: Western Ky.	Time	Score	HOME: Rice
0 HAYWOOD,MYRIAH			2 WIGGINS,SYDNE
4 GIVENS,DEE			10 SMITH,JASMINE
5 CREECH,WHITNEY			13 OGWUMIKE,ERICA
15 ELGEDAWY,RANEEM			15 SCHWARTZ,LAUREN
40 ABDELGAWAD,MERAL			32 MULKEY,NANCY
SUB OUT: 0 HAYWOOD,MYRIAH	03:21	15-11	
SUB OUT: 40 ABDELGAWAD,MERAL	03:21		
SUB IN: 12 POUYE,FATOU	03:21		
SUB IN: 22 PORTER,SHERRY	03:21		
SUB IN: 23 SKINNER,SANDRA	03:21		
	03:21		SUB OUT: MULKEY,NANCY
	03:21		SUB IN: ELLIG,KENDALL
SUB OUT: 15 ELGEDAWY,RANEEM	03:21		
	02:08	17-14	SUB OUT: WIGGINS,SYDNE
	02:08		SUB IN: CROSTHWAIT,KATELYN
SUB OUT: 4 GIVENS,DEE	02:08		
SUB IN: 11 BREWER,ALEXIS	02:08		
	02:08		SUB OUT: ELLIG,KENDALL
	02:08		SUB IN: MULKEY,NANCY
SUB OUT: 5 CREECH,WHITNEY	02:08		
SUB IN: 15 ELGEDAWY,RANEEM	02:08		
	00:10	17-15	SUB OUT: CROSTHWAIT,KATELYN
	00:10		SUB IN: WIGGINS,SYDNE

Western Ky. 17, Rice 15

Official Substitutions Log
Western Ky. vs Rice
Period 2
January 04, 2020 at Tudor Fieldhouse - Houston



VISITORS: Western Ky.	Time	Score	HOME: Rice
0 HAYWOOD,MYRIAH			2 WIGGINS,SYDNE
4 GIVENS,DEE			10 SMITH,JASMINE
5 CREECH,WHITNEY			13 OGWUMIKE,ERICA
15 ELGEDAWY,RANEEM			15 SCHWARTZ,LAUREN
40 ABDELGAWAD,MERAL			32 MULKEY,NANCY
SUB OUT: 11 BREWER,ALEXIS	10:00	-	
SUB OUT: 12 POUYE,FATOU	10:00		
SUB OUT: 23 SKINNER,SANDRA	10:00		
SUB IN: 0 HAYWOOD,MYRIAH	10:00		
SUB IN: 4 GIVENS,DEE	10:00		
SUB IN: 40 ABDELGAWAD,MERAL	10:00		
SUB OUT: 22 PORTER,SHERRY	08:23	20-19	
SUB IN: 5 CREECH,WHITNEY	08:23		
SUB OUT: 0 HAYWOOD,MYRIAH	07:47	23-20	
SUB IN: 11 BREWER,ALEXIS	07:47		
	06:41	23-21	SUB OUT: MULKEY,NANCY
	06:41		SUB IN: ELLIG,KENDALL
	05:42	27-23	SUB OUT: ELLIG,KENDALL
	05:42		SUB IN: MULKEY,NANCY
SUB OUT: 15 ELGEDAWY,RANEEM	05:07	28-23	
SUB IN: 23 SKINNER,SANDRA	05:07		
	04:59	28-23	SUB OUT: SMITH,JASMINE
	04:59		SUB IN: JACKSON,DESTINY
SUB OUT: 40 ABDELGAWAD,MERAL	04:08	28-25	
SUB IN: 0 HAYWOOD,MYRIAH	04:08		
	02:24	28-28	SUB OUT: SCHWARTZ,LAUREN
	02:24		SUB IN: SMITH,JASMINE
SUB OUT: 0 HAYWOOD,MYRIAH	02:24		
SUB IN: 22 PORTER,SHERRY	02:24		
	01:28	30-29	SUB OUT: JACKSON,DESTINY
	01:28		SUB OUT: MULKEY,NANCY
	01:28		SUB IN: SCHWARTZ,LAUREN
	01:28		SUB IN: ALAO,TEMI
SUB OUT: 11 BREWER,ALEXIS	01:28		
SUB OUT: 23 SKINNER,SANDRA	01:28		
SUB IN: 15 ELGEDAWY,RANEEM	01:28		
SUB IN: 40 ABDELGAWAD,MERAL	01:28		

Western Ky. 33, Rice 29

**Official Substitutions Log
Western Ky. vs Rice
Period 3
January 04, 2020 at Tudor Fieldhouse - Houston**



VISITORS: Western Ky.	Time	Score	HOME: Rice
0 HAYWOOD,MYRIAH			2 WIGGINS,SYDNE
4 GIVENS,DEE			10 SMITH,JASMINE
5 CREECH,WHITNEY			13 OGWUMIKE,ERICA
15 ELGEDAWY,RANEEM			15 SCHWARTZ,LAUREN
40 ABDELGAWAD,MERAL			32 MULKEY,NANCY
	10:00	-	SUB OUT: ALAO,TEMI
	10:00		SUB IN: MULKEY,NANCY
SUB OUT: 22 PORTER,SHERRY	10:00		
SUB IN: 0 HAYWOOD,MYRIAH	10:00		
SUB OUT: 0 HAYWOOD,MYRIAH	09:53	-	
SUB IN: 22 PORTER,SHERRY	09:53		
SUB OUT: 40 ABDELGAWAD,MERAL	08:06	36-38	
SUB IN: 12 POUYE,FATOU	08:06		
	05:33	42-42	SUB OUT: MULKEY,NANCY
	05:33		SUB IN: ELLIG,KENDALL
	03:38	48-42	SUB OUT: ELLIG,KENDALL
	03:38		SUB IN: MULKEY,NANCY
	01:11	52-47	SUB OUT: SMITH,JASMINE
	01:11		SUB IN: JACKSON,DESTINY
SUB OUT: 22 PORTER,SHERRY	01:11		
SUB IN: 40 ABDELGAWAD,MERAL	01:11		
	00:17	52-49	SUB OUT: SCHWARTZ,LAUREN
	00:17		SUB OUT: MULKEY,NANCY
	00:17		SUB IN: SWAYZE,HAYLEE
	00:17		SUB IN: ALAO,TEMI
SUB OUT: 4 GIVENS,DEE	00:17		
SUB OUT: 15 ELGEDAWY,RANEEM	00:17		
SUB IN: 11 BREWER,ALEXIS	00:17		
SUB IN: 23 SKINNER,SANDRA	00:17		

Western Ky. 52, Rice 49

**Official Substitutions Log
Western Ky. vs Rice
Period 4
January 04, 2020 at Tudor Fieldhouse - Houston**



VISITORS: Western Ky.	Time	Score	HOME: Rice
0 HAYWOOD,MYRIAH			2 WIGGINS,SYDNE
4 GIVENS,DEE			10 SMITH,JASMINE
5 CREECH,WHITNEY			13 OGWUMIKE,ERICA
15 ELGEDAWY,RANEEM			15 SCHWARTZ,LAUREN
40 ABDELGAWAD,MERAL			32 MULKEY,NANCY
	10:00	-	SUB OUT: ALAO,TEMI
	10:00		SUB IN: MULKEY,NANCY
SUB OUT: 11 BREWER,ALEXIS	09:25	-	
SUB OUT: 12 POUYE,FATOU	09:25		
SUB IN: 4 GIVENS,DEE	09:25		
SUB IN: 15 ELGEDAWY,RANEEM	09:25		
	08:36	52-54	SUB OUT: SWAYZE,HAYLEE
	08:36		SUB IN: SCHWARTZ,LAUREN
	06:59	54-55	SUB OUT: JACKSON,DESTINY
	06:59		SUB IN: SMITH,JASMINE
SUB OUT: 5 CREECH,WHITNEY	06:59		
SUB IN: 22 PORTER,SHERRY	06:59		
SUB OUT: 23 SKINNER,SANDRA	06:16	56-58	
SUB IN: 12 POUYE,FATOU	06:16		
	05:25	56-58	SUB OUT: MULKEY,NANCY
	05:25		SUB IN: ELLIG,KENDALL
SUB OUT: 40 ABDELGAWAD,MERAL	05:25		
SUB IN: 5 CREECH,WHITNEY	05:25		
	04:20	56-62	SUB OUT: ELLIG,KENDALL
	04:20		SUB IN: MULKEY,NANCY
SUB OUT: 5 CREECH,WHITNEY	01:16	61-65	
SUB IN: 0 HAYWOOD,MYRIAH	01:16		
SUB OUT: 12 POUYE,FATOU	01:00	61-65	
SUB IN: 5 CREECH,WHITNEY	01:00		

Western Ky. 65, Rice 73

Official Shot Chart
Western Ky. vs Rice
PERIOD 1 Shots
 January 04, 2020 at Tudor Fieldhouse - Houston



Rice

Western Ky.

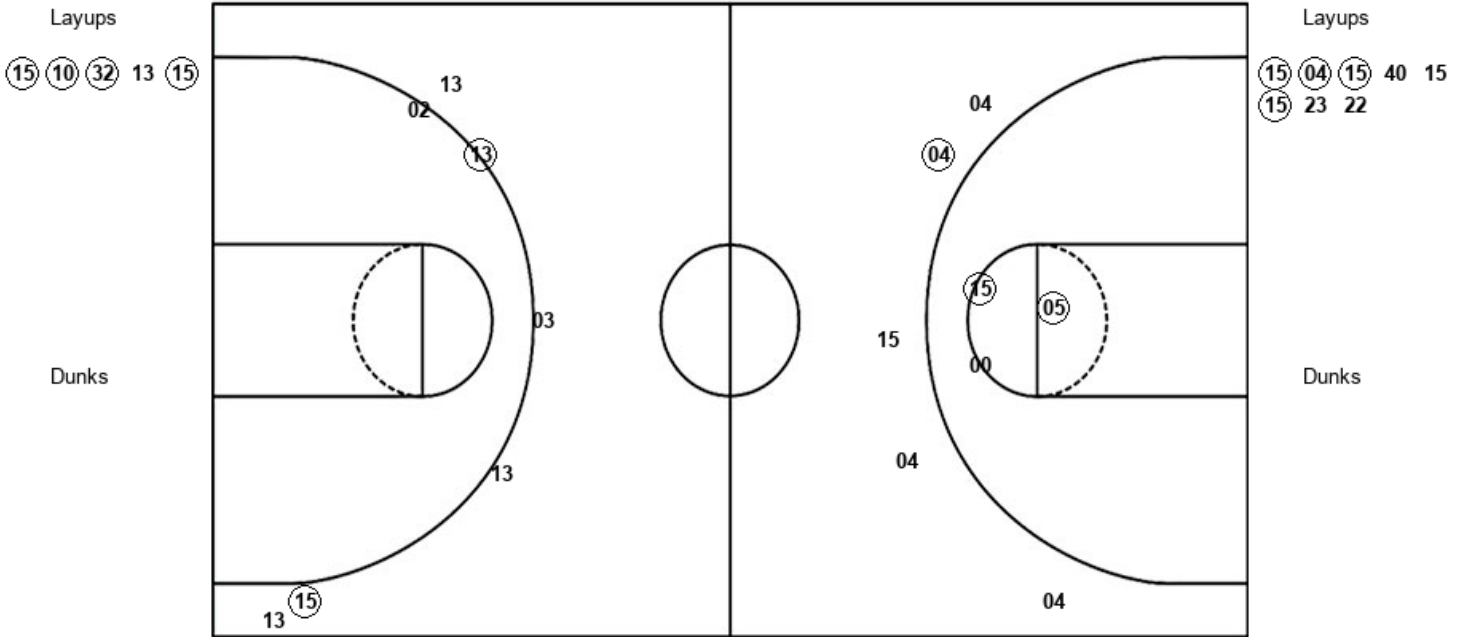

RIC : Period 1	Made	Att	Pct
Layups	4	5	80.0
Dunks	0	0	0
2PT Field Goals	4	5	80.0
3PT Field Goals	2	7	28.6
Total Field Goals	6	12	50.0

WKU : Period 1	Made	Att	Pct
Layups	4	8	50.0
Dunks	0	0	0
2PT Field Goals	6	11	54.5
3PT Field Goals	1	5	20.0
Total Field Goals	7	16	43.8

Official Shot Chart
 Western Ky. vs Rice
 PERIOD 2 Shots
 January 04, 2020 at Tudor Fieldhouse - Houston



Rice

Western Ky.

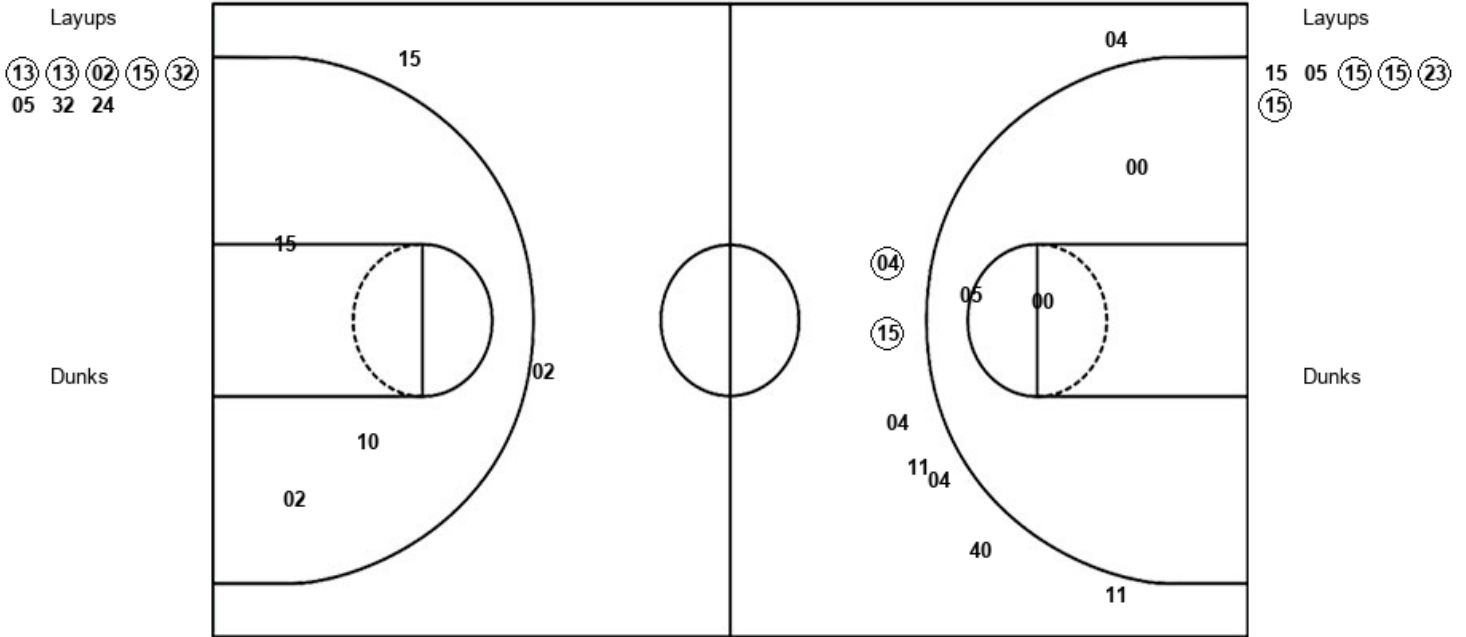

RIC : Period 2	Made	Att	Pct
Layups	5	8	62.5
Dunks	0	0	0
2PT Field Goals	5	11	45.5
3PT Field Goals	0	2	00.0
Total Field Goals	5	13	38.5

WKU : Period 2	Made	Att	Pct
Layups	4	6	66.7
Dunks	0	0	0
2PT Field Goals	4	9	44.4
3PT Field Goals	2	8	25.0
Total Field Goals	6	17	35.3

Official Shot Chart
 Western Ky. vs Rice
 PERIOD 3 Shots
 January 04, 2020 at Tudor Fieldhouse - Houston



Rice

Western Ky.

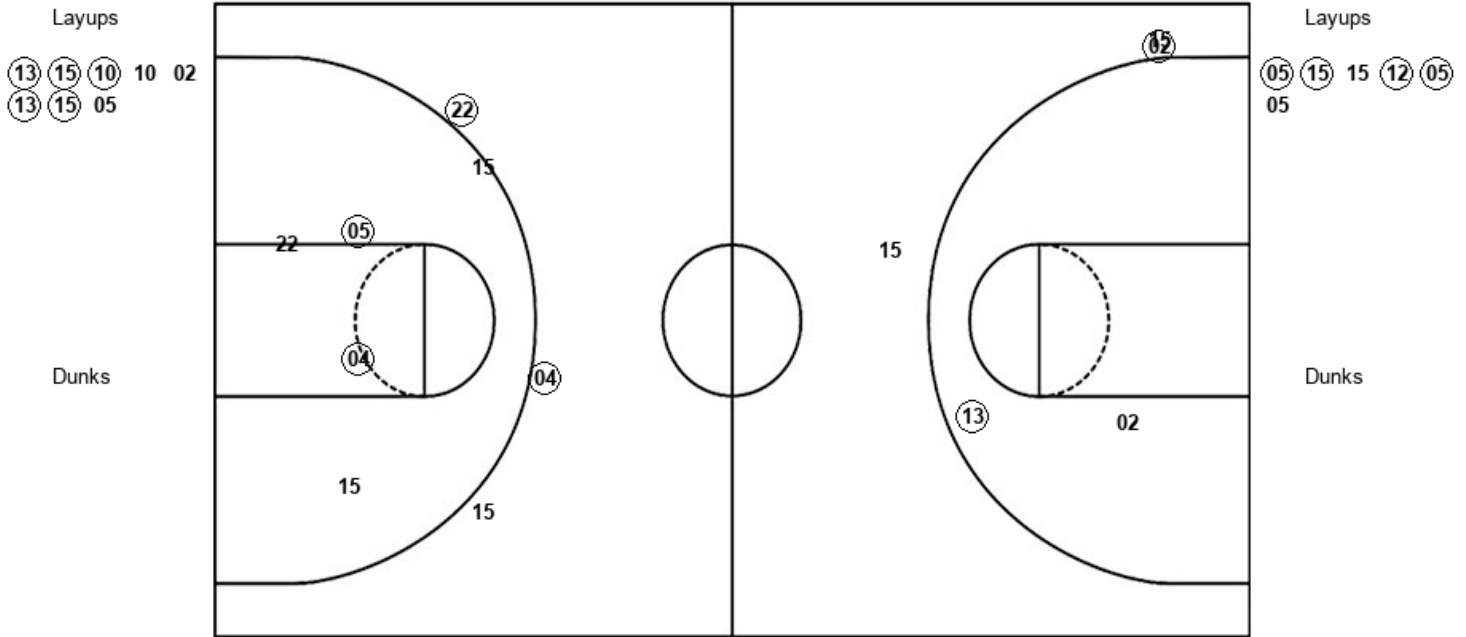

RIC : Period 3	Made	Att	Pct
Layups	5	8	62.5
Dunks	0	0	0
2PT Field Goals	6	10	60.0
3PT Field Goals	1	3	33.3
Total Field Goals	7	13	53.8

WKU : Period 3	Made	Att	Pct
Layups	4	6	66.7
Dunks	0	0	0
2PT Field Goals	6	10	60.0
3PT Field Goals	2	4	50.0
Total Field Goals	8	14	57.1

Official Shot Chart
Western Ky. vs Rice
PERIOD 4 Shots
 January 04, 2020 at Tudor Fieldhouse - Houston



Rice

Western Ky.

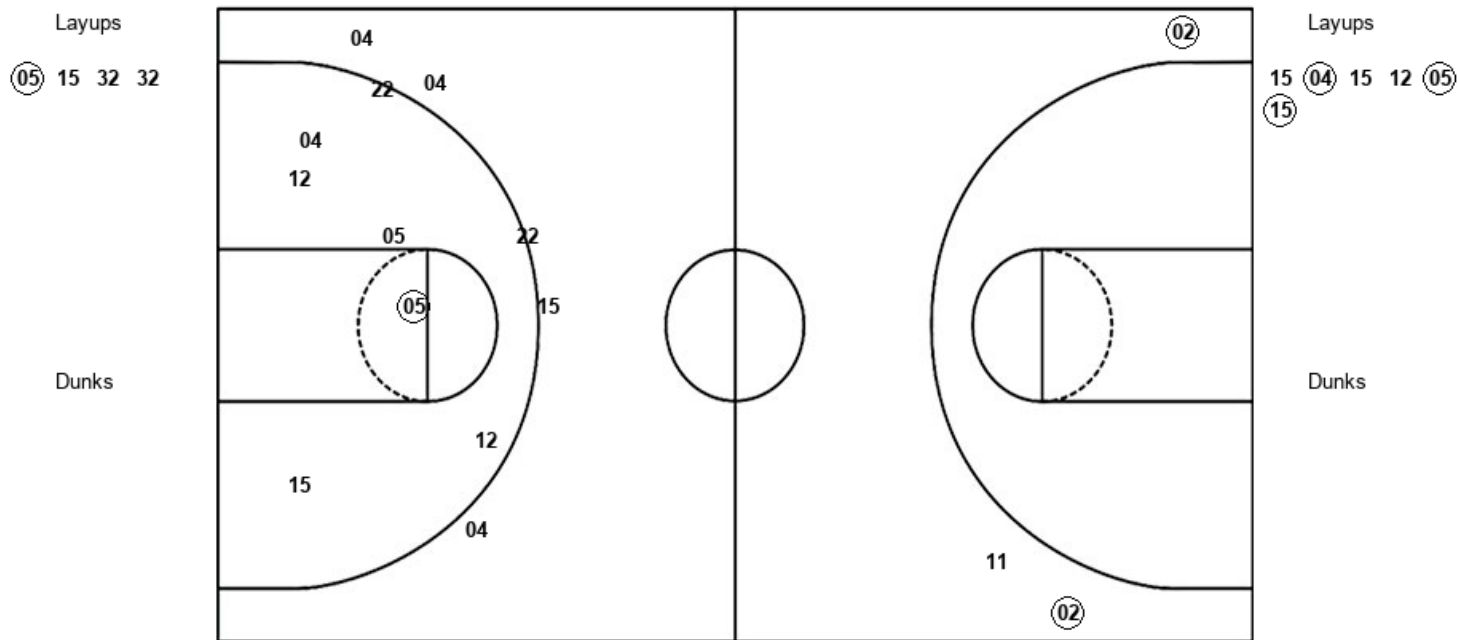

RIC : Period 4	Made	Att	Pct
Layups	1	4	25.0
Dunks	0	0	0
2PT Field Goals	1	4	25.0
3PT Field Goals	2	3	66.7
Total Field Goals	3	7	42.9

WKU : Period 4	Made	Att	Pct
Layups	3	6	50.0
Dunks	0	0	0
2PT Field Goals	4	13	30.8
3PT Field Goals	0	5	00.0
Total Field Goals	4	18	22.2

Official Shot Chart
Western Ky. vs Rice
Western Ky. Team Shots
 January 04, 2020 at Tudor Fieldhouse - Houston



Layups

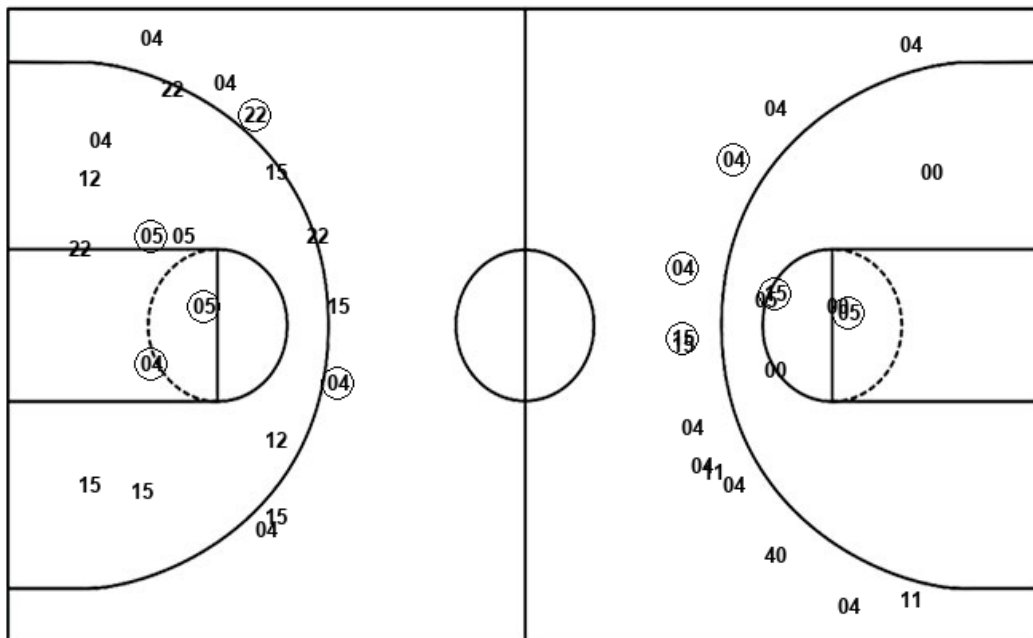

Layups

(15)	(04)	(15)	40	15
(15)	23	22	15	05
(15)	(15)	(23)	(15)	(05)
(15)	15	(12)	(05)	05
15	(04)	15	12	(05)
(15)				

Dunks

Dunks

WKU : Period 1	Made	Att	Pct
Layups	4	8	50.0
Dunks	0	0	0
2PT Field Goals	6	11	54.5
3PT Field Goals	1	5	20.0
Total Field Goals	7	16	43.8

WKU : Period 2	Made	Att	Pct
Layups	4	6	66.7
Dunks	0	0	0
2PT Field Goals	4	9	44.4
3PT Field Goals	2	8	25.0
Total Field Goals	6	17	35.3

WKU : Period 3	Made	Att	Pct
Layups	4	6	66.7
Dunks	0	0	0
2PT Field Goals	6	10	60.0
3PT Field Goals	2	4	50.0
Total Field Goals	8	14	57.1

WKU : Period 4	Made	Att	Pct
Layups	3	6	50.0
Dunks	0	0	0
2PT Field Goals	4	13	30.8
3PT Field Goals	0	5	00.0
Total Field Goals	4	18	22.2

Official Shot Chart
Western Ky. vs Rice
Rice Team Shots
January 04, 2020 at Tudor Fieldhouse - Houston



Layups

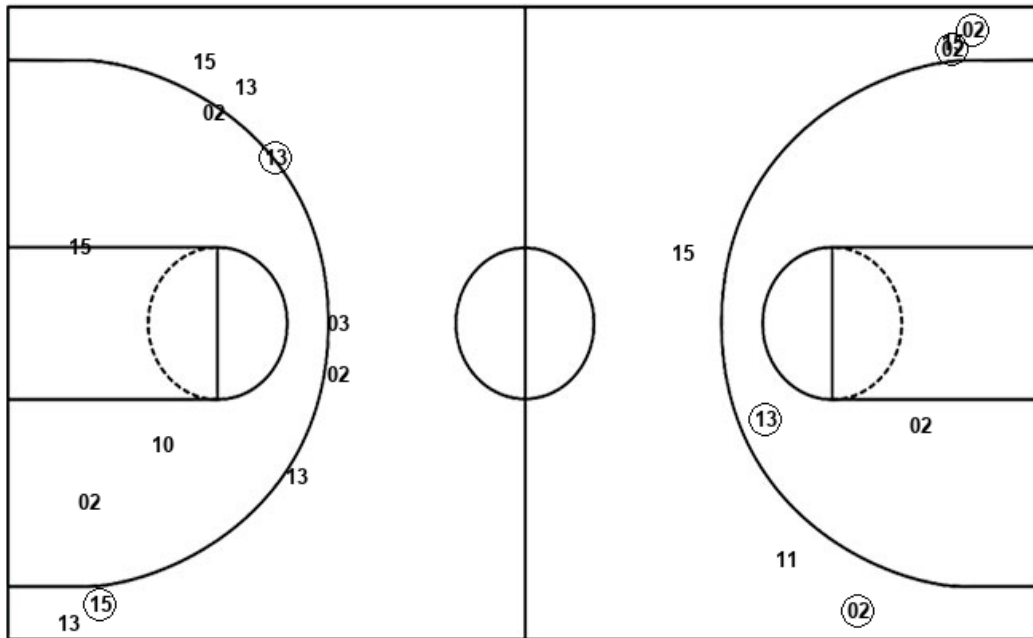

Layups

15	10	32	13	15
13	13	02	15	32
05	32	24	13	15
10	10	02	13	15
05	05	15	32	32

Dunks

Dunks

RIC : Period 1	Made	Att	Pct
Layups	4	5	80.0
Dunks	0	0	0
2PT Field Goals	4	5	80.0
3PT Field Goals	2	7	28.6
Total Field Goals	6	12	50.0

RIC : Period 2	Made	Att	Pct
Layups	5	8	62.5
Dunks	0	0	0
2PT Field Goals	5	11	45.5
3PT Field Goals	0	2	00.0
Total Field Goals	5	13	38.5

RIC : Period 3	Made	Att	Pct
Layups	5	8	62.5
Dunks	0	0	0
2PT Field Goals	6	10	60.0
3PT Field Goals	1	3	33.3
Total Field Goals	7	13	53.8

RIC : Period 4	Made	Att	Pct
Layups	1	4	25.0
Dunks	0	0	0
2PT Field Goals	1	4	25.0
3PT Field Goals	2	3	66.7
Total Field Goals	3	7	42.9