

FINAL SCORE



William & Mary

83



Towson

75

January 05, 2020 • SECU Arena - Towson

FINAL STATISTICS

Official Box Score
William & Mary vs Towson
Game Totals -- Final Statistics
January 05, 2020 at SECU Arena - Towson



William & Mary 83

| No. | Player | S | Pts | FG | 3FG | FT | OR | DR | TR | PF | A | TO | Blk | Stl | Min | +/- |
|---------------|--------------------|---|-----------|--------------|-------------|-------------|-----------|-----------|-----------|-----------|-----------|-----------|----------|----------|------------|-----|
| 10 | HODGSON, EVA | G | 25 | 8-12 | 3-5 | 6-8 | 3 | 2 | 5 | 1 | 7 | 1 | 0 | 1 | 40 | 8 |
| 12 | BIRDSONG, HARPER | G | 0 | 0-2 | 0-1 | 0-0 | 0 | 1 | 1 | 2 | 2 | 1 | 1 | 2 | 13 | -1 |
| 20 | BELLAMY, BRE | F | 16 | 6-15 | 3-7 | 1-2 | 2 | 2 | 4 | 3 | 2 | 5 | 0 | 0 | 31 | 12 |
| 25 | ROGERS, GABBY | C | 8 | 4-6 | 0-1 | 0-0 | 0 | 4 | 4 | 3 | 2 | 0 | 1 | 0 | 29 | 9 |
| 30 | REYNOLDS, VICTORIA | F | 26 | 12-21 | 1-4 | 1-2 | 1 | 6 | 7 | 2 | 6 | 4 | 0 | 3 | 38 | 7 |
| 01 | WAGNER, SYDNEY | G | 5 | 2-4 | 1-3 | 0-0 | 0 | 1 | 1 | 5 | 3 | 1 | 0 | 1 | 15 | 10 |
| 05 | GILLIAM, CHANIQWA | G | 1 | 0-3 | 0-2 | 1-2 | 0 | 0 | 0 | 2 | 2 | 1 | 0 | 0 | 15 | -3 |
| 15 | KRAUSE, EMMA | F | 0 | 0-0 | 0-0 | 0-0 | 0 | 0 | 0 | 0 | 0 | 0 | 0 | 0 | 1 | 2 |
| 21 | EICHNER, BAILEY | F | 2 | 1-2 | 0-0 | 0-1 | 5 | 3 | 8 | 2 | 2 | 2 | 2 | 0 | 17 | -4 |
| TEAM | | | | | | | 2 | 4 | 6 | 0 | | 2 | | | | |
| TOTALS | | | 83 | 33-65 | 8-23 | 9-15 | 13 | 23 | 36 | 20 | 26 | 17 | 4 | 7 | 200 | |

Shooting By Period

| Period | FG | FG% | 3FG | 3FG% | FT | FT% |
|-------------|--------------|--------------|-------------|--------------|-------------|--------------|
| 1st Qtr | 12-21 | 57% | 4-10 | 40% | 0-0 | 0% |
| 2nd Qtr | 9-16 | 56% | 0-2 | 00% | 0-1 | 00% |
| 3rd Qtr | 8-15 | 53% | 2-5 | 40% | 0-0 | 0% |
| 4th Qtr | 4-13 | 31% | 2-6 | 33% | 9-14 | 64% |
| 1st Half | 21-37 | 57% | 4-12 | 33% | 0-1 | 00% |
| 2nd Half | 12-28 | 43% | 4-11 | 36% | 9-14 | 64% |
| Game | 33-65 | 50.8% | 8-23 | 34.8% | 9-15 | 60.0% |

Deadball Rebounds: 4,1
 Last FG: 4th-02:05
 Biggest Run: 9-0
 Largest lead: By 14 at 3rd-09:24
 Technical Fouls: None.

Towson 75

| No. | Player | S | Pts | FG | 3FG | FT | OR | DR | TR | PF | A | TO | Blk | Stl | Min | +/- |
|---------------|------------------------|---|-----------|--------------|------------|--------------|-----------|-----------|-----------|-----------|----------|-----------|----------|----------|------------|-----|
| 01 | MAYO, NUKIYA | F | 12 | 5-10 | 0-2 | 2-2 | 1 | 3 | 4 | 2 | 0 | 4 | 0 | 2 | 34 | -16 |
| 11 | MURRAY, QIERRA | G | 18 | 7-18 | 0-0 | 4-9 | 0 | 3 | 3 | 3 | 4 | 2 | 0 | 3 | 39 | -6 |
| 21 | JETER, KIONNA | G | 19 | 7-16 | 1-3 | 4-5 | 1 | 3 | 4 | 3 | 3 | 3 | 0 | 2 | 32 | -5 |
| 22 | WRIGHT, LAKAITLIN | C | 8 | 3-5 | 0-0 | 2-2 | 2 | 2 | 4 | 4 | 0 | 0 | 0 | 0 | 19 | 10 |
| 32 | HOLDER, RYAN | G | 6 | 3-4 | 0-0 | 0-0 | 0 | 5 | 5 | 3 | 0 | 1 | 2 | 0 | 29 | 3 |
| 02 | JONES, MYASIA | G | 8 | 3-7 | 0-2 | 2-5 | 2 | 1 | 3 | 3 | 0 | 3 | 0 | 1 | 19 | -12 |
| 05 | BARBOUR, RAYNA | G | 0 | 0-0 | 0-0 | 0-0 | 0 | 0 | 0 | 0 | 0 | 0 | 0 | 0 | 2 | -4 |
| 13 | SCHWARTAU, WIEBKE | C | 2 | 1-1 | 0-0 | 0-0 | 1 | 0 | 1 | 0 | 0 | 0 | 0 | 0 | 5 | -15 |
| 20 | JOHNSON-MATTHEWS, MYKA | G | 2 | 1-1 | 0-0 | 0-0 | 0 | 1 | 1 | 0 | 0 | 0 | 0 | 0 | 8 | 0 |
| 23 | SMITH, SHAVONNE | G | 0 | 0-0 | 0-0 | 0-0 | 0 | 0 | 0 | 1 | 0 | 0 | 0 | 1 | 11 | 5 |
| TEAM | | | | | | | 6 | 2 | 8 | 0 | | 0 | | | | |
| TOTALS | | | 75 | 30-62 | 1-7 | 14-23 | 13 | 20 | 33 | 19 | 7 | 13 | 2 | 9 | 200 | |

Shooting By Period

| Period | FG | FG% | 3FG | 3FG% | FT | FT% |
|-------------|--------------|--------------|------------|--------------|--------------|--------------|
| 1st Qtr | 8-13 | 62% | 0-0 | 0% | 2-3 | 67% |
| 2nd Qtr | 6-17 | 35% | 0-3 | 00% | 2-2 | 100% |
| 3rd Qtr | 8-16 | 50% | 0-2 | 00% | 7-9 | 78% |
| 4th Qtr | 8-16 | 50% | 1-2 | 50% | 3-9 | 33% |
| 1st Half | 14-30 | 47% | 0-3 | 00% | 4-5 | 80% |
| 2nd Half | 16-32 | 50% | 1-4 | 25% | 10-18 | 56% |
| Game | 30-62 | 48.4% | 1-7 | 14.3% | 14-23 | 60.9% |

Deadball Rebounds: 4,1
 Last FG: 4th-01:13
 Biggest Run: 7-0
 Largest lead: By 0 at 1st-06:03
 Technical Fouls: None.

Game Notes:

Officials: Mark McClenney, Kathy Lonergan, Shawn Goode
 Attendance: 278

Start Time: 02:06 PM ET
 End Time: 04:07 PM ET
 Game Duration: 2:01
 Conference Game;

| Score | 1st | 2nd | 3rd | 4th | TOT |
|-------|-----|-----|-----|-----|-----------|
| WAM | 28 | 18 | 18 | 19 | 83 |
| TOW | 18 | 14 | 23 | 20 | 75 |

WAM led for 39:06. TOW led for 0:00.
 Game was tied for 0:54.
 Times tied: 1 Lead Changes: 0

| Points from | WAM | TOW |
|--------------|-----|-----|
| In the Paint | 36 | 46 |
| Off Turns | 15 | 16 |
| 2nd Chance | 14 | 9 |
| Fast Break | 21 | 23 |
| Bench | 8 | 12 |

Official Box Score
William & Mary vs Towson
First Half Statistics Only
January 05, 2020 at SECU Arena - Towson



William & Mary 46

| No. | Player | S | Pts | FG | 3FG | FT | OR | DR | TR | PF | A | TO | Blk | Stl | Min | +/- |
|---------------|--------------------|---|-----------|--------------|-------------|------------|----------|-----------|-----------|----------|-----------|-----------|----------|----------|------------|-----|
| 01 | WAGNER, SYDNEY | G | 2 | 1-3 | 0-2 | 0-0 | 0 | 1 | 1 | 2 | 3 | 1 | 0 | 1 | 9 | 10 |
| 05 | GILLIAM, CHANIQWA | G | 0 | 0-1 | 0-0 | 0-0 | 0 | 0 | 0 | 2 | 0 | 1 | 0 | 0 | 4 | -6 |
| 10 | HODGSON, EVA | G | 9 | 4-5 | 1-2 | 0-0 | 1 | 1 | 2 | 0 | 3 | 0 | 0 | 1 | 20 | 14 |
| 12 | BIRDSONG, HARPER | G | 0 | 0-2 | 0-1 | 0-0 | 0 | 1 | 1 | 1 | 2 | 0 | 1 | 2 | 11 | 4 |
| 15 | KRAUSE, EMMA | F | 0 | 0-0 | 0-0 | 0-0 | 0 | 0 | 0 | 0 | 0 | 0 | 0 | 0 | 1 | 2 |
| 20 | BELLAMY, BRE | F | 10 | 4-9 | 2-3 | 0-0 | 1 | 1 | 2 | 0 | 2 | 3 | 0 | 0 | 12 | 18 |
| 21 | EICHNER, BAILEY | F | 2 | 1-1 | 0-0 | 0-1 | 4 | 1 | 5 | 0 | 1 | 2 | 2 | 0 | 10 | -2 |
| 25 | ROGERS, GABBY | C | 6 | 3-4 | 0-1 | 0-0 | 0 | 1 | 1 | 0 | 1 | 0 | 1 | 0 | 13 | 16 |
| 30 | REYNOLDS, VICTORIA | F | 17 | 8-12 | 1-3 | 0-0 | 1 | 2 | 3 | 1 | 4 | 3 | 0 | 2 | 19 | 14 |
| | TEAM | | 0 | 0-0 | 0-0 | 0-0 | 1 | 3 | 4 | 0 | 0 | 0 | 0 | 0 | 0 | 0 |
| TOTALS | | | 46 | 21-37 | 4-12 | 0-1 | 8 | 11 | 19 | 6 | 16 | 10 | 4 | 6 | 100 | |

Shooting By Period

| Period | FG | FG% | 3FG | 3FG% | FT | FT% |
|----------|-------|-------|------|-------|------|-------|
| 1st Qtr | 12-21 | 57% | 4-10 | 40% | 0-0 | 0% |
| 2nd Qtr | 9-16 | 56% | 0-2 | 00% | 0-1 | 00% |
| 1st Half | 21-37 | 57% | 4-12 | 33% | 0-1 | 00% |
| Game | 33-65 | 50.8% | 8-23 | 34.8% | 9-15 | 60.0% |

Deadball Rebounds: 4,1
 Last FG Half: WAM 2nd-02:35

Towson 32

| No. | Player | S | Pts | FG | 3FG | FT | OR | DR | TR | PF | A | TO | Blk | Stl | Min | +/- |
|---------------|------------------------|---|-----------|--------------|------------|------------|----------|----------|-----------|----------|----------|-----------|----------|----------|------------|-----|
| 01 | MAYO, NUKIYA | F | 4 | 2-5 | 0-2 | 0-0 | 0 | 1 | 1 | 0 | 0 | 2 | 0 | 1 | 17 | -20 |
| 02 | JONES, MYASIA | G | 5 | 2-3 | 0-0 | 1-1 | 1 | 0 | 1 | 1 | 0 | 3 | 0 | 1 | 8 | -12 |
| 11 | MURRAY, QIERRA | G | 7 | 3-9 | 0-0 | 1-2 | 0 | 1 | 1 | 1 | 3 | 2 | 0 | 2 | 20 | -14 |
| 13 | SCHWARTAU, WIEBKE | C | 0 | 0-0 | 0-0 | 0-0 | 0 | 0 | 0 | 0 | 0 | 0 | 0 | 0 | 4 | -12 |
| 20 | JOHNSON-MATTHEWS, MYKA | G | 2 | 1-1 | 0-0 | 0-0 | 0 | 1 | 1 | 0 | 0 | 0 | 0 | 0 | 6 | 0 |
| 21 | JETER, KIONNA | G | 6 | 2-6 | 0-1 | 2-2 | 0 | 3 | 3 | 1 | 1 | 3 | 0 | 1 | 16 | -14 |
| 22 | WRIGHT, LAKAITLIN | C | 4 | 2-4 | 0-0 | 0-0 | 2 | 0 | 2 | 1 | 0 | 0 | 0 | 0 | 10 | 6 |
| 23 | SMITH, SHAVONNE | G | 0 | 0-0 | 0-0 | 0-0 | 0 | 0 | 0 | 1 | 0 | 0 | 0 | 1 | 7 | 8 |
| 32 | HOLDER, RYAN | G | 4 | 2-2 | 0-0 | 0-0 | 0 | 1 | 1 | 1 | 0 | 1 | 1 | 0 | 12 | -8 |
| 05 | BARBOUR, RAYNA | G | 0 | 0-0 | 0-0 | 0-0 | 0 | 0 | 0 | 0 | 0 | 0 | 0 | 0 | 2 | -4 |
| | TEAM | | 0 | 0-0 | 0-0 | 0-0 | 2 | 0 | 2 | 0 | 0 | 0 | 0 | 0 | 0 | 0 |
| TOTALS | | | 32 | 14-30 | 0-3 | 4-5 | 5 | 7 | 12 | 6 | 4 | 11 | 1 | 6 | 100 | |

Shooting By Period

| Period | FG | FG% | 3FG | 3FG% | FT | FT% |
|----------|-------|-------|-----|-------|-------|-------|
| 1st Qtr | 8-13 | 62% | 0-0 | 0% | 2-3 | 67% |
| 2nd Qtr | 6-17 | 35% | 0-3 | 00% | 2-2 | 100% |
| 1st Half | 14-30 | 47% | 0-3 | 00% | 4-5 | 80% |
| Game | 30-62 | 48.4% | 1-7 | 14.3% | 14-23 | 60.9% |

Deadball Rebounds: 4,1
 Last FG Half: TOW 2nd-02:44

Game Notes:

Officials: Mark McClenney, Kathy Lonergan, Shawn Goode
 Attendance: 278

Start Time: 02:06 PM ET
 End Time: 04:07 PM ET
 Game Duration: 2:01
 Conference Game;

| Score | 1st | 2nd | 3rd | 4th | TOT |
|-------|-----|-----|-----|-----|-----------|
| WAM | 28 | 18 | 18 | 19 | 83 |
| TOW | 18 | 14 | 23 | 20 | 75 |

| Points from (This Period) | WAM | TOW |
|---------------------------|-----|-----|
| In the Paint | 26 | 20 |
| Off Turns | 15 | 9 |
| 2nd Chance | 6 | 2 |
| Fast Break | 12 | 13 |
| Bench | 4 | 7 |

Official Box Score
William & Mary vs Towson
First Quarter Statistics Only
January 05, 2020 at SECU Arena - Towson



William & Mary 28

| No. | Player | S | Pts | FG | 3FG | FT | OR | DR | TR | PF | A | TO | Blk | Stl | Min | +/- |
|---------------|--------------------|---|-----------|--------------|-------------|------------|----------|----------|----------|----------|-----------|----------|----------|----------|-----------|-----|
| 10 | HODGSON, EVA | G | 5 | 2-3 | 1-2 | 0-0 | 1 | 0 | 1 | 0 | 2 | 0 | 0 | 1 | 10 | 10 |
| 12 | BIRDSONG, HARPER | G | 0 | 0-1 | 0-1 | 0-0 | 0 | 0 | 0 | 0 | 1 | 0 | 1 | 1 | 6 | 6 |
| 20 | BELLAMY, BRE | F | 10 | 4-6 | 2-3 | 0-0 | 1 | 1 | 2 | 0 | 2 | 0 | 0 | 0 | 7 | 16 |
| 25 | ROGERS, GABBY | C | 2 | 1-2 | 0-1 | 0-0 | 0 | 1 | 1 | 0 | 1 | 0 | 0 | 0 | 7 | 12 |
| 30 | REYNOLDS, VICTORIA | F | 11 | 5-6 | 1-1 | 0-0 | 0 | 1 | 1 | 0 | 3 | 1 | 0 | 1 | 10 | 10 |
| 01 | WAGNER, SYDNEY | G | 0 | 0-2 | 0-2 | 0-0 | 0 | 0 | 0 | 1 | 1 | 0 | 0 | 1 | 4 | 4 |
| 05 | GILLIAM, CHANIQWA | G | 0 | 0-1 | 0-0 | 0-0 | 0 | 0 | 0 | 2 | 0 | 1 | 0 | 0 | 3 | -6 |
| 15 | KRAUSE, EMMA | F | 0 | 0-0 | 0-0 | 0-0 | 0 | 0 | 0 | 0 | 0 | 0 | 0 | 0 | 0 | 0 |
| 21 | EICHNER, BAILEY | F | 0 | 0-0 | 0-0 | 0-0 | 3 | 0 | 3 | 0 | 1 | 1 | 0 | 0 | 3 | -2 |
| TEAM | | | | | | | 0 | 0 | 0 | 0 | | 0 | | | | |
| TOTALS | | | 28 | 12-21 | 4-10 | 0-0 | 5 | 3 | 8 | 3 | 11 | 3 | 1 | 4 | 50 | |

Shooting By Period

| Period | FG | FG% | 3FG | 3FG% | FT | FT% |
|----------|-------|-------|------|-------|------|-------|
| 1st Qtr | 12-21 | 57% | 4-10 | 40% | 0-0 | 0% |
| 2nd Qtr | 9-16 | 56% | 0-2 | 00% | 0-1 | 00% |
| 1st Half | 12-21 | 57% | 4-10 | 40% | 0-0 | 0% |
| 1st Half | 21-37 | 57% | 4-12 | 33% | 0-1 | 00% |
| Game | 33-65 | 50.8% | 8-23 | 34.8% | 9-15 | 60.0% |

Deadball Rebounds: 4,1

Towson 18

| No. | Player | S | Pts | FG | 3FG | FT | OR | DR | TR | PF | A | TO | Blk | Stl | Min | +/- |
|---------------|------------------------|---|-----------|-------------|------------|------------|----------|----------|----------|----------|----------|----------|----------|----------|-----------|-----|
| 01 | MAYO, NUKIYA | F | 2 | 1-2 | 0-0 | 0-0 | 0 | 0 | 0 | 0 | 0 | 1 | 0 | 0 | 8 | -16 |
| 11 | MURRAY, QIERRA | G | 7 | 3-5 | 0-0 | 1-2 | 0 | 1 | 1 | 0 | 0 | 1 | 0 | 1 | 10 | -10 |
| 21 | JETER, KIONNA | G | 0 | 0-1 | 0-0 | 0-0 | 0 | 2 | 2 | 0 | 1 | 2 | 0 | 0 | 8 | -10 |
| 22 | WRIGHT, LAKAITLIN | C | 2 | 1-2 | 0-0 | 0-0 | 1 | 0 | 1 | 1 | 0 | 0 | 0 | 0 | 6 | 4 |
| 32 | HOLDER, RYAN | G | 2 | 1-1 | 0-0 | 0-0 | 0 | 1 | 1 | 0 | 0 | 0 | 0 | 0 | 6 | -4 |
| 02 | JONES, MYASIA | G | 3 | 1-1 | 0-0 | 1-1 | 1 | 0 | 1 | 1 | 0 | 3 | 0 | 0 | 5 | -12 |
| 05 | BARBOUR, RAYNA | G | 0 | 0-0 | 0-0 | 0-0 | 0 | 0 | 0 | 0 | 0 | 0 | 0 | 0 | 0 | 0 |
| 13 | SCHWARTAU, WIEBKE | C | 0 | 0-0 | 0-0 | 0-0 | 0 | 0 | 0 | 0 | 0 | 0 | 0 | 0 | 3 | -10 |
| 20 | JOHNSON-MATTHEWS, MYKA | G | 2 | 1-1 | 0-0 | 0-0 | 0 | 0 | 0 | 0 | 0 | 0 | 0 | 0 | 3 | 2 |
| 23 | SMITH, SHAVONNE | G | 0 | 0-0 | 0-0 | 0-0 | 0 | 0 | 0 | 1 | 0 | 0 | 0 | 0 | 2 | 6 |
| TEAM | | | | | | | 0 | 0 | 0 | 0 | | 0 | | | | |
| TOTALS | | | 18 | 8-13 | 0-0 | 2-3 | 2 | 4 | 6 | 3 | 1 | 7 | 0 | 1 | 50 | |

Shooting By Period

| Period | FG | FG% | 3FG | 3FG% | FT | FT% |
|----------|-------|-------|-----|-------|-------|-------|
| 1st Qtr | 8-13 | 62% | 0-0 | 0% | 2-3 | 67% |
| 2nd Qtr | 6-17 | 35% | 0-3 | 00% | 2-2 | 100% |
| 1st Half | 8-13 | 62% | 0-0 | 0% | 2-3 | 67% |
| 1st Half | 14-30 | 47% | 0-3 | 00% | 4-5 | 80% |
| Game | 30-62 | 48.4% | 1-7 | 14.3% | 14-23 | 60.9% |

Deadball Rebounds: 4,1

Game Notes:

Officials: Mark McClenney, Kathy Lonergan, Shawn Goode
 Attendance: 278

Start Time: 02:06 PM ET
 End Time: 04:07 PM ET
 Game Duration: 2:01
 Conference Game;

| Score | 1st | 2nd | 3rd | 4th | TOT |
|-------|-----|-----|-----|-----|-----------|
| WAM | 28 | 18 | 18 | 19 | 83 |
| TOW | 18 | 14 | 23 | 20 | 75 |

| Points from (This Period) | WAM | TOW |
|---------------------------|-----|-----|
| In the Paint | 10 | 8 |
| Off Turns | 13 | 5 |
| 2nd Chance | 4 | 2 |
| Fast Break | 8 | 7 |
| Bench | 0 | 5 |

Official Play-By-Play
William & Mary vs Towson
First Quarter
January 05, 2020 at SECU Arena - Towson



Period 1

Starters:

William & Mary: 10 HODGSON, EVA (G); 12 BIRDSONG, HARPER (G); 20 BELLAMY, BRE (F); 25 ROGERS, GABBY (C); 30 REYNOLDS, VICTORIA (F);
Towson: 1 MAYO, NUKIYA (F); 11 MURRAY, QIERRA (G); 21 JETER, KIONNA (G); 22 WRIGHT, LAKAITLIN (C); 32 HOLDER, RYAN (G);

| Time | VISITORS: William & Mary | Score | Margin | HOME: Towson |
|-------|---------------------------------------|-------|--------|--------------------------------------|
| 09:47 | | | | MISSED JUMPER by MURRAY, QIERRA |
| 09:43 | REBOUND (DEF) by BELLAMY, BRE | | | |
| 09:31 | GOOD! LAYUP by HODGSON, EVA | 0-2 | V 2 | |
| 09:31 | ASSIST by REYNOLDS, VICTORIA | | | |
| 09:08 | | | | TURNOVER (TRAVEL) by MAYO, NUKIYA |
| 08:48 | MISSED 3PTR by BELLAMY, BRE | | | |
| 08:44 | REBOUND (OFF) by HODGSON, EVA | | | |
| 08:41 | GOOD! JUMPER by ROGERS, GABBY | 0-4 | V 4 | |
| 08:41 | ASSIST by BELLAMY, BRE | | | |
| 08:30 | | | | MISSED JUMPER by MAYO, NUKIYA |
| 08:30 | BLOCK by BIRDSONG, HARPER | | | |
| 08:26 | REBOUND (DEF) by REYNOLDS, VICTORIA | | | |
| 08:23 | MISSED 3PTR by BIRDSONG, HARPER | | | |
| 08:19 | REBOUND (OFF) by BELLAMY, BRE | | | |
| 08:14 | GOOD! JUMPER by REYNOLDS, VICTORIA | 0-6 | V 6 | |
| 08:14 | ASSIST by ROGERS, GABBY | | | |
| 08:10 | | | | TIMEOUT 30SEC |
| 07:39 | | | | MISSED LAYUP by WRIGHT, LAKAITLIN |
| 07:35 | | | | REBOUND (OFF) by WRIGHT, LAKAITLIN |
| 07:34 | | 2-6 | V 4 | GOOD! LAYUP by WRIGHT, LAKAITLIN |
| 07:20 | GOOD! JUMPER by BELLAMY, BRE | 2-8 | V 6 | |
| 07:20 | ASSIST by REYNOLDS, VICTORIA | | | |
| 06:59 | | 4-8 | V 4 | GOOD! LAYUP by HOLDER, RYAN [PNT] |
| 06:37 | MISSED JUMPER by BELLAMY, BRE | | | |
| 06:34 | | | | REBOUND (DEF) by HOLDER, RYAN |
| 06:31 | | 6-8 | V 2 | GOOD! JUMPER by MURRAY, QIERRA [FB] |
| 06:12 | MISSED 3PTR by ROGERS, GABBY | | | |
| 06:09 | | | | REBOUND (DEF) by MURRAY, QIERRA |
| 06:03 | | 8-8 | T | GOOD! JUMPER by MURRAY, QIERRA |
| 05:40 | | | | SUB OUT: WRIGHT, LAKAITLIN |
| 05:40 | | | | SUB OUT: HOLDER, RYAN |
| 05:40 | | | | SUB IN: JONES, MYASIA |
| 05:40 | | | | SUB IN: SCHWARTAU, WIEBKE |
| 05:38 | GOOD! LAYUP by REYNOLDS, VICTORIA | 8-10 | V 2 | |
| 05:38 | ASSIST by HODGSON, EVA | | | |
| 05:32 | | | | TURNOVER (TRAVEL) by JETER, KIONNA |
| 05:32 | SUB OUT: BIRDSONG, HARPER | | | |
| 05:32 | SUB IN: WAGNER, SYDNEY | | | |
| 05:25 | GOOD! 3PTR by BELLAMY, BRE | 8-13 | V 5 | |
| 05:25 | ASSIST by WAGNER, SYDNEY | | | |
| 05:11 | | 10-13 | V 3 | GOOD! JUMPER by MAYO, NUKIYA |
| 05:01 | | | | FOUL (PERSONAL) by JONES, MYASIA |
| 04:55 | MISSED LAYUP by REYNOLDS, VICTORIA | | | |
| 04:52 | | | | REBOUND (DEF) by JETER, KIONNA |
| 04:49 | | | | MISSED LAYUP by JETER, KIONNA |
| 04:45 | REBOUND (DEF) by ROGERS, GABBY | | | |
| 04:36 | GOOD! 3PTR by BELLAMY, BRE | 10-16 | V 6 | |
| 04:36 | ASSIST by REYNOLDS, VICTORIA | | | |
| 04:16 | | | | TURNOVER (LOSTBALL) by JONES, MYASIA |
| 04:16 | STEAL by REYNOLDS, VICTORIA | | | |
| 04:16 | | | | MISSED JUMPER by MURRAY, QIERRA |
| 04:16 | | | | REBOUND (OFF) by JONES, MYASIA |
| 04:09 | GOOD! 3PTR by HODGSON, EVA [FB] | 10-19 | V 9 | |
| 04:09 | ASSIST by BELLAMY, BRE | | | |
| 03:48 | FOUL (PERSONAL) by WAGNER, SYDNEY | | | |
| 03:41 | | | | TURNOVER (LOSTBALL) by JONES, MYASIA |
| 03:41 | STEAL by HODGSON, EVA | | | |
| 03:35 | GOOD! 3PTR by REYNOLDS, VICTORIA [FB] | 10-22 | V 12 | |
| 03:35 | ASSIST by HODGSON, EVA | | | |
| 03:22 | | | | SUB OUT: MAYO, NUKIYA |
| 03:22 | | | | SUB IN: SMITH, SHAVONNE |
| 03:21 | | | | TURNOVER (BADPASS) by MURRAY, QIERRA |
| 03:21 | STEAL by WAGNER, SYDNEY | | | |
| 03:18 | | | | SUB OUT: JONES, MYASIA |
| 03:18 | | | | SUB IN: JOHNSON-MATTHEWS, MYKA |
| 03:18 | SUB OUT: BELLAMY, BRE | | | |
| 03:18 | SUB OUT: ROGERS, GABBY | | | |
| 03:18 | SUB IN: GILLIAM, CHANIQWA | | | |
| 03:18 | SUB IN: EICHNER, BAILEY | | | |
| 03:18 | MISSED 3PTR by HODGSON, EVA | | | |

| Time | VISITORS: William & Mary | Score | Margin | HOME: Towson |
|-------|---|-------|--------|--|
| 03:18 | | | | REBOUND (DEF) by JETER, KIONNA |
| 03:16 | | 12-22 | V 10 | GOOD! LAYUP by MURRAY, QIERRA [FB/PNT] |
| 03:16 | | | | ASSIST by JETER, KIONNA |
| 02:52 | TURNOVER (TRAVEL) by REYNOLDS, VICTORIA | | | |
| 02:49 | | | | SUB OUT: SCHWARTAU, WIEBKE |
| 02:49 | | | | SUB IN: WRIGHT, LAKAITLIN |
| 02:34 | | | | TURNOVER (BADPASS) by JETER, KIONNA |
| 02:16 | TURNOVER (BADPASS) by GILLIAM, CHANIQWA | | | |
| 02:16 | | | | SUB OUT: JETER, KIONNA |
| 02:16 | | | | SUB IN: JONES, MYASIA |
| 01:57 | | 14-22 | V 8 | GOOD! JUMPER by JOHNSON-MATTHEWS, MYKA |
| 01:46 | | | | FOUL (PERSONAL) by SMITH, SHAVONNE |
| 01:44 | MISSED 3PTR by WAGNER, SYDNEY | | | |
| 01:40 | REBOUND (OFF) by EICHNER, BAILEY | | | |
| 01:35 | MISSED LAYUP by GILLIAM, CHANIQWA | | | |
| 01:33 | REBOUND (OFF) by EICHNER, BAILEY | | | |
| 01:33 | | | | FOUL (PERSONAL) by WRIGHT, LAKAITLIN |
| 01:23 | MISSED 3PTR by WAGNER, SYDNEY | | | |
| 01:19 | REBOUND (OFF) by EICHNER, BAILEY | | | |
| 01:18 | TURNOVER (BADPASS) by EICHNER, BAILEY | | | |
| 01:18 | | | | STEAL by MURRAY, QIERRA |
| 01:14 | | 16-22 | V 6 | GOOD! LAYUP by JONES, MYASIA [FB] |
| 01:14 | FOUL (PERSONAL) by GILLIAM, CHANIQWA | | | |
| 01:14 | | | | SUB OUT: WRIGHT, LAKAITLIN |
| 01:14 | | | | SUB OUT: SMITH, SHAVONNE |
| 01:14 | | | | SUB IN: MAYO, NUKIYA |
| 01:14 | | | | SUB IN: HOLDER, RYAN |
| 01:14 | SUB OUT: WAGNER, SYDNEY | | | |
| 01:14 | SUB IN: BIRDSONG, HARPER | | | |
| 01:14 | | 17-22 | V 5 | GOOD! FT by JONES, MYASIA [FB] |
| 01:01 | GOOD! LAYUP by REYNOLDS, VICTORIA | 17-24 | V 7 | |
| 01:01 | ASSIST by BIRDSONG, HARPER | | | |
| 00:38 | FOUL (PERSONAL) by GILLIAM, CHANIQWA | | | |
| 00:38 | | | | MISSED FT by MURRAY, QIERRA |
| 00:38 | | | | REBOUND (OFF) by TEAM |
| 00:38 | | 18-24 | V 6 | GOOD! FT by MURRAY, QIERRA |
| 00:38 | SUB OUT: GILLIAM, CHANIQWA | | | |
| 00:38 | SUB IN: BELLAMY, BRE | | | |
| 00:27 | GOOD! JUMPER by BELLAMY, BRE [PNT] | 18-26 | V 8 | |
| 00:27 | ASSIST by EICHNER, BAILEY | | | |
| 00:05 | | | | TURNOVER (BADPASS) by JONES, MYASIA |
| 00:05 | STEAL by BIRDSONG, HARPER | | | |
| 00:00 | GOOD! LAYUP by REYNOLDS, VICTORIA [FB] | 18-28 | V 10 | |

William & Mary 28, Towson 18

| Points from (This Period) | WAM | TOW |
|---------------------------|-----|-----|
| In the Paint | 10 | 8 |
| Off Turns | 13 | 5 |
| 2nd Chance | 4 | 2 |
| Fast Break | 8 | 7 |
| Bench | 0 | 5 |

Official Box Score
William & Mary vs Towson
Second Quarter Statistics Only
January 05, 2020 at SECU Arena - Towson



William & Mary 18

| No. | Player | S | Pts | FG | 3FG | FT | OR | DR | TR | PF | A | TO | Blk | Stl | Min | +/- |
|---------------|--------------------|---|-----------|-------------|------------|------------|----------|----------|-----------|----------|----------|----------|----------|----------|-----------|-----|
| 10 | HODGSON, EVA | G | 4 | 2-2 | 0-0 | 0-0 | 0 | 1 | 1 | 0 | 1 | 0 | 0 | 0 | 10 | 4 |
| 12 | BIRDSONG, HARPER | G | 0 | 0-1 | 0-0 | 0-0 | 0 | 1 | 1 | 1 | 1 | 0 | 0 | 1 | 5 | -2 |
| 20 | BELLAMY, BRE | F | 0 | 0-3 | 0-0 | 0-0 | 0 | 0 | 0 | 0 | 0 | 3 | 0 | 0 | 5 | 2 |
| 25 | ROGERS, GABBY | C | 4 | 2-2 | 0-0 | 0-0 | 0 | 0 | 0 | 0 | 0 | 0 | 1 | 0 | 6 | 4 |
| 30 | REYNOLDS, VICTORIA | F | 6 | 3-6 | 0-2 | 0-0 | 1 | 1 | 2 | 1 | 1 | 2 | 0 | 1 | 9 | 4 |
| 01 | WAGNER, SYDNEY | G | 2 | 1-1 | 0-0 | 0-0 | 0 | 1 | 1 | 1 | 2 | 1 | 0 | 0 | 5 | 6 |
| 05 | GILLIAM, CHANIQWA | G | 0 | 0-0 | 0-0 | 0-0 | 0 | 0 | 0 | 0 | 0 | 0 | 0 | 0 | 1 | 0 |
| 15 | KRAUSE, EMMA | F | 0 | 0-0 | 0-0 | 0-0 | 0 | 0 | 0 | 0 | 0 | 0 | 0 | 0 | 1 | 2 |
| 21 | EICHNER, BAILEY | F | 2 | 1-1 | 0-0 | 0-1 | 1 | 1 | 2 | 0 | 0 | 1 | 2 | 0 | 7 | 0 |
| TEAM | | | | | | | 1 | 3 | 4 | 0 | | 0 | | | | |
| TOTALS | | | 18 | 9-16 | 0-2 | 0-1 | 3 | 8 | 11 | 3 | 5 | 7 | 3 | 2 | 50 | |

Shooting By Period

| Period | FG | FG% | 3FG | 3FG% | FT | FT% |
|----------|-------|-------|------|-------|------|-------|
| 3rd Qtr | 8-15 | 53% | 2-5 | 40% | 0-0 | 0% |
| 4th Qtr | 4-13 | 31% | 2-6 | 33% | 9-14 | 64% |
| 2nd Half | 9-16 | 56% | 0-2 | 00% | 0-1 | 00% |
| 2nd Half | 12-28 | 43% | 4-11 | 36% | 9-14 | 64% |
| Game | 33-65 | 50.8% | 8-23 | 34.8% | 9-15 | 60.0% |

Deadball Rebounds: 4,1

Towson 14

| No. | Player | S | Pts | FG | 3FG | FT | OR | DR | TR | PF | A | TO | Blk | Stl | Min | +/- |
|---------------|------------------------|---|-----------|-------------|------------|------------|----------|----------|----------|----------|----------|----------|----------|----------|-----------|-----|
| 01 | MAYO, NUKIYA | F | 2 | 1-3 | 0-2 | 0-0 | 0 | 1 | 1 | 0 | 0 | 1 | 0 | 1 | 9 | -4 |
| 11 | MURRAY, QIERRA | G | 0 | 0-4 | 0-0 | 0-0 | 0 | 0 | 0 | 1 | 3 | 1 | 0 | 1 | 10 | -4 |
| 21 | JETER, KIONNA | G | 6 | 2-5 | 0-1 | 2-2 | 0 | 1 | 1 | 1 | 0 | 1 | 0 | 1 | 8 | -4 |
| 22 | WRIGHT, LAKAITLIN | C | 2 | 1-2 | 0-0 | 0-0 | 1 | 0 | 1 | 0 | 0 | 0 | 0 | 0 | 4 | 2 |
| 32 | HOLDER, RYAN | G | 2 | 1-1 | 0-0 | 0-0 | 0 | 0 | 0 | 1 | 0 | 1 | 1 | 0 | 6 | -4 |
| 02 | JONES, MYASIA | G | 2 | 1-2 | 0-0 | 0-0 | 0 | 0 | 0 | 0 | 0 | 0 | 0 | 1 | 3 | 0 |
| 05 | BARBOUR, RAYNA | G | 0 | 0-0 | 0-0 | 0-0 | 0 | 0 | 0 | 0 | 0 | 0 | 0 | 0 | 2 | -4 |
| 13 | SCHWARTAU, WIEBKE | C | 0 | 0-0 | 0-0 | 0-0 | 0 | 0 | 0 | 0 | 0 | 0 | 0 | 0 | 1 | -2 |
| 20 | JOHNSON-MATTHEWS, MYKA | G | 0 | 0-0 | 0-0 | 0-0 | 0 | 1 | 1 | 0 | 0 | 0 | 0 | 0 | 3 | -2 |
| 23 | SMITH, SHAVONNE | G | 0 | 0-0 | 0-0 | 0-0 | 0 | 0 | 0 | 0 | 0 | 0 | 0 | 1 | 5 | 2 |
| TEAM | | | | | | | 2 | 0 | 2 | 0 | | 0 | | | | |
| TOTALS | | | 14 | 6-17 | 0-3 | 2-2 | 3 | 3 | 6 | 3 | 3 | 4 | 1 | 5 | 50 | |

Shooting By Period

| Period | FG | FG% | 3FG | 3FG% | FT | FT% |
|----------|-------|-------|-----|-------|-------|-------|
| 3rd Qtr | 8-16 | 50% | 0-2 | 00% | 7-9 | 78% |
| 4th Qtr | 8-16 | 50% | 1-2 | 50% | 3-9 | 33% |
| 2nd Half | 6-17 | 35% | 0-3 | 00% | 2-2 | 100% |
| 2nd Half | 16-32 | 50% | 1-4 | 25% | 10-18 | 56% |
| Game | 30-62 | 48.4% | 1-7 | 14.3% | 14-23 | 60.9% |

Deadball Rebounds: 4,1

Game Notes:

Officials: Mark McClenney, Kathy Lonergan, Shawn Goode
Attendance: 278

Start Time: 02:06 PM ET
End Time: 04:07 PM ET
Game Duration: 2:01
Conference Game;

| Score | 1st | 2nd | 3rd | 4th | TOT |
|-------|-----|-----|-----|-----|-----------|
| WAM | 28 | 18 | 18 | 19 | 83 |
| TOW | 18 | 14 | 23 | 20 | 75 |

| Points from (This Period) | WAM | TOW |
|---------------------------|-----|-----|
| In the Paint | 16 | 12 |
| Off Turns | 2 | 4 |
| 2nd Chance | 2 | 0 |
| Fast Break | 4 | 6 |
| Bench | 4 | 2 |

Official Play-By-Play
William & Mary vs Towson
Second Quarter
January 05, 2020 at SECU Arena - Towson



Period 2

Starters:

William & Mary: 10 HODGSON, EVA (G); 12 BIRDSONG, HARPER (G); 20 BELLAMY, BRE (F); 25 ROGERS, GABBY (C); 30 REYNOLDS, VICTORIA (F);
Towson: 1 MAYO, NUKIYA (F); 11 MURRAY, QIERRA (G); 21 JETER, KIONNA (G); 22 WRIGHT, LAKAITLIN (C); 32 HOLDER, RYAN (G);

| Time | VISITORS: William & Mary | Score | Margin | HOME: Towson |
|-------|--|-------|--------|---|
| 09:57 | | | | SUB OUT: JONES, MYASIA |
| 09:57 | | | | SUB IN: JETER, KIONNA |
| 09:49 | TURNOVER (BADPASS) by BELLAMY, BRE | | | |
| 09:49 | | | | STEAL by JETER, KIONNA |
| 09:45 | | 20-28 | V 8 | GOOD! LAYUP by JETER, KIONNA [FB] |
| 09:21 | MISSED JUMPER by BELLAMY, BRE | | | |
| 09:19 | | | | REBOUND (DEF) by TEAM |
| 09:19 | SUB OUT: EICHNER, BAILEY | | | |
| 09:19 | SUB IN: ROGERS, GABBY | | | |
| 08:59 | | | | TURNOVER (LOSTBALL) by JETER, KIONNA |
| 08:59 | STEAL by BIRDSONG, HARPER | | | |
| 08:40 | GOOD! LAYUP by REYNOLDS, VICTORIA | 20-30 | V 10 | |
| 08:34 | | | | MISSED 3PTR by JETER, KIONNA |
| 08:31 | REBOUND (DEF) by BIRDSONG, HARPER | | | |
| 08:31 | | | | FOUL (PERSONAL) by HOLDER, RYAN |
| 08:16 | MISSED LAYUP by REYNOLDS, VICTORIA | | | |
| 08:16 | | | | BLOCK by HOLDER, RYAN |
| 08:16 | REBOUND (OFF) by TEAM | | | |
| 08:10 | GOOD! LAYUP by HODGSON, EVA | 20-32 | V 12 | |
| 08:01 | | | | MISSED 3PTR by MAYO, NUKIYA |
| 07:57 | REBOUND (DEF) by REYNOLDS, VICTORIA | | | |
| 07:51 | MISSED JUMPER by BELLAMY, BRE | | | |
| 07:48 | | | | REBOUND (DEF) by JOHNSON-MATTHEWS, MYKA |
| 07:42 | | | | TURNOVER (LOSTBALL) by MURRAY, QIERRA |
| 07:42 | STEAL by REYNOLDS, VICTORIA | | | |
| 07:37 | MISSED JUMPER by BELLAMY, BRE | | | |
| 07:33 | REBOUND (OFF) by REYNOLDS, VICTORIA | | | |
| 07:28 | MISSED 3PTR by REYNOLDS, VICTORIA | | | |
| 07:24 | | | | REBOUND (DEF) by JETER, KIONNA |
| 07:05 | FOUL (PERSONAL) by BIRDSONG, HARPER | | | |
| 07:05 | | | | SUB OUT: JOHNSON-MATTHEWS, MYKA |
| 07:05 | | | | SUB OUT: HOLDER, RYAN |
| 07:05 | | | | SUB IN: WRIGHT, LAKAITLIN |
| 07:05 | | | | SUB IN: SMITH, SHAVONNE |
| 07:05 | SUB OUT: BELLAMY, BRE | | | |
| 07:05 | SUB IN: EICHNER, BAILEY | | | |
| 07:05 | | 21-32 | V 11 | GOOD! FT by JETER, KIONNA |
| 07:05 | | 22-32 | V 10 | GOOD! FT by JETER, KIONNA |
| 06:54 | TURNOVER (BADPASS) by REYNOLDS, VICTORIA | | | |
| 06:54 | | | | STEAL by MAYO, NUKIYA |
| 06:48 | | 24-32 | V 8 | GOOD! LAYUP by JETER, KIONNA [FB] |
| 06:33 | | | | FOUL (PERSONAL) by JETER, KIONNA |
| 06:33 | | | | SUB OUT: JETER, KIONNA |
| 06:33 | | | | SUB IN: JONES, MYASIA |
| 06:30 | GOOD! LAYUP by REYNOLDS, VICTORIA [PNT] | 24-34 | V 10 | |
| 06:30 | ASSIST by HODGSON, EVA | | | |
| 06:18 | FOUL (PERSONAL) by REYNOLDS, VICTORIA | | | |
| 06:04 | | 26-34 | V 8 | GOOD! LAYUP by JONES, MYASIA [PNT] |
| 05:43 | MISSED JUMPER by BIRDSONG, HARPER | | | |
| 05:39 | REBOUND (OFF) by EICHNER, BAILEY | | | |
| 05:37 | TURNOVER (BADPASS) by EICHNER, BAILEY | | | |
| 05:37 | | | | STEAL by JONES, MYASIA |
| 05:32 | | | | MISSED LAYUP by JONES, MYASIA |
| 05:32 | BLOCK by EICHNER, BAILEY | | | |
| 05:28 | REBOUND (DEF) by EICHNER, BAILEY | | | |
| 05:25 | GOOD! LAYUP by ROGERS, GABBY [FB/PNT] | 26-36 | V 10 | |
| 05:25 | ASSIST by BIRDSONG, HARPER | | | |
| 05:03 | | 28-36 | V 8 | GOOD! JUMPER by MAYO, NUKIYA [PNT] |
| 05:03 | | | | ASSIST by MURRAY, QIERRA |
| 04:43 | | | | SUB OUT: JONES, MYASIA |
| 04:43 | | | | SUB OUT: SMITH, SHAVONNE |
| 04:43 | | | | SUB IN: BARBOUR, RAYNA |
| 04:43 | | | | SUB IN: JOHNSON-MATTHEWS, MYKA |
| 04:43 | SUB OUT: BIRDSONG, HARPER | | | |
| 04:43 | SUB IN: WAGNER, SYDNEY | | | |
| 04:41 | GOOD! JUMPER by EICHNER, BAILEY [PNT] | 28-38 | V 10 | |
| 04:41 | ASSIST by WAGNER, SYDNEY | | | |
| 04:21 | | 30-38 | V 8 | GOOD! LAYUP by WRIGHT, LAKAITLIN |
| 04:21 | | | | ASSIST by MURRAY, QIERRA |

| Time | VISITORS: William & Mary | Score | Margin | HOME: Towson |
|-------|--|-------|--------|------------------------------------|
| 04:11 | | | | SUB OUT: JOHNSON-MATTHEWS, MYKA |
| 04:11 | | | | SUB IN: JETER, KIONNA |
| 04:06 | GOOD! LAYUP by ROGERS, GABBY | 30-40 | V 10 | |
| 04:06 | ASSIST by REYNOLDS, VICTORIA | | | |
| 04:06 | | | | FOUL (PERSONAL) by MURRAY, QIERRA |
| 04:06 | MISSED FT by EICHNER, BAILEY | | | |
| 04:05 | | | | REBOUND (DEF) by MAYO, NUKIYA |
| 03:41 | | | | MISSED LAYUP by MURRAY, QIERRA |
| 03:41 | BLOCK by ROGERS, GABBY | | | |
| 03:41 | | | | REBOUND (OFF) by TEAM |
| 03:41 | | | | SUB OUT: WRIGHT, LAKAITLIN |
| 03:41 | | | | SUB IN: SCHWARTAU, WIEBKE |
| 03:36 | | | | MISSED 3PTR by MAYO, NUKIYA |
| 03:34 | REBOUND (DEF) by TEAM | | | |
| 03:15 | GOOD! JUMPER by WAGNER, SYDNEY | 30-42 | V 12 | |
| 03:04 | | | | MISSED JUMPER by JETER, KIONNA |
| 03:03 | REBOUND (DEF) by TEAM | | | |
| 03:03 | | | | SUB OUT: BARBOUR, RAYNA |
| 03:03 | | | | SUB OUT: SCHWARTAU, WIEBKE |
| 03:03 | | | | SUB IN: SMITH, SHAVONNE |
| 03:03 | | | | SUB IN: HOLDER, RYAN |
| 03:03 | SUB OUT: ROGERS, GABBY | | | |
| 03:03 | SUB IN: KRAUSE, EMMA | | | |
| 02:50 | GOOD! LAYUP by REYNOLDS, VICTORIA | 30-44 | V 14 | |
| 02:50 | ASSIST by WAGNER, SYDNEY | | | |
| 02:44 | | 32-44 | V 12 | GOOD! LAYUP by HOLDER, RYAN [FB] |
| 02:44 | | | | ASSIST by MURRAY, QIERRA |
| 02:35 | GOOD! LAYUP by HODGSON, EVA [FB] | 32-46 | V 14 | |
| 02:29 | | | | TURNOVER (TRAVEL) by MAYO, NUKIYA |
| 02:29 | SUB OUT: EICHNER, BAILEY | | | |
| 02:29 | SUB IN: BELLAMY, BRE | | | |
| 02:20 | TURNOVER (TRAVEL) by BELLAMY, BRE | | | |
| 02:03 | | | | TURNOVER (TRAVEL) by HOLDER, RYAN |
| 02:03 | SUB OUT: KRAUSE, EMMA | | | |
| 02:03 | SUB IN: EICHNER, BAILEY | | | |
| 01:43 | TURNOVER (3SEC) by BELLAMY, BRE | | | |
| 01:22 | | | | MISSED JUMPER by MURRAY, QIERRA |
| 01:18 | REBOUND (DEF) by WAGNER, SYDNEY | | | |
| 01:15 | MISSED 3PTR by REYNOLDS, VICTORIA | | | |
| 01:13 | REBOUND (OFF) by TEAM | | | |
| 01:04 | TURNOVER (BADPASS) by REYNOLDS, VICTORIA | | | |
| 01:04 | | | | STEAL by SMITH, SHAVONNE |
| 01:04 | | | | SUB OUT: MAYO, NUKIYA |
| 01:04 | | | | SUB IN: JONES, MYASIA |
| 00:47 | FOUL (PERSONAL) by WAGNER, SYDNEY | | | |
| 00:47 | SUB OUT: REYNOLDS, VICTORIA | | | |
| 00:47 | SUB IN: GILLIAM, CHANIQWA | | | |
| 00:40 | | | | MISSED JUMPER by JETER, KIONNA |
| 00:37 | REBOUND (DEF) by HODGSON, EVA | | | |
| 00:12 | TURNOVER (LOSTBALL) by WAGNER, SYDNEY | | | |
| 00:12 | | | | STEAL by MURRAY, QIERRA |
| 00:07 | | | | MISSED JUMPER by MURRAY, QIERRA |
| 00:07 | BLOCK by EICHNER, BAILEY | | | |
| 00:07 | | | | REBOUND (OFF) by TEAM |
| 00:07 | | | | SUB OUT: SMITH, SHAVONNE |
| 00:07 | | | | SUB IN: WRIGHT, LAKAITLIN |
| 00:00 | | | | MISSED LAYUP by MURRAY, QIERRA |
| 00:00 | | | | REBOUND (OFF) by WRIGHT, LAKAITLIN |
| 00:00 | | | | MISSED LAYUP by WRIGHT, LAKAITLIN |
| 00:00 | REBOUND (DEF) by TEAM | | | |

William & Mary 46, Towson 32

| Points from (This Period) | WAM | TOW |
|---------------------------|-----|-----|
| In the Paint | 16 | 12 |
| Off Turns | 2 | 4 |
| 2nd Chance | 2 | 0 |
| Fast Break | 4 | 6 |
| Bench | 4 | 2 |

Official Box Score
William & Mary vs Towson
Second Half Statistics Only
January 05, 2020 at SECU Arena - Towson



William & Mary 37

| No. | Player | S | Pts | FG | 3FG | FT | OR | DR | TR | PF | A | TO | Blk | Stl | Min | +/- |
|---------------|--------------------|---|-----------|--------------|-------------|-------------|----------|-----------|-----------|-----------|-----------|----------|----------|----------|------------|-----|
| 01 | WAGNER, SYDNEY | G | 3 | 1-1 | 1-1 | 0-0 | 0 | 0 | 0 | 3 | 0 | 0 | 0 | 0 | 6 | 0 |
| 05 | GILLIAM, CHANIQWA | G | 1 | 0-2 | 0-2 | 1-2 | 0 | 0 | 0 | 0 | 2 | 0 | 0 | 0 | 11 | 3 |
| 10 | HODGSON, EVA | G | 16 | 4-7 | 2-3 | 6-8 | 2 | 1 | 3 | 1 | 4 | 1 | 0 | 0 | 20 | -6 |
| 12 | BIRDSONG, HARPER | G | 0 | 0-0 | 0-0 | 0-0 | 0 | 0 | 0 | 1 | 0 | 1 | 0 | 0 | 2 | -5 |
| 15 | KRAUSE, EMMA | F | 0 | 0-0 | 0-0 | 0-0 | 0 | 0 | 0 | 0 | 0 | 0 | 0 | 0 | 0 | 0 |
| 20 | BELLAMY, BRE | F | 6 | 2-6 | 1-4 | 1-2 | 1 | 1 | 2 | 3 | 0 | 2 | 0 | 0 | 18 | -6 |
| 21 | EICHNER, BAILEY | F | 0 | 0-1 | 0-0 | 0-0 | 1 | 2 | 3 | 2 | 1 | 0 | 0 | 0 | 7 | -2 |
| 25 | ROGERS, GABBY | C | 2 | 1-2 | 0-0 | 0-0 | 0 | 3 | 3 | 3 | 1 | 0 | 0 | 0 | 16 | -7 |
| 30 | REYNOLDS, VICTORIA | F | 9 | 4-9 | 0-1 | 1-2 | 0 | 4 | 4 | 1 | 2 | 1 | 0 | 1 | 19 | -7 |
| | TEAM | | 0 | 0-0 | 0-0 | 0-0 | 1 | 1 | 2 | 0 | 0 | 2 | 0 | 0 | 0 | 0 |
| TOTALS | | | 37 | 12-28 | 4-11 | 9-14 | 5 | 12 | 17 | 14 | 10 | 7 | 0 | 1 | 100 | |

Shooting By Period

| Period | FG | FG% | 3FG | 3FG% | FT | FT% |
|----------|-------|-------|------|-------|------|-------|
| 3rd Qtr | 8-15 | 53% | 2-5 | 40% | 0-0 | 0% |
| 4th Qtr | 4-13 | 31% | 2-6 | 33% | 9-14 | 64% |
| 2nd Half | 12-28 | 43% | 4-11 | 36% | 9-14 | 64% |
| Game | 33-65 | 50.8% | 8-23 | 34.8% | 9-15 | 60.0% |

Deadball Rebounds: 4,1
 Last FG Half: WAM 4th-02:05

Towson 43

| No. | Player | S | Pts | FG | 3FG | FT | OR | DR | TR | PF | A | TO | Blk | Stl | Min | +/- |
|---------------|------------------------|---|-----------|--------------|------------|--------------|----------|-----------|-----------|-----------|----------|----------|----------|----------|------------|-----|
| 01 | MAYO, NUKIYA | F | 8 | 3-5 | 0-0 | 2-2 | 1 | 2 | 3 | 2 | 0 | 2 | 0 | 1 | 18 | 4 |
| 02 | JONES, MYASIA | G | 3 | 1-4 | 0-2 | 1-4 | 1 | 1 | 2 | 2 | 0 | 0 | 0 | 0 | 12 | 0 |
| 11 | MURRAY, QIERRA | G | 11 | 4-9 | 0-0 | 3-7 | 0 | 2 | 2 | 2 | 1 | 0 | 0 | 1 | 19 | 8 |
| 13 | SCHWARTAU, WIEBKE | C | 2 | 1-1 | 0-0 | 0-0 | 1 | 0 | 1 | 0 | 0 | 0 | 0 | 0 | 2 | -3 |
| 20 | JOHNSON-MATTHEWS, MYKA | G | 0 | 0-0 | 0-0 | 0-0 | 0 | 0 | 0 | 0 | 0 | 0 | 0 | 0 | 2 | 0 |
| 21 | JETER, KIONNA | G | 13 | 5-10 | 1-2 | 2-3 | 1 | 0 | 1 | 2 | 2 | 0 | 0 | 1 | 17 | 9 |
| 22 | WRIGHT, LAKAITLIN | C | 4 | 1-1 | 0-0 | 2-2 | 0 | 2 | 2 | 3 | 0 | 0 | 0 | 0 | 10 | 4 |
| 23 | SMITH, SHAVONNE | G | 0 | 0-0 | 0-0 | 0-0 | 0 | 0 | 0 | 0 | 0 | 0 | 0 | 0 | 4 | -3 |
| 32 | HOLDER, RYAN | G | 2 | 1-2 | 0-0 | 0-0 | 0 | 4 | 4 | 2 | 0 | 0 | 1 | 0 | 18 | 11 |
| 05 | BARBOUR, RAYNA | G | 0 | 0-0 | 0-0 | 0-0 | 0 | 0 | 0 | 0 | 0 | 0 | 0 | 0 | 0 | 0 |
| | TEAM | | 0 | 0-0 | 0-0 | 0-0 | 4 | 2 | 6 | 0 | 0 | 0 | 0 | 0 | 0 | 0 |
| TOTALS | | | 43 | 16-32 | 1-4 | 10-18 | 8 | 13 | 21 | 13 | 3 | 2 | 1 | 3 | 100 | |

Shooting By Period

| Period | FG | FG% | 3FG | 3FG% | FT | FT% |
|----------|-------|-------|-----|-------|-------|-------|
| 3rd Qtr | 8-16 | 50% | 0-2 | 00% | 7-9 | 78% |
| 4th Qtr | 8-16 | 50% | 1-2 | 50% | 3-9 | 33% |
| 2nd Half | 16-32 | 50% | 1-4 | 25% | 10-18 | 56% |
| Game | 30-62 | 48.4% | 1-7 | 14.3% | 14-23 | 60.9% |

Deadball Rebounds: 4,1
 Last FG Half: TOW 4th-01:13

Game Notes:

Officials: Mark McClenney, Kathy Lonergan, Shawn Goode
 Attendance: 278

Start Time: 02:06 PM ET
 End Time: 04:07 PM ET
 Game Duration: 2:01
 Conference Game;

| Score | 1st | 2nd | 3rd | 4th | TOT |
|-------|-----|-----|-----|-----|-----------|
| WAM | 28 | 18 | 18 | 19 | 83 |
| TOW | 18 | 14 | 23 | 20 | 75 |

| Points from (This Period) | WAM | TOW |
|---------------------------|-----|-----|
| In the Paint | 10 | 26 |
| Off Turns | 0 | 7 |
| 2nd Chance | 8 | 7 |
| Fast Break | 9 | 10 |
| Bench | 4 | 5 |

Official Box Score
William & Mary vs Towson
Third Quarter Statistics Only
January 05, 2020 at SECU Arena - Towson



William & Mary 37

| No. | Player | S | Pts | FG | 3FG | FT | OR | DR | TR | PF | A | TO | Blk | Stl | Min | +/- |
|---------------|--------------------|---|-----------|-------------|------------|------------|----------|----------|----------|----------|----------|----------|----------|----------|-----------|-----|
| 10 | HODGSON, EVA | G | 5 | 2-4 | 1-2 | 0-0 | 0 | 1 | 1 | 1 | 2 | 0 | 0 | 0 | 10 | -5 |
| 12 | BIRDSONG, HARPER | G | 0 | 0-0 | 0-0 | 0-0 | 0 | 0 | 0 | 1 | 0 | 1 | 0 | 0 | 2 | -5 |
| 20 | BELLAMY, BRE | F | 5 | 2-2 | 1-1 | 0-0 | 0 | 0 | 0 | 0 | 0 | 1 | 0 | 0 | 8 | -5 |
| 25 | ROGERS, GABBY | C | 2 | 1-1 | 0-0 | 0-0 | 0 | 2 | 2 | 2 | 1 | 0 | 0 | 0 | 6 | -6 |
| 30 | REYNOLDS, VICTORIA | F | 6 | 3-5 | 0-0 | 0-0 | 0 | 0 | 0 | 0 | 2 | 1 | 0 | 0 | 10 | -5 |
| 01 | WAGNER, SYDNEY | G | 0 | 0-0 | 0-0 | 0-0 | 0 | 0 | 0 | 2 | 0 | 0 | 0 | 0 | 2 | -1 |
| 05 | GILLIAM, CHANIQWA | G | 0 | 0-2 | 0-2 | 0-0 | 0 | 0 | 0 | 0 | 1 | 0 | 0 | 0 | 5 | 1 |
| 15 | KRAUSE, EMMA | F | 0 | 0-0 | 0-0 | 0-0 | 0 | 0 | 0 | 0 | 0 | 0 | 0 | 0 | 0 | 0 |
| 21 | EICHNER, BAILEY | F | 0 | 0-1 | 0-0 | 0-0 | 1 | 2 | 3 | 1 | 1 | 0 | 0 | 0 | 6 | 1 |
| TEAM | | | | | | | 0 | 0 | 0 | 0 | | 1 | | | | |
| TOTALS | | | 18 | 8-15 | 2-5 | 0-0 | 1 | 5 | 6 | 7 | 7 | 4 | 0 | 0 | 50 | |

Shooting By Period

| Period | FG | FG% | 3FG | 3FG% | FT | FT% |
|----------|-------|-------|------|-------|------|-------|
| 2nd Half | 0-0 | 0% | 0-0 | 0% | 0-0 | 0% |
| Game | 33-65 | 50.8% | 8-23 | 34.8% | 9-15 | 60.0% |

Deadball Rebounds: 4,1

Towson 43

| No. | Player | S | Pts | FG | 3FG | FT | OR | DR | TR | PF | A | TO | Blk | Stl | Min | +/- |
|---------------|------------------------|---|-----------|-------------|------------|------------|----------|----------|-----------|----------|----------|----------|----------|----------|-----------|-----|
| 01 | MAYO, NUKIYA | F | 4 | 1-1 | 0-0 | 2-2 | 0 | 1 | 1 | 1 | 0 | 1 | 0 | 1 | 8 | 3 |
| 11 | MURRAY, QIERRA | G | 2 | 1-4 | 0-0 | 0-0 | 0 | 0 | 0 | 1 | 0 | 0 | 0 | 1 | 9 | 7 |
| 21 | JETER, KIONNA | G | 8 | 3-5 | 0-0 | 2-3 | 1 | 0 | 1 | 0 | 1 | 0 | 0 | 1 | 7 | 8 |
| 22 | WRIGHT, LAKAITLIN | C | 2 | 0-0 | 0-0 | 2-2 | 0 | 1 | 1 | 0 | 0 | 0 | 0 | 0 | 7 | 6 |
| 32 | HOLDER, RYAN | G | 2 | 1-2 | 0-0 | 0-0 | 0 | 2 | 2 | 1 | 0 | 0 | 0 | 0 | 8 | 10 |
| 02 | JONES, MYASIA | G | 3 | 1-3 | 0-2 | 1-2 | 1 | 0 | 1 | 0 | 0 | 0 | 0 | 0 | 5 | -3 |
| 05 | BARBOUR, RAYNA | G | 0 | 0-0 | 0-0 | 0-0 | 0 | 0 | 0 | 0 | 0 | 0 | 0 | 0 | 0 | 0 |
| 13 | SCHWARTAU, WIEBKE | C | 2 | 1-1 | 0-0 | 0-0 | 1 | 0 | 1 | 0 | 0 | 0 | 0 | 0 | 2 | -3 |
| 20 | JOHNSON-MATTHEWS, MYKA | G | 0 | 0-0 | 0-0 | 0-0 | 0 | 0 | 0 | 0 | 0 | 0 | 0 | 0 | 2 | 0 |
| 23 | SMITH, SHAVONNE | G | 0 | 0-0 | 0-0 | 0-0 | 0 | 0 | 0 | 0 | 0 | 0 | 0 | 0 | 3 | -3 |
| TEAM | | | | | | | 2 | 1 | 3 | 0 | | 0 | | | | |
| TOTALS | | | 23 | 8-16 | 0-2 | 7-9 | 5 | 5 | 10 | 3 | 1 | 1 | 0 | 3 | 50 | |

Shooting By Period

| Period | FG | FG% | 3FG | 3FG% | FT | FT% |
|----------|-------|-------|-----|-------|-------|-------|
| 2nd Half | 0-0 | 0% | 0-0 | 0% | 0-0 | 0% |
| Game | 30-62 | 48.4% | 1-7 | 14.3% | 14-23 | 60.9% |

Deadball Rebounds: 4,1

Game Notes:

Officials: Mark McClenney, Kathy Lonergan, Shawn Goode
 Attendance: 278

Start Time: 02:06 PM ET
 End Time: 04:07 PM ET
 Game Duration: 2:01
 Conference Game;

| Score | 1st | 2nd | 3rd | 4th | TOT |
|-------|-----|-----|-----|-----|-----------|
| WAM | 28 | 18 | 18 | 19 | 83 |
| TOW | 18 | 14 | 23 | 20 | 75 |

| Points from (This Period) | WAM | TOW |
|---------------------------|-----|-----|
| In the Paint | 8 | 14 |
| Off Turns | 0 | 5 |
| 2nd Chance | 0 | 6 |
| Fast Break | 4 | 9 |
| Bench | 0 | 5 |

Official Play-By-Play
William & Mary vs Towson
Third Quarter
January 05, 2020 at SECU Arena - Towson



Period 3

Starters:

William & Mary: 10 HODGSON, EVA (G); 12 BIRDSONG, HARPER (G); 20 BELLAMY, BRE (F); 25 ROGERS, GABBY (C); 30 REYNOLDS, VICTORIA (F);
Towson: 1 MAYO, NUKIYA (F); 11 MURRAY, QIERRA (G); 21 JETER, KIONNA (G); 22 WRIGHT, LAKAITLIN (C); 32 HOLDER, RYAN (G);

| Time | VISITORS: William & Mary | Score | Margin | HOME: Towson |
|-------|--|-------|--------|--|
| 10:00 | | | | SUB OUT: JONES, MYASIA |
| 10:00 | | | | SUB IN: MAYO, NUKIYA |
| 10:00 | SUB OUT: WAGNER, SYDNEY | | | |
| 10:00 | SUB OUT: GILLIAM, CHANIQWA | | | |
| 10:00 | SUB OUT: EICHNER, BAILEY | | | |
| 10:00 | SUB IN: BIRDSONG, HARPER | | | |
| 10:00 | SUB IN: ROGERS, GABBY | | | |
| 10:00 | SUB IN: REYNOLDS, VICTORIA | | | |
| 09:49 | TURNOVER (LOSTBALL) by BELLAMY, BRE | | | |
| 09:49 | | | | STEAL by MAYO, NUKIYA |
| 09:44 | | 34-46 | V 12 | GOOD! LAYUP by JETER, KIONNA [FB] |
| 09:24 | GOOD! LAYUP by REYNOLDS, VICTORIA [PNT] | 34-48 | V 14 | |
| 09:24 | ASSIST by ROGERS, GABBY | | | |
| 09:11 | FOUL (PERSONAL) by BIRDSONG, HARPER | | | |
| 09:01 | | 36-48 | V 12 | GOOD! LAYUP by HOLDER, RYAN [PNT] |
| 08:45 | TURNOVER (BADPASS) by REYNOLDS, VICTORIA | | | |
| 08:45 | | | | STEAL by JETER, KIONNA |
| 08:38 | | 38-48 | V 10 | GOOD! LAYUP by MAYO, NUKIYA [FB] |
| 08:38 | | | | ASSIST by JETER, KIONNA |
| 08:17 | GOOD! JUMPER by ROGERS, GABBY | 38-50 | V 12 | |
| 08:17 | ASSIST by HODGSON, EVA | | | |
| 07:58 | | 40-50 | V 10 | GOOD! LAYUP by JETER, KIONNA [PNT] |
| 07:58 | FOUL (PERSONAL) by ROGERS, GABBY | | | |
| 07:58 | | 41-50 | V 9 | GOOD! FT by JETER, KIONNA |
| 07:41 | TURNOVER (LOSTBALL) by BIRDSONG, HARPER | | | |
| 07:41 | | | | STEAL by MURRAY, QIERRA |
| 07:38 | FOUL (PERSONAL) by HODGSON, EVA | | | |
| 07:38 | SUB OUT: BIRDSONG, HARPER | | | |
| 07:38 | SUB IN: WAGNER, SYDNEY | | | |
| 07:38 | | 42-50 | V 8 | GOOD! FT by JETER, KIONNA [FB] |
| 07:37 | | | | MISSED FT by JETER, KIONNA |
| 07:35 | REBOUND (DEF) by ROGERS, GABBY | | | |
| 07:20 | MISSED JUMPER by HODGSON, EVA | | | |
| 07:17 | | | | REBOUND (DEF) by MAYO, NUKIYA |
| 07:14 | | | | MISSED JUMPER by MURRAY, QIERRA |
| 07:11 | | | | REBOUND (OFF) by TEAM |
| 07:07 | | | | FOUL (OFF) by MAYO, NUKIYA |
| 07:07 | | | | TURNOVER (OFFENSIVE) by MAYO, NUKIYA |
| 06:49 | MISSED 3PTR by HODGSON, EVA | | | |
| 06:45 | | | | REBOUND (DEF) by HOLDER, RYAN |
| 06:39 | | 44-50 | V 6 | GOOD! LAYUP by JETER, KIONNA [FB] |
| 06:15 | GOOD! JUMPER by BELLAMY, BRE | 44-52 | V 8 | |
| 06:15 | ASSIST by REYNOLDS, VICTORIA | | | |
| 05:52 | | | | MISSED JUMPER by JETER, KIONNA |
| 05:50 | REBOUND (DEF) by ROGERS, GABBY | | | |
| 05:43 | MISSED JUMPER by REYNOLDS, VICTORIA | | | |
| 05:40 | | | | REBOUND (DEF) by HOLDER, RYAN |
| 05:36 | FOUL (PERSONAL) by WAGNER, SYDNEY | | | |
| 05:36 | | | | SUB OUT: JETER, KIONNA |
| 05:36 | | | | SUB OUT: WRIGHT, LAKAITLIN |
| 05:36 | | | | SUB OUT: HOLDER, RYAN |
| 05:36 | | | | SUB IN: JONES, MYASIA |
| 05:36 | | | | SUB IN: SCHWARTAU, WIEBKE |
| 05:36 | | | | SUB IN: SMITH, SHAVONNE |
| 05:36 | SUB OUT: ROGERS, GABBY | | | |
| 05:36 | SUB IN: EICHNER, BAILEY | | | |
| 05:29 | FOUL (PERSONAL) by WAGNER, SYDNEY | | | |
| 05:29 | SUB OUT: WAGNER, SYDNEY | | | |
| 05:29 | SUB IN: GILLIAM, CHANIQWA | | | |
| 05:29 | | 45-52 | V 7 | GOOD! FT by JONES, MYASIA |
| 05:29 | | | | MISSED FT by JONES, MYASIA |
| 05:27 | REBOUND (DEF) by HODGSON, EVA | | | |
| 05:15 | GOOD! 3PTR by HODGSON, EVA | 45-55 | V 10 | |
| 05:15 | ASSIST by EICHNER, BAILEY | | | |
| 04:57 | | | | MISSED 3PTR by JONES, MYASIA |
| 04:53 | | | | REBOUND (OFF) by SCHWARTAU, WIEBKE |
| 04:52 | | 47-55 | V 8 | GOOD! LAYUP by SCHWARTAU, WIEBKE [PNT] |
| 04:38 | GOOD! 3PTR by BELLAMY, BRE | 47-58 | V 11 | |
| 04:38 | ASSIST by REYNOLDS, VICTORIA | | | |
| 04:09 | | | | MISSED JUMPER by MURRAY, QIERRA |

| Time | VISITORS: William & Mary | Score | Margin | HOME: Towson |
|-------|--|-------|--------|------------------------------------|
| 04:05 | | | | REBOUND (OFF) by TEAM |
| 04:05 | | | | SUB OUT: MAYO, NUKIYA |
| 04:05 | | | | SUB OUT: SCHWARTAU, WIEBKE |
| 04:05 | | | | SUB OUT: SMITH, SHAVONNE |
| 04:05 | | | | SUB IN: JETER, KIONNA |
| 04:05 | | | | SUB IN: WRIGHT, LAKAITLIN |
| 04:05 | | | | SUB IN: HOLDER, RYAN |
| 04:02 | FOUL (PERSONAL) by EICHNER, BAILEY | | | |
| 04:02 | | 48-58 | V 10 | GOOD! FT by WRIGHT, LAKAITLIN |
| 04:02 | | 49-58 | V 9 | GOOD! FT by WRIGHT, LAKAITLIN |
| 03:56 | | | | FOUL (PERSONAL) by MURRAY, QIERRA |
| 03:34 | MISSED LAYUP by REYNOLDS, VICTORIA | | | |
| 03:31 | | | | REBOUND (DEF) by WRIGHT, LAKAITLIN |
| 03:28 | | | | MISSED JUMPER by MURRAY, QIERRA |
| 03:25 | REBOUND (DEF) by EICHNER, BAILEY | | | |
| 03:21 | GOOD! LAYUP by REYNOLDS, VICTORIA [FB] | 49-60 | V 11 | |
| 03:21 | ASSIST by HODGSON, EVA | | | |
| 03:13 | | | | MISSED LAYUP by HOLDER, RYAN |
| 03:09 | | | | REBOUND (OFF) by JONES, MYASIA |
| 03:08 | | 51-60 | V 9 | GOOD! LAYUP by JONES, MYASIA |
| 02:48 | GOOD! JUMPER by HODGSON, EVA [PNT] | 51-62 | V 11 | |
| 02:20 | | 53-62 | V 9 | GOOD! JUMPER by MURRAY, QIERRA |
| 01:47 | MISSED 3PTR by GILLIAM, CHANIQWA | | | |
| 01:45 | | | | REBOUND (DEF) by TEAM |
| 01:45 | | | | SUB OUT: JETER, KIONNA |
| 01:45 | | | | SUB OUT: HOLDER, RYAN |
| 01:45 | | | | SUB IN: MAYO, NUKIYA |
| 01:45 | | | | SUB IN: JOHNSON-MATTHEWS, MYKA |
| 01:45 | | | | SUB IN: SMITH, SHAVONNE |
| 01:45 | SUB OUT: BELLAMY, BRE | | | |
| 01:45 | SUB IN: ROGERS, GABBY | | | |
| 01:45 | | | | SUB OUT: MURRAY, QIERRA |
| 01:27 | | | | MISSED 3PTR by JONES, MYASIA |
| 01:18 | REBOUND (DEF) by EICHNER, BAILEY | | | |
| 01:14 | GOOD! LAYUP by REYNOLDS, VICTORIA [FB] | 53-64 | V 11 | |
| 01:14 | ASSIST by GILLIAM, CHANIQWA | | | |
| 01:06 | FOUL (PERSONAL) by ROGERS, GABBY | | | |
| 01:06 | | | | SUB OUT: WRIGHT, LAKAITLIN |
| 01:06 | | | | SUB IN: HOLDER, RYAN |
| 01:06 | | 54-64 | V 10 | GOOD! FT by MAYO, NUKIYA [FB] |
| 01:06 | | 55-64 | V 9 | GOOD! FT by MAYO, NUKIYA [FB] |
| 01:06 | | | | SUB OUT: JONES, MYASIA |
| 01:06 | | | | SUB IN: MURRAY, QIERRA |
| 00:40 | MISSED 3PTR by GILLIAM, CHANIQWA | | | |
| 00:35 | REBOUND (OFF) by EICHNER, BAILEY | | | |
| 00:26 | | | | FOUL (PERSONAL) by HOLDER, RYAN |
| 00:08 | | | | SUB OUT: JOHNSON-MATTHEWS, MYKA |
| 00:08 | | | | SUB IN: JETER, KIONNA |
| 00:08 | | | | SUB OUT: MURRAY, QIERRA |
| 00:08 | | | | SUB IN: JONES, MYASIA |
| 00:07 | MISSED LAYUP by EICHNER, BAILEY | | | |
| 00:07 | REBOUND (OFF) by TEAM | | | |
| 00:07 | TURNOVER (SHOTCLOCK) by TEAM | | | |
| 00:01 | | | | MISSED LAYUP by JETER, KIONNA |
| 00:00 | | | | REBOUND (OFF) by JETER, KIONNA |

William & Mary 64, Towson 55

| Points from (This Period) | WAM | TOW |
|---------------------------|-----|-----|
| In the Paint | 8 | 14 |
| Off Turns | 0 | 5 |
| 2nd Chance | 0 | 6 |
| Fast Break | 4 | 9 |
| Bench | 0 | 5 |

Official Box Score
William & Mary vs Towson
Fourth Quarter Statistics Only
January 05, 2020 at SECU Arena - Towson



William & Mary 19

| No. | Player | S | Pts | FG | 3FG | FT | OR | DR | TR | PF | A | TO | Blk | Stl | Min | +/- |
|---------------|--------------------|---|-----------|-------------|------------|-------------|----------|----------|-----------|----------|----------|----------|----------|----------|-----------|-----|
| 10 | HODGSON, EVA | G | 11 | 2-3 | 1-1 | 6-8 | 2 | 0 | 2 | 0 | 2 | 1 | 0 | 0 | 10 | -1 |
| 12 | BIRDSONG, HARPER | G | 0 | 0-0 | 0-0 | 0-0 | 0 | 0 | 0 | 0 | 0 | 0 | 0 | 0 | 0 | 0 |
| 20 | BELLAMY, BRE | F | 1 | 0-4 | 0-3 | 1-2 | 1 | 1 | 2 | 3 | 0 | 1 | 0 | 0 | 10 | -1 |
| 25 | ROGERS, GABBY | C | 0 | 0-1 | 0-0 | 0-0 | 0 | 1 | 1 | 1 | 0 | 0 | 0 | 0 | 10 | -1 |
| 30 | REYNOLDS, VICTORIA | F | 3 | 1-4 | 0-1 | 1-2 | 0 | 4 | 4 | 1 | 0 | 0 | 0 | 1 | 9 | -2 |
| 01 | WAGNER, SYDNEY | G | 3 | 1-1 | 1-1 | 0-0 | 0 | 0 | 0 | 1 | 0 | 0 | 0 | 0 | 4 | 1 |
| 05 | GILLIAM, CHANIQWA | G | 1 | 0-0 | 0-0 | 1-2 | 0 | 0 | 0 | 0 | 1 | 0 | 0 | 0 | 6 | 2 |
| 15 | KRAUSE, EMMA | F | 0 | 0-0 | 0-0 | 0-0 | 0 | 0 | 0 | 0 | 0 | 0 | 0 | 0 | 0 | 0 |
| 21 | EICHNER, BAILEY | F | 0 | 0-0 | 0-0 | 0-0 | 0 | 0 | 0 | 1 | 0 | 0 | 0 | 0 | 1 | -3 |
| TEAM | | | | | | | 1 | 1 | 2 | 0 | | 1 | | | | |
| TOTALS | | | 19 | 4-13 | 2-6 | 9-14 | 4 | 7 | 11 | 7 | 3 | 3 | 0 | 1 | 50 | |

Shooting By Period

| Period | FG | FG% | 3FG | 3FG% | FT | FT% |
|--------|-------|-------|------|-------|------|-------|
| Game | 33-65 | 50.8% | 8-23 | 34.8% | 9-15 | 60.0% |

Deadball Rebounds: 4,1

Towson 20

| No. | Player | S | Pts | FG | 3FG | FT | OR | DR | TR | PF | A | TO | Blk | Stl | Min | +/- |
|---------------|------------------------|---|-----------|-------------|------------|------------|----------|----------|-----------|-----------|----------|----------|----------|----------|-----------|-----|
| 01 | MAYO, NUKIYA | F | 4 | 2-4 | 0-0 | 0-0 | 1 | 1 | 2 | 1 | 0 | 1 | 0 | 0 | 10 | 1 |
| 11 | MURRAY, QIERRA | G | 9 | 3-5 | 0-0 | 3-7 | 0 | 2 | 2 | 1 | 1 | 0 | 0 | 0 | 10 | 1 |
| 21 | JETER, KIONNA | G | 5 | 2-5 | 1-2 | 0-0 | 0 | 0 | 0 | 2 | 1 | 0 | 0 | 0 | 10 | 1 |
| 22 | WRIGHT, LAKAITLIN | C | 2 | 1-1 | 0-0 | 0-0 | 0 | 1 | 1 | 3 | 0 | 0 | 0 | 0 | 3 | -2 |
| 32 | HOLDER, RYAN | G | 0 | 0-0 | 0-0 | 0-0 | 0 | 2 | 2 | 1 | 0 | 0 | 1 | 0 | 10 | 1 |
| 02 | JONES, MYASIA | G | 0 | 0-1 | 0-0 | 0-2 | 0 | 1 | 1 | 2 | 0 | 0 | 0 | 0 | 7 | 3 |
| 05 | BARBOUR, RAYNA | G | 0 | 0-0 | 0-0 | 0-0 | 0 | 0 | 0 | 0 | 0 | 0 | 0 | 0 | 0 | 0 |
| 13 | SCHWARTAU, WIEBKE | C | 0 | 0-0 | 0-0 | 0-0 | 0 | 0 | 0 | 0 | 0 | 0 | 0 | 0 | 0 | 0 |
| 20 | JOHNSON-MATTHEWS, MYKA | G | 0 | 0-0 | 0-0 | 0-0 | 0 | 0 | 0 | 0 | 0 | 0 | 0 | 0 | 0 | 0 |
| 23 | SMITH, SHAVONNE | G | 0 | 0-0 | 0-0 | 0-0 | 0 | 0 | 0 | 0 | 0 | 0 | 0 | 0 | 1 | 0 |
| TEAM | | | | | | | 2 | 1 | 3 | 0 | | 0 | | | | |
| TOTALS | | | 20 | 8-16 | 1-2 | 3-9 | 3 | 8 | 11 | 10 | 2 | 1 | 1 | 0 | 50 | |

Shooting By Period

| Period | FG | FG% | 3FG | 3FG% | FT | FT% |
|--------|-------|-------|-----|-------|-------|-------|
| Game | 30-62 | 48.4% | 1-7 | 14.3% | 14-23 | 60.9% |

Deadball Rebounds: 4,1

Game Notes:

Officials: Mark McClenney, Kathy Lonergan, Shawn Goode
 Attendance: 278

Start Time: 02:06 PM ET
 End Time: 04:07 PM ET
 Game Duration: 2:01
 Conference Game;

| Score | 1st | 2nd | 3rd | 4th | TOT |
|-------|-----|-----|-----|-----|-----------|
| WAM | 28 | 18 | 18 | 19 | 83 |
| TOW | 18 | 14 | 23 | 20 | 75 |

| Points from (This Period) | WAM | TOW |
|---------------------------|-----|-----|
| In the Paint | 2 | 12 |
| Off Turns | 0 | 2 |
| 2nd Chance | 8 | 1 |
| Fast Break | 5 | 1 |
| Bench | 4 | 0 |

Official Play-By-Play
William & Mary vs Towson
Fourth Quarter
January 05, 2020 at SECU Arena - Towson



Period 4

Starters:

William & Mary: 10 HODGSON, EVA (G); 12 BIRDSONG, HARPER (G); 20 BELLAMY, BRE (F); 25 ROGERS, GABBY (C); 30 REYNOLDS, VICTORIA (F);
Towson: 1 MAYO, NUKIYA (F); 11 MURRAY, QIERRA (G); 21 JETER, KIONNA (G); 22 WRIGHT, LAKAITLIN (C); 32 HOLDER, RYAN (G);

| Time | VISITORS: William & Mary | Score | Margin | HOME: Towson |
|-------|--------------------------------------|-------|--------|--------------------------------------|
| 09:54 | | | | SUB OUT: JONES, MYASIA |
| 09:54 | | | | SUB OUT: SMITH, SHAVONNE |
| 09:54 | | | | SUB IN: MURRAY, QIERRA |
| 09:54 | | | | SUB IN: WRIGHT, LAKAITLIN |
| 09:54 | SUB OUT: EICHNER, BAILEY | | | |
| 09:54 | SUB IN: BELLAMY, BRE | | | |
| 09:48 | | 57-64 | V 7 | GOOD! LAYUP by WRIGHT, LAKAITLIN |
| 09:48 | | | | ASSIST by JETER, KIONNA |
| 09:08 | TURNOVER (SHOTCLOCK) by TEAM | | | |
| 08:56 | | | | FOUL (PERSONAL) by WRIGHT, LAKAITLIN |
| 08:40 | MISSED 3PTR by BELLAMY, BRE | | | |
| 08:36 | REBOUND (OFF) by BELLAMY, BRE | | | |
| 08:36 | | | | FOUL (PERSONAL) by WRIGHT, LAKAITLIN |
| 08:36 | GOOD! FT by HODGSON, EVA | 57-65 | V 8 | |
| 08:35 | MISSED FT by HODGSON, EVA | | | |
| 08:33 | | | | REBOUND (DEF) by WRIGHT, LAKAITLIN |
| 08:21 | | | | MISSED DUNK by JETER, KIONNA |
| 08:21 | | | | REBOUND (OFF) by TEAM |
| 08:21 | | | | FOUL (PERSONAL) by WRIGHT, LAKAITLIN |
| 08:21 | | | | SUB OUT: WRIGHT, LAKAITLIN |
| 08:21 | | | | SUB IN: JONES, MYASIA |
| 07:50 | TURNOVER (TRAVEL) by HODGSON, EVA | | | |
| 07:31 | | 59-65 | V 6 | GOOD! LAYUP by JETER, KIONNA |
| 07:10 | GOOD! 3PTR by HODGSON, EVA | 59-68 | V 9 | |
| 07:10 | ASSIST by GILLIAM, CHANIQWA | | | |
| 07:08 | TIMEOUT 30SEC | | | |
| 07:08 | | | | |
| 06:48 | | 61-68 | V 7 | GOOD! JUMPER by MAYO, NUKIYA [PNT] |
| 06:27 | MISSED 3PTR by BELLAMY, BRE | | | |
| 06:24 | | | | REBOUND (DEF) by JONES, MYASIA |
| 06:18 | | | | MISSED LAYUP by JONES, MYASIA |
| 06:15 | REBOUND (DEF) by BELLAMY, BRE | | | |
| 06:11 | MISSED 3PTR by REYNOLDS, VICTORIA | | | |
| 06:06 | REBOUND (OFF) by HODGSON, EVA | | | |
| 06:02 | GOOD! JUMPER by REYNOLDS, VICTORIA | 61-70 | V 9 | |
| 06:02 | ASSIST by HODGSON, EVA | | | |
| 05:39 | | 63-70 | V 7 | GOOD! JUMPER by MURRAY, QIERRA |
| 05:22 | | | | FOUL (PERSONAL) by JONES, MYASIA |
| 05:22 | | | | SUB OUT: JONES, MYASIA |
| 05:22 | | | | SUB IN: SMITH, SHAVONNE |
| 05:22 | SUB OUT: GILLIAM, CHANIQWA | | | |
| 05:22 | SUB IN: WAGNER, SYDNEY | | | |
| 05:18 | FOUL (OFF) by BELLAMY, BRE | | | |
| 05:18 | TURNOVER (OFFENSIVE) by BELLAMY, BRE | | | |
| 05:16 | | | | MISSED LAYUP by JETER, KIONNA |
| 05:14 | REBOUND (DEF) by REYNOLDS, VICTORIA | | | |
| 04:53 | MISSED JUMPER by BELLAMY, BRE | | | |
| 04:50 | | | | REBOUND (DEF) by MURRAY, QIERRA |
| 04:46 | FOUL (PERSONAL) by BELLAMY, BRE | | | |
| 04:46 | | | | |
| 04:46 | | | | SUB OUT: SMITH, SHAVONNE |
| 04:46 | | | | SUB IN: WRIGHT, LAKAITLIN |
| 04:46 | | | | MISSED FT by MURRAY, QIERRA |
| 04:46 | | | | REBOUND (OFF) by TEAM |
| 04:44 | | | | MISSED FT by MURRAY, QIERRA |
| 04:43 | | | | REBOUND (OFF) by MAYO, NUKIYA |
| 04:43 | FOUL (PERSONAL) by BELLAMY, BRE | | | |
| 04:31 | | | | MISSED LAYUP by MAYO, NUKIYA |
| 04:29 | REBOUND (DEF) by REYNOLDS, VICTORIA | | | |
| 04:14 | | | | SUB OUT: WRIGHT, LAKAITLIN |
| 04:14 | | | | SUB IN: JONES, MYASIA |
| 04:10 | MISSED JUMPER by ROGERS, GABBY | | | |
| 04:07 | | | | REBOUND (DEF) by MURRAY, QIERRA |
| 04:00 | | 65-70 | V 5 | GOOD! JUMPER by MURRAY, QIERRA [PNT] |
| 03:53 | | | | FOUL (PERSONAL) by HOLDER, RYAN |
| 03:53 | MISSED FT by BELLAMY, BRE | | | |
| 03:53 | REBOUND (OFF) by TEAM | | | |
| 03:53 | GOOD! FT by BELLAMY, BRE [FB] | 65-71 | V 6 | |
| 03:44 | | | | TURNOVER (LOSTBALL) by MAYO, NUKIYA |
| 03:44 | STEAL by REYNOLDS, VICTORIA | | | |

| Time | VISITORS: William & Mary | Score | Margin | HOME: Towson |
|-------|---------------------------------------|-------|--------|-----------------------------------|
| 03:26 | MISSED JUMPER by REYNOLDS, VICTORIA | | | |
| 03:26 | | | | BLOCK by HOLDER, RYAN |
| 03:25 | | | | REBOUND (DEF) by TEAM |
| 03:15 | | 68-71 | V 3 | GOOD! 3PTR by JETER, KIONNA |
| 02:51 | MISSED LAYUP by HODGSON, EVA | | | |
| 02:49 | REBOUND (OFF) by HODGSON, EVA | | | |
| 02:48 | GOOD! LAYUP by HODGSON, EVA | 68-73 | V 5 | |
| 02:39 | | 70-73 | V 3 | GOOD! LAYUP by MAYO, NUKIYA |
| 02:39 | | | | ASSIST by MURRAY, QIERRA |
| 02:13 | MISSED 3PTR by BELLAMY, BRE | | | |
| 02:11 | REBOUND (OFF) by TEAM | | | |
| 02:11 | | | | SUB OUT: JONES, MYASIA |
| 02:11 | | | | SUB IN: WRIGHT, LAKAITLIN |
| 02:05 | GOOD! 3PTR by WAGNER, SYDNEY | 70-76 | V 6 | |
| 02:05 | ASSIST by HODGSON, EVA | | | |
| 01:44 | | | | MISSED 3PTR by JETER, KIONNA |
| 01:41 | REBOUND (DEF) by REYNOLDS, VICTORIA | | | |
| 01:38 | | | | FOUL (PERSONAL) by JETER, KIONNA |
| 01:38 | | | | SUB OUT: WRIGHT, LAKAITLIN |
| 01:38 | | | | SUB IN: JONES, MYASIA |
| 01:38 | | | | TIMEOUT TEAM |
| 01:38 | GOOD! FT by HODGSON, EVA [FB] | 70-77 | V 7 | |
| 01:38 | GOOD! FT by HODGSON, EVA [FB] | 70-78 | V 8 | |
| 01:32 | FOUL (PERSONAL) by WAGNER, SYDNEY | | | |
| 01:31 | SUB OUT: WAGNER, SYDNEY | | | |
| 01:31 | SUB IN: EICHNER, BAILEY | | | |
| 01:31 | | 71-78 | V 7 | GOOD! FT by MURRAY, QIERRA |
| 01:31 | | 72-78 | V 6 | GOOD! FT by MURRAY, QIERRA |
| 01:20 | MISSED LAYUP by REYNOLDS, VICTORIA | | | |
| 01:16 | | | | REBOUND (DEF) by HOLDER, RYAN |
| 01:13 | | 74-78 | V 4 | GOOD! LAYUP by MURRAY, QIERRA |
| 01:13 | FOUL (PERSONAL) by ROGERS, GABBY | | | |
| 01:13 | SUB OUT: EICHNER, BAILEY | | | |
| 01:13 | SUB IN: GILLIAM, CHANIQWA | | | |
| 01:13 | | | | MISSED FT by MURRAY, QIERRA |
| 01:13 | REBOUND (DEF) by TEAM | | | |
| 01:01 | | | | FOUL (PERSONAL) by MURRAY, QIERRA |
| 01:01 | MISSED FT by GILLIAM, CHANIQWA | | | |
| 01:01 | REBOUND (OFF) by TEAM | | | |
| 01:01 | GOOD! FT by GILLIAM, CHANIQWA | 74-79 | V 5 | |
| 00:54 | | | | MISSED LAYUP by MAYO, NUKIYA |
| 00:53 | REBOUND (DEF) by TEAM | | | |
| 00:53 | TIMEOUT 30SEC | | | |
| 00:51 | | | | FOUL (PERSONAL) by MAYO, NUKIYA |
| 00:51 | GOOD! FT by REYNOLDS, VICTORIA [FB] | 74-80 | V 6 | |
| 00:51 | MISSED FT by REYNOLDS, VICTORIA | | | |
| 00:51 | | | | REBOUND (DEF) by MAYO, NUKIYA |
| 00:51 | | | | TIMEOUT 30SEC |
| 00:48 | FOUL (PERSONAL) by REYNOLDS, VICTORIA | | | |
| 00:48 | | | | MISSED FT by JONES, MYASIA |
| 00:48 | | | | REBOUND (OFF) by TEAM |
| 00:48 | | | | MISSED FT by JONES, MYASIA |
| 00:48 | REBOUND (DEF) by REYNOLDS, VICTORIA | | | |
| 00:47 | TIMEOUT 30SEC | | | |
| 00:44 | | | | FOUL (PERSONAL) by JETER, KIONNA |
| 00:44 | GOOD! FT by HODGSON, EVA [FB] | 74-81 | V 7 | |
| 00:44 | MISSED FT by HODGSON, EVA | | | |
| 00:44 | | | | REBOUND (DEF) by HOLDER, RYAN |
| 00:44 | | | | TIMEOUT 30SEC |
| 00:44 | SUB OUT: REYNOLDS, VICTORIA | | | |
| 00:44 | SUB IN: EICHNER, BAILEY | | | |
| 00:39 | | | | MISSED JUMPER by MURRAY, QIERRA |
| 00:39 | | | | REBOUND (OFF) by TEAM |
| 00:39 | FOUL (PERSONAL) by EICHNER, BAILEY | | | |
| 00:39 | | | | MISSED FT by MURRAY, QIERRA |
| 00:39 | | | | REBOUND (OFF) by TEAM |
| 00:39 | | 75-81 | V 6 | GOOD! FT by MURRAY, QIERRA [FB] |
| 00:09 | | | | FOUL (PERSONAL) by JONES, MYASIA |
| 00:09 | GOOD! FT by HODGSON, EVA | 75-82 | V 7 | |
| 00:09 | GOOD! FT by HODGSON, EVA | 75-83 | V 8 | |
| 00:06 | | | | MISSED JUMPER by MURRAY, QIERRA |
| 00:00 | REBOUND (DEF) by ROGERS, GABBY | | | |

William & Mary 83, Towson 75

| Points from (This Period) | WAM | TOW |
|----------------------------------|------------|------------|
| In the Paint | 2 | 12 |
| Off Turns | 0 | 2 |
| 2nd Chance | 8 | 1 |
| Fast Break | 5 | 1 |
| Bench | 4 | 0 |

Official Scoring/Possession Reference Chart
William & Mary vs Towson
Period 1
January 05, 2020 at SECU Arena - Towson



Period 1

Starters:

William & Mary: 10 HODGSON, EVA (G); 12 BIRDSONG, HARPER (G); 20 BELLAMY, BRE (F); 25 ROGERS, GABBY (C); 30 REYNOLDS, VICTORIA (F);
Towson: 1 MAYO, NUKIYA (F); 11 MURRAY, QIERRA (G); 21 JETER, KIONNA (G); 22 WRIGHT, LAKAITLIN (C); 32 HOLDER, RYAN (G);

| Time | VISITORS: William & Mary | Score | Margin | HOME: Towson |
|-------|--|-------|--------|--|
| 09:31 | GOOD! LAYUP by HODGSON, EVA | 0-2 | V 2 | |
| 08:41 | GOOD! JUMPER by ROGERS, GABBY | 0-4 | V 4 | |
| 08:14 | GOOD! JUMPER by REYNOLDS, VICTORIA | 0-6 | V 6 | |
| 07:34 | | 2-6 | V 4 | GOOD! LAYUP by WRIGHT, LAKAITLIN |
| 07:20 | GOOD! JUMPER by BELLAMY, BRE | 2-8 | V 6 | |
| 06:59 | | 4-8 | V 4 | GOOD! LAYUP by HOLDER, RYAN [PNT] |
| 06:31 | | 6-8 | V 2 | GOOD! JUMPER by MURRAY, QIERRA [FB] |
| 06:03 | | 8-8 | T | GOOD! JUMPER by MURRAY, QIERRA |
| 05:38 | GOOD! LAYUP by REYNOLDS, VICTORIA | 8-10 | V 2 | |
| 05:25 | GOOD! 3PTR by BELLAMY, BRE | 8-13 | V 5 | |
| 05:11 | | 10-13 | V 3 | GOOD! JUMPER by MAYO, NUKIYA |
| 04:36 | GOOD! 3PTR by BELLAMY, BRE | 10-16 | V 6 | |
| 04:09 | GOOD! 3PTR by HODGSON, EVA [FB] | 10-19 | V 9 | |
| 03:35 | GOOD! 3PTR by REYNOLDS, VICTORIA [FB] | 10-22 | V 12 | |
| 03:16 | | 12-22 | V 10 | GOOD! LAYUP by MURRAY, QIERRA [FB/PNT] |
| 01:57 | | 14-22 | V 8 | GOOD! JUMPER by JOHNSON-MATTHEWS, MYKA |
| 01:14 | | 16-22 | V 6 | GOOD! LAYUP by JONES, MYASIA [FB] |
| 01:14 | | 17-22 | V 5 | GOOD! FT by JONES, MYASIA [FB] |
| 01:01 | GOOD! LAYUP by REYNOLDS, VICTORIA | 17-24 | V 7 | |
| 00:38 | | 18-24 | V 6 | GOOD! FT by MURRAY, QIERRA |
| 00:27 | GOOD! JUMPER by BELLAMY, BRE [PNT] | 18-26 | V 8 | |
| 00:00 | GOOD! LAYUP by REYNOLDS, VICTORIA [FB] | 18-28 | V 10 | |

William & Mary 28, Towson 18

Official Scoring/Possession Reference Chart
William & Mary vs Towson
Period 2
January 05, 2020 at SECU Arena - Towson



Period 2

Starters:

William & Mary: 10 HODGSON, EVA (G); 12 BIRDSONG, HARPER (G); 20 BELLAMY, BRE (F); 25 ROGERS, GABBY (C); 30 REYNOLDS, VICTORIA (F);
Towson: 1 MAYO, NUKIYA (F); 11 MURRAY, QIERRA (G); 21 JETER, KIONNA (G); 22 WRIGHT, LAKAITLIN (C); 32 HOLDER, RYAN (G);

| Time | VISITORS: William & Mary | Score | Margin | HOME: Towson |
|-------|---|-------|--------|------------------------------------|
| 09:45 | | 20-28 | V 8 | GOOD! LAYUP by JETER, KIONNA [FB] |
| 08:40 | GOOD! LAYUP by REYNOLDS, VICTORIA | 20-30 | V 10 | |
| 08:10 | GOOD! LAYUP by HODGSON, EVA | 20-32 | V 12 | |
| 07:05 | | 21-32 | V 11 | GOOD! FT by JETER, KIONNA |
| 07:05 | | 22-32 | V 10 | GOOD! FT by JETER, KIONNA |
| 06:48 | | 24-32 | V 8 | GOOD! LAYUP by JETER, KIONNA [FB] |
| 06:30 | GOOD! LAYUP by REYNOLDS, VICTORIA [PNT] | 24-34 | V 10 | |
| 06:04 | | 26-34 | V 8 | GOOD! LAYUP by JONES, MYASIA [PNT] |
| 05:25 | GOOD! LAYUP by ROGERS, GABBY [FB/PNT] | 26-36 | V 10 | |
| 05:03 | | 28-36 | V 8 | GOOD! JUMPER by MAYO, NUKIYA [PNT] |
| 04:41 | GOOD! JUMPER by EICHNER, BAILEY [PNT] | 28-38 | V 10 | |
| 04:21 | | 30-38 | V 8 | GOOD! LAYUP by WRIGHT, LAKAITLIN |
| 04:06 | GOOD! LAYUP by ROGERS, GABBY | 30-40 | V 10 | |
| 03:15 | GOOD! JUMPER by WAGNER, SYDNEY | 30-42 | V 12 | |
| 02:50 | GOOD! LAYUP by REYNOLDS, VICTORIA | 30-44 | V 14 | |
| 02:44 | | 32-44 | V 12 | GOOD! LAYUP by HOLDER, RYAN [FB] |
| 02:35 | GOOD! LAYUP by HODGSON, EVA [FB] | 32-46 | V 14 | |

William & Mary 46, Towson 32

Official Scoring/Possession Reference Chart
William & Mary vs Towson
Period 3
January 05, 2020 at SECU Arena - Towson



Period 3

Starters:

William & Mary: 10 HODGSON, EVA (G); 12 BIRDSONG, HARPER (G); 20 BELLAMY, BRE (F); 25 ROGERS, GABBY (C); 30 REYNOLDS, VICTORIA (F);
Towson: 1 MAYO, NUKIYA (F); 11 MURRAY, QIERRA (G); 21 JETER, KIONNA (G); 22 WRIGHT, LAKAITLIN (C); 32 HOLDER, RYAN (G);

| Time | VISITORS: William & Mary | Score | Margin | HOME: Towson |
|-------|---|-------|--------|--|
| 09:44 | | 34-46 | V 12 | GOOD! LAYUP by JETER, KIONNA [FB] |
| 09:24 | GOOD! LAYUP by REYNOLDS, VICTORIA [PNT] | 34-48 | V 14 | |
| 09:01 | | 36-48 | V 12 | GOOD! LAYUP by HOLDER, RYAN [PNT] |
| 08:38 | | 38-48 | V 10 | GOOD! LAYUP by MAYO, NUKIYA [FB] |
| 08:17 | GOOD! JUMPER by ROGERS, GABBY | 38-50 | V 12 | |
| 07:58 | | 40-50 | V 10 | GOOD! LAYUP by JETER, KIONNA [PNT] |
| 07:58 | | 41-50 | V 9 | GOOD! FT by JETER, KIONNA |
| 07:38 | | 42-50 | V 8 | GOOD! FT by JETER, KIONNA [FB] |
| 06:39 | | 44-50 | V 6 | GOOD! LAYUP by JETER, KIONNA [FB] |
| 06:15 | GOOD! JUMPER by BELLAMY, BRE | 44-52 | V 8 | |
| 05:29 | | 45-52 | V 7 | GOOD! FT by JONES, MYASIA |
| 05:15 | GOOD! 3PTR by HODGSON, EVA | 45-55 | V 10 | |
| 04:52 | | 47-55 | V 8 | GOOD! LAYUP by SCHWARTAU, WIEBKE [PNT] |
| 04:38 | GOOD! 3PTR by BELLAMY, BRE | 47-58 | V 11 | |
| 04:02 | | 48-58 | V 10 | GOOD! FT by WRIGHT, LAKAITLIN |
| 04:02 | | 49-58 | V 9 | GOOD! FT by WRIGHT, LAKAITLIN |
| 03:21 | GOOD! LAYUP by REYNOLDS, VICTORIA [FB] | 49-60 | V 11 | |
| 03:08 | | 51-60 | V 9 | GOOD! LAYUP by JONES, MYASIA |
| 02:48 | GOOD! JUMPER by HODGSON, EVA [PNT] | 51-62 | V 11 | |
| 02:20 | | 53-62 | V 9 | GOOD! JUMPER by MURRAY, QIERRA |
| 01:14 | GOOD! LAYUP by REYNOLDS, VICTORIA [FB] | 53-64 | V 11 | |
| 01:06 | | 54-64 | V 10 | GOOD! FT by MAYO, NUKIYA [FB] |
| 01:06 | | 55-64 | V 9 | GOOD! FT by MAYO, NUKIYA [FB] |

William & Mary 64, Towson 55

Official Scoring/Possession Reference Chart
William & Mary vs Towson
Period 4
January 05, 2020 at SECU Arena - Towson



Period 4

Starters:

William & Mary: 10 HODGSON, EVA (G); 12 BIRDSONG, HARPER (G); 20 BELLAMY, BRE (F); 25 ROGERS, GABBY (C); 30 REYNOLDS, VICTORIA (F);
Towson: 1 MAYO, NUKIYA (F); 11 MURRAY, QIERRA (G); 21 JETER, KIONNA (G); 22 WRIGHT, LAKAITLIN (C); 32 HOLDER, RYAN (G);

| Time | VISITORS: William & Mary | Score | Margin | HOME: Towson |
|-------|-------------------------------------|-------|--------|--------------------------------------|
| 09:48 | | 57-64 | V 7 | GOOD! LAYUP by WRIGHT, LAKAITLIN |
| 08:36 | GOOD! FT by HODGSON, EVA | 57-65 | V 8 | |
| 07:31 | | 59-65 | V 6 | GOOD! LAYUP by JETER, KIONNA |
| 07:10 | GOOD! 3PTR by HODGSON, EVA | 59-68 | V 9 | |
| 06:48 | | 61-68 | V 7 | GOOD! JUMPER by MAYO, NUKIYA [PNT] |
| 06:02 | GOOD! JUMPER by REYNOLDS, VICTORIA | 61-70 | V 9 | |
| 05:39 | | 63-70 | V 7 | GOOD! JUMPER by MURRAY, QIERRA |
| 04:00 | | 65-70 | V 5 | GOOD! JUMPER by MURRAY, QIERRA [PNT] |
| 03:53 | GOOD! FT by BELLAMY, BRE [FB] | 65-71 | V 6 | |
| 03:15 | | 68-71 | V 3 | GOOD! 3PTR by JETER, KIONNA |
| 02:48 | GOOD! LAYUP by HODGSON, EVA | 68-73 | V 5 | |
| 02:39 | | 70-73 | V 3 | GOOD! LAYUP by MAYO, NUKIYA |
| 02:05 | GOOD! 3PTR by WAGNER, SYDNEY | 70-76 | V 6 | |
| 01:38 | GOOD! FT by HODGSON, EVA [FB] | 70-77 | V 7 | |
| 01:38 | GOOD! FT by HODGSON, EVA [FB] | 70-78 | V 8 | |
| 01:31 | | 71-78 | V 7 | GOOD! FT by MURRAY, QIERRA |
| 01:31 | | 72-78 | V 6 | GOOD! FT by MURRAY, QIERRA |
| 01:13 | | 74-78 | V 4 | GOOD! LAYUP by MURRAY, QIERRA |
| 01:01 | GOOD! FT by GILLIAM, CHANIQWA | 74-79 | V 5 | |
| 00:51 | GOOD! FT by REYNOLDS, VICTORIA [FB] | 74-80 | V 6 | |
| 00:44 | GOOD! FT by HODGSON, EVA [FB] | 74-81 | V 7 | |
| 00:39 | | 75-81 | V 6 | GOOD! FT by MURRAY, QIERRA [FB] |
| 00:09 | GOOD! FT by HODGSON, EVA | 75-82 | V 7 | |
| 00:09 | GOOD! FT by HODGSON, EVA | 75-83 | V 8 | |

William & Mary 83, Towson 75

Official Substitutions Log
William & Mary vs Towson
Period 1
January 05, 2020 at SECU Arena - Towson



| VISITORS: William & Mary | Time | Score | HOME: Towson |
|-----------------------------|-------|-------|-------------------------------|
| 10 HODGSON,EVA | | | 1 MAYO,NUKIYA |
| 12 BIRDSONG,HARPER | | | 11 MURRAY,QIERRA |
| 20 BELLAMY,BRE | | | 21 JETER,KIONNA |
| 25 ROGERS,GABBY | | | 22 WRIGHT,LAKAITLIN |
| 30 REYNOLDS,VICTORIA | | | 32 HOLDER,RYAN |
| | 05:40 | 8-8 | SUB OUT: WRIGHT,LAKAITLIN |
| | 05:40 | | SUB OUT: HOLDER,RYAN |
| | 05:40 | | SUB IN: JONES,MYASIA |
| | 05:40 | | SUB IN: SCHWARTAU,WIEBKE |
| SUB OUT: 12 BIRDSONG,HARPER | 05:32 | 10-8 | |
| SUB IN: 1 WAGNER,SYDNEY | 05:32 | | |
| | 03:22 | 22-10 | SUB OUT: MAYO,NUKIYA |
| | 03:22 | | SUB IN: SMITH,SHAVONNE |
| | 03:18 | 22-10 | SUB OUT: JONES,MYASIA |
| | 03:18 | | SUB IN: JOHNSON-MATTHEWS,MYKA |
| SUB OUT: 20 BELLAMY,BRE | 03:18 | | |
| SUB OUT: 25 ROGERS,GABBY | 03:18 | | |
| SUB IN: 5 GILLIAM,CHANIQWA | 03:18 | | |
| SUB IN: 21 EICHNER,BAILEY | 03:18 | | |
| | 02:49 | 22-12 | SUB OUT: SCHWARTAU,WIEBKE |
| | 02:49 | | SUB IN: WRIGHT,LAKAITLIN |
| | 02:16 | 22-12 | SUB OUT: JETER,KIONNA |
| | 02:16 | | SUB IN: JONES,MYASIA |
| | 01:14 | 22-16 | SUB OUT: WRIGHT,LAKAITLIN |
| | 01:14 | | SUB OUT: SMITH,SHAVONNE |
| | 01:14 | | SUB IN: MAYO,NUKIYA |
| | 01:14 | | SUB IN: HOLDER,RYAN |
| SUB OUT: 1 WAGNER,SYDNEY | 01:14 | | |
| SUB IN: 12 BIRDSONG,HARPER | 01:14 | | |
| SUB OUT: 5 GILLIAM,CHANIQWA | 00:38 | 24-18 | |
| SUB IN: 20 BELLAMY,BRE | 00:38 | | |

William & Mary 28, Towson 18

Official Substitutions Log
William & Mary vs Towson
Period 2
January 05, 2020 at SECU Arena - Towson



| VISITORS: William & Mary | Time | Score | HOME: Towson |
|-------------------------------|-------|-------|--------------------------------|
| 10 HODGSON,EVA | | | 1 MAYO,NUKIYA |
| 12 BIRDSONG,HARPER | | | 11 MURRAY,QIERRA |
| 20 BELLAMY,BRE | | | 21 JETER,KIONNA |
| 25 ROGERS,GABBY | | | 22 WRIGHT,LAKAITLIN |
| 30 REYNOLDS,VICTORIA | | | 32 HOLDER,RYAN |
| | 09:57 | - | SUB OUT: JONES,MYASIA |
| | 09:57 | | SUB IN: JETER,KIONNA |
| SUB OUT: 21 EICHNER,BAILEY | 09:19 | 28-20 | |
| SUB IN: 25 ROGERS,GABBY | 09:19 | | |
| | 07:05 | 32-20 | SUB OUT: JOHNSON-MATTHEWS,MYKA |
| | 07:05 | | SUB OUT: HOLDER,RYAN |
| | 07:05 | | SUB IN: WRIGHT,LAKAITLIN |
| | 07:05 | | SUB IN: SMITH,SHAVONNE |
| SUB OUT: 20 BELLAMY,BRE | 07:05 | | |
| SUB IN: 21 EICHNER,BAILEY | 07:05 | | |
| | 06:33 | 32-24 | SUB OUT: JETER,KIONNA |
| | 06:33 | | SUB IN: JONES,MYASIA |
| | 04:43 | 36-28 | SUB OUT: JONES,MYASIA |
| | 04:43 | | SUB OUT: SMITH,SHAVONNE |
| | 04:43 | | SUB IN: BARBOUR,RAYNA |
| | 04:43 | | SUB IN: JOHNSON-MATTHEWS,MYKA |
| SUB OUT: 12 BIRDSONG,HARPER | 04:43 | | |
| SUB IN: 1 WAGNER,SYDNEY | 04:43 | | |
| | 04:11 | 38-30 | SUB OUT: JOHNSON-MATTHEWS,MYKA |
| | 04:11 | | SUB IN: JETER,KIONNA |
| | 03:41 | 40-30 | SUB OUT: WRIGHT,LAKAITLIN |
| | 03:41 | | SUB IN: SCHWARTAU,WIEBKE |
| | 03:03 | 42-30 | SUB OUT: BARBOUR,RAYNA |
| | 03:03 | | SUB OUT: SCHWARTAU,WIEBKE |
| | 03:03 | | SUB IN: SMITH,SHAVONNE |
| | 03:03 | | SUB IN: HOLDER,RYAN |
| SUB OUT: 25 ROGERS,GABBY | 03:03 | | |
| SUB IN: 15 KRAUSE,EMMA | 03:03 | | |
| SUB OUT: 21 EICHNER,BAILEY | 02:29 | 46-32 | |
| SUB IN: 20 BELLAMY,BRE | 02:29 | | |
| SUB OUT: 15 KRAUSE,EMMA | 02:03 | 46-32 | |
| SUB IN: 21 EICHNER,BAILEY | 02:03 | | |
| | 01:04 | 46-32 | SUB OUT: MAYO,NUKIYA |
| | 01:04 | | SUB IN: JONES,MYASIA |
| SUB OUT: 30 REYNOLDS,VICTORIA | 00:47 | 46-32 | |
| SUB IN: 5 GILLIAM,CHANIQWA | 00:47 | | |
| | 00:07 | 46-32 | SUB OUT: SMITH,SHAVONNE |
| | 00:07 | | SUB IN: WRIGHT,LAKAITLIN |

William & Mary 46, Towson 32

Official Substitutions Log
William & Mary vs Towson
Period 3
January 05, 2020 at SECU Arena - Towson



| VISITORS: William & Mary | Time | Score | HOME: Towson |
|------------------------------|-------|-------|--------------------------------|
| 10 HODGSON,EVA | | | 1 MAYO,NUKIYA |
| 12 BIRDSONG,HARPER | | | 11 MURRAY,QIERRA |
| 20 BELLAMY,BRE | | | 21 JETER,KIONNA |
| 25 ROGERS,GABBY | | | 22 WRIGHT,LAKAITLIN |
| 30 REYNOLDS,VICTORIA | | | 32 HOLDER,RYAN |
| | 10:00 | - | SUB OUT: JONES,MYASIA |
| | 10:00 | | SUB IN: MAYO,NUKIYA |
| SUB OUT: 1 WAGNER,SYDNEY | 10:00 | | |
| SUB OUT: 5 GILLIAM,CHANIQWA | 10:00 | | |
| SUB OUT: 21 EICHNER,BAILEY | 10:00 | | |
| SUB IN: 12 BIRDSONG,HARPER | 10:00 | | |
| SUB IN: 25 ROGERS,GABBY | 10:00 | | |
| SUB IN: 30 REYNOLDS,VICTORIA | 10:00 | | |
| SUB OUT: 12 BIRDSONG,HARPER | 07:38 | 50-41 | |
| SUB IN: 1 WAGNER,SYDNEY | 07:38 | | |
| | 05:36 | 52-44 | SUB OUT: JETER,KIONNA |
| | 05:36 | | SUB OUT: WRIGHT,LAKAITLIN |
| | 05:36 | | SUB OUT: HOLDER,RYAN |
| | 05:36 | | SUB IN: JONES,MYASIA |
| | 05:36 | | SUB IN: SCHWARTAU,WIEBKE |
| | 05:36 | | SUB IN: SMITH,SHAVONNE |
| SUB OUT: 25 ROGERS,GABBY | 05:36 | | |
| SUB IN: 21 EICHNER,BAILEY | 05:36 | | |
| SUB OUT: 1 WAGNER,SYDNEY | 05:29 | 52-44 | |
| SUB IN: 5 GILLIAM,CHANIQWA | 05:29 | | |
| | 04:05 | 58-47 | SUB OUT: MAYO,NUKIYA |
| | 04:05 | | SUB OUT: SCHWARTAU,WIEBKE |
| | 04:05 | | SUB OUT: SMITH,SHAVONNE |
| | 04:05 | | SUB IN: JETER,KIONNA |
| | 04:05 | | SUB IN: WRIGHT,LAKAITLIN |
| | 04:05 | | SUB IN: HOLDER,RYAN |
| | 01:45 | 62-53 | SUB OUT: JETER,KIONNA |
| | 01:45 | | SUB OUT: HOLDER,RYAN |
| | 01:45 | | SUB IN: MAYO,NUKIYA |
| | 01:45 | | SUB IN: JOHNSON-MATTHEWS,MYKA |
| | 01:45 | | SUB IN: SMITH,SHAVONNE |
| SUB OUT: 20 BELLAMY,BRE | 01:45 | | |
| SUB IN: 25 ROGERS,GABBY | 01:45 | | |
| | 01:45 | | SUB OUT: MURRAY,QIERRA |
| | 01:06 | 64-53 | SUB OUT: WRIGHT,LAKAITLIN |
| | 01:06 | | SUB IN: HOLDER,RYAN |
| | 01:06 | | SUB OUT: JONES,MYASIA |
| | 01:06 | | SUB IN: MURRAY,QIERRA |
| | 00:08 | 64-55 | SUB OUT: JOHNSON-MATTHEWS,MYKA |
| | 00:08 | | SUB IN: JETER,KIONNA |
| | 00:08 | | SUB OUT: MURRAY,QIERRA |
| | 00:08 | | SUB IN: JONES,MYASIA |

William & Mary 64, Towson 55

Official Substitutions Log
William & Mary vs Towson
Period 4
January 05, 2020 at SECU Arena - Towson



| VISITORS: William & Mary | Time | Score | HOME: Towson |
|-------------------------------|-------|-------|---------------------------|
| 10 HODGSON,EVA | | | 1 MAYO,NUKIYA |
| 12 BIRDSONG,HARPER | | | 11 MURRAY,QIERRA |
| 20 BELLAMY,BRE | | | 21 JETER,KIONNA |
| 25 ROGERS,GABBY | | | 22 WRIGHT,LAKAITLIN |
| 30 REYNOLDS,VICTORIA | | | 32 HOLDER,RYAN |
| | 09:54 | - | SUB OUT: JONES,MYASIA |
| | 09:54 | | SUB OUT: SMITH,SHAVONNE |
| | 09:54 | | SUB IN: MURRAY,QIERRA |
| | 09:54 | | SUB IN: WRIGHT,LAKAITLIN |
| SUB OUT: 21 EICHNER,BAILEY | 09:54 | | |
| SUB IN: 20 BELLAMY,BRE | 09:54 | | |
| | 08:21 | 65-57 | SUB OUT: WRIGHT,LAKAITLIN |
| | 08:21 | | SUB IN: JONES,MYASIA |
| | 05:22 | 70-63 | SUB OUT: JONES,MYASIA |
| | 05:22 | | SUB IN: SMITH,SHAVONNE |
| SUB OUT: 5 GILLIAM,CHANIQWA | 05:22 | | |
| SUB IN: 1 WAGNER,SYDNEY | 05:22 | | |
| | 04:46 | 70-63 | SUB OUT: SMITH,SHAVONNE |
| | 04:46 | | SUB IN: WRIGHT,LAKAITLIN |
| | 04:14 | 70-63 | SUB OUT: WRIGHT,LAKAITLIN |
| | 04:14 | | SUB IN: JONES,MYASIA |
| | 02:11 | 73-70 | SUB OUT: JONES,MYASIA |
| | 02:11 | | SUB IN: WRIGHT,LAKAITLIN |
| | 01:38 | 76-70 | SUB OUT: WRIGHT,LAKAITLIN |
| | 01:38 | | SUB IN: JONES,MYASIA |
| SUB OUT: 1 WAGNER,SYDNEY | 01:31 | 78-70 | |
| SUB IN: 21 EICHNER,BAILEY | 01:31 | | |
| SUB OUT: 21 EICHNER,BAILEY | 01:13 | 78-74 | |
| SUB IN: 5 GILLIAM,CHANIQWA | 01:13 | | |
| SUB OUT: 30 REYNOLDS,VICTORIA | 00:44 | 81-74 | |
| SUB IN: 21 EICHNER,BAILEY | 00:44 | | |

William & Mary 83, Towson 75

Official Shot Chart
William & Mary vs Towson
 PERIOD 1 Shots
 January 05, 2020 at SECU Arena - Towson



Towson

William & Mary

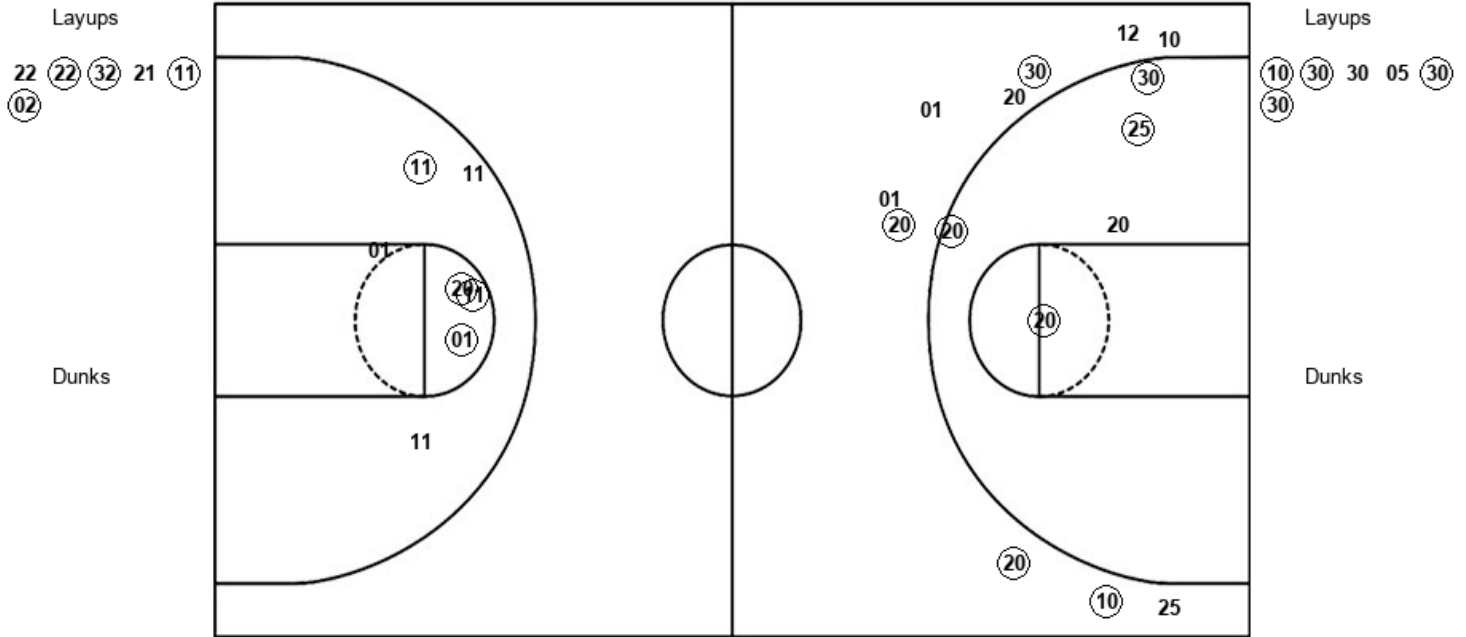

| TOW : Period 1 | Made | Att | Pct |
|--------------------------|-------------|------------|-------------|
| Layups | 4 | 6 | 66.7 |
| Dunks | 0 | 0 | 0 |
| 2PT Field Goals | 8 | 13 | 61.5 |
| 3PT Field Goals | 0 | 0 | 0 |
| Total Field Goals | 8 | 13 | 61.5 |

| WAM : Period 1 | Made | Att | Pct |
|--------------------------|-------------|------------|-------------|
| Layups | 4 | 6 | 66.7 |
| Dunks | 0 | 0 | 0 |
| 2PT Field Goals | 8 | 11 | 72.7 |
| 3PT Field Goals | 4 | 10 | 40.0 |
| Total Field Goals | 12 | 21 | 57.1 |

Official Shot Chart
William & Mary vs Towson
PERIOD 2 Shots
 January 05, 2020 at SECU Arena - Towson



Towson

William & Mary

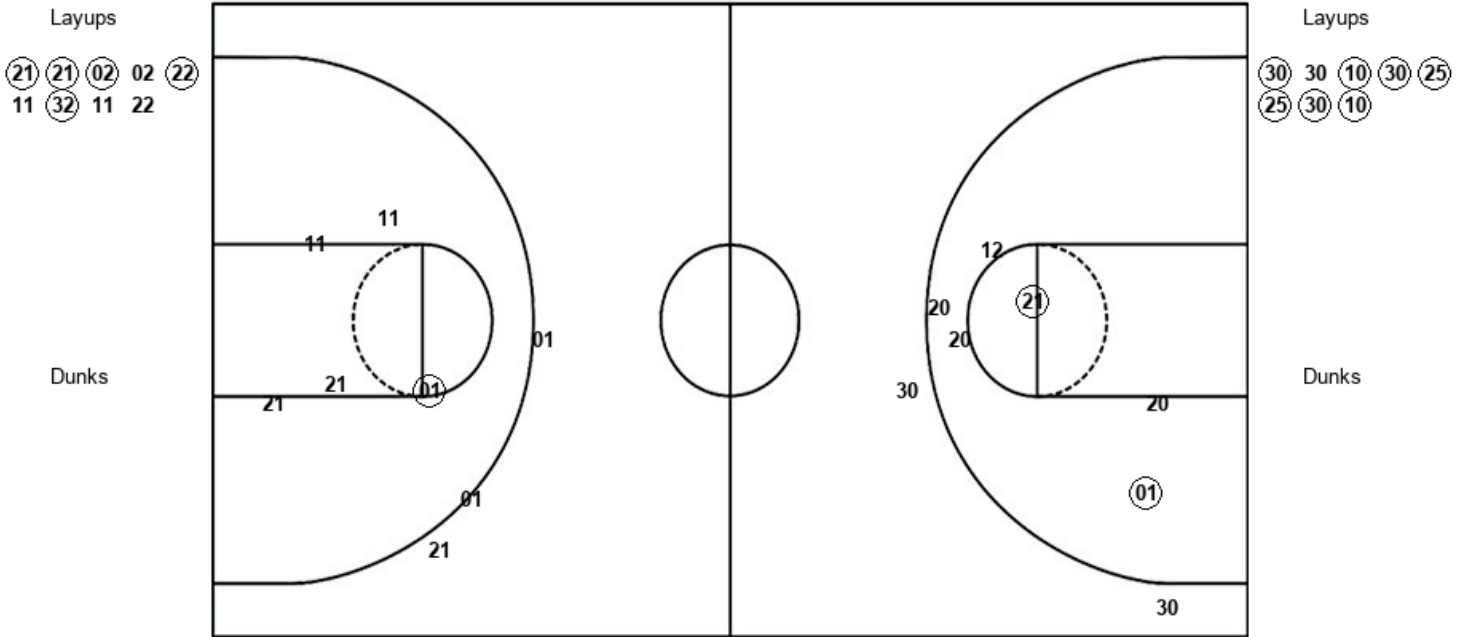

| TOW : Period 2 | Made | Att | Pct |
|--------------------------|-------------|------------|-------------|
| Layups | 5 | 9 | 55.6 |
| Dunks | 0 | 0 | 0 |
| 2PT Field Goals | 6 | 14 | 42.9 |
| 3PT Field Goals | 0 | 3 | 00.0 |
| Total Field Goals | 6 | 17 | 35.3 |

| WAM : Period 2 | Made | Att | Pct |
|--------------------------|-------------|------------|-------------|
| Layups | 7 | 8 | 87.5 |
| Dunks | 0 | 0 | 0 |
| 2PT Field Goals | 9 | 14 | 64.3 |
| 3PT Field Goals | 0 | 2 | 00.0 |
| Total Field Goals | 9 | 16 | 56.3 |

Official Shot Chart
 William & Mary vs Towson
 PERIOD 3 Shots
 January 05, 2020 at SECU Arena - Towson



Towson

William & Mary

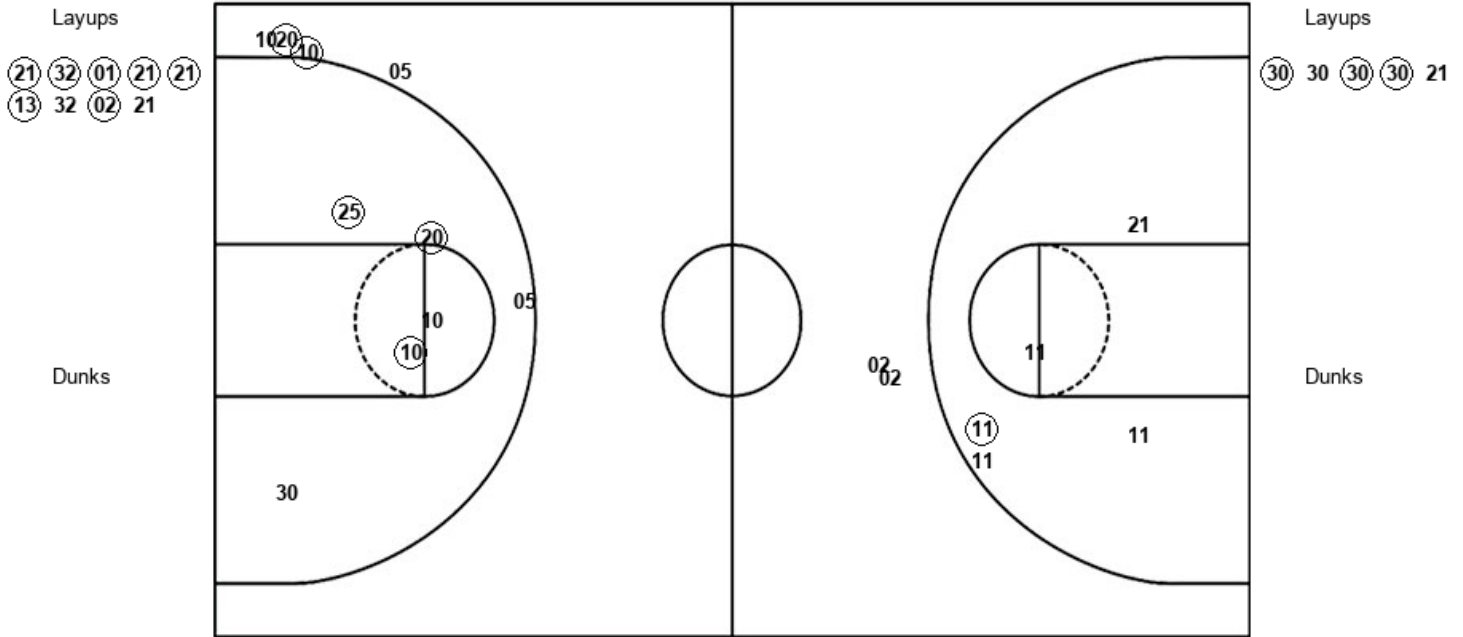

| TOW : Period 3 | Made | Att | Pct |
|--------------------------|----------|-----------|-------------|
| Layups | 7 | 9 | 77.8 |
| Dunks | 0 | 0 | 0 |
| 2PT Field Goals | 8 | 14 | 57.1 |
| 3PT Field Goals | 0 | 2 | 00.0 |
| Total Field Goals | 8 | 16 | 50.0 |

| WAM : Period 3 | Made | Att | Pct |
|--------------------------|----------|-----------|-------------|
| Layups | 3 | 5 | 60.0 |
| Dunks | 0 | 0 | 0 |
| 2PT Field Goals | 6 | 10 | 60.0 |
| 3PT Field Goals | 2 | 5 | 40.0 |
| Total Field Goals | 8 | 15 | 53.3 |

Official Shot Chart
William & Mary vs Towson
 PERIOD 4 Shots
 January 05, 2020 at SECU Arena - Towson



Towson

William & Mary

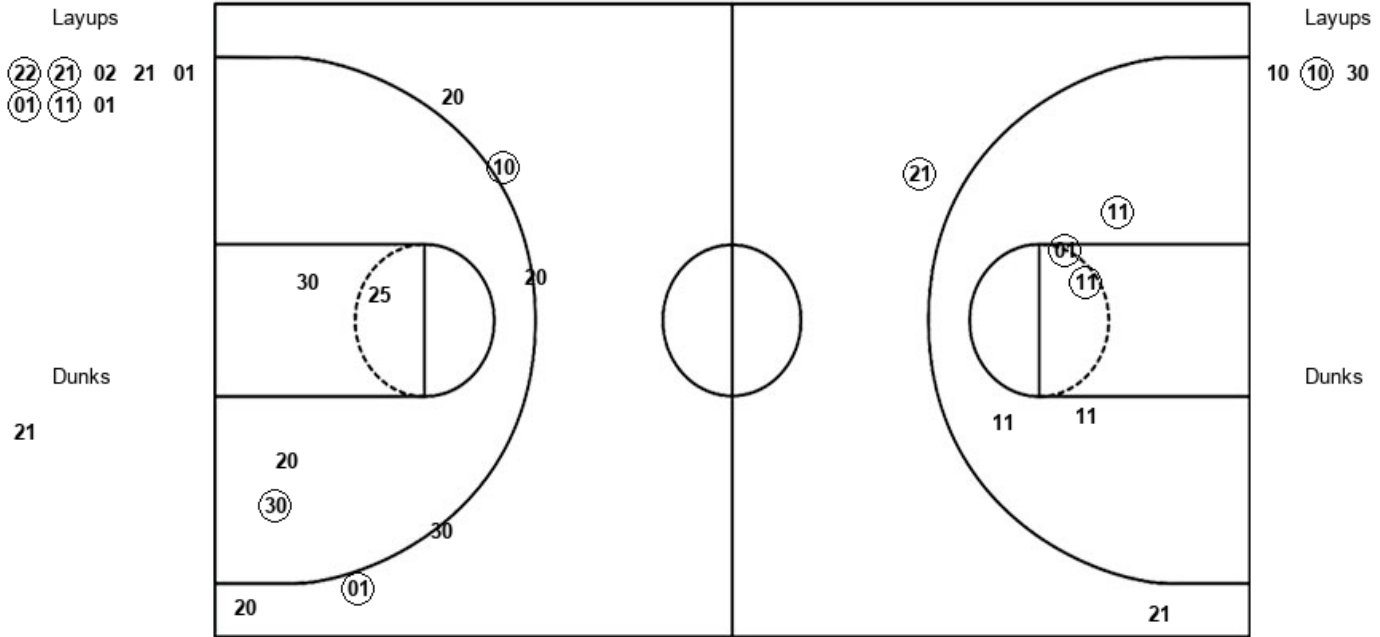

| TOW : Period 4 | Made | Att | Pct |
|--------------------------|----------|-----------|-------------|
| Layups | 4 | 8 | 50.0 |
| Dunks | 0 | 1 | 00.0 |
| 2PT Field Goals | 7 | 14 | 50.0 |
| 3PT Field Goals | 1 | 2 | 50.0 |
| Total Field Goals | 8 | 16 | 50.0 |

| WAM : Period 4 | Made | Att | Pct |
|--------------------------|----------|-----------|-------------|
| Layups | 1 | 3 | 33.3 |
| Dunks | 0 | 0 | 0 |
| 2PT Field Goals | 2 | 7 | 28.6 |
| 3PT Field Goals | 2 | 6 | 33.3 |
| Total Field Goals | 4 | 13 | 30.8 |

Official Shot Chart
William & Mary vs Towson
 William & Mary Team Shots
 January 05, 2020 at SECU Arena - Towson



Layups

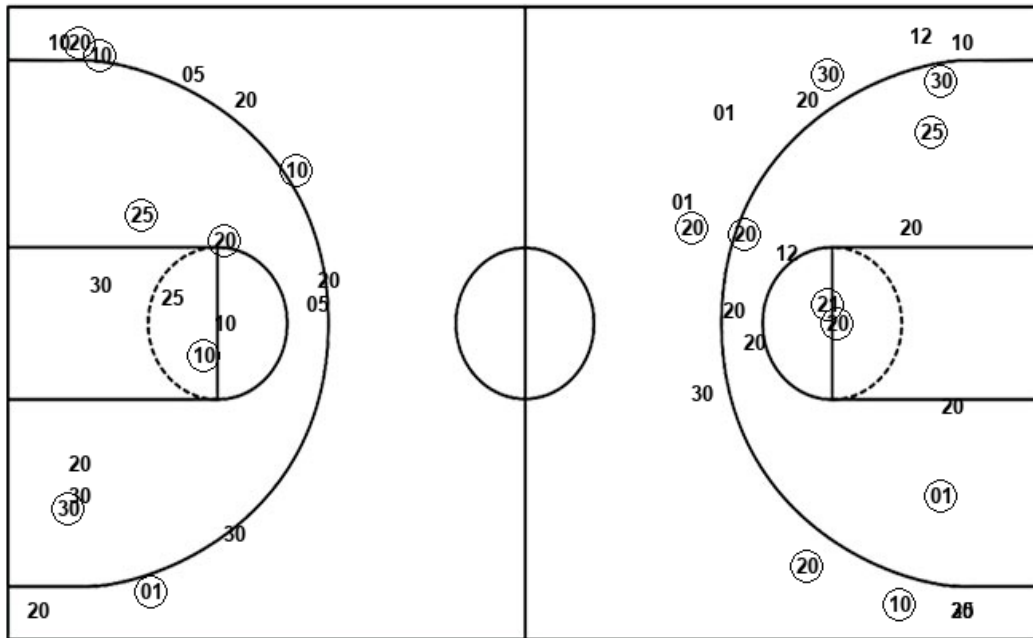

Layups

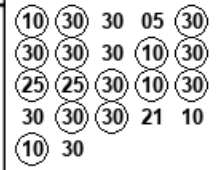

Dunks

Dunks

| WAM : Period 1 | Made | Att | Pct |
|--------------------------|-----------|-----------|-------------|
| Layups | 4 | 6 | 66.7 |
| Dunks | 0 | 0 | 0 |
| 2PT Field Goals | 8 | 11 | 72.7 |
| 3PT Field Goals | 4 | 10 | 40.0 |
| Total Field Goals | 12 | 21 | 57.1 |

| WAM : Period 3 | Made | Att | Pct |
|--------------------------|----------|-----------|-------------|
| Layups | 3 | 5 | 60.0 |
| Dunks | 0 | 0 | 0 |
| 2PT Field Goals | 6 | 10 | 60.0 |
| 3PT Field Goals | 2 | 5 | 40.0 |
| Total Field Goals | 8 | 15 | 53.3 |

| WAM : Period 2 | Made | Att | Pct |
|--------------------------|----------|-----------|-------------|
| Layups | 7 | 8 | 87.5 |
| Dunks | 0 | 0 | 0 |
| 2PT Field Goals | 9 | 14 | 64.3 |
| 3PT Field Goals | 0 | 2 | 00.0 |
| Total Field Goals | 9 | 16 | 56.3 |

| WAM : Period 4 | Made | Att | Pct |
|--------------------------|----------|-----------|-------------|
| Layups | 1 | 3 | 33.3 |
| Dunks | 0 | 0 | 0 |
| 2PT Field Goals | 2 | 7 | 28.6 |
| 3PT Field Goals | 2 | 6 | 33.3 |
| Total Field Goals | 4 | 13 | 30.8 |

Official Shot Chart
William & Mary vs Towson
 Towson Team Shots
 January 05, 2020 at SECU Arena - Towson



Layups

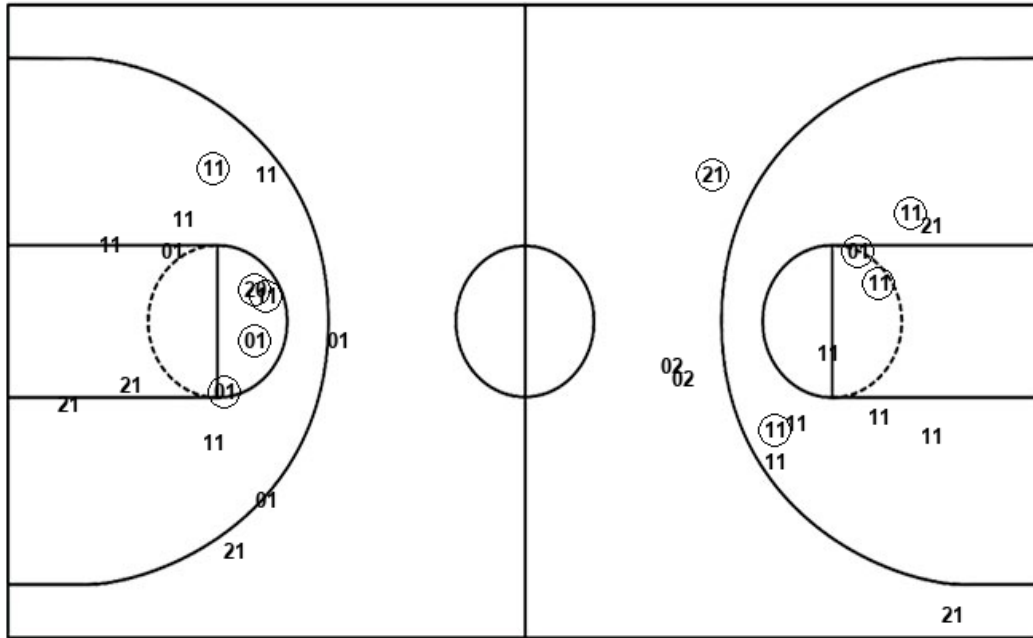

Layups

- 22 (22) (32) 21 (11)
- (02) (21) (21) (02) 02
- (22) 11 (32) 11 22
- (21) (32) (01) (21) (21)
- (13) 32 (02) 21 (22)
- (21) 02 21 01 (01)
- (11) 01

Dunks

Dunks

21

| TOW : Period 1 | Made | Att | Pct |
|--------------------------|----------|-----------|-------------|
| Layups | 4 | 6 | 66.7 |
| Dunks | 0 | 0 | 0 |
| 2PT Field Goals | 8 | 13 | 61.5 |
| 3PT Field Goals | 0 | 0 | 0 |
| Total Field Goals | 8 | 13 | 61.5 |

| TOW : Period 2 | Made | Att | Pct |
|--------------------------|----------|-----------|-------------|
| Layups | 5 | 9 | 55.6 |
| Dunks | 0 | 0 | 0 |
| 2PT Field Goals | 6 | 14 | 42.9 |
| 3PT Field Goals | 0 | 3 | 00.0 |
| Total Field Goals | 6 | 17 | 35.3 |

| TOW : Period 3 | Made | Att | Pct |
|--------------------------|----------|-----------|-------------|
| Layups | 7 | 9 | 77.8 |
| Dunks | 0 | 0 | 0 |
| 2PT Field Goals | 8 | 14 | 57.1 |
| 3PT Field Goals | 0 | 2 | 00.0 |
| Total Field Goals | 8 | 16 | 50.0 |

| TOW : Period 4 | Made | Att | Pct |
|--------------------------|----------|-----------|-------------|
| Layups | 4 | 8 | 50.0 |
| Dunks | 0 | 1 | 00.0 |
| 2PT Field Goals | 7 | 14 | 50.0 |
| 3PT Field Goals | 1 | 2 | 50.0 |
| Total Field Goals | 8 | 16 | 50.0 |