

FINAL SCORE



UMBC

48



William & Mary

76

November 23, 2019 • Kaplan Arena (Kaplan Arena) - Williamsburg

FINAL STATISTICS

Official Box Score
UMBC vs William & Mary
Game Totals -- Final Statistics
November 23, 2019 at Kaplan Arena (Kaplan Arena) - Williamsburg



UMBC 48

No.	Player	S	Pts	FG	3FG	FT	OR	DR	TR	PF	A	TO	Blk	Stl	Min	+/-
01	SUMMERS, JANE'E'A	F	9	4-8	0-0	1-2	2	5	7	0	0	2	2	0	30	-25
03	OLIVER, TE'YJAH	G	17	5-12	2-4	5-5	0	4	4	2	1	3	1	0	35	-21
12	RUBIO, PAULA	G	8	4-6	0-1	0-0	0	1	1	1	1	6	0	0	35	-24
20	SWANN, LYRIC	G	6	3-13	0-1	0-0	0	3	3	1	2	1	0	1	38	-24
24	COSTA, LUCREZIA	F	2	1-3	0-0	0-0	2	2	4	1	0	1	1	0	13	-6
02	BRAXTON, O'LESHEYA	G	3	1-2	0-0	1-2	0	1	1	1	1	0	0	0	8	-4
10	FISHER, ERYN	F	2	1-4	0-0	0-0	1	3	4	1	0	2	0	0	12	-5
11	PENESE, SARIAH	G	0	0-1	0-0	0-0	0	0	0	0	0	1	0	0	6	-12
13	GAST, JEN	F	0	0-3	0-0	0-0	5	2	7	2	0	0	2	0	19	-17
35	SKROCKA, DOMINIKA	G	1	0-0	0-0	1-2	0	1	1	0	0	0	1	0	3	-2
TEAM							2	4	6	0		3				
TOTALS			48	19-52	2-6	8-11	12	26	38	9	5	19	7	1	199	

Shooting By Period

Period	FG	FG%	3FG	3FG%	FT	FT%
1st Qtr	7-14	50%	1-3	33%	3-4	75%
2nd Qtr	3-14	21%	0-1	00%	1-1	100%
3rd Qtr	4-12	33%	1-1	100%	2-4	50%
4th Qtr	5-12	42%	0-1	00%	2-2	100%
1st Half	10-28	36%	1-4	25%	4-5	80%
2nd Half	9-24	38%	1-2	50%	4-6	67%
Game	19-52	36.5%	2-6	33.3%	8-11	72.7%

Deadball Rebounds: 2,0
 Last FG: 4th-02:08
 Biggest Run: 6-0
 Largest lead: By 5 at 1-06
 Technical Fouls: None.

William & Mary 76

No.	Player	S	Pts	FG	3FG	FT	OR	DR	TR	PF	A	TO	Blk	Stl	Min	+/-
10	HODGSON, EVA	G	16	6-9	4-6	0-0	1	4	5	2	3	0	0	3	26	18
11	POLLARD, NYLA	G	2	1-5	0-3	0-0	1	0	1	3	3	0	0	0	18	13
20	BELLAMY, BRE	F	12	6-11	0-0	0-0	3	1	4	1	1	1	2	0	22	24
25	ROGERS, GABBY	C	6	3-6	0-0	0-0	0	3	3	2	1	0	4	1	17	15
30	REYNOLDS, VICTORIA	F	12	5-7	1-1	1-1	1	0	1	2	1	1	0	2	16	3
00	UNDERWOOD, LIBBY	G	2	1-3	0-1	0-0	0	0	0	1	0	0	0	0	10	7
01	WAGNER, SYDNEY	G	7	3-6	1-4	0-0	0	0	0	1	2	0	1	0	13	17
03	TAYLOR, ASHLEY	G	4	2-5	0-0	0-0	1	1	2	1	0	1	0	2	14	8
05	GILLIAM, CHANIQWA	G	0	0-4	0-1	0-0	0	4	4	2	6	2	0	2	22	16
12	BIRDSONG, HARPER	G	5	2-4	1-3	0-0	0	1	1	2	1	0	0	0	14	8
15	KRAUSE, EMMA	F	5	2-4	1-1	0-0	1	0	1	0	0	0	2	0	12	4
21	EICHNER, BAILEY	F	5	1-3	0-0	3-4	1	6	7	0	2	0	2	0	15	7
TEAM							0	2	2	0		0				
TOTALS			76	32-67	8-20	4-5	9	22	31	17	20	5	11	10	199	

Shooting By Period

Period	FG	FG%	3FG	3FG%	FT	FT%
1st Qtr	8-16	50%	4-6	67%	2-2	100%
2nd Qtr	8-18	44%	1-5	20%	0-0	0%
3rd Qtr	9-19	47%	1-6	17%	2-3	67%
4th Qtr	7-14	50%	2-3	67%	0-0	0%
1st Half	16-34	47%	5-11	45%	2-2	100%
2nd Half	16-33	48%	3-9	33%	2-3	67%
Game	32-67	47.8%	8-20	40.0%	4-5	80.0%

Deadball Rebounds: 1,0
 Last FG: 4th-00:17
 Biggest Run: 10-0
 Largest lead: By 28 at 4-00
 Technical Fouls: None.

Game Notes:

Officials: Nykesha Thompson, Norma Jones, Darryl Humphrey
 Attendance: 486

Start Time: 02:06 PM ET
 End Time: 03:41 PM ET
 Game Duration: 1:34

Score	1st	2nd	3rd	4th	TOT
MBC	18	7	11	12	48
W&M	22	17	21	16	76

MBC led for 4:37. W&M led for 32:54.
 Game was tied for 2:11.
 Times tied: 4 Lead Changes: 1

Points from	MBC	W&M
In the Paint	30	36
Off Turns	6	23
2nd Chance	12	9
Fast Break	5	12
Bench	6	28

Official Box Score
UMBC vs William & Mary
First Half Statistics Only
November 23, 2019 at Kaplan Arena (Kaplan Arena) - Williamsburg



UMBC 25

No.	Player	S	Pts	FG	3FG	FT	OR	DR	TR	PF	A	TO	Blk	Stl	Min	+/-
10	FISHER, ERYN	F	2	1-2	0-0	0-0	0	0	0	1	0	0	0	0	6	-4
11	PENESE, SARIAH	G	0	0-0	0-0	0-0	0	0	0	0	0	0	0	0	3	-4
12	RUBIO, PAULA	G	2	1-3	0-1	0-0	0	1	1	0	0	1	0	0	15	-10
13	GAST, JEN	F	0	0-3	0-0	0-0	3	0	3	1	0	0	0	0	8	-10
20	SWANN, LYRIC	G	4	2-7	0-0	0-0	0	2	2	0	2	1	0	1	20	-14
24	COSTA, LUCREZIA	F	0	0-1	0-0	0-0	2	2	4	1	0	1	1	0	9	-2
35	SKROCKA, DOMINIKA	G	0	0-0	0-0	0-0	0	0	0	0	0	0	0	0	0	0
01	SUMMERS, JANE'E'A	F	6	3-6	0-0	0-0	0	1	1	0	0	1	1	0	16	-12
02	BRAXTON, O'LESHEYA	G	3	1-1	0-0	1-2	0	1	1	1	1	0	0	0	3	-1
03	OLIVER, TE'YJAH	G	8	2-5	1-3	3-3	0	4	4	1	1	2	1	0	19	-13
	TEAM		0	0-0	0-0	0-0	0	3	3	0	0	2	0	0	0	
TOTALS			25	10-28	1-4	4-5	5	14	19	5	4	8	3	1	100	

Shooting By Period

Period	FG	FG%	3FG	3FG%	FT	FT%
1st Qtr	7-14	50%	1-3	33%	3-4	75%
2nd Qtr	3-14	21%	0-1	00%	1-1	100%
1st Half	10-28	36%	1-4	25%	4-5	80%
Game	19-52	36.5%	2-6	33.3%	8-11	72.7%

Deadball Rebounds: 2,0

Last FG Half: MBC 2nd-00:32

William & Mary 39

No.	Player	S	Pts	FG	3FG	FT	OR	DR	TR	PF	A	TO	Blk	Stl	Min	+/-
00	UNDERWOOD, LIBBY	G	0	0-1	0-1	0-0	0	0	0	0	0	0	0	0	3	1
01	WAGNER, SYDNEY	G	3	1-1	1-1	0-0	0	0	0	1	1	0	1	0	7	11
03	TAYLOR, ASHLEY	G	0	0-0	0-0	0-0	0	0	0	0	0	0	0	0	0	0
05	GILLIAM, CHANIQWA	G	0	0-1	0-0	0-0	0	1	1	1	2	0	0	0	7	10
10	HODGSON, EVA	G	16	6-8	4-5	0-0	1	4	5	0	1	0	0	2	20	12
11	POLLARD, NYLA	G	0	0-3	0-2	0-0	0	0	0	2	2	0	0	0	14	9
12	BIRDSONG, HARPER	G	0	0-2	0-2	0-0	0	0	0	1	0	0	0	0	5	4
15	KRAUSE, EMMA	F	0	0-0	0-0	0-0	0	0	0	0	0	0	0	0	0	0
20	BELLAMY, BRE	F	10	5-9	0-0	0-0	3	1	4	1	1	1	2	0	17	16
21	EICHNER, BAILEY	F	4	1-2	0-0	2-2	0	4	4	0	2	0	1	0	12	2
25	ROGERS, GABBY	C	4	2-5	0-0	0-0	0	2	2	0	1	0	2	1	11	10
30	REYNOLDS, VICTORIA	F	2	1-2	0-0	0-0	0	0	0	2	0	1	0	1	4	-5
	TEAM		0	0-0	0-0	0-0	0	1	1	0	0	0	0	0	0	
TOTALS			39	16-34	5-11	2-2	4	13	17	8	10	2	6	4	100	

Shooting By Period

Period	FG	FG%	3FG	3FG%	FT	FT%
1st Qtr	8-16	50%	4-6	67%	2-2	100%
2nd Qtr	8-18	44%	1-5	20%	0-0	0%
1st Half	16-34	47%	5-11	45%	2-2	100%
Game	32-67	47.8%	8-20	40.0%	4-5	80.0%

Deadball Rebounds: 1,0

Last FG Half: W&M 2nd-00:07

Game Notes:

Officials: Nykeshia Thompson, Norma Jones, Darryl Humphrey
Attendance: 486

Start Time: 02:06 PM ET
End Time: 03:41 PM ET
Game Duration: 1:34

Score	1st	2nd	3rd	4th	TOT
MBC	18	7	11	12	48
W&M	22	17	21	16	76

Points from (This Period)	MBC	W&M
In the Paint	14	18
Off Turns	2	6
2nd Chance	6	6
Fast Break	3	4
Bench	5	7

Official Box Score
UMBC vs William & Mary
First Quarter Statistics Only
November 23, 2019 at Kaplan Arena (Kaplan Arena) - Williamsburg



UMBC 18

No.	Player	S	Pts	FG	3FG	FT	OR	DR	TR	PF	A	TO	Blk	Stl	Min	+/-
01	SUMMERS, JANE'E'A	F	6	3-3	0-0	0-0	0	0	0	0	0	0	1	0	7	-3
03	OLIVER, TE'YJAH	G	5	1-3	1-3	2-2	0	1	1	0	1	1	0	0	10	-4
12	RUBIO, PAULA	G	0	0-1	0-0	0-0	0	0	0	0	0	1	0	0	7	-3
20	SWANN, LYRIC	G	2	1-3	0-0	0-0	0	1	1	0	2	0	0	0	10	-4
24	COSTA, LUCREZIA	F	0	0-0	0-0	0-0	1	1	2	1	0	1	0	0	5	3
02	BRAXTON, O'LESHEYA	G	3	1-1	0-0	1-2	0	1	1	1	1	0	0	0	3	-1
10	FISHER, ERYN	F	2	1-1	0-0	0-0	0	0	0	1	0	0	0	0	3	-1
11	PENESE, SARIAH	G	0	0-0	0-0	0-0	0	0	0	0	0	0	0	0	0	0
13	GAST, JEN	F	0	0-2	0-0	0-0	3	0	3	0	0	0	0	0	5	-7
35	SKROCKA, DOMINIKA	G	0	0-0	0-0	0-0	0	0	0	0	0	0	0	0	0	0
TEAM							0	2	2	0		1				
TOTALS			18	7-14	1-3	3-4	4	6	10	3	4	4	1	0	50	

Shooting By Period

Period	FG	FG%	3FG	3FG%	FT	FT%
1st Qtr	7-14	50%	1-3	33%	3-4	75%
2nd Qtr	3-14	21%	0-1	00%	1-1	100%
1st Half	7-14	50%	1-3	33%	3-4	75%
1st Half	10-28	36%	1-4	25%	4-5	80%
Game	19-52	36.5%	2-6	33.3%	8-11	72.7%

Deadball Rebounds: 2,0

William & Mary 22

No.	Player	S	Pts	FG	3FG	FT	OR	DR	TR	PF	A	TO	Blk	Stl	Min	+/-
10	HODGSON, EVA	G	11	4-5	3-3	0-0	1	1	2	0	1	0	0	0	10	2
11	POLLARD, NYLA	G	0	0-2	0-1	0-0	0	0	0	1	1	0	0	0	7	3
20	BELLAMY, BRE	F	2	1-2	0-0	0-0	1	0	1	0	0	0	0	0	7	6
25	ROGERS, GABBY	C	2	1-2	0-0	0-0	0	1	1	0	0	0	0	1	7	3
30	REYNOLDS, VICTORIA	F	2	1-2	0-0	0-0	0	0	0	2	0	1	0	1	4	-5
00	UNDERWOOD, LIBBY	G	0	0-1	0-1	0-0	0	0	0	0	0	0	0	0	3	1
01	WAGNER, SYDNEY	G	3	1-1	1-1	0-0	0	0	0	1	1	0	1	0	5	8
03	TAYLOR, ASHLEY	G	0	0-0	0-0	0-0	0	0	0	0	0	0	0	0	0	0
05	GILLIAM, CHANIQUA	G	0	0-0	0-0	0-0	0	1	1	1	1	0	0	0	1	3
12	BIRDSONG, HARPER	G	0	0-0	0-0	0-0	0	0	0	0	0	0	0	0	0	0
15	KRAUSE, EMMA	F	0	0-0	0-0	0-0	0	0	0	0	0	0	0	0	0	0
21	EICHNER, BAILEY	F	2	0-1	0-0	2-2	0	0	0	0	0	0	0	0	6	-1
TEAM							0	0	0	0		0				
TOTALS			22	8-16	4-6	2-2	2	3	5	5	4	1	1	2	50	

Shooting By Period

Period	FG	FG%	3FG	3FG%	FT	FT%
1st Qtr	8-16	50%	4-6	67%	2-2	100%
2nd Qtr	8-18	44%	1-5	20%	0-0	0%
1st Half	8-16	50%	4-6	67%	2-2	100%
1st Half	16-34	47%	5-11	45%	2-2	100%
Game	32-67	47.8%	8-20	40.0%	4-5	80.0%

Deadball Rebounds: 1,0

Game Notes:

Officials: Nykesha Thompson, Norma Jones, Darryl Humphrey
Attendance: 486

Start Time: 02:06 PM ET
End Time: 03:41 PM ET
Game Duration: 1:34

Score	1st	2nd	3rd	4th	TOT
MBC	18	7	11	12	48
W&M	22	17	21	16	76

Points from (This Period)	MBC	W&M
In the Paint	10	8
Off Turns	2	4
2nd Chance	4	4
Fast Break	0	2
Bench	5	5

Official Play-By-Play
UMBC vs William & Mary
First Quarter

November 23, 2019 at Kaplan Arena (Kaplan Arena) - Williamsburg



Period 1

Starters:

UMBC: 12 RUBIO, PAULA (G); 20 SWANN, LYRIC (G); 24 COSTA, LUCREZIA (F); 1 SUMMERS, JANE'E (F); 3 OLIVER, TE'YJAH (G);

William & Mary: 10 HODGSON, EVA (G); 11 POLLARD, NYLA (G); 20 BELLAMY, BRE (F); 25 ROGERS, GABBY (C); 30 REYNOLDS, VICTORIA (F);

Time	VISITORS: UMBC	Score	Margin	HOME: William & Mary
09:46				MISSED JUMPER by HODGSON, EVA
09:43	REBOUND (DEF) by TEAM			
09:33	GOOD! 3PTR by OLIVER, TE'YJAH	0-3	V 3	
09:33	ASSIST by SWANN, LYRIC			
09:10				MISSED JUMPER by BELLAMY, BRE
09:10	BLOCK by SUMMERS, JANE'E			
09:05	REBOUND (DEF) by OLIVER, TE'YJAH			
09:05	TURNOVER (TRAVEL) by OLIVER, TE'YJAH			
08:43				TURNOVER (BADPASS) by REYNOLDS, VICTORIA
08:43				SUB OUT: BELLAMY, BRE
08:43				SUB IN: EICHNER, BAILEY
08:16	GOOD! LAYUP by SUMMERS, JANE'E	0-5	V 5	
08:02	FOUL (PERSONAL) by COSTA, LUCREZIA			
07:57				MISSED JUMPER by ROGERS, GABBY
07:49	REBOUND (DEF) by SWANN, LYRIC			
07:21	MISSED JUMPER by RUBIO, PAULA			
07:18	REBOUND (OFF) by COSTA, LUCREZIA			
07:16	MISSED JUMPER by SWANN, LYRIC			
07:12				REBOUND (DEF) by HODGSON, EVA
07:10				MISSED JUMPER by REYNOLDS, VICTORIA
07:10	REBOUND (DEF) by TEAM			
07:03	TURNOVER (BADPASS) by COSTA, LUCREZIA			
07:03				STEAL by REYNOLDS, VICTORIA
06:59		2-5	V 3	GOOD! LAYUP by REYNOLDS, VICTORIA [FB]
06:54				FOUL (PERSONAL) by REYNOLDS, VICTORIA
06:22	GOOD! JUMPER by SWANN, LYRIC [PNT]	2-7	V 5	
06:05				MISSED LAYUP by EICHNER, BAILEY
06:02	REBOUND (DEF) by COSTA, LUCREZIA			
06:00				FOUL (PERSONAL) by REYNOLDS, VICTORIA
05:40				SUB OUT: EICHNER, BAILEY
05:40				SUB OUT: REYNOLDS, VICTORIA
05:40				SUB IN: WAGNER, SYDNEY
05:40				SUB IN: BELLAMY, BRE
05:38				MISSED 3PTR by POLLARD, NYLA
05:32				REBOUND (OFF) by HODGSON, EVA
05:31		4-7	V 3	GOOD! LAYUP by HODGSON, EVA
05:25	TIMEOUT 30SEC			
05:38	TURNOVER (OTHER) by TEAM			
05:25	SUB OUT: COSTA, LUCREZIA			
05:25	SUB IN: GAST, JEN			
05:03	MISSED LAYUP by SWANN, LYRIC			
04:59				REBOUND (DEF) by ROGERS, GABBY
04:56		7-7	T	GOOD! 3PTR by HODGSON, EVA
04:56				ASSIST by WAGNER, SYDNEY
04:28	TURNOVER (BADPASS) by RUBIO, PAULA			
04:28				STEAL by ROGERS, GABBY
04:16		9-7	H 2	GOOD! LAYUP by ROGERS, GABBY
03:50	GOOD! JUMPER by SUMMERS, JANE'E [PNT]	9-9	T	
03:50	ASSIST by OLIVER, TE'YJAH			
03:31				MISSED JUMPER by POLLARD, NYLA
03:26				REBOUND (OFF) by BELLAMY, BRE
03:26		11-9	H 2	GOOD! LAYUP by BELLAMY, BRE
03:15	GOOD! JUMPER by SUMMERS, JANE'E	11-11	T	
03:15	ASSIST by SWANN, LYRIC			
02:51		14-11	H 3	GOOD! 3PTR by HODGSON, EVA
02:51				ASSIST by POLLARD, NYLA
02:33	MISSED 3PTR by OLIVER, TE'YJAH			
02:31	REBOUND (OFF) by GAST, JEN			
02:31				FOUL (PERSONAL) by POLLARD, NYLA
02:31				SUB OUT: WAGNER, SYDNEY
02:31				SUB OUT: POLLARD, NYLA
02:31				SUB OUT: ROGERS, GABBY
02:31				SUB IN: UNDERWOOD, LIBBY
02:31				SUB IN: GILLIAM, CHANIQUA
02:31				SUB IN: EICHNER, BAILEY
02:31	SUB OUT: SUMMERS, JANE'E			
02:31	SUB OUT: RUBIO, PAULA			
02:31	SUB IN: BRAXTON, O'LESHEYA			
02:31	SUB IN: FISHER, ERYN			
02:12	GOOD! LAYUP by FISHER, ERYN	14-13	H 1	

Time	VISITORS: UMBC	Score	Margin	HOME: William & Mary
02:12	ASSIST by BRAXTON, O'LESHEYA			
01:53		17-13	H 4	GOOD! 3PTR by HODGSON, EVA
01:53				ASSIST by GILLIAM, CHANIQWA
01:29				FOUL (PERSONAL) by GILLIAM, CHANIQWA
01:29				SUB OUT: GILLIAM, CHANIQWA
01:29				SUB IN: WAGNER, SYDNEY
01:29	GOOD! FT by OLIVER, TE'YJAH	17-14	H 3	
01:29	GOOD! FT by OLIVER, TE'YJAH	17-15	H 2	
01:21				MISSED 3PTR by UNDERWOOD, LIBBY
01:17	REBOUND (DEF) by BRAXTON, O'LESHEYA			
01:10	MISSED 3PTR by OLIVER, TE'YJAH			
01:07	REBOUND (OFF) by GAST, JEN			
00:57	GOOD! LAYUP by BRAXTON, O'LESHEYA [PNT]	17-17	T	
00:44	FOUL (PERSONAL) by BRAXTON, O'LESHEYA			
00:41		20-17	H 3	GOOD! 3PTR by WAGNER, SYDNEY
00:41				ASSIST by HODGSON, EVA
00:32				FOUL (PERSONAL) by WAGNER, SYDNEY
00:32	MISSED FT by BRAXTON, O'LESHEYA			
00:32	REBOUND (OFF) by TEAM			
00:32	GOOD! FT by BRAXTON, O'LESHEYA	20-18	H 2	
00:13	FOUL (PERSONAL) by FISHER, ERYN			
00:13				SUB OUT: HODGSON, EVA
00:13				SUB IN: GILLIAM, CHANIQWA
00:13		21-18	H 3	GOOD! FT by EICHNER, BAILEY
00:13		22-18	H 4	GOOD! FT by EICHNER, BAILEY
00:03	MISSED LAYUP by GAST, JEN			
00:03				BLOCK by WAGNER, SYDNEY
00:03	MISSED LAYUP by GAST, JEN			
00:03	REBOUND (OFF) by GAST, JEN			
00:03				REBOUND (DEF) by GILLIAM, CHANIQWA

UMBC 18, William & Mary 22

Points from (This Period)	MBC	W&M
In the Paint	10	8
Off Turns	2	4
2nd Chance	4	4
Fast Break	0	2
Bench	5	5

Official Box Score
UMBC vs William & Mary
Second Quarter Statistics Only
November 23, 2019 at Kaplan Arena (Kaplan Arena) - Williamsburg



UMBC 7

No.	Player	S	Pts	FG	3FG	FT	OR	DR	TR	PF	A	TO	Blk	Stl	Min	+/-
01	SUMMERS, JANE'E'A	F	0	0-3	0-0	0-0	0	1	1	0	0	1	0	0	9	-9
03	OLIVER, TE'YJAH	G	3	1-2	0-0	1-1	0	3	3	1	0	1	1	0	9	-9
12	RUBIO, PAULA	G	2	1-2	0-1	0-0	0	1	1	0	0	0	0	0	8	-7
20	SWANN, LYRIC	G	2	1-4	0-0	0-0	0	1	1	0	0	1	0	1	10	-10
24	COSTA, LUCREZIA	F	0	0-1	0-0	0-0	1	1	2	0	0	0	1	0	4	-5
02	BRAXTON, O'LESHEYA	G	0	0-0	0-0	0-0	0	0	0	0	0	0	0	0	0	0
10	FISHER, ERYN	F	0	0-1	0-0	0-0	0	0	0	0	0	0	0	0	3	-3
11	PENESE, SARIAH	G	0	0-0	0-0	0-0	0	0	0	0	0	0	0	0	3	-4
13	GAST, JEN	F	0	0-1	0-0	0-0	0	0	0	1	0	0	0	0	3	-3
35	SKROCKA, DOMINIKA	G	0	0-0	0-0	0-0	0	0	0	0	0	0	0	0	0	0
TEAM							0	1	1	0		1				
TOTALS			7	3-14	0-1	1-1	1	8	9	2	0	4	2	1	50	

Shooting By Period

Period	FG	FG%	3FG	3FG%	FT	FT%
3rd Qtr	4-12	33%	1-1	100%	2-4	50%
4th Qtr	5-12	42%	0-1	00%	2-2	100%
2nd Half	3-14	21%	0-1	00%	1-1	100%
2nd Half	9-24	38%	1-2	50%	4-6	67%
Game	19-52	36.5%	2-6	33.3%	8-11	72.7%

Deadball Rebounds: 2,0

William & Mary 17

No.	Player	S	Pts	FG	3FG	FT	OR	DR	TR	PF	A	TO	Blk	Stl	Min	+/-
10	HODGSON, EVA	G	5	2-3	1-2	0-0	0	3	3	0	0	0	0	2	10	10
11	POLLARD, NYLA	G	0	0-1	0-1	0-0	0	0	0	1	1	0	0	0	7	6
20	BELLAMY, BRE	F	8	4-7	0-0	0-0	2	1	3	1	1	1	2	0	10	10
25	ROGERS, GABBY	C	2	1-3	0-0	0-0	0	1	1	0	1	0	2	0	4	7
30	REYNOLDS, VICTORIA	F	0	0-0	0-0	0-0	0	0	0	0	0	0	0	0	0	0
00	UNDERWOOD, LIBBY	G	0	0-0	0-0	0-0	0	0	0	0	0	0	0	0	0	0
01	WAGNER, SYDNEY	G	0	0-0	0-0	0-0	0	0	0	0	0	0	0	0	2	3
03	TAYLOR, ASHLEY	G	0	0-0	0-0	0-0	0	0	0	0	0	0	0	0	0	0
05	GILLIAM, CHANIQWA	G	0	0-1	0-0	0-0	0	0	0	0	1	0	0	0	6	7
12	BIRDSONG, HARPER	G	0	0-2	0-2	0-0	0	0	0	1	0	0	0	0	5	4
15	KRAUSE, EMMA	F	0	0-0	0-0	0-0	0	0	0	0	0	0	0	0	0	0
21	EICHNER, BAILEY	F	2	1-1	0-0	0-0	0	4	4	0	2	0	1	0	6	3
TEAM							0	1	1	0		0				
TOTALS			17	8-18	1-5	0-0	2	10	12	3	6	1	5	2	50	

Shooting By Period

Period	FG	FG%	3FG	3FG%	FT	FT%
3rd Qtr	9-19	47%	1-6	17%	2-3	67%
4th Qtr	7-14	50%	2-3	67%	0-0	0%
2nd Half	8-18	44%	1-5	20%	0-0	0%
2nd Half	16-33	48%	3-9	33%	2-3	67%
Game	32-67	47.8%	8-20	40.0%	4-5	80.0%

Deadball Rebounds: 1,0

Game Notes:

Officials: Nykesha Thompson, Norma Jones, Darryl Humphrey
Attendance: 486

Start Time: 02:06 PM ET
End Time: 03:41 PM ET
Game Duration: 1:34

Score	1st	2nd	3rd	4th	TOT
MBC	18	7	11	12	48
W&M	22	17	21	16	76

Points from (This Period)	MBC	W&M
In the Paint	4	10
Off Turns	0	2
2nd Chance	2	2
Fast Break	3	2
Bench	0	2

Official Play-By-Play
UMBC vs William & Mary
Second Quarter

November 23, 2019 at Kaplan Arena (Kaplan Arena) - Williamsburg



Period 2

Starters:

UMBC: 12 RUBIO, PAULA (G); 20 SWANN, LYRIC (G); 24 COSTA, LUCREZIA (F); 1 SUMMERS, JANE'E'A (F); 3 OLIVER, TE'YJAH (G);

William & Mary: 10 HODGSON, EVA (G); 11 POLLARD, NYLA (G); 20 BELLAMY, BRE (F); 25 ROGERS, GABBY (C); 30 REYNOLDS, VICTORIA (F);

Time	VISITORS: UMBC	Score	Margin	HOME: William & Mary
10:00				SUB OUT: UNDERWOOD, LIBBY
10:00				SUB OUT: WAGNER, SYDNEY
10:00				SUB IN: HODGSON, EVA
10:00				SUB IN: POLLARD, NYLA
10:00	SUB OUT: BRAXTON, O'LESHEYA			
10:00	SUB OUT: GAST, JEN			
10:00	SUB IN: SUMMERS, JANE'E'A			
10:00	SUB IN: RUBIO, PAULA			
09:50	FOUL (OFF) by OLIVER, TE'YJAH			
09:50	TURNOVER (OFFENSIVE) by OLIVER, TE'YJAH			
09:34				MISSED 3PTR by HODGSON, EVA
09:30	REBOUND (DEF) by SWANN, LYRIC			
09:15				FOUL (PERSONAL) by BELLAMY, BRE
09:01	MISSED LAYUP by FISHER, ERYN			
09:01				BLOCK by BELLAMY, BRE
08:56				REBOUND (DEF) by EICHNER, BAILEY
08:45				TURNOVER (BADPASS) by BELLAMY, BRE
08:45	STEAL by SWANN, LYRIC			
08:26	MISSED LAYUP by SWANN, LYRIC			
08:25				REBOUND (DEF) by BELLAMY, BRE
08:25				SUB OUT: EICHNER, BAILEY
08:25				SUB IN: ROGERS, GABBY
08:10		24-18	H 6	GOOD! LAYUP by ROGERS, GABBY
08:10				ASSIST by POLLARD, NYLA
07:53	TURNOVER (10SEC) by TEAM			
07:51	SUB OUT: FISHER, ERYN			
07:51	SUB IN: COSTA, LUCREZIA			
07:39				MISSED JUMPER by ROGERS, GABBY
07:35				REBOUND (OFF) by BELLAMY, BRE
07:34		26-18	H 8	GOOD! LAYUP by BELLAMY, BRE
07:22	MISSED LAYUP by SWANN, LYRIC			
07:22				BLOCK by BELLAMY, BRE
07:22				REBOUND (DEF) by TEAM
07:22	SUB OUT: COSTA, LUCREZIA			
07:22	SUB IN: GAST, JEN			
06:54				MISSED JUMPER by GILLIAM, CHANIQWA
06:54	BLOCK by OLIVER, TE'YJAH			
06:53	REBOUND (DEF) by TEAM			
06:42	TURNOVER (BADPASS) by SWANN, LYRIC			
06:42				STEAL by HODGSON, EVA
06:34				MISSED JUMPER by BELLAMY, BRE
06:30				REBOUND (OFF) by BELLAMY, BRE
06:23				MISSED JUMPER by ROGERS, GABBY
06:19	REBOUND (DEF) by SUMMERS, JANE'E'A			
05:59	MISSED JUMPER by SUMMERS, JANE'E'A			
05:59				BLOCK by ROGERS, GABBY
05:55				REBOUND (DEF) by ROGERS, GABBY
05:35		28-18	H 10	GOOD! LAYUP by BELLAMY, BRE
05:35				ASSIST by ROGERS, GABBY
05:24	MISSED JUMPER by SUMMERS, JANE'E'A			
05:20				REBOUND (DEF) by HODGSON, EVA
05:16				MISSED JUMPER by BELLAMY, BRE
05:12	REBOUND (DEF) by OLIVER, TE'YJAH			
04:50	MISSED LAYUP by GAST, JEN			
04:50				BLOCK by ROGERS, GABBY
04:44				REBOUND (DEF) by HODGSON, EVA
04:41	FOUL (PERSONAL) by GAST, JEN			
04:41				
04:41				SUB OUT: GILLIAM, CHANIQWA
04:41				SUB OUT: ROGERS, GABBY
04:41				SUB IN: BIRDSONG, HARPER
04:41				SUB IN: EICHNER, BAILEY
04:41	SUB OUT: GAST, JEN			
04:41	SUB IN: COSTA, LUCREZIA			
04:36		30-18	H 12	GOOD! JUMPER by BELLAMY, BRE
04:36				ASSIST by EICHNER, BAILEY
04:22	TURNOVER (LOSTBALL) by SUMMERS, JANE'E'A			
04:22				STEAL by HODGSON, EVA
03:54				MISSED 3PTR by POLLARD, NYLA
03:49	REBOUND (DEF) by RUBIO, PAULA			

Time	VISITORS: UMBC	Score	Margin	HOME: William & Mary
03:23	MISSED 3PTR by RUBIO, PAULA			
03:20				REBOUND (DEF) by EICHNER, BAILEY
03:16				MISSED 3PTR by BIRDSONG, HARPER
03:12	REBOUND (DEF) by OLIVER, TE'YJAH			
03:09	GOOD! LAYUP by OLIVER, TE'YJAH [FB]	30-20	H 10	
03:09				FOUL (PERSONAL) by POLLARD, NYLA
03:09				SUB OUT: POLLARD, NYLA
03:09				SUB IN: WAGNER, SYDNEY
03:09	SUB OUT: RUBIO, PAULA			
03:09	SUB IN: PENESE, SARIAH			
03:09	GOOD! FT by OLIVER, TE'YJAH [FB]	30-21	H 9	
02:58		32-21	H 11	GOOD! LAYUP by EICHNER, BAILEY
02:58				ASSIST by BELLAMY, BRE
02:46	GOOD! JUMPER by SWANN, LYRIC [PNT]	32-23	H 9	
02:25		34-23	H 11	GOOD! JUMPER by BELLAMY, BRE
02:25				ASSIST by EICHNER, BAILEY
02:01	MISSED LAYUP by COSTA, LUCREZIA			
01:58				REBOUND (DEF) by EICHNER, BAILEY
01:51				MISSED 3PTR by BIRDSONG, HARPER
01:47	REBOUND (DEF) by COSTA, LUCREZIA			
01:30	MISSED LAYUP by SUMMERS, JANE'E'A			
01:30				BLOCK by EICHNER, BAILEY
01:26				REBOUND (DEF) by EICHNER, BAILEY
01:19				MISSED LAYUP by BELLAMY, BRE
01:19	BLOCK by COSTA, LUCREZIA			
01:14	REBOUND (DEF) by OLIVER, TE'YJAH			
01:13	MISSED JUMPER by OLIVER, TE'YJAH			
01:09				REBOUND (DEF) by HODGSON, EVA
01:05		36-23	H 13	GOOD! LAYUP by HODGSON, EVA [FB]
00:44	MISSED JUMPER by SWANN, LYRIC			
00:43	REBOUND (OFF) by COSTA, LUCREZIA			
00:43				FOUL (PERSONAL) by BIRDSONG, HARPER
00:43				SUB OUT: WAGNER, SYDNEY
00:43				SUB OUT: EICHNER, BAILEY
00:43				SUB IN: GILLIAM, CHANIQWA
00:43				SUB IN: ROGERS, GABBY
00:43	SUB OUT: SUMMERS, JANE'E'A			
00:43	SUB OUT: OLIVER, TE'YJAH			
00:43	SUB OUT: COSTA, LUCREZIA			
00:43	SUB IN: FISHER, ERYN			
00:43	SUB IN: RUBIO, PAULA			
00:43	SUB IN: GAST, JEN			
00:32	GOOD! JUMPER by RUBIO, PAULA	36-25	H 11	
00:07		39-25	H 14	GOOD! 3PTR by HODGSON, EVA
00:07				ASSIST by GILLIAM, CHANIQWA

UMBC 25, William & Mary 39

Points from (This Period)	MBC	W&M
In the Paint	4	10
Off Turns	0	2
2nd Chance	2	2
Fast Break	3	2
Bench	0	2

Official Box Score
UMBC vs William & Mary
Second Half Statistics Only
November 23, 2019 at Kaplan Arena (Kaplan Arena) - Williamsburg



UMBC 23

No.	Player	S	Pts	FG	3FG	FT	OR	DR	TR	PF	A	TO	Blk	Stl	Min	+/-
10	FISHER, ERYN	F	0	0-2	0-0	0-0	1	3	4	0	0	2	0	0	7	-1
11	PENESE, SARIAH	G	0	0-1	0-0	0-0	0	0	0	0	0	1	0	0	3	-8
12	RUBIO, PAULA	G	6	3-3	0-0	0-0	0	0	0	1	1	5	0	0	20	-14
13	GAST, JEN	F	0	0-0	0-0	0-0	2	2	4	1	0	0	2	0	11	-7
20	SWANN, LYRIC	G	2	1-6	0-1	0-0	0	1	1	1	0	0	0	0	18	-10
24	COSTA, LUCREZIA	F	2	1-2	0-0	0-0	0	0	0	0	0	0	0	0	4	-4
35	SKROCKA, DOMINIKA	G	1	0-0	0-0	1-2	0	1	1	0	0	0	1	0	3	-2
01	SUMMERS, JANE'E'A	F	3	1-2	0-0	1-2	2	4	6	0	0	1	1	0	13	-13
02	BRAXTON, O'LESHEYA	G	0	0-1	0-0	0-0	0	0	0	0	0	0	0	0	5	-3
03	OLIVER, TE'YJAH	G	9	3-7	1-1	2-2	0	0	0	1	0	1	0	0	16	-8
	TEAM		0	0-0	0-0	0-0	2	1	3	0	0	1	0	0	0	
TOTALS			23	9-24	1-2	4-6	7	12	19	4	1	11	4	0	99	

Shooting By Period

Period	FG	FG%	3FG	3FG%	FT	FT%
3rd Qtr	4-12	33%	1-1	100%	2-4	50%
4th Qtr	5-12	42%	0-1	00%	2-2	100%
2nd Half	9-24	38%	1-2	50%	4-6	67%
Game	19-52	36.5%	2-6	33.3%	8-11	72.7%

Deadball Rebounds: 2,0

Last FG Half: MBC 4th-02:08

William & Mary 37

No.	Player	S	Pts	FG	3FG	FT	OR	DR	TR	PF	A	TO	Blk	Stl	Min	+/-
00	UNDERWOOD, LIBBY	G	2	1-2	0-0	0-0	0	0	0	1	0	0	0	0	8	6
01	WAGNER, SYDNEY	G	4	2-5	0-3	0-0	0	0	0	0	1	0	0	0	6	6
03	TAYLOR, ASHLEY	G	4	2-5	0-0	0-0	1	1	2	1	0	1	0	2	14	8
05	GILLIAM, CHANIQUA	G	0	0-3	0-1	0-0	0	3	3	1	4	2	0	2	15	6
10	HODGSON, EVA	G	0	0-1	0-1	0-0	0	0	0	2	2	0	0	1	6	6
11	POLLARD, NYLA	G	2	1-2	0-1	0-0	1	0	1	1	1	0	0	0	4	4
12	BIRDSONG, HARPER	G	5	2-2	1-1	0-0	0	1	1	1	1	0	0	0	10	4
15	KRAUSE, EMMA	F	5	2-4	1-1	0-0	1	0	1	0	0	0	2	0	12	4
20	BELLAMY, BRE	F	2	1-2	0-0	0-0	0	0	0	0	0	0	0	0	5	8
21	EICHNER, BAILEY	F	1	0-1	0-0	1-2	1	2	3	0	0	0	1	0	3	5
25	ROGERS, GABBY	C	2	1-1	0-0	0-0	0	1	1	2	0	0	2	0	5	5
30	REYNOLDS, VICTORIA	F	10	4-5	1-1	1-1	1	0	1	0	1	0	0	1	12	8
	TEAM		0	0-0	0-0	0-0	0	1	1	0	0	0	0	0	0	
TOTALS			37	16-33	3-9	2-3	5	9	14	9	10	3	5	6	99	

Shooting By Period

Period	FG	FG%	3FG	3FG%	FT	FT%
3rd Qtr	9-19	47%	1-6	17%	2-3	67%
4th Qtr	7-14	50%	2-3	67%	0-0	0%
2nd Half	16-33	48%	3-9	33%	2-3	67%
Game	32-67	47.8%	8-20	40.0%	4-5	80.0%

Deadball Rebounds: 1,0

Last FG Half: W&M 4th-00:17

Game Notes:

Officials: Nykeshia Thompson, Norma Jones, Darryl Humphrey
Attendance: 486

Start Time: 02:06 PM ET
End Time: 03:41 PM ET
Game Duration: 1:34

Score	1st	2nd	3rd	4th	TOT
MBC	18	7	11	12	48
W&M	22	17	21	16	76

Points from (This Period)	MBC	W&M
In the Paint	16	18
Off Turns	4	17
2nd Chance	6	3
Fast Break	2	8
Bench	1	21

Official Box Score
UMBC vs William & Mary
Third Quarter Statistics Only
November 23, 2019 at Kaplan Arena (Kaplan Arena) - Williamsburg



UMBC 23

No.	Player	S	Pts	FG	3FG	FT	OR	DR	TR	PF	A	TO	Blk	Stl	Min	+/-
01	SUMMERS, JANE'EA	F	1	0-0	0-0	1-2	1	3	4	0	0	1	0	0	8	-10
03	OLIVER, TE'YJAH	G	5	2-4	1-1	0-0	0	0	0	1	0	1	0	0	6	-4
12	RUBIO, PAULA	G	2	1-1	0-0	0-0	0	0	0	1	1	3	0	0	10	-10
20	SWANN, LYRIC	G	0	0-3	0-0	0-0	0	1	1	0	0	0	0	0	8	-6
24	COSTA, LUCREZIA	F	2	1-2	0-0	0-0	0	0	0	0	0	0	0	0	4	-4
02	BRAXTON, O'LESHEYA	G	0	0-0	0-0	0-0	0	0	0	0	0	0	0	0	0	0
10	FISHER, ERYN	F	0	0-1	0-0	0-0	0	1	1	0	0	0	0	0	2	0
11	PENESE, SARIAH	G	0	0-1	0-0	0-0	0	0	0	0	0	1	0	0	3	-8
13	GAST, JEN	F	0	0-0	0-0	0-0	2	0	2	1	0	0	0	0	6	-6
35	SKROCKA, DOMINIKA	G	1	0-0	0-0	1-2	0	1	1	0	0	0	1	0	3	-2
TEAM							1	1	2	0		1				
TOTALS			11	4-12	1-1	2-4	4	7	11	3	1	7	1	0	50	

Shooting By Period

Period	FG	FG%	3FG	3FG%	FT	FT%
2nd Half	0-0	0%	0-0	0%	0-0	0%
Game	19-52	36.5%	2-6	33.3%	8-11	72.7%

Deadball Rebounds: 2,0

William & Mary 37

No.	Player	S	Pts	FG	3FG	FT	OR	DR	TR	PF	A	TO	Blk	Stl	Min	+/-
10	HODGSON, EVA	G	0	0-1	0-1	0-0	0	0	0	2	2	0	0	1	6	6
11	POLLARD, NYLA	G	2	1-2	0-1	0-0	1	0	1	1	1	0	0	0	4	4
20	BELLAMY, BRE	F	2	1-2	0-0	0-0	0	0	0	0	0	0	0	0	5	8
25	ROGERS, GABBY	C	2	1-1	0-0	0-0	0	1	1	2	0	0	2	0	5	5
30	REYNOLDS, VICTORIA	F	10	4-5	1-1	1-1	1	0	1	0	1	0	0	1	10	10
00	UNDERWOOD, LIBBY	G	0	0-0	0-0	0-0	0	0	0	0	0	0	0	0	0	0
01	WAGNER, SYDNEY	G	4	2-5	0-3	0-0	0	0	0	0	1	0	0	0	6	6
03	TAYLOR, ASHLEY	G	0	0-1	0-0	0-0	0	0	0	0	0	0	0	1	4	4
05	GILLIAM, CHANIQWA	G	0	0-1	0-0	0-0	0	2	2	0	1	0	0	1	5	2
12	BIRDSONG, HARPER	G	0	0-0	0-0	0-0	0	0	0	0	0	0	0	0	0	0
15	KRAUSE, EMMA	F	0	0-0	0-0	0-0	0	0	0	0	0	0	1	0	2	0
21	EICHNER, BAILEY	F	1	0-1	0-0	1-2	1	2	3	0	0	0	1	0	3	5
TEAM							0	0	0	0		0				
TOTALS			21	9-19	1-6	2-3	3	5	8	5	6	0	4	4	50	

Shooting By Period

Period	FG	FG%	3FG	3FG%	FT	FT%
2nd Half	0-0	0%	0-0	0%	0-0	0%
Game	32-67	47.8%	8-20	40.0%	4-5	80.0%

Deadball Rebounds: 1,0

Game Notes:

Officials: Nykesha Thompson, Norma Jones, Darryl Humphrey
Attendance: 486

Start Time: 02:06 PM ET
End Time: 03:41 PM ET
Game Duration: 1:34

Score	1st	2nd	3rd	4th	TOT
MBC	18	7	11	12	48
W&M	22	17	21	16	76

Points from (This Period)	MBC	W&M
In the Paint	6	14
Off Turns	0	11
2nd Chance	4	1
Fast Break	2	8
Bench	1	5

Official Play-By-Play
UMBC vs William & Mary
Third Quarter

November 23, 2019 at Kaplan Arena (Kaplan Arena) - Williamsburg



Period 3

Starters:

UMBC: 12 RUBIO, PAULA (G); 20 SWANN, LYRIC (G); 24 COSTA, LUCREZIA (F); 1 SUMMERS, JANE'EA (F); 3 OLIVER, TE'YJAH (G);

William & Mary: 10 HODGSON, EVA (G); 11 POLLARD, NYLA (G); 20 BELLAMY, BRE (F); 25 ROGERS, GABBY (C); 30 REYNOLDS, VICTORIA (F);

Time	VISITORS: UMBC	Score	Margin	HOME: William & Mary
10:00				SUB OUT: GILLIAM, CHANIQWA
10:00				SUB OUT: BIRDSONG, HARPER
10:00				SUB IN: POLLARD, NYLA
10:00				SUB IN: REYNOLDS, VICTORIA
10:00	SUB OUT: FISHER, ERYN			
10:00	SUB OUT: PENESE, SARIAH			
10:00	SUB OUT: GAST, JEN			
10:00	SUB IN: SUMMERS, JANE'EA			
10:00	SUB IN: OLIVER, TE'YJAH			
10:00	SUB IN: COSTA, LUCREZIA			
09:38	GOOD! LAYUP by COSTA, LUCREZIA	39-27	H 12	
09:38	ASSIST by RUBIO, PAULA			
09:24				MISSED 3PTR by POLLARD, NYLA
09:20	REBOUND (DEF) by SUMMERS, JANE'EA			
09:02	MISSED LAYUP by SWANN, LYRIC			
09:02				BLOCK by ROGERS, GABBY
08:58				REBOUND (DEF) by ROGERS, GABBY
08:54		41-27	H 14	GOOD! LAYUP by REYNOLDS, VICTORIA [FB]
08:54				ASSIST by HODGSON, EVA
08:29				FOUL (PERSONAL) by ROGERS, GABBY
08:09	MISSED LAYUP by OLIVER, TE'YJAH			
08:09	REBOUND (OFF) by TEAM			
08:09	SUB OUT: OLIVER, TE'YJAH			
08:09	SUB IN: PENESE, SARIAH			
08:07	TURNOVER (SHOTCLOCK) by TEAM			
07:53				MISSED JUMPER by REYNOLDS, VICTORIA
07:46		43-27	H 16	GOOD! LAYUP by POLLARD, NYLA
07:46				REBOUND (OFF) by POLLARD, NYLA
07:27				FOUL (PERSONAL) by HODGSON, EVA
07:09	TURNOVER (BADPASS) by PENESE, SARIAH			
07:09				STEAL by HODGSON, EVA
06:56				MISSED JUMPER by BELLAMY, BRE
06:52	REBOUND (DEF) by SWANN, LYRIC			
06:41	FOUL (OFF) by RUBIO, PAULA			
06:41	TURNOVER (OFFENSIVE) by RUBIO, PAULA			
06:28		45-27	H 18	GOOD! JUMPER by BELLAMY, BRE
06:28				ASSIST by POLLARD, NYLA
05:57	MISSED JUMPER by COSTA, LUCREZIA			
05:57				BLOCK by ROGERS, GABBY
05:57	REBOUND (OFF) by SUMMERS, JANE'EA			
05:57				FOUL (PERSONAL) by POLLARD, NYLA
05:57				SUB OUT: POLLARD, NYLA
05:57				SUB IN: WAGNER, SYDNEY
05:57	SUB OUT: COSTA, LUCREZIA			
05:57	SUB IN: GAST, JEN			
05:57	MISSED FT by SUMMERS, JANE'EA			
05:57	REBOUND (OFF) by TEAM			
05:57	GOOD! FT by SUMMERS, JANE'EA	45-28	H 17	
05:50		47-28	H 19	GOOD! LAYUP by ROGERS, GABBY [FB]
05:50				ASSIST by WAGNER, SYDNEY
05:18	MISSED JUMPER by PENESE, SARIAH			
05:16	REBOUND (OFF) by GAST, JEN			
05:16				FOUL (PERSONAL) by ROGERS, GABBY
05:16				SUB OUT: ROGERS, GABBY
05:16				SUB IN: EICHNER, BAILEY
05:16	TURNOVER (BADPASS) by RUBIO, PAULA			
05:01		50-28	H 22	GOOD! 3PTR by REYNOLDS, VICTORIA
05:01				ASSIST by HODGSON, EVA
04:54				SUB OUT: BELLAMY, BRE
04:54				SUB IN: GILLIAM, CHANIQWA
04:54	SUB OUT: PENESE, SARIAH			
04:54	SUB IN: SKROCKA, DOMINIKA			
04:54				
04:43	MISSED JUMPER by SWANN, LYRIC			
04:43				BLOCK by EICHNER, BAILEY
04:39				REBOUND (DEF) by EICHNER, BAILEY
04:22				MISSED JUMPER by EICHNER, BAILEY
04:18	REBOUND (DEF) by SUMMERS, JANE'EA			
04:14	GOOD! JUMPER by RUBIO, PAULA [PNT]	50-30	H 20	
03:59				MISSED 3PTR by HODGSON, EVA

Time	VISITORS: UMBC	Score	Margin	HOME: William & Mary
03:56	REBOUND (DEF) by SKROCKA, DOMINIKA			
03:56				FOUL (PERSONAL) by HODGSON, EVA
03:56				SUB OUT: HODGSON, EVA
03:56				SUB IN: TAYLOR, ASHLEY
03:56	SUB OUT: SWANN, LYRIC			
03:56	SUB IN: OLIVER, TE'YJAH			
03:56	GOOD! FT by SKROCKA, DOMINIKA	50-31	H 19	
03:56	MISSED FT by SKROCKA, DOMINIKA			
03:55				REBOUND (DEF) by EICHNER, BAILEY
03:35				MISSED 3PTR by WAGNER, SYDNEY
03:33				REBOUND (OFF) by EICHNER, BAILEY
03:33	FOUL (PERSONAL) by OLIVER, TE'YJAH			
03:33				MISSED FT by EICHNER, BAILEY
03:33				REBOUND (OFF) by TEAM
03:33		51-31	H 20	GOOD! FT by EICHNER, BAILEY
03:27	TURNOVER (LOSTBALL) by RUBIO, PAULA			
03:27				STEAL by GILLIAM, CHANIQWA
03:22		53-31	H 22	GOOD! LAYUP by WAGNER, SYDNEY [FB]
03:22				ASSIST by GILLIAM, CHANIQWA
03:00	MISSED JUMPER by OLIVER, TE'YJAH			
02:56				REBOUND (DEF) by GILLIAM, CHANIQWA
02:52				MISSED LAYUP by GILLIAM, CHANIQWA
02:52	BLOCK by SKROCKA, DOMINIKA			
02:47	REBOUND (DEF) by SUMMERS, JANE'E'A			
02:33	TURNOVER (LOSTBALL) by SUMMERS, JANE'E'A			
02:33				STEAL by REYNOLDS, VICTORIA
02:28		55-31	H 24	GOOD! LAYUP by WAGNER, SYDNEY [FB]
02:28				ASSIST by REYNOLDS, VICTORIA
02:12	TURNOVER (BADPASS) by OLIVER, TE'YJAH			
02:12				STEAL by TAYLOR, ASHLEY
01:56				MISSED 3PTR by WAGNER, SYDNEY
01:53	REBOUND (DEF) by TEAM			
01:53				SUB OUT: EICHNER, BAILEY
01:53				SUB IN: KRAUSE, EMMA
01:53	SUB OUT: SUMMERS, JANE'E'A			
01:53	SUB OUT: SKROCKA, DOMINIKA			
01:53	SUB IN: FISHER, ERYN			
01:53	SUB IN: SWANN, LYRIC			
01:45	MISSED JUMPER by FISHER, ERYN			
01:45				BLOCK by KRAUSE, EMMA
01:40	REBOUND (OFF) by GAST, JEN			
01:38	GOOD! 3PTR by OLIVER, TE'YJAH	55-34	H 21	
01:20				MISSED JUMPER by TAYLOR, ASHLEY
01:17	REBOUND (DEF) by FISHER, ERYN			
01:12	GOOD! LAYUP by OLIVER, TE'YJAH [FB]	55-36	H 19	
00:48				MISSED 3PTR by WAGNER, SYDNEY
00:44		57-36	H 21	GOOD! LAYUP by REYNOLDS, VICTORIA
00:44				REBOUND (OFF) by REYNOLDS, VICTORIA
00:30	MISSED JUMPER by SWANN, LYRIC			
00:26				REBOUND (DEF) by GILLIAM, CHANIQWA
00:02		59-36	H 23	GOOD! LAYUP by REYNOLDS, VICTORIA
00:02	FOUL (PERSONAL) by GAST, JEN			
00:02		60-36	H 24	GOOD! FT by REYNOLDS, VICTORIA

UMBC 36, William & Mary 60

Points from (This Period)	MBC	W&M
In the Paint	6	14
Off Turns	0	11
2nd Chance	4	1
Fast Break	2	8
Bench	1	5

Official Box Score
UMBC vs William & Mary
Fourth Quarter Statistics Only
November 23, 2019 at Kaplan Arena (Kaplan Arena) - Williamsburg



UMBC 12

No.	Player	S	Pts	FG	3FG	FT	OR	DR	TR	PF	A	TO	Blk	Stl	Min	+/-
01	SUMMERS, JANE'E'A	F	2	1-2	0-0	0-0	1	1	2	0	0	0	1	0	5	-3
03	OLIVER, TE'YJAH	G	4	1-3	0-0	2-2	0	0	0	0	0	0	0	0	10	-4
12	RUBIO, PAULA	G	4	2-2	0-0	0-0	0	0	0	0	0	2	0	0	10	-4
20	SWANN, LYRIC	G	2	1-3	0-1	0-0	0	0	0	1	0	0	0	0	10	-4
24	COSTA, LUCREZIA	F	0	0-0	0-0	0-0	0	0	0	0	0	0	0	0	0	0
02	BRAXTON, O'LESHEYA	G	0	0-1	0-0	0-0	0	0	0	0	0	0	0	0	5	-3
10	FISHER, ERYN	F	0	0-1	0-0	0-0	1	2	3	0	0	2	0	0	5	-1
11	PENESE, SARIAH	G	0	0-0	0-0	0-0	0	0	0	0	0	0	0	0	0	0
13	GAST, JEN	F	0	0-0	0-0	0-0	0	2	2	0	0	0	2	0	5	-1
35	SKROCKA, DOMINIKA	G	0	0-0	0-0	0-0	0	0	0	0	0	0	0	0	0	0
TEAM							1	0	1	0		0				
TOTALS			12	5-12	0-1	2-2	3	5	8	1	0	4	3	0	49	

Shooting By Period

Period	FG	FG%	3FG	3FG%	FT	FT%
Game	19-52	36.5%	2-6	33.3%	8-11	72.7%

Deadball Rebounds: 2,0

William & Mary 16

No.	Player	S	Pts	FG	3FG	FT	OR	DR	TR	PF	A	TO	Blk	Stl	Min	+/-
10	HODGSON, EVA	G	0	0-0	0-0	0-0	0	0	0	0	0	0	0	0	0	0
11	POLLARD, NYLA	G	0	0-0	0-0	0-0	0	0	0	0	0	0	0	0	0	0
20	BELLAMY, BRE	F	0	0-0	0-0	0-0	0	0	0	0	0	0	0	0	0	0
25	ROGERS, GABBY	C	0	0-0	0-0	0-0	0	0	0	0	0	0	0	0	0	0
30	REYNOLDS, VICTORIA	F	0	0-0	0-0	0-0	0	0	0	0	0	0	0	0	2	-2
00	UNDERWOOD, LIBBY	G	2	1-2	0-0	0-0	0	0	0	1	0	0	0	0	8	6
01	WAGNER, SYDNEY	G	0	0-0	0-0	0-0	0	0	0	0	0	0	0	0	0	0
03	TAYLOR, ASHLEY	G	4	2-4	0-0	0-0	1	1	2	1	0	1	0	1	10	4
05	GILLIAM, CHANIQUWA	G	0	0-2	0-1	0-0	0	1	1	1	3	2	0	1	10	4
12	BIRDSONG, HARPER	G	5	2-2	1-1	0-0	0	1	1	1	1	0	0	0	10	4
15	KRAUSE, EMMA	F	5	2-4	1-1	0-0	1	0	1	0	0	0	1	0	10	4
21	EICHNER, BAILEY	F	0	0-0	0-0	0-0	0	0	0	0	0	0	0	0	0	0
TEAM							0	1	1	0		0				
TOTALS			16	7-14	2-3	0-0	2	4	6	4	4	3	1	2	49	

Shooting By Period

Period	FG	FG%	3FG	3FG%	FT	FT%
Game	32-67	47.8%	8-20	40.0%	4-5	80.0%

Deadball Rebounds: 1,0

Game Notes:

Officials: Nykeshia Thompson, Norma Jones, Darryl Humphrey
Attendance: 486

Start Time: 02:06 PM ET
End Time: 03:41 PM ET
Game Duration: 1:34

Score	1st	2nd	3rd	4th	TOT
MBC	18	7	11	12	48
W&M	22	17	21	16	76

Points from (This Period)	MBC	W&M
In the Paint	10	4
Off Turns	4	6
2nd Chance	2	2
Fast Break	0	0
Bench	0	16

**Official Play-By-Play
UMBC vs William & Mary
Fourth Quarter**

November 23, 2019 at Kaplan Arena (Kaplan Arena) - Williamsburg



Period 4

Starters:

UMBC: 12 RUBIO, PAULA (G); 20 SWANN, LYRIC (G); 24 COSTA, LUCREZIA (F); 1 SUMMERS, JANE'E'A (F); 3 OLIVER, TE'YJAH (G);

William & Mary: 10 HODGSON, EVA (G); 11 POLLARD, NYLA (G); 20 BELLAMY, BRE (F); 25 ROGERS, GABBY (C); 30 REYNOLDS, VICTORIA (F);

Time	VISITORS: UMBC	Score	Margin	HOME: William & Mary
10:00				SUB OUT: WAGNER, SYDNEY
10:00				SUB IN: BIRDSONG, HARPER
09:35				MISSED LAYUP by KRAUSE, EMMA
09:35	BLOCK by GAST, JEN			
09:32	REBOUND (DEF) by FISHER, ERYN			
09:30	TURNOVER (BADPASS) by RUBIO, PAULA			
09:07				MISSED JUMPER by TAYLOR, ASHLEY
09:04	REBOUND (DEF) by GAST, JEN			
08:46	GOOD! JUMPER by RUBIO, PAULA [PNT]	60-38	H 22	
08:20				MISSED JUMPER by TAYLOR, ASHLEY
08:20	BLOCK by GAST, JEN			
08:17	REBOUND (DEF) by GAST, JEN			
08:04	MISSED LAYUP by OLIVER, TE'YJAH			
08:02	REBOUND (OFF) by TEAM			
07:56				FOUL (PERSONAL) by BIRDSONG, HARPER
07:56				SUB OUT: REYNOLDS, VICTORIA
07:56				SUB IN: UNDERWOOD, LIBBY
07:51	MISSED LAYUP by FISHER, ERYN			
07:50	REBOUND (OFF) by FISHER, ERYN			
07:50	TURNOVER (TRAVEL) by FISHER, ERYN			
07:16		63-38	H 25	GOOD! 3PTR by BIRDSONG, HARPER
07:16				ASSIST by GILLIAM, CHANIQWA
06:58	MISSED JUMPER by OLIVER, TE'YJAH			
06:56				REBOUND (DEF) by TEAM
06:38		65-38	H 27	GOOD! JUMPER by UNDERWOOD, LIBBY
06:16	MISSED JUMPER by SWANN, LYRIC			
06:14				REBOUND (DEF) by BIRDSONG, HARPER
06:14	FOUL (PERSONAL) by SWANN, LYRIC			
05:56				MISSED 3PTR by GILLIAM, CHANIQWA
05:53				REBOUND (OFF) by KRAUSE, EMMA
05:51				MISSED LAYUP by KRAUSE, EMMA
05:50	REBOUND (DEF) by FISHER, ERYN			
05:50				FOUL (PERSONAL) by TAYLOR, ASHLEY
05:38	GOOD! JUMPER by RUBIO, PAULA	65-40	H 25	
05:26	SUB OUT: FISHER, ERYN			
05:26	SUB OUT: GAST, JEN			
05:26	SUB IN: SUMMERS, JANE'E'A			
05:26	SUB IN: BRAXTON, O'LESHEYA			
05:11		67-40	H 27	GOOD! JUMPER by TAYLOR, ASHLEY
05:11				ASSIST by BIRDSONG, HARPER
04:53	MISSED LAYUP by SUMMERS, JANE'E'A			
04:53				BLOCK by KRAUSE, EMMA
04:48	REBOUND (OFF) by SUMMERS, JANE'E'A			
04:48	GOOD! LAYUP by SUMMERS, JANE'E'A	67-42	H 25	
04:21		69-42	H 27	GOOD! LAYUP by KRAUSE, EMMA
04:21				ASSIST by GILLIAM, CHANIQWA
04:01				FOUL (PERSONAL) by UNDERWOOD, LIBBY
04:01				
09:30	TURNOVER (LOSTBALL) by FISHER, ERYN			
09:30				STEAL by GILLIAM, CHANIQWA
09:30				FOUL (OFF) by GILLIAM, CHANIQWA
09:30				TURNOVER (OFFENSIVE) by GILLIAM, CHANIQWA
04:01	GOOD! FT by OLIVER, TE'YJAH	69-43	H 26	
04:01	GOOD! FT by OLIVER, TE'YJAH	69-44	H 25	
03:31				MISSED LAYUP by GILLIAM, CHANIQWA
03:31	BLOCK by SUMMERS, JANE'E'A			
03:26	REBOUND (DEF) by SUMMERS, JANE'E'A			
03:08	MISSED JUMPER by BRAXTON, O'LESHEYA			
03:04				REBOUND (DEF) by GILLIAM, CHANIQWA
02:58				TURNOVER (BADPASS) by GILLIAM, CHANIQWA
02:44	GOOD! LAYUP by SWANN, LYRIC	69-46	H 23	
02:21				TURNOVER (BADPASS) by TAYLOR, ASHLEY
02:08	GOOD! LAYUP by OLIVER, TE'YJAH	69-48	H 21	
01:48				MISSED JUMPER by UNDERWOOD, LIBBY
01:43				REBOUND (OFF) by TAYLOR, ASHLEY
01:43		71-48	H 23	GOOD! LAYUP by TAYLOR, ASHLEY
01:27	MISSED 3PTR by SWANN, LYRIC			
01:25				REBOUND (DEF) by TAYLOR, ASHLEY
00:58		73-48	H 25	GOOD! JUMPER by BIRDSONG, HARPER
00:42	TURNOVER (LOSTBALL) by RUBIO, PAULA			

Time	VISITORS: UMBC	Score	Margin	HOME: William & Mary
00:42				STEAL by TAYLOR, ASHLEY
00:17		76-48	H 28	GOOD! 3PTR by KRAUSE, EMMA
00:17				ASSIST by GILLIAM, CHANIQWA

UMBC 48, William & Mary 76

Points from (This Period)	MBC	W&M
In the Paint	10	4
Off Turns	4	6
2nd Chance	2	2
Fast Break	0	0
Bench	0	16

Official Scoring/Possession Reference Chart
UMBC vs William & Mary

Period 1

November 23, 2019 at Kaplan Arena (Kaplan Arena) - Williamsburg



Period 1

Starters:

UMBC: 12 RUBIO, PAULA (G); 20 SWANN, LYRIC (G); 24 COSTA, LUCREZIA (F); 1 SUMMERS, JANE'EA (F); 3 OLIVER, TE'YJAH (G);

William & Mary: 10 HODGSON, EVA (G); 11 POLLARD, NYLA (G); 20 BELLAMY, BRE (F); 25 ROGERS, GABBY (C); 30 REYNOLDS, VICTORIA (F);

Time	VISITORS: UMBC	Score	Margin	HOME: William & Mary
09:33	GOOD! 3PTR by OLIVER, TE'YJAH	0-3	V 3	
08:16	GOOD! LAYUP by SUMMERS, JANE'EA	0-5	V 5	
06:59		2-5	V 3	GOOD! LAYUP by REYNOLDS, VICTORIA [FB]
06:22	GOOD! JUMPER by SWANN, LYRIC [PNT]	2-7	V 5	
05:31		4-7	V 3	GOOD! LAYUP by HODGSON, EVA
04:56		7-7	T	GOOD! 3PTR by HODGSON, EVA
04:16		9-7	H 2	GOOD! LAYUP by ROGERS, GABBY
03:50	GOOD! JUMPER by SUMMERS, JANE'EA [PNT]	9-9	T	
03:26		11-9	H 2	GOOD! LAYUP by BELLAMY, BRE
03:15	GOOD! JUMPER by SUMMERS, JANE'EA	11-11	T	
02:51		14-11	H 3	GOOD! 3PTR by HODGSON, EVA
02:12	GOOD! LAYUP by FISHER, ERYN	14-13	H 1	
01:53		17-13	H 4	GOOD! 3PTR by HODGSON, EVA
01:29	GOOD! FT by OLIVER, TE'YJAH	17-14	H 3	
01:29	GOOD! FT by OLIVER, TE'YJAH	17-15	H 2	
00:57	GOOD! LAYUP by BRAXTON, O'LESHEYA [PNT]	17-17	T	
00:41		20-17	H 3	GOOD! 3PTR by WAGNER, SYDNEY
00:32	GOOD! FT by BRAXTON, O'LESHEYA	20-18	H 2	
00:13		21-18	H 3	GOOD! FT by EICHNER, BAILEY
00:13		22-18	H 4	GOOD! FT by EICHNER, BAILEY

UMBC 18, William & Mary 22

Official Scoring/Possession Reference Chart

UMBC vs William & Mary

Period 2

November 23, 2019 at Kaplan Arena (Kaplan Arena) - Williamsburg



Period 2

Starters:

UMBC: 12 RUBIO, PAULA (G); 20 SWANN, LYRIC (G); 24 COSTA, LUCREZIA (F); 1 SUMMERS, JANE'E'A (F); 3 OLIVER, TE'YJAH (G);

William & Mary: 10 HODGSON, EVA (G); 11 POLLARD, NYLA (G); 20 BELLAMY, BRE (F); 25 ROGERS, GABBY (C); 30 REYNOLDS, VICTORIA (F);

Time	VISITORS: UMBC	Score	Margin	HOME: William & Mary
08:10		24-18	H 6	GOOD! LAYUP by ROGERS, GABBY
07:34		26-18	H 8	GOOD! LAYUP by BELLAMY, BRE
05:35		28-18	H 10	GOOD! LAYUP by BELLAMY, BRE
04:36		30-18	H 12	GOOD! JUMPER by BELLAMY, BRE
03:09	GOOD! LAYUP by OLIVER, TE'YJAH [FB]	30-20	H 10	
03:09	GOOD! FT by OLIVER, TE'YJAH [FB]	30-21	H 9	
02:58		32-21	H 11	GOOD! LAYUP by EICHNER, BAILEY
02:46	GOOD! JUMPER by SWANN, LYRIC [PNT]	32-23	H 9	
02:25		34-23	H 11	GOOD! JUMPER by BELLAMY, BRE
01:05		36-23	H 13	GOOD! LAYUP by HODGSON, EVA [FB]
00:32	GOOD! JUMPER by RUBIO, PAULA	36-25	H 11	
00:07		39-25	H 14	GOOD! 3PTR by HODGSON, EVA

UMBC 25, William & Mary 39

Official Scoring/Possession Reference Chart
UMBC vs William & Mary
Period 3
November 23, 2019 at Kaplan Arena (Kaplan Arena) - Williamsburg



Period 3

Starters:

UMBC: 12 RUBIO, PAULA (G); 20 SWANN, LYRIC (G); 24 COSTA, LUCREZIA (F); 1 SUMMERS, JANE'E'A (F); 3 OLIVER, TE'YJAH (G);

William & Mary: 10 HODGSON, EVA (G); 11 POLLARD, NYLA (G); 20 BELLAMY, BRE (F); 25 ROGERS, GABBY (C); 30 REYNOLDS, VICTORIA (F);

Time	VISITORS: UMBC	Score	Margin	HOME: William & Mary
09:38	GOOD! LAYUP by COSTA, LUCREZIA	39-27	H 12	
08:54		41-27	H 14	GOOD! LAYUP by REYNOLDS, VICTORIA [FB]
07:46		43-27	H 16	GOOD! LAYUP by POLLARD, NYLA
06:28		45-27	H 18	GOOD! JUMPER by BELLAMY, BRE
05:57	GOOD! FT by SUMMERS, JANE'E'A	45-28	H 17	
05:50		47-28	H 19	GOOD! LAYUP by ROGERS, GABBY [FB]
05:01		50-28	H 22	GOOD! 3PTR by REYNOLDS, VICTORIA
04:14	GOOD! JUMPER by RUBIO, PAULA [PNT]	50-30	H 20	
03:56	GOOD! FT by SKROCKA, DOMINIKA	50-31	H 19	
03:33		51-31	H 20	GOOD! FT by EICHNER, BAILEY
03:22		53-31	H 22	GOOD! LAYUP by WAGNER, SYDNEY [FB]
02:28		55-31	H 24	GOOD! LAYUP by WAGNER, SYDNEY [FB]
01:38	GOOD! 3PTR by OLIVER, TE'YJAH	55-34	H 21	
01:12	GOOD! LAYUP by OLIVER, TE'YJAH [FB]	55-36	H 19	
00:44		57-36	H 21	GOOD! LAYUP by REYNOLDS, VICTORIA
00:02		59-36	H 23	GOOD! LAYUP by REYNOLDS, VICTORIA
00:02		60-36	H 24	GOOD! FT by REYNOLDS, VICTORIA

UMBC 36, William & Mary 60

Official Scoring/Possession Reference Chart
UMBC vs William & Mary
Period 4
November 23, 2019 at Kaplan Arena (Kaplan Arena) - Williamsburg



Period 4

Starters:

UMBC: 12 RUBIO, PAULA (G); 20 SWANN, LYRIC (G); 24 COSTA, LUCREZIA (F); 1 SUMMERS, JANE'E (F); 3 OLIVER, TE'YJAH (G);

William & Mary: 10 HODGSON, EVA (G); 11 POLLARD, NYLA (G); 20 BELLAMY, BRE (F); 25 ROGERS, GABBY (C); 30 REYNOLDS, VICTORIA (F);

Time	VISITORS: UMBC	Score	Margin	HOME: William & Mary
08:46	GOOD! JUMPER by RUBIO, PAULA [PNT]	60-38	H 22	
07:16		63-38	H 25	GOOD! 3PTR by BIRDSONG, HARPER
06:38		65-38	H 27	GOOD! JUMPER by UNDERWOOD, LIBBY
05:38	GOOD! JUMPER by RUBIO, PAULA	65-40	H 25	
05:11		67-40	H 27	GOOD! JUMPER by TAYLOR, ASHLEY
04:48	GOOD! LAYUP by SUMMERS, JANE'E	67-42	H 25	
04:21		69-42	H 27	GOOD! LAYUP by KRAUSE, EMMA
04:01	GOOD! FT by OLIVER, TE'YJAH	69-43	H 26	
04:01	GOOD! FT by OLIVER, TE'YJAH	69-44	H 25	
02:44	GOOD! LAYUP by SWANN, LYRIC	69-46	H 23	
02:08	GOOD! LAYUP by OLIVER, TE'YJAH	69-48	H 21	
01:43		71-48	H 23	GOOD! LAYUP by TAYLOR, ASHLEY
00:58		73-48	H 25	GOOD! JUMPER by BIRDSONG, HARPER
00:17		76-48	H 28	GOOD! 3PTR by KRAUSE, EMMA

UMBC 48, William & Mary 76

Official Substitutions Log
UMBC vs William & Mary
Period 1

November 23, 2019 at Kaplan Arena (Kaplan Arena) - Williamsburg



VISITORS: UMBC	Time	Score	HOME: William & Mary
12 RUBIO, PAULA			10 HODGSON, EVA
20 SWANN, LYRIC			11 POLLARD, NYLA
24 COSTA, LUCREZIA			20 BELLAMY, BRE
1 SUMMERS, JANE E'A			25 ROGERS, GABBY
3 OLIVER, TE'YJAH			30 REYNOLDS, VICTORIA
	08:43	3-0	SUB OUT: BELLAMY, BRE
	08:43		SUB IN: EICHNER, BAILEY
	05:40	7-2	SUB OUT: EICHNER, BAILEY
	05:40		SUB OUT: REYNOLDS, VICTORIA
	05:40		SUB IN: WAGNER, SYDNEY
	05:40		SUB IN: BELLAMY, BRE
SUB OUT: 24 COSTA, LUCREZIA	05:25	7-4	
SUB IN: 13 GAST, JEN	05:25		
	02:31	11-14	SUB OUT: WAGNER, SYDNEY
	02:31		SUB OUT: POLLARD, NYLA
	02:31		SUB OUT: ROGERS, GABBY
	02:31		SUB IN: UNDERWOOD, LIBBY
	02:31		SUB IN: GILLIAM, CHANIQWA
	02:31		SUB IN: EICHNER, BAILEY
SUB OUT: 1 SUMMERS, JANE E'A	02:31		
SUB OUT: 12 RUBIO, PAULA	02:31		
SUB IN: 2 BRAXTON, O'LESHEYA	02:31		
SUB IN: 10 FISHER, ERYN	02:31		
	01:29	13-17	SUB OUT: GILLIAM, CHANIQWA
	01:29		SUB IN: WAGNER, SYDNEY
	00:13	18-20	SUB OUT: HODGSON, EVA
	00:13		SUB IN: GILLIAM, CHANIQWA

UMBC 18, William & Mary 22

**Official Substitutions Log
UMBC vs William & Mary
Period 2**

November 23, 2019 at Kaplan Arena (Kaplan Arena) - Williamsburg



VISITORS: UMBC	Time	Score	HOME: William & Mary
12 RUBIO, PAULA			10 HODGSON, EVA
20 SWANN, LYRIC			11 POLLARD, NYLA
24 COSTA, LUCREZIA			20 BELLAMY, BRE
1 SUMMERS, JANE'E'A			25 ROGERS, GABBY
3 OLIVER, TE'YJAH			30 REYNOLDS, VICTORIA
	10:00	-	SUB OUT: UNDERWOOD, LIBBY
	10:00		SUB OUT: WAGNER, SYDNEY
	10:00		SUB IN: HODGSON, EVA
	10:00		SUB IN: POLLARD, NYLA
SUB OUT: 2 BRAXTON, O'LESHEYA	10:00		
SUB OUT: 13 GAST, JEN	10:00		
SUB IN: 1 SUMMERS, JANE'E'A	10:00		
SUB IN: 12 RUBIO, PAULA	10:00		
	08:25	-	SUB OUT: EICHNER, BAILEY
	08:25		SUB IN: ROGERS, GABBY
SUB OUT: 10 FISHER, ERYN	07:51	18-24	
SUB IN: 24 COSTA, LUCREZIA	07:51		
SUB OUT: 24 COSTA, LUCREZIA	07:22	18-26	
SUB IN: 13 GAST, JEN	07:22		
	04:41	18-28	SUB OUT: GILLIAM, CHANIQWA
	04:41		SUB OUT: ROGERS, GABBY
	04:41		SUB IN: BIRDSONG, HARPER
	04:41		SUB IN: EICHNER, BAILEY
SUB OUT: 13 GAST, JEN	04:41		
SUB IN: 24 COSTA, LUCREZIA	04:41		
	03:09	20-30	SUB OUT: POLLARD, NYLA
	03:09		SUB IN: WAGNER, SYDNEY
SUB OUT: 12 RUBIO, PAULA	03:09		
SUB IN: 11 PENESE, SARIAH	03:09		
	00:43	23-36	SUB OUT: WAGNER, SYDNEY
	00:43		SUB OUT: EICHNER, BAILEY
	00:43		SUB IN: GILLIAM, CHANIQWA
	00:43		SUB IN: ROGERS, GABBY
SUB OUT: 1 SUMMERS, JANE'E'A	00:43		
SUB OUT: 3 OLIVER, TE'YJAH	00:43		
SUB OUT: 24 COSTA, LUCREZIA	00:43		
SUB IN: 10 FISHER, ERYN	00:43		
SUB IN: 12 RUBIO, PAULA	00:43		
SUB IN: 13 GAST, JEN	00:43		

UMBC 25, William & Mary 39

Official Substitutions Log
UMBC vs William & Mary
Period 3

November 23, 2019 at Kaplan Arena (Kaplan Arena) - Williamsburg



VISITORS: UMBC	Time	Score	HOME: William & Mary
12 RUBIO, PAULA			10 HODGSON, EVA
20 SWANN, LYRIC			11 POLLARD, NYLA
24 COSTA, LUCREZIA			20 BELLAMY, BRE
1 SUMMERS, JANEE'A			25 ROGERS, GABBY
3 OLIVER, TE'YJAH			30 REYNOLDS, VICTORIA
	10:00	-	SUB OUT: GILLIAM, CHANIQWA
	10:00		SUB OUT: BIRDSONG, HARPER
	10:00		SUB IN: POLLARD, NYLA
	10:00		SUB IN: REYNOLDS, VICTORIA
SUB OUT: 10 FISHER, ERYN	10:00		
SUB OUT: 11 PENESE, SARIAH	10:00		
SUB OUT: 13 GAST, JEN	10:00		
SUB IN: 1 SUMMERS, JANEE'A	10:00		
SUB IN: 3 OLIVER, TE'YJAH	10:00		
SUB IN: 24 COSTA, LUCREZIA	10:00		
SUB OUT: 3 OLIVER, TE'YJAH	08:09	27-41	
SUB IN: 11 PENESE, SARIAH	08:09		
	05:57	27-45	SUB OUT: POLLARD, NYLA
	05:57		SUB IN: WAGNER, SYDNEY
SUB OUT: 24 COSTA, LUCREZIA	05:57		
SUB IN: 13 GAST, JEN	05:57		
	05:16	28-47	SUB OUT: ROGERS, GABBY
	05:16		SUB IN: EICHNER, BAILEY
	04:54	28-50	SUB OUT: BELLAMY, BRE
	04:54		SUB IN: GILLIAM, CHANIQWA
SUB OUT: 11 PENESE, SARIAH	04:54		
SUB IN: 35 SKROCKA, DOMINIKA	04:54		
	03:56	30-50	SUB OUT: HODGSON, EVA
	03:56		SUB IN: TAYLOR, ASHLEY
SUB OUT: 20 SWANN, LYRIC	03:56		
SUB IN: 3 OLIVER, TE'YJAH	03:56		
	01:53	31-55	SUB OUT: EICHNER, BAILEY
	01:53		SUB IN: KRAUSE, EMMA
SUB OUT: 1 SUMMERS, JANEE'A	01:53		
SUB OUT: 35 SKROCKA, DOMINIKA	01:53		
SUB IN: 10 FISHER, ERYN	01:53		
SUB IN: 20 SWANN, LYRIC	01:53		

UMBC 36, William & Mary 60

**Official Substitutions Log
UMBC vs William & Mary
Period 4**

November 23, 2019 at Kaplan Arena (Kaplan Arena) - Williamsburg



VISITORS: UMBC	Time	Score	HOME: William & Mary
12 RUBIO, PAULA			10 HODGSON, EVA
20 SWANN, LYRIC			11 POLLARD, NYLA
24 COSTA, LUCREZIA			20 BELLAMY, BRE
1 SUMMERS, JANE'E'A			25 ROGERS, GABBY
3 OLIVER, TE'YJAH			30 REYNOLDS, VICTORIA
	10:00	-	SUB OUT: WAGNER, SYDNEY
	10:00		SUB IN: BIRDSONG, HARPER
	07:56	38-60	SUB OUT: REYNOLDS, VICTORIA
	07:56		SUB IN: UNDERWOOD, LIBBY
SUB OUT: 10 FISHER, ERYN	05:26	40-65	
SUB OUT: 13 GAST, JEN	05:26		
SUB IN: 1 SUMMERS, JANE'E'A	05:26		
SUB IN: 2 BRAXTON, O'LESHEYA	05:26		

UMBC 48, William & Mary 76

Official Shot Chart
UMBC vs William & Mary
 PERIOD 1 Shots
 November 23, 2019 at Kaplan Arena (Kaplan Arena) - Williamsburg



William & Mary

UMBC

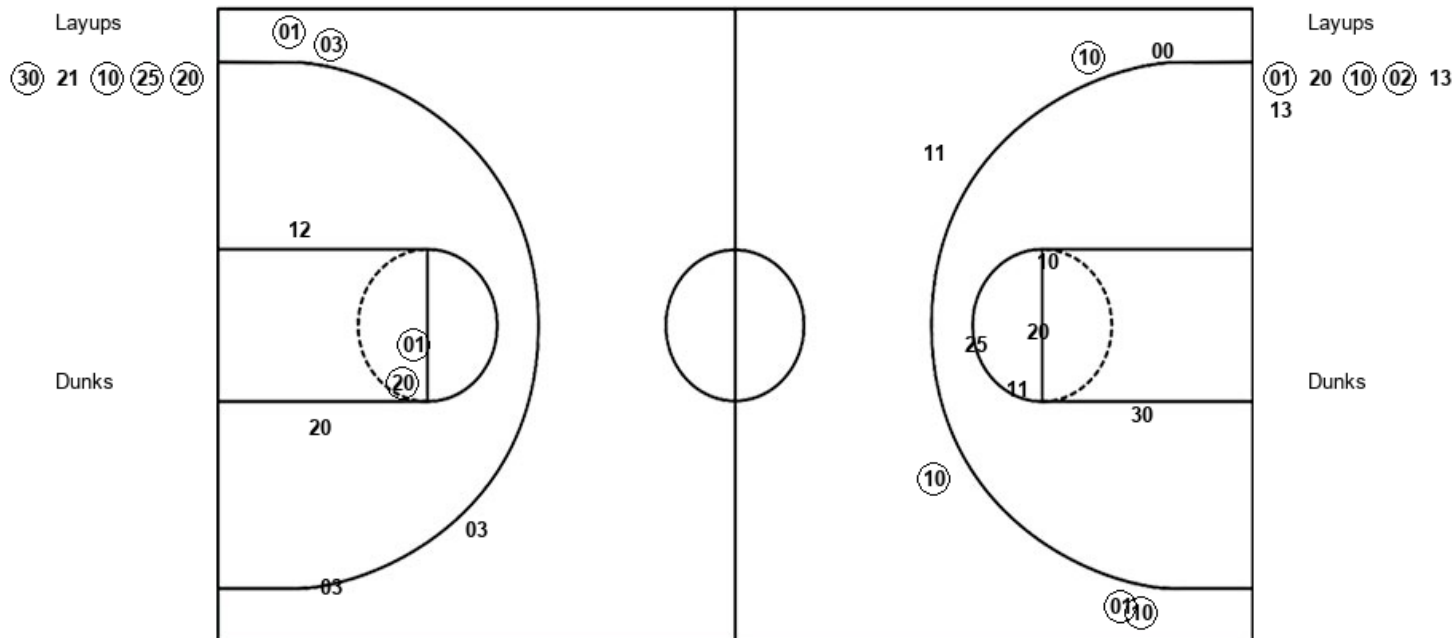

W&M : Period 1	Made	Att	Pct
Layups	4	5	80.0
Dunks	0	0	0
2PT Field Goals	4	10	40.0
3PT Field Goals	4	6	66.7
Total Field Goals	8	16	50.0

MBC : Period 1	Made	Att	Pct
Layups	3	6	50.0
Dunks	0	0	0
2PT Field Goals	6	11	54.5
3PT Field Goals	1	3	33.3
Total Field Goals	7	14	50.0

Official Shot Chart
UMBC vs William & Mary
 PERIOD 2 Shots
 November 23, 2019 at Kaplan Arena (Kaplan Arena) - Williamsburg



William & Mary

UMBC

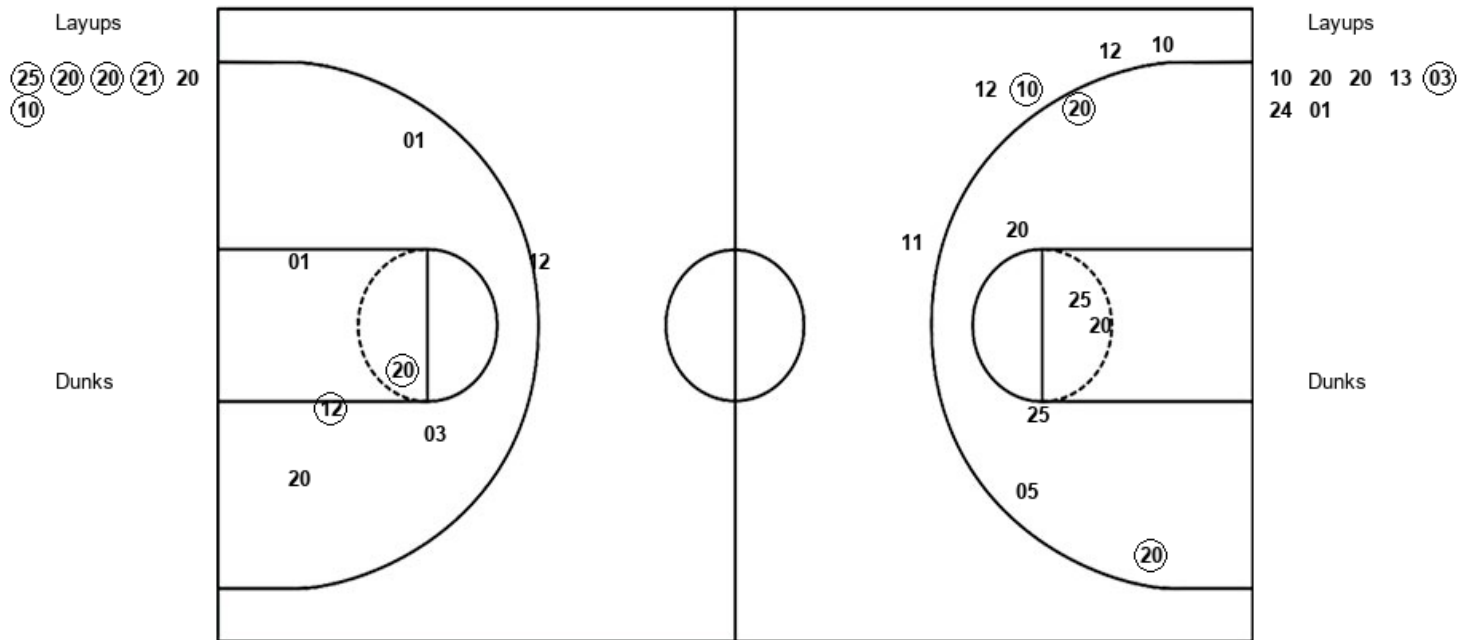

W&M : Period 2	Made	Att	Pct
Layups	5	6	83.3
Dunks	0	0	0
2PT Field Goals	7	13	53.8
3PT Field Goals	1	5	20.0
Total Field Goals	8	18	44.4

MBC : Period 2	Made	Att	Pct
Layups	1	7	14.3
Dunks	0	0	0
2PT Field Goals	3	13	23.1
3PT Field Goals	0	1	00.0
Total Field Goals	3	14	21.4

Official Shot Chart
UMBC vs William & Mary
 PERIOD 4 Shots
 November 23, 2019 at Kaplan Arena (Kaplan Arena) - Williamsburg



William & Mary

UMBC

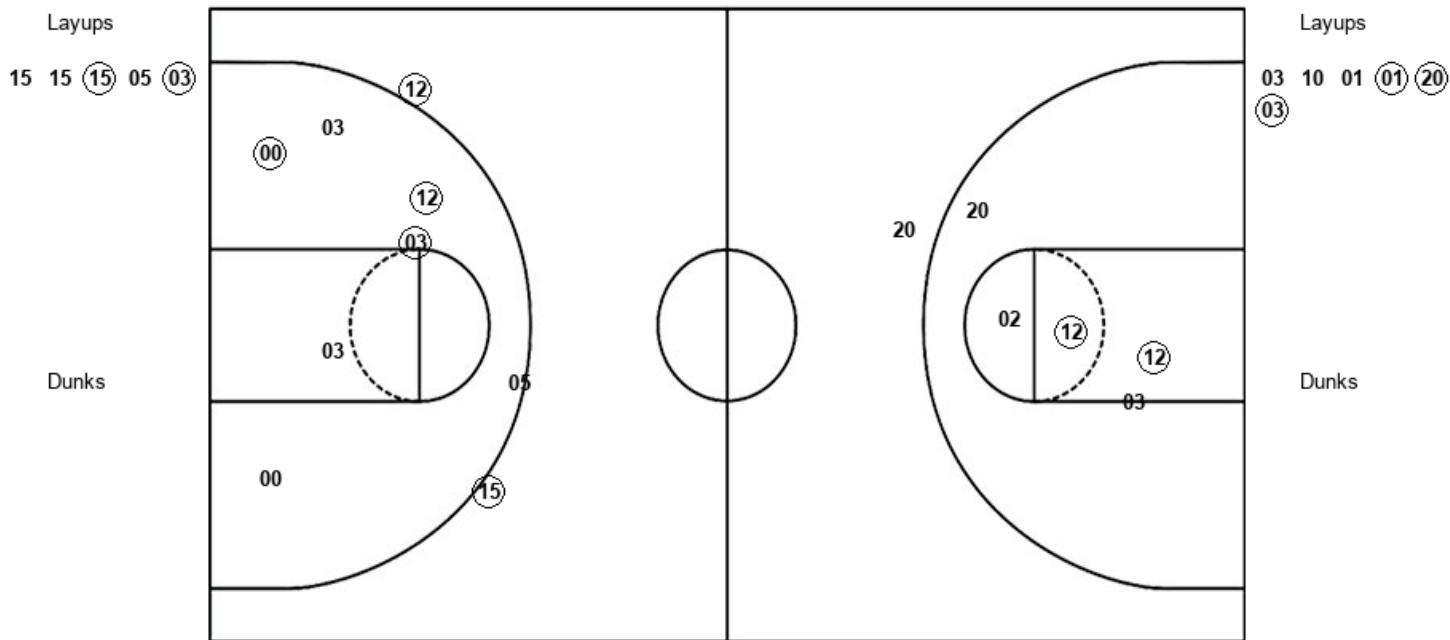

W&M : Period 4	Made	Att	Pct
Layups	2	5	40.0
Dunks	0	0	0
2PT Field Goals	5	11	45.5
3PT Field Goals	2	3	66.7
Total Field Goals	7	14	50.0

MBC : Period 4	Made	Att	Pct
Layups	3	6	50.0
Dunks	0	0	0
2PT Field Goals	5	11	45.5
3PT Field Goals	0	1	00.0
Total Field Goals	5	12	41.7

Official Shot Chart
UMBC vs William & Mary
 UMBC Team Shots
 November 23, 2019 at Kaplan Arena (Kaplan Arena) - Williamsburg



Layups

Dunks

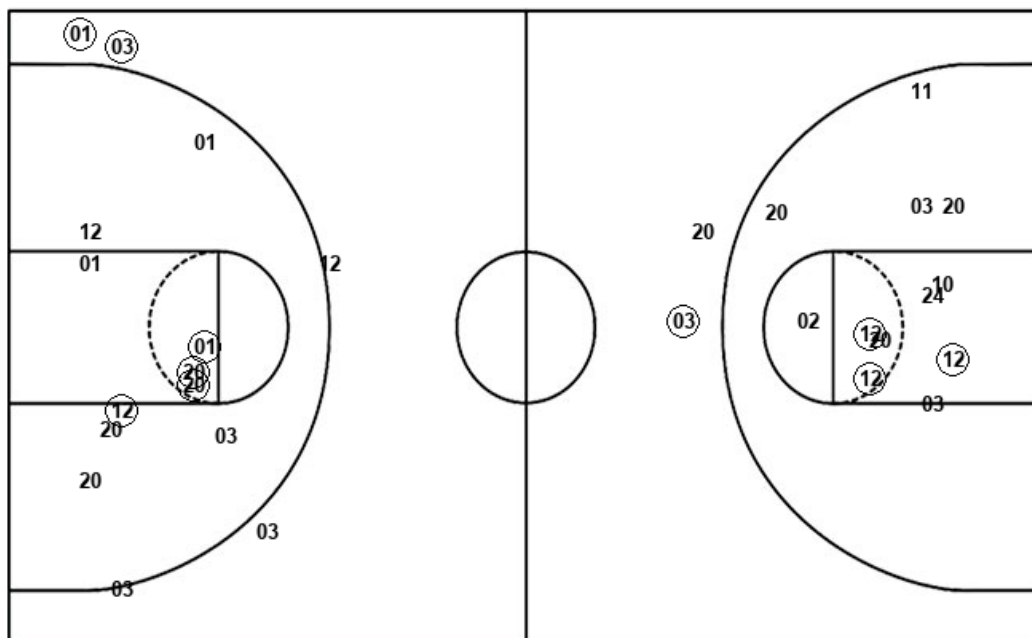

Layups

Dunks

(01) 20 (10) (02) 13
 13 10 20 20 13
 (03) 24 01 (24) 20
 03 (03) 03 10 01
 (01) (20) (03)

MBC : Period 1	Made	Att	Pct
Layups	3	6	50.0
Dunks	0	0	0
2PT Field Goals	6	11	54.5
3PT Field Goals	1	3	33.3
Total Field Goals	7	14	50.0

MBC : Period 3	Made	Att	Pct
Layups	2	4	50.0
Dunks	0	0	0
2PT Field Goals	3	11	27.3
3PT Field Goals	1	1	100.0
Total Field Goals	4	12	33.3

MBC : Period 2	Made	Att	Pct
Layups	1	7	14.3
Dunks	0	0	0
2PT Field Goals	3	13	23.1
3PT Field Goals	0	1	00.0
Total Field Goals	3	14	21.4

MBC : Period 4	Made	Att	Pct
Layups	3	6	50.0
Dunks	0	0	0
2PT Field Goals	5	11	45.5
3PT Field Goals	0	1	00.0
Total Field Goals	5	12	41.7

Official Shot Chart
UMBC vs William & Mary
 William & Mary Team Shots
 November 23, 2019 at Kaplan Arena (Kaplan Arena) - Williamsburg



Layups

Dunks

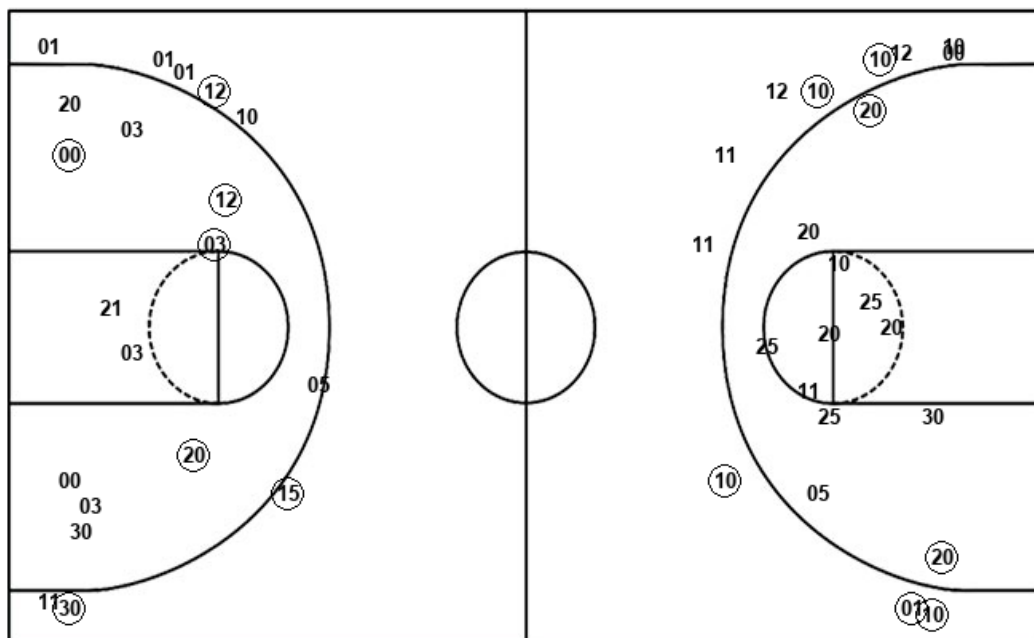

Layups

Dunks

(30) 21 (10) (25) (20)
 (25) (20) (20) (21) 20
 (10) (30) (11) (25) (01)
 05 (01) (30) (30) 15
 15 (15) 05 (03)

W&M : Period 1	Made	Att	Pct
Layups	4	5	80.0
Dunks	0	0	0
2PT Field Goals	4	10	40.0
3PT Field Goals	4	6	66.7
Total Field Goals	8	16	50.0

W&M : Period 3	Made	Att	Pct
Layups	7	8	87.5
Dunks	0	0	0
2PT Field Goals	8	13	61.5
3PT Field Goals	1	6	16.7
Total Field Goals	9	19	47.4

W&M : Period 2	Made	Att	Pct
Layups	5	6	83.3
Dunks	0	0	0
2PT Field Goals	7	13	53.8
3PT Field Goals	1	5	20.0
Total Field Goals	8	18	44.4

W&M : Period 4	Made	Att	Pct
Layups	2	5	40.0
Dunks	0	0	0
2PT Field Goals	5	11	45.5
3PT Field Goals	2	3	66.7
Total Field Goals	7	14	50.0