

## FINAL SCORE



**Providence**

**42**



**Xavier**

**61**

February 21, 2020 • Cintas Center - Cincinnati

## FINAL STATISTICS

**Official Box Score**  
**Providence vs Xavier**  
**Game Totals -- Final Statistics**  
**February 21, 2020 at Cintas Center - Cincinnati**



**Providence 42**

No.	Player	S	Pts	FG	3FG	FT	OR	DR	TR	PF	A	TO	Blk	Stl	Min	+/-
01	SCOTT, EARLETTE	G	2	0-5	0-0	2-2	0	1	1	2	1	4	0	0	24	-17
04	WIDMEYER, SOPHIA	F	0	0-0	0-0	0-0	0	3	3	1	0	1	0	0	16	4
05	SPIWAK, KYRA	G	2	1-7	0-3	0-0	0	3	3	1	2	3	0	2	32	-15
10	BASKERVILLE, MARY	F	9	3-7	0-0	3-4	1	4	5	3	0	2	2	0	21	-6
32	GEARY, ALYSSA	F	8	3-8	0-2	2-2	0	3	3	0	1	2	2	0	27	-12
00	WEBB, KAELA	G	12	4-12	4-10	0-0	4	1	5	2	0	2	0	0	25	-18
02	WILLIAMS, CHANELL	G	6	1-2	0-0	4-4	0	1	1	0	3	0	0	1	18	-12
03	BRISTOW, HEVYNNNE	F	0	0-3	0-0	0-2	2	3	5	2	0	2	0	1	10	-2
33	COOPER, ANDREA	F	3	1-3	0-0	1-2	0	3	3	0	0	0	0	0	24	-17
<b>TEAM</b>							2	2	4	0		1				
<b>TOTALS</b>			<b>42</b>	<b>13-47</b>	<b>4-15</b>	<b>12-16</b>	<b>9</b>	<b>24</b>	<b>33</b>	<b>11</b>	<b>7</b>	<b>17</b>	<b>4</b>	<b>4</b>	<b>198</b>	

*Shooting By Period*

Period	FG	FG%	3FG	3FG%	FT	FT%
1st Qtr	2-12	17%	0-3	00%	1-2	50%
2nd Qtr	5-12	42%	1-3	33%	4-6	67%
3rd Qtr	2-10	20%	1-3	33%	5-6	83%
4th Qtr	4-13	31%	2-6	33%	2-2	100%
1st Half	7-24	29%	1-6	17%	5-8	63%
2nd Half	6-23	26%	3-9	33%	7-8	88%
<b>Game</b>	<b>13-47</b>	<b>27.7%</b>	<b>4-15</b>	<b>26.7%</b>	<b>12-16</b>	<b>75.0%</b>

*Deadball Rebounds: 2.0*  
*Last FG: 4th-05:16*  
*Biggest Run: 10-0*  
*Largest lead: By 1 at 3rd-08:32*  
*Technical Fouls: None.*

**Xavier 61**

No.	Player	S	Pts	FG	3FG	FT	OR	DR	TR	PF	A	TO	Blk	Stl	Min	+/-
03	DUNHAM, AALIYAH	G	6	3-6	0-3	0-1	0	4	4	2	4	1	0	4	39	20
04	WASYLSON, LAUREN	G	4	1-5	0-4	2-2	2	5	7	0	2	0	0	2	29	7
05	SHARPS, MORGAN	G	3	1-7	1-5	0-0	0	1	1	1	2	1	0	0	24	15
21	GRAY, A'RIANA	F	19	8-21	0-2	3-5	3	8	11	3	1	2	0	1	33	11
44	TOWNSEND, AYANNA	F	10	5-9	0-0	0-2	4	3	7	3	0	1	1	0	19	33
02	ROSS, DEJA	F	2	0-0	0-0	2-2	1	0	1	1	0	1	0	0	10	5
10	GOMEZ, ASHLEY	G	7	2-4	1-3	2-2	1	2	3	0	0	0	0	0	18	6
25	GROSS, CARRIE	G	6	3-3	0-0	0-0	0	0	0	4	0	2	0	0	9	9
30	PRENGER, COURTNEY	F	4	2-4	0-0	0-1	1	3	4	1	0	3	1	1	17	-11
<b>TEAM</b>							2	1	3	0		0				
<b>TOTALS</b>			<b>61</b>	<b>25-59</b>	<b>2-17</b>	<b>9-15</b>	<b>14</b>	<b>27</b>	<b>41</b>	<b>15</b>	<b>9</b>	<b>11</b>	<b>2</b>	<b>8</b>	<b>198</b>	

*Shooting By Period*

Period	FG	FG%	3FG	3FG%	FT	FT%
1st Qtr	5-13	38%	0-6	00%	2-3	67%
2nd Qtr	3-12	25%	1-5	20%	2-5	40%
3rd Qtr	8-17	47%	0-3	00%	3-3	100%
4th Qtr	9-17	53%	1-3	33%	2-4	50%
1st Half	8-25	32%	1-11	09%	4-8	50%
2nd Half	17-34	50%	1-6	17%	5-7	71%
<b>Game</b>	<b>25-59</b>	<b>42.4%</b>	<b>2-17</b>	<b>11.8%</b>	<b>9-15</b>	<b>60.0%</b>

*Deadball Rebounds: 2.0*  
*Last FG: 4th-00:51*  
*Biggest Run: 11-0*  
*Largest lead: By 19 at 4th-00:51*  
*Technical Fouls: None.*

Game Notes:

Officials: Cameron Inouye, Kevin Pethtel, Saif Esho  
 Attendance: 3317

Start Time: 11:33 AM ET  
 End Time: 01:22 PM ET  
 Game Duration: 1:49  
 Conference Game;

Score	1st	2nd	3rd	4th	TOT
PRO	5	15	10	12	<b>42</b>
XAV	12	9	19	21	<b>61</b>

PRO led for 0:40. XAV led for 35:02.  
 Game was tied for 3:53.  
 Times tied: 3      Lead Changes: 4

Points from	PRO	XAV
In the Paint	18	38
Off Turns	6	24
2nd Chance	6	16
Fast Break	3	6
Bench	21	19

**Official Box Score**  
**Providence vs Xavier**  
**First Half Statistics Only**  
**February 21, 2020 at Cintas Center - Cincinnati**



**Providence 20**

No.	Player	S	Pts	FG	3FG	FT	OR	DR	TR	PF	A	TO	Blk	Stl	Min	+/-
00	WEBB, KAELA	G	3	1-4	1-4	0-0	2	0	2	2	0	0	0	0	10	-7
01	SCOTT, EARLETTE	G	2	0-3	0-0	2-2	0	1	1	2	1	2	0	0	16	-1
02	WILLIAMS, CHANELL	G	0	0-0	0-0	0-0	0	0	0	0	1	0	0	0	6	-3
03	BRISTOW, HEVYNNE	F	0	0-3	0-0	0-2	2	3	5	0	0	0	0	1	5	6
04	WIDMEYER, SOPHIA	F	0	0-0	0-0	0-0	0	0	0	1	0	1	0	0	8	6
05	SPIWAK, KYRA	G	2	1-3	0-1	0-0	0	3	3	1	1	1	0	1	17	0
10	BASKERVILLE, MARY	F	4	2-5	0-0	0-0	1	3	4	1	0	1	0	0	12	-1
32	GEARY, ALYSSA	F	6	2-4	0-1	2-2	0	2	2	0	1	0	1	0	17	0
33	COOPER, ANDREA	F	3	1-2	0-0	1-2	0	2	2	0	0	0	0	0	10	-5
	TEAM		0	0-0	0-0	0-0	0	2	2	0	0	1	0	0	0	
<b>TOTALS</b>			<b>20</b>	<b>7-24</b>	<b>1-6</b>	<b>5-8</b>	<b>5</b>	<b>16</b>	<b>21</b>	<b>7</b>	<b>4</b>	<b>6</b>	<b>1</b>	<b>2</b>	<b>100</b>	

*Shooting By Period*

Period	FG	FG%	3FG	3FG%	FT	FT%
1st Qtr	2-12	17%	0-3	00%	1-2	50%
2nd Qtr	5-12	42%	1-3	33%	4-6	67%
1st Half	7-24	29%	1-6	17%	5-8	63%
Game	13-47	27.7%	4-15	26.7%	12-16	75.0%

*Deadball Rebounds: 2,0*

*Last FG Half: PRO 2nd-02:26*

**Xavier 21**

No.	Player	S	Pts	FG	3FG	FT	OR	DR	TR	PF	A	TO	Blk	Stl	Min	+/-
02	ROSS, DEJA	F	2	0-0	0-0	2-2	0	0	0	1	0	1	0	0	6	2
03	DUNHAM, AALIYAH	G	4	2-4	0-2	0-1	0	2	2	0	1	0	0	2	19	2
04	WASYLSON, LAUREN	G	2	0-3	0-3	2-2	0	3	3	0	1	0	0	0	14	3
05	SHARPS, MORGAN	G	3	1-4	1-4	0-0	0	1	1	0	1	1	0	0	16	4
10	GOMEZ, ASHLEY	G	0	0-1	0-1	0-0	0	0	0	0	0	0	0	0	7	-8
21	GRAY, A'RIANA	F	4	2-7	0-1	0-2	1	4	5	1	0	0	0	0	15	-3
25	GROSS, CARRIE	G	0	0-0	0-0	0-0	0	0	0	2	0	1	0	0	2	2
30	PRENGER, COURTNEY	F	4	2-4	0-0	0-1	1	2	3	1	0	2	0	1	12	-4
44	TOWNSEND, AYANNA	F	2	1-2	0-0	0-0	1	0	1	2	0	1	1	0	6	7
	TEAM		0	0-0	0-0	0-0	1	1	2	0	0	0	0	0	0	
<b>TOTALS</b>			<b>21</b>	<b>8-25</b>	<b>1-11</b>	<b>4-8</b>	<b>4</b>	<b>13</b>	<b>17</b>	<b>7</b>	<b>3</b>	<b>6</b>	<b>1</b>	<b>3</b>	<b>100</b>	

*Shooting By Period*

Period	FG	FG%	3FG	3FG%	FT	FT%
1st Qtr	5-13	38%	0-6	00%	2-3	67%
2nd Qtr	3-12	25%	1-5	20%	2-5	40%
1st Half	8-25	32%	1-11	09%	4-8	50%
Game	25-59	42.4%	2-17	11.8%	9-15	60.0%

*Deadball Rebounds: 2,0*

*Last FG Half: XAV 2nd-07:46*

*Game Notes:*

Officials: Cameron Inouye, Kevin Pethel, Saif Esho  
 Attendance: 3317

Start Time: 11:33 AM ET  
 End Time: 01:22 PM ET  
 Game Duration: 1:49  
 Conference Game;

Score	1st	2nd	3rd	4th	TOT
PRO	5	15	10	12	<b>42</b>
XAV	12	9	19	21	<b>61</b>

Points from (This Period)	PRO	XAV
In the Paint	12	12
Off Turns	1	9
2nd Chance	2	2
Fast Break	0	2
Bench	6	6

**Official Box Score**  
**Providence vs Xavier**  
**First Quarter Statistics Only**  
**February 21, 2020 at Cintas Center - Cincinnati**



**Providence 5**

No.	Player	S	Pts	FG	3FG	FT	OR	DR	TR	PF	A	TO	Blk	Stl	Min	+/-
01	SCOTT, EARLETTE	G	0	0-2	0-0	0-0	0	1	1	1	1	2	0	0	9	-5
04	WIDMEYER, SOPHIA	F	0	0-0	0-0	0-0	0	0	0	0	0	1	0	0	4	0
05	SPIWAK, KYRA	G	0	0-2	0-1	0-0	0	2	2	1	0	0	0	0	7	-6
10	BASKERVILLE, MARY	F	2	1-3	0-0	0-0	1	2	3	0	0	1	0	0	9	-5
32	GEARY, ALYSSA	F	0	0-1	0-0	0-0	0	1	1	0	0	0	0	0	7	-6
00	WEBB, KAELA	G	0	0-2	0-2	0-0	1	0	1	0	0	0	0	0	6	-7
02	WILLIAMS, CHANELL	G	0	0-0	0-0	0-0	0	0	0	0	1	0	0	0	4	-3
03	BRISTOW, HEVYNNNE	F	0	0-0	0-0	0-0	0	0	0	0	0	0	0	0	0	0
33	COOPER, ANDREA	F	3	1-2	0-0	1-2	0	0	0	0	0	0	0	0	4	-3
<b>TEAM</b>							0	1	1	0		0				
<b>TOTALS</b>			<b>5</b>	<b>2-12</b>	<b>0-3</b>	<b>1-2</b>	<b>2</b>	<b>7</b>	<b>9</b>	<b>2</b>	<b>2</b>	<b>4</b>	<b>0</b>	<b>0</b>	<b>50</b>	

*Shooting By Period*

Period	FG	FG%	3FG	3FG%	FT	FT%
1st Qtr	2-12	17%	0-3	00%	1-2	50%
2nd Qtr	5-12	42%	1-3	33%	4-6	67%
1st Half	2-12	17%	0-3	00%	1-2	50%
1st Half	7-24	29%	1-6	17%	5-8	63%
Game	13-47	27.7%	4-15	26.7%	12-16	75.0%

*Deadball Rebounds: 2,0*

**Xavier 12**

No.	Player	S	Pts	FG	3FG	FT	OR	DR	TR	PF	A	TO	Blk	Stl	Min	+/-
03	DUNHAM, AALIYAH	G	2	1-2	0-1	0-0	0	1	1	0	1	0	0	2	9	8
04	WASYLSON, LAUREN	G	2	0-2	0-2	2-2	0	1	1	0	0	0	0	0	8	5
05	SHARPS, MORGAN	G	0	0-2	0-2	0-0	0	0	0	0	1	0	0	0	9	5
21	GRAY, A'RIANA	F	2	1-4	0-1	0-0	0	3	3	0	0	0	0	0	7	3
44	TOWNSEND, AYANNA	F	2	1-1	0-0	0-0	1	0	1	0	0	1	1	0	3	3
02	ROSS, DEJA	F	0	0-0	0-0	0-0	0	0	0	0	0	0	0	0	3	4
10	GOMEZ, ASHLEY	G	0	0-0	0-0	0-0	0	0	0	0	0	0	0	0	1	1
25	GROSS, CARRIE	G	0	0-0	0-0	0-0	0	0	0	2	0	1	0	0	2	2
30	PRENGER, COURTNEY	F	4	2-2	0-0	0-1	0	2	2	0	0	1	0	0	7	4
<b>TEAM</b>							1	1	2	0		0				
<b>TOTALS</b>			<b>12</b>	<b>5-13</b>	<b>0-6</b>	<b>2-3</b>	<b>2</b>	<b>8</b>	<b>10</b>	<b>2</b>	<b>2</b>	<b>3</b>	<b>1</b>	<b>2</b>	<b>50</b>	

*Shooting By Period*

Period	FG	FG%	3FG	3FG%	FT	FT%
1st Qtr	5-13	38%	0-6	00%	2-3	67%
2nd Qtr	3-12	25%	1-5	20%	2-5	40%
1st Half	5-13	38%	0-6	00%	2-3	67%
1st Half	8-25	32%	1-11	09%	4-8	50%
Game	25-59	42.4%	2-17	11.8%	9-15	60.0%

*Deadball Rebounds: 2,0*

Game Notes:

Officials: Cameron Inouye, Kevin Pethtel, Saif Esho  
 Attendance: 3317

Start Time: 11:33 AM ET  
 End Time: 01:22 PM ET  
 Game Duration: 1:49  
 Conference Game;

Score	1st	2nd	3rd	4th	TOT
PRO	5	15	10	12	<b>42</b>
XAV	12	9	19	21	<b>61</b>

Points from (This Period)	PRO	XAV
In the Paint	4	10
Off Turns	1	6
2nd Chance	2	2
Fast Break	0	2
Bench	3	4

**Official Play-By-Play**  
**Providence vs Xavier**  
**First Quarter**  
**February 21, 2020 at Cintas Center - Cincinnati**



**Period 1**

**Starters:**

**Providence:** 1 SCOTT, EARLETTE (G); 4 WIDMEYER, SOPHIA (F); 5 SPIWAK, KYRA (G); 10 BASKERVILLE, MARY (F); 32 GEARY, ALYSSA (F);  
**Xavier:** 3 DUNHAM, AALIYAH (G); 4 WASYLSO, LAUREN (G); 5 SHARPS, MORGAN (G); 21 GRAY, A'RIANA (F); 44 TOWNSEND, AYANNA (F);

Time	VISITORS: Providence	Score	Margin	HOME: Xavier
09:36	TURNOVER (LOSTBALL) by WIDMEYER, SOPHIA			
09:36				STEAL by DUNHAM, AALIYAH
09:07				MISSED 3PTR by DUNHAM, AALIYAH
09:03				REBOUND (OFF) by TOWNSEND, AYANNA
09:01				MISSED 3PTR by SHARPS, MORGAN
08:57	REBOUND (DEF) by SPIWAK, KYRA			
08:46	MISSED JUMPER by BASKERVILLE, MARY			
08:46				BLOCK by TOWNSEND, AYANNA
08:46				REBOUND (DEF) by TEAM
08:29	FOUL (PERSONAL) by SCOTT, EARLETTE			
08:29		1-0	H 1	GOOD! FT by WASYLSO, LAUREN
08:29		2-0	H 2	GOOD! FT by WASYLSO, LAUREN
08:28				SUB OUT: TOWNSEND, AYANNA
08:28				SUB IN: PRENGER, COURTNEY
08:14	MISSED JUMPER by SPIWAK, KYRA			
08:10				REBOUND (DEF) by GRAY, A'RIANA
08:01				MISSED 3PTR by WASYLSO, LAUREN
07:58	REBOUND (DEF) by GEARY, ALYSSA			
07:52	MISSED JUMPER by SCOTT, EARLETTE			
07:49				REBOUND (DEF) by DUNHAM, AALIYAH
07:32				MISSED JUMPER by GRAY, A'RIANA
07:28	REBOUND (DEF) by SPIWAK, KYRA			
07:21	GOOD! LAYUP by BASKERVILLE, MARY [PNT]	2-2	T	
07:21	ASSIST by SCOTT, EARLETTE			
06:56				MISSED 3PTR by GRAY, A'RIANA
06:53				SUB OUT: GRAY, A'RIANA
06:53				SUB IN: ROSS, DEJA
06:52	REBOUND (DEF) by TEAM			
06:37	MISSED LAYUP by SCOTT, EARLETTE			
06:34	REBOUND (OFF) by BASKERVILLE, MARY			
06:23	TURNOVER (BADPASS) by SCOTT, EARLETTE			
06:23	SUB OUT: WIDMEYER, SOPHIA			
06:23	SUB IN: WEBB, KAELA			
05:54		4-2	H 2	GOOD! LAYUP by PRENGER, COURTNEY [PNT]
05:38	MISSED JUMPER by GEARY, ALYSSA			
05:34				REBOUND (DEF) by PRENGER, COURTNEY
05:28				MISSED 3PTR by SHARPS, MORGAN
05:25	REBOUND (DEF) by BASKERVILLE, MARY			
05:16	TURNOVER (LOSTBALL) by SCOTT, EARLETTE			
05:16				STEAL by DUNHAM, AALIYAH
05:11		6-2	H 4	GOOD! LAYUP by DUNHAM, AALIYAH [FB]
04:52	MISSED 3PTR by WEBB, KAELA			
04:49				REBOUND (DEF) by WASYLSO, LAUREN
04:33				MISSED 3PTR by WASYLSO, LAUREN
04:30	REBOUND (DEF) by SCOTT, EARLETTE			
04:05	MISSED LAYUP by BASKERVILLE, MARY			
04:03				REBOUND (DEF) by PRENGER, COURTNEY
03:42				TURNOVER (TRAVEL) by PRENGER, COURTNEY
03:42				
03:42				SUB OUT: ROSS, DEJA
03:42				SUB OUT: WASYLSO, LAUREN
03:42				SUB IN: GRAY, A'RIANA
03:42				SUB IN: GROSS, CARRIE
03:42	SUB OUT: SCOTT, EARLETTE			
03:42	SUB OUT: BASKERVILLE, MARY			
03:42	SUB IN: WILLIAMS, CHANELL			
03:42	SUB IN: COOPER, ANDREA			
03:19	MISSED 3PTR by SPIWAK, KYRA			
03:15				REBOUND (DEF) by GRAY, A'RIANA
03:03		8-2	H 6	GOOD! LAYUP by PRENGER, COURTNEY [PNT]
03:03	FOUL (PERSONAL) by SPIWAK, KYRA			
03:03	SUB OUT: SPIWAK, KYRA			
03:03	SUB OUT: GEARY, ALYSSA			
03:03	SUB IN: SCOTT, EARLETTE			
03:03	SUB IN: BASKERVILLE, MARY			
03:03				MISSED FT by PRENGER, COURTNEY
03:02	REBOUND (DEF) by BASKERVILLE, MARY			
02:43	MISSED LAYUP by COOPER, ANDREA			
02:40				REBOUND (DEF) by GRAY, A'RIANA
02:31		10-2	H 8	GOOD! LAYUP by GRAY, A'RIANA

Time	VISITORS: Providence	Score	Margin	HOME: Xavier
02:31				ASSIST by SHARPS, MORGAN
02:09	MISSED 3PTR by WEBB, KAELA			
02:05	REBOUND (OFF) by WEBB, KAELA			
01:49	GOOD! LAYUP by COOPER, ANDREA	10-4	H 6	
01:49	ASSIST by WILLIAMS, CHANELL			
01:35				FOUL (OFF) by GROSS, CARRIE
01:35				TURNOVER (OFFENSIVE) by GROSS, CARRIE
01:35				SUB OUT: DUNHAM, AALIYAH
01:35				SUB OUT: PRENGER, COURTNEY
01:35				SUB IN: WASYLSON, LAUREN
01:35				SUB IN: TOWNSEND, AYANNA
01:20				FOUL (PERSONAL) by GROSS, CARRIE
01:20				SUB OUT: GROSS, CARRIE
01:20				SUB IN: GOMEZ, ASHLEY
01:20	MISSED FT by COOPER, ANDREA			
01:20	REBOUND (OFF) by TEAM			
01:20	GOOD! FT by COOPER, ANDREA	10-5	H 5	
00:58				TURNOVER (LOSTBALL) by TOWNSEND, AYANNA
00:58				SUB OUT: SHARPS, MORGAN
00:58				SUB IN: DUNHAM, AALIYAH
00:46	TURNOVER (BADPASS) by BASKERVILLE, MARY			
00:28				MISSED LAYUP by GRAY, A'RIANA
00:26				REBOUND (OFF) by TEAM
00:23		12-5	H 7	GOOD! LAYUP by TOWNSEND, AYANNA [PNT]
00:23				ASSIST by DUNHAM, AALIYAH

### Providence 5, Xavier 12

Points from (This Period)	PRO	XAV
In the Paint	4	10
Off Turns	1	6
2nd Chance	2	2
Fast Break	0	2
Bench	3	4

**Official Box Score**  
**Providence vs Xavier**  
**Second Quarter Statistics Only**  
**February 21, 2020 at Cintas Center - Cincinnati**



**Providence 15**

No.	Player	S	Pts	FG	3FG	FT	OR	DR	TR	PF	A	TO	Blk	Stl	Min	+/-
01	SCOTT, EARLETTE	G	2	0-1	0-0	2-2	0	0	0	1	0	0	0	0	7	4
04	WIDMEYER, SOPHIA	F	0	0-0	0-0	0-0	0	0	0	1	0	0	0	0	4	6
05	SPIWAK, KYRA	G	2	1-1	0-0	0-0	0	1	1	0	1	1	0	1	10	6
10	BASKERVILLE, MARY	F	2	1-2	0-0	0-0	0	1	1	1	0	0	0	0	3	4
32	GEARY, ALYSSA	F	6	2-3	0-1	2-2	0	1	1	0	1	0	1	0	10	6
00	WEBB, KAELA	G	3	1-2	1-2	0-0	1	0	1	2	0	0	0	0	4	0
02	WILLIAMS, CHANELL	G	0	0-0	0-0	0-0	0	0	0	0	0	0	0	0	2	0
03	BRISTOW, HEVYNNNE	F	0	0-3	0-0	0-2	2	3	5	0	0	0	0	1	5	6
33	COOPER, ANDREA	F	0	0-0	0-0	0-0	0	2	2	0	0	0	0	0	6	-2
TEAM							0	1	1	0		1				
<b>TOTALS</b>			<b>15</b>	<b>5-12</b>	<b>1-3</b>	<b>4-6</b>	<b>3</b>	<b>9</b>	<b>12</b>	<b>5</b>	<b>2</b>	<b>2</b>	<b>1</b>	<b>2</b>	<b>50</b>	

*Shooting By Period*

Period	FG	FG%	3FG	3FG%	FT	FT%
3rd Qtr	2-10	20%	1-3	33%	5-6	83%
4th Qtr	4-13	31%	2-6	33%	2-2	100%
2nd Half	5-12	42%	1-3	33%	4-6	67%
2nd Half	6-23	26%	3-9	33%	7-8	88%
Game	13-47	27.7%	4-15	26.7%	12-16	75.0%

*Deadball Rebounds: 2,0*

**Xavier 9**

No.	Player	S	Pts	FG	3FG	FT	OR	DR	TR	PF	A	TO	Blk	Stl	Min	+/-
03	DUNHAM, AALIYAH	G	2	1-2	0-1	0-1	0	1	1	0	0	0	0	0	10	-6
04	WASYLSON, LAUREN	G	0	0-1	0-1	0-0	0	2	2	0	1	0	0	0	6	-2
05	SHARPS, MORGAN	G	3	1-2	1-2	0-0	0	1	1	0	0	1	0	0	7	-1
21	GRAY, A'RIANA	F	2	1-3	0-0	0-2	1	1	2	1	0	0	0	0	8	-6
44	TOWNSEND, AYANNA	F	0	0-1	0-0	0-0	0	0	0	2	0	0	0	0	3	4
02	ROSS, DEJA	F	2	0-0	0-0	2-2	0	0	0	1	0	1	0	0	3	-2
10	GOMEZ, ASHLEY	G	0	0-1	0-1	0-0	0	0	0	0	0	0	0	0	6	-9
25	GROSS, CARRIE	G	0	0-0	0-0	0-0	0	0	0	0	0	0	0	0	0	0
30	PRENGER, COURTNEY	F	0	0-2	0-0	0-0	1	0	1	1	0	1	0	1	5	-8
TEAM							0	0	0	0		0				
<b>TOTALS</b>			<b>9</b>	<b>3-12</b>	<b>1-5</b>	<b>2-5</b>	<b>2</b>	<b>5</b>	<b>7</b>	<b>5</b>	<b>1</b>	<b>3</b>	<b>0</b>	<b>1</b>	<b>50</b>	

*Shooting By Period*

Period	FG	FG%	3FG	3FG%	FT	FT%
3rd Qtr	8-17	47%	0-3	00%	3-3	100%
4th Qtr	9-17	53%	1-3	33%	2-4	50%
2nd Half	3-12	25%	1-5	20%	2-5	40%
2nd Half	17-34	50%	1-6	17%	5-7	71%
Game	25-59	42.4%	2-17	11.8%	9-15	60.0%

*Deadball Rebounds: 2,0*

Game Notes:

Officials: Cameron Inouye, Kevin Pethtel, Saif Esho  
 Attendance: 3317

Start Time: 11:33 AM ET  
 End Time: 01:22 PM ET  
 Game Duration: 1:49  
 Conference Game;

Score	1st	2nd	3rd	4th	TOT
PRO	5	15	10	12	<b>42</b>
XAV	12	9	19	21	<b>61</b>

Points from (This Period)	PRO	XAV
In the Paint	8	2
Off Turns	0	3
2nd Chance	0	0
Fast Break	0	0
Bench	3	2

**Official Play-By-Play**  
**Providence vs Xavier**  
**Second Quarter**  
**February 21, 2020 at Cintas Center - Cincinnati**



**Period 2**

**Starters:**

**Providence:** 1 SCOTT, EARLETTE (G); 4 WIDMEYER, SOPHIA (F); 5 SPIWAK, KYRA (G); 10 BASKERVILLE, MARY (F); 32 GEARY, ALYSSA (F);  
**Xavier:** 3 DUNHAM, AALIYAH (G); 4 WASYLSO, LAUREN (G); 5 SHARPS, MORGAN (G); 21 GRAY, A'RIANA (F); 44 TOWNSEND, AYANNA (F);

Time	VISITORS: Providence	Score	Margin	HOME: Xavier
10:00	SUB OUT: WILLIAMS, CHANELL			
10:00	SUB OUT: BASKERVILLE, MARY			
10:00	SUB IN: SPIWAK, KYRA			
10:00	SUB IN: GEARY, ALYSSA			
09:51		14-5	H 9	GOOD! JUMPER by DUNHAM, AALIYAH
09:50	FOUL (PERSONAL) by WEBB, KAELA			
09:50				MISSED FT by DUNHAM, AALIYAH
09:48	REBOUND (DEF) by SPIWAK, KYRA			
09:35	GOOD! 3PTR by WEBB, KAELA	14-8	H 6	
09:16				MISSED JUMPER by TOWNSEND, AYANNA
09:13	REBOUND (DEF) by COOPER, ANDREA			
08:44	TURNOVER (SHOTCLOCK) by TEAM			
08:44				SUB OUT: GOMEZ, ASHLEY
08:44				SUB IN: SHARPS, MORGAN
08:26		17-8	H 9	GOOD! 3PTR by SHARPS, MORGAN
08:26				ASSIST by WASYLSO, LAUREN
08:04	MISSED JUMPER by SCOTT, EARLETTE			
08:02				REBOUND (DEF) by DUNHAM, AALIYAH
07:46		19-8	H 11	GOOD! LAYUP by GRAY, A'RIANA [PNT]
07:33				FOUL (PERSONAL) by TOWNSEND, AYANNA
07:33				SUB OUT: TOWNSEND, AYANNA
07:33				SUB IN: PRENGER, COURTNEY
07:33	SUB OUT: COOPER, ANDREA			
07:33	SUB IN: BASKERVILLE, MARY			
07:22	GOOD! LAYUP by BASKERVILLE, MARY	19-10	H 9	
07:22	ASSIST by GEARY, ALYSSA			
07:02				MISSED 3PTR by WASYLSO, LAUREN
07:00	REBOUND (DEF) by TEAM			
07:00				SUB OUT: WASYLSO, LAUREN
07:00				SUB IN: GOMEZ, ASHLEY
06:49	GOOD! LAYUP by GEARY, ALYSSA [PNT]	19-12	H 7	
06:48				SUB OUT: GRAY, A'RIANA
06:48				SUB IN: ROSS, DEJA
06:20				MISSED 3PTR by DUNHAM, AALIYAH
06:16	REBOUND (DEF) by BASKERVILLE, MARY			
06:09	MISSED JUMPER by BASKERVILLE, MARY			
06:03	REBOUND (OFF) by WEBB, KAELA			
06:01	MISSED 3PTR by WEBB, KAELA			
05:57				REBOUND (DEF) by SHARPS, MORGAN
05:52	FOUL (PERSONAL) by WEBB, KAELA			
05:52				SUB OUT: PRENGER, COURTNEY
05:52				SUB IN: TOWNSEND, AYANNA
05:52	SUB OUT: WEBB, KAELA			
05:52	SUB IN: WIDMEYER, SOPHIA			
05:24				TURNOVER (BADPASS) by ROSS, DEJA
05:24	STEAL by SPIWAK, KYRA			
05:12				FOUL (PERSONAL) by TOWNSEND, AYANNA
05:12				SUB OUT: ROSS, DEJA
05:12				SUB OUT: TOWNSEND, AYANNA
05:12				SUB IN: GRAY, A'RIANA
05:12				SUB IN: PRENGER, COURTNEY
04:56	MISSED 3PTR by GEARY, ALYSSA			
04:53				REBOUND (DEF) by GRAY, A'RIANA
04:45				MISSED LAYUP by PRENGER, COURTNEY
04:42				REBOUND (OFF) by GRAY, A'RIANA
04:42	FOUL (PERSONAL) by BASKERVILLE, MARY			
04:42				
04:42	SUB OUT: BASKERVILLE, MARY			
04:42	SUB IN: BRISTOW, HEVYNN			
04:29				MISSED JUMPER by PRENGER, COURTNEY
04:29	BLOCK by GEARY, ALYSSA			
04:23	REBOUND (DEF) by GEARY, ALYSSA			
04:05	GOOD! JUMPER by SPIWAK, KYRA [PNT]	19-14	H 5	
03:50				MISSED 3PTR by GOMEZ, ASHLEY
03:46				REBOUND (OFF) by PRENGER, COURTNEY
03:32				MISSED JUMPER by GRAY, A'RIANA
03:28	REBOUND (DEF) by BRISTOW, HEVYNN			
03:21				FOUL (PERSONAL) by PRENGER, COURTNEY
03:21				SUB OUT: SHARPS, MORGAN
03:21				SUB OUT: PRENGER, COURTNEY



Time	VISITORS: Providence	Score	Margin	HOME: Xavier
03:21				SUB IN: ROSS, DEJA
03:21				SUB IN: WASYLSO, LAUREN
03:21	GOOD! FT by SCOTT, EARLETTE	19-15	H 4	
03:21	GOOD! FT by SCOTT, EARLETTE	19-16	H 3	
03:08	FOUL (PERSONAL) by SCOTT, EARLETTE			
03:08	SUB OUT: SCOTT, EARLETTE			
03:08	SUB IN: COOPER, ANDREA			
03:08				MISSED FT by GRAY, A'RIANA
03:08				REBOUND (OFF) by TEAM
03:07				MISSED FT by GRAY, A'RIANA
03:05	REBOUND (DEF) by BRISTOW, HEVYNNE			
03:00	MISSED LAYUP by BRISTOW, HEVYNNE			
02:56				REBOUND (DEF) by WASYLSO, LAUREN
02:45				MISSED LAYUP by GRAY, A'RIANA
02:40	REBOUND (DEF) by BRISTOW, HEVYNNE			
02:26	GOOD! JUMPER by GEARY, ALYSSA [PNT]	19-18	H 1	
02:26	ASSIST by SPIWAK, KYRA			
02:06	FOUL (PERSONAL) by WIDMEYER, SOPHIA			
02:06				SUB OUT: GOMEZ, ASHLEY
02:06				SUB IN: SHARPS, MORGAN
02:06	SUB OUT: WIDMEYER, SOPHIA			
02:06	SUB IN: WILLIAMS, CHANELL			
02:06		20-18	H 2	GOOD! FT by ROSS, DEJA
02:06		21-18	H 3	GOOD! FT by ROSS, DEJA
02:06				TIMEOUT 30SEC
01:41	MISSED LAYUP by BRISTOW, HEVYNNE			
01:38	REBOUND (OFF) by BRISTOW, HEVYNNE			
01:37	MISSED LAYUP by BRISTOW, HEVYNNE			
01:36	REBOUND (OFF) by BRISTOW, HEVYNNE			
01:36				FOUL (PERSONAL) by ROSS, DEJA
01:36				SUB OUT: ROSS, DEJA
01:36				SUB IN: PRENGER, COURTNEY
01:36	MISSED FT by BRISTOW, HEVYNNE			
01:36	REBOUND (OFF) by TEAM			
01:36	MISSED FT by BRISTOW, HEVYNNE			
01:34				REBOUND (DEF) by WASYLSO, LAUREN
01:20				MISSED 3PTR by SHARPS, MORGAN
01:17	REBOUND (DEF) by COOPER, ANDREA			
00:59				FOUL (PERSONAL) by GRAY, A'RIANA
00:59	GOOD! FT by GEARY, ALYSSA	21-19	H 2	
00:59	GOOD! FT by GEARY, ALYSSA	21-20	H 1	
00:40				TURNOVER (LOSTBALL) by PRENGER, COURTNEY
00:40	STEAL by BRISTOW, HEVYNNE			
00:15	TURNOVER (LOSTBALL) by SPIWAK, KYRA			
00:15				STEAL by PRENGER, COURTNEY
00:08				TURNOVER (TRAVEL) by SHARPS, MORGAN

### Providence 20, Xavier 21

Points from (This Period)	PRO	XAV
In the Paint	8	2
Off Turns	0	3
2nd Chance	0	0
Fast Break	0	0
Bench	3	2

**Official Box Score**  
**Providence vs Xavier**  
**Second Half Statistics Only**  
**February 21, 2020 at Cintas Center - Cincinnati**



**Providence 22**

No.	Player	S	Pts	FG	3FG	FT	OR	DR	TR	PF	A	TO	Blk	Stl	Min	+/-
00	WEBB, KAELA	G	9	3-8	3-6	0-0	2	1	3	0	0	2	0	0	14	-11
01	SCOTT, EARLETTE	G	0	0-2	0-0	0-0	0	0	0	0	0	2	0	0	8	-16
02	WILLIAMS, CHANELL	G	6	1-2	0-0	4-4	0	1	1	0	2	0	0	1	12	-9
03	BRISTOW, HEVYNNE	F	0	0-0	0-0	0-0	0	0	0	2	0	2	0	0	5	-8
04	WIDMEYER, SOPHIA	F	0	0-0	0-0	0-0	0	3	3	0	0	0	0	0	9	-2
05	SPIWAK, KYRA	G	0	0-4	0-2	0-0	0	0	0	0	1	2	0	1	16	-15
10	BASKERVILLE, MARY	F	5	1-2	0-0	3-4	0	1	1	2	0	1	2	0	9	-5
32	GEARY, ALYSSA	F	2	1-4	0-1	0-0	0	1	1	0	0	2	1	0	11	-12
33	COOPER, ANDREA	F	0	0-1	0-0	0-0	0	1	1	0	0	0	0	0	14	-12
	TEAM		0	0-0	0-0	0-0	2	0	2	0	0	0	0	0	0	0
<b>TOTALS</b>			<b>22</b>	<b>6-23</b>	<b>3-9</b>	<b>7-8</b>	<b>4</b>	<b>8</b>	<b>12</b>	<b>4</b>	<b>3</b>	<b>11</b>	<b>3</b>	<b>2</b>	<b>98</b>	

*Shooting By Period*

Period	FG	FG%	3FG	3FG%	FT	FT%
3rd Qtr	2-10	20%	1-3	33%	5-6	83%
4th Qtr	4-13	31%	2-6	33%	2-2	100%
2nd Half	6-23	26%	3-9	33%	7-8	88%
Game	13-47	27.7%	4-15	26.7%	12-16	75.0%

Deadball Rebounds: 2,0  
 Last FG Half: PRO 4th-05:16

**Xavier 40**

No.	Player	S	Pts	FG	3FG	FT	OR	DR	TR	PF	A	TO	Blk	Stl	Min	+/-
02	ROSS, DEJA	F	0	0-0	0-0	0-0	1	0	1	0	0	0	0	0	3	3
03	DUNHAM, AALIYAH	G	2	1-2	0-1	0-0	0	2	2	2	3	1	0	2	20	18
04	WASYLSON, LAUREN	G	2	1-2	0-1	0-0	2	2	4	0	1	0	0	2	14	4
05	SHARPS, MORGAN	G	0	0-3	0-1	0-0	0	0	0	1	1	0	0	0	8	11
10	GOMEZ, ASHLEY	G	7	2-3	1-2	2-2	1	2	3	0	0	0	0	0	10	14
21	GRAY, A'RIANA	F	15	6-14	0-1	3-3	2	4	6	2	1	2	0	1	19	14
25	GROSS, CARRIE	G	6	3-3	0-0	0-0	0	0	0	2	0	1	0	0	6	7
30	PRENGER, COURTNEY	F	0	0-0	0-0	0-0	0	1	1	0	0	1	1	0	5	-7
44	TOWNSEND, AYANNA	F	8	4-7	0-0	0-2	3	3	6	1	0	0	0	0	14	26
	TEAM		0	0-0	0-0	0-0	1	0	1	0	0	0	0	0	0	0
<b>TOTALS</b>			<b>40</b>	<b>17-34</b>	<b>1-6</b>	<b>5-7</b>	<b>10</b>	<b>14</b>	<b>24</b>	<b>8</b>	<b>6</b>	<b>5</b>	<b>1</b>	<b>5</b>	<b>98</b>	

*Shooting By Period*

Period	FG	FG%	3FG	3FG%	FT	FT%
3rd Qtr	8-17	47%	0-3	00%	3-3	100%
4th Qtr	9-17	53%	1-3	33%	2-4	50%
2nd Half	17-34	50%	1-6	17%	5-7	71%
Game	25-59	42.4%	2-17	11.8%	9-15	60.0%

Deadball Rebounds: 2,0  
 Last FG Half: XAV 4th-00:51

*Game Notes:*

Officials: Cameron Inouye, Kevin Pethtel, Saif Esho  
 Attendance: 3317

Start Time: 11:33 AM ET  
 End Time: 01:22 PM ET  
 Game Duration: 1:49  
 Conference Game;

Score	1st	2nd	3rd	4th	TOT
PRO	5	15	10	12	<b>42</b>
XAV	12	9	19	21	<b>61</b>

Points from (This Period)	PRO	XAV
In the Paint	6	26
Off Turns	5	15
2nd Chance	4	14
Fast Break	3	4
Bench	15	13

**Official Box Score**  
**Providence vs Xavier**  
**Third Quarter Statistics Only**  
**February 21, 2020 at Cintas Center - Cincinnati**



**Providence 22**

No.	Player	S	Pts	FG	3FG	FT	OR	DR	TR	PF	A	TO	Blk	Stl	Min	+/-
01	SCOTT, EARLETTE	G	0	0-2	0-0	0-0	0	0	0	0	0	2	0	0	5	-7
04	WIDMEYER, SOPHIA	F	0	0-0	0-0	0-0	0	2	2	0	0	0	0	0	5	1
05	SPIWAK, KYRA	G	0	0-0	0-0	0-0	0	0	0	0	1	0	0	1	8	-8
10	BASKERVILLE, MARY	F	5	1-1	0-0	3-4	0	0	0	1	0	1	2	0	7	-5
32	GEARY, ALYSSA	F	0	0-3	0-1	0-0	0	1	1	0	0	1	1	1	7	-5
00	WEBB, KAELA	G	3	1-3	1-2	0-0	1	0	1	0	0	1	0	0	6	-7
02	WILLIAMS, CHANELL	G	2	0-0	0-0	2-2	0	1	1	0	0	0	0	0	4	-5
03	BRISTOW, HEVYNNE	F	0	0-0	0-0	0-0	0	0	0	1	0	1	0	0	2	-2
33	COOPER, ANDREA	F	0	0-1	0-0	0-0	0	0	0	0	0	0	0	0	6	-7
<b>TEAM</b>							1	0	1	0	0	0	0	0		
<b>TOTALS</b>			<b>10</b>	<b>2-10</b>	<b>1-3</b>	<b>5-6</b>	<b>2</b>	<b>4</b>	<b>6</b>	<b>2</b>	<b>1</b>	<b>6</b>	<b>3</b>	<b>1</b>	<b>50</b>	

*Shooting By Period*

Period	FG	FG%	3FG	3FG%	FT	FT%
2nd Half	0-0	0%	0-0	0%	0-0	0%
Game	13-47	27.7%	4-15	26.7%	12-16	75.0%

*Deadball Rebounds: 2,0*

**Xavier 40**

No.	Player	S	Pts	FG	3FG	FT	OR	DR	TR	PF	A	TO	Blk	Stl	Min	+/-
03	DUNHAM, AALIYAH	G	2	1-2	0-1	0-0	0	1	1	2	2	1	0	1	10	9
04	WASYLSON, LAUREN	G	2	1-1	0-0	0-0	1	2	3	0	0	0	0	1	7	-2
05	SHARPS, MORGAN	G	0	0-2	0-1	0-0	0	0	0	0	0	0	0	0	6	8
21	GRAY, A'RIANA	F	5	1-6	0-1	3-3	1	3	4	2	1	1	0	1	9	5
44	TOWNSEND, AYANNA	F	4	2-3	0-0	0-0	1	0	1	1	0	0	0	0	6	11
02	ROSS, DEJA	F	0	0-0	0-0	0-0	1	0	1	0	0	0	0	0	3	3
10	GOMEZ, ASHLEY	G	0	0-0	0-0	0-0	0	0	0	0	0	0	0	0	1	2
25	GROSS, CARRIE	G	6	3-3	0-0	0-0	0	0	0	1	0	1	0	0	6	10
30	PRENGER, COURTNEY	F	0	0-0	0-0	0-0	0	1	1	0	0	1	0	0	3	-1
<b>TEAM</b>							1	0	1	0	0	0	0	0		
<b>TOTALS</b>			<b>19</b>	<b>8-17</b>	<b>0-3</b>	<b>3-3</b>	<b>5</b>	<b>7</b>	<b>12</b>	<b>6</b>	<b>3</b>	<b>4</b>	<b>0</b>	<b>3</b>	<b>50</b>	

*Shooting By Period*

Period	FG	FG%	3FG	3FG%	FT	FT%
2nd Half	0-0	0%	0-0	0%	0-0	0%
Game	25-59	42.4%	2-17	11.8%	9-15	60.0%

*Deadball Rebounds: 2,0*

*Game Notes:*

Officials: Cameron Inouye, Kevin Pethel, Saif Esho  
 Attendance: 3317

Start Time: 11:33 AM ET  
 End Time: 01:22 PM ET  
 Game Duration: 1:49  
 Conference Game;

Score	1st	2nd	3rd	4th	TOT
PRO	5	15	10	12	<b>42</b>
XAV	12	9	19	21	<b>61</b>

Points from (This Period)	PRO	XAV
In the Paint	2	14
Off Turns	5	9
2nd Chance	1	6
Fast Break	3	4
Bench	5	6

**Official Play-By-Play**  
**Providence vs Xavier**  
**Third Quarter**  
**February 21, 2020 at Cintas Center - Cincinnati**



**Period 3**

**Starters:**

**Providence:** 1 SCOTT, EARLETTE (G); 4 WIDMEYER, SOPHIA (F); 5 SPIWAK, KYRA (G); 10 BASKERVILLE, MARY (F); 32 GEARY, ALYSSA (F);  
**Xavier:** 3 DUNHAM, AALIYAH (G); 4 WASYLSO, LAUREN (G); 5 SHARPS, MORGAN (G); 21 GRAY, A'RIANA (F); 44 TOWNSEND, AYANNA (F);

Time	VISITORS: Providence	Score	Margin	HOME: Xavier
10:00				SUB OUT: PRENGER, COURTNEY
10:00				SUB IN: TOWNSEND, AYANNA
10:00	SUB OUT: WILLIAMS, CHANELL			
10:00	SUB OUT: BRISTOW, HEVYNNE			
10:00	SUB OUT: COOPER, ANDREA			
10:00	SUB IN: SCOTT, EARLETTE			
10:00	SUB IN: WIDMEYER, SOPHIA			
10:00	SUB IN: BASKERVILLE, MARY			
09:42	MISSED 3PTR by GEARY, ALYSSA			
09:38				REBOUND (DEF) by GRAY, A'RIANA
09:26				MISSED 3PTR by SHARPS, MORGAN
09:23	REBOUND (DEF) by WIDMEYER, SOPHIA			
09:11	GOOD! LAYUP by BASKERVILLE, MARY [PNT]	21-22	V 1	
08:51				MISSED 3PTR by DUNHAM, AALIYAH
08:48				REBOUND (OFF) by WASYLSO, LAUREN
08:47		23-22	H 1	GOOD! LAYUP by WASYLSO, LAUREN
08:32				FOUL (PERSONAL) by TOWNSEND, AYANNA
08:32				SUB OUT: SHARPS, MORGAN
08:32				SUB IN: GROSS, CARRIE
08:32	GOOD! FT by BASKERVILLE, MARY	23-23	T	
08:32	GOOD! FT by BASKERVILLE, MARY	23-24	V 1	
08:16		25-24	H 1	GOOD! LAYUP by TOWNSEND, AYANNA [PNT]
07:57	MISSED JUMPER by SCOTT, EARLETTE			
07:54				REBOUND (DEF) by GRAY, A'RIANA
07:27				MISSED JUMPER by GRAY, A'RIANA
07:24	REBOUND (DEF) by GEARY, ALYSSA			
07:19	MISSED LAYUP by SCOTT, EARLETTE			
07:16				REBOUND (DEF) by WASYLSO, LAUREN
06:58				MISSED LAYUP by TOWNSEND, AYANNA
06:58	BLOCK by BASKERVILLE, MARY			
06:53	REBOUND (DEF) by WIDMEYER, SOPHIA			
06:47	MISSED JUMPER by GEARY, ALYSSA			
06:44				REBOUND (DEF) by WASYLSO, LAUREN
06:28		27-24	H 3	GOOD! LAYUP by GROSS, CARRIE [PNT]
06:25				
06:25				SUB OUT: TOWNSEND, AYANNA
06:25				SUB IN: PRENGER, COURTNEY
06:25	SUB OUT: SCOTT, EARLETTE			
06:25	SUB OUT: BASKERVILLE, MARY			
06:25	SUB OUT: GEARY, ALYSSA			
06:25	SUB IN: WEBB, KAELA			
06:25	SUB IN: BRISTOW, HEVYNNE			
06:25	SUB IN: COOPER, ANDREA			
06:08	TURNOVER (LOSTBALL) by BRISTOW, HEVYNNE			
06:08				STEAL by WASYLSO, LAUREN
05:48				TURNOVER (LOSTBALL) by PRENGER, COURTNEY
05:48	STEAL by SPIWAK, KYRA			
05:44	GOOD! 3PTR by WEBB, KAELA [FB]	27-27	T	
05:44	ASSIST by SPIWAK, KYRA			
05:23				FOUL (OFF) by GRAY, A'RIANA
05:23				TURNOVER (OFFENSIVE) by GRAY, A'RIANA
05:23	SUB OUT: WIDMEYER, SOPHIA			
05:23	SUB IN: SCOTT, EARLETTE			
05:07	TURNOVER (TRAVEL) by SCOTT, EARLETTE			
05:07				SUB OUT: WASYLSO, LAUREN
05:07				SUB IN: SHARPS, MORGAN
04:52				MISSED LAYUP by GRAY, A'RIANA
04:49				REBOUND (OFF) by GRAY, A'RIANA
04:49		29-27	H 2	GOOD! LAYUP by GRAY, A'RIANA [PNT]
04:49	FOUL (PERSONAL) by BRISTOW, HEVYNNE			
04:49				SUB OUT: PRENGER, COURTNEY
04:49				SUB IN: TOWNSEND, AYANNA
04:49		30-27	H 3	GOOD! FT by GRAY, A'RIANA
04:20	TURNOVER (BADPASS) by WEBB, KAELA			
04:20				STEAL by GRAY, A'RIANA
04:15		32-27	H 5	GOOD! LAYUP by DUNHAM, AALIYAH [FB/PNT]
04:15				ASSIST by GRAY, A'RIANA
03:59	TURNOVER (BADPASS) by SCOTT, EARLETTE			
03:59	SUB OUT: SCOTT, EARLETTE			

Time	VISITORS: Providence	Score	Margin	HOME: Xavier
03:59	SUB OUT: BRISTOW, HEVYNNNE			
03:59	SUB IN: WILLIAMS, CHANELL			
03:59	SUB IN: BASKERVILLE, MARY			
03:47				MISSED 3PTR by GRAY, A'RIANA
03:44				REBOUND (OFF) by TOWNSEND, AYANNA
03:43		34-27	H 7	GOOD! LAYUP by TOWNSEND, AYANNA
03:24	MISSED LAYUP by COOPER, ANDREA			
03:18				REBOUND (DEF) by DUNHAM, AALIYAH
03:17				MISSED LAYUP by GRAY, A'RIANA
03:17	BLOCK by BASKERVILLE, MARY			
03:16				REBOUND (OFF) by TEAM
03:16				SUB OUT: GRAY, A'RIANA
03:16				SUB IN: ROSS, DEJA
03:16	SUB OUT: SPIWAK, KYRA			
03:16	SUB IN: GEARY, ALYSSA			
03:14		36-27	H 9	GOOD! LAYUP by GROSS, CARRIE [PNT]
03:14				ASSIST by DUNHAM, AALIYAH
02:55	TURNOVER (LOSTBALL) by BASKERVILLE, MARY			
02:55				STEAL by DUNHAM, AALIYAH
02:47		38-27	H 11	GOOD! JUMPER by GROSS, CARRIE [FB]
02:47				ASSIST by DUNHAM, AALIYAH
02:47				TIMEOUT 30SEC
02:47				SUB OUT: TOWNSEND, AYANNA
02:47				SUB IN: GRAY, A'RIANA
02:35	TURNOVER (BADPASS) by GEARY, ALYSSA			
02:20				FOUL (OFF) by GROSS, CARRIE
02:20				TURNOVER (OFFENSIVE) by GROSS, CARRIE
02:20				SUB OUT: GROSS, CARRIE
02:20				SUB IN: WASYLSON, LAUREN
01:56				FOUL (PERSONAL) by DUNHAM, AALIYAH
01:56	GOOD! FT by WILLIAMS, CHANELL	38-28	H 10	
01:56	GOOD! FT by WILLIAMS, CHANELL	38-29	H 9	
01:38				MISSED LAYUP by GRAY, A'RIANA
01:36				REBOUND (OFF) by ROSS, DEJA
01:26				MISSED JUMPER by SHARPS, MORGAN
01:26	BLOCK by GEARY, ALYSSA			
01:20	REBOUND (DEF) by WILLIAMS, CHANELL			
01:19	MISSED 3PTR by WEBB, KAELA			
01:16	REBOUND (OFF) by WEBB, KAELA			
01:10				FOUL (PERSONAL) by GRAY, A'RIANA
01:10	GOOD! FT by BASKERVILLE, MARY	38-30	H 8	
01:10	MISSED FT by BASKERVILLE, MARY			
01:09				REBOUND (DEF) by GRAY, A'RIANA
00:59	FOUL (PERSONAL) by BASKERVILLE, MARY			
00:59				SUB OUT: SHARPS, MORGAN
00:59				SUB IN: GOMEZ, ASHLEY
00:59		39-30	H 9	GOOD! FT by GRAY, A'RIANA
00:59		40-30	H 10	GOOD! FT by GRAY, A'RIANA
00:59				SUB OUT: GRAY, A'RIANA
00:59				SUB IN: PRENGER, COURTNEY
00:59	SUB OUT: BASKERVILLE, MARY			
00:59	SUB IN: SPIWAK, KYRA			
00:36	MISSED LAYUP by GEARY, ALYSSA			
00:33				REBOUND (DEF) by PRENGER, COURTNEY
00:12				FOUL (OFF) by DUNHAM, AALIYAH
00:12				TURNOVER (OFFENSIVE) by DUNHAM, AALIYAH
00:03	MISSED LAYUP by WEBB, KAELA			
00:02	REBOUND (OFF) by TEAM			

**Providence 30, Xavier 40**

Points from (This Period)	PRO	XAV
In the Paint	2	14
Off Turns	5	9
2nd Chance	1	6
Fast Break	3	4
Bench	5	6

**Official Box Score**  
**Providence vs Xavier**  
**Fourth Quarter Statistics Only**  
**February 21, 2020 at Cintas Center - Cincinnati**



**Providence 12**

No.	Player	S	Pts	FG	3FG	FT	OR	DR	TR	PF	A	TO	Blk	Stl	Min	+/-
01	SCOTT, EARLETTE	G	0	0-0	0-0	0-0	0	0	0	0	0	0	0	0	3	-9
04	WIDMEYER, SOPHIA	F	0	0-0	0-0	0-0	0	1	1	0	0	0	0	0	4	-3
05	SPIWAK, KYRA	G	0	0-4	0-2	0-0	0	0	0	0	0	2	0	0	8	-7
10	BASKERVILLE, MARY	F	0	0-1	0-0	0-0	0	1	1	1	0	0	0	0	2	0
32	GEARY, ALYSSA	F	2	1-1	0-0	0-0	0	0	0	0	0	1	0	0	4	-7
00	WEBB, KAELA	G	6	2-5	2-4	0-0	1	1	2	0	0	1	0	0	8	-4
02	WILLIAMS, CHANELL	G	4	1-2	0-0	2-2	0	0	0	0	2	0	0	1	8	-4
03	BRISTOW, HEVYNNNE	F	0	0-0	0-0	0-0	0	0	0	1	0	1	0	0	3	-6
33	COOPER, ANDREA	F	0	0-0	0-0	0-0	0	1	1	0	0	0	0	0	8	-5
	TEAM						1	0	1	0		0				
<b>TOTALS</b>			<b>12</b>	<b>4-13</b>	<b>2-6</b>	<b>2-2</b>	<b>2</b>	<b>4</b>	<b>6</b>	<b>2</b>	<b>2</b>	<b>5</b>	<b>0</b>	<b>1</b>	<b>48</b>	

*Shooting By Period*

Period	FG	FG%	3FG	3FG%	FT	FT%
Game	13-47	27.7%	4-15	26.7%	12-16	75.0%

*Deadball Rebounds: 2,0*

**Xavier 21**

No.	Player	S	Pts	FG	3FG	FT	OR	DR	TR	PF	A	TO	Blk	Stl	Min	+/-
03	DUNHAM, AALIYAH	G	0	0-0	0-0	0-0	0	1	1	0	1	0	0	1	10	9
04	WASYLSON, LAUREN	G	0	0-1	0-1	0-0	1	0	1	0	1	0	0	1	7	6
05	SHARPS, MORGAN	G	0	0-1	0-0	0-0	0	0	0	1	1	0	0	0	2	3
21	GRAY, A'RIANA	F	10	5-8	0-0	0-0	1	1	2	0	0	1	0	0	10	9
44	TOWNSEND, AYANNA	F	4	2-4	0-0	0-2	2	3	5	0	0	0	0	0	8	15
02	ROSS, DEJA	F	0	0-0	0-0	0-0	0	0	0	0	0	0	0	0	0	0
10	GOMEZ, ASHLEY	G	7	2-3	1-2	2-2	1	2	3	0	0	0	0	0	9	12
25	GROSS, CARRIE	G	0	0-0	0-0	0-0	0	0	0	1	0	0	0	0	0	-3
30	PRENGER, COURTNEY	F	0	0-0	0-0	0-0	0	0	0	0	0	0	1	0	2	-6
	TEAM						0	0	0	0		0				
<b>TOTALS</b>			<b>21</b>	<b>9-17</b>	<b>1-3</b>	<b>2-4</b>	<b>5</b>	<b>7</b>	<b>12</b>	<b>2</b>	<b>3</b>	<b>1</b>	<b>1</b>	<b>2</b>	<b>48</b>	

*Shooting By Period*

Period	FG	FG%	3FG	3FG%	FT	FT%
Game	25-59	42.4%	2-17	11.8%	9-15	60.0%

*Deadball Rebounds: 2,0*

Game Notes:

Officials: Cameron Inouye, Kevin Pethtel, Saif Esho  
 Attendance: 3317

Start Time: 11:33 AM ET  
 End Time: 01:22 PM ET  
 Game Duration: 1:49  
 Conference Game;

Score	1st	2nd	3rd	4th	TOT
PRO	5	15	10	12	<b>42</b>
XAV	12	9	19	21	<b>61</b>

Points from (This Period)	PRO	XAV
In the Paint	4	12
Off Turns	0	6
2nd Chance	3	8
Fast Break	0	0
Bench	10	7

**Official Play-By-Play**  
**Providence vs Xavier**  
**Fourth Quarter**  
**February 21, 2020 at Cintas Center - Cincinnati**



**Period 4**

**Starters:**

**Providence:** 1 SCOTT, EARLETTE (G); 4 WIDMEYER, SOPHIA (F); 5 SPIWAK, KYRA (G); 10 BASKERVILLE, MARY (F); 32 GEARY, ALYSSA (F);  
**Xavier:** 3 DUNHAM, AALIYAH (G); 4 WASYLSO, LAUREN (G); 5 SHARPS, MORGAN (G); 21 GRAY, A'RIANA (F); 44 TOWNSEND, AYANNA (F);

Time	VISITORS: Providence	Score	Margin	HOME: Xavier
10:00				SUB OUT: ROSS, DEJA
10:00				SUB IN: GRAY, A'RIANA
10:00	SUB OUT: GEARY, ALYSSA			
10:00	SUB IN: WIDMEYER, SOPHIA			
09:45	GOOD! 3PTR by WEBB, KAELA	40-33	H 7	
09:45	ASSIST by WILLIAMS, CHANELL			
09:25		42-33	H 9	GOOD! LAYUP by GRAY, A'RIANA [PNT]
09:25				ASSIST by WASYLSO, LAUREN
09:13	MISSED JUMPER by WEBB, KAELA			
09:13				BLOCK by PRENGER, COURTNEY
09:10	REBOUND (OFF) by TEAM			
09:10				SUB OUT: GOMEZ, ASHLEY
09:10				SUB IN: GROSS, CARRIE
09:05	GOOD! 3PTR by WEBB, KAELA	42-36	H 6	
09:05	ASSIST by WILLIAMS, CHANELL			
09:05				FOUL (PERSONAL) by GROSS, CARRIE
09:05				SUB OUT: GROSS, CARRIE
09:05				SUB OUT: PRENGER, COURTNEY
09:05				SUB IN: GOMEZ, ASHLEY
09:05				SUB IN: TOWNSEND, AYANNA
09:05	SUB OUT: WIDMEYER, SOPHIA			
09:05	SUB IN: BASKERVILLE, MARY			
08:46	GOOD! LAYUP by WILLIAMS, CHANELL [PNT]	42-38	H 4	
08:27		44-38	H 6	GOOD! LAYUP by GRAY, A'RIANA [PNT]
08:04	MISSED 3PTR by WEBB, KAELA			
08:00				REBOUND (DEF) by TOWNSEND, AYANNA
07:47				MISSED 3PTR by WASYLSO, LAUREN
07:44	REBOUND (DEF) by BASKERVILLE, MARY			
07:35	MISSED JUMPER by BASKERVILLE, MARY			
07:32				REBOUND (DEF) by TOWNSEND, AYANNA
07:12	FOUL (PERSONAL) by BASKERVILLE, MARY			
07:12				MISSED FT by TOWNSEND, AYANNA
07:12				REBOUND (OFF) by TEAM
07:12				MISSED FT by TOWNSEND, AYANNA
07:12	REBOUND (DEF) by WEBB, KAELA			
07:03	SUB OUT: BASKERVILLE, MARY			
07:03	SUB OUT: COOPER, ANDREA			
07:03	SUB IN: SCOTT, EARLETTE			
07:03	SUB IN: GEARY, ALYSSA			
06:59	MISSED 3PTR by SPIWAK, KYRA			
06:55				REBOUND (DEF) by DUNHAM, AALIYAH
06:48				MISSED LAYUP by GRAY, A'RIANA
06:40				REBOUND (OFF) by TOWNSEND, AYANNA
06:39		46-38	H 8	GOOD! JUMPER by TOWNSEND, AYANNA
06:33	MISSED LAYUP by SPIWAK, KYRA			
06:30				REBOUND (DEF) by GOMEZ, ASHLEY
06:12				MISSED 3PTR by GOMEZ, ASHLEY
06:09				REBOUND (OFF) by WASYLSO, LAUREN
06:07				MISSED JUMPER by TOWNSEND, AYANNA
06:03				REBOUND (OFF) by GRAY, A'RIANA
06:02		48-38	H 10	GOOD! LAYUP by GRAY, A'RIANA
05:42	TURNOVER (LOSTBALL) by SPIWAK, KYRA			
05:42				SUB OUT: WASYLSO, LAUREN
05:42				SUB IN: SHARPS, MORGAN
05:42	SUB OUT: WEBB, KAELA			
05:42	SUB OUT: WILLIAMS, CHANELL			
05:42	SUB IN: WIDMEYER, SOPHIA			
05:42	SUB IN: COOPER, ANDREA			
05:36		50-38	H 12	GOOD! LAYUP by GOMEZ, ASHLEY
05:36				ASSIST by SHARPS, MORGAN
05:16	GOOD! JUMPER by GEARY, ALYSSA [PNT]	50-40	H 10	
04:53				MISSED LAYUP by TOWNSEND, AYANNA
04:50				REBOUND (OFF) by TOWNSEND, AYANNA
04:50		52-40	H 12	GOOD! LAYUP by TOWNSEND, AYANNA [PNT]
04:38	MISSED JUMPER by SPIWAK, KYRA			
04:34				REBOUND (DEF) by GOMEZ, ASHLEY
04:17		55-40	H 15	GOOD! 3PTR by GOMEZ, ASHLEY
04:17				ASSIST by DUNHAM, AALIYAH
04:15				
04:15				SUB OUT: TOWNSEND, AYANNA

Time	VISITORS: Providence	Score	Margin	HOME: Xavier
04:15				SUB IN: PRENGER, COURTNEY
04:15	SUB OUT: SCOTT, EARLETTE			
04:15	SUB OUT: SPIWAK, KYRA			
04:15	SUB IN: WEBB, KAELA			
04:15	SUB IN: WILLIAMS, CHANELL			
04:05				FOUL (PERSONAL) by SHARPS, MORGAN
04:05	GOOD! FT by WILLIAMS, CHANELL	55-41	H 14	
04:05	GOOD! FT by WILLIAMS, CHANELL	55-42	H 13	
03:45				MISSED LAYUP by SHARPS, MORGAN
03:42	REBOUND (DEF) by WIDMEYER, SOPHIA			
03:34	TURNOVER (TRAVEL) by GEARY, ALYSSA			
03:33				SUB OUT: SHARPS, MORGAN
03:33				SUB IN: WASYLSON, LAUREN
03:33	SUB OUT: GEARY, ALYSSA			
03:33	SUB IN: BRISTOW, HEVYNNE			
03:13				MISSED LAYUP by GRAY, A'RIANA
03:11				REBOUND (OFF) by GOMEZ, ASHLEY
03:11	FOUL (PERSONAL) by BRISTOW, HEVYNNE			
03:11				SUB OUT: PRENGER, COURTNEY
03:11				SUB IN: TOWNSEND, AYANNA
03:11		56-42	H 14	GOOD! FT by GOMEZ, ASHLEY
03:11		57-42	H 15	GOOD! FT by GOMEZ, ASHLEY
02:46	MISSED LAYUP by WILLIAMS, CHANELL			
02:45				REBOUND (DEF) by TOWNSEND, AYANNA
02:35		59-42	H 17	GOOD! LAYUP by GRAY, A'RIANA
02:12	TURNOVER (TRAVEL) by BRISTOW, HEVYNNE			
02:12	SUB OUT: WIDMEYER, SOPHIA			
02:12	SUB IN: SPIWAK, KYRA			
01:58				TURNOVER (BADPASS) by GRAY, A'RIANA
01:58	STEAL by WILLIAMS, CHANELL			
01:31	TURNOVER (BADPASS) by WEBB, KAELA			
01:31				STEAL by DUNHAM, AALIYAH
01:27				MISSED LAYUP by GRAY, A'RIANA
01:24	REBOUND (DEF) by COOPER, ANDREA			
01:19	TURNOVER (LOSTBALL) by SPIWAK, KYRA			
01:19				STEAL by WASYLSON, LAUREN
00:51		61-42	H 19	GOOD! JUMPER by GRAY, A'RIANA
00:33	MISSED 3PTR by SPIWAK, KYRA			
00:29	REBOUND (OFF) by WEBB, KAELA			
00:28	MISSED 3PTR by WEBB, KAELA			
00:25				REBOUND (DEF) by GRAY, A'RIANA

**Providence 42, Xavier 61**

Points from (This Period)	PRO	XAV
In the Paint	4	12
Off Turns	0	6
2nd Chance	3	8
Fast Break	0	0
Bench	10	7



**Official Scoring/Possession Reference Chart  
 Providence vs Xavier  
 Period 1  
 February 21, 2020 at Cintas Center - Cincinnati**



**Period 1**

**Starters:**

**Providence:** 1 SCOTT, EARLETTE (G); 4 WIDMEYER, SOPHIA (F); 5 SPIWAK, KYRA (G); 10 BASKERVILLE, MARY (F); 32 GEARY, ALYSSA (F);  
**Xavier:** 3 DUNHAM, AALIYAH (G); 4 WASYLSOON, LAUREN (G); 5 SHARPS, MORGAN (G); 21 GRAY, A'RIANA (F); 44 TOWNSEND, AYANNA (F);

Time	VISITORS: Providence	Score	Margin	HOME: Xavier
08:29		1-0	H 1	GOOD! FT by WASYLSOON, LAUREN
08:29		2-0	H 2	GOOD! FT by WASYLSOON, LAUREN
07:21	GOOD! LAYUP by BASKERVILLE, MARY [PNT]	2-2	T	
05:54		4-2	H 2	GOOD! LAYUP by PRENGER, COURTNEY [PNT]
05:11		6-2	H 4	GOOD! LAYUP by DUNHAM, AALIYAH [FB]
03:03		8-2	H 6	GOOD! LAYUP by PRENGER, COURTNEY [PNT]
02:31		10-2	H 8	GOOD! LAYUP by GRAY, A'RIANA
01:49	GOOD! LAYUP by COOPER, ANDREA	10-4	H 6	
01:20	GOOD! FT by COOPER, ANDREA	10-5	H 5	
00:23		12-5	H 7	GOOD! LAYUP by TOWNSEND, AYANNA [PNT]

**Providence 5, Xavier 12**

**Official Scoring/Possession Reference Chart  
 Providence vs Xavier  
 Period 2  
 February 21, 2020 at Cintas Center - Cincinnati**



**Period 2**

**Starters:**

**Providence:** 1 SCOTT, EARLETTE (G); 4 WIDMEYER, SOPHIA (F); 5 SPIWAK, KYRA (G); 10 BASKERVILLE, MARY (F); 32 GEARY, ALYSSA (F);  
**Xavier:** 3 DUNHAM, AALIYAH (G); 4 WASYLSO, LAUREN (G); 5 SHARPS, MORGAN (G); 21 GRAY, A'RIANA (F); 44 TOWNSEND, AYANNA (F);

Time	VISITORS: Providence	Score	Margin	HOME: Xavier
09:51		14-5	H 9	GOOD! JUMPER by DUNHAM, AALIYAH
09:35	GOOD! 3PTR by WEBB, KAELA	14-8	H 6	
08:26		17-8	H 9	GOOD! 3PTR by SHARPS, MORGAN
07:46		19-8	H 11	GOOD! LAYUP by GRAY, A'RIANA [PNT]
07:22	GOOD! LAYUP by BASKERVILLE, MARY	19-10	H 9	
06:49	GOOD! LAYUP by GEARY, ALYSSA [PNT]	19-12	H 7	
04:05	GOOD! JUMPER by SPIWAK, KYRA [PNT]	19-14	H 5	
03:21	GOOD! FT by SCOTT, EARLETTE	19-15	H 4	
03:21	GOOD! FT by SCOTT, EARLETTE	19-16	H 3	
02:26	GOOD! JUMPER by GEARY, ALYSSA [PNT]	19-18	H 1	
02:06		20-18	H 2	GOOD! FT by ROSS, DEJA
02:06		21-18	H 3	GOOD! FT by ROSS, DEJA
00:59	GOOD! FT by GEARY, ALYSSA	21-19	H 2	
00:59	GOOD! FT by GEARY, ALYSSA	21-20	H 1	

**Providence 20, Xavier 21**

**Official Scoring/Possession Reference Chart  
 Providence vs Xavier  
 Period 3  
 February 21, 2020 at Cintas Center - Cincinnati**



**Period 3**

**Starters:**

**Providence:** 1 SCOTT, EARLETTE (G); 4 WIDMEYER, SOPHIA (F); 5 SPIWAK, KYRA (G); 10 BASKERVILLE, MARY (F); 32 GEARY, ALYSSA (F);  
**Xavier:** 3 DUNHAM, AALIYAH (G); 4 WASYLSON, LAUREN (G); 5 SHARPS, MORGAN (G); 21 GRAY, A'RIANA (F); 44 TOWNSEND, AYANNA (F);

Time	VISITORS: Providence	Score	Margin	HOME: Xavier
09:11	GOOD! LAYUP by BASKERVILLE, MARY [PNT]	21-22	V 1	
08:47		23-22	H 1	GOOD! LAYUP by WASYLSON, LAUREN
08:32	GOOD! FT by BASKERVILLE, MARY	23-23	T	
08:32	GOOD! FT by BASKERVILLE, MARY	23-24	V 1	
08:16		25-24	H 1	GOOD! LAYUP by TOWNSEND, AYANNA [PNT]
06:28		27-24	H 3	GOOD! LAYUP by GROSS, CARRIE [PNT]
05:44	GOOD! 3PTR by WEBB, KAELA [FB]	27-27	T	
04:49		29-27	H 2	GOOD! LAYUP by GRAY, A'RIANA [PNT]
04:49		30-27	H 3	GOOD! FT by GRAY, A'RIANA
04:15		32-27	H 5	GOOD! LAYUP by DUNHAM, AALIYAH [FB/PNT]
03:43		34-27	H 7	GOOD! LAYUP by TOWNSEND, AYANNA
03:14		36-27	H 9	GOOD! LAYUP by GROSS, CARRIE [PNT]
02:47		38-27	H 11	GOOD! JUMPER by GROSS, CARRIE [FB]
01:56	GOOD! FT by WILLIAMS, CHANELL	38-28	H 10	
01:56	GOOD! FT by WILLIAMS, CHANELL	38-29	H 9	
01:10	GOOD! FT by BASKERVILLE, MARY	38-30	H 8	
00:59		39-30	H 9	GOOD! FT by GRAY, A'RIANA
00:59		40-30	H 10	GOOD! FT by GRAY, A'RIANA

**Providence 30, Xavier 40**

**Official Scoring/Possession Reference Chart  
Providence vs Xavier  
Period 4  
February 21, 2020 at Cintas Center - Cincinnati**



**Period 4**

**Starters:**

**Providence:** 1 SCOTT, EARLETTE (G); 4 WIDMEYER, SOPHIA (F); 5 SPIWAK, KYRA (G); 10 BASKERVILLE, MARY (F); 32 GEARY, ALYSSA (F);  
**Xavier:** 3 DUNHAM, AALIYAH (G); 4 WASYLSON, LAUREN (G); 5 SHARPS, MORGAN (G); 21 GRAY, A'RIANA (F); 44 TOWNSEND, AYANNA (F);

Time	VISITORS: Providence	Score	Margin	HOME: Xavier
09:45	GOOD! 3PTR by WEBB, KAELA	40-33	H 7	
09:25		42-33	H 9	GOOD! LAYUP by GRAY, A'RIANA [PNT]
09:05	GOOD! 3PTR by WEBB, KAELA	42-36	H 6	
08:46	GOOD! LAYUP by WILLIAMS, CHANELL [PNT]	42-38	H 4	
08:27		44-38	H 6	GOOD! LAYUP by GRAY, A'RIANA [PNT]
06:39		46-38	H 8	GOOD! JUMPER by TOWNSEND, AYANNA
06:02		48-38	H 10	GOOD! LAYUP by GRAY, A'RIANA
05:36		50-38	H 12	GOOD! LAYUP by GOMEZ, ASHLEY
05:16	GOOD! JUMPER by GEARY, ALYSSA [PNT]	50-40	H 10	
04:50		52-40	H 12	GOOD! LAYUP by TOWNSEND, AYANNA [PNT]
04:17		55-40	H 15	GOOD! 3PTR by GOMEZ, ASHLEY
04:05	GOOD! FT by WILLIAMS, CHANELL	55-41	H 14	
04:05	GOOD! FT by WILLIAMS, CHANELL	55-42	H 13	
03:11		56-42	H 14	GOOD! FT by GOMEZ, ASHLEY
03:11		57-42	H 15	GOOD! FT by GOMEZ, ASHLEY
02:35		59-42	H 17	GOOD! LAYUP by GRAY, A'RIANA
00:51		61-42	H 19	GOOD! JUMPER by GRAY, A'RIANA

**Providence 42, Xavier 61**

**Official Substitutions Log  
 Providence vs Xavier  
 Period 1  
 February 21, 2020 at Cintas Center - Cincinnati**



<b>VISITORS: Providence</b>	<b>Time</b>	<b>Score</b>	<b>HOME: Xavier</b>
1 SCOTT,EARLETTE			3 DUNHAM,AALIYAH
4 WIDMEYER,SOPHIA			4 WASYLSON,LAUREN
5 SPIWAK,KYRA			5 SHARPS,MORGAN
10 BASKERVILLE,MARY			21 GRAY,A'RIANA
32 GEARY,ALYSSA			44 TOWNSEND,AYANNA
	08:28	0-2	SUB OUT: TOWNSEND,AYANNA
	08:28		SUB IN: PRENGER,COURTNEY
	06:53	2-2	SUB OUT: GRAY,A'RIANA
	06:53		SUB IN: ROSS,DEJA
SUB OUT: 4 WIDMEYER,SOPHIA	06:23	2-2	
SUB IN: 0 WEBB,KAELA	06:23		
	03:42	2-6	SUB OUT: ROSS,DEJA
	03:42		SUB OUT: WASYLSON,LAUREN
	03:42		SUB IN: GRAY,A'RIANA
	03:42		SUB IN: GROSS,CARRIE
SUB OUT: 1 SCOTT,EARLETTE	03:42		
SUB OUT: 10 BASKERVILLE,MARY	03:42		
SUB IN: 2 WILLIAMS,CHANELL	03:42		
SUB IN: 33 COOPER,ANDREA	03:42		
SUB OUT: 5 SPIWAK,KYRA	03:03	2-8	
SUB OUT: 32 GEARY,ALYSSA	03:03		
SUB IN: 1 SCOTT,EARLETTE	03:03		
SUB IN: 10 BASKERVILLE,MARY	03:03		
	01:35	4-10	SUB OUT: DUNHAM,AALIYAH
	01:35		SUB OUT: PRENGER,COURTNEY
	01:35		SUB IN: WASYLSON,LAUREN
	01:35		SUB IN: TOWNSEND,AYANNA
	01:20	4-10	SUB OUT: GROSS,CARRIE
	01:20		SUB IN: GOMEZ,ASHLEY
	00:58	5-10	SUB OUT: SHARPS,MORGAN
	00:58		SUB IN: DUNHAM,AALIYAH

**Providence 5, Xavier 12**

**Official Substitutions Log  
 Providence vs Xavier  
 Period 2  
 February 21, 2020 at Cintas Center - Cincinnati**



VISITORS: Providence	Time	Score	HOME: Xavier
1 SCOTT,EARLETTE			3 DUNHAM,AALIYAH
4 WIDMEYER,SOPHIA			4 WASYLSO,LAUREN
5 SPIWAK,KYRA			5 SHARPS,MORGAN
10 BASKERVILLE,MARY			21 GRAY,A'RIANA
32 GEARY,ALYSSA			44 TOWNSEND,AYANNA
SUB OUT: 2 WILLIAMS,CHANELL	10:00	-	
SUB OUT: 10 BASKERVILLE,MARY	10:00		
SUB IN: 5 SPIWAK,KYRA	10:00		
SUB IN: 32 GEARY,ALYSSA	10:00		
	08:44	8-14	SUB OUT: GOMEZ,ASHLEY
	08:44		SUB IN: SHARPS,MORGAN
	07:33	8-19	SUB OUT: TOWNSEND,AYANNA
	07:33		SUB IN: PRENGER,COURTNEY
SUB OUT: 33 COOPER,ANDREA	07:33		
SUB IN: 10 BASKERVILLE,MARY	07:33		
	07:00	10-19	SUB OUT: WASYLSO,LAUREN
	07:00		SUB IN: GOMEZ,ASHLEY
	06:48	12-19	SUB OUT: GRAY,A'RIANA
	06:48		SUB IN: ROSS,DEJA
	05:52	12-19	SUB OUT: PRENGER,COURTNEY
	05:52		SUB IN: TOWNSEND,AYANNA
SUB OUT: 0 WEBB,KAELA	05:52		
SUB IN: 4 WIDMEYER,SOPHIA	05:52		
	05:12	12-19	SUB OUT: ROSS,DEJA
	05:12		SUB OUT: TOWNSEND,AYANNA
	05:12		SUB IN: GRAY,A'RIANA
	05:12		SUB IN: PRENGER,COURTNEY
SUB OUT: 10 BASKERVILLE,MARY	04:42	12-19	
SUB IN: 3 BRISTOW,HEVYNNNE	04:42		
	03:21	14-19	SUB OUT: SHARPS,MORGAN
	03:21		SUB OUT: PRENGER,COURTNEY
	03:21		SUB IN: ROSS,DEJA
	03:21		SUB IN: WASYLSO,LAUREN
SUB OUT: 1 SCOTT,EARLETTE	03:08	16-19	
SUB IN: 33 COOPER,ANDREA	03:08		
	02:06	18-19	SUB OUT: GOMEZ,ASHLEY
	02:06		SUB IN: SHARPS,MORGAN
SUB OUT: 4 WIDMEYER,SOPHIA	02:06		
SUB IN: 2 WILLIAMS,CHANELL	02:06		
	01:36	18-21	SUB OUT: ROSS,DEJA
	01:36		SUB IN: PRENGER,COURTNEY

**Providence 20, Xavier 21**

**Official Substitutions Log  
Providence vs Xavier  
Period 3  
February 21, 2020 at Cintas Center - Cincinnati**



VISITORS: Providence	Time	Score	HOME: Xavier
1 SCOTT,EARLETTE			3 DUNHAM,AALIYAH
4 WIDMEYER,SOPHIA			4 WASYLSON,LAUREN
5 SPIWAK,KYRA			5 SHARPS,MORGAN
10 BASKERVILLE,MARY			21 GRAY,A'RIANA
32 GEARY,ALYSSA			44 TOWNSEND,AYANNA
	10:00	-	SUB OUT: PRENGER,COURTNEY
	10:00		SUB IN: TOWNSEND,AYANNA
SUB OUT: 2 WILLIAMS,CHANELL	10:00		
SUB OUT: 3 BRISTOW,HEVYNNNE	10:00		
SUB OUT: 33 COOPER,ANDREA	10:00		
SUB IN: 1 SCOTT,EARLETTE	10:00		
SUB IN: 4 WIDMEYER,SOPHIA	10:00		
SUB IN: 10 BASKERVILLE,MARY	10:00		
	08:32	22-23	SUB OUT: SHARPS,MORGAN
	08:32		SUB IN: GROSS,CARRIE
	06:25	24-27	SUB OUT: TOWNSEND,AYANNA
	06:25		SUB IN: PRENGER,COURTNEY
SUB OUT: 1 SCOTT,EARLETTE	06:25		
SUB OUT: 10 BASKERVILLE,MARY	06:25		
SUB OUT: 32 GEARY,ALYSSA	06:25		
SUB IN: 0 WEBB,KAELA	06:25		
SUB IN: 3 BRISTOW,HEVYNNNE	06:25		
SUB IN: 33 COOPER,ANDREA	06:25		
SUB OUT: 4 WIDMEYER,SOPHIA	05:23	27-27	
SUB IN: 1 SCOTT,EARLETTE	05:23		
	05:07	27-27	SUB OUT: WASYLSON,LAUREN
	05:07		SUB IN: SHARPS,MORGAN
	04:49	27-29	SUB OUT: PRENGER,COURTNEY
	04:49		SUB IN: TOWNSEND,AYANNA
SUB OUT: 1 SCOTT,EARLETTE	03:59	27-32	
SUB OUT: 3 BRISTOW,HEVYNNNE	03:59		
SUB IN: 2 WILLIAMS,CHANELL	03:59		
SUB IN: 10 BASKERVILLE,MARY	03:59		
	03:16	27-34	SUB OUT: GRAY,A'RIANA
	03:16		SUB IN: ROSS,DEJA
SUB OUT: 5 SPIWAK,KYRA	03:16		
SUB IN: 32 GEARY,ALYSSA	03:16		
	02:47	27-38	SUB OUT: TOWNSEND,AYANNA
	02:47		SUB IN: GRAY,A'RIANA
	02:20	27-38	SUB OUT: GROSS,CARRIE
	02:20		SUB IN: WASYLSON,LAUREN
	00:59	30-38	SUB OUT: SHARPS,MORGAN
	00:59		SUB IN: GOMEZ,ASHLEY
	00:59		SUB OUT: GRAY,A'RIANA
	00:59		SUB IN: PRENGER,COURTNEY
SUB OUT: 10 BASKERVILLE,MARY	00:59		
SUB IN: 5 SPIWAK,KYRA	00:59		

**Providence 30, Xavier 40**

**Official Substitutions Log  
Providence vs Xavier  
Period 4  
February 21, 2020 at Cintas Center - Cincinnati**



<b>VISITORS: Providence</b>	<b>Time</b>	<b>Score</b>	<b>HOME: Xavier</b>
1 SCOTT,EARLETTE			3 DUNHAM,AALIYAH
4 WIDMEYER,SOPHIA			4 WASYLSON,LAUREN
5 SPIWAK,KYRA			5 SHARPS,MORGAN
10 BASKERVILLE,MARY			21 GRAY,A'RIANA
32 GEARY,ALYSSA			44 TOWNSEND,AYANNA
	10:00	-	SUB OUT: ROSS,DEJA
	10:00		SUB IN: GRAY,A'RIANA
SUB OUT: 32 GEARY,ALYSSA	10:00		
SUB IN: 4 WIDMEYER,SOPHIA	10:00		
	09:10	33-42	SUB OUT: GOMEZ,ASHLEY
	09:10		SUB IN: GROSS,CARRIE
	09:05	36-42	SUB OUT: GROSS,CARRIE
	09:05		SUB OUT: PRENGER,COURTNEY
	09:05		SUB IN: GOMEZ,ASHLEY
	09:05		SUB IN: TOWNSEND,AYANNA
SUB OUT: 4 WIDMEYER,SOPHIA	09:05		
SUB IN: 10 BASKERVILLE,MARY	09:05		
SUB OUT: 10 BASKERVILLE,MARY	07:03	38-44	
SUB OUT: 33 COOPER,ANDREA	07:03		
SUB IN: 1 SCOTT,EARLETTE	07:03		
SUB IN: 32 GEARY,ALYSSA	07:03		
	05:42	38-48	SUB OUT: WASYLSON,LAUREN
	05:42		SUB IN: SHARPS,MORGAN
SUB OUT: 0 WEBB,KAELA	05:42		
SUB OUT: 2 WILLIAMS,CHANELL	05:42		
SUB IN: 4 WIDMEYER,SOPHIA	05:42		
SUB IN: 33 COOPER,ANDREA	05:42		
	04:15	40-55	SUB OUT: TOWNSEND,AYANNA
	04:15		SUB IN: PRENGER,COURTNEY
SUB OUT: 1 SCOTT,EARLETTE	04:15		
SUB OUT: 5 SPIWAK,KYRA	04:15		
SUB IN: 0 WEBB,KAELA	04:15		
SUB IN: 2 WILLIAMS,CHANELL	04:15		
	03:33	42-55	SUB OUT: SHARPS,MORGAN
	03:33		SUB IN: WASYLSON,LAUREN
SUB OUT: 32 GEARY,ALYSSA	03:33		
SUB IN: 3 BRISTOW,HEVYNNNE	03:33		
	03:11	42-55	SUB OUT: PRENGER,COURTNEY
	03:11		SUB IN: TOWNSEND,AYANNA
SUB OUT: 4 WIDMEYER,SOPHIA	02:12	42-59	
SUB IN: 5 SPIWAK,KYRA	02:12		

**Providence 42, Xavier 61**



**Official Shot Chart**  
**Providence vs Xavier**  
**PERIOD 1 Shots**  
 February 21, 2020 at Cintas Center - Cincinnati



**Xavier**

**Providence**

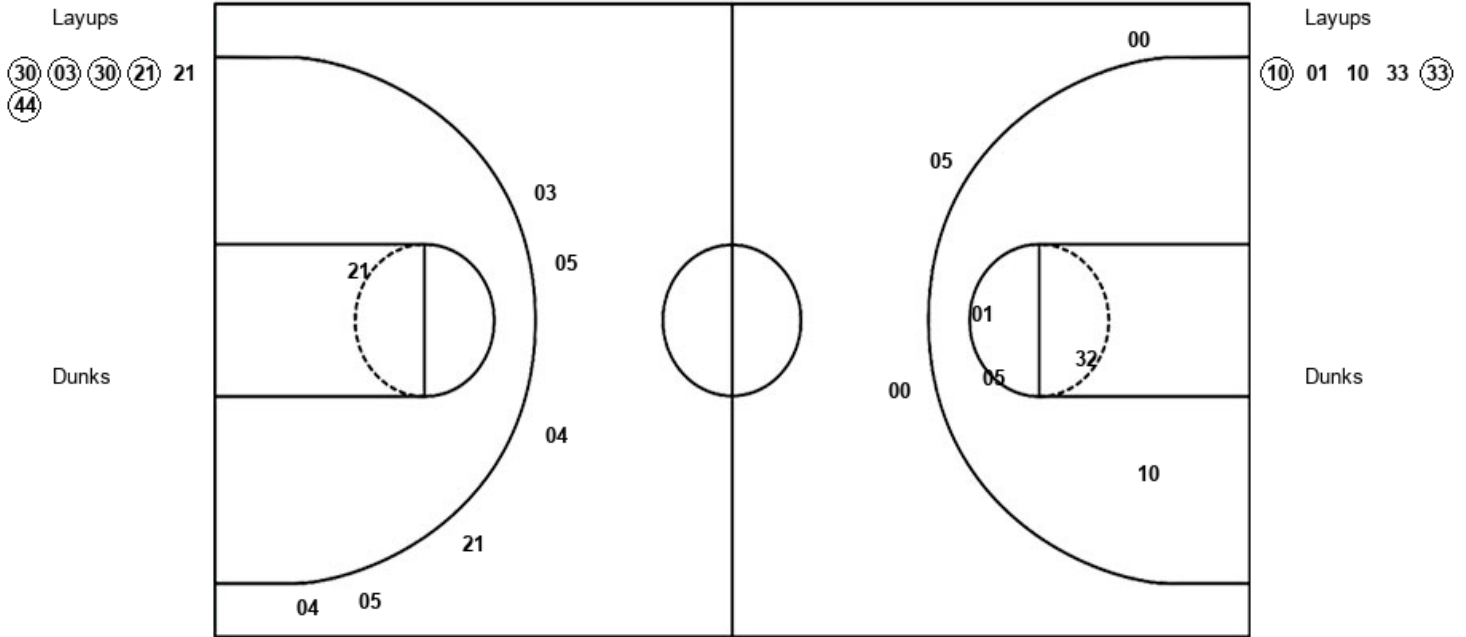

<b>XAV : Period 1</b>	<b>Made</b>	<b>Att</b>	<b>Pct</b>
Layups	5	6	83.3
Dunks	0	0	0
2PT Field Goals	5	7	71.4
3PT Field Goals	0	6	00.0
<b>Total Field Goals</b>	<b>5</b>	<b>13</b>	<b>38.5</b>

<b>PRO : Period 1</b>	<b>Made</b>	<b>Att</b>	<b>Pct</b>
Layups	2	5	40.0
Dunks	0	0	0
2PT Field Goals	2	9	22.2
3PT Field Goals	0	3	00.0
<b>Total Field Goals</b>	<b>2</b>	<b>12</b>	<b>16.7</b>

**Official Shot Chart**  
**Providence vs Xavier**  
**PERIOD 2 Shots**  
 February 21, 2020 at Cintas Center - Cincinnati



**Xavier**

**Providence**

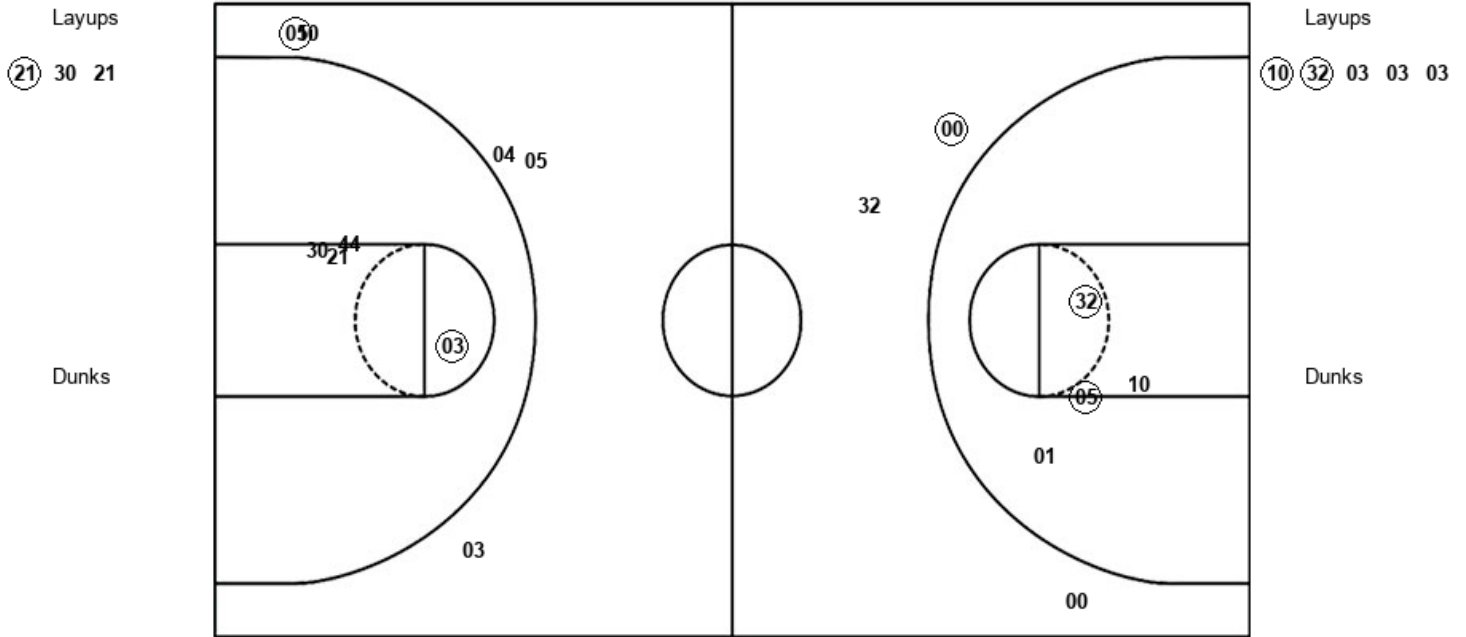

<b>XAV : Period 2</b>	<b>Made</b>	<b>Att</b>	<b>Pct</b>
Layups	1	3	33.3
Dunks	0	0	0
2PT Field Goals	2	7	28.6
3PT Field Goals	1	5	20.0
<b>Total Field Goals</b>	<b>3</b>	<b>12</b>	<b>25.0</b>

<b>PRO : Period 2</b>	<b>Made</b>	<b>Att</b>	<b>Pct</b>
Layups	2	5	40.0
Dunks	0	0	0
2PT Field Goals	4	9	44.4
3PT Field Goals	1	3	33.3
<b>Total Field Goals</b>	<b>5</b>	<b>12</b>	<b>41.7</b>

**Official Shot Chart**  
**Providence vs Xavier**  
**PERIOD 3 Shots**  
 February 21, 2020 at Cintas Center - Cincinnati



**Xavier**

**Providence**

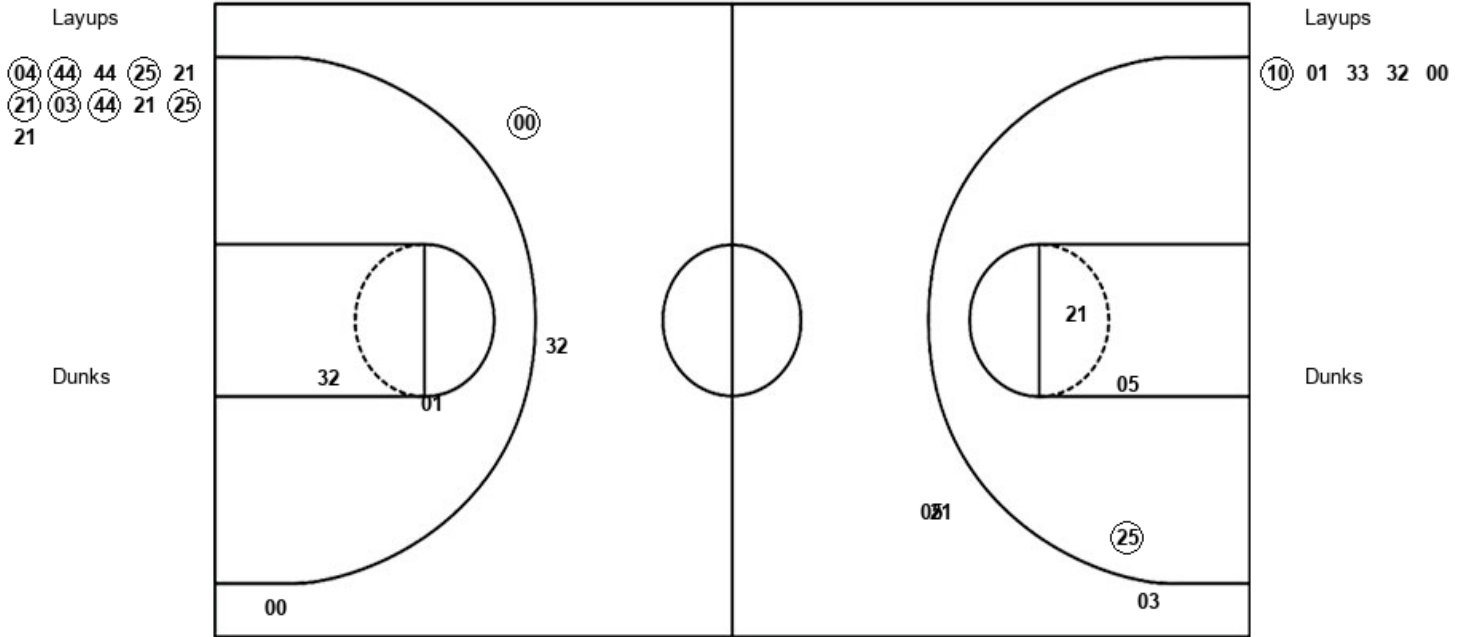

<b>XAV : Period 3</b>	<b>Made</b>	<b>Att</b>	<b>Pct</b>
Layups	7	11	63.6
Dunks	0	0	0
2PT Field Goals	8	14	57.1
3PT Field Goals	0	3	00.0
<b>Total Field Goals</b>	<b>8</b>	<b>17</b>	<b>47.1</b>

<b>PRO : Period 3</b>	<b>Made</b>	<b>Att</b>	<b>Pct</b>
Layups	1	5	20.0
Dunks	0	0	0
2PT Field Goals	1	7	14.3
3PT Field Goals	1	3	33.3
<b>Total Field Goals</b>	<b>2</b>	<b>10</b>	<b>20.0</b>

**Official Shot Chart**  
**Providence vs Xavier**  
**PERIOD 4 Shots**  
 February 21, 2020 at Cintas Center - Cincinnati



**Xavier**

**Providence**

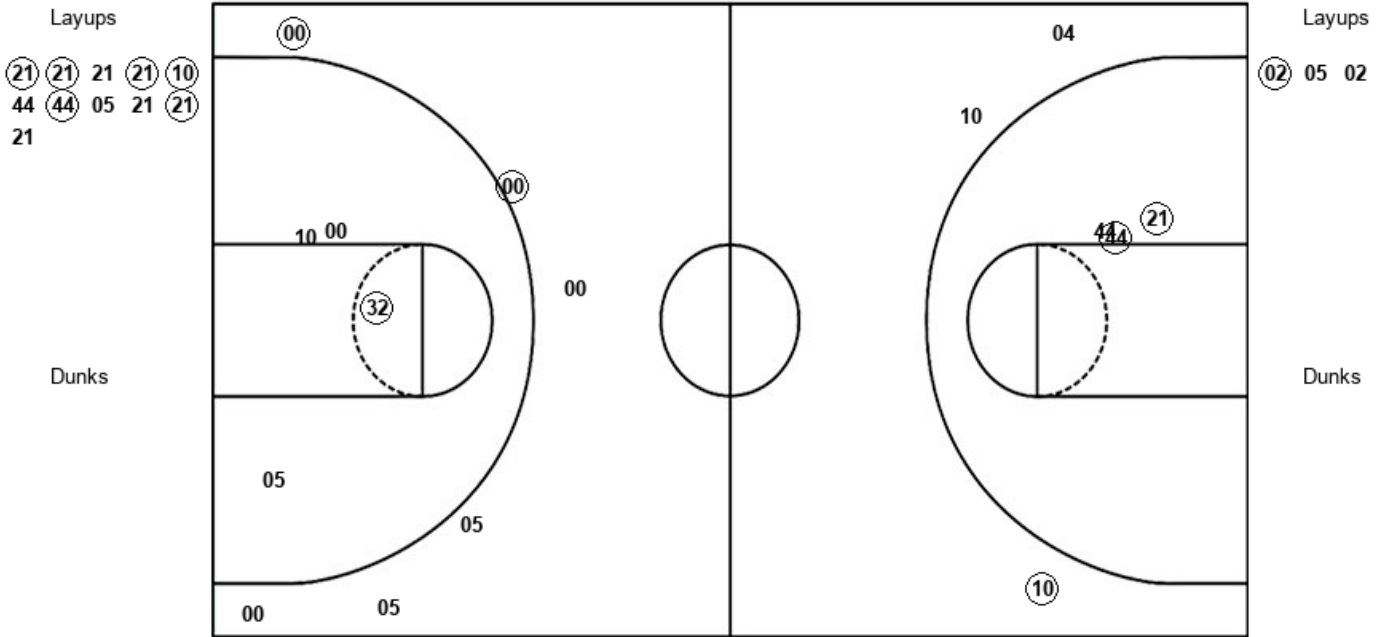

<b>XAV : Period 4</b>	<b>Made</b>	<b>Att</b>	<b>Pct</b>
Layups	6	11	54.5
Dunks	0	0	0
2PT Field Goals	8	14	57.1
3PT Field Goals	1	3	33.3
<b>Total Field Goals</b>	<b>9</b>	<b>17</b>	<b>52.9</b>

<b>PRO : Period 4</b>	<b>Made</b>	<b>Att</b>	<b>Pct</b>
Layups	1	3	33.3
Dunks	0	0	0
2PT Field Goals	2	7	28.6
3PT Field Goals	2	6	33.3
<b>Total Field Goals</b>	<b>4</b>	<b>13</b>	<b>30.8</b>

**Official Shot Chart**  
**Providence vs Xavier**  
**Providence Team Shots**  
**February 21, 2020 at Cintas Center - Cincinnati**



Layups

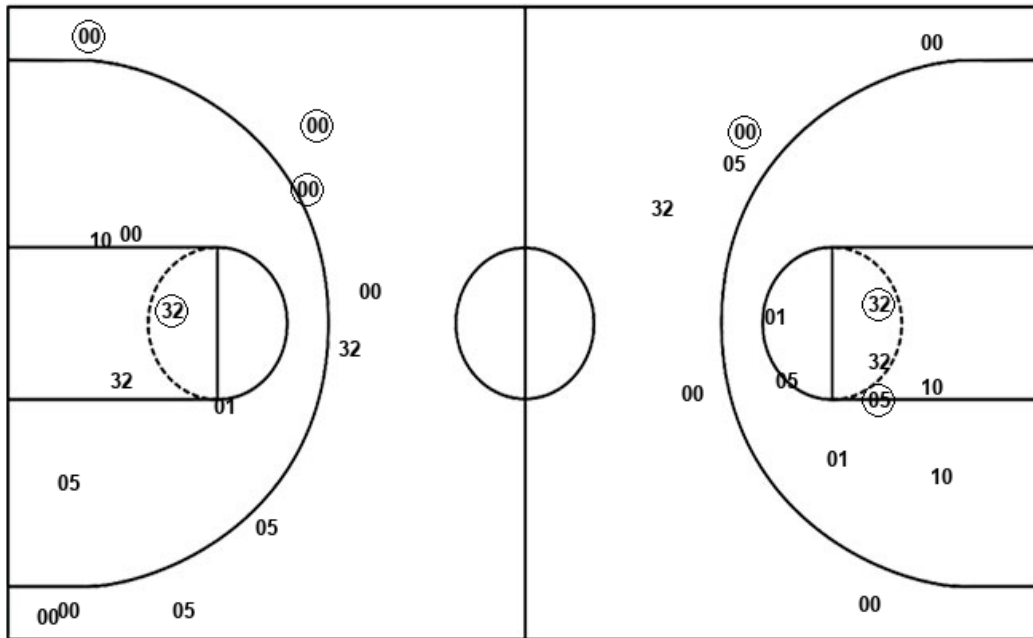

Layups

10	01	10	33	33
10	32	03	03	03
10	01	33	32	00
02	05	02		

Dunks

Dunks

PRO : Period 1	Made	Att	Pct
Layups	2	5	40.0
Dunks	0	0	0
2PT Field Goals	2	9	22.2
3PT Field Goals	0	3	00.0
<b>Total Field Goals</b>	<b>2</b>	<b>12</b>	<b>16.7</b>

PRO : Period 2	Made	Att	Pct
Layups	2	5	40.0
Dunks	0	0	0
2PT Field Goals	4	9	44.4
3PT Field Goals	1	3	33.3
<b>Total Field Goals</b>	<b>5</b>	<b>12</b>	<b>41.7</b>

PRO : Period 3	Made	Att	Pct
Layups	1	5	20.0
Dunks	0	0	0
2PT Field Goals	1	7	14.3
3PT Field Goals	1	3	33.3
<b>Total Field Goals</b>	<b>2</b>	<b>10</b>	<b>20.0</b>

PRO : Period 4	Made	Att	Pct
Layups	1	3	33.3
Dunks	0	0	0
2PT Field Goals	2	7	28.6
3PT Field Goals	2	6	33.3
<b>Total Field Goals</b>	<b>4</b>	<b>13</b>	<b>30.8</b>

**Official Shot Chart**  
**Providence vs Xavier**  
**Xavier Team Shots**  
 February 21, 2020 at Cintas Center - Cincinnati



Layups

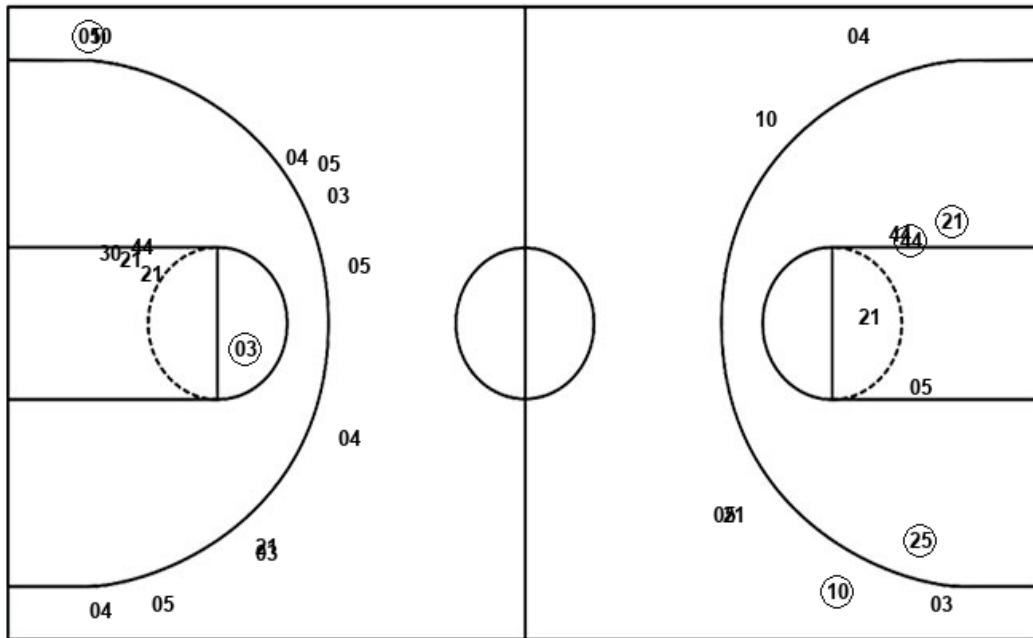

Layups

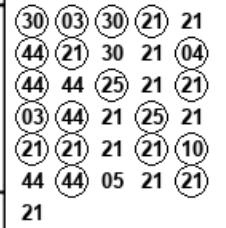

Dunks

Dunks

XAV : Period 1	Made	Att	Pct
Layups	5	6	83.3
Dunks	0	0	0
2PT Field Goals	5	7	71.4
3PT Field Goals	0	6	00.0
<b>Total Field Goals</b>	<b>5</b>	<b>13</b>	<b>38.5</b>

XAV : Period 3	Made	Att	Pct
Layups	7	11	63.6
Dunks	0	0	0
2PT Field Goals	8	14	57.1
3PT Field Goals	0	3	00.0
<b>Total Field Goals</b>	<b>8</b>	<b>17</b>	<b>47.1</b>

XAV : Period 2	Made	Att	Pct
Layups	1	3	33.3
Dunks	0	0	0
2PT Field Goals	2	7	28.6
3PT Field Goals	1	5	20.0
<b>Total Field Goals</b>	<b>3</b>	<b>12</b>	<b>25.0</b>

XAV : Period 4	Made	Att	Pct
Layups	6	11	54.5
Dunks	0	0	0
2PT Field Goals	8	14	57.1
3PT Field Goals	1	3	33.3
<b>Total Field Goals</b>	<b>9</b>	<b>17</b>	<b>52.9</b>