

FINAL SCORE

Southern Wesleyan

45



West Florida

59



December 21, 2019 • Marion Bowman Center - Saint Leo, Fla.

FINAL STATISTICS

Official Box Score
Southern Wesleyan vs West Florida
Game Totals -- Final Statistics
December 21, 2019 at Marion Bowman Center - Saint Leo, Fla.

Southern Wesleyan 45

No.	Player	S	Pts	FG	3FG	FT	OR	DR	TR	PF	A	TO	Blk	Stl	Min	+/-
01	HALL, DENISHA	G	5	2-7	0-0	1-4	1	4	5	1	3	3	0	0	33	-5
03	BURNETT, LISANA	G	14	4-11	2-6	4-4	2	5	7	4	0	0	0	4	40	-14
10	HENRICKS, BROOKE	G	15	5-11	4-10	1-2	0	4	4	4	1	3	0	0	29	-8
30	WATERS, EMILY	C	6	2-10	0-0	2-4	3	2	5	3	0	6	1	5	21	-7
32	WILLIAMS, ANEYSA	G	0	0-8	0-6	0-0	0	2	2	2	1	3	1	0	32	-25
22	MACOMSON, SANTAVIA	F	2	0-0	0-0	2-2	0	2	2	0	1	0	0	0	6	4
23	WILLIAMS, TANAYJA	G	0	0-1	0-0	0-0	0	1	1	0	1	1	0	0	18	-8
24	REESE, CAROLINE	G	0	0-2	0-1	0-0	0	0	0	2	0	0	0	1	9	4
34	MORRISON, HALEE	F	3	1-2	0-0	1-2	0	1	1	3	0	2	0	0	13	-11
TEAM							1	2	3	0		0				
TOTALS			45	14-52	6-23	11-18	7	23	30	19	7	18	2	10	200	

Shooting By Period

Period	FG	FG%	3FG	3FG%	FT	FT%
1st Qtr	3-14	21%	1-6	17%	4-6	67%
2nd Qtr	4-9	44%	2-4	50%	5-8	63%
3rd Qtr	3-18	17%	1-8	13%	1-2	50%
4th Qtr	4-11	36%	2-5	40%	1-2	50%
1st Half	7-23	30%	3-10	30%	9-14	64%
2nd Half	7-29	24%	3-13	23%	2-4	50%
Game	14-52	26.9%	6-23	26.1%	11-18	61.1%

Deadball Rebounds: 3,0
 Last FG: 4th-00:00
 Biggest Run: 8-0
 Largest lead: By 4 at 3-09
 Technical Fouls: #03 BURNETT @ 4th - 07:11;

West Florida 59

No.	Player	S	Pts	FG	3FG	FT	OR	DR	TR	PF	A	TO	Blk	Stl	Min	+/-
04	FRANKLIN, FAITHE	G	7	3-9	0-1	1-2	6	9	15	2	5	2	0	2	38	11
05	FEVRIER, ALINE	C	0	0-1	0-0	0-0	0	2	2	4	1	1	2	0	10	2
14	HULMI, FANNY	F	4	2-7	0-2	0-1	6	2	8	3	1	5	0	0	23	11
15	NORQUEST, DANIELLE	G	19	7-18	0-1	5-7	3	8	11	2	2	3	0	1	30	19
20	ELLMORE, CHARLOTTE	G	5	2-6	0-2	1-2	0	0	0	2	6	2	0	1	37	19
12	MCCREE, RACHEL	G	11	4-14	3-7	0-0	1	2	3	1	0	3	0	2	31	2
30	BROWN, ASHAUNTI	C	13	5-9	0-0	3-5	4	9	13	3	3	3	0	2	30	8
42	ROHRBACH, BETH	C	0	0-2	0-0	0-0	0	0	0	1	0	0	0	0	2	-2
TEAM							3	3	6	0		1				
TOTALS			59	23-66	3-13	10-17	23	35	58	18	18	20	2	8	200	

Shooting By Period

Period	FG	FG%	3FG	3FG%	FT	FT%
1st Qtr	5-16	31%	2-7	29%	2-4	50%
2nd Qtr	4-22	18%	0-1	00%	3-3	100%
3rd Qtr	8-14	57%	1-3	33%	1-2	50%
4th Qtr	6-14	43%	0-2	00%	4-8	50%
1st Half	9-38	24%	2-8	25%	5-7	71%
2nd Half	14-28	50%	1-5	20%	5-10	50%
Game	23-66	34.8%	3-13	23.1%	10-17	58.8%

Deadball Rebounds: 4,0
 Last FG: 4th-00:15
 Biggest Run: 11-0
 Largest lead: By 17 at 4-00
 Technical Fouls: None.

Game Notes:

Officials: Rob Fessler, Molly McFadden, Carmela Garcia
 Attendance: 64

Start Time: 11:59 AM ET
 End Time: 01:36 PM ET
 Game Duration: 1:36
 Neutral Court;

Score	1st	2nd	3rd	4th	TOT
SWU	11	15	8	11	45
UWF	14	11	18	16	59

SWU led for 2:42. UWF led for 36:02.
 Game was tied for 1:17.
 Times tied: 1 Lead Changes: 2

Points from	SWU	UWF
In the Paint	16	26
Off Turns	7	17
2nd Chance	4	16
Fast Break	2	8
Bench	5	24

Official Box Score
Southern Wesleyan vs West Florida
First Half Statistics Only
December 21, 2019 at Marion Bowman Center - Saint Leo, Fla.



Southern Wesleyan 26

No.	Player	S	Pts	FG	3FG	FT	OR	DR	TR	PF	A	TO	Blk	Stl	Min	+/-
01	HALL, DENISHA	G	5	2-7	0-0	1-4	1	3	4	1	2	2	0	0	20	1
03	BURNETT, LISANA	G	7	1-4	1-3	4-4	1	3	4	1	0	0	0	3	20	1
10	HENRICKS, BROOKE	G	8	3-6	2-5	0-0	0	0	0	2	0	1	0	0	9	5
22	MACOMSON, SANTAVIA	F	2	0-0	0-0	2-2	0	2	2	0	1	0	0	0	6	4
23	WILLIAMS, TANAYJA	G	0	0-0	0-0	0-0	0	0	0	0	0	1	0	0	10	-5
24	REESE, CAROLINE	G	0	0-0	0-0	0-0	0	0	0	2	0	0	0	0	4	7
30	WATERS, EMILY	C	4	1-3	0-0	2-4	0	2	2	1	0	2	1	2	10	0
32	WILLIAMS, ANEYSA	G	0	0-3	0-2	0-0	0	2	2	1	1	1	1	0	17	-5
34	MORRISON, HALEE	F	0	0-0	0-0	0-0	0	0	0	2	0	1	0	0	3	-3
	TEAM		0	0-0	0-0	0-0	0	2	2	0	0	0	0	0	0	0
TOTALS			26	7-23	3-10	9-14	2	14	16	10	4	8	2	5	100	

Shooting By Period

Period	FG	FG%	3FG	3FG%	FT	FT%
1st Qtr	3-14	21%	1-6	17%	4-6	67%
2nd Qtr	4-9	44%	2-4	50%	5-8	63%
1st Half	7-23	30%	3-10	30%	9-14	64%
Game	14-52	26.9%	6-23	26.1%	11-18	61.1%

Deadball Rebounds: 3,0

Last FG Half: SWU 2nd-00:27

West Florida 25

No.	Player	S	Pts	FG	3FG	FT	OR	DR	TR	PF	A	TO	Blk	Stl	Min	+/-
04	FRANKLIN, FAITHE	G	0	0-3	0-1	0-0	5	7	12	1	5	2	0	2	20	-1
05	FEVRIER, ALINE	C	0	0-1	0-0	0-0	0	2	2	3	1	0	2	0	9	4
12	MCCREE, RACHEL	G	8	3-10	2-4	0-0	1	0	1	1	0	2	0	1	16	-5
14	HULMI, FANNY	F	4	2-7	0-2	0-1	5	1	6	2	1	3	0	0	12	5
15	NORQUEST, DANIELLE	G	7	2-9	0-0	3-3	1	1	2	2	0	2	0	1	11	4
20	ELLMORE, CHARLOTTE	G	1	0-3	0-1	1-2	0	0	0	2	1	1	0	0	20	-1
30	BROWN, ASHAUNTI	C	5	2-3	0-0	1-1	1	3	4	1	0	1	0	0	10	-9
42	ROHRBACH, BETH	C	0	0-2	0-0	0-0	0	0	0	1	0	0	0	0	2	-2
	TEAM		0	0-0	0-0	0-0	3	2	5	0	0	0	0	0	0	0
TOTALS			25	9-38	2-8	5-7	16	16	32	13	8	11	2	4	100	

Shooting By Period

Period	FG	FG%	3FG	3FG%	FT	FT%
1st Qtr	5-16	31%	2-7	29%	2-4	50%
2nd Qtr	4-22	18%	0-1	00%	3-3	100%
1st Half	9-38	24%	2-8	25%	5-7	71%
Game	23-66	34.8%	3-13	23.1%	10-17	58.8%

Deadball Rebounds: 4,0

Last FG Half: UWF 2nd-00:49

Game Notes:

Officials: Rob Fessler, Molly McFadden, Carmela Garcia
 Attendance: 64

Start Time: 11:59 AM ET
 End Time: 01:36 PM ET
 Game Duration: 1:36
 Neutral Court;

Score	1st	2nd	3rd	4th	TOT
SWU	11	15	8	11	45
UWF	14	11	18	16	59

Points from (This Period)	SWU	UWF
In the Paint	8	6
Off Turns	2	11
2nd Chance	2	9
Fast Break	2	2
Bench	2	13

Official Box Score
Southern Wesleyan vs West Florida
First Quarter Statistics Only
December 21, 2019 at Marion Bowman Center - Saint Leo, Fla.



Southern Wesleyan 11

No.	Player	S	Pts	FG	3FG	FT	OR	DR	TR	PF	A	TO	Blk	Stl	Min	+/-
01	HALL, DENISHA	G	2	1-5	0-0	0-0	1	1	2	0	1	0	0	0	10	-3
03	BURNETT, LISANA	G	2	0-1	0-1	2-2	0	2	2	1	0	0	0	2	10	-3
10	HENRICKS, BROOKE	G	5	2-5	1-4	0-0	0	0	0	1	0	1	0	0	6	6
30	WATERS, EMILY	C	0	0-1	0-0	0-2	0	1	1	1	0	0	0	1	6	-5
32	WILLIAMS, ANEYSA	G	0	0-2	0-1	0-0	0	0	0	0	0	0	0	0	7	-11
22	MACOMSON, SANTAVIA	F	2	0-0	0-0	2-2	0	2	2	0	0	0	0	0	2	5
23	WILLIAMS, TANAYJA	G	0	0-0	0-0	0-0	0	0	0	0	0	1	0	0	4	-9
24	REESE, CAROLINE	G	0	0-0	0-0	0-0	0	0	0	1	0	0	0	0	3	8
34	MORRISON, HALEE	F	0	0-0	0-0	0-0	0	0	0	2	0	1	0	0	1	-3
TEAM							0	1	1	0		0				
TOTALS			11	3-14	1-6	4-6	1	7	8	6	1	3	0	3	50	

Shooting By Period

Period	FG	FG%	3FG	3FG%	FT	FT%
1st Qtr	3-14	21%	1-6	17%	4-6	67%
2nd Qtr	4-9	44%	2-4	50%	5-8	63%
1st Half	3-14	21%	1-6	17%	4-6	67%
1st Half	7-23	30%	3-10	30%	9-14	64%
Game	14-52	26.9%	6-23	26.1%	11-18	61.1%

Deadball Rebounds: 3,0

West Florida 14

No.	Player	S	Pts	FG	3FG	FT	OR	DR	TR	PF	A	TO	Blk	Stl	Min	+/-
04	FRANKLIN, FAITHE	G	0	0-2	0-1	0-0	1	4	5	0	2	1	0	2	10	3
05	FEVRIER, ALINE	C	0	0-1	0-0	0-0	0	1	1	1	1	0	2	0	7	2
14	HULMI, FANNY	F	4	2-3	0-1	0-1	2	1	3	2	1	2	0	0	8	8
15	NORQUEST, DANIELLE	G	3	1-2	0-0	1-1	1	1	2	2	0	2	0	0	5	5
20	ELLMORE, CHARLOTTE	G	1	0-1	0-1	1-2	0	0	0	0	1	1	0	0	10	3
12	MCCREE, RACHEL	G	6	2-6	2-4	0-0	0	0	0	0	0	0	0	0	6	-1
30	BROWN, ASHAUNTI	C	0	0-1	0-0	0-0	0	2	2	1	0	0	0	0	4	-5
42	ROHRBACH, BETH	C	0	0-0	0-0	0-0	0	0	0	0	0	0	0	0	0	0
TEAM							1	2	3	0		0				
TOTALS			14	5-16	2-7	2-4	5	11	16	6	5	6	2	2	50	

Shooting By Period

Period	FG	FG%	3FG	3FG%	FT	FT%
1st Qtr	5-16	31%	2-7	29%	2-4	50%
2nd Qtr	4-22	18%	0-1	00%	3-3	100%
1st Half	5-16	31%	2-7	29%	2-4	50%
1st Half	9-38	24%	2-8	25%	5-7	71%
Game	23-66	34.8%	3-13	23.1%	10-17	58.8%

Deadball Rebounds: 4,0

Game Notes:

Officials: Rob Fessler, Molly McFadden, Carmela Garcia
 Attendance: 64

Start Time: 11:59 AM ET
 End Time: 01:36 PM ET
 Game Duration: 1:36
 Neutral Court;

Score	1st	2nd	3rd	4th	TOT
SWU	11	15	8	11	45
UWF	14	11	18	16	59

Points from (This Period)	SWU	UWF
In the Paint	4	4
Off Turns	2	8
2nd Chance	0	4
Fast Break	2	0
Bench	2	6

Official By-By-Play
Southern Wesleyan vs West Florida
First Quarter
December 21, 2019 at Marion Bowman Center - Saint Leo, Fla.



Period 1

Starters:

Southern Wesleyan: 1 HALL, DENISHA (G); 3 BURNETT, LISANA (G); 10 HENRICKS, BROOKE (G); 30 WATERS, EMILY (C); 32 WILLIAMS, ANEYSA (G);

West Florida: 4 FRANKLIN, FAITHE (G); 5 FEVRIER, ALINE (C); 14 HULMI, FANNY (F); 15 NORQUEST, DANIELLE (G); 20 ELLMORE, CHARLOTTE (G);

Time	VISITORS: Southern Wesleyan	Score	Margin	HOME: West Florida
09:45	MISSED JUMPER by HALL, DENISHA			
09:42				REBOUND (DEF) by NORQUEST, DANIELLE
09:36	FOUL (PERSONAL) by HENRICKS, BROOKE			
09:23		2-0	H 2	GOOD! JUMPER by HULMI, FANNY
09:23				ASSIST by FEVRIER, ALINE
09:04	MISSED 3PTR by BURNETT, LISANA			
09:01				REBOUND (DEF) by TEAM
09:01	FOUL (PERSONAL) by WATERS, EMILY			
08:49				MISSED 3PTR by ELLMORE, CHARLOTTE
08:44	REBOUND (DEF) by BURNETT, LISANA			
08:22	MISSED 3PTR by HENRICKS, BROOKE			
08:19				REBOUND (DEF) by FRANKLIN, FAITHE
08:06				TURNOVER (TRAVEL) by NORQUEST, DANIELLE
07:51	MISSED LAYUP by WATERS, EMILY			
07:51				BLOCK by FEVRIER, ALINE
07:47				REBOUND (DEF) by FEVRIER, ALINE
07:34				MISSED JUMPER by FEVRIER, ALINE
07:31	REBOUND (DEF) by WATERS, EMILY			
07:18	MISSED 3PTR by HENRICKS, BROOKE			
07:15				REBOUND (DEF) by FRANKLIN, FAITHE
07:04				TURNOVER (BADPASS) by FRANKLIN, FAITHE
06:45				FOUL (PERSONAL) by NORQUEST, DANIELLE
06:45	SUB OUT: HENRICKS, BROOKE			
06:45	SUB IN: WILLIAMS, TANAYJA			
06:45				SUB OUT: FEVRIER, ALINE
06:45				SUB IN: BROWN, ASHAUNTI
06:45	MISSED FT by WATERS, EMILY			
06:45	REBOUND (OFF) by TEAM			
06:45	MISSED FT by WATERS, EMILY			
06:41				REBOUND (DEF) by BROWN, ASHAUNTI
06:35				MISSED 3PTR by HULMI, FANNY
06:33				REBOUND (OFF) by NORQUEST, DANIELLE
06:31				MISSED LAYUP by NORQUEST, DANIELLE
06:29				REBOUND (OFF) by TEAM
06:29	SUB OUT: WATERS, EMILY			
06:29	SUB IN: MORRISON, HALEE			
06:20				MISSED JUMPER by BROWN, ASHAUNTI
06:18	REBOUND (DEF) by BURNETT, LISANA			
06:13	MISSED JUMPER by HALL, DENISHA			
06:10				REBOUND (DEF) by FRANKLIN, FAITHE
06:05				TURNOVER (BADPASS) by HULMI, FANNY
06:05	STEAL by BURNETT, LISANA			
05:59	MISSED LAYUP by HALL, DENISHA			
05:56				REBOUND (DEF) by BROWN, ASHAUNTI
05:47		4-0	H 4	GOOD! LAYUP by NORQUEST, DANIELLE [PNT]
05:47				ASSIST by HULMI, FANNY
05:47	FOUL (PERSONAL) by MORRISON, HALEE			
05:47				SUB OUT: HULMI, FANNY
05:47				SUB IN: MCCREE, RACHEL
05:47		5-0	H 5	GOOD! FT by NORQUEST, DANIELLE
05:30	MISSED 3PTR by WILLIAMS, ANEYSA			
05:27				REBOUND (DEF) by FRANKLIN, FAITHE
05:16				FOUL (OFF) by NORQUEST, DANIELLE
05:16				TURNOVER (OFFENSIVE) by NORQUEST, DANIELLE
05:16				SUB OUT: NORQUEST, DANIELLE
05:16				SUB IN: HULMI, FANNY
05:01	FOUL (OFF) by MORRISON, HALEE			
05:01	TURNOVER (OFFENSIVE) by MORRISON, HALEE			
05:01	SUB OUT: MORRISON, HALEE			
05:01	SUB IN: WATERS, EMILY			
05:01				SUB OUT: BROWN, ASHAUNTI
05:01				SUB IN: FEVRIER, ALINE
04:45				MISSED 3PTR by MCCREE, RACHEL
04:42				REBOUND (OFF) by HULMI, FANNY
04:43				
04:41		8-0	H 8	GOOD! 3PTR by MCCREE, RACHEL
04:41				ASSIST by ELLMORE, CHARLOTTE
04:19	MISSED LAYUP by WILLIAMS, ANEYSA			
04:17				REBOUND (DEF) by HULMI, FANNY
04:11				MISSED 3PTR by MCCREE, RACHEL

Time	VISITORS: Southern Wesleyan	Score	Margin	HOME: West Florida
04:07	REBOUND (DEF) by HALL, DENISHA			
04:02	MISSED LAYUP by HALL, DENISHA			
04:02				BLOCK by FEVRIER, ALINE
03:58	REBOUND (OFF) by HALL, DENISHA			
03:52	TURNOVER (LOSTBALL) by WILLIAMS, TANAYJA			
03:52				STEAL by FRANKLIN, FAITHE
03:31		11-0	H 11	GOOD! 3PTR by MCCREE, RACHEL
03:31				ASSIST by FRANKLIN, FAITHE
03:05				FOUL (PERSONAL) by HULMI, FANNY
03:05	SUB OUT: WILLIAMS, TANAYJA			
03:05	SUB OUT: WILLIAMS, ANEYSA			
03:05	SUB IN: HENRICKS, BROOKE			
03:05	SUB IN: REESE, CAROLINE			
03:02	MISSED 3PTR by HENRICKS, BROOKE			
03:01				REBOUND (DEF) by TEAM
02:48				MISSED JUMPER by MCCREE, RACHEL
02:47	REBOUND (DEF) by TEAM			
02:36				FOUL (PERSONAL) by FEVRIER, ALINE
02:36				SUB OUT: FEVRIER, ALINE
02:36				SUB IN: BROWN, ASHAUNTI
02:25	GOOD! 3PTR by HENRICKS, BROOKE	11-3	H 8	
02:25	ASSIST by HALL, DENISHA			
02:06				TURNOVER (LOSTBALL) by HULMI, FANNY
02:06	STEAL by WATERS, EMILY			
02:06	SUB OUT: WATERS, EMILY			
02:06	SUB IN: MACOMSON, SANTAVIA			
01:55	TURNOVER (BADPASS) by HENRICKS, BROOKE			
01:55				STEAL by FRANKLIN, FAITHE
01:50		13-3	H 10	GOOD! LAYUP by HULMI, FANNY
01:50				ASSIST by FRANKLIN, FAITHE
01:50	FOUL (PERSONAL) by BURNETT, LISANA			
01:50				MISSED FT by HULMI, FANNY
01:49	REBOUND (DEF) by MACOMSON, SANTAVIA			
01:49				FOUL (PERSONAL) by BROWN, ASHAUNTI
01:49	GOOD! FT by MACOMSON, SANTAVIA	13-4	H 9	
01:49	GOOD! FT by MACOMSON, SANTAVIA	13-5	H 8	
01:36				MISSED 3PTR by FRANKLIN, FAITHE
01:33				REBOUND (OFF) by HULMI, FANNY
01:17				MISSED LAYUP by FRANKLIN, FAITHE
01:15				REBOUND (OFF) by FRANKLIN, FAITHE
01:12	FOUL (PERSONAL) by REESE, CAROLINE			
01:12				MISSED FT by ELLMORE, CHARLOTTE
01:12				REBOUND (OFF) by TEAM
01:12		14-5	H 9	GOOD! FT by ELLMORE, CHARLOTTE
01:00				FOUL (PERSONAL) by HULMI, FANNY
01:00				SUB OUT: HULMI, FANNY
01:00				SUB IN: FEVRIER, ALINE
01:00	GOOD! FT by BURNETT, LISANA	14-6	H 8	
01:00	GOOD! FT by BURNETT, LISANA	14-7	H 7	
00:48				TURNOVER (BADPASS) by ELLMORE, CHARLOTTE
00:48	STEAL by BURNETT, LISANA			
00:45	GOOD! LAYUP by HALL, DENISHA [FB]	14-9	H 5	
00:25				MISSED JUMPER by MCCREE, RACHEL
00:19	REBOUND (DEF) by MACOMSON, SANTAVIA			
00:02	GOOD! LAYUP by HENRICKS, BROOKE	14-11	H 3	

Southern Wesleyan 11, West Florida 14

Points from (This Period)	SWU	UWF
In the Paint	4	4
Off Turns	2	8
2nd Chance	0	4
Fast Break	2	0
Bench	2	6

Official Box Score
Southern Wesleyan vs West Florida
Second Quarter Statistics Only
December 21, 2019 at Marion Bowman Center - Saint Leo, Fla.



Southern Wesleyan 15

No.	Player	S	Pts	FG	3FG	FT	OR	DR	TR	PF	A	TO	Blk	Stl	Min	+/-
01	HALL, DENISHA	G	3	1-2	0-0	1-4	0	2	2	1	1	2	0	0	10	4
03	BURNETT, LISANA	G	5	1-3	1-2	2-2	1	1	2	0	0	0	0	1	10	4
10	HENRICKS, BROOKE	G	3	1-1	1-1	0-0	0	0	0	1	0	0	0	0	3	-1
30	WATERS, EMILY	C	4	1-2	0-0	2-2	0	1	1	0	0	2	1	1	4	5
32	WILLIAMS, ANEYSA	G	0	0-1	0-1	0-0	0	2	2	1	1	1	1	0	10	6
22	MACOMSON, SANTAVIA	F	0	0-0	0-0	0-0	0	0	0	0	1	0	0	0	4	-1
23	WILLIAMS, TANAYJA	G	0	0-0	0-0	0-0	0	0	0	0	0	0	0	0	6	4
24	REESE, CAROLINE	G	0	0-0	0-0	0-0	0	0	0	1	0	0	0	0	1	-1
34	MORRISON, HALEE	F	0	0-0	0-0	0-0	0	0	0	0	0	0	0	0	2	0
TEAM							0	1	1	0	0	0	0	0	0	0
TOTALS			15	4-9	2-4	5-8	1	7	8	4	3	5	2	2	50	

Shooting By Period

Period	FG	FG%	3FG	3FG%	FT	FT%
3rd Qtr	3-18	17%	1-8	13%	1-2	50%
4th Qtr	4-11	36%	2-5	40%	1-2	50%
2nd Half	4-9	44%	2-4	50%	5-8	63%
2nd Half	7-29	24%	3-13	23%	2-4	50%
Game	14-52	26.9%	6-23	26.1%	11-18	61.1%

Deadball Rebounds: 3,0

West Florida 11

No.	Player	S	Pts	FG	3FG	FT	OR	DR	TR	PF	A	TO	Blk	Stl	Min	+/-
04	FRANKLIN, FAITHE	G	0	0-1	0-0	0-0	4	3	7	1	3	1	0	0	10	-4
05	FEVRIER, ALINE	C	0	0-0	0-0	0-0	0	1	1	2	0	0	0	0	2	2
14	HULMI, FANNY	F	0	0-4	0-1	0-0	3	0	3	0	0	1	0	0	4	-3
15	NORQUEST, DANIELLE	G	4	1-7	0-0	2-2	0	0	0	0	0	0	0	1	6	-1
20	ELLMORE, CHARLOTTE	G	0	0-2	0-0	0-0	0	0	0	2	0	0	0	0	10	-4
12	MCCREE, RACHEL	G	2	1-4	0-0	0-0	1	0	1	1	0	2	0	1	10	-4
30	BROWN, ASHAUNTI	C	5	2-2	0-0	1-1	1	1	2	0	0	1	0	0	6	-4
42	ROHRBACH, BETH	C	0	0-2	0-0	0-0	0	0	0	1	0	0	0	0	2	-2
TEAM							2	0	2	0	0	0	0	0	0	0
TOTALS			11	4-22	0-1	3-3	11	5	16	7	3	5	0	2	50	

Shooting By Period

Period	FG	FG%	3FG	3FG%	FT	FT%
3rd Qtr	8-14	57%	1-3	33%	1-2	50%
4th Qtr	6-14	43%	0-2	00%	4-8	50%
2nd Half	4-22	18%	0-1	00%	3-3	100%
2nd Half	14-28	50%	1-5	20%	5-10	50%
Game	23-66	34.8%	3-13	23.1%	10-17	58.8%

Deadball Rebounds: 4,0

Game Notes:

Officials: **Rob Fessler, Molly McFadden, Carmela Garcia**
 Attendance: 64

Start Time: 11:59 AM ET
 End Time: 01:36 PM ET
 Game Duration: 1:36
 Neutral Court;

Score	1st	2nd	3rd	4th	TOT
SWU	11	15	8	11	45
UWF	14	11	18	16	59

Points from (This Period)	SWU	UWF
In the Paint	4	2
Off Turns	0	3
2nd Chance	2	5
Fast Break	0	2
Bench	0	7

Official Play-By-Play
Southern Wesleyan vs West Florida
Second Quarter
December 21, 2019 at Marion Bowman Center - Saint Leo, Fla.



Period 2

Starters:

Southern Wesleyan: 1 HALL, DENISHA (G); 3 BURNETT, LISANA (G); 10 HENRICKS, BROOKE (G); 30 WATERS, EMILY (C); 32 WILLIAMS, ANEYSA (G);

West Florida: 4 FRANKLIN, FAITHE (G); 5 FEVRIER, ALINE (C); 14 HULMI, FANNY (F); 15 NORQUEST, DANIELLE (G); 20 ELLMORE, CHARLOTTE (G);

Time	VISITORS: Southern Wesleyan	Score	Margin	HOME: West Florida
10:00				SUB OUT: BROWN, ASHAUNTI
10:00				SUB IN: NORQUEST, DANIELLE
09:47	FOUL (PERSONAL) by REESE, CAROLINE			
09:47		15-11	H 4	GOOD! FT by NORQUEST, DANIELLE
09:47		16-11	H 5	GOOD! FT by NORQUEST, DANIELLE
09:47	SUB OUT: REESE, CAROLINE			
09:47	SUB IN: WILLIAMS, ANEYSA			
09:26	GOOD! LAYUP by HALL, DENISHA	16-13	H 3	
09:26	ASSIST by MACOMSON, SANTAVIA			
09:13				MISSED JUMPER by MCCREE, RACHEL
09:12	REBOUND (DEF) by WILLIAMS, ANEYSA			
09:12				FOUL (PERSONAL) by FEVRIER, ALINE
08:55	MISSED 3PTR by BURNETT, LISANA			
08:52				REBOUND (DEF) by FRANKLIN, FAITHE
08:43				MISSED LAYUP by NORQUEST, DANIELLE
08:41	REBOUND (DEF) by BURNETT, LISANA			
08:27	MISSED JUMPER by HALL, DENISHA			
08:25				REBOUND (DEF) by FEVRIER, ALINE
08:14		18-13	H 5	GOOD! JUMPER by NORQUEST, DANIELLE
08:14				ASSIST by FRANKLIN, FAITHE
07:51				FOUL (PERSONAL) by FEVRIER, ALINE
07:51	SUB OUT: MACOMSON, SANTAVIA			
07:51	SUB IN: WATERS, EMILY			
07:51				SUB OUT: FEVRIER, ALINE
07:51				SUB IN: BROWN, ASHAUNTI
07:48	TIMEOUT 30SEC			
07:48				
07:41	GOOD! 3PTR by HENRICKS, BROOKE	18-16	H 2	
07:41	ASSIST by WILLIAMS, ANEYSA			
07:29				TURNOVER (TRAVEL) by BROWN, ASHAUNTI
07:04	TURNOVER (BADPASS) by WATERS, EMILY			
07:04				STEAL by NORQUEST, DANIELLE
06:53				MISSED JUMPER by NORQUEST, DANIELLE
06:51				REBOUND (OFF) by FRANKLIN, FAITHE
06:40				MISSED LAYUP by NORQUEST, DANIELLE
06:38				REBOUND (OFF) by BROWN, ASHAUNTI
06:38		20-16	H 4	GOOD! LAYUP by BROWN, ASHAUNTI
06:38	FOUL (PERSONAL) by HENRICKS, BROOKE			
06:38				SUB OUT: NORQUEST, DANIELLE
06:38				SUB IN: HULMI, FANNY
06:38	SUB OUT: HENRICKS, BROOKE			
06:38	SUB IN: REESE, CAROLINE			
06:38		21-16	H 5	GOOD! FT by BROWN, ASHAUNTI
06:24	MISSED JUMPER by WATERS, EMILY			
06:21	REBOUND (OFF) by BURNETT, LISANA			
06:17				FOUL (PERSONAL) by FRANKLIN, FAITHE
06:10				FOUL (PERSONAL) by ELLMORE, CHARLOTTE
06:10	SUB OUT: WATERS, EMILY			
06:10	SUB IN: MORRISON, HALEE			
06:10	GOOD! FT by BURNETT, LISANA	21-17	H 4	
06:10	GOOD! FT by BURNETT, LISANA	21-18	H 3	
05:58	SUB OUT: REESE, CAROLINE			
05:58	SUB IN: WILLIAMS, TANAYJA			
05:48				MISSED 3PTR by HULMI, FANNY
05:45	REBOUND (DEF) by WILLIAMS, ANEYSA			
05:33	MISSED 3PTR by WILLIAMS, ANEYSA			
05:30				REBOUND (DEF) by BROWN, ASHAUNTI
05:14				MISSED JUMPER by ELLMORE, CHARLOTTE
05:10				REBOUND (OFF) by HULMI, FANNY
05:09				MISSED LAYUP by HULMI, FANNY
05:04				REBOUND (OFF) by FRANKLIN, FAITHE
05:03		23-18	H 5	GOOD! JUMPER by BROWN, ASHAUNTI
05:03				ASSIST by FRANKLIN, FAITHE
04:44				FOUL (PERSONAL) by ELLMORE, CHARLOTTE
04:44	MISSED FT by HALL, DENISHA			
04:44	REBOUND (OFF) by TEAM			
04:44	MISSED FT by HALL, DENISHA			
04:41				REBOUND (DEF) by FRANKLIN, FAITHE
04:30				MISSED LAYUP by FRANKLIN, FAITHE
04:28				REBOUND (OFF) by HULMI, FANNY

Time	VISITORS: Southern Wesleyan	Score	Margin	HOME: West Florida
04:27				MISSED LAYUP by HULMI, FANNY
04:26				REBOUND (OFF) by TEAM
04:26				SUB OUT: BROWN, ASHAUNTI
04:26				SUB IN: ROHRBACH, BETH
04:21				TURNOVER (BADPASS) by MCCREE, RACHEL
04:21	STEAL by BURNETT, LISANA			
04:12	TURNOVER (TRAVEL) by HALL, DENISHA			
04:12	SUB OUT: MORRISON, HALEE			
04:12	SUB IN: WATERS, EMILY			
03:57				MISSED JUMPER by ROHRBACH, BETH
03:54				REBOUND (OFF) by HULMI, FANNY
03:54				TURNOVER (TRAVEL) by HULMI, FANNY
03:42	TURNOVER (TRAVEL) by WATERS, EMILY			
03:31				MISSED LAYUP by ROHRBACH, BETH
03:31	BLOCK by WATERS, EMILY			
03:26				REBOUND (OFF) by FRANKLIN, FAITHE
03:23				MISSED JUMPER by HULMI, FANNY
03:19	REBOUND (DEF) by HALL, DENISHA			
03:08	GOOD! LAYUP by WATERS, EMILY	23-20	H 3	
02:52				MISSED JUMPER by MCCREE, RACHEL
02:49				REBOUND (OFF) by MCCREE, RACHEL
02:34				MISSED JUMPER by ELLMORE, CHARLOTTE
02:34	REBOUND (DEF) by WATERS, EMILY			
02:34				FOUL (PERSONAL) by ROHRBACH, BETH
02:34				SUB OUT: ROHRBACH, BETH
02:34				SUB IN: BROWN, ASHAUNTI
02:34	GOOD! FT by WATERS, EMILY	23-21	H 2	
02:34	GOOD! FT by WATERS, EMILY	23-22	H 1	
02:21				MISSED JUMPER by MCCREE, RACHEL
02:18				REBOUND (OFF) by FRANKLIN, FAITHE
02:17	FOUL (PERSONAL) by WILLIAMS, ANEYSA			
02:17				SUB OUT: HULMI, FANNY
02:17				SUB IN: NORQUEST, DANIELLE
02:09				TURNOVER (BADPASS) by FRANKLIN, FAITHE
02:09	STEAL by WATERS, EMILY			
01:41	TURNOVER (BADPASS) by WILLIAMS, ANEYSA			
01:41				STEAL by MCCREE, RACHEL
01:41				TURNOVER (BADPASS) by MCCREE, RACHEL
01:30				FOUL (PERSONAL) by MCCREE, RACHEL
01:30	MISSED FT by HALL, DENISHA			
01:30	REBOUND (OFF) by TEAM			
01:30	GOOD! FT by HALL, DENISHA	23-23	T	
01:30	SUB OUT: WATERS, EMILY			
01:30	SUB IN: MACOMSON, SANTAVIA			
01:22				MISSED LAYUP by NORQUEST, DANIELLE
01:22	BLOCK by WILLIAMS, ANEYSA			
01:22				REBOUND (OFF) by TEAM
01:13				MISSED LAYUP by NORQUEST, DANIELLE
01:12	REBOUND (DEF) by TEAM			
00:56	MISSED JUMPER by BURNETT, LISANA			
00:54				REBOUND (DEF) by FRANKLIN, FAITHE
00:49		25-23	H 2	GOOD! JUMPER by MCCREE, RACHEL [FB]
00:49				ASSIST by FRANKLIN, FAITHE
00:27	GOOD! 3PTR by BURNETT, LISANA	25-26	V 1	
00:27	ASSIST by HALL, DENISHA			
00:09				MISSED JUMPER by NORQUEST, DANIELLE
00:06	REBOUND (DEF) by HALL, DENISHA			
00:01	FOUL (OFF) by HALL, DENISHA			
00:01	TURNOVER (OFFENSIVE) by HALL, DENISHA			

Southern Wesleyan 26, West Florida 25

Points from (This Period)	SWU	UWF
In the Paint	4	2
Off Turns	0	3
2nd Chance	2	5
Fast Break	0	2
Bench	0	7

Official Box Score
Southern Wesleyan vs West Florida
Second Half Statistics Only
December 21, 2019 at Marion Bowman Center - Saint Leo, Fla.



Southern Wesleyan 19

No.	Player	S	Pts	FG	3FG	FT	OR	DR	TR	PF	A	TO	Blk	Stl	Min	+/-
01	HALL, DENISHA	G	0	0-0	0-0	0-0	0	1	1	0	1	1	0	0	12	-6
03	BURNETT, LISANA	G	7	3-7	1-3	0-0	1	2	3	3	0	0	0	1	20	-15
10	HENRICKS, BROOKE	G	7	2-5	2-5	1-2	0	4	4	2	1	2	0	0	19	-13
22	MACOMSON, SANTAVIA	F	0	0-0	0-0	0-0	0	0	0	0	0	0	0	0	0	0
23	WILLIAMS, TANAYJA	G	0	0-1	0-0	0-0	0	1	1	0	1	0	0	0	9	-3
24	REESE, CAROLINE	G	0	0-2	0-1	0-0	0	0	0	0	0	0	0	1	5	-3
30	WATERS, EMILY	C	2	1-7	0-0	0-0	3	0	3	2	0	4	0	3	10	-7
32	WILLIAMS, ANEYSA	G	0	0-5	0-4	0-0	0	0	0	1	0	2	0	0	15	-20
34	MORRISON, HALEE	F	3	1-2	0-0	1-2	0	1	1	1	0	1	0	0	10	-8
	TEAM		0	0-0	0-0	0-0	1	0	1	0	0	0	0	0	0	0
TOTALS			19	7-29	3-13	2-4	5	9	14	9	3	10	0	5	100	

Shooting By Period

Period	FG	FG%	3FG	3FG%	FT	FT%
3rd Qtr	3-18	17%	1-8	13%	1-2	50%
4th Qtr	4-11	36%	2-5	40%	1-2	50%
2nd Half	7-29	24%	3-13	23%	2-4	50%
Game	14-52	26.9%	6-23	26.1%	11-18	61.1%

Deadball Rebounds: 3,0
 Last FG Half: SWU 4th-00:00

West Florida 34

No.	Player	S	Pts	FG	3FG	FT	OR	DR	TR	PF	A	TO	Blk	Stl	Min	+/-
04	FRANKLIN, FAITHE	G	7	3-6	0-0	1-2	1	2	3	1	0	0	0	0	18	12
05	FEVRIER, ALINE	C	0	0-0	0-0	0-0	0	0	0	1	0	1	0	0	1	-2
12	MCCREE, RACHEL	G	3	1-4	1-3	0-0	0	2	2	0	0	1	0	1	15	7
14	HULMI, FANNY	F	0	0-0	0-0	0-0	1	1	2	1	0	2	0	0	11	6
15	NORQUEST, DANIELLE	G	12	5-9	0-1	2-4	2	7	9	0	2	1	0	0	20	15
20	ELLMORE, CHARLOTTE	G	4	2-3	0-1	0-0	0	0	0	0	5	1	0	1	16	20
30	BROWN, ASHAUNTI	C	8	3-6	0-0	2-4	3	6	9	2	3	2	0	2	19	17
42	ROHRBACH, BETH	C	0	0-0	0-0	0-0	0	0	0	0	0	0	0	0	0	0
	TEAM		0	0-0	0-0	0-0	0	1	1	0	0	1	0	0	0	0
TOTALS			34	14-28	1-5	5-10	7	19	26	5	10	9	0	4	100	

Shooting By Period

Period	FG	FG%	3FG	3FG%	FT	FT%
3rd Qtr	8-14	57%	1-3	33%	1-2	50%
4th Qtr	6-14	43%	0-2	00%	4-8	50%
2nd Half	14-28	50%	1-5	20%	5-10	50%
Game	23-66	34.8%	3-13	23.1%	10-17	58.8%

Deadball Rebounds: 4,0
 Last FG Half: UWF 4th-00:15

Game Notes:

Officials: Rob Fessler, Molly McFadden, Carmela Garcia
 Attendance: 64

Start Time: 11:59 AM ET
 End Time: 01:36 PM ET
 Game Duration: 1:36
 Neutral Court;

Score	1st	2nd	3rd	4th	TOT
SWU	11	15	8	11	45
UWF	14	11	18	16	59

Points from (This Period)	SWU	UWF
In the Paint	8	20
Off Turns	5	6
2nd Chance	2	7
Fast Break	0	6
Bench	3	11

Official Box Score
Southern Wesleyan vs West Florida
Third Quarter Statistics Only
December 21, 2019 at Marion Bowman Center - Saint Leo, Fla.



Southern Wesleyan 19

No.	Player	S	Pts	FG	3FG	FT	OR	DR	TR	PF	A	TO	Blk	Stl	Min	+/-	
01	HALL, DENISHA	G	0	0-0	0-0	0-0	0	1	1	0	1	0	0	0	8	-7	
03	BURNETT, LISANA	G	5	2-5	1-2	0-0	0	1	1	2	0	0	0	0	10	-10	
10	HENRICKS, BROOKE	G	1	0-3	0-3	1-2	0	2	2	1	1	0	0	0	9	-8	
30	WATERS, EMILY	C	2	1-5	0-0	0-0	3	0	3	0	0	2	0	3	6	-3	
32	WILLIAMS, ANEYSA	G	0	0-3	0-2	0-0	0	0	0	0	0	1	0	0	8	-12	
22	MACOMSON, SANTAVIA	F	0	0-0	0-0	0-0	0	0	0	0	0	0	0	0	0	0	
23	WILLIAMS, TANAYJA	G	0	0-0	0-0	0-0	0	0	0	0	0	0	0	0	0	0	
24	REESE, CAROLINE	G	0	0-2	0-1	0-0	0	0	0	0	0	0	0	1	5	-3	
34	MORRISON, HALEE	F	0	0-0	0-0	0-0	0	0	0	1	0	1	0	0	4	-7	
TEAM							1	0	1	0	0						
TOTALS			8	3-18	1-8	1-2	4	4	8	4	2	4	0	4	50		

Shooting By Period

Period	FG	FG%	3FG	3FG%	FT	FT%
2nd Half	0-0	0%	0-0	0%	0-0	0%
Game	14-52	26.9%	6-23	26.1%	11-18	61.1%

Deadball Rebounds: 3,0

West Florida 34

No.	Player	S	Pts	FG	3FG	FT	OR	DR	TR	PF	A	TO	Blk	Stl	Min	+/-	
04	FRANKLIN, FAITHE	G	4	2-3	0-0	0-0	0	2	2	1	0	0	0	0	8	7	
05	FEVRIER, ALINE	C	0	0-0	0-0	0-0	0	0	0	1	0	1	0	0	1	-2	
14	HULMI, FANNY	F	0	0-0	0-0	0-0	1	1	2	1	0	2	0	0	9	9	
15	NORQUEST, DANIELLE	G	5	2-5	0-0	1-2	1	2	3	0	1	0	0	0	10	10	
20	ELLMORE, CHARLOTTE	G	2	1-2	0-1	0-0	0	0	0	0	3	1	0	1	8	12	
12	MCCREE, RACHEL	G	3	1-2	1-2	0-0	0	1	1	0	0	1	0	0	5	2	
30	BROWN, ASHAUNTI	C	4	2-2	0-0	0-0	1	5	6	0	1	1	0	1	9	12	
42	ROHRBACH, BETH	C	0	0-0	0-0	0-0	0	0	0	0	0	0	0	0	0	0	
TEAM							0	1	1	0	0						
TOTALS			18	8-14	1-3	1-2	3	12	15	3	5	6	0	2	50		

Shooting By Period

Period	FG	FG%	3FG	3FG%	FT	FT%
2nd Half	0-0	0%	0-0	0%	0-0	0%
Game	23-66	34.8%	3-13	23.1%	10-17	58.8%

Deadball Rebounds: 4,0

Game Notes:

Officials: Rob Fessler, Molly McFadden, Carmela Garcia
 Attendance: 64

Start Time: 11:59 AM ET
 End Time: 01:36 PM ET
 Game Duration: 1:36
 Neutral Court;

Score	1st	2nd	3rd	4th	TOT
SWU	11	15	8	11	45
UWF	14	11	18	16	59

Points from (This Period)	SWU	UWF
In the Paint	4	10
Off Turns	2	2
2nd Chance	0	4
Fast Break	0	6
Bench	0	7

Official By-Play
Southern Wesleyan vs West Florida
Third Quarter
December 21, 2019 at Marion Bowman Center - Saint Leo, Fla.



Period 3

Starters:

Southern Wesleyan: 1 HALL, DENISHA (G); 3 BURNETT, LISANA (G); 10 HENRICKS, BROOKE (G); 30 WATERS, EMILY (C); 32 WILLIAMS, ANEYSA (G);

West Florida: 4 FRANKLIN, FAITHE (G); 5 FEVRIER, ALINE (C); 14 HULMI, FANNY (F); 15 NORQUEST, DANIELLE (G); 20 ELLMORE, CHARLOTTE (G);

Time	VISITORS: Southern Wesleyan	Score	Margin	HOME: West Florida
10:00	SUB OUT: MACOMSON, SANTAVIA			
10:00	SUB OUT: WILLIAMS, TANAYJA			
10:00	SUB IN: HENRICKS, BROOKE			
10:00	SUB IN: WATERS, EMILY			
10:00				SUB OUT: MCCREE, RACHEL
10:00				SUB IN: HULMI, FANNY
09:37	GOOD! 3PTR by BURNETT, LISANA	25-29	V 4	
09:37	ASSIST by HENRICKS, BROOKE			
09:17		27-29	V 2	GOOD! JUMPER by FRANKLIN, FAITHE
09:01	MISSED 3PTR by HENRICKS, BROOKE			
08:59				REBOUND (DEF) by FRANKLIN, FAITHE
08:52	FOUL (PERSONAL) by HENRICKS, BROOKE			
08:52		28-29	V 1	GOOD! FT by NORQUEST, DANIELLE
08:52				MISSED FT by NORQUEST, DANIELLE
08:50				REBOUND (OFF) by HULMI, FANNY
08:35				MISSED LAYUP by FRANKLIN, FAITHE
08:32	REBOUND (DEF) by HENRICKS, BROOKE			
08:29	TURNOVER (LOSTBALL) by WILLIAMS, ANEYSA			
08:29				STEAL by ELLMORE, CHARLOTTE
08:14				TURNOVER (BADPASS) by HULMI, FANNY
08:14	STEAL by WATERS, EMILY			
07:52	MISSED LAYUP by BURNETT, LISANA			
07:50				REBOUND (DEF) by BROWN, ASHAUNTI
07:46		30-29	H 1	GOOD! LAYUP by FRANKLIN, FAITHE [FB]
07:46				ASSIST by ELLMORE, CHARLOTTE
07:29	MISSED JUMPER by WATERS, EMILY			
07:26				REBOUND (DEF) by TEAM
07:26	SUB OUT: WATERS, EMILY			
07:26	SUB IN: MORRISON, HALEE			
07:11				MISSED JUMPER by NORQUEST, DANIELLE
07:07	REBOUND (DEF) by HENRICKS, BROOKE			
06:52	MISSED JUMPER by WILLIAMS, ANEYSA			
06:50				REBOUND (DEF) by NORQUEST, DANIELLE
06:46		32-29	H 3	GOOD! LAYUP by ELLMORE, CHARLOTTE [FB]
06:26	MISSED 3PTR by HENRICKS, BROOKE			
06:24				REBOUND (DEF) by FRANKLIN, FAITHE
06:18				MISSED 3PTR by ELLMORE, CHARLOTTE
06:16				REBOUND (OFF) by BROWN, ASHAUNTI
06:14		34-29	H 5	GOOD! LAYUP by BROWN, ASHAUNTI
06:12	TIMEOUT 30SEC			
06:12				
05:50	MISSED 3PTR by HENRICKS, BROOKE			
05:46				REBOUND (DEF) by BROWN, ASHAUNTI
05:42		36-29	H 7	GOOD! LAYUP by NORQUEST, DANIELLE [FB]
05:42				ASSIST by ELLMORE, CHARLOTTE
05:15				FOUL (PERSONAL) by HULMI, FANNY
05:15				SUB OUT: HULMI, FANNY
05:15				SUB IN: MCCREE, RACHEL
05:15	GOOD! FT by HENRICKS, BROOKE	36-30	H 6	
05:15	MISSED FT by HENRICKS, BROOKE			
05:13				REBOUND (DEF) by BROWN, ASHAUNTI
05:07				MISSED JUMPER by NORQUEST, DANIELLE
05:04	REBOUND (DEF) by BURNETT, LISANA			
05:01	MISSED LAYUP by BURNETT, LISANA			
05:01	REBOUND (OFF) by TEAM			
04:50	MISSED 3PTR by WILLIAMS, ANEYSA			
04:46				REBOUND (DEF) by BROWN, ASHAUNTI
04:39				MISSED 3PTR by MCCREE, RACHEL
04:37				REBOUND (OFF) by NORQUEST, DANIELLE
04:37	FOUL (PERSONAL) by BURNETT, LISANA			
04:37				
04:37	SUB OUT: HENRICKS, BROOKE			
04:37	SUB IN: REESE, CAROLINE			
04:34		38-30	H 8	GOOD! LAYUP by NORQUEST, DANIELLE
04:34				ASSIST by ELLMORE, CHARLOTTE
04:20	FOUL (OFF) by MORRISON, HALEE			
04:20	TURNOVER (OFFENSIVE) by MORRISON, HALEE			
04:20	SUB OUT: MORRISON, HALEE			
04:20	SUB IN: WATERS, EMILY			
04:10				TURNOVER (BADPASS) by BROWN, ASHAUNTI

Time	VISITORS: Southern Wesleyan	Score	Margin	HOME: West Florida
04:10	STEAL by REESE, CAROLINE			
04:10				FOUL (PERSONAL) by FRANKLIN, FAITHE
04:09				SUB OUT: FRANKLIN, FAITHE
04:09				SUB IN: HULMI, FANNY
03:49	MISSED JUMPER by REESE, CAROLINE			
03:45	REBOUND (OFF) by WATERS, EMILY			
03:45	TURNOVER (3SEC) by WATERS, EMILY			
03:28	SUB OUT: HALL, DENISHA			
03:28	SUB IN: HENRICKS, BROOKE			
03:20				TURNOVER (BADPASS) by ELLMORE, CHARLOTTE
02:56	MISSED 3PTR by WILLIAMS, ANEYSA			
02:53	REBOUND (OFF) by WATERS, EMILY			
02:52	TURNOVER (LOSTBALL) by WATERS, EMILY			
02:52				STEAL by BROWN, ASHAUNTI
02:42		40-30	H 10	GOOD! JUMPER by BROWN, ASHAUNTI
02:42				ASSIST by NORQUEST, DANIELLE
02:22	GOOD! LAYUP by BURNETT, LISANA	40-32	H 8	
02:07		43-32	H 11	GOOD! 3PTR by MCCREE, RACHEL
02:07				ASSIST by BROWN, ASHAUNTI
01:49	MISSED LAYUP by WATERS, EMILY			
01:46				REBOUND (DEF) by BROWN, ASHAUNTI
01:43	FOUL (PERSONAL) by BURNETT, LISANA			
01:43	SUB OUT: WILLIAMS, ANEYSA			
01:43	SUB IN: HALL, DENISHA			
01:43				SUB OUT: ELLMORE, CHARLOTTE
01:43				SUB OUT: BROWN, ASHAUNTI
01:43				SUB IN: FRANKLIN, FAITHE
01:43				SUB IN: FEVRIER, ALINE
01:38				TURNOVER (BADPASS) by MCCREE, RACHEL
01:38	STEAL by WATERS, EMILY			
01:13	GOOD! LAYUP by WATERS, EMILY	43-34	H 9	
01:13	ASSIST by HALL, DENISHA			
01:01				FOUL (OFF) by FEVRIER, ALINE
01:01				TURNOVER (OFFENSIVE) by FEVRIER, ALINE
01:01				SUB OUT: FEVRIER, ALINE
01:01				SUB IN: BROWN, ASHAUNTI
00:43	MISSED JUMPER by WATERS, EMILY			
00:41	REBOUND (OFF) by WATERS, EMILY			
00:31	MISSED 3PTR by REESE, CAROLINE			
00:29				REBOUND (DEF) by HULMI, FANNY
00:26				TURNOVER (LOSTBALL) by HULMI, FANNY
00:26	STEAL by WATERS, EMILY			
00:25	MISSED LAYUP by WATERS, EMILY			
00:25				REBOUND (DEF) by NORQUEST, DANIELLE
00:25	SUB OUT: WATERS, EMILY			
00:25	SUB IN: MORRISON, HALEE			
00:10				MISSED JUMPER by NORQUEST, DANIELLE
00:08	REBOUND (DEF) by HALL, DENISHA			
00:02	MISSED 3PTR by BURNETT, LISANA			
00:00				REBOUND (DEF) by MCCREE, RACHEL

Southern Wesleyan 34, West Florida 43

Points from (This Period)	SWU	UWF
In the Paint	4	10
Off Turns	2	2
2nd Chance	0	4
Fast Break	0	6
Bench	0	7

Official Box Score
Southern Wesleyan vs West Florida
Fourth Quarter Statistics Only
December 21, 2019 at Marion Bowman Center - Saint Leo, Fla.



Southern Wesleyan 11

No.	Player	S	Pts	FG	3FG	FT	OR	DR	TR	PF	A	TO	Blk	Stl	Min	+/-
01	HALL, DENISHA	G	0	0-0	0-0	0-0	0	0	0	0	0	1	0	0	4	1
03	BURNETT, LISANA	G	2	1-2	0-1	0-0	1	1	2	1	0	0	0	1	10	-5
10	HENRICKS, BROOKE	G	6	2-2	2-2	0-0	0	2	2	1	0	2	0	0	10	-5
30	WATERS, EMILY	C	0	0-2	0-0	0-0	0	0	0	2	0	2	0	0	4	-4
32	WILLIAMS, ANEYSA	G	0	0-2	0-2	0-0	0	0	0	1	0	1	0	0	7	-8
22	MACOMSON, SANTAVIA	F	0	0-0	0-0	0-0	0	0	0	0	0	0	0	0	0	0
23	WILLIAMS, TANAYJA	G	0	0-1	0-0	0-0	0	1	1	0	1	0	0	0	9	-3
24	REESE, CAROLINE	G	0	0-0	0-0	0-0	0	0	0	0	0	0	0	0	0	0
34	MORRISON, HALEE	F	3	1-2	0-0	1-2	0	1	1	0	0	0	0	0	6	-1
TEAM							0	0	0	0		0				
TOTALS			11	4-11	2-5	1-2	1	5	6	5	1	6	0	1	50	

Shooting By Period

Period	FG	FG%	3FG	3FG%	FT	FT%
Game	14-52	26.9%	6-23	26.1%	11-18	61.1%

Deadball Rebounds: 3,0

West Florida 16

No.	Player	S	Pts	FG	3FG	FT	OR	DR	TR	PF	A	TO	Blk	Stl	Min	+/-
04	FRANKLIN, FAITHE	G	3	1-3	0-0	1-2	1	0	1	0	0	0	0	0	10	5
05	FEVRIER, ALINE	C	0	0-0	0-0	0-0	0	0	0	0	0	0	0	0	0	0
14	HULMI, FANNY	F	0	0-0	0-0	0-0	0	0	0	0	0	0	0	0	2	-3
15	NORQUEST, DANIELLE	G	7	3-4	0-1	1-2	1	5	6	0	1	1	0	0	10	5
20	ELLMORE, CHARLOTTE	G	2	1-1	0-0	0-0	0	0	0	0	2	0	0	0	8	8
12	MCCREE, RACHEL	G	0	0-2	0-1	0-0	0	1	1	0	0	0	0	1	10	5
30	BROWN, ASHAUNTI	C	4	1-4	0-0	2-4	2	1	3	2	2	1	0	1	10	5
42	ROHRBACH, BETH	C	0	0-0	0-0	0-0	0	0	0	0	0	0	0	0	0	0
TEAM							0	0	0	0		1				
TOTALS			16	6-14	0-2	4-8	4	7	11	2	5	3	0	2	50	

Shooting By Period

Period	FG	FG%	3FG	3FG%	FT	FT%
Game	23-66	34.8%	3-13	23.1%	10-17	58.8%

Deadball Rebounds: 4,0

Game Notes:

Officials: **Rob Fessler, Molly McFadden, Carmela Garcia**

Attendance: **64**

Start Time: **11:59 AM ET**

End Time: **01:36 PM ET**

Game Duration: **1:36**

Neutral Court;

Score	1st	2nd	3rd	4th	TOT
SWU	11	15	8	11	45
UWF	14	11	18	16	59

Points from (This Period)	SWU	UWF
In the Paint	4	10
Off Turns	3	4
2nd Chance	2	3
Fast Break	0	0
Bench	3	4

Official By-By-Play
Southern Wesleyan vs West Florida
Fourth Quarter
December 21, 2019 at Marion Bowman Center - Saint Leo, Fla.



Period 4

Starters:

Southern Wesleyan: 1 HALL, DENISHA (G); 3 BURNETT, LISANA (G); 10 HENRICKS, BROOKE (G); 30 WATERS, EMILY (C); 32 WILLIAMS, ANEYSA (G);

West Florida: 4 FRANKLIN, FAITHE (G); 5 FEVRIER, ALINE (C); 14 HULMI, FANNY (F); 15 NORQUEST, DANIELLE (G); 20 ELLMORE, CHARLOTTE (G);

Time	VISITORS: Southern Wesleyan	Score	Margin	HOME: West Florida
10:00	SUB OUT: REESE, CAROLINE			
10:00	SUB IN: WILLIAMS, TANAYJA			
09:46	MISSED 3PTR by BURNETT, LISANA			
09:42				REBOUND (DEF) by NORQUEST, DANIELLE
09:28				TURNOVER (LOSTBALL) by NORQUEST, DANIELLE
09:28	STEAL by BURNETT, LISANA			
09:06	GOOD! 3PTR by HENRICKS, BROOKE	43-37	H 6	
09:06	ASSIST by WILLIAMS, TANAYJA			
08:51				MISSED 3PTR by MCCREE, RACHEL
08:48	REBOUND (DEF) by MORRISON, HALEE			
08:25				FOUL (PERSONAL) by BROWN, ASHAUNTI
08:25				SUB OUT: HULMI, FANNY
08:25				SUB IN: ELLMORE, CHARLOTTE
08:25	GOOD! FT by MORRISON, HALEE	43-38	H 5	
08:23	MISSED FT by MORRISON, HALEE			
08:22	REBOUND (OFF) by BURNETT, LISANA			
08:10	GOOD! LAYUP by MORRISON, HALEE [PNT]	43-40	H 3	
07:45		45-40	H 5	GOOD! JUMPER by NORQUEST, DANIELLE [PNT]
07:45				ASSIST by ELLMORE, CHARLOTTE
07:42	TURNOVER (TRAVEL) by HALL, DENISHA			
07:30				MISSED JUMPER by BROWN, ASHAUNTI
07:28				REBOUND (OFF) by BROWN, ASHAUNTI
07:28				TURNOVER (BADPASS) by BROWN, ASHAUNTI
07:13	MISSED JUMPER by MORRISON, HALEE			
07:11				REBOUND (DEF) by NORQUEST, DANIELLE
07:11	FOUL (TECH) by BURNETT, LISANA			
07:11				MISSED FT by FRANKLIN, FAITHE
07:11				REBOUND (OFF) by TEAM
07:11		46-40	H 6	GOOD! FT by FRANKLIN, FAITHE
06:53				MISSED JUMPER by FRANKLIN, FAITHE
06:51	REBOUND (DEF) by WILLIAMS, TANAYJA			
06:43	TURNOVER (BADPASS) by HENRICKS, BROOKE			
06:43				STEAL by MCCREE, RACHEL
06:43	SUB OUT: WILLIAMS, TANAYJA			
06:43	SUB IN: WILLIAMS, ANEYSA			
06:43		48-40	H 8	GOOD! LAYUP by ELLMORE, CHARLOTTE
06:43				ASSIST by BROWN, ASHAUNTI
06:17	TURNOVER (LOSTBALL) by WILLIAMS, ANEYSA			
06:17	SUB OUT: MORRISON, HALEE			
06:17	SUB IN: WATERS, EMILY			
06:01				MISSED JUMPER by BROWN, ASHAUNTI
05:58				REBOUND (OFF) by NORQUEST, DANIELLE
05:54				MISSED JUMPER by FRANKLIN, FAITHE
05:50	REBOUND (DEF) by BURNETT, LISANA			
05:35	MISSED JUMPER by WATERS, EMILY			
05:34				REBOUND (DEF) by NORQUEST, DANIELLE
05:34	FOUL (PERSONAL) by WATERS, EMILY			
05:34	SUB OUT: HALL, DENISHA			
05:34	SUB IN: WILLIAMS, TANAYJA			
05:15		50-40	H 10	GOOD! LAYUP by BROWN, ASHAUNTI
05:15				ASSIST by NORQUEST, DANIELLE
04:51	GOOD! LAYUP by BURNETT, LISANA	50-42	H 8	
04:42				TURNOVER (OTHER) by TEAM
04:42				
04:31				FOUL (PERSONAL) by BROWN, ASHAUNTI
04:25	TURNOVER (TRAVEL) by WATERS, EMILY			
04:08	FOUL (PERSONAL) by WILLIAMS, ANEYSA			
04:08		51-42	H 9	GOOD! FT by BROWN, ASHAUNTI
04:08				MISSED FT by BROWN, ASHAUNTI
04:06				REBOUND (OFF) by FRANKLIN, FAITHE
04:05				TIMEOUT 30SEC
03:50		53-42	H 11	GOOD! JUMPER by NORQUEST, DANIELLE
03:50				ASSIST by ELLMORE, CHARLOTTE
03:19	MISSED JUMPER by WATERS, EMILY			
03:17				REBOUND (DEF) by NORQUEST, DANIELLE
03:10				MISSED JUMPER by MCCREE, RACHEL
03:09				REBOUND (OFF) by BROWN, ASHAUNTI
03:09	FOUL (PERSONAL) by HENRICKS, BROOKE			
03:09				MISSED FT by BROWN, ASHAUNTI
03:09				REBOUND (OFF) by TEAM

Time	VISITORS: Southern Wesleyan	Score	Margin	HOME: West Florida
03:09		54-42	H 12	GOOD! FT by BROWN, ASHAUNTI
02:56	TURNOVER (BADPASS) by WATERS, EMILY			
02:32	FOUL (PERSONAL) by WATERS, EMILY			
02:32	SUB OUT: WATERS, EMILY			
02:32	SUB IN: MORRISON, HALEE			
02:32				MISSED FT by NORQUEST, DANIELLE
02:32				REBOUND (OFF) by TEAM
02:32		55-42	H 13	GOOD! FT by NORQUEST, DANIELLE
02:18	MISSED 3PTR by WILLIAMS, ANEYSA			
02:15				REBOUND (DEF) by BROWN, ASHAUNTI
02:07		57-42	H 15	GOOD! LAYUP by NORQUEST, DANIELLE [PNT]
02:07				ASSIST by BROWN, ASHAUNTI
01:41	MISSED JUMPER by WILLIAMS, TANAYJA			
01:38				REBOUND (DEF) by NORQUEST, DANIELLE
01:20				MISSED LAYUP by BROWN, ASHAUNTI
01:17	REBOUND (DEF) by HENRICKS, BROOKE			
01:10	TURNOVER (BADPASS) by HENRICKS, BROOKE			
01:10				STEAL by BROWN, ASHAUNTI
00:48				MISSED 3PTR by NORQUEST, DANIELLE
00:43	REBOUND (DEF) by HENRICKS, BROOKE			
00:37	MISSED 3PTR by WILLIAMS, ANEYSA			
00:35				REBOUND (DEF) by MCCREE, RACHEL
00:15		59-42	H 17	GOOD! LAYUP by FRANKLIN, FAITHE
00:00	GOOD! 3PTR by HENRICKS, BROOKE	59-45	H 14	

Southern Wesleyan 45, West Florida 59

Points from (This Period)	SWU	UWF
In the Paint	4	10
Off Turns	3	4
2nd Chance	2	3
Fast Break	0	0
Bench	3	4

Official Scoring/Possession Reference Chart
Southern Wesleyan vs West Florida
Period 1
December 21, 2019 at Marion Bowman Center - Saint Leo, Fla.



Period 1

Starters:

Southern Wesleyan: 1 HALL, DENISHA (G); 3 BURNETT, LISANA (G); 10 HENRICKS, BROOKE (G); 30 WATERS, EMILY (C); 32 WILLIAMS, ANEYSA (G);

West Florida: 4 FRANKLIN, FAITHE (G); 5 FEVRIER, ALINE (C); 14 HULMI, FANNY (F); 15 NORQUEST, DANIELLE (G); 20 ELLMORE, CHARLOTTE (G);

Time	VISITORS: Southern Wesleyan	Score	Margin	HOME: West Florida
09:23		2-0	H 2	GOOD! JUMPER by HULMI, FANNY
05:47		4-0	H 4	GOOD! LAYUP by NORQUEST, DANIELLE [PNT]
05:47		5-0	H 5	GOOD! FT by NORQUEST, DANIELLE
04:41		8-0	H 8	GOOD! 3PTR by MCCREE, RACHEL
03:31		11-0	H 11	GOOD! 3PTR by MCCREE, RACHEL
02:25	GOOD! 3PTR by HENRICKS, BROOKE	11-3	H 8	
01:50		13-3	H 10	GOOD! LAYUP by HULMI, FANNY
01:49	GOOD! FT by MACOMSON, SANTAVIA	13-4	H 9	
01:49	GOOD! FT by MACOMSON, SANTAVIA	13-5	H 8	
01:12		14-5	H 9	GOOD! FT by ELLMORE, CHARLOTTE
01:00	GOOD! FT by BURNETT, LISANA	14-6	H 8	
01:00	GOOD! FT by BURNETT, LISANA	14-7	H 7	
00:45	GOOD! LAYUP by HALL, DENISHA [FB]	14-9	H 5	
00:02	GOOD! LAYUP by HENRICKS, BROOKE	14-11	H 3	

Southern Wesleyan 11, West Florida 14

Official Scoring/Possession Reference Chart
Southern Wesleyan vs West Florida
Period 2
December 21, 2019 at Marion Bowman Center - Saint Leo, Fla.



Period 2

Starters:

Southern Wesleyan: 1 HALL, DENISHA (G); 3 BURNETT, LISANA (G); 10 HENRICKS, BROOKE (G); 30 WATERS, EMILY (C); 32 WILLIAMS, ANEYSA (G);
West Florida: 4 FRANKLIN, FAITHE (G); 5 FEVRIER, ALINE (C); 14 HULMI, FANNY (F); 15 NORQUEST, DANIELLE (G); 20 ELLMORE, CHARLOTTE (G);

Time	VISITORS: Southern Wesleyan	Score	Margin	HOME: West Florida
09:47		15-11	H 4	GOOD! FT by NORQUEST, DANIELLE
09:47		16-11	H 5	GOOD! FT by NORQUEST, DANIELLE
09:26	GOOD! LAYUP by HALL, DENISHA	16-13	H 3	
08:14		18-13	H 5	GOOD! JUMPER by NORQUEST, DANIELLE
07:41	GOOD! 3PTR by HENRICKS, BROOKE	18-16	H 2	
06:38		20-16	H 4	GOOD! LAYUP by BROWN, ASHAUNTI
06:38		21-16	H 5	GOOD! FT by BROWN, ASHAUNTI
06:10	GOOD! FT by BURNETT, LISANA	21-17	H 4	
06:10	GOOD! FT by BURNETT, LISANA	21-18	H 3	
05:03		23-18	H 5	GOOD! JUMPER by BROWN, ASHAUNTI
03:08	GOOD! LAYUP by WATERS, EMILY	23-20	H 3	
02:34	GOOD! FT by WATERS, EMILY	23-21	H 2	
02:34	GOOD! FT by WATERS, EMILY	23-22	H 1	
01:30	GOOD! FT by HALL, DENISHA	23-23	T	
00:49		25-23	H 2	GOOD! JUMPER by MCCREE, RACHEL [FB]
00:27	GOOD! 3PTR by BURNETT, LISANA	25-26	V 1	

Southern Wesleyan 26, West Florida 25

Official Scoring/Possession Reference Chart
Southern Wesleyan vs West Florida
Period 3
December 21, 2019 at Marion Bowman Center - Saint Leo, Fla.



Period 3

Starters:

Southern Wesleyan: 1 HALL, DENISHA (G); 3 BURNETT, LISANA (G); 10 HENRICKS, BROOKE (G); 30 WATERS, EMILY (C); 32 WILLIAMS, ANEYSA (G);
West Florida: 4 FRANKLIN, FAITHE (G); 5 FEVRIER, ALINE (C); 14 HULMI, FANNY (F); 15 NORQUEST, DANIELLE (G); 20 ELLMORE, CHARLOTTE (G);

Time	VISITORS: Southern Wesleyan	Score	Margin	HOME: West Florida
09:37	GOOD! 3PTR by BURNETT, LISANA	25-29	V 4	
09:17		27-29	V 2	GOOD! JUMPER by FRANKLIN, FAITHE
08:52		28-29	V 1	GOOD! FT by NORQUEST, DANIELLE
07:46		30-29	H 1	GOOD! LAYUP by FRANKLIN, FAITHE [FB]
06:46		32-29	H 3	GOOD! LAYUP by ELLMORE, CHARLOTTE [FB]
06:14		34-29	H 5	GOOD! LAYUP by BROWN, ASHAUNTI
05:42		36-29	H 7	GOOD! LAYUP by NORQUEST, DANIELLE [FB]
05:15	GOOD! FT by HENRICKS, BROOKE	36-30	H 6	
04:34		38-30	H 8	GOOD! LAYUP by NORQUEST, DANIELLE
02:42		40-30	H 10	GOOD! JUMPER by BROWN, ASHAUNTI
02:22	GOOD! LAYUP by BURNETT, LISANA	40-32	H 8	
02:07		43-32	H 11	GOOD! 3PTR by MCCREE, RACHEL
01:13	GOOD! LAYUP by WATERS, EMILY	43-34	H 9	

Southern Wesleyan 34, West Florida 43

Official Scoring/Possession Reference Chart
Southern Wesleyan vs West Florida
Period 4
December 21, 2019 at Marion Bowman Center - Saint Leo, Fla.



Period 4

Starters:

Southern Wesleyan: 1 HALL, DENISHA (G); 3 BURNETT, LISANA (G); 10 HENRICKS, BROOKE (G); 30 WATERS, EMILY (C); 32 WILLIAMS, ANEYSA (G);
West Florida: 4 FRANKLIN, FAITHE (G); 5 FEVRIER, ALINE (C); 14 HULMI, FANNY (F); 15 NORQUEST, DANIELLE (G); 20 ELLMORE, CHARLOTTE (G);

Time	VISITORS: Southern Wesleyan	Score	Margin	HOME: West Florida
09:06	GOOD! 3PTR by HENRICKS, BROOKE	43-37	H 6	
08:25	GOOD! FT by MORRISON, HALEE	43-38	H 5	
08:10	GOOD! LAYUP by MORRISON, HALEE [PNT]	43-40	H 3	
07:45		45-40	H 5	GOOD! JUMPER by NORQUEST, DANIELLE [PNT]
07:11		46-40	H 6	GOOD! FT by FRANKLIN, FAITHE
06:43		48-40	H 8	GOOD! LAYUP by ELLMORE, CHARLOTTE
05:15		50-40	H 10	GOOD! LAYUP by BROWN, ASHAUNTI
04:51	GOOD! LAYUP by BURNETT, LISANA	50-42	H 8	
04:08		51-42	H 9	GOOD! FT by BROWN, ASHAUNTI
03:50		53-42	H 11	GOOD! JUMPER by NORQUEST, DANIELLE
03:09		54-42	H 12	GOOD! FT by BROWN, ASHAUNTI
02:32		55-42	H 13	GOOD! FT by NORQUEST, DANIELLE
02:07		57-42	H 15	GOOD! LAYUP by NORQUEST, DANIELLE [PNT]
00:15		59-42	H 17	GOOD! LAYUP by FRANKLIN, FAITHE
00:00	GOOD! 3PTR by HENRICKS, BROOKE	59-45	H 14	

Southern Wesleyan 45, West Florida 59

Official Substitutions Log
Southern Wesleyan vs West Florida
Period 1
December 21, 2019 at Marion Bowman Center - Saint Leo, Fla.

VISITORS: Southern Wesleyan	Time	Score	HOME: West Florida
1 HALL, DENISHA			4 FRANKLIN, FAITHE
3 BURNETT, LISANA			5 FEVRIER, ALINE
10 HENRICKS, BROOKE			14 HULMI, FANNY
30 WATERS, EMILY			15 NORQUEST, DANIELLE
32 WILLIAMS, ANEYSA			20 ELLMORE, CHARLOTTE
SUB OUT: 10 HENRICKS, BROOKE	06:45	0-2	
SUB IN: 23 WILLIAMS, TANAYJA	06:45		
	06:45		SUB OUT: FEVRIER, ALINE
	06:45		SUB IN: BROWN, ASHAUNTI
SUB OUT: 30 WATERS, EMILY	06:29	0-2	
SUB IN: 34 MORRISON, HALEE	06:29		
	05:47	0-4	SUB OUT: HULMI, FANNY
	05:47		SUB IN: MCCREE, RACHEL
	05:16	0-5	SUB OUT: NORQUEST, DANIELLE
	05:16		SUB IN: HULMI, FANNY
SUB OUT: 34 MORRISON, HALEE	05:01	0-5	
SUB IN: 30 WATERS, EMILY	05:01		
	05:01		SUB OUT: BROWN, ASHAUNTI
	05:01		SUB IN: FEVRIER, ALINE
SUB OUT: 23 WILLIAMS, TANAYJA	03:05	0-11	
SUB OUT: 32 WILLIAMS, ANEYSA	03:05		
SUB IN: 10 HENRICKS, BROOKE	03:05		
SUB IN: 24 REESE, CAROLINE	03:05		
	02:36	0-11	SUB OUT: FEVRIER, ALINE
	02:36		SUB IN: BROWN, ASHAUNTI
SUB OUT: 30 WATERS, EMILY	02:06	3-11	
SUB IN: 22 MACOMSON, SANTAVIA	02:06		
	01:00	5-14	SUB OUT: HULMI, FANNY
	01:00		SUB IN: FEVRIER, ALINE

Southern Wesleyan 11, West Florida 14

Official Substitutions Log
Southern Wesleyan vs West Florida
Period 2
December 21, 2019 at Marion Bowman Center - Saint Leo, Fla.

VISITORS: Southern Wesleyan	Time	Score	HOME: West Florida
1 HALL, DENISHA			4 FRANKLIN, FAITHE
3 BURNETT, LISANA			5 FEVRIER, ALINE
10 HENRICKS, BROOKE			14 HULMI, FANNY
30 WATERS, EMILY			15 NORQUEST, DANIELLE
32 WILLIAMS, ANEYSA			20 ELLMORE, CHARLOTTE
	10:00	-	SUB OUT: BROWN, ASHAUNTI
	10:00		SUB IN: NORQUEST, DANIELLE
SUB OUT: 24 REESE, CAROLINE	09:47	11-16	
SUB IN: 32 WILLIAMS, ANEYSA	09:47		
SUB OUT: 22 MACOMSON, SANTAVIA	07:51	13-18	
SUB IN: 30 WATERS, EMILY	07:51		
	07:51		SUB OUT: FEVRIER, ALINE
	07:51		SUB IN: BROWN, ASHAUNTI
	06:38	16-20	SUB OUT: NORQUEST, DANIELLE
	06:38		SUB IN: HULMI, FANNY
SUB OUT: 10 HENRICKS, BROOKE	06:38		
SUB IN: 24 REESE, CAROLINE	06:38		
SUB OUT: 30 WATERS, EMILY	06:10	16-21	
SUB IN: 34 MORRISON, HALEE	06:10		
SUB OUT: 24 REESE, CAROLINE	05:58	18-21	
SUB IN: 23 WILLIAMS, TANAYJA	05:58		
	04:26	18-23	SUB OUT: BROWN, ASHAUNTI
	04:26		SUB IN: ROHRBACH, BETH
SUB OUT: 34 MORRISON, HALEE	04:12	18-23	
SUB IN: 30 WATERS, EMILY	04:12		
	02:34	20-23	SUB OUT: ROHRBACH, BETH
	02:34		SUB IN: BROWN, ASHAUNTI
	02:17	22-23	SUB OUT: HULMI, FANNY
	02:17		SUB IN: NORQUEST, DANIELLE
SUB OUT: 30 WATERS, EMILY	01:30	23-23	
SUB IN: 22 MACOMSON, SANTAVIA	01:30		

Southern Wesleyan 26, West Florida 25

Official Substitutions Log
Southern Wesleyan vs West Florida
Period 3
December 21, 2019 at Marion Bowman Center - Saint Leo, Fla.

VISITORS: Southern Wesleyan	Time	Score	HOME: West Florida
1 HALL, DENISHA			4 FRANKLIN, FAITHE
3 BURNETT, LISANA			5 FEVRIER, ALINE
10 HENRICKS, BROOKE			14 HULMI, FANNY
30 WATERS, EMILY			15 NORQUEST, DANIELLE
32 WILLIAMS, ANEYSA			20 ELLMORE, CHARLOTTE
SUB OUT: 22 MACOMSON, SANTAVIA	10:00	-	
SUB OUT: 23 WILLIAMS, TANAYJA	10:00		
SUB IN: 10 HENRICKS, BROOKE	10:00		
SUB IN: 30 WATERS, EMILY	10:00		
	10:00		SUB OUT: MCCREE, RACHEL
	10:00		SUB IN: HULMI, FANNY
SUB OUT: 30 WATERS, EMILY	07:26	29-30	
SUB IN: 34 MORRISON, HALEE	07:26		
	05:15	29-36	SUB OUT: HULMI, FANNY
	05:15		SUB IN: MCCREE, RACHEL
SUB OUT: 10 HENRICKS, BROOKE	04:37	30-36	
SUB IN: 24 REESE, CAROLINE	04:37		
SUB OUT: 34 MORRISON, HALEE	04:20	30-38	
SUB IN: 30 WATERS, EMILY	04:20		
	04:09	30-38	SUB OUT: FRANKLIN, FAITHE
	04:09		SUB IN: HULMI, FANNY
SUB OUT: 1 HALL, DENISHA	03:28	30-38	
SUB IN: 10 HENRICKS, BROOKE	03:28		
SUB OUT: 32 WILLIAMS, ANEYSA	01:43	32-43	
SUB IN: 1 HALL, DENISHA	01:43		
	01:43		SUB OUT: ELLMORE, CHARLOTTE
	01:43		SUB OUT: BROWN, ASHAUNTI
	01:43		SUB IN: FRANKLIN, FAITHE
	01:43		SUB IN: FEVRIER, ALINE
	01:01	34-43	SUB OUT: FEVRIER, ALINE
	01:01		SUB IN: BROWN, ASHAUNTI
SUB OUT: 30 WATERS, EMILY	00:25	34-43	
SUB IN: 34 MORRISON, HALEE	00:25		

Southern Wesleyan 34, West Florida 43

Official Substitutions Log
Southern Wesleyan vs West Florida
Period 4
December 21, 2019 at Marion Bowman Center - Saint Leo, Fla.

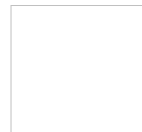

VISITORS: Southern Wesleyan	Time	Score	HOME: West Florida
1 HALL, DENISHA			4 FRANKLIN, FAITHE
3 BURNETT, LISANA			5 FEVRIER, ALINE
10 HENRICKS, BROOKE			14 HULMI, FANNY
30 WATERS, EMILY			15 NORQUEST, DANIELLE
32 WILLIAMS, ANEYSA			20 ELLMORE, CHARLOTTE
SUB OUT: 24 REESE, CAROLINE	10:00	-	
SUB IN: 23 WILLIAMS, TANAYJA	10:00		
	08:25	37-43	SUB OUT: HULMI, FANNY
	08:25		SUB IN: ELLMORE, CHARLOTTE
SUB OUT: 23 WILLIAMS, TANAYJA	06:43	40-46	
SUB IN: 32 WILLIAMS, ANEYSA	06:43		
SUB OUT: 34 MORRISON, HALEE	06:17	40-48	
SUB IN: 30 WATERS, EMILY	06:17		
SUB OUT: 1 HALL, DENISHA	05:34	40-48	
SUB IN: 23 WILLIAMS, TANAYJA	05:34		
SUB OUT: 30 WATERS, EMILY	02:32	42-54	
SUB IN: 34 MORRISON, HALEE	02:32		

Southern Wesleyan 45, West Florida 59

Official Shot Chart
Southern Wesleyan vs West Florida
 PERIOD 1 Shots
 December 21, 2019 at Marion Bowman Center - Saint Leo, Fla.

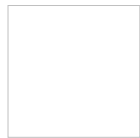

West Florida

Southern Wesleyan

Layups
 15 (15) (14) 04

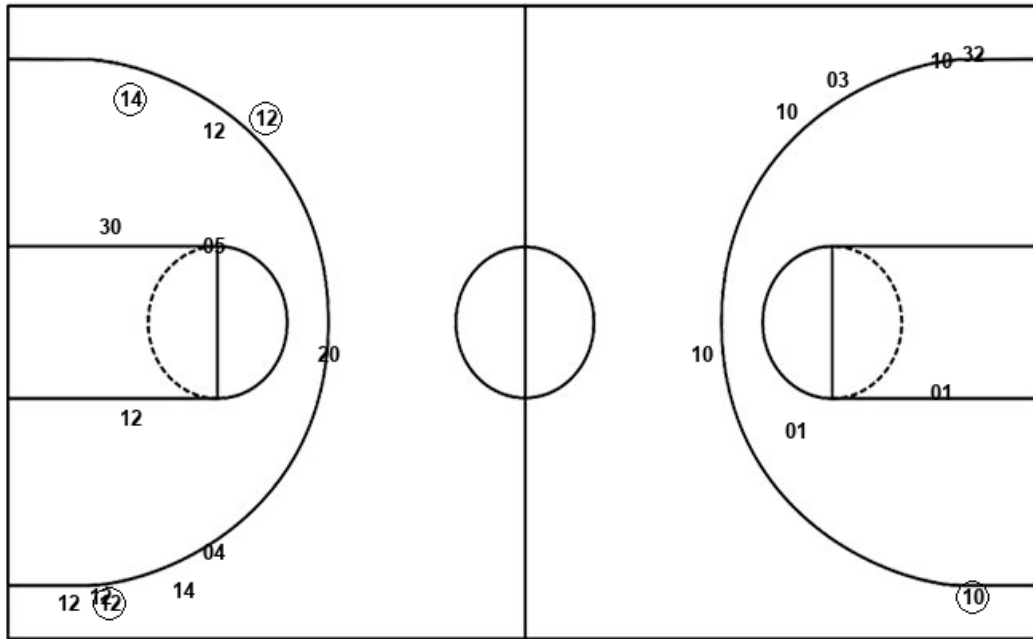

Layups
 30 01 32 01 (01)

Dunks

Dunks

UWF : Period 1	Made	Att	Pct
Layups	2	4	50.0
Dunks	0	0	0
2PT Field Goals	3	9	33.3
3PT Field Goals	2	7	28.6
Total Field Goals	5	16	31.3

SWU : Period 1	Made	Att	Pct
Layups	2	6	33.3
Dunks	0	0	0
2PT Field Goals	2	8	25.0
3PT Field Goals	1	6	16.7
Total Field Goals	3	14	21.4

Official Shot Chart
Southern Wesleyan vs West Florida
 PERIOD 2 Shots
 December 21, 2019 at Marion Bowman Center - Saint Leo, Fla.



West Florida

Southern Wesleyan

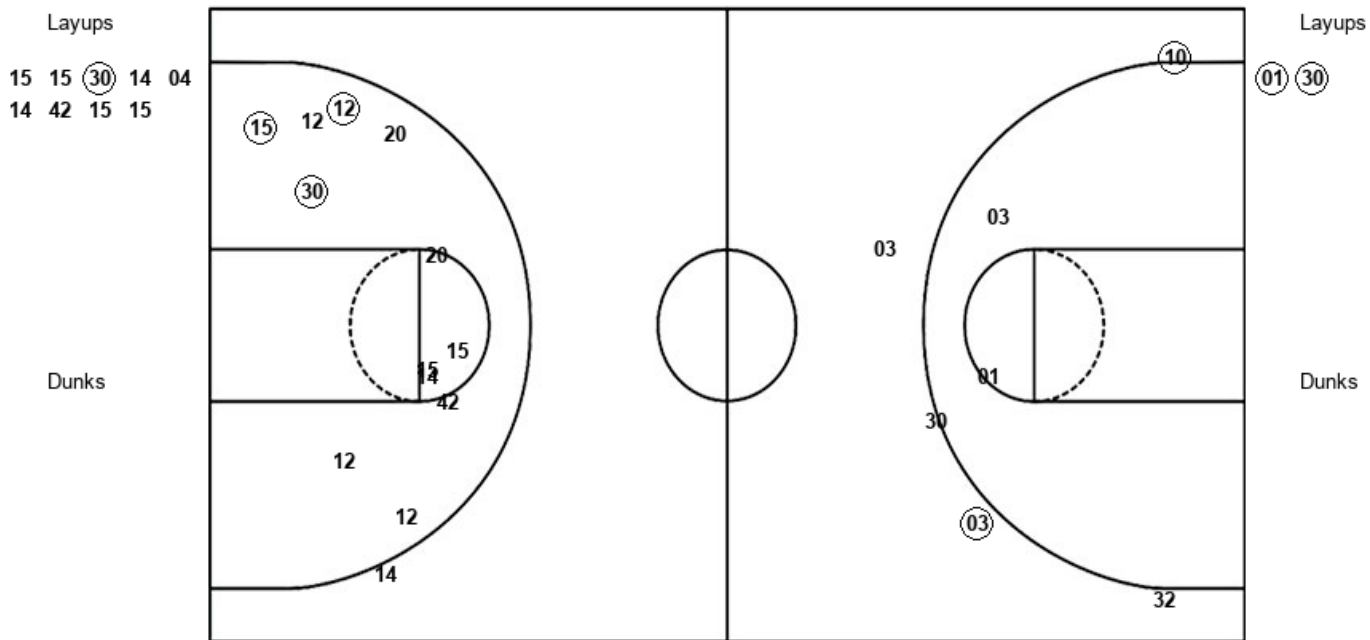

UWF : Period 2	Made	Att	Pct
Layups	1	9	11.1
Dunks	0	0	0
2PT Field Goals	4	21	19.0
3PT Field Goals	0	1	00.0
Total Field Goals	4	22	18.2

SWU : Period 2	Made	Att	Pct
Layups	2	2	100.0
Dunks	0	0	0
2PT Field Goals	2	5	40.0
3PT Field Goals	2	4	50.0
Total Field Goals	4	9	44.4

Official Shot Chart
Southern Wesleyan vs West Florida
 PERIOD 3 Shots
 December 21, 2019 at Marion Bowman Center - Saint Leo, Fla.

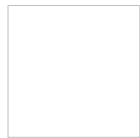

West Florida

Southern Wesleyan

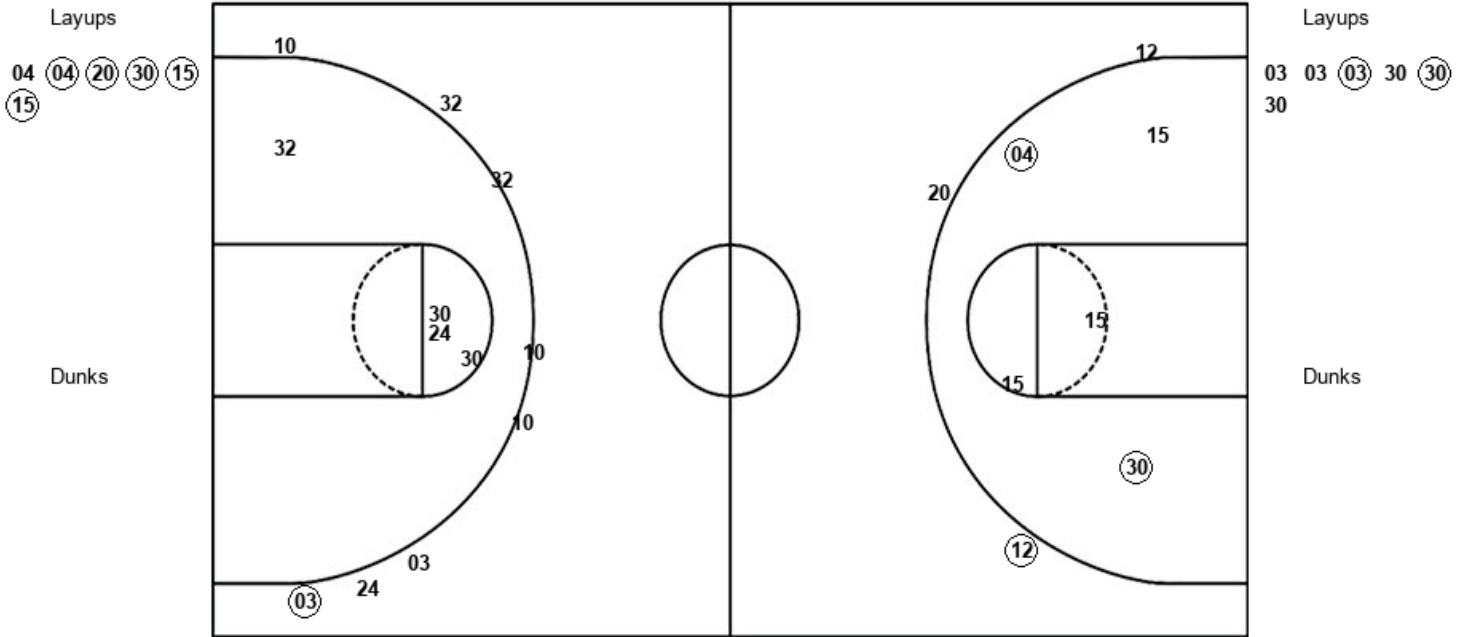

UWF : Period 3	Made	Att	Pct
Layups	5	6	83.3
Dunks	0	0	0
2PT Field Goals	7	11	63.6
3PT Field Goals	1	3	33.3
Total Field Goals	8	14	57.1

SWU : Period 3	Made	Att	Pct
Layups	2	6	33.3
Dunks	0	0	0
2PT Field Goals	2	10	20.0
3PT Field Goals	1	8	12.5
Total Field Goals	3	18	16.7

Official Shot Chart
Southern Wesleyan vs West Florida
 PERIOD 4 Shots
 December 21, 2019 at Marion Bowman Center - Saint Leo, Fla.

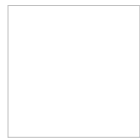

West Florida

Southern Wesleyan

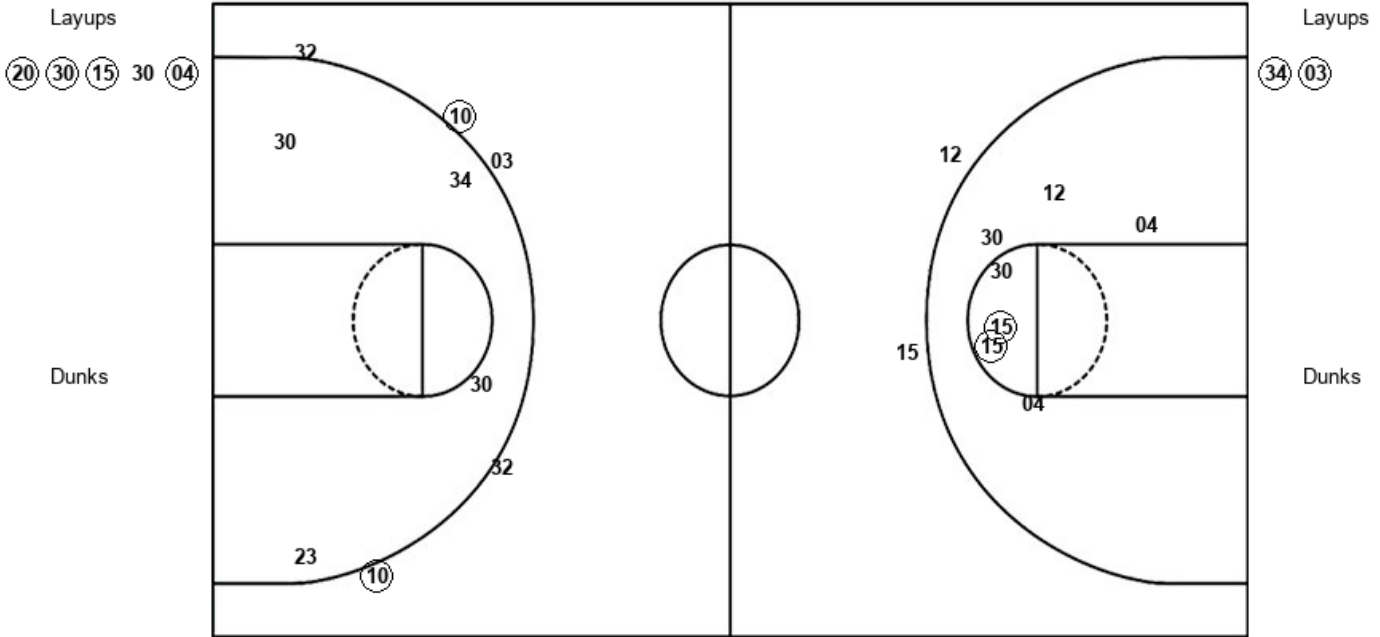

UWF : Period 4	Made	Att	Pct
Layups	4	5	80.0
Dunks	0	0	0
2PT Field Goals	6	12	50.0
3PT Field Goals	0	2	00.0
Total Field Goals	6	14	42.9

SWU : Period 4	Made	Att	Pct
Layups	2	2	100.0
Dunks	0	0	0
2PT Field Goals	2	6	33.3
3PT Field Goals	2	5	40.0
Total Field Goals	4	11	36.4

Official Shot Chart
Southern Wesleyan vs West Florida
Southern Wesleyan Team Shots
December 21, 2019 at Marion Bowman Center - Saint Leo, Fla.



Layups

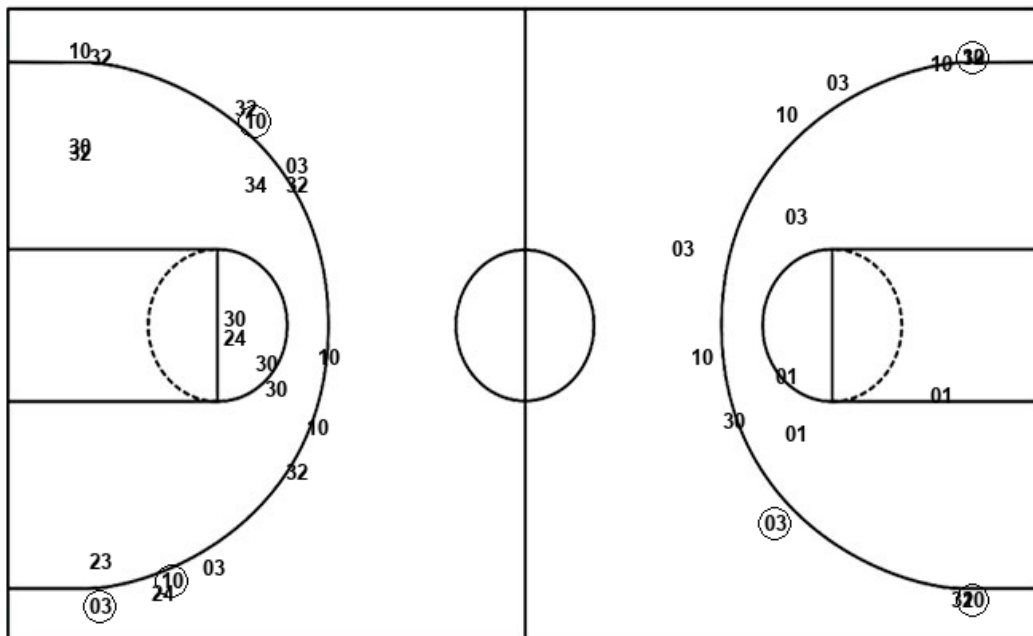

Layups

30 01 32 01 (01)
 (10) (01) (30) 03 03
 (03) 30 (30) 30 (34)
 (03)

Dunks

Dunks

SWU : Period 1	Made	Att	Pct
Layups	2	6	33.3
Dunks	0	0	0
2PT Field Goals	2	8	25.0
3PT Field Goals	1	6	16.7
Total Field Goals	3	14	21.4

SWU : Period 2	Made	Att	Pct
Layups	2	2	100.0
Dunks	0	0	0
2PT Field Goals	2	5	40.0
3PT Field Goals	2	4	50.0
Total Field Goals	4	9	44.4

SWU : Period 3	Made	Att	Pct
Layups	2	6	33.3
Dunks	0	0	0
2PT Field Goals	2	10	20.0
3PT Field Goals	1	8	12.5
Total Field Goals	3	18	16.7

SWU : Period 4	Made	Att	Pct
Layups	2	2	100.0
Dunks	0	0	0
2PT Field Goals	2	6	33.3
3PT Field Goals	2	5	40.0
Total Field Goals	4	11	36.4

Official Shot Chart
Southern Wesleyan vs West Florida
West Florida Team Shots
December 21, 2019 at Marion Bowman Center - Saint Leo, Fla.



Layups

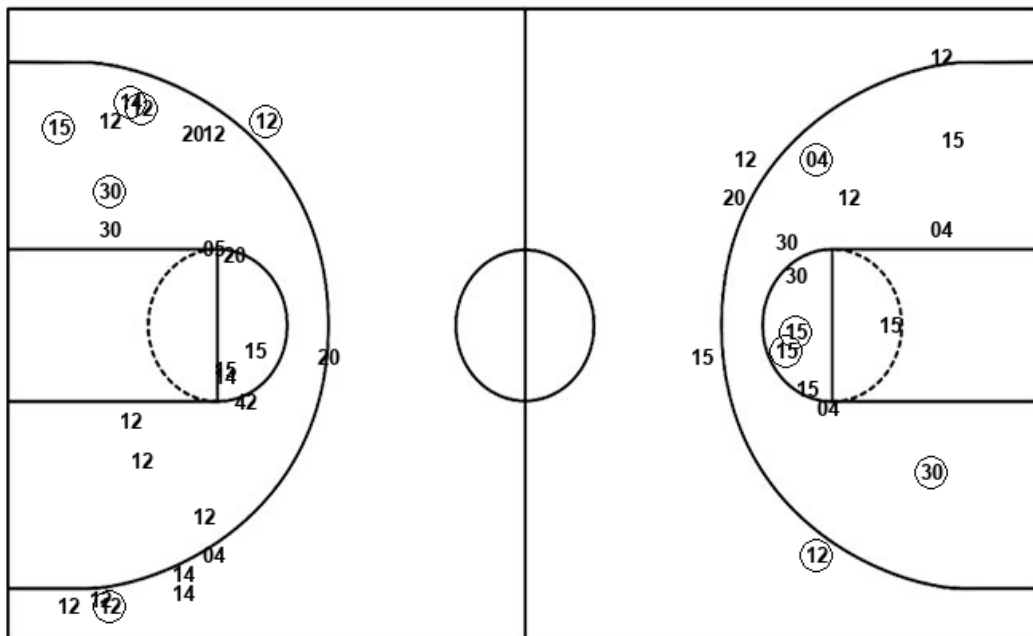

Layups

15 (15) (14) 04 15
 15 (30) 14 04 14
 42 15 15 04 (04)
 (20) (30) (15) (15) (20)
 (30) (15) 30 (04)

Dunks

Dunks

UWF : Period 1	Made	Att	Pct
Layups	2	4	50.0
Dunks	0	0	0
2PT Field Goals	3	9	33.3
3PT Field Goals	2	7	28.6
Total Field Goals	5	16	31.3

UWF : Period 2	Made	Att	Pct
Layups	1	9	11.1
Dunks	0	0	0
2PT Field Goals	4	21	19.0
3PT Field Goals	0	1	00.0
Total Field Goals	4	22	18.2

UWF : Period 3	Made	Att	Pct
Layups	5	6	83.3
Dunks	0	0	0
2PT Field Goals	7	11	63.6
3PT Field Goals	1	3	33.3
Total Field Goals	8	14	57.1

UWF : Period 4	Made	Att	Pct
Layups	4	5	80.0
Dunks	0	0	0
2PT Field Goals	6	12	50.0
3PT Field Goals	0	2	00.0
Total Field Goals	6	14	42.9