

FINAL SCORE



Eastern Wash.

89



Portland St.

81

February 15, 2020 • Viking Pavilion (Stoller) - Portland

FINAL STATISTICS

Official Box Score
Eastern Wash. vs Portland St.
Game Totals -- Final Statistics
February 15, 2020 at Viking Pavilion (Stoller) - Portland



Eastern Wash. 89

No.	Player	S	Pts	FG	3FG	FT	OR	DR	TR	PF	A	TO	Blk	Stl	Min	+/-			
10	DAVISON, JACOB	G	30	9-12	2-3	10-12	1	3	4	2	4	4	1	1	33	9			
11	PERRY, JACK	G	10	3-5	2-4	2-3	1	3	4	4	3	3	0	1	33	9			
14	PEATLING, MASON	F	22	7-13	0-0	8-10	3	8	11	4	5	4	3	1	37	7			
24	AIKEN JR., KIM	G	11	4-12	3-8	0-0	4	9	13	1	1	3	0	0	36	6			
55	MAGNUSON, ELLIS	G	0	0-0	0-0	0-0	0	0	0	1	2	4	0	1	8	-14			
00	KIDD, TYLER	G	0	0-1	0-0	0-0	0	0	0	0	1	1	0	0	5	-4			
05	ROUSE, CASSON	G	11	4-12	2-6	1-2	1	1	2	3	1	3	0	1	32	19			
15	ROBERTSON, TYLER	G	3	1-1	1-1	0-0	0	0	0	0	0	0	0	0	1	4			
25	MEADOWS, MICHAEL	G	0	0-2	0-0	0-0	0	0	0	1	1	0	0	1	12	3			
35	GROVES, TANNER	F	2	1-1	0-0	0-0	0	0	0	1	0	0	0	0	3	1			
TEAM																			
TOTALS							89	29-59	10-22	21-27	18	25	43	17	18	22	4	6	200

Shooting By Period

Period	FG	FG%	3FG	3FG%	FT	FT%
1st Half	13-29	45%	5-10	50%	7-10	70%
2nd Half	16-30	53%	5-12	42%	14-17	82%
Game	29-59	49.2%	10-22	45.5%	21-27	77.8%

Deadball Rebounds: 2,0
Last FG: 2nd-01:07
Biggest Run: 10-0
Largest lead: By 12 at 2nd-03:13
Technical Fouls: None.

Portland St. 81

No.	Player	S	Pts	FG	3FG	FT	OR	DR	TR	PF	A	TO	Blk	Stl	Min	+/-			
00	NUHU, SAL	F	9	3-6	0-0	3-4	0	4	4	2	1	1	2	5	26	3			
02	GOLDER, MARKUS	F	5	1-5	1-3	2-2	0	2	2	3	2	2	0	0	12	-1			
10	HAUSER, MATT	G	24	8-13	5-7	3-4	1	2	3	0	5	0	0	4	33	-1			
11	WOODS, HOLLAND	G	18	7-14	1-4	3-4	0	1	1	3	4	5	0	6	37	-8			
22	WALKER, ALONZO	F	8	3-4	0-0	2-2	1	1	2	3	0	2	0	0	22	-11			
03	GOOLSBY, RASHAAD	F	7	3-8	0-0	1-4	4	3	7	5	1	0	0	0	21	-8			
05	GREELEY, KYLE	G	3	0-1	0-0	3-4	0	1	1	1	0	1	0	2	14	-5			
14	HAMRICK, LAMAR	G	7	3-5	1-1	0-0	0	0	0	4	2	4	0	1	19	-2			
15	BURKE, IAN	G	0	0-1	0-1	0-1	1	2	3	2	0	0	0	0	15	-7			
TEAM																			
TOTALS							81	28-57	8-16	17-25	8	16	24	23	15	15	2	18	200

Shooting By Period

Period	FG	FG%	3FG	3FG%	FT	FT%
1st Half	14-28	50%	5-10	50%	12-15	80%
2nd Half	14-29	48%	3-6	50%	5-10	50%
Game	28-57	49.1%	8-16	50.0%	17-25	68.0%

Deadball Rebounds: 4,0
Last FG: 2nd-00:22
Biggest Run: 10-0
Largest lead: By 14 at 1st-08:20
Technical Fouls: None.

Game Notes:

Officials: Nate Harris, Courtney Holmes, Eric Boyce
Attendance: 1424

Start Time: 10:05 PM ET
End Time: 12:06 AM ET
Game Duration: 2:00
Conference Game:

Score	1st	2nd	TOT
EWU	38	51	89
PSU	45	36	81

EWU led for 12:11. PSU led for 25:42.
Game was tied for 2:05.
Times tied: 1 *Lead Changes: 1*

Points from	EWU	PSU
In the Paint	30	28
Off Turns	19	27
2nd Chance	19	12
Fast Break	12	13
Bench	16	17

Official Box Score
Eastern Wash. vs Portland St.
First Half Statistics Only
February 15, 2020 at Viking Pavilion (Stoller) - Portland



Eastern Wash. 38

No.	Player	S	Pts	FG	3FG	FT	OR	DR	TR	PF	A	TO	Blk	Stl	Min	+/-
10	DAVISON, JACOB	G	7	2-4	1-1	2-4	0	0	0	1	1	3	0	1	13	-6
11	PERRY, JACK	G	3	1-1	1-1	0-1	0	2	2	1	1	2	0	1	13	-6
14	PEATLING, MASON	F	13	4-7	0-0	5-5	1	4	5	2	2	3	2	1	17	-8
24	AIKEN JR., KIM	G	0	0-5	0-3	0-0	2	3	5	0	0	2	0	0	16	-9
55	MAGNUSON, ELLIS	G	0	0-0	0-0	0-0	0	0	0	1	2	4	0	1	8	-14
00	KIDD, TYLER	G	0	0-1	0-0	0-0	0	0	0	0	1	1	0	0	5	-4
05	ROUSE, CASSON	G	10	4-7	2-4	0-0	1	1	2	3	0	1	0	0	12	4
15	ROBERTSON, TYLER	G	3	1-1	1-1	0-0	0	0	0	0	0	0	0	0	1	4
25	MEADOWS, MICHAEL	G	0	0-2	0-0	0-0	0	0	0	1	1	0	0	1	12	3
35	GROVES, TANNER	F	2	1-1	0-0	0-0	0	0	0	1	0	0	0	0	3	1
TEAM							5	1	6	0		0				
TOTALS			38	13-29	5-10	7-10	9	11	20	10	8	16	2	5	100	

Shooting By Period

Period	FG	FG%	3FG	3FG%	FT	FT%
1st Half	13-29	45%	5-10	50%	7-10	70%
Game	29-59	49.2%	10-22	45.5%	21-27	77.8%

Deadball Rebounds: 2,0

Last FG Half: EWU 2nd-01:07

Portland St. 45

No.	Player	S	Pts	FG	3FG	FT	OR	DR	TR	PF	A	TO	Blk	Stl	Min	+/-
00	NUHU, SAL	F	6	2-3	0-0	2-2	0	3	3	1	0	1	2	3	14	12
02	GOLDER, MARKUS	F	5	1-4	1-3	2-2	0	2	2	2	2	2	0	0	8	8
10	HAUSER, MATT	G	15	5-7	3-5	2-2	1	0	1	0	1	0	0	3	16	10
11	WOODS, HOLLAND	G	10	3-6	1-2	3-4	0	1	1	1	2	3	0	6	17	7
22	WALKER, ALONZO	F	4	1-2	0-0	2-2	0	0	0	1	0	1	0	0	11	2
03	GOOLSBY, RASHAAD	F	2	1-4	0-0	0-0	2	2	4	2	1	0	0	0	9	4
05	GREELEY, KYLE	G	1	0-0	0-0	1-2	0	0	0	0	0	1	0	0	6	-4
14	HAMRICK, LAMAR	G	2	1-2	0-0	0-0	0	0	0	2	1	2	0	1	11	3
15	BURKE, IAN	G	0	0-0	0-0	0-1	1	1	2	1	0	0	0	0	8	-7
TEAM							1	0	1	0		0				
TOTALS			45	14-28	5-10	12-15	5	9	14	10	7	10	2	13	100	

Shooting By Period

Period	FG	FG%	3FG	3FG%	FT	FT%
1st Half	14-28	50%	5-10	50%	12-15	80%
Game	28-57	49.1%	8-16	50.0%	17-25	68.0%

Deadball Rebounds: 4,0

Last FG Half: PSU 2nd-00:22

Game Notes:

Officials: **Nate Harris, Courtney Holmes, Eric Boyce**
 Attendance: **1424**

Start Time: **10:05 PM ET**
 End Time: **12:06 AM ET**
 Game Duration: **2:00**
 Conference Game;

Score	1st	2nd	TOT
EWU	38	51	89
PSU	45	36	81

Points from (This Period)	EWU	PSU
In the Paint	16	8
Off Turns	10	21
2nd Chance	8	10
Fast Break	8	13
Bench	15	5

Official Play-By-Play
Eastern Wash. vs Portland St.
First Half
February 15, 2020 at Viking Pavilion (Stoller) - Portland



Period 1

Starters:

Eastern Wash.: 10 DAVISON, JACOB (G); 11 PERRY, JACK (G); 14 PEATLING, MASON (F); 24 AIKEN JR., KIM (G); 55 MAGNUSON, ELLIS (G);
Portland St.: 0 NUHU, SAL (F); 2 GOLDER, MARKUS (F); 10 HAUSER, MATT (G); 11 WOODS, HOLLAND (G); 22 WALKER, ALONZO (F);

Time	VISITORS: Eastern Wash.	Score	Margin	HOME: Portland St.
19:41				MISSED 3PTR by GOLDER, MARKUS
19:37	REBOUND (DEF) by AIKEN JR., KIM			
19:29	TURNOVER (BADPASS) by DAVISON, JACOB			
19:29				STEAL by WOODS, HOLLAND
19:26		2-0	H 2	GOOD! LAYUP by WOODS, HOLLAND [FB]
19:20	TURNOVER (BADPASS) by MAGNUSON, ELLIS			
19:20				STEAL by WOODS, HOLLAND
19:16		4-0	H 4	GOOD! JUMPER by HAUSER, MATT [FB]
19:16				ASSIST by WOODS, HOLLAND
19:16	TIMEOUT 30SEC			
19:13	MISSED JUMPER by DAVISON, JACOB			
19:09				REBOUND (DEF) by NUHU, SAL
18:58		7-0	H 7	GOOD! 3PTR by HAUSER, MATT
18:58				ASSIST by GOLDER, MARKUS
18:51	TURNOVER (BADPASS) by MAGNUSON, ELLIS			
18:51				STEAL by HAUSER, MATT
18:46		10-0	H 10	GOOD! 3PTR by GOLDER, MARKUS [FB]
18:46				ASSIST by HAUSER, MATT
18:37	TURNOVER (BADPASS) by PEATLING, MASON			
18:37				STEAL by WOODS, HOLLAND
18:34				TURNOVER (OTHER) by GOLDER, MARKUS
18:14	GOOD! JUMPER by PEATLING, MASON [PNT]	10-2	H 8	
18:14	ASSIST by DAVISON, JACOB			
17:58	FOUL (PERSONAL) by DAVISON, JACOB			
17:53		12-2	H 10	GOOD! JUMPER by NUHU, SAL
17:25	TURNOVER (BADPASS) by DAVISON, JACOB			
17:25				STEAL by WOODS, HOLLAND
17:23	FOUL (PERSONAL) by MAGNUSON, ELLIS			
17:23		13-2	H 11	GOOD! FT by GOLDER, MARKUS
17:23	SUB OUT: DAVISON, JACOB			
17:23	SUB OUT: MAGNUSON, ELLIS			
17:23	SUB IN: ROUSE, CASSON			
17:23	SUB IN: MEADOWS, MICHAEL			
17:23		14-2	H 12	GOOD! FT by GOLDER, MARKUS
17:23				SUB OUT: WALKER, ALONZO
17:23				SUB IN: GOOLSBY, RASHAAD
17:13	TURNOVER (BADPASS) by ROUSE, CASSON			
17:13				STEAL by HAUSER, MATT
17:11	FOUL (PERSONAL) by ROUSE, CASSON			
17:11		15-2	H 13	GOOD! FT by HAUSER, MATT [FB]
17:11		16-2	H 14	GOOD! FT by HAUSER, MATT [FB]
17:11				SUB OUT: GOLDER, MARKUS
17:11				SUB IN: HAMRICK, LAMAR
16:46	MISSED JUMPER by MEADOWS, MICHAEL			
16:43				REBOUND (DEF) by NUHU, SAL
16:33				MISSED 3PTR by HAUSER, MATT
16:29	REBOUND (DEF) by PERRY, JACK			
16:25	GOOD! 3PTR by ROUSE, CASSON [FB]	16-5	H 11	
16:25	ASSIST by PERRY, JACK			
16:15				MISSED LAYUP by HAMRICK, LAMAR
16:15	BLOCK by PEATLING, MASON			
16:10	REBOUND (DEF) by ROUSE, CASSON			
16:08	GOOD! LAYUP by ROUSE, CASSON [FB]	16-7	H 9	
15:48				MISSED JUMPER by NUHU, SAL
15:45				REBOUND (OFF) by GOOLSBY, RASHAAD
15:43		19-7	H 12	GOOD! 3PTR by WOODS, HOLLAND
15:43				ASSIST by GOOLSBY, RASHAAD
15:37				FOUL (PERSONAL) by HAMRICK, LAMAR
15:37				
15:37				SUB OUT: NUHU, SAL
15:37				SUB OUT: HAUSER, MATT
15:37				SUB IN: BURKE, IAN
15:37				SUB IN: WALKER, ALONZO
15:22	GOOD! 3PTR by PERRY, JACK	19-10	H 9	
15:22	ASSIST by PEATLING, MASON			
15:13				TURNOVER (LOSTBALL) by HAMRICK, LAMAR
15:13	STEAL by PEATLING, MASON			
15:10				FOUL (PERSONAL) by GOOLSBY, RASHAAD
15:10	GOOD! FT by PEATLING, MASON [FB]	19-11	H 8	
15:10	GOOD! FT by PEATLING, MASON [FB]	19-12	H 7	

Time	VISITORS: Eastern Wash.	Score	Margin	HOME: Portland St.
14:52		21-12	H 9	GOOD! JUMPER by WALKER, ALONZO
14:52				ASSIST by HAMRICK, LAMAR
14:30	MISSED JUMPER by AIKEN JR., KIM			
14:27				REBOUND (DEF) by BURKE, IAN
14:21				MISSED 3PTR by WOODS, HOLLAND
14:18	REBOUND (DEF) by PERRY, JACK			
14:14	TURNOVER (BADPASS) by PERRY, JACK			
14:14				STEAL by WOODS, HOLLAND
14:11	FOUL (PERSONAL) by PERRY, JACK			
14:11		22-12	H 10	GOOD! FT by WALKER, ALONZO [FB]
14:11				SUB OUT: GOOLSBY, RASHAAD
14:11				SUB IN: GREELEY, KYLE
14:11		23-12	H 11	GOOD! FT by WALKER, ALONZO [FB]
14:11				SUB OUT: HAMRICK, LAMAR
14:11				SUB IN: GOLDER, MARKUS
14:03	TURNOVER (BADPASS) by PERRY, JACK			
14:03	SUB OUT: PERRY, JACK			
14:03	SUB IN: DAVISON, JACOB			
13:45				MISSED JUMPER by GOLDER, MARKUS
13:42	REBOUND (DEF) by PEATLING, MASON			
13:25	MISSED 3PTR by AIKEN JR., KIM			
13:22				REBOUND (DEF) by GOLDER, MARKUS
13:04				MISSED JUMPER by WOODS, HOLLAND
13:00	REBOUND (DEF) by PEATLING, MASON			
12:41	GOOD! LAYUP by PEATLING, MASON	23-14	H 9	
12:41	ASSIST by MEADOWS, MICHAEL			
12:41				FOUL (PERSONAL) by WALKER, ALONZO
12:41				SUB OUT: WOODS, HOLLAND
12:41				SUB OUT: WALKER, ALONZO
12:41				SUB IN: NUHU, SAL
12:41				SUB IN: HAUSER, MATT
12:41	SUB OUT: AIKEN JR., KIM			
12:41	SUB IN: MAGNUSON, ELLIS			
12:41	GOOD! FT by PEATLING, MASON	23-15	H 8	
12:26	FOUL (PERSONAL) by ROUSE, CASSON			
12:26				MISSED FT by GREELEY, KYLE
12:26				REBOUND (OFF) by TEAM
12:26	SUB OUT: ROUSE, CASSON			
12:26	SUB IN: KIDD, TYLER			
12:26		24-15	H 9	GOOD! FT by GREELEY, KYLE
12:09	FOUL (OFF) by PEATLING, MASON			
12:09	TURNOVER (OFFENSIVE) by PEATLING, MASON			
12:00				TURNOVER (BADPASS) by GREELEY, KYLE
12:00	STEAL by DAVISON, JACOB			
11:38	GOOD! 3PTR by DAVISON, JACOB	24-18	H 6	
11:38	ASSIST by MAGNUSON, ELLIS			
11:16		27-18	H 9	GOOD! 3PTR by HAUSER, MATT
11:16				ASSIST by GOLDER, MARKUS
11:15				TIMEOUT 30SEC
11:15				
11:15				SUB OUT: GOLDER, MARKUS
11:15				SUB OUT: GREELEY, KYLE
11:15				SUB IN: GOOLSBY, RASHAAD
11:15				SUB IN: HAMRICK, LAMAR
11:08	TURNOVER (LOSTBALL) by KIDD, TYLER			
11:08				STEAL by NUHU, SAL
11:01				MISSED DUNK by GOOLSBY, RASHAAD
10:58				REBOUND (OFF) by BURKE, IAN
10:48		29-18	H 11	GOOD! JUMPER by GOOLSBY, RASHAAD [PNT]
10:28	MISSED LAYUP by KIDD, TYLER			
10:28				BLOCK by NUHU, SAL
10:28	REBOUND (OFF) by TEAM			
10:28				SUB OUT: BURKE, IAN
10:28				SUB IN: WOODS, HOLLAND
10:21	GOOD! LAYUP by PEATLING, MASON [PNT]	29-20	H 9	
10:21	ASSIST by MAGNUSON, ELLIS			
10:03		31-20	H 11	GOOD! JUMPER by HAUSER, MATT
09:49				FOUL (PERSONAL) by GOOLSBY, RASHAAD
09:44	SUB OUT: MEADOWS, MICHAEL			
09:44	SUB IN: AIKEN JR., KIM			
09:38	TURNOVER (BADPASS) by PEATLING, MASON			
09:38				STEAL by HAMRICK, LAMAR
09:33		33-20	H 13	GOOD! LAYUP by HAMRICK, LAMAR [FB]
09:16	MISSED LAYUP by PEATLING, MASON			
09:13	REBOUND (OFF) by AIKEN JR., KIM			
09:07	MISSED 3PTR by AIKEN JR., KIM			
09:07				BLOCK by NUHU, SAL
09:07	REBOUND (OFF) by TEAM			
09:07				FOUL (PERSONAL) by NUHU, SAL
09:07	SUB OUT: PEATLING, MASON			

Time	VISITORS: Eastern Wash.	Score	Margin	HOME: Portland St.
09:07	SUB IN: GROVES, TANNER			
09:01				FOUL (PERSONAL) by WOODS, HOLLAND
09:01	GOOD! FT by DAVISON, JACOB	33-21	H 12	
09:01	MISSED FT by DAVISON, JACOB			
09:01				REBOUND (DEF) by NUHU, SAL
08:40		35-21	H 14	GOOD! LAYUP by NUHU, SAL
08:40				ASSIST by WOODS, HOLLAND
08:27	GOOD! LAYUP by GROVES, TANNER	35-23	H 12	
08:27	ASSIST by KIDD, TYLER			
08:20	FOUL (PERSONAL) by GROVES, TANNER			
08:20		36-23	H 13	GOOD! FT by WOODS, HOLLAND
08:20				SUB OUT: GOOLSBY, RASHAAD
08:20				SUB IN: GREELEY, KYLE
08:20		37-23	H 14	GOOD! FT by WOODS, HOLLAND
08:04	GOOD! LAYUP by DAVISON, JACOB	37-25	H 12	
07:49				TURNOVER (BADPASS) by HAMRICK, LAMAR
07:49	STEAL by MAGNUSON, ELLIS			
07:42	TURNOVER (LOSTBALL) by MAGNUSON, ELLIS			
07:42				STEAL by WOODS, HOLLAND
07:41				TURNOVER (BADPASS) by WOODS, HOLLAND
07:41				
07:41				SUB OUT: NUHU, SAL
07:41				SUB IN: WALKER, ALONZO
07:29	MISSED JUMPER by DAVISON, JACOB			
07:26	REBOUND (OFF) by AIKEN JR., KIM			
07:20	TURNOVER (BADPASS) by MAGNUSON, ELLIS			
07:20	SUB OUT: KIDD, TYLER			
07:20	SUB OUT: MAGNUSON, ELLIS			
07:20	SUB IN: ROUSE, CASSON			
07:20	SUB IN: PERRY, JACK			
06:51				MISSED JUMPER by WALKER, ALONZO
06:46	REBOUND (DEF) by AIKEN JR., KIM			
06:26	MISSED 3PTR by ROUSE, CASSON			
06:24	REBOUND (OFF) by TEAM			
06:24				SUB OUT: HAMRICK, LAMAR
06:24				SUB IN: GOLDER, MARKUS
06:24	SUB OUT: GROVES, TANNER			
06:24	SUB IN: PEATLING, MASON			
06:18	GOOD! LAYUP by PEATLING, MASON	37-27	H 10	
06:07				FOUL (OFF) by GOLDER, MARKUS
06:07				TURNOVER (OFFENSIVE) by GOLDER, MARKUS
06:07				SUB OUT: HAUSER, MATT
06:07				SUB IN: BURKE, IAN
06:04				FOUL (PERSONAL) by GOLDER, MARKUS
06:03	MISSED FT by PERRY, JACK			
06:02				REBOUND (DEF) by GOLDER, MARKUS
05:40				MISSED 3PTR by GOLDER, MARKUS
05:39				REBOUND (OFF) by TEAM
05:39	FOUL (PERSONAL) by PEATLING, MASON			
05:39				MISSED FT by BURKE, IAN
05:39	REBOUND (DEF) by AIKEN JR., KIM			
05:11	MISSED 3PTR by AIKEN JR., KIM			
05:08				REBOUND (DEF) by WOODS, HOLLAND
05:03				MISSED JUMPER by WOODS, HOLLAND
05:03	REBOUND (DEF) by TEAM			
05:00				SUB OUT: GREELEY, KYLE
05:00				SUB IN: NUHU, SAL
04:57				SUB OUT: WOODS, HOLLAND
04:57				SUB IN: HAUSER, MATT
04:44	TURNOVER (LOSTBALL) by DAVISON, JACOB			
04:44				STEAL by NUHU, SAL
04:26				TURNOVER (TRAVEL) by WALKER, ALONZO
04:26	SUB OUT: DAVISON, JACOB			
04:26	SUB IN: MEADOWS, MICHAEL			
04:19	GOOD! JUMPER by ROUSE, CASSON [PNT]	37-29	H 8	
03:59				TURNOVER (TRAVEL) by NUHU, SAL
03:59				
03:59				SUB OUT: GOLDER, MARKUS
03:59				SUB OUT: BURKE, IAN
03:59				SUB OUT: WALKER, ALONZO
03:59				SUB IN: GOOLSBY, RASHAAD
03:59				SUB IN: WOODS, HOLLAND
03:59				SUB IN: HAMRICK, LAMAR
03:41	MISSED LAYUP by PEATLING, MASON			
03:39	REBOUND (OFF) by TEAM			
03:27	MISSED JUMPER by MEADOWS, MICHAEL			
03:26	REBOUND (OFF) by TEAM			
03:23	MISSED 3PTR by ROUSE, CASSON			
03:19	REBOUND (OFF) by PEATLING, MASON			
03:16	MISSED JUMPER by PEATLING, MASON			

Time	VISITORS: Eastern Wash.	Score	Margin	HOME: Portland St.
03:13				REBOUND (DEF) by GOOLSBY, RASHAAD
03:11				MISSED LAYUP by GOOLSBY, RASHAAD
03:07				REBOUND (OFF) by HAUSER, MATT
03:05		40-29	H 11	GOOD! 3PTR by HAUSER, MATT
02:58				FOUL (PERSONAL) by HAMRICK, LAMAR
02:58	GOOD! FT by PEATLING, MASON	40-30	H 10	
02:58	GOOD! FT by PEATLING, MASON	40-31	H 9	
02:33				TURNOVER (BADPASS) by WOODS, HOLLAND
02:33	STEAL by PERRY, JACK			
02:11	MISSED JUMPER by ROUSE, CASSON			
02:07				REBOUND (DEF) by GOOLSBY, RASHAAD
01:57				MISSED 3PTR by HAUSER, MATT
01:52	REBOUND (DEF) by PEATLING, MASON			
01:48	TURNOVER (BADPASS) by AIKEN JR., KIM			
01:48				STEAL by HAUSER, MATT
01:42				MISSED LAYUP by GOOLSBY, RASHAAD
01:42	BLOCK by PEATLING, MASON			
01:37				REBOUND (OFF) by GOOLSBY, RASHAAD
01:36	FOUL (PERSONAL) by MEADOWS, MICHAEL			
01:36		41-31	H 10	GOOD! FT by NUHU, SAL
01:36				SUB OUT: GOOLSBY, RASHAAD
01:36				SUB IN: WALKER, ALONZO
01:36		42-31	H 11	GOOD! FT by NUHU, SAL
01:26	TURNOVER (LOSTBALL) by AIKEN JR., KIM			
01:26				STEAL by NUHU, SAL
01:13		44-31	H 13	GOOD! JUMPER by WOODS, HOLLAND
00:58	MISSED JUMPER by AIKEN JR., KIM			
00:55	REBOUND (OFF) by ROUSE, CASSON			
00:46	GOOD! 3PTR by ROUSE, CASSON	44-34	H 10	
00:34	FOUL (PERSONAL) by ROUSE, CASSON			
00:34		45-34	H 11	GOOD! FT by WOODS, HOLLAND
00:34				SUB OUT: HAMRICK, LAMAR
00:34				SUB IN: BURKE, IAN
00:34	SUB OUT: ROUSE, CASSON			
00:34	SUB OUT: AIKEN JR., KIM			
00:34	SUB IN: DAVISON, JACOB			
00:34	SUB IN: ROBERTSON, TYLER			
00:34				MISSED FT by WOODS, HOLLAND
00:34	REBOUND (DEF) by PEATLING, MASON			
00:29	GOOD! 3PTR by ROBERTSON, TYLER	45-37	H 8	
00:29	ASSIST by PEATLING, MASON			
00:09				TURNOVER (LOSTBALL) by WOODS, HOLLAND
00:09	STEAL by MEADOWS, MICHAEL			
00:03				FOUL (PERSONAL) by BURKE, IAN
00:03	MISSED FT by DAVISON, JACOB			
00:03	REBOUND (OFF) by TEAM			
00:03	GOOD! FT by DAVISON, JACOB [FB]	45-38	H 7	

Eastern Wash. 38, Portland St. 45

Points from (This Period)	EWU	PSU
In the Paint	16	8
Off Turns	10	21
2nd Chance	8	10
Fast Break	8	13
Bench	15	5

Official Box Score
Eastern Wash. vs Portland St.
Second Half Statistics Only
February 15, 2020 at Viking Pavilion (Stoller) - Portland



Eastern Wash. 51

No.	Player	S	Pts	FG	3FG	FT	OR	DR	TR	PF	A	TO	Blk	Stl	Min	+/-
10	DAVISON, JACOB	G	23	7-8	1-2	8-8	1	3	4	1	3	1	1	0	20	15
11	PERRY, JACK	G	7	2-4	1-3	2-2	1	1	2	3	2	1	0	0	20	15
14	PEATLING, MASON	F	9	3-6	0-0	3-5	2	4	6	2	3	1	1	0	20	15
24	AIKEN JR., KIM	G	11	4-7	3-5	0-0	2	6	8	1	1	1	0	0	20	15
55	MAGNUSON, ELLIS	G	0	0-0	0-0	0-0	0	0	0	0	0	0	0	0	0	0
00	KIDD, TYLER	G	0	0-0	0-0	0-0	0	0	0	0	0	0	0	0	0	0
05	ROUSE, CASSON	G	1	0-5	0-2	1-2	0	0	0	0	1	2	0	1	20	15
15	ROBERTSON, TYLER	G	0	0-0	0-0	0-0	0	0	0	0	0	0	0	0	0	0
25	MEADOWS, MICHAEL	G	0	0-0	0-0	0-0	0	0	0	0	0	0	0	0	0	0
35	GROVES, TANNER	F	0	0-0	0-0	0-0	0	0	0	0	0	0	0	0	0	0
	TEAM						3	0	3	0		0				
TOTALS			51	16-30	5-12	14-17	9	14	23	7	10	6	2	1	100	

Shooting By Period

Period	FG	FG%	3FG	3FG%	FT	FT%
2nd Half	16-30	53%	5-12	42%	14-17	82%
Game	29-59	49.2%	10-22	45.5%	21-27	77.8%

Deadball Rebounds: 2,0

Last FG Half: EWU -

Portland St. 36

No.	Player	S	Pts	FG	3FG	FT	OR	DR	TR	PF	A	TO	Blk	Stl	Min	+/-
00	NUHU, SAL	F	3	1-3	0-0	1-2	0	1	1	1	1	0	0	2	12	-9
02	GOLDER, MARKUS	F	0	0-1	0-0	0-0	0	0	0	1	0	0	0	0	4	-9
10	HAUSER, MATT	G	9	3-6	2-2	1-2	0	2	2	0	4	0	0	1	18	-11
11	WOODS, HOLLAND	G	8	4-8	0-2	0-0	0	0	0	2	2	2	0	0	20	-15
22	WALKER, ALONZO	F	4	2-2	0-0	0-0	1	1	2	2	0	1	0	0	11	-13
03	GOOLSBY, RASHAAD	F	5	2-4	0-0	1-4	2	1	3	3	0	0	0	0	12	-12
05	GREELEY, KYLE	G	2	0-1	0-0	2-2	0	1	1	1	0	0	0	2	15	-8
14	HAMRICK, LAMAR	G	5	2-3	1-1	0-0	0	0	0	2	1	2	0	0	8	-5
15	BURKE, IAN	G	0	0-1	0-1	0-0	0	1	1	1	0	0	0	0	7	0
	TEAM						0	0	0	0		0				
TOTALS			36	14-29	3-6	5-10	3	7	10	13	8	5	0	5	107	

Shooting By Period

Period	FG	FG%	3FG	3FG%	FT	FT%
2nd Half	14-29	48%	3-6	50%	5-10	50%
Game	28-57	49.1%	8-16	50.0%	17-25	68.0%

Deadball Rebounds: 4,0

Last FG Half: PSU -

Game Notes:

Officials: **Nate Harris, Courtney Holmes, Eric Boyce**
 Attendance: **1424**

Start Time: **10:05 PM ET**
 End Time: **12:06 AM ET**
 Game Duration: **2:00**
 Conference Game;

Score	1st	2nd	TOT
EWU	38	51	89
PSU	45	36	81

Points from (This Period)	EWU	PSU
In the Paint	14	20
Off Turns	9	6
2nd Chance	11	2
Fast Break	4	0
Bench	1	12

Official Play-By-Play
Eastern Wash. vs Portland St.
Second Half
February 15, 2020 at Viking Pavilion (Stoller) - Portland



Period 2

Starters:

Eastern Wash.: 10 DAVISON, JACOB (G); 11 PERRY, JACK (G); 14 PEATLING, MASON (F); 24 AIKEN JR., KIM (G); 55 MAGNUSON, ELLIS (G);
Portland St.: 0 NUHU, SAL (F); 2 GOLDER, MARKUS (F); 10 HAUSER, MATT (G); 11 WOODS, HOLLAND (G); 22 WALKER, ALONZO (F);

Time	VISITORS: Eastern Wash.	Score	Margin	HOME: Portland St.
20:00				SUB OUT: BURKE, IAN
20:00				SUB IN: GOLDER, MARKUS
20:00	SUB OUT: ROBERTSON, TYLER			
20:00	SUB OUT: MEADOWS, MICHAEL			
20:00	SUB IN: ROUSE, CASSON			
20:00	SUB IN: AIKEN JR., KIM			
19:44	MISSED 3PTR by PERRY, JACK			
19:41				REBOUND (DEF) by NUHU, SAL
19:36				MISSED JUMPER by HAUSER, MATT
19:36	BLOCK by DAVISON, JACOB			
19:31	REBOUND (DEF) by DAVISON, JACOB			
19:29	GOOD! LAYUP by DAVISON, JACOB [FB]	45-40	H 5	
19:17				MISSED LAYUP by WOODS, HOLLAND
19:12				REBOUND (OFF) by WALKER, ALONZO
19:10		47-40	H 7	GOOD! LAYUP by WALKER, ALONZO [PNT]
19:03	MISSED 3PTR by AIKEN JR., KIM			
19:00				REBOUND (DEF) by WALKER, ALONZO
18:58				TURNOVER (LOSTBALL) by WOODS, HOLLAND
18:39	MISSED 3PTR by DAVISON, JACOB			
18:38	REBOUND (OFF) by TEAM			
18:38				FOUL (PERSONAL) by GOLDER, MARKUS
18:38				SUB OUT: GOLDER, MARKUS
18:38				SUB IN: HAMRICK, LAMAR
18:34	GOOD! JUMPER by DAVISON, JACOB	47-42	H 5	
18:34	ASSIST by PEATLING, MASON			
18:06		49-42	H 7	GOOD! JUMPER by HAMRICK, LAMAR [PNT]
17:50	GOOD! JUMPER by DAVISON, JACOB [PNT]	49-44	H 5	
17:31		52-44	H 8	GOOD! 3PTR by HAUSER, MATT
17:31				ASSIST by HAMRICK, LAMAR
17:20	TURNOVER (BADPASS) by ROUSE, CASSON			
17:20				STEAL by NUHU, SAL
17:10				FOUL (OFF) by WALKER, ALONZO
17:10				TURNOVER (OFFENSIVE) by WALKER, ALONZO
17:10				SUB OUT: WALKER, ALONZO
17:10				SUB IN: GOOLSBY, RASHAAD
16:59	GOOD! 3PTR by AIKEN JR., KIM	52-47	H 5	
16:59	ASSIST by PEATLING, MASON			
16:48		54-47	H 7	GOOD! DUNK by NUHU, SAL
16:48				ASSIST by HAUSER, MATT
16:43				FOUL (PERSONAL) by HAMRICK, LAMAR
16:43	GOOD! FT by DAVISON, JACOB	54-48	H 6	
16:43	GOOD! FT by DAVISON, JACOB	54-49	H 5	
16:36		57-49	H 8	GOOD! 3PTR by HAMRICK, LAMAR
16:36				ASSIST by HAUSER, MATT
16:19	GOOD! LAYUP by PEATLING, MASON	57-51	H 6	
16:19	ASSIST by PERRY, JACK			
15:50				MISSED JUMPER by HAMRICK, LAMAR
15:47	REBOUND (DEF) by PEATLING, MASON			
15:41	GOOD! LAYUP by DAVISON, JACOB	57-53	H 4	
15:25	FOUL (PERSONAL) by PERRY, JACK			
15:25				SUB OUT: HAUSER, MATT
15:25				SUB IN: BURKE, IAN
15:25				MISSED FT by NUHU, SAL
15:25				REBOUND (OFF) by TEAM
15:25		58-53	H 5	GOOD! FT by NUHU, SAL
15:25				SUB OUT: NUHU, SAL
15:25				SUB IN: WALKER, ALONZO
15:17	MISSED JUMPER by PEATLING, MASON			
15:13	REBOUND (OFF) by PEATLING, MASON			
15:12	MISSED LAYUP by PEATLING, MASON			
15:11				REBOUND (DEF) by GOOLSBY, RASHAAD
15:01	FOUL (PERSONAL) by AIKEN JR., KIM			
14:53				TURNOVER (TRAVEL) by HAMRICK, LAMAR
14:35	GOOD! JUMPER by AIKEN JR., KIM	58-55	H 3	
14:35	ASSIST by PEATLING, MASON			
14:20				TURNOVER (BADPASS) by HAMRICK, LAMAR
14:20	STEAL by ROUSE, CASSON			
14:15	MISSED LAYUP by ROUSE, CASSON			
14:12				REBOUND (DEF) by BURKE, IAN

Time	VISITORS: Eastern Wash.	Score	Margin	HOME: Portland St.
14:00				MISSED LAYUP by WOODS, HOLLAND
13:57	REBOUND (DEF) by AIKEN JR., KIM			
13:50				FOUL (PERSONAL) by WALKER, ALONZO
13:50				SUB OUT: HAMRICK, LAMAR
13:50				SUB IN: GOLDER, MARKUS
13:44	GOOD! 3PTR by AIKEN JR., KIM	58-58	T	
13:44	ASSIST by PERRY, JACK			
13:22				MISSED JUMPER by GOLDER, MARKUS
13:18	REBOUND (DEF) by PEATLING, MASON			
13:02				SUB OUT: GOLDER, MARKUS
13:02				SUB OUT: WALKER, ALONZO
13:02				SUB IN: NUHU, SAL
13:02				SUB IN: HAUSER, MATT
12:54	TURNOVER (LOSTBALL) by AIKEN JR., KIM			
12:54				STEAL by HAUSER, MATT
12:32				MISSED 3PTR by BURKE, IAN
12:29	REBOUND (DEF) by PEATLING, MASON			
12:25	MISSED 3PTR by ROUSE, CASSON			
12:23	REBOUND (OFF) by TEAM			
12:23				TIMEOUT 30SEC
12:23				SUB OUT: BURKE, IAN
12:23				SUB IN: GREELEY, KYLE
12:13	GOOD! 3PTR by AIKEN JR., KIM	58-61	V 3	
12:13	ASSIST by DAVISON, JACOB			
11:44				MISSED JUMPER by GREELEY, KYLE
11:41	REBOUND (DEF) by PERRY, JACK			
11:37	GOOD! LAYUP by PERRY, JACK [FB]	58-63	V 5	
11:24				MISSED 3PTR by WOODS, HOLLAND
11:20				REBOUND (OFF) by GOOLSBY, RASHAAD
11:19				MISSED JUMPER by GOOLSBY, RASHAAD
11:19	BLOCK by PEATLING, MASON			
11:14	REBOUND (DEF) by AIKEN JR., KIM			
11:01	MISSED 3PTR by ROUSE, CASSON			
10:55	REBOUND (OFF) by PEATLING, MASON			
10:55	MISSED LAYUP by PEATLING, MASON			
10:54				REBOUND (DEF) by HAUSER, MATT
10:47		60-63	V 3	GOOD! DUNK by GOOLSBY, RASHAAD
10:47				ASSIST by NUHU, SAL
10:29				FOUL (PERSONAL) by WOODS, HOLLAND
10:29				SUB OUT: GOOLSBY, RASHAAD
10:29				SUB IN: WALKER, ALONZO
10:29	GOOD! FT by PEATLING, MASON	60-64	V 4	
10:29	GOOD! FT by PEATLING, MASON	60-65	V 5	
10:15				MISSED JUMPER by NUHU, SAL
10:12	REBOUND (DEF) by PEATLING, MASON			
09:46	MISSED 3PTR by AIKEN JR., KIM			
09:42	REBOUND (OFF) by DAVISON, JACOB			
09:31				FOUL (PERSONAL) by WOODS, HOLLAND
09:22	TURNOVER (LOSTBALL) by DAVISON, JACOB			
09:22				STEAL by NUHU, SAL
09:20	FOUL (PERSONAL) by PERRY, JACK			
09:20				SUB OUT: GREELEY, KYLE
09:20				SUB IN: HAMRICK, LAMAR
09:07	FOUL (PERSONAL) by DAVISON, JACOB			
09:07		61-65	V 4	GOOD! FT by HAUSER, MATT
09:07				MISSED FT by HAUSER, MATT
09:07	REBOUND (DEF) by AIKEN JR., KIM			
08:41				FOUL (PERSONAL) by HAMRICK, LAMAR
08:41	GOOD! FT by DAVISON, JACOB	61-66	V 5	
08:41	GOOD! FT by DAVISON, JACOB	61-67	V 6	
08:24				MISSED JUMPER by NUHU, SAL
08:21	REBOUND (DEF) by AIKEN JR., KIM			
08:03	GOOD! JUMPER by PEATLING, MASON [PNT]	61-69	V 8	
08:03	ASSIST by ROUSE, CASSON			
07:39		63-69	V 6	GOOD! JUMPER by WOODS, HOLLAND [PNT]
07:39				ASSIST by HAUSER, MATT
07:16	GOOD! JUMPER by DAVISON, JACOB	63-71	V 8	
06:46		65-71	V 6	GOOD! JUMPER by WALKER, ALONZO [PNT]
06:46				ASSIST by WOODS, HOLLAND
06:21	TURNOVER (3SEC) by PEATLING, MASON			
06:21				SUB OUT: NUHU, SAL
06:21				SUB OUT: HAMRICK, LAMAR
06:21				SUB IN: GOLDER, MARKUS
06:21				SUB IN: GOOLSBY, RASHAAD
05:58				MISSED JUMPER by HAUSER, MATT
05:55	REBOUND (DEF) by DAVISON, JACOB			
05:41	MISSED JUMPER by ROUSE, CASSON			
05:36	REBOUND (OFF) by AIKEN JR., KIM			

Time	VISITORS: Eastern Wash.	Score	Margin	HOME: Portland St.
05:34	GOOD! 3PTR by DAVISON, JACOB	65-74	V 9	
05:34	ASSIST by AIKEN JR., KIM			
05:11				MISSED LAYUP by GOOLSBY, RASHAAD
05:10				REBOUND (OFF) by GOOLSBY, RASHAAD
05:10	FOUL (PERSONAL) by PEATLING, MASON			
05:10				MISSED FT by GOOLSBY, RASHAAD
05:10				REBOUND (OFF) by TEAM
05:10				MISSED FT by GOOLSBY, RASHAAD
05:10	REBOUND (DEF) by AIKEN JR., KIM			
04:45	MISSED JUMPER by AIKEN JR., KIM			
04:42	REBOUND (OFF) by AIKEN JR., KIM			
04:40	GOOD! 3PTR by PERRY, JACK	65-77	V 12	
04:40	ASSIST by DAVISON, JACOB			
04:14	FOUL (PERSONAL) by PERRY, JACK			
04:14				MISSED FT by GOOLSBY, RASHAAD
04:14				REBOUND (OFF) by TEAM
04:14				SUB OUT: GOLDBER, MARKUS
04:14				SUB OUT: WALKER, ALONZO
04:14				SUB IN: GREELEY, KYLE
04:14				SUB IN: BURKE, IAN
04:14		66-77	V 11	GOOD! FT by GOOLSBY, RASHAAD
04:14				TIMEOUT 30SEC
03:55	TURNOVER (BADPASS) by ROUSE, CASSON			
03:55				STEAL by GREELEY, KYLE
03:55	FOUL (PERSONAL) by PEATLING, MASON			
03:55		67-77	V 10	GOOD! FT by GREELEY, KYLE
03:55		68-77	V 9	GOOD! FT by GREELEY, KYLE
03:30				FOUL (PERSONAL) by GOOLSBY, RASHAAD
03:30	GOOD! FT by PEATLING, MASON	68-78	V 10	
03:29	MISSED FT by PEATLING, MASON			
03:28				REBOUND (DEF) by HAUSER, MATT
03:22				TURNOVER (TRAVEL) by WOODS, HOLLAND
03:13	GOOD! JUMPER by PEATLING, MASON	68-80	V 12	
03:13	ASSIST by DAVISON, JACOB			
03:02		70-80	V 10	GOOD! LAYUP by GOOLSBY, RASHAAD
02:37	MISSED 3PTR by PERRY, JACK			
02:33	REBOUND (OFF) by PERRY, JACK			
02:21	MISSED JUMPER by ROUSE, CASSON			
02:21	REBOUND (OFF) by TEAM			
02:21				FOUL (PERSONAL) by GREELEY, KYLE
02:21	MISSED FT by PEATLING, MASON			
02:21				REBOUND (DEF) by GREELEY, KYLE
02:12		72-80	V 8	GOOD! LAYUP by WOODS, HOLLAND
02:12				ASSIST by HAUSER, MATT
01:45	TURNOVER (BADPASS) by PERRY, JACK			
01:45				STEAL by GREELEY, KYLE
01:42				TIMEOUT TEAM
01:42				SUB OUT: GOOLSBY, RASHAAD
01:42				SUB IN: NUHU, SAL
01:26		75-80	V 5	GOOD! 3PTR by HAUSER, MATT
01:26				ASSIST by WOODS, HOLLAND
01:25				SUB OUT: NUHU, SAL
01:25				SUB IN: GOOLSBY, RASHAAD
01:07	GOOD! JUMPER by DAVISON, JACOB	75-82	V 7	
01:05	TIMEOUT 30SEC			
00:43		77-82	V 5	GOOD! JUMPER by WOODS, HOLLAND
00:37	TIMEOUT 30SEC			
00:36				FOUL (PERSONAL) by GOOLSBY, RASHAAD
00:36	MISSED FT by ROUSE, CASSON			
00:36	REBOUND (OFF) by TEAM			
00:36	GOOD! FT by ROUSE, CASSON	77-83	V 6	
00:30		79-83	V 4	GOOD! LAYUP by WOODS, HOLLAND
00:28				FOUL (PERSONAL) by GOOLSBY, RASHAAD
00:28				SUB OUT: GOOLSBY, RASHAAD
00:28				SUB IN: NUHU, SAL
00:28	GOOD! FT by DAVISON, JACOB	79-84	V 5	
00:28	GOOD! FT by DAVISON, JACOB	79-85	V 6	
00:22		81-85	V 4	GOOD! LAYUP by HAUSER, MATT
00:19				FOUL (PERSONAL) by BURKE, IAN
00:19	GOOD! FT by PERRY, JACK	81-86	V 5	
00:19	GOOD! FT by PERRY, JACK	81-87	V 6	
00:14				MISSED 3PTR by WOODS, HOLLAND
00:11	REBOUND (DEF) by DAVISON, JACOB			
00:11				FOUL (PERSONAL) by NUHU, SAL
00:11	GOOD! FT by DAVISON, JACOB	81-88	V 7	
00:11	GOOD! FT by DAVISON, JACOB	81-89	V 8	
00:05				MISSED JUMPER by HAUSER, MATT
00:02	REBOUND (DEF) by AIKEN JR., KIM			

Eastern Wash. 89, Portland St. 81

Points from (This Period)	EWU	PSU
In the Paint	14	20
Off Turns	9	6
2nd Chance	11	2
Fast Break	4	0
Bench	1	12

Official Scoring/Possession Reference Chart
Eastern Wash. vs Portland St.
Period 1
February 15, 2020 at Viking Pavilion (Stoller) - Portland



Period 1

Starters:

Eastern Wash.: 10 DAVISON, JACOB (G); 11 PERRY, JACK (G); 14 PEATLING, MASON (F); 24 AIKEN JR., KIM (G); 55 MAGNUSON, ELLIS (G);

Portland St.: 0 NUHU, SAL (F); 2 GOLDER, MARKUS (F); 10 HAUSER, MATT (G); 11 WOODS, HOLLAND (G); 22 WALKER, ALONZO (F);

Time	VISITORS: Eastern Wash.	Score	Margin	HOME: Portland St.
19:26		2-0	H 2	GOOD! LAYUP by WOODS, HOLLAND [FB]
19:16		4-0	H 4	GOOD! JUMPER by HAUSER, MATT [FB]
18:58		7-0	H 7	GOOD! 3PTR by HAUSER, MATT
18:46		10-0	H 10	GOOD! 3PTR by GOLDER, MARKUS [FB]
18:14	GOOD! JUMPER by PEATLING, MASON [PNT]	10-2	H 8	
17:53		12-2	H 10	GOOD! JUMPER by NUHU, SAL
17:23		13-2	H 11	GOOD! FT by GOLDER, MARKUS
17:23		14-2	H 12	GOOD! FT by GOLDER, MARKUS
17:11		15-2	H 13	GOOD! FT by HAUSER, MATT [FB]
17:11		16-2	H 14	GOOD! FT by HAUSER, MATT [FB]
16:25	GOOD! 3PTR by ROUSE, CASSON [FB]	16-5	H 11	
16:08	GOOD! LAYUP by ROUSE, CASSON [FB]	16-7	H 9	
15:43		19-7	H 12	GOOD! 3PTR by WOODS, HOLLAND
15:22	GOOD! 3PTR by PERRY, JACK	19-10	H 9	
15:10	GOOD! FT by PEATLING, MASON [FB]	19-11	H 8	
15:10	GOOD! FT by PEATLING, MASON [FB]	19-12	H 7	
14:52		21-12	H 9	GOOD! JUMPER by WALKER, ALONZO
14:11		22-12	H 10	GOOD! FT by WALKER, ALONZO [FB]
14:11		23-12	H 11	GOOD! FT by WALKER, ALONZO [FB]
12:41	GOOD! LAYUP by PEATLING, MASON	23-14	H 9	
12:41	GOOD! FT by PEATLING, MASON	23-15	H 8	
12:26		24-15	H 9	GOOD! FT by GREELEY, KYLE
11:38	GOOD! 3PTR by DAVISON, JACOB	24-18	H 6	
11:16		27-18	H 9	GOOD! 3PTR by HAUSER, MATT
10:48		29-18	H 11	GOOD! JUMPER by GOOLSBY, RASHAAD [PNT]
10:21	GOOD! LAYUP by PEATLING, MASON [PNT]	29-20	H 9	
10:03		31-20	H 11	GOOD! JUMPER by HAUSER, MATT
09:33		33-20	H 13	GOOD! LAYUP by HAMRICK, LAMAR [FB]
09:01	GOOD! FT by DAVISON, JACOB	33-21	H 12	
08:40		35-21	H 14	GOOD! LAYUP by NUHU, SAL
08:27	GOOD! LAYUP by GROVES, TANNER	35-23	H 12	
08:20		36-23	H 13	GOOD! FT by WOODS, HOLLAND
08:20		37-23	H 14	GOOD! FT by WOODS, HOLLAND
08:04	GOOD! LAYUP by DAVISON, JACOB	37-25	H 12	
06:18	GOOD! LAYUP by PEATLING, MASON	37-27	H 10	
04:19	GOOD! JUMPER by ROUSE, CASSON [PNT]	37-29	H 8	
03:05		40-29	H 11	GOOD! 3PTR by HAUSER, MATT
02:58	GOOD! FT by PEATLING, MASON	40-30	H 10	
02:58	GOOD! FT by PEATLING, MASON	40-31	H 9	
01:36		41-31	H 10	GOOD! FT by NUHU, SAL
01:36		42-31	H 11	GOOD! FT by NUHU, SAL
01:13		44-31	H 13	GOOD! JUMPER by WOODS, HOLLAND
00:46	GOOD! 3PTR by ROUSE, CASSON	44-34	H 10	
00:34		45-34	H 11	GOOD! FT by WOODS, HOLLAND
00:29	GOOD! 3PTR by ROBERTSON, TYLER	45-37	H 8	
00:03	GOOD! FT by DAVISON, JACOB [FB]	45-38	H 7	

Eastern Wash. 38, Portland St. 45

Official Scoring/Possession Reference Chart
Eastern Wash. vs Portland St.
Period 2
February 15, 2020 at Viking Pavilion (Stoller) - Portland



Period 2

Starters:

Eastern Wash.: 10 DAVISON, JACOB (G); 11 PERRY, JACK (G); 14 PEATLING, MASON (F); 24 AIKEN JR., KIM (G); 55 MAGNUSON, ELLIS (G);
Portland St.: 0 NUHU, SAL (F); 2 GOLDER, MARKUS (F); 10 HAUSER, MATT (G); 11 WOODS, HOLLAND (G); 22 WALKER, ALONZO (F);

Time	VISITORS: Eastern Wash.	Score	Margin	HOME: Portland St.
19:29	GOOD! LAYUP by DAVISON, JACOB [FB]	45-40	H 5	
19:10		47-40	H 7	GOOD! LAYUP by WALKER, ALONZO [PNT]
18:34	GOOD! JUMPER by DAVISON, JACOB	47-42	H 5	
18:06		49-42	H 7	GOOD! JUMPER by HAMRICK, LAMAR [PNT]
17:50	GOOD! JUMPER by DAVISON, JACOB [PNT]	49-44	H 5	
17:31		52-44	H 8	GOOD! 3PTR by HAUSER, MATT
16:59	GOOD! 3PTR by AIKEN JR., KIM	52-47	H 5	
16:48		54-47	H 7	GOOD! DUNK by NUHU, SAL
16:43	GOOD! FT by DAVISON, JACOB	54-48	H 6	
16:43	GOOD! FT by DAVISON, JACOB	54-49	H 5	
16:36		57-49	H 8	GOOD! 3PTR by HAMRICK, LAMAR
16:19	GOOD! LAYUP by PEATLING, MASON	57-51	H 6	
15:41	GOOD! LAYUP by DAVISON, JACOB	57-53	H 4	
15:25		58-53	H 5	GOOD! FT by NUHU, SAL
14:35	GOOD! JUMPER by AIKEN JR., KIM	58-55	H 3	
13:44	GOOD! 3PTR by AIKEN JR., KIM	58-58	T	
12:13	GOOD! 3PTR by AIKEN JR., KIM	58-61	V 3	
11:37	GOOD! LAYUP by PERRY, JACK [FB]	58-63	V 5	
10:47		60-63	V 3	GOOD! DUNK by GOOLSBY, RASHAAD
10:29	GOOD! FT by PEATLING, MASON	60-64	V 4	
10:29	GOOD! FT by PEATLING, MASON	60-65	V 5	
09:07		61-65	V 4	GOOD! FT by HAUSER, MATT
08:41	GOOD! FT by DAVISON, JACOB	61-66	V 5	
08:41	GOOD! FT by DAVISON, JACOB	61-67	V 6	
08:03	GOOD! JUMPER by PEATLING, MASON [PNT]	61-69	V 8	
07:39		63-69	V 6	GOOD! JUMPER by WOODS, HOLLAND [PNT]
07:16	GOOD! JUMPER by DAVISON, JACOB	63-71	V 8	
06:46		65-71	V 6	GOOD! JUMPER by WALKER, ALONZO [PNT]
05:34	GOOD! 3PTR by DAVISON, JACOB	65-74	V 9	
04:40	GOOD! 3PTR by PERRY, JACK	65-77	V 12	
04:14		66-77	V 11	GOOD! FT by GOOLSBY, RASHAAD
03:55		67-77	V 10	GOOD! FT by GREELEY, KYLE
03:55		68-77	V 9	GOOD! FT by GREELEY, KYLE
03:30	GOOD! FT by PEATLING, MASON	68-78	V 10	
03:13	GOOD! JUMPER by PEATLING, MASON	68-80	V 12	
03:02		70-80	V 10	GOOD! LAYUP by GOOLSBY, RASHAAD
02:12		72-80	V 8	GOOD! LAYUP by WOODS, HOLLAND
01:26		75-80	V 5	GOOD! 3PTR by HAUSER, MATT
01:07	GOOD! JUMPER by DAVISON, JACOB	75-82	V 7	
00:43		77-82	V 5	GOOD! JUMPER by WOODS, HOLLAND
00:36	GOOD! FT by ROUSE, CASSON	77-83	V 6	
00:30		79-83	V 4	GOOD! LAYUP by WOODS, HOLLAND
00:28	GOOD! FT by DAVISON, JACOB	79-84	V 5	
00:28	GOOD! FT by DAVISON, JACOB	79-85	V 6	
00:22		81-85	V 4	GOOD! LAYUP by HAUSER, MATT
00:19	GOOD! FT by PERRY, JACK	81-86	V 5	
00:19	GOOD! FT by PERRY, JACK	81-87	V 6	
00:11	GOOD! FT by DAVISON, JACOB	81-88	V 7	
00:11	GOOD! FT by DAVISON, JACOB	81-89	V 8	

Eastern Wash. 89, Portland St. 81

Official Substitutions Log
Eastern Wash. vs Portland St.
Period 1
February 15, 2020 at Viking Pavilion (Stoller) - Portland



VISITORS: Eastern Wash.	Time	Score	HOME: Portland St.
10 DAVISON, JACOB			0 NUHU, SAL
11 PERRY, JACK			2 GOLDER, MARKUS
14 PEATLING, MASON			10 HAUSER, MATT
24 AIKEN JR., KIM			11 WOODS, HOLLAND
55 MAGNUSON, ELLIS			22 WALKER, ALONZO
SUB OUT: 10 DAVISON, JACOB	17:23	2-13	
SUB OUT: 55 MAGNUSON, ELLIS	17:23		
SUB IN: 5 ROUSE, CASSON	17:23		
SUB IN: 25 MEADOWS, MICHAEL	17:23		
	17:23		SUB OUT: WALKER, ALONZO
	17:23		SUB IN: GOOLSBY, RASHAAD
	17:11	2-16	SUB OUT: GOLDER, MARKUS
	17:11		SUB IN: HAMRICK, LAMAR
	15:37	7-19	SUB OUT: NUHU, SAL
	15:37		SUB OUT: HAUSER, MATT
	15:37		SUB IN: BURKE, IAN
	15:37		SUB IN: WALKER, ALONZO
	14:11	12-22	SUB OUT: GOOLSBY, RASHAAD
	14:11		SUB IN: GREELEY, KYLE
	14:11		SUB OUT: HAMRICK, LAMAR
	14:11		SUB IN: GOLDER, MARKUS
SUB OUT: 11 PERRY, JACK	14:03	12-23	
SUB IN: 10 DAVISON, JACOB	14:03		
	12:41	14-23	SUB OUT: WOODS, HOLLAND
	12:41		SUB OUT: WALKER, ALONZO
	12:41		SUB IN: NUHU, SAL
	12:41		SUB IN: HAUSER, MATT
SUB OUT: 24 AIKEN JR., KIM	12:41		
SUB IN: 55 MAGNUSON, ELLIS	12:41		
SUB OUT: 5 ROUSE, CASSON	12:26	15-23	
SUB IN: 00 KIDD, TYLER	12:26		
	11:15	18-27	SUB OUT: GOLDER, MARKUS
	11:15		SUB OUT: GREELEY, KYLE
	11:15		SUB IN: GOOLSBY, RASHAAD
	11:15		SUB IN: HAMRICK, LAMAR
	10:28	18-29	SUB OUT: BURKE, IAN
	10:28		SUB IN: WOODS, HOLLAND
SUB OUT: 25 MEADOWS, MICHAEL	09:44	20-31	
SUB IN: 24 AIKEN JR., KIM	09:44		
SUB OUT: 14 PEATLING, MASON	09:07	20-33	
SUB IN: 35 GROVES, TANNER	09:07		
	08:20	23-36	SUB OUT: GOOLSBY, RASHAAD
	08:20		SUB IN: GREELEY, KYLE
	07:41	25-37	SUB OUT: NUHU, SAL
	07:41		SUB IN: WALKER, ALONZO
SUB OUT: 00 KIDD, TYLER	07:20	25-37	
SUB OUT: 55 MAGNUSON, ELLIS	07:20		
SUB IN: 5 ROUSE, CASSON	07:20		
SUB IN: 11 PERRY, JACK	07:20		
	06:24	25-37	SUB OUT: HAMRICK, LAMAR
	06:24		SUB IN: GOLDER, MARKUS
SUB OUT: 35 GROVES, TANNER	06:24		
SUB IN: 14 PEATLING, MASON	06:24		
	06:07	27-37	SUB OUT: HAUSER, MATT
	06:07		SUB IN: BURKE, IAN
	05:00	27-37	SUB OUT: GREELEY, KYLE
	05:00		SUB IN: NUHU, SAL
	04:57	27-37	SUB OUT: WOODS, HOLLAND
	04:57		SUB IN: HAUSER, MATT
SUB OUT: 10 DAVISON, JACOB	04:26	27-37	
SUB IN: 25 MEADOWS, MICHAEL	04:26		
	03:59	29-37	SUB OUT: GOLDER, MARKUS
	03:59		SUB OUT: BURKE, IAN
	03:59		SUB OUT: WALKER, ALONZO
	03:59		SUB IN: GOOLSBY, RASHAAD
	03:59		SUB IN: WOODS, HOLLAND
	03:59		SUB IN: HAMRICK, LAMAR
	01:36	31-41	SUB OUT: GOOLSBY, RASHAAD
	01:36		SUB IN: WALKER, ALONZO
	00:34	34-45	SUB OUT: HAMRICK, LAMAR
	00:34		SUB IN: BURKE, IAN
SUB OUT: 5 ROUSE, CASSON	00:34		
SUB OUT: 24 AIKEN JR., KIM	00:34		
SUB IN: 10 DAVISON, JACOB	00:34		
SUB IN: 15 ROBERTSON, TYLER	00:34		

**Official Substitutions Log
 Eastern Wash. vs Portland St.
 Period 2
 February 15, 2020 at Viking Pavilion (Stoller) - Portland**



VISITORS: Eastern Wash.	Time	Score	HOME: Portland St.
10 DAVISON, JACOB			0 NUHU, SAL
11 PERRY, JACK			2 GOLDER, MARKUS
14 PEATLING, MASON			10 HAUSER, MATT
24 AIKEN JR., KIM			11 WOODS, HOLLAND
55 MAGNUSON, ELLIS			22 WALKER, ALONZO
	20:00	-	SUB OUT: BURKE, IAN
	20:00		SUB IN: GOLDER, MARKUS
SUB OUT: 15 ROBERTSON, TYLER	20:00		
SUB OUT: 25 MEADOWS, MICHAEL	20:00		
SUB IN: 5 ROUSE, CASSON	20:00		
SUB IN: 24 AIKEN JR., KIM	20:00		
	18:38	40-47	SUB OUT: GOLDER, MARKUS
	18:38		SUB IN: HAMRICK, LAMAR
	17:10	44-52	SUB OUT: WALKER, ALONZO
	17:10		SUB IN: GOOLSBY, RASHAAD
	15:25	53-57	SUB OUT: HAUSER, MATT
	15:25		SUB IN: BURKE, IAN
	15:25		SUB OUT: NUHU, SAL
	15:25		SUB IN: WALKER, ALONZO
	13:50	55-58	SUB OUT: HAMRICK, LAMAR
	13:50		SUB IN: GOLDER, MARKUS
	13:02	58-58	SUB OUT: GOLDER, MARKUS
	13:02		SUB OUT: WALKER, ALONZO
	13:02		SUB IN: NUHU, SAL
	13:02		SUB IN: HAUSER, MATT
	12:23	58-58	SUB OUT: BURKE, IAN
	12:23		SUB IN: GREELEY, KYLE
	10:29	63-60	SUB OUT: GOOLSBY, RASHAAD
	10:29		SUB IN: WALKER, ALONZO
	09:20	65-60	SUB OUT: GREELEY, KYLE
	09:20		SUB IN: HAMRICK, LAMAR
	06:21	71-65	SUB OUT: NUHU, SAL
	06:21		SUB OUT: HAMRICK, LAMAR
	06:21		SUB IN: GOLDER, MARKUS
	06:21		SUB IN: GOOLSBY, RASHAAD
	04:14	77-65	SUB OUT: GOLDER, MARKUS
	04:14		SUB OUT: WALKER, ALONZO
	04:14		SUB IN: GREELEY, KYLE
	04:14		SUB IN: BURKE, IAN
	01:42	80-72	SUB OUT: GOOLSBY, RASHAAD
	01:42		SUB IN: NUHU, SAL
	01:25	80-75	SUB OUT: NUHU, SAL
	01:25		SUB IN: GOOLSBY, RASHAAD
	00:28	83-79	SUB OUT: GOOLSBY, RASHAAD
	00:28		SUB IN: NUHU, SAL

Eastern Wash. 89, Portland St. 81

Official Shot Chart
Eastern Wash. vs Portland St.
PERIOD 1 Shots
 February 15, 2020 at Viking Pavilion (Stoller) - Portland



Portland St.

Eastern Wash.

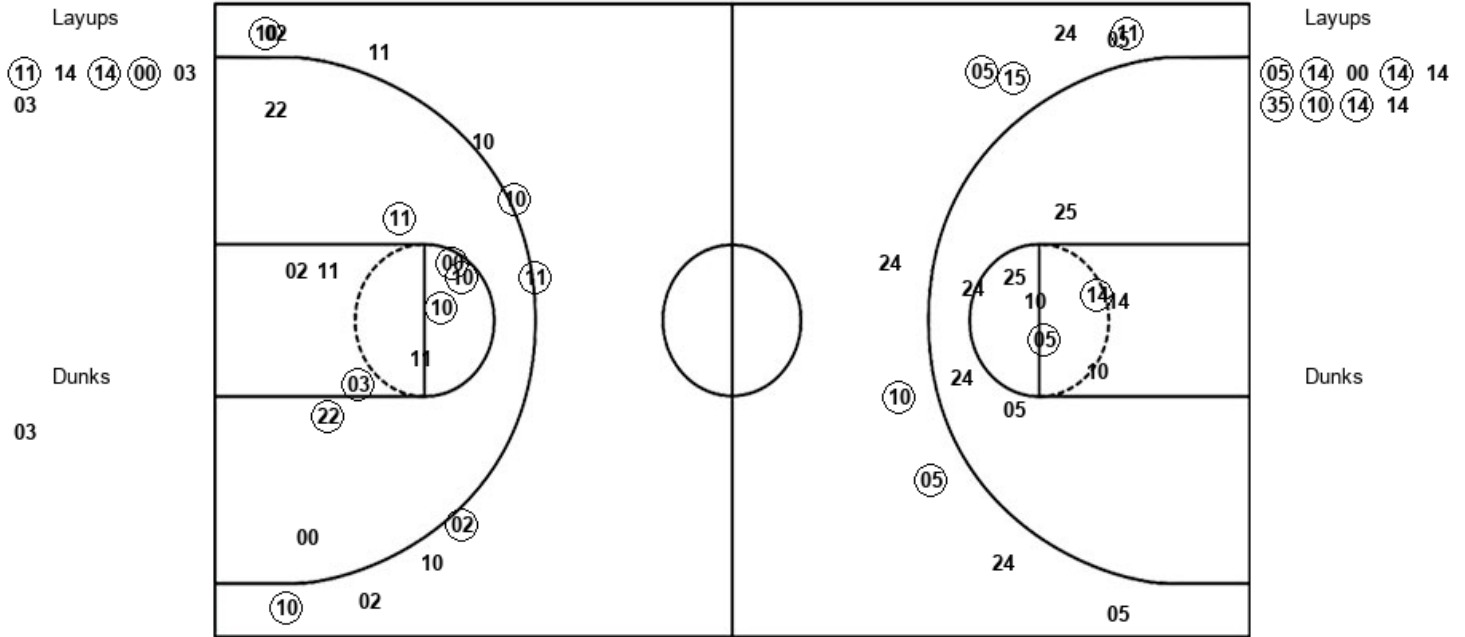

PSU : Period 1	Made	Att	Pct
Layups	3	6	50.0
Dunks	0	1	00.0
2PT Field Goals	9	18	50.0
3PT Field Goals	5	10	50.0
Total Field Goals	14	28	50.0

EWU : Period 1	Made	Att	Pct
Layups	6	9	66.7
Dunks	0	0	0
2PT Field Goals	8	19	42.1
3PT Field Goals	5	10	50.0
Total Field Goals	13	29	44.8

Official Shot Chart
Eastern Wash. vs Portland St.
PERIOD 2 Shots
February 15, 2020 at Viking Pavilion (Stoller) - Portland



Portland St.

Eastern Wash.

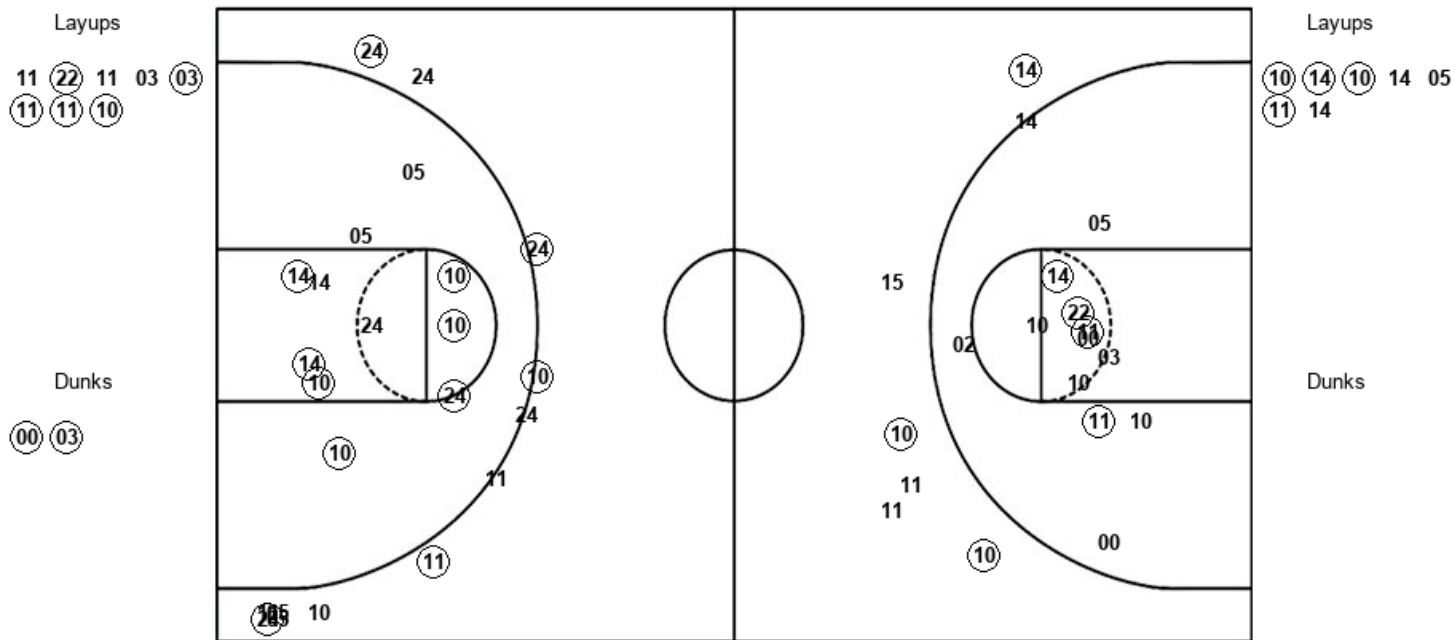

PSU : Period 2	Made	Att	Pct
Layups	5	8	62.5
Dunks	2	2	100.0
2PT Field Goals	11	23	47.8
3PT Field Goals	3	6	50.0
Total Field Goals	14	29	48.3

EWU : Period 2	Made	Att	Pct
Layups	4	7	57.1
Dunks	0	0	0
2PT Field Goals	11	18	61.1
3PT Field Goals	5	12	41.7
Total Field Goals	16	30	53.3

Official Shot Chart
Eastern Wash. vs Portland St.
Eastern Wash. Team Shots
February 15, 2020 at Viking Pavilion (Stoller) - Portland



Layups

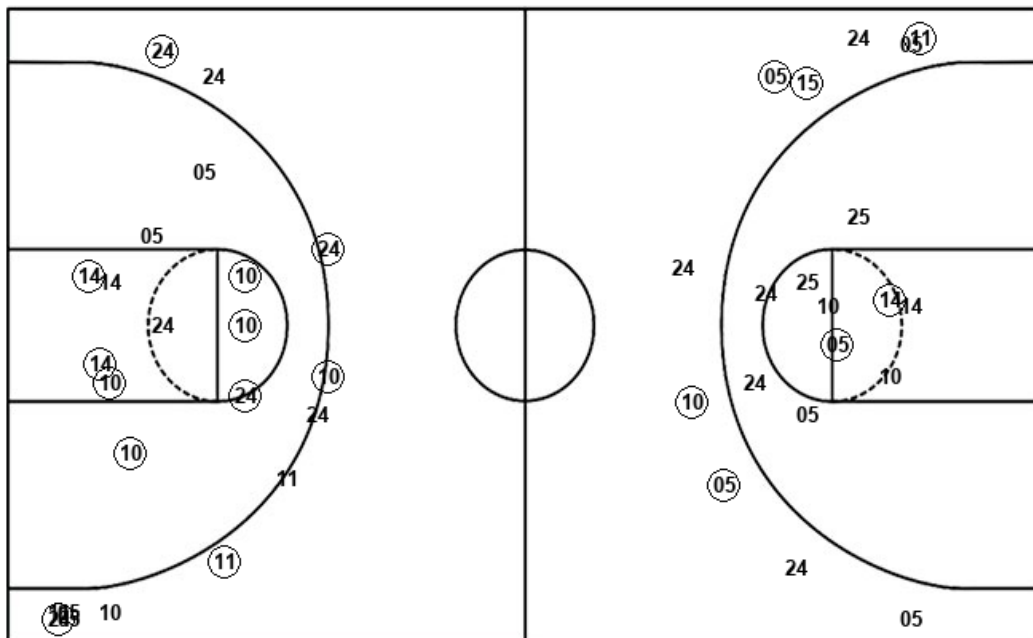

Layups



Dunks

Dunks

EWU : Period 1	Made	Att	Pct
Layups	6	9	66.7
Dunks	0	0	0
2PT Field Goals	8	19	42.1
3PT Field Goals	5	10	50.0
Total Field Goals	13	29	44.8

EWU : Period 2	Made	Att	Pct
Layups	4	7	57.1
Dunks	0	0	0
2PT Field Goals	11	18	61.1
3PT Field Goals	5	12	41.7
Total Field Goals	16	30	53.3

Official Shot Chart
Eastern Wash. vs Portland St.
Portland St. Team Shots
February 15, 2020 at Viking Pavilion (Stoller) - Portland



Layups

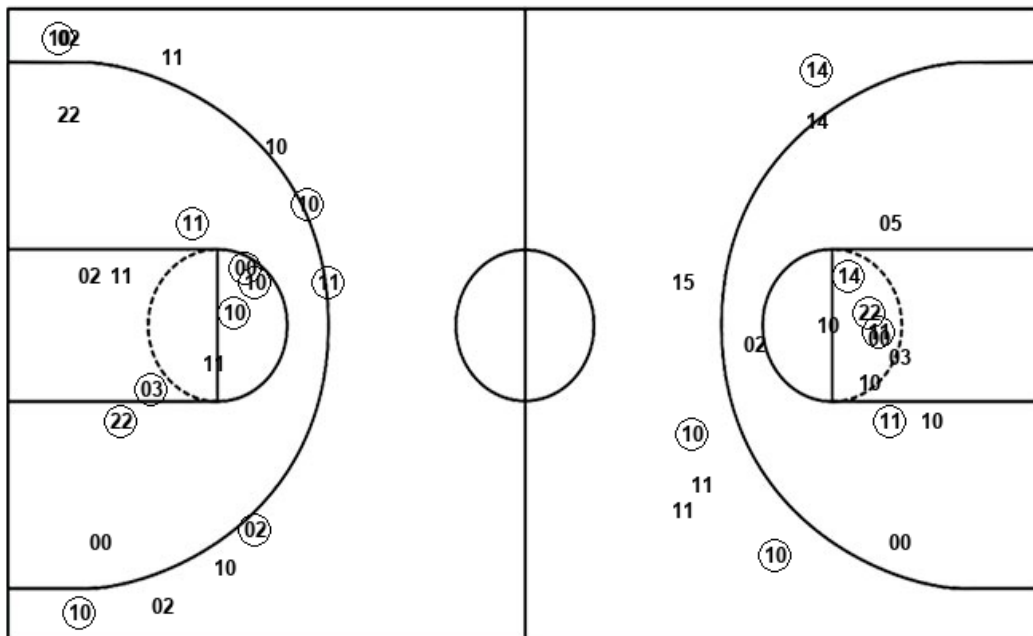

Layups

(11) 14 (14) (00) 03
 03 11 (22) 11 03
 (03) (11) (11) (10)

Dunks

Dunks

03 (00) (03)

PSU : Period 1	Made	Att	Pct
Layups	3	6	50.0
Dunks	0	1	00.0
2PT Field Goals	9	18	50.0
3PT Field Goals	5	10	50.0
Total Field Goals	14	28	50.0

PSU : Period 2	Made	Att	Pct
Layups	5	8	62.5
Dunks	2	2	100.0
2PT Field Goals	11	23	47.8
3PT Field Goals	3	6	50.0
Total Field Goals	14	29	48.3