

FINAL SCORE

Gardner-Webb

52



Wichita St.

74



November 19, 2019 • Charles Koch Arena - Wichita

FINAL STATISTICS

Official Box Score
Gardner-Webb vs Wichita St.
Game Totals -- Final Statistics
November 19, 2019 at Charles Koch Arena - Wichita



Gardner-Webb 52

No.	Player	S	Pts	FG	3FG	FT	OR	DR	TR	PF	A	TO	Blk	Stl	Min	+/-
01	CORNWALL, JAHEAM	G	22	7-11	6-8	2-3	1	3	4	1	3	4	0	0	27	-6
02	JAMISON, ERIC	G	0	0-2	0-0	0-0	0	3	3	1	2	3	0	2	30	-21
05	PEREZ, JOSE	G	4	1-10	1-3	1-2	0	2	2	1	6	1	0	1	33	-14
10	JOHNSON, NATE	G	4	1-7	1-4	1-2	1	1	2	3	0	2	0	1	20	-26
24	DUFEAL, LUDOVIC	F	7	2-7	1-2	2-2	1	4	5	2	0	1	0	2	26	-20
00	TERRY, LANCE	G	6	2-4	2-4	0-0	0	1	1	0	0	1	0	0	8	3
03	JENKINS, JUSTIN	G	3	1-1	0-0	1-2	0	1	1	2	0	1	0	0	14	-5
04	TURNER, CHRISTIAN	G	0	0-1	0-0	0-0	0	2	2	0	4	1	0	0	23	-16
14	REID, KAREEM	F	4	2-2	0-0	0-2	0	0	0	4	0	1	1	0	11	-7
32	BRYANT, GABE	F	2	0-0	0-0	2-2	1	0	1	0	0	0	0	1	7	2
TEAM								1	1	2	0	1				
TOTALS			52	16-45	11-21	9-15	5	18	23	14	15	16	1	7	198	

Shooting By Period

Period	FG	FG%	3FG	3FG%	FT	FT%
1st Half	9-22	41%	5-8	63%	4-7	57%
2nd Half	7-23	30%	6-13	46%	5-8	63%
Game	16-45	35.6%	11-21	52.4%	9-15	60.0%

Deadball Rebounds: 5,3
Last FG: 2nd-00:56
Biggest Run: 11-0
Largest lead: By 0 at -
Technical Fouls: None.

Wichita St. 74

No.	Player	S	Pts	FG	3FG	FT	OR	DR	TR	PF	A	TO	Blk	Stl	Min	+/-
00	DENNIS, DEXTER	G	5	2-11	1-7	0-0	0	2	2	3	2	1	0	0	27	25
05	WADE, TREY	F	11	4-7	1-3	2-2	2	3	5	2	0	1	0	1	24	24
10	STEVENSON, ERIK	G	10	4-7	2-5	0-0	1	3	4	3	5	0	0	2	25	25
24	UDEZE, MORRIS	C	15	6-8	0-0	3-3	2	2	4	1	1	1	0	0	23	21
52	SHERFIELD, GRANT	G	3	0-1	0-1	3-3	1	1	2	1	2	0	1	0	18	6
01	ETIENNE, TYSON	G	8	3-7	2-6	0-0	0	3	3	0	1	0	0	1	13	6
02	BURTON, JAMARIUS	G	15	5-8	2-2	3-6	1	3	4	0	4	1	1	0	24	22
03	GORDON, DEANTONI	F	0	0-1	0-1	0-0	0	3	3	0	0	0	0	0	10	-6
11	FERNANDES, NOAH	G	3	1-3	1-3	0-0	0	0	0	1	1	1	0	1	11	7
14	HERRS, JACOB	G	2	1-1	0-0	0-0	0	0	0	0	0	0	0	0	2	-7
15	BUSH, BRYCEN	G	0	0-1	0-1	0-0	0	1	1	0	0	0	0	0	2	-7
32	BUSSE, TATE	G	0	0-1	0-0	0-0	0	0	0	0	0	2	0	0	2	-7
33	MIDTGAARD, ASBJORN	C	0	0-0	0-0	0-1	3	2	5	1	0	2	0	0	12	-4
44	POOR BEAR-CHANDLER, ISA	C	2	1-1	0-0	0-0	0	0	0	3	0	2	0	1	5	5
TEAM								2	0	2	0	0				
TOTALS			74	27-57	9-29	11-15	12	23	35	15	16	11	2	6	198	

Shooting By Period

Period	FG	FG%	3FG	3FG%	FT	FT%
1st Half	16-31	52%	5-15	33%	6-6	100%
2nd Half	11-26	42%	4-14	29%	5-9	56%
Game	27-57	47.4%	9-29	31.0%	11-15	73.3%

Deadball Rebounds: 1,2
Last FG: 2nd-00:42
Biggest Run: 13-0
Largest lead: By 31 at 2-03
Technical Fouls: None.

Game Notes:

Officials: Joe Lindsay,Zelton Steed,Michael Swoboda
Attendance: 10004

Start Time: 08:05 PM ET
End Time: 10:00 PM ET
Game Duration: 1:55

Score	1st	2nd	TOT
GWU	27	25	52
WSU	43	31	74

GWU led for 0:00. WSU led for 38:08.
Game was tied for 1:29.
Times tied: 0 Lead Changes: 0

Points from	GWU	WSU
In the Paint	6	34
Off Turns	6	19
2nd Chance	2	13
Fast Break	14	8
Bench	15	30

Official Box Score
Gardner-Webb vs Wichita St.
First Half Statistics Only
November 19, 2019 at Charles Koch Arena - Wichita



Gardner-Webb 27

No.	Player	S	Pts	FG	3FG	FT	OR	DR	TR	PF	A	TO	Blk	Stl	Min	+/-
01	CORNWALL, JAHEAM	G	9	3-5	2-3	1-1	0	2	2	0	3	3	0	0	13	-5
02	JAMISON, ERIC	G	0	0-2	0-0	0-0	0	0	0	0	0	2	0	1	16	-13
05	PEREZ, JOSE	G	1	0-2	0-0	1-2	0	1	1	0	3	0	0	0	16	-12
10	JOHNSON, NATE	G	3	1-2	1-1	0-0	1	0	1	2	0	1	0	1	8	-13
24	DUFEAL, LUDOVIC	F	5	2-5	1-1	0-0	1	2	3	2	0	0	0	0	11	-8
00	TERRY, LANCE	G	3	1-3	1-3	0-0	0	1	1	0	0	1	0	0	6	-4
03	JENKINS, JUSTIN	G	0	0-0	0-0	0-0	0	1	1	2	0	1	0	0	6	-6
04	TURNER, CHRISTIAN	G	0	0-1	0-0	0-0	0	0	0	0	2	0	0	0	11	-8
14	REID, KAREEM	F	4	2-2	0-0	0-2	0	0	0	1	0	1	1	0	10	-5
32	BRYANT, GABE	F	2	0-0	0-0	2-2	1	0	1	0	0	0	0	0	3	-6
	TEAM						0	1	1	0		1				
TOTALS			27	9-22	5-8	4-7	3	8	11	7	8	10	1	2	100	

Shooting By Period

Period	FG	FG%	3FG	3FG%	FT	FT%
1st Half	9-22	41%	5-8	63%	4-7	57%
Game	16-45	35.6%	11-21	52.4%	9-15	60.0%

Deadball Rebounds: 5,3
Last FG Half: GWU 2nd-00:56

Wichita St. 43

No.	Player	S	Pts	FG	3FG	FT	OR	DR	TR	PF	A	TO	Blk	Stl	Min	+/-
00	DENNIS, DEXTER	G	0	0-5	0-3	0-0	0	0	0	1	2	1	0	0	15	12
05	WADE, TREY	F	7	3-5	1-2	0-0	1	2	3	1	0	0	0	1	13	14
10	STEVENSON, ERIK	G	4	2-3	0-1	0-0	1	2	3	1	3	0	0	2	14	12
24	UDEZE, MORRIS	C	13	5-6	0-0	3-3	2	0	2	0	0	1	0	0	12	11
52	SHERFIELD, GRANT	G	3	0-1	0-1	3-3	1	1	2	1	0	0	1	0	11	7
01	ETIENNE, TYSON	G	3	1-4	1-4	0-0	0	0	0	0	1	0	0	0	8	6
02	BURTON, JAMARIUS	G	8	3-4	2-2	0-0	0	2	2	0	2	0	1	0	12	13
03	GORDON, DEANTONI	F	0	0-0	0-0	0-0	0	1	1	0	0	0	0	0	2	-3
11	FERNANDES, NOAH	G	3	1-2	1-2	0-0	0	0	0	0	1	0	0	0	5	3
14	HERRS, JACOB	G	0	0-0	0-0	0-0	0	0	0	0	0	0	0	0	0	0
15	BUSH, BRYCEN	G	0	0-0	0-0	0-0	0	0	0	0	0	0	0	0	0	0
32	BUSSE, TATE	G	0	0-0	0-0	0-0	0	0	0	0	0	0	0	0	0	0
33	MIDTGAARD, ASBJORN	C	0	0-0	0-0	0-0	0	1	1	1	0	1	0	0	4	-1
44	POOR BEAR-CHANDLER, ISA	C	2	1-1	0-0	0-0	0	0	0	2	0	1	0	1	4	6
	TEAM						0	0	0	0		0				
TOTALS			43	16-31	5-15	6-6	5	9	14	7	9	4	2	4	100	

Shooting By Period

Period	FG	FG%	3FG	3FG%	FT	FT%
1st Half	16-31	52%	5-15	33%	6-6	100%
Game	27-57	47.4%	9-29	31.0%	11-15	73.3%

Deadball Rebounds: 1,2
Last FG Half: WSU 2nd-00:42

Game Notes:

Officials: Joe Lindsay,Zelton Steed,Michael Swoboda
Attendance: 10004

Start Time: 08:05 PM ET
End Time: 10:00 PM ET
Game Duration: 1:55

Score	1st	2nd	TOT
GWU	27	25	52
WSU	43	31	74

Points from (This Period)	GWU	WSU
In the Paint	6	22
Off Turns	0	9
2nd Chance	2	9
Fast Break	3	4
Bench	9	16

Official Play-By-Play
Gardner-Webb vs Wichita St.
First Half
November 19, 2019 at Charles Koch Arena - Wichita



Period 1

Starters:

Gardner-Webb: 10 JOHNSON, NATE (G); 24 DUFEAL, LUDOVIC (F); 1 CORNWALL, JAHEAM (G); 2 JAMISON, ERIC (G); 5 PEREZ, JOSE (G);

Wichita St.: 0 DENNIS, DEXTER (G); 5 WADE, TREY (F); 10 STEVENSON, ERIK (G); 24 UDEZE, MORRIS (C); 52 SHERFIELD, GRANT (G);

Time	VISITORS: Gardner-Webb	Score	Margin	HOME: Wichita St.
19:27				TURNOVER (LOSTBALL) by DENNIS, DEXTER
18:55	TURNOVER (SHOTCLOCK) by TEAM			
19:27	STEAL by JOHNSON, NATE			
18:31		2-0	H 2	GOOD! DUNK by UDEZE, MORRIS
18:31				ASSIST by STEVENSON, ERIK
18:09	MISSED 3PTR by CORNWALL, JAHEAM			
18:04	REBOUND (OFF) by JOHNSON, NATE			
17:57	MISSED JUMPER by JAMISON, ERIC			
17:53				REBOUND (DEF) by STEVENSON, ERIK
17:44		4-0	H 4	GOOD! LAYUP by UDEZE, MORRIS
17:44				ASSIST by STEVENSON, ERIK
17:28	TURNOVER (LOSTBALL) by CORNWALL, JAHEAM			
17:28				STEAL by WADE, TREY
17:23		6-0	H 6	GOOD! DUNK by WADE, TREY [FB]
17:23	TIMEOUT 30SEC			
17:23	SUB OUT: DUFEAL, LUDOVIC			
17:23	SUB IN: REID, KAREEM			
17:08	GOOD! 3PTR by JOHNSON, NATE	6-3	H 3	
17:08	ASSIST by PEREZ, JOSE			
16:41	FOUL (PERSONAL) by JOHNSON, NATE			
16:41		7-3	H 4	GOOD! FT by SHERFIELD, GRANT
16:41		8-3	H 5	GOOD! FT by SHERFIELD, GRANT
16:41		9-3	H 6	GOOD! FT by SHERFIELD, GRANT
16:19	GOOD! 3PTR by CORNWALL, JAHEAM	9-6	H 3	
16:19	ASSIST by PEREZ, JOSE			
16:03				MISSED 3PTR by DENNIS, DEXTER
15:59				REBOUND (OFF) by SHERFIELD, GRANT
15:53		11-6	H 5	GOOD! JUMPER by UDEZE, MORRIS [PNT]
15:53				ASSIST by DENNIS, DEXTER
15:53	FOUL (PERSONAL) by REID, KAREEM			
15:53				SUB OUT: SHERFIELD, GRANT
15:53				SUB IN: BURTON, JAMARIUS
15:53	SUB OUT: CORNWALL, JAHEAM			
15:53	SUB IN: TURNER, CHRISTIAN			
15:53		12-6	H 6	GOOD! FT by UDEZE, MORRIS
15:37	MISSED JUMPER by PEREZ, JOSE			
15:33				REBOUND (DEF) by WADE, TREY
15:09				MISSED 3PTR by DENNIS, DEXTER
15:05				REBOUND (OFF) by STEVENSON, ERIK
14:50				TURNOVER (TRAVEL) by UDEZE, MORRIS
14:50				SUB OUT: UDEZE, MORRIS
14:50				SUB IN: POOR BEAR-CHANDLER, ISAIAH
14:50	SUB OUT: PEREZ, JOSE			
14:50	SUB IN: JENKINS, JUSTIN			
14:49	TURNOVER (BADPASS) by JAMISON, ERIC			
14:49				STEAL by POOR BEAR-CHANDLER, ISAIAH
14:31				TURNOVER (LOSTBALL) by POOR BEAR-CHANDLER, ISAIAH
14:31	STEAL by JAMISON, ERIC			
14:08	MISSED LAYUP by JOHNSON, NATE			
14:04				REBOUND (DEF) by BURTON, JAMARIUS
13:59		15-6	H 9	GOOD! 3PTR by BURTON, JAMARIUS
13:34	TURNOVER (TRAVEL) by JOHNSON, NATE			
13:34				SUB OUT: WADE, TREY
13:34				SUB IN: ETIENNE, TYSON
13:34	SUB OUT: JAMISON, ERIC			
13:34	SUB OUT: JOHNSON, NATE			
13:34	SUB IN: TERRY, LANCE			
13:34	SUB IN: DUFEAL, LUDOVIC			
13:19				MISSED 3PTR by ETIENNE, TYSON
13:19	REBOUND (DEF) by TEAM			
13:19				FOUL (PERSONAL) by POOR BEAR-CHANDLER, ISAIAH
13:19	SUB OUT: JENKINS, JUSTIN			
13:19	SUB IN: PEREZ, JOSE			
12:56	MISSED 3PTR by TERRY, LANCE			
12:53				REBOUND (DEF) by STEVENSON, ERIK
12:42		17-6	H 11	GOOD! LAYUP by POOR BEAR-CHANDLER, ISAIAH
12:42				ASSIST by BURTON, JAMARIUS
12:30				FOUL (PERSONAL) by STEVENSON, ERIK
12:30				SUB OUT: STEVENSON, ERIK

Time	VISITORS: Gardner-Webb	Score	Margin	HOME: Wichita St.
12:30				SUB IN: FERNANDES, NOAH
12:30	SUB OUT: REID, KAREEM			
12:30	SUB IN: BRYANT, GABE			
12:24	MISSED LAYUP by PEREZ, JOSE			
12:19	REBOUND (OFF) by DUFEAL, LUDOVIC			
12:18	MISSED JUMPER by TURNER, CHRISTIAN			
12:18				BLOCK by BURTON, JAMARIUS
12:10				REBOUND (DEF) by BURTON, JAMARIUS
12:07		20-6	H 14	GOOD! 3PTR by FERNANDES, NOAH
12:07				ASSIST by BURTON, JAMARIUS
12:00	GOOD! 3PTR by TERRY, LANCE	20-9	H 11	
12:00	ASSIST by TURNER, CHRISTIAN			
11:38		23-9	H 14	GOOD! 3PTR by ETIENNE, TYSON
11:38				ASSIST by FERNANDES, NOAH
11:11	MISSED JUMPER by DUFEAL, LUDOVIC			
11:11	REBOUND (OFF) by BRYANT, GABE			
11:11				FOUL (PERSONAL) by POOR BEAR-CHANDLER, ISAIAH
11:11				SUB OUT: DENNIS, DEXTER
11:11				SUB IN: WADE, TREY
11:11	SUB OUT: TURNER, CHRISTIAN			
11:11	SUB OUT: DUFEAL, LUDOVIC			
11:11	SUB IN: CORNWALL, JAHEAM			
11:11	SUB IN: JAMISON, ERIC			
11:11	GOOD! FT by BRYANT, GABE	23-10	H 13	
11:11	GOOD! FT by BRYANT, GABE	23-11	H 12	
10:57				SUB OUT: POOR BEAR-CHANDLER, ISAIAH
10:57				SUB IN: UDEZE, MORRIS
10:56				MISSED LAYUP by UDEZE, MORRIS
10:53	REBOUND (DEF) by PEREZ, JOSE			
10:47	MISSED 3PTR by TERRY, LANCE			
10:45				REBOUND (DEF) by TEAM
10:26				MISSED JUMPER by BURTON, JAMARIUS
10:19				REBOUND (OFF) by UDEZE, MORRIS
10:19		25-11	H 14	GOOD! LAYUP by UDEZE, MORRIS
10:04	TURNOVER (TRAVEL) by JAMISON, ERIC			
10:04	SUB OUT: TERRY, LANCE			
10:04	SUB IN: JOHNSON, NATE			
09:49		28-11	H 17	GOOD! 3PTR by WADE, TREY
09:49				ASSIST by ETIENNE, TYSON
09:27	TURNOVER (TRAVEL) by CORNWALL, JAHEAM			
09:27				SUB OUT: BURTON, JAMARIUS
09:27				SUB OUT: FERNANDES, NOAH
09:27				SUB IN: DENNIS, DEXTER
09:27				SUB IN: SHERFIELD, GRANT
09:27	SUB OUT: BRYANT, GABE			
09:27	SUB IN: REID, KAREEM			
09:10				MISSED 3PTR by ETIENNE, TYSON
09:07	REBOUND (DEF) by CORNWALL, JAHEAM			
09:06				FOUL (PERSONAL) by DENNIS, DEXTER
09:06	MISSED FT by PEREZ, JOSE			
09:06	REBOUND (OFF) by TEAM			
09:06	GOOD! FT by PEREZ, JOSE [FB]	28-12	H 16	
08:40				MISSED LAYUP by DENNIS, DEXTER
08:40	BLOCK by REID, KAREEM			
08:31		30-12	H 18	REBOUND (OFF) by WADE, TREY
08:31				GOOD! LAYUP by WADE, TREY
08:21				FOUL (PERSONAL) by WADE, TREY
08:21	MISSED FT by REID, KAREEM			
08:21	REBOUND (OFF) by TEAM			
08:21				SUB OUT: DENNIS, DEXTER
08:21				SUB OUT: ETIENNE, TYSON
08:21				SUB IN: BURTON, JAMARIUS
08:21				SUB IN: STEVENSON, ERIK
08:21	MISSED FT by REID, KAREEM			
08:21				REBOUND (DEF) by WADE, TREY
08:21	FOUL (PERSONAL) by JOHNSON, NATE			
08:21	SUB OUT: JOHNSON, NATE			
08:21	SUB IN: JENKINS, JUSTIN			
07:56		33-12	H 21	GOOD! 3PTR by BURTON, JAMARIUS
07:56				ASSIST by STEVENSON, ERIK
07:21				
07:21	SUB OUT: JAMISON, ERIC			
07:21	SUB IN: DUFEAL, LUDOVIC			
07:19	TURNOVER (BADPASS) by CORNWALL, JAHEAM			
07:19				STEAL by STEVENSON, ERIK
07:14		35-12	H 23	GOOD! LAYUP by STEVENSON, ERIK [FB]
06:59	GOOD! 3PTR by DUFEAL, LUDOVIC	35-15	H 20	
06:59	ASSIST by CORNWALL, JAHEAM			
06:41		37-15	H 22	GOOD! JUMPER by BURTON, JAMARIUS [PNT]

Time	VISITORS: Gardner-Webb	Score	Margin	HOME: Wichita St.
06:30	GOOD! JUMPER by CORNWALL, JAHEAM	37-17	H 20	
06:30				FOUL (PERSONAL) by SHERFIELD, GRANT
06:30	SUB OUT: PEREZ, JOSE			
06:30	SUB IN: TERRY, LANCE			
06:30	GOOD! FT by CORNWALL, JAHEAM	37-18	H 19	
06:30	SUB OUT: CORNWALL, JAHEAM			
06:30	SUB IN: TURNER, CHRISTIAN			
06:17	FOUL (PERSONAL) by JENKINS, JUSTIN			
06:17				SUB OUT: UDEZE, MORRIS
06:17				SUB IN: MIDTGAARD, ASBJORN
06:05				MISSED 3PTR by WADE, TREY
06:02	REBOUND (DEF) by DUFEAL, LUDOVIC			
05:43	TURNOVER (TRAVEL) by REID, KAREEM			
05:43				SUB OUT: WADE, TREY
05:43				SUB IN: DENNIS, DEXTER
05:43	SUB OUT: REID, KAREEM			
05:43	SUB IN: JAMISON, ERIC			
05:26				MISSED 3PTR by STEVENSON, ERIK
05:23	REBOUND (DEF) by DUFEAL, LUDOVIC			
05:18	TURNOVER (LOSTBALL) by TERRY, LANCE			
05:18				STEAL by STEVENSON, ERIK
05:07				MISSED 3PTR by DENNIS, DEXTER
05:03	REBOUND (DEF) by TERRY, LANCE			
04:52	MISSED JUMPER by JAMISON, ERIC			
04:51				REBOUND (DEF) by TEAM
04:40		39-18	H 21	GOOD! LAYUP by STEVENSON, ERIK
04:25	MISSED JUMPER by DUFEAL, LUDOVIC			
04:24				REBOUND (DEF) by MIDTGAARD, ASBJORN
04:24	FOUL (PERSONAL) by DUFEAL, LUDOVIC			
04:24				SUB OUT: DENNIS, DEXTER
04:24				SUB OUT: STEVENSON, ERIK
04:24				SUB OUT: SHERFIELD, GRANT
04:24				SUB IN: ETIENNE, TYSON
04:24				SUB IN: GORDON, DEANTONI
04:24				SUB IN: FERNANDES, NOAH
04:24	SUB OUT: TERRY, LANCE			
04:24	SUB IN: PEREZ, JOSE			
04:10				FOUL (OFF) by MIDTGAARD, ASBJORN
04:10				TURNOVER (OFFENSIVE) by MIDTGAARD, ASBJORN
03:56				
03:56	SUB OUT: TURNER, CHRISTIAN			
03:56	SUB IN: CORNWALL, JAHEAM			
03:49	MISSED LAYUP by DUFEAL, LUDOVIC			
03:46				REBOUND (DEF) by GORDON, DEANTONI
03:36				MISSED 3PTR by FERNANDES, NOAH
03:33	REBOUND (DEF) by JENKINS, JUSTIN			
03:26	FOUL (OFF) by JENKINS, JUSTIN			
03:26	TURNOVER (OFFENSIVE) by JENKINS, JUSTIN			
03:26				SUB OUT: BURTON, JAMARIUS
03:26				SUB IN: DENNIS, DEXTER
03:26	SUB OUT: JENKINS, JUSTIN			
03:26	SUB IN: TURNER, CHRISTIAN			
02:55				MISSED JUMPER by DENNIS, DEXTER
02:52	REBOUND (DEF) by CORNWALL, JAHEAM			
02:41	GOOD! 3PTR by CORNWALL, JAHEAM	39-21	H 18	
02:41	ASSIST by TURNER, CHRISTIAN			
02:19				SUB OUT: GORDON, DEANTONI
02:19				SUB IN: WADE, TREY
02:07				MISSED 3PTR by ETIENNE, TYSON
02:07	REBOUND (DEF) by TEAM			
02:07				SUB OUT: ETIENNE, TYSON
02:07				SUB OUT: FERNANDES, NOAH
02:07				SUB OUT: MIDTGAARD, ASBJORN
02:07				SUB IN: STEVENSON, ERIK
02:07				SUB IN: UDEZE, MORRIS
02:07				SUB IN: SHERFIELD, GRANT
01:51	GOOD! LAYUP by DUFEAL, LUDOVIC	39-23	H 16	
01:51	ASSIST by PEREZ, JOSE			
01:37		41-23	H 18	GOOD! LAYUP by UDEZE, MORRIS
01:37				ASSIST by DENNIS, DEXTER
01:18	MISSED JUMPER by CORNWALL, JAHEAM			
01:18				BLOCK by SHERFIELD, GRANT
01:16				REBOUND (DEF) by SHERFIELD, GRANT
01:16				TIMEOUT 30SEC
01:02				MISSED JUMPER by WADE, TREY
01:02				REBOUND (OFF) by UDEZE, MORRIS
01:02	FOUL (PERSONAL) by DUFEAL, LUDOVIC			
01:02				SUB OUT: WADE, TREY
01:02				SUB IN: BURTON, JAMARIUS
01:02	SUB OUT: DUFEAL, LUDOVIC			

Time	VISITORS: Gardner-Webb	Score	Margin	HOME: Wichita St.
01:02	SUB IN: REID, KAREEM			
01:02		42-23	H 19	GOOD! FT by UDEZE, MORRIS
01:02		43-23	H 20	GOOD! FT by UDEZE, MORRIS
00:38	GOOD! LAYUP by REID, KAREEM	43-25	H 18	
00:38	ASSIST by CORNWALL, JAHEAM			
00:09				MISSED 3PTR by SHERFIELD, GRANT
00:08	REBOUND (DEF) by TEAM			
00:08	SUB OUT: TURNER, CHRISTIAN			
00:08	SUB IN: TERRY, LANCE			
00:02	GOOD! DUNK by REID, KAREEM [FB]	43-27	H 16	
00:02	ASSIST by CORNWALL, JAHEAM			

Gardner-Webb 27, Wichita St. 43

Points from (This Period)	GWU	WSU
In the Paint	6	22
Off Turns	0	9
2nd Chance	2	9
Fast Break	3	4
Bench	9	16

Official Box Score
Gardner-Webb vs Wichita St.
Second Half Statistics Only
November 19, 2019 at Charles Koch Arena - Wichita



Gardner-Webb 25

No.	Player	S	Pts	FG	3FG	FT	OR	DR	TR	PF	A	TO	Blk	Stl	Min	+/-
01	CORNWALL, JAHEAM	G	13	4-6	4-5	1-2	1	1	2	1	0	1	0	0	14	-1
02	JAMISON, ERIC	G	0	0-0	0-0	0-0	0	3	3	1	2	1	0	1	14	-8
05	PEREZ, JOSE	G	3	1-8	1-3	0-0	0	1	1	1	3	1	0	1	17	-2
10	JOHNSON, NATE	G	1	0-5	0-3	1-2	0	1	1	1	0	1	0	0	12	-13
24	DUFEAL, LUDOVIC	F	2	0-2	0-1	2-2	0	2	2	0	0	1	0	2	15	-12
00	TERRY, LANCE	G	3	1-1	1-1	0-0	0	0	0	0	0	0	0	0	2	7
03	JENKINS, JUSTIN	G	3	1-1	0-0	1-2	0	0	0	0	0	0	0	0	8	1
04	TURNER, CHRISTIAN	G	0	0-0	0-0	0-0	0	2	2	0	2	1	0	0	12	-8
14	REID, KAREEM	F	0	0-0	0-0	0-0	0	0	0	3	0	0	0	0	1	-2
32	BRYANT, GABE	F	0	0-0	0-0	0-0	0	0	0	0	0	0	0	1	4	8
	TEAM						1	0	1	0		0				
TOTALS			25	7-23	6-13	5-8	2	10	12	7	7	6	0	5	98	

Shooting By Period

Period	FG	FG%	3FG	3FG%	FT	FT%
2nd Half	7-23	30%	6-13	46%	5-8	63%
Game	16-45	35.6%	11-21	52.4%	9-15	60.0%

Deadball Rebounds: 5,3

Last FG Half: GWU -

Wichita St. 31

No.	Player	S	Pts	FG	3FG	FT	OR	DR	TR	PF	A	TO	Blk	Stl	Min	+/-
00	DENNIS, DEXTER	G	5	2-6	1-4	0-0	0	2	2	2	0	0	0	0	12	13
05	WADE, TREY	F	4	1-2	0-1	2-2	1	1	2	1	0	1	0	0	11	10
10	STEVENSON, ERIK	G	6	2-4	2-4	0-0	0	1	1	2	2	0	0	0	12	13
24	UDEZE, MORRIS	C	2	1-2	0-0	0-0	0	2	2	1	1	0	0	0	11	10
52	SHERFIELD, GRANT	G	0	0-0	0-0	0-0	0	0	0	0	2	0	0	0	6	-1
01	ETIENNE, TYSON	G	5	2-3	1-2	0-0	0	3	3	0	0	0	0	1	6	0
02	BURTON, JAMARIUS	G	7	2-4	0-0	3-6	1	1	2	0	2	1	0	0	12	9
03	GORDON, DEANTONI	F	0	0-1	0-1	0-0	0	2	2	0	0	0	0	0	8	-3
11	FERNANDES, NOAH	G	0	0-1	0-1	0-0	0	0	0	1	0	1	0	1	6	4
14	HERRS, JACOB	G	2	1-1	0-0	0-0	0	0	0	0	0	0	0	0	2	-7
15	BUSH, BRYCEN	G	0	0-1	0-1	0-0	0	1	1	0	0	0	0	0	2	-7
32	BUSSE, TATE	G	0	0-1	0-0	0-0	0	0	0	0	0	2	0	0	2	-7
33	MIDTGAARD, ASBJORN	C	0	0-0	0-0	0-1	3	1	4	0	0	1	0	0	8	-3
44	POOR BEAR-CHANDLER, ISA	C	0	0-0	0-0	0-0	0	0	0	1	0	1	0	0	1	-1
	TEAM						2	0	2	0		0				
TOTALS			31	11-26	4-14	5-9	7	14	21	8	7	7	0	2	98	

Shooting By Period

Period	FG	FG%	3FG	3FG%	FT	FT%
2nd Half	11-26	42%	4-14	29%	5-9	56%
Game	27-57	47.4%	9-29	31.0%	11-15	73.3%

Deadball Rebounds: 1,2

Last FG Half: WSU -

Game Notes:

Officials: Joe Lindsay,Zelton Steed,Michael Swoboda
Attendance: 10004

Start Time: 08:05 PM ET
End Time: 10:00 PM ET
Game Duration: 1:55

Score	1st	2nd	TOT
GWU	27	25	52
WSU	43	31	74

Points from (This Period)	GWU	WSU
In the Paint	0	12
Off Turns	6	10
2nd Chance	0	4
Fast Break	11	4
Bench	6	14

Official Play-By-Play
Gardner-Webb vs Wichita St.
Second Half
November 19, 2019 at Charles Koch Arena - Wichita



Period 2

Starters:

Gardner-Webb: 10 JOHNSON, NATE (G); 24 DUFEAL, LUDOVIC (F); 1 CORNWALL, JAHEAM (G); 2 JAMISON, ERIC (G); 5 PEREZ, JOSE (G);
Wichita St.: 0 DENNIS, DEXTER (G); 5 WADE, TREY (F); 10 STEVENSON, ERIK (G); 24 UDEZE, MORRIS (C); 52 SHERFIELD, GRANT (G);

Time	VISITORS: Gardner-Webb	Score	Margin	HOME: Wichita St.
20:00				SUB OUT: SHERFIELD, GRANT
20:00				SUB IN: WADE, TREY
20:00	SUB OUT: TERRY, LANCE			
20:00	SUB OUT: REID, KAREEM			
20:00	SUB IN: JOHNSON, NATE			
20:00	SUB IN: DUFEAL, LUDOVIC			
19:28				MISSED LAYUP by BURTON, JAMARIUS
19:25	REBOUND (DEF) by DUFEAL, LUDOVIC			
19:20	GOOD! 3PTR by CORNWALL, JAHEAM [FB]	43-30	H 13	
19:20	ASSIST by PEREZ, JOSE			
19:04				MISSED 3PTR by DENNIS, DEXTER
19:01	REBOUND (DEF) by DUFEAL, LUDOVIC			
18:54	MISSED LAYUP by PEREZ, JOSE			
18:51				REBOUND (DEF) by STEVENSON, ERIK
18:36				TURNOVER (LOSTBALL) by WADE, TREY
18:36	STEAL by PEREZ, JOSE			
18:22	FOUL (OFF) by CORNWALL, JAHEAM			
18:22	TURNOVER (OFFENSIVE) by CORNWALL, JAHEAM			
18:07		46-30	H 16	GOOD! 3PTR by STEVENSON, ERIK
18:07				ASSIST by BURTON, JAMARIUS
17:45	MISSED LAYUP by DUFEAL, LUDOVIC			
17:42				REBOUND (DEF) by DENNIS, DEXTER
17:29		48-30	H 18	GOOD! JUMPER by BURTON, JAMARIUS
17:16	MISSED 3PTR by CORNWALL, JAHEAM			
17:11				REBOUND (DEF) by UDEZE, MORRIS
16:57	FOUL (PERSONAL) by JOHNSON, NATE			
16:57		49-30	H 19	GOOD! FT by BURTON, JAMARIUS
16:57	SUB OUT: DUFEAL, LUDOVIC			
16:57	SUB IN: REID, KAREEM			
16:57				MISSED FT by BURTON, JAMARIUS
16:56	REBOUND (DEF) by JAMISON, ERIC			
16:42				FOUL (PERSONAL) by STEVENSON, ERIK
16:39	TURNOVER (BADPASS) by PEREZ, JOSE			
16:24				MISSED 3PTR by DENNIS, DEXTER
16:22				REBOUND (OFF) by BURTON, JAMARIUS
16:22	FOUL (PERSONAL) by REID, KAREEM			
16:22		50-30	H 20	GOOD! FT by BURTON, JAMARIUS
16:22		51-30	H 21	GOOD! FT by BURTON, JAMARIUS
16:02				FOUL (PERSONAL) by WADE, TREY
15:58	MISSED JUMPER by JOHNSON, NATE			
15:58				REBOUND (DEF) by BURTON, JAMARIUS
15:58	FOUL (PERSONAL) by REID, KAREEM			
15:58				
15:58	SUB OUT: CORNWALL, JAHEAM			
15:58	SUB IN: TURNER, CHRISTIAN			
15:48	FOUL (PERSONAL) by REID, KAREEM			
15:48				MISSED FT by BURTON, JAMARIUS
15:48				REBOUND (OFF) by TEAM
15:48	SUB OUT: REID, KAREEM			
15:48	SUB IN: DUFEAL, LUDOVIC			
15:48				MISSED FT by BURTON, JAMARIUS
15:47				REBOUND (OFF) by WADE, TREY
15:26		53-30	H 23	GOOD! LAYUP by UDEZE, MORRIS
15:26				ASSIST by STEVENSON, ERIK
15:02	MISSED JUMPER by PEREZ, JOSE			
14:58				REBOUND (DEF) by DENNIS, DEXTER
14:53		56-30	H 26	GOOD! 3PTR by STEVENSON, ERIK
14:53				ASSIST by BURTON, JAMARIUS
14:51	TIMEOUT 30SEC			
14:51	SUB OUT: PEREZ, JOSE			
14:51	SUB IN: JENKINS, JUSTIN			
14:30				FOUL (PERSONAL) by DENNIS, DEXTER
14:30	MISSED FT by JOHNSON, NATE			
14:30	REBOUND (OFF) by TEAM			
14:30				SUB OUT: WADE, TREY
14:30				SUB IN: SHERFIELD, GRANT
14:30	GOOD! FT by JOHNSON, NATE	56-31	H 25	
14:15				SUB OUT: UDEZE, MORRIS
14:15				SUB IN: POOR BEAR-CHANDLER, ISAIAH
14:15	SUB OUT: JAMISON, ERIC			

Time	VISITORS: Gardner-Webb	Score	Margin	HOME: Wichita St.
14:15	SUB OUT: JOHNSON, NATE			
14:15	SUB IN: CORNWALL, JAHEAM			
14:15	SUB IN: PEREZ, JOSE			
14:11				MISSED 3PTR by DENNIS, DEXTER
14:08	REBOUND (DEF) by CORNWALL, JAHEAM			
13:59				FOUL (PERSONAL) by STEVENSON, ERIK
13:59				SUB OUT: STEVENSON, ERIK
13:59				SUB IN: ETIENNE, TYSON
13:46				FOUL (PERSONAL) by DENNIS, DEXTER
13:46	MISSED FT by JENKINS, JUSTIN			
13:46	REBOUND (OFF) by TEAM			
13:46				SUB OUT: DENNIS, DEXTER
13:46				SUB IN: WADE, TREY
13:46	GOOD! FT by JENKINS, JUSTIN	56-32	H 24	
13:33				FOUL (OFF) by POOR BEAR-CHANDLER, ISAIAH
13:33				TURNOVER (OFFENSIVE) by POOR BEAR-CHANDLER, ISAIAH
13:33				SUB OUT: POOR BEAR-CHANDLER, ISAIAH
13:33				SUB IN: UDEZE, MORRIS
13:17	TURNOVER (LOSTBALL) by DUFEAL, LUDOVIC			
13:17				STEAL by ETIENNE, TYSON
13:17				TIMEOUT 30SEC
13:03		59-32	H 27	GOOD! 3PTR by ETIENNE, TYSON
13:03				ASSIST by UDEZE, MORRIS
12:44	GOOD! 3PTR by CORNWALL, JAHEAM	59-35	H 24	
12:44	ASSIST by TURNER, CHRISTIAN			
12:36	FOUL (PERSONAL) by PEREZ, JOSE			
12:36		60-35	H 25	GOOD! FT by WADE, TREY [FB]
12:36		61-35	H 26	GOOD! FT by WADE, TREY [FB]
12:28				FOUL (PERSONAL) by UDEZE, MORRIS
12:28	GOOD! FT by DUFEAL, LUDOVIC [FB]	61-36	H 25	
12:28	GOOD! FT by DUFEAL, LUDOVIC [FB]	61-37	H 24	
12:28	SUB OUT: CORNWALL, JAHEAM			
12:28	SUB IN: JOHNSON, NATE			
12:04				MISSED 3PTR by WADE, TREY
12:00	REBOUND (DEF) by TURNER, CHRISTIAN			
11:40	MISSED 3PTR by JOHNSON, NATE			
11:36	REBOUND (OFF) by TEAM			
11:36				
11:36	SUB OUT: DUFEAL, LUDOVIC			
11:36	SUB IN: BRYANT, GABE			
11:23	MISSED 3PTR by JOHNSON, NATE			
11:18				REBOUND (DEF) by ETIENNE, TYSON
11:14		63-37	H 26	GOOD! DUNK by WADE, TREY
11:14				ASSIST by SHERFIELD, GRANT
10:48	MISSED JUMPER by JOHNSON, NATE			
10:44				REBOUND (DEF) by ETIENNE, TYSON
10:40				MISSED JUMPER by BURTON, JAMARIUS
10:37	REBOUND (DEF) by TURNER, CHRISTIAN			
10:29	GOOD! 3PTR by PEREZ, JOSE	63-40	H 23	
10:29	ASSIST by TURNER, CHRISTIAN			
10:29				SUB OUT: ETIENNE, TYSON
10:29				SUB OUT: BURTON, JAMARIUS
10:29				SUB OUT: WADE, TREY
10:29				SUB OUT: UDEZE, MORRIS
10:29				SUB OUT: SHERFIELD, GRANT
10:29				SUB IN: DENNIS, DEXTER
10:29				SUB IN: GORDON, DEANTONI
10:29				SUB IN: STEVENSON, ERIK
10:29				SUB IN: FERNANDES, NOAH
10:29				SUB IN: MIDTGAARD, ASBJORN
10:29	SUB OUT: JENKINS, JUSTIN			
10:29	SUB IN: CORNWALL, JAHEAM			
10:03				MISSED 3PTR by FERNANDES, NOAH
09:59				REBOUND (OFF) by MIDTGAARD, ASBJORN
09:58				TURNOVER (TRAVEL) by MIDTGAARD, ASBJORN
09:58	SUB OUT: BRYANT, GABE			
09:58	SUB IN: DUFEAL, LUDOVIC			
09:44	MISSED JUMPER by PEREZ, JOSE			
09:41				REBOUND (DEF) by GORDON, DEANTONI
09:22				MISSED 3PTR by STEVENSON, ERIK
09:18	REBOUND (DEF) by JOHNSON, NATE			
09:02	MISSED 3PTR by PEREZ, JOSE			
08:58				REBOUND (DEF) by GORDON, DEANTONI
08:41	SUB OUT: PEREZ, JOSE			
08:41	SUB IN: JAMISON, ERIC			
08:31				MISSED 3PTR by GORDON, DEANTONI
08:28				REBOUND (OFF) by MIDTGAARD, ASBJORN
08:28	FOUL (PERSONAL) by JAMISON, ERIC			
08:28				MISSED FT by MIDTGAARD, ASBJORN
08:26	REBOUND (DEF) by TEAM			

Time	VISITORS: Gardner-Webb	Score	Margin	HOME: Wichita St.
08:07	TURNOVER (LOSTBALL) by JOHNSON, NATE			
08:07				STEAL by FERNANDES, NOAH
08:01				TURNOVER (LOSTBALL) by FERNANDES, NOAH
08:01	STEAL by DUFEAL, LUDOVIC			
07:51	MISSED JUMPER by CORNWALL, JAHEAM			
07:47	REBOUND (OFF) by CORNWALL, JAHEAM			
07:44				
07:34	TURNOVER (LOSTBALL) by JAMISON, ERIC			
07:19		65-40	H 25	GOOD! JUMPER by DENNIS, DEXTER [PNT]
07:01	MISSED 3PTR by JOHNSON, NATE			
06:58				REBOUND (DEF) by MIDTGAARD, ASBJORN
06:34		68-40	H 28	GOOD! 3PTR by DENNIS, DEXTER
06:34				ASSIST by STEVENSON, ERIK
06:13				FOUL (PERSONAL) by FERNANDES, NOAH
06:13	MISSED FT by CORNWALL, JAHEAM			
06:13	REBOUND (OFF) by TEAM			
06:13	SUB OUT: JOHNSON, NATE			
06:13	SUB IN: PEREZ, JOSE			
06:13	GOOD! FT by CORNWALL, JAHEAM	68-41	H 27	
05:46				MISSED 3PTR by STEVENSON, ERIK
05:44				REBOUND (OFF) by TEAM
05:44	SUB OUT: CORNWALL, JAHEAM			
05:44	SUB IN: JENKINS, JUSTIN			
05:28				MISSED JUMPER by DENNIS, DEXTER
05:24	REBOUND (DEF) by JAMISON, ERIC			
05:14	TURNOVER (TRAVEL) by TURNER, CHRISTIAN			
04:44				SUB OUT: DENNIS, DEXTER
04:44				SUB OUT: GORDON, DEANTONI
04:44				SUB OUT: STEVENSON, ERIK
04:44				SUB OUT: FERNANDES, NOAH
04:44				SUB OUT: MIDTGAARD, ASBJORN
04:44				SUB IN: ETIENNE, TYSON
04:44				SUB IN: BURTON, JAMARIUS
04:44				SUB IN: WADE, TREY
04:44				SUB IN: UDEZE, MORRIS
04:44				SUB IN: SHERFIELD, GRANT
04:16				MISSED 3PTR by ETIENNE, TYSON
04:12	REBOUND (DEF) by PEREZ, JOSE			
04:03	MISSED 3PTR by DUFEAL, LUDOVIC			
04:00				REBOUND (DEF) by ETIENNE, TYSON
03:57		70-41	H 29	GOOD! LAYUP by BURTON, JAMARIUS [FB]
03:51				
03:51	SUB OUT: TURNER, CHRISTIAN			
03:51	SUB IN: CORNWALL, JAHEAM			
03:42	MISSED 3PTR by PEREZ, JOSE			
03:39				REBOUND (DEF) by WADE, TREY
03:25		72-41	H 31	GOOD! LAYUP by ETIENNE, TYSON
03:25				ASSIST by SHERFIELD, GRANT
03:13	GOOD! JUMPER by JENKINS, JUSTIN	72-43	H 29	
03:13	ASSIST by PEREZ, JOSE			
03:00				TURNOVER (BADPASS) by BURTON, JAMARIUS
03:00	STEAL by DUFEAL, LUDOVIC			
02:50	MISSED JUMPER by PEREZ, JOSE			
02:46				REBOUND (DEF) by UDEZE, MORRIS
02:19				MISSED JUMPER by UDEZE, MORRIS
02:16				REBOUND (OFF) by TEAM
02:16				SUB OUT: ETIENNE, TYSON
02:16				SUB OUT: BURTON, JAMARIUS
02:16				SUB OUT: WADE, TREY
02:16				SUB OUT: UDEZE, MORRIS
02:16				SUB OUT: SHERFIELD, GRANT
02:16				SUB IN: GORDON, DEANTONI
02:16				SUB IN: HERRS, JACOB
02:16				SUB IN: BUSH, BRYCEN
02:16				SUB IN: BUSSE, TATE
02:16				SUB IN: MIDTGAARD, ASBJORN
02:16	SUB OUT: JENKINS, JUSTIN			
02:16	SUB IN: TERRY, LANCE			
02:16	SUB OUT: DUFEAL, LUDOVIC			
02:16	SUB IN: BRYANT, GABE			
02:06				TURNOVER (BADPASS) by BUSSE, TATE
02:06	STEAL by BRYANT, GABE			
01:56	GOOD! 3PTR by CORNWALL, JAHEAM	72-46	H 26	
01:56	ASSIST by PEREZ, JOSE			
01:29				MISSED LAYUP by BUSSE, TATE
01:25				REBOUND (OFF) by MIDTGAARD, ASBJORN
01:23				MISSED 3PTR by BUSH, BRYCEN
01:19	REBOUND (DEF) by JAMISON, ERIC			
01:17	GOOD! 3PTR by TERRY, LANCE [FB]	72-49	H 23	
01:17	ASSIST by JAMISON, ERIC			

Time	VISITORS: Gardner-Webb	Score	Margin	HOME: Wichita St.
01:02				TURNOVER (BADPASS) by BUSSE, TATE
01:02	STEAL by JAMISON, ERIC			
00:56	GOOD! 3PTR by CORNWALL, JAHEAM [FB]	72-52	H 20	
00:56	ASSIST by JAMISON, ERIC			
00:42		74-52	H 22	GOOD! LAYUP by HERRS, JACOB [PNT]
00:26	MISSED JUMPER by PEREZ, JOSE			
00:23				REBOUND (DEF) by BUSH, BRYCEN

Gardner-Webb 52, Wichita St. 74

Points from (This Period)	GWU	WSU
In the Paint	0	12
Off Turns	6	10
2nd Chance	0	4
Fast Break	11	4
Bench	6	14

Official Scoring/Possession Reference Chart
Gardner-Webb vs Wichita St.
Period 1
November 19, 2019 at Charles Koch Arena - Wichita



Period 1

Starters:

Gardner-Webb: 10 JOHNSON,NATE (G); 24 DUFEAL,LUDOVIC (F); 1 CORNWALL,JAHEAM (G); 2 JAMISON,ERIC (G); 5 PEREZ,JOSE (G);
Wichita St.: 0 DENNIS,DEXTER (G); 5 WADE,TREY (F); 10 STEVENSON,ERIK (G); 24 UDEZE,MORRIS (C); 52 SHERFIELD,GRANT (G);

Time	VISITORS: Gardner-Webb	Score	Margin	HOME: Wichita St.
18:31		2-0	H 2	GOOD! DUNK by UDEZE, MORRIS
17:44		4-0	H 4	GOOD! LAYUP by UDEZE, MORRIS
17:23		6-0	H 6	GOOD! DUNK by WADE, TREY [FB]
17:08	GOOD! 3PTR by JOHNSON, NATE	6-3	H 3	
16:41		7-3	H 4	GOOD! FT by SHERFIELD, GRANT
16:41		8-3	H 5	GOOD! FT by SHERFIELD, GRANT
16:41		9-3	H 6	GOOD! FT by SHERFIELD, GRANT
16:19	GOOD! 3PTR by CORNWALL, JAHEAM	9-6	H 3	
15:53		11-6	H 5	GOOD! JUMPER by UDEZE, MORRIS [PNT]
15:53		12-6	H 6	GOOD! FT by UDEZE, MORRIS
13:59		15-6	H 9	GOOD! 3PTR by BURTON, JAMARIUS
12:42		17-6	H 11	GOOD! LAYUP by POOR BEAR-CHANDLER, ISAIAH
12:07		20-6	H 14	GOOD! 3PTR by FERNANDES, NOAH
12:00	GOOD! 3PTR by TERRY, LANCE	20-9	H 11	
11:38		23-9	H 14	GOOD! 3PTR by ETIENNE, TYSON
11:11	GOOD! FT by BRYANT, GABE	23-10	H 13	
11:11	GOOD! FT by BRYANT, GABE	23-11	H 12	
10:19		25-11	H 14	GOOD! LAYUP by UDEZE, MORRIS
09:49		28-11	H 17	GOOD! 3PTR by WADE, TREY
09:06	GOOD! FT by PEREZ, JOSE [FB]	28-12	H 16	
08:31		30-12	H 18	GOOD! LAYUP by WADE, TREY
07:56		33-12	H 21	GOOD! 3PTR by BURTON, JAMARIUS
07:14		35-12	H 23	GOOD! LAYUP by STEVENSON, ERIK [FB]
06:59	GOOD! 3PTR by DUFEAL, LUDOVIC	35-15	H 20	
06:41		37-15	H 22	GOOD! JUMPER by BURTON, JAMARIUS [PNT]
06:30	GOOD! JUMPER by CORNWALL, JAHEAM	37-17	H 20	
06:30	GOOD! FT by CORNWALL, JAHEAM	37-18	H 19	
04:40		39-18	H 21	GOOD! LAYUP by STEVENSON, ERIK
02:41	GOOD! 3PTR by CORNWALL, JAHEAM	39-21	H 18	
01:51	GOOD! LAYUP by DUFEAL, LUDOVIC	39-23	H 16	
01:37		41-23	H 18	GOOD! LAYUP by UDEZE, MORRIS
01:02		42-23	H 19	GOOD! FT by UDEZE, MORRIS
01:02		43-23	H 20	GOOD! FT by UDEZE, MORRIS
00:38	GOOD! LAYUP by REID, KAREEM	43-25	H 18	
00:02	GOOD! DUNK by REID, KAREEM [FB]	43-27	H 16	

Gardner-Webb 27, Wichita St. 43

Official Scoring/Possession Reference Chart
Gardner-Webb vs Wichita St.
Period 2
November 19, 2019 at Charles Koch Arena - Wichita



Period 2

Starters:

Gardner-Webb: 10 JOHNSON,NATE (G); 24 DUFEAL,LUDOVIC (F); 1 CORNWALL,JAHEAM (G); 2 JAMISON,ERIC (G); 5 PEREZ,JOSE (G);
Wichita St.: 0 DENNIS,DEXTER (G); 5 WADE,TREY (F); 10 STEVENSON,ERIK (G); 24 UDEZE,MORRIS (C); 52 SHERFIELD,GRANT (G);

Time	VISITORS: Gardner-Webb	Score	Margin	HOME: Wichita St.
19:20	GOOD! 3PTR by CORNWALL, JAHEAM [FB]	43-30	H 13	
18:07		46-30	H 16	GOOD! 3PTR by STEVENSON, ERIK
17:29		48-30	H 18	GOOD! JUMPER by BURTON, JAMARIUS
16:57		49-30	H 19	GOOD! FT by BURTON, JAMARIUS
16:22		50-30	H 20	GOOD! FT by BURTON, JAMARIUS
16:22		51-30	H 21	GOOD! FT by BURTON, JAMARIUS
15:26		53-30	H 23	GOOD! LAYUP by UDEZE, MORRIS
14:53		56-30	H 26	GOOD! 3PTR by STEVENSON, ERIK
14:30	GOOD! FT by JOHNSON, NATE	56-31	H 25	
13:46	GOOD! FT by JENKINS, JUSTIN	56-32	H 24	
13:03		59-32	H 27	GOOD! 3PTR by ETIENNE, TYSON
12:44	GOOD! 3PTR by CORNWALL, JAHEAM	59-35	H 24	
12:36		60-35	H 25	GOOD! FT by WADE, TREY [FB]
12:36		61-35	H 26	GOOD! FT by WADE, TREY [FB]
12:28	GOOD! FT by DUFEAL, LUDOVIC [FB]	61-36	H 25	
12:28	GOOD! FT by DUFEAL, LUDOVIC [FB]	61-37	H 24	
11:14		63-37	H 26	GOOD! DUNK by WADE, TREY
10:29	GOOD! 3PTR by PEREZ, JOSE	63-40	H 23	
07:19		65-40	H 25	GOOD! JUMPER by DENNIS, DEXTER [PNT]
06:34		68-40	H 28	GOOD! 3PTR by DENNIS, DEXTER
06:13	GOOD! FT by CORNWALL, JAHEAM	68-41	H 27	
03:57		70-41	H 29	GOOD! LAYUP by BURTON, JAMARIUS [FB]
03:25		72-41	H 31	GOOD! LAYUP by ETIENNE, TYSON
03:13	GOOD! JUMPER by JENKINS, JUSTIN	72-43	H 29	
01:56	GOOD! 3PTR by CORNWALL, JAHEAM	72-46	H 26	
01:17	GOOD! 3PTR by TERRY, LANCE [FB]	72-49	H 23	
00:56	GOOD! 3PTR by CORNWALL, JAHEAM [FB]	72-52	H 20	
00:42		74-52	H 22	GOOD! LAYUP by HERRS, JACOB [PNT]

Gardner-Webb 52, Wichita St. 74

Official Substitutions Log
Gardner-Webb vs Wichita St.
Period 1
November 19, 2019 at Charles Koch Arena - Wichita



VISITORS: Gardner-Webb	Time	Score	HOME: Wichita St.
10 JOHNSON,NATE			0 DENNIS,DEXTER
24 DUFEAL,LUDOVIC			5 WADE,TREY
1 CORNWALL,JAHEAM			10 STEVENSON,ERIK
2 JAMISON,ERIC			24 UDEZE,MORRIS
5 PEREZ,JOSE			52 SHERFIELD,GRANT
SUB OUT: 24 DUFEAL,LUDOVIC	17:23	0-6	
SUB IN: 14 REID,KAREEM	17:23		
	15:53	6-11	SUB OUT: SHERFIELD,GRANT
	15:53		SUB IN: BURTON,JAMARIUS
SUB OUT: 1 CORNWALL,JAHEAM	15:53		
SUB IN: 4 TURNER,CHRISTIAN	15:53		
	14:50	6-12	SUB OUT: UDEZE,MORRIS
	14:50		SUB IN: POOR BEAR-CHANDLER,ISAIAH
SUB OUT: 5 PEREZ,JOSE	14:50		
SUB IN: 3 JENKINS,JUSTIN	14:50		
	13:34	6-15	SUB OUT: WADE,TREY
	13:34		SUB IN: ETIENNE,TYSON
SUB OUT: 2 JAMISON,ERIC	13:34		
SUB OUT: 10 JOHNSON,NATE	13:34		
SUB IN: 0 TERRY,LANCE	13:34		
SUB IN: 24 DUFEAL,LUDOVIC	13:34		
SUB OUT: 3 JENKINS,JUSTIN	13:19	6-15	
SUB IN: 5 PEREZ,JOSE	13:19		
	12:30	6-17	SUB OUT: STEVENSON,ERIK
	12:30		SUB IN: FERNANDES,NOAH
SUB OUT: 14 REID,KAREEM	12:30		
SUB IN: 32 BRYANT,GABE	12:30		
	11:11	9-23	SUB OUT: DENNIS,DEXTER
	11:11		SUB IN: WADE,TREY
SUB OUT: 4 TURNER,CHRISTIAN	11:11		
SUB OUT: 24 DUFEAL,LUDOVIC	11:11		
SUB IN: 1 CORNWALL,JAHEAM	11:11		
SUB IN: 2 JAMISON,ERIC	11:11		
	10:57	11-23	SUB OUT: POOR BEAR-CHANDLER,ISAIAH
	10:57		SUB IN: UDEZE,MORRIS
SUB OUT: 0 TERRY,LANCE	10:04	11-25	
SUB IN: 10 JOHNSON,NATE	10:04		
	09:27	11-28	SUB OUT: BURTON,JAMARIUS
	09:27		SUB OUT: FERNANDES,NOAH
	09:27		SUB IN: DENNIS,DEXTER
	09:27		SUB IN: SHERFIELD,GRANT
SUB OUT: 32 BRYANT,GABE	09:27		
SUB IN: 14 REID,KAREEM	09:27		
	08:21	12-30	SUB OUT: DENNIS,DEXTER
	08:21		SUB OUT: ETIENNE,TYSON
	08:21		SUB IN: BURTON,JAMARIUS
	08:21		SUB IN: STEVENSON,ERIK
SUB OUT: 10 JOHNSON,NATE	08:21		
SUB IN: 3 JENKINS,JUSTIN	08:21		
SUB OUT: 2 JAMISON,ERIC	07:21	12-33	
SUB IN: 24 DUFEAL,LUDOVIC	07:21		
SUB OUT: 5 PEREZ,JOSE	06:30	17-37	
SUB IN: 0 TERRY,LANCE	06:30		
SUB OUT: 1 CORNWALL,JAHEAM	06:30		
SUB IN: 4 TURNER,CHRISTIAN	06:30		
	06:17	18-37	SUB OUT: UDEZE,MORRIS
	06:17		SUB IN: MIDTGAARD,ASBJORN
	05:43	18-37	SUB OUT: WADE,TREY
	05:43		SUB IN: DENNIS,DEXTER
SUB OUT: 14 REID,KAREEM	05:43		
SUB IN: 2 JAMISON,ERIC	05:43		
	04:24	18-39	SUB OUT: DENNIS,DEXTER
	04:24		SUB OUT: STEVENSON,ERIK
	04:24		SUB OUT: SHERFIELD,GRANT
	04:24		SUB IN: ETIENNE,TYSON
	04:24		SUB IN: GORDON,DEANTONI
	04:24		SUB IN: FERNANDES,NOAH
SUB OUT: 0 TERRY,LANCE	04:24		
SUB IN: 5 PEREZ,JOSE	04:24		
SUB OUT: 4 TURNER,CHRISTIAN	03:56	18-39	
SUB IN: 1 CORNWALL,JAHEAM	03:56		
	03:26	18-39	SUB OUT: BURTON,JAMARIUS
	03:26		SUB IN: DENNIS,DEXTER
SUB OUT: 3 JENKINS,JUSTIN	03:26		
SUB IN: 4 TURNER,CHRISTIAN	03:26		

VISITORS: Gardner-Webb	Time	Score	HOME: Wichita St.
	02:19	21-39	SUB OUT: GORDON, DEANTONI
	02:19		SUB IN: WADE, TREY
	02:07	21-39	SUB OUT: ETIENNE, TYSON
	02:07		SUB OUT: FERNANDES, NOAH
	02:07		SUB OUT: MIDTGAARD, ASBJORN
	02:07		SUB IN: STEVENSON, ERIK
	02:07		SUB IN: UDEZE, MORRIS
	02:07		SUB IN: SHERFIELD, GRANT
	01:02	23-41	SUB OUT: WADE, TREY
	01:02		SUB IN: BURTON, JAMARIUS
SUB OUT: 24 DUFEAL, LUDOVIC	01:02		
SUB IN: 14 REID, KAREEM	01:02		
SUB OUT: 4 TURNER, CHRISTIAN	00:08	25-43	
SUB IN: 0 TERRY, LANCE	00:08		

Gardner-Webb 27, Wichita St. 43

Official Substitutions Log
Gardner-Webb vs Wichita St.
Period 2
November 19, 2019 at Charles Koch Arena - Wichita



VISITORS: Gardner-Webb	Time	Score	HOME: Wichita St.
10 JOHNSON,NATE			0 DENNIS,DEXTER
24 DUFEAL,LUDOVIC			5 WADE,TREY
1 CORNWALL,JAHEAM			10 STEVENSON,ERIK
2 JAMISON,ERIC			24 UDEZE,MORRIS
5 PEREZ,JOSE			52 SHERFIELD,GRANT
	20:00	-	SUB OUT: SHERFIELD,GRANT
	20:00		SUB IN: WADE,TREY
SUB OUT: 0 TERRY,LANCE	20:00		
SUB OUT: 14 REID,KAREEM	20:00		
SUB IN: 10 JOHNSON,NATE	20:00		
SUB IN: 24 DUFEAL,LUDOVIC	20:00		
SUB OUT: 24 DUFEAL,LUDOVIC	16:57	30-49	
SUB IN: 14 REID,KAREEM	16:57		
SUB OUT: 1 CORNWALL,JAHEAM	15:58	30-51	
SUB IN: 4 TURNER,CHRISTIAN	15:58		
SUB OUT: 14 REID,KAREEM	15:48	30-51	
SUB IN: 24 DUFEAL,LUDOVIC	15:48		
SUB OUT: 5 PEREZ,JOSE	14:51	30-56	
SUB IN: 3 JENKINS,JUSTIN	14:51		
	14:30	30-56	SUB OUT: WADE,TREY
	14:30		SUB IN: SHERFIELD,GRANT
	14:15	31-56	SUB OUT: UDEZE,MORRIS
	14:15		SUB IN: POOR BEAR-CHANDLER,ISAIAH
SUB OUT: 2 JAMISON,ERIC	14:15		
SUB OUT: 10 JOHNSON,NATE	14:15		
SUB IN: 1 CORNWALL,JAHEAM	14:15		
SUB IN: 5 PEREZ,JOSE	14:15		
	13:59	31-56	SUB OUT: STEVENSON,ERIK
	13:59		SUB IN: ETIENNE,TYSON
	13:46	31-56	SUB OUT: DENNIS,DEXTER
	13:46		SUB IN: WADE,TREY
	13:33	32-56	SUB OUT: POOR BEAR-CHANDLER,ISAIAH
	13:33		SUB IN: UDEZE,MORRIS
SUB OUT: 1 CORNWALL,JAHEAM	12:28	37-61	
SUB IN: 10 JOHNSON,NATE	12:28		
SUB OUT: 24 DUFEAL,LUDOVIC	11:36	37-61	
SUB IN: 32 BRYANT,GABE	11:36		
	10:29	40-63	SUB OUT: ETIENNE,TYSON
	10:29		SUB OUT: BURTON,JAMARIUS
	10:29		SUB OUT: WADE,TREY
	10:29		SUB OUT: UDEZE,MORRIS
	10:29		SUB OUT: SHERFIELD,GRANT
	10:29		SUB IN: DENNIS,DEXTER
	10:29		SUB IN: GORDON,DEANTONI
	10:29		SUB IN: STEVENSON,ERIK
	10:29		SUB IN: FERNANDES,NOAH
	10:29		SUB IN: MIDTGAARD,ASBJORN
SUB OUT: 3 JENKINS,JUSTIN	10:29		
SUB IN: 1 CORNWALL,JAHEAM	10:29		
SUB OUT: 32 BRYANT,GABE	09:58	40-63	
SUB IN: 24 DUFEAL,LUDOVIC	09:58		
SUB OUT: 5 PEREZ,JOSE	08:41	40-63	
SUB IN: 2 JAMISON,ERIC	08:41		
SUB OUT: 10 JOHNSON,NATE	06:13	40-68	
SUB IN: 5 PEREZ,JOSE	06:13		
SUB OUT: 1 CORNWALL,JAHEAM	05:44	41-68	
SUB IN: 3 JENKINS,JUSTIN	05:44		
	04:44	41-68	SUB OUT: DENNIS,DEXTER
	04:44		SUB OUT: GORDON,DEANTONI
	04:44		SUB OUT: STEVENSON,ERIK
	04:44		SUB OUT: FERNANDES,NOAH
	04:44		SUB OUT: MIDTGAARD,ASBJORN
	04:44		SUB IN: ETIENNE,TYSON
	04:44		SUB IN: BURTON,JAMARIUS
	04:44		SUB IN: WADE,TREY
	04:44		SUB IN: UDEZE,MORRIS
	04:44		SUB IN: SHERFIELD,GRANT
SUB OUT: 4 TURNER,CHRISTIAN	03:51	41-70	
SUB IN: 1 CORNWALL,JAHEAM	03:51		
	02:16	43-72	SUB OUT: ETIENNE,TYSON
	02:16		SUB OUT: BURTON,JAMARIUS
	02:16		SUB OUT: WADE,TREY
	02:16		SUB OUT: UDEZE,MORRIS
	02:16		SUB OUT: SHERFIELD,GRANT
	02:16		SUB IN: GORDON,DEANTONI

VISITORS: Gardner-Webb	Time	Score	HOME: Wichita St.
	02:16		SUB IN: HERRS,JACOB
	02:16		SUB IN: BUSH,BRYCEN
	02:16		SUB IN: BUSSE,TATE
	02:16		SUB IN: MIDTGAARD,ASBJORN
SUB OUT: 3 JENKINS,JUSTIN	02:16		
SUB IN: 0 TERRY,LANCE	02:16		
SUB OUT: 24 DUFEAL,LUDOVIC	02:16		
SUB IN: 32 BRYANT,GABE	02:16		

Gardner-Webb 52, Wichita St. 74

Official Shot Chart
Gardner-Webb vs Wichita St.
PERIOD 1 Shots
 November 19, 2019 at Charles Koch Arena - Wichita



Wichita St.

Gardner-Webb

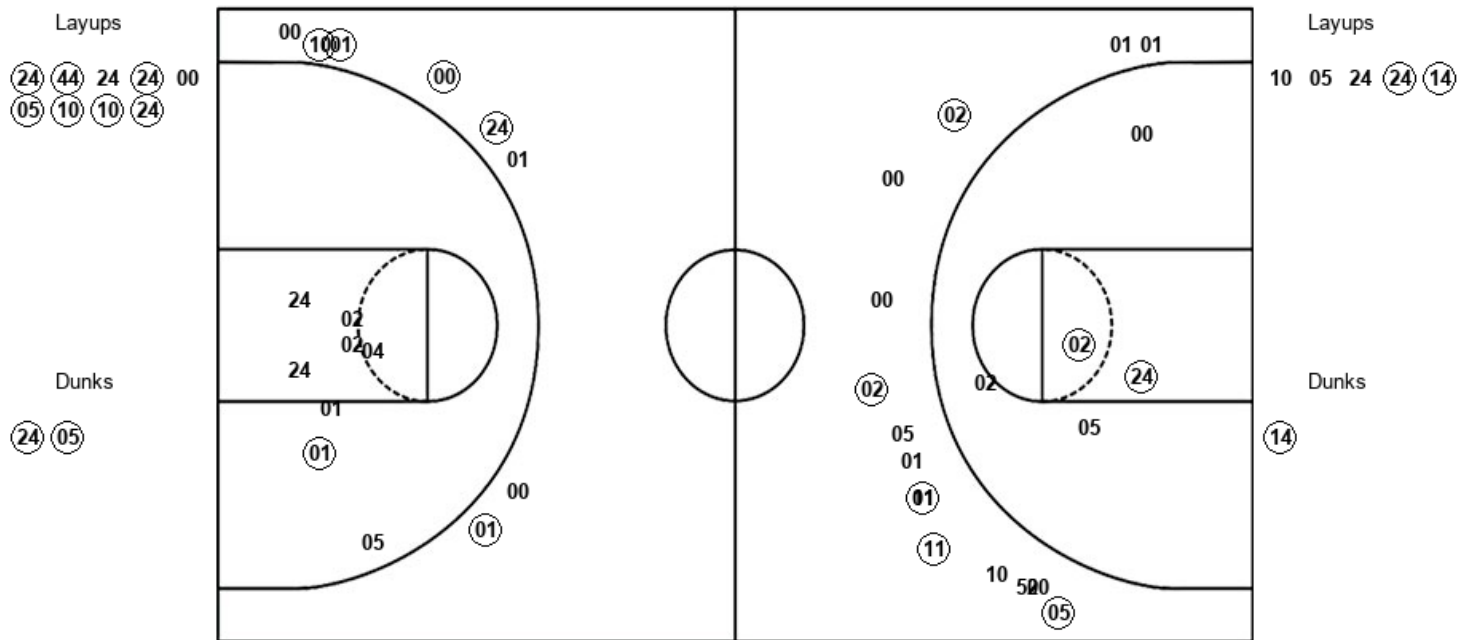

WSU : Period 1	Made	Att	Pct
Layups	7	9	77.8
Dunks	2	2	100.0
2PT Field Goals	11	16	68.8
3PT Field Goals	5	15	33.3
Total Field Goals	16	31	51.6

GWU : Period 1	Made	Att	Pct
Layups	2	5	40.0
Dunks	1	1	100.0
2PT Field Goals	4	14	28.6
3PT Field Goals	5	8	62.5
Total Field Goals	9	22	40.9

Official Shot Chart
Gardner-Webb vs Wichita St.
PERIOD 2 Shots
 November 19, 2019 at Charles Koch Arena - Wichita



Wichita St.

Gardner-Webb

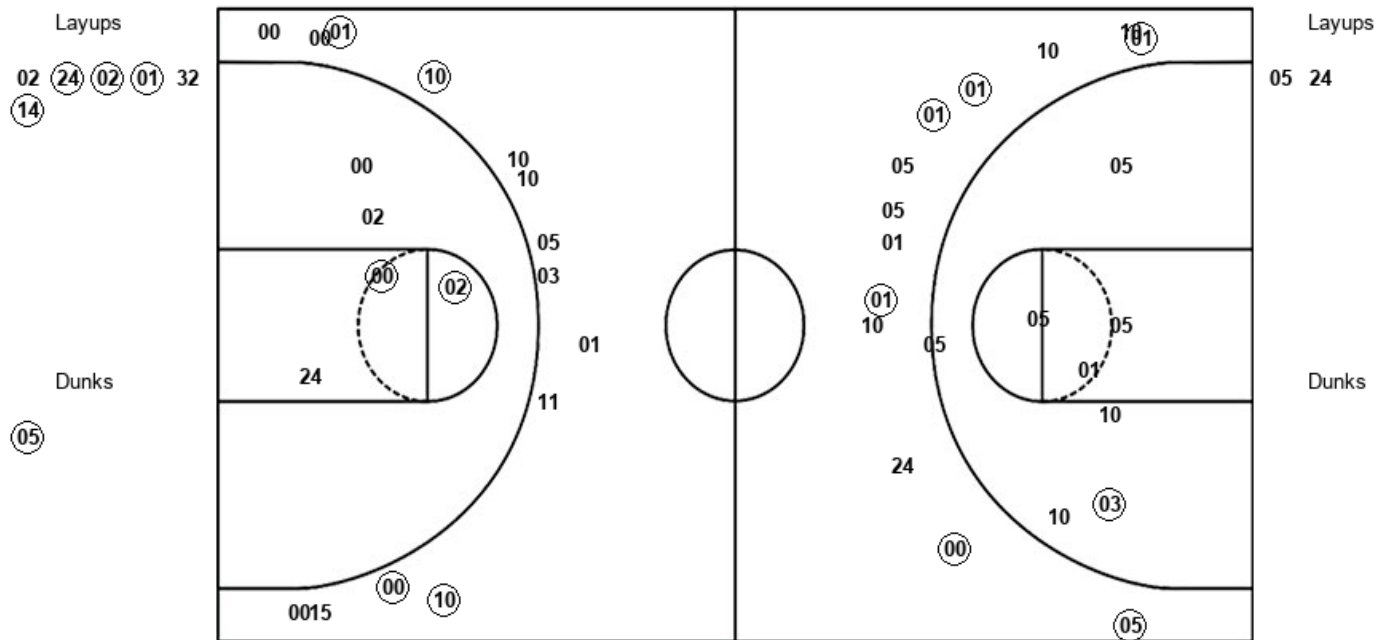

WSU : Period 2	Made	Att	Pct
Layups	4	6	66.7
Dunks	1	1	100.0
2PT Field Goals	7	12	58.3
3PT Field Goals	4	14	28.6
Total Field Goals	11	26	42.3

GWU : Period 2	Made	Att	Pct
Layups	0	2	00.0
Dunks	0	0	0
2PT Field Goals	1	10	10.0
3PT Field Goals	6	13	46.2
Total Field Goals	7	23	30.4

Official Shot Chart
Gardner-Webb vs Wichita St.
Gardner-Webb Team Shots
November 19, 2019 at Charles Koch Arena - Wichita



Layups

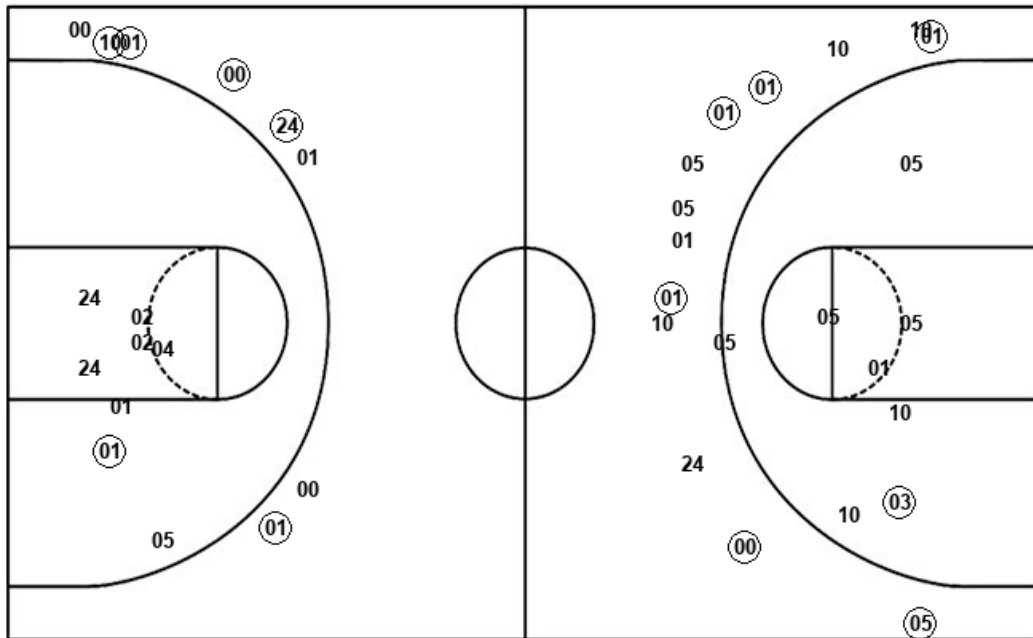

Layups

10 05 24 (24) (14)
05 24

Dunks

Dunks

(14)

GWU : Period 1	Made	Att	Pct
Layups	2	5	40.0
Dunks	1	1	100.0
2PT Field Goals	4	14	28.6
3PT Field Goals	5	8	62.5
Total Field Goals	9	22	40.9

GWU : Period 2	Made	Att	Pct
Layups	0	2	00.0
Dunks	0	0	0
2PT Field Goals	1	10	10.0
3PT Field Goals	6	13	46.2
Total Field Goals	7	23	30.4

Official Shot Chart
Gardner-Webb vs Wichita St.
Wichita St. Team Shots
 November 19, 2019 at Charles Koch Arena - Wichita



Layups

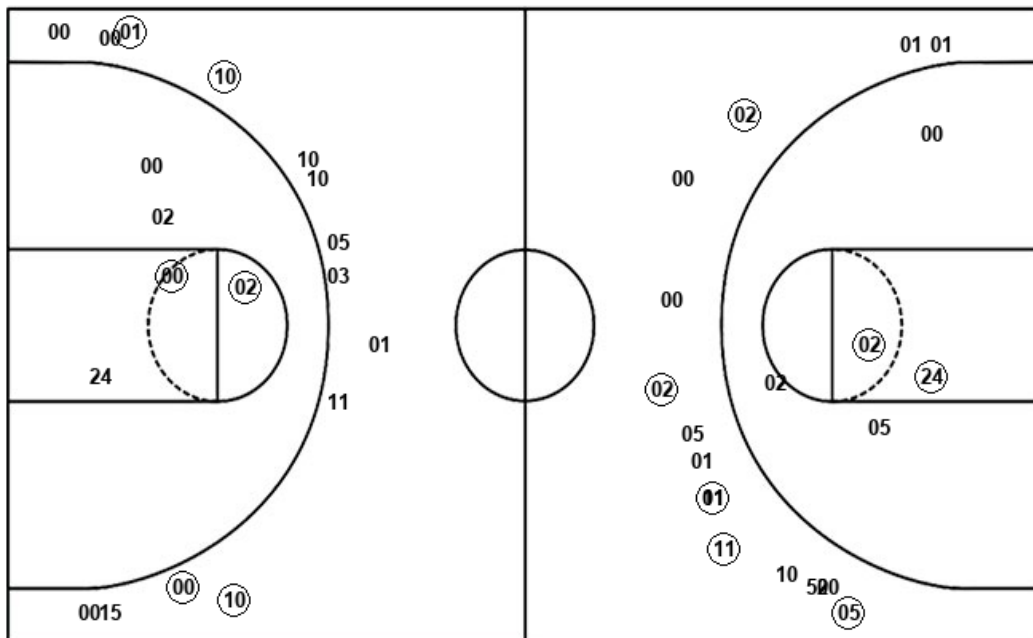

Layups

(24) (44) 24 (24) 00
 (05) (10) (10) (24) 02
 (24) (02) (01) 32 (14)

Dunks

Dunks

(24) (05) (05)

WSU : Period 1	Made	Att	Pct
Layups	7	9	77.8
Dunks	2	2	100.0
2PT Field Goals	11	16	68.8
3PT Field Goals	5	15	33.3
Total Field Goals	16	31	51.6

WSU : Period 2	Made	Att	Pct
Layups	4	6	66.7
Dunks	1	1	100.0
2PT Field Goals	7	12	58.3
3PT Field Goals	4	14	28.6
Total Field Goals	11	26	42.3