

FINAL SCORE

Florida

83



Auburn

63



January 09, 2020 • Auburn Arena - Auburn

FINAL STATISTICS

Official Box Score
Florida vs Auburn
Game Totals -- Final Statistics
January 09, 2020 at Auburn Arena - Auburn



Florida 83

No.	Player	S	Pts	FG	3FG	FT	OR	DR	TR	PF	A	TO	Blk	Stl	Min	+/-
01	SMITH, KIARA	G	15	6-10	1-3	2-2	1	3	4	0	3	5	0	5	37	18
03	BRIGGS, LAVENDER	G	19	7-10	3-5	2-3	0	2	2	0	3	2	0	0	30	22
12	WILLIAMS, ZADA	F	8	4-7	0-0	0-0	1	3	4	1	0	1	1	0	29	18
14	MOORE, KRISTINA	G	12	5-6	1-1	1-2	0	2	2	1	1	2	0	0	22	10
15	RICKARDS, NINA	G	13	4-6	3-4	2-2	0	3	3	1	3	2	0	4	24	16
11	DE OLIVEIRA, EMANUELY	F	0	0-2	0-0	0-0	1	1	2	1	1	1	0	0	13	2
22	BARTRAM, BRYLEE	G	6	2-3	2-3	0-0	0	0	0	0	1	2	0	0	15	6
25	DUT, FAITH	F	0	0-0	0-0	0-0	0	0	0	0	0	0	0	0	1	1
32	JOHNSON, ARIEL	G	10	4-5	0-1	2-2	0	4	4	2	1	2	0	2	18	6
44	ROBINSON, PAIGE	F	0	0-3	0-0	0-0	2	2	4	2	0	0	0	1	10	1
TEAM							2	3	5	0						
TOTALS			83	32-52	10-17	9-11	7	23	30	8	13	17	1	12	200	

Shooting By Period

Period	FG	FG%	3FG	3FG%	FT	FT%
1st Qtr	8-12	67%	4-5	80%	1-2	50%
2nd Qtr	8-14	57%	2-4	50%	3-3	100%
3rd Qtr	9-14	64%	3-6	50%	1-1	100%
4th Qtr	7-12	58%	1-2	50%	4-5	80%
1st Half	16-26	62%	6-9	67%	4-5	80%
2nd Half	16-26	62%	4-8	50%	5-6	83%
Game	32-52	61.5%	10-17	58.8%	9-11	81.8%

Deadball Rebounds: 1,0
Last FG: 4th-00:43
Biggest Run: 15-0
Largest lead: By 24 at 3rd-06:25
Technical Fouls: None.

Auburn 63

No.	Player	S	Pts	FG	3FG	FT	OR	DR	TR	PF	A	TO	Blk	Stl	Min	+/-
03	HUGHES, ANNIE	G	3	1-3	1-3	0-0	0	0	0	1	0	0	0	0	18	-9
05	MOORE, BROOKE	G	14	6-12	2-6	0-0	0	1	1	0	1	3	0	1	32	-12
13	HANSEN, LAUREN	G	7	3-8	1-5	0-0	1	1	2	2	2	5	0	1	24	-19
20	THOMPSON, UNIQUE	F	10	4-8	0-0	2-2	7	3	10	3	2	2	0	1	28	-20
24	HOWARD, ERIN	F	9	3-6	3-6	0-0	0	0	0	2	1	1	0	4	32	-7
01	BENTON, ROBYN	G	2	1-6	0-3	0-0	0	1	1	2	3	1	1	3	24	-13
02	WELLS, SANIA	G	4	2-3	0-1	0-0	1	1	2	2	0	0	0	0	6	0
10	WHITE, KIYAE'	F	8	2-3	0-0	4-6	1	6	7	1	0	0	0	0	18	-10
30	ROBINSON-NWAGWU, MORG	G	6	2-12	0-5	2-3	2	1	3	3	3	3	0	2	18	-10
35	KELLY, NATALIE	F	0	0-0	0-0	0-0	1	0	1	0	0	1	0	1	1	0
TEAM							2	0	2	0						
TOTALS			63	24-61	7-29	8-11	15	14	29	16	12	16	1	13	200	

Shooting By Period

Period	FG	FG%	3FG	3FG%	FT	FT%
1st Qtr	4-14	29%	2-8	25%	2-2	100%
2nd Qtr	8-13	62%	3-7	43%	0-0	0%
3rd Qtr	5-13	38%	1-4	25%	4-7	57%
4th Qtr	7-21	33%	1-10	10%	2-2	100%
1st Half	12-27	44%	5-15	33%	2-2	100%
2nd Half	12-34	35%	2-14	14%	6-9	67%
Game	24-61	39.3%	7-29	24.1%	8-11	72.7%

Deadball Rebounds: 2,0
Last FG: 4th-00:34
Biggest Run: 7-0
Largest lead: By 2 at 1st-07:11
Technical Fouls: None.

Game Notes:

Officials: Michael McConnell, Carla Fountain, Kylie Galloway

Start Time: 07:00 PM ET

Conference Game;

Score	1st	2nd	3rd	4th	TOT
FLA	21	21	22	19	83
AUB	12	19	15	17	63

FLA led for 37:07. AUB led for 0:20.
 Game was tied for 2:33.
 Times tied: 2 Lead Changes: 2

Points from	FLA	AUB
In the Paint	42	22
Off Turns	26	9
2nd Chance	2	17
Fast Break	16	10
Bench	16	20

Official Box Score
Florida vs Auburn
First Half Statistics Only
January 09, 2020 at Auburn Arena - Auburn



Florida 42

No.	Player	S	Pts	FG	3FG	FT	OR	DR	TR	PF	A	TO	Blk	Stl	Min	+/-
01	SMITH, KIARA	G	10	4-6	1-2	1-1	1	2	3	0	1	3	0	2	20	11
03	BRIGGS, LAVENDER	G	11	4-5	2-2	1-2	0	1	1	0	2	1	0	0	18	11
11	DE OLIVEIRA, EMANUELY	F	0	0-2	0-0	0-0	0	1	1	0	0	0	0	0	7	4
12	WILLIAMS, ZADA	F	4	2-2	0-0	0-0	0	0	0	1	0	0	0	0	14	8
14	MOORE, KRISTINA	G	2	1-1	0-0	0-0	0	0	0	0	1	2	0	0	9	-3
15	RICKARDS, NINA	G	10	3-4	2-3	2-2	0	1	1	0	1	1	0	2	13	1
22	BARTRAM, BRYLEE	G	3	1-1	1-1	0-0	0	0	0	0	1	1	0	0	7	10
25	DUT, FAITH	F	0	0-0	0-0	0-0	0	0	0	0	0	0	0	0	0	0
32	JOHNSON, ARIEL	G	2	1-2	0-1	0-0	0	3	3	0	1	1	0	1	7	10
44	ROBINSON, PAIGE	F	0	0-3	0-0	0-0	2	1	3	0	0	0	0	1	6	3
	TEAM		0	0-0	0-0	0-0	2	2	4	0	0	0	0	0	0	0
TOTALS			42	16-26	6-9	4-5	5	11	16	1	7	9	0	6	100	

Shooting By Period

Period	FG	FG%	3FG	3FG%	FT	FT%
1st Qtr	8-12	67%	4-5	80%	1-2	50%
2nd Qtr	8-14	57%	2-4	50%	3-3	100%
1st Half	16-26	62%	6-9	67%	4-5	80%
Game	32-52	61.5%	10-17	58.8%	9-11	81.8%

Deadball Rebounds: 1,0

Last FG Half: FLA 2nd-00:01

Auburn 31

No.	Player	S	Pts	FG	3FG	FT	OR	DR	TR	PF	A	TO	Blk	Stl	Min	+/-
02	WELLS, SANIA	G	0	0-0	0-0	0-0	0	0	0	0	0	0	0	0	0	0
03	HUGHES, ANNIE	G	3	1-2	1-2	0-0	0	0	0	0	0	0	0	0	13	-7
05	MOORE, BROOKE	G	10	4-7	2-4	0-0	0	0	0	0	1	2	0	1	18	-11
10	WHITE, KIYAE'	F	6	2-3	0-0	2-2	1	4	5	1	0	0	0	0	12	-7
13	HANSEN, LAUREN	G	5	2-4	1-3	0-0	1	1	2	1	1	3	0	1	14	-4
20	THOMPSON, UNIQUE	F	0	0-0	0-0	0-0	1	1	2	2	0	1	0	0	10	-7
24	HOWARD, ERIN	F	3	1-3	1-3	0-0	0	0	0	2	1	1	0	2	16	-5
30	ROBINSON-NWAGWU, MORG	G	2	1-5	0-2	0-0	0	0	0	0	1	1	0	1	6	-7
35	KELLY, NATALIE	F	0	0-0	0-0	0-0	0	0	0	0	0	0	0	0	0	0
01	BENTON, ROBYN	G	2	1-3	0-1	0-0	0	0	0	1	2	0	1	2	10	-7
	TEAM		0	0-0	0-0	0-0	1	0	1	0	0	0	0	0	0	0
TOTALS			31	12-27	5-15	2-2	4	6	10	7	6	8	1	7	100	

Shooting By Period

Period	FG	FG%	3FG	3FG%	FT	FT%
1st Qtr	4-14	29%	2-8	25%	2-2	100%
2nd Qtr	8-13	62%	3-7	43%	0-0	0%
1st Half	12-27	44%	5-15	33%	2-2	100%
Game	24-61	39.3%	7-29	24.1%	8-11	72.7%

Deadball Rebounds: 2,0

Last FG Half: AUB 2nd-00:37

Game Notes:

Officials: Michael McConnell, Carla Fountain, Kylie Galloway

Start Time: 07:00 PM ET
 Conference Game;

Score	1st	2nd	3rd	4th	TOT
FLA	21	21	22	19	83
AUB	12	19	15	17	63

Points from (This Period)	FLA	AUB
In the Paint	18	6
Off Turns	11	7
2nd Chance	0	4
Fast Break	11	0
Bench	5	10

Official Box Score
Florida vs Auburn
First Quarter Statistics Only
January 09, 2020 at Auburn Arena - Auburn



Florida 21

No.	Player	S	Pts	FG	3FG	FT	OR	DR	TR	PF	A	TO	Blk	Stl	Min	+/-
01	SMITH, KIARA	G	3	1-2	1-1	0-0	1	2	3	0	1	1	0	0	10	9
03	BRIGGS, LAVENDER	G	3	1-2	0-0	1-2	0	1	1	0	2	0	0	0	8	9
12	WILLIAMS, ZADA	F	4	2-2	0-0	0-0	0	0	0	1	0	0	0	0	8	7
14	MOORE, KRISTINA	G	0	0-0	0-0	0-0	0	0	0	0	1	1	0	0	6	1
15	RICKARDS, NINA	G	8	3-4	2-3	0-0	0	1	1	0	1	0	0	1	8	3
11	DE OLIVEIRA, EMANUELY	F	0	0-1	0-0	0-0	0	1	1	0	0	0	0	0	3	3
22	BARTRAM, BRYLEE	G	3	1-1	1-1	0-0	0	0	0	0	1	0	0	0	4	5
25	DUT, FAITH	F	0	0-0	0-0	0-0	0	0	0	0	0	0	0	0	0	0
32	JOHNSON, ARIEL	G	0	0-0	0-0	0-0	0	0	0	0	0	1	0	0	2	6
44	ROBINSON, PAIGE	F	0	0-0	0-0	0-0	0	0	0	0	0	0	0	1	2	2
TEAM							1	2	3	0	0					
TOTALS			21	8-12	4-5	1-2	2	7	9	1	6	3	0	2	50	

Shooting By Period

Period	FG	FG%	3FG	3FG%	FT	FT%
1st Qtr	8-12	67%	4-5	80%	1-2	50%
2nd Qtr	8-14	57%	2-4	50%	3-3	100%
1st Half	8-12	67%	4-5	80%	1-2	50%
1st Half	16-26	62%	6-9	67%	4-5	80%
Game	32-52	61.5%	10-17	58.8%	9-11	81.8%

Deadball Rebounds: 1,0

Auburn 12

No.	Player	S	Pts	FG	3FG	FT	OR	DR	TR	PF	A	TO	Blk	Stl	Min	+/-
03	HUGHES, ANNIE	G	3	1-2	1-2	0-0	0	0	0	0	0	0	0	0	7	-6
05	MOORE, BROOKE	G	5	2-4	1-2	0-0	0	0	0	0	1	0	0	1	10	-9
13	HANSEN, LAUREN	G	2	1-3	0-2	0-0	1	1	2	0	1	2	0	1	8	-3
20	THOMPSON, UNIQUE	F	0	0-0	0-0	0-0	0	1	1	1	0	1	0	0	8	-6
24	HOWARD, ERIN	F	0	0-0	0-0	0-0	0	0	0	1	0	0	0	1	6	-3
01	BENTON, ROBYN	G	0	0-2	0-1	0-0	0	0	0	1	0	0	0	0	4	-6
02	WELLS, SANIA	G	0	0-0	0-0	0-0	0	0	0	0	0	0	0	0	0	0
10	WHITE, KIYAE'	F	2	0-1	0-0	2-2	1	1	2	0	0	0	0	0	4	-6
30	ROBINSON-NWAGWU, MORG,	G	0	0-2	0-1	0-0	0	0	0	0	0	0	0	0	2	-6
35	KELLY, NATALIE	F	0	0-0	0-0	0-0	0	0	0	0	0	0	0	0	0	0
TEAM							1	0	1	0	0					
TOTALS			12	4-14	2-8	2-2	3	3	6	3	2	3	0	3	50	

Shooting By Period

Period	FG	FG%	3FG	3FG%	FT	FT%
1st Qtr	4-14	29%	2-8	25%	2-2	100%
2nd Qtr	8-13	62%	3-7	43%	0-0	0%
1st Half	4-14	29%	2-8	25%	2-2	100%
1st Half	12-27	44%	5-15	33%	2-2	100%
Game	24-61	39.3%	7-29	24.1%	8-11	72.7%

Deadball Rebounds: 2,0

Game Notes:

Officials: Michael McConnell, Carla Fountain, Kylie Galloway

Start Time: 07:00 PM ET

Conference Game;

Score	1st	2nd	3rd	4th	TOT
FLA	21	21	22	19	83
AUB	12	19	15	17	63

Points from (This Period)	FLA	AUB
In the Paint	8	0
Off Turns	2	2
2nd Chance	0	4
Fast Break	7	0
Bench	3	2

Official Play-By-Play
Florida vs Auburn
First Quarter
January 09, 2020 at Auburn Arena - Auburn



Period 1

Starters:

Florida: 1 SMITH, KIARA (G); 3 BRIGGS, LAVENDER (G); 12 WILLIAMS, ZADA (F); 14 MOORE, KRISTINA (G); 15 RICKARDS, NINA (G);
Auburn: 3 HUGHES, ANNIE (G); 5 MOORE, BROOKE (G); 13 HANSEN, LAUREN (G); 20 THOMPSON, UNIQUE (F); 24 HOWARD, ERIN (F);

Time	VISITORS: Florida	Score	Margin	HOME: Auburn
09:29				MISSED 3PTR by HUGHES, ANNIE
09:27	REBOUND (DEF) by TEAM			
08:58	TURNOVER (BADPASS) by MOORE, KRISTINA			
08:58				STEAL by HOWARD, ERIN
08:32				MISSED 3PTR by HANSEN, LAUREN
08:28	REBOUND (DEF) by BRIGGS, LAVENDER			
08:27	GOOD! LAYUP by RICKARDS, NINA [FB]	0-2	V 2	
08:27	ASSIST by BRIGGS, LAVENDER			
07:54				MISSED 3PTR by MOORE, BROOKE
07:50				REBOUND (OFF) by HANSEN, LAUREN
07:49		2-2	T	GOOD! JUMPER by HANSEN, LAUREN [PNT]
07:38				FOUL (PERSONAL) by THOMPSON, UNIQUE
07:21	TURNOVER (BADPASS) by SMITH, KIARA			
07:21				STEAL by HANSEN, LAUREN
07:11		4-2	H 2	GOOD! JUMPER by MOORE, BROOKE
07:11				ASSIST by HANSEN, LAUREN
06:51	GOOD! 3PTR by RICKARDS, NINA	4-5	V 1	
06:28				TURNOVER (TRAVEL) by THOMPSON, UNIQUE
06:28	SUB OUT: WILLIAMS, ZADA			
06:28	SUB OUT: MOORE, KRISTINA			
06:28	SUB IN: DE OLIVEIRA, EMANUELY			
06:28	SUB IN: ROBINSON, PAIGE			
06:00	MISSED JUMPER by DE OLIVEIRA, EMANUELY			
05:56				REBOUND (DEF) by HANSEN, LAUREN
05:51				TURNOVER (LOSTBALL) by HANSEN, LAUREN
05:51	STEAL by RICKARDS, NINA			
05:44	GOOD! LAYUP by BRIGGS, LAVENDER [FB]	4-7	V 3	
05:44	ASSIST by RICKARDS, NINA			
05:23				TURNOVER (BADPASS) by HANSEN, LAUREN
05:23	STEAL by ROBINSON, PAIGE			
05:14	MISSED JUMPER by BRIGGS, LAVENDER			
05:09				REBOUND (DEF) by THOMPSON, UNIQUE
04:59		7-7	T	GOOD! 3PTR by HUGHES, ANNIE
04:59				ASSIST by MOORE, BROOKE
04:37	GOOD! 3PTR by SMITH, KIARA	7-10	V 3	
04:37	ASSIST by BRIGGS, LAVENDER			
04:22				MISSED JUMPER by MOORE, BROOKE
04:20				REBOUND (OFF) by TEAM
04:20				SUB OUT: HUGHES, ANNIE
04:20				SUB OUT: HANSEN, LAUREN
04:20				SUB OUT: THOMPSON, UNIQUE
04:20				SUB IN: BENTON, ROBYN
04:20				SUB IN: WHITE, KIYAE'
04:20				SUB IN: ROBINSON-NWAGWU, MORGAN
04:20	SUB OUT: RICKARDS, NINA			
04:20	SUB OUT: ROBINSON, PAIGE			
04:20	SUB IN: WILLIAMS, ZADA			
04:20	SUB IN: JOHNSON, ARIEL			
03:59				MISSED JUMPER by WHITE, KIYAE'
03:56	REBOUND (DEF) by DE OLIVEIRA, EMANUELY			
03:50				FOUL (PERSONAL) by HOWARD, ERIN
03:50				SUB OUT: HOWARD, ERIN
03:50				SUB IN: HUGHES, ANNIE
03:50	GOOD! FT by BRIGGS, LAVENDER	7-11	V 4	
03:50	MISSED FT by BRIGGS, LAVENDER			
03:46	REBOUND (OFF) by SMITH, KIARA			
03:45	MISSED LAYUP by SMITH, KIARA			
03:41				REBOUND (DEF) by WHITE, KIYAE'
03:33				MISSED 3PTR by BENTON, ROBYN
03:31	REBOUND (DEF) by TEAM			
03:31	SUB OUT: DE OLIVEIRA, EMANUELY			
03:31	SUB IN: BARTRAM, BRYLEE			
03:18	TURNOVER (LOSTBALL) by JOHNSON, ARIEL			
03:18				STEAL by MOORE, BROOKE
02:51				MISSED 3PTR by ROBINSON-NWAGWU, MORGAN
02:51	REBOUND (DEF) by SMITH, KIARA			
02:50				FOUL (PERSONAL) by BENTON, ROBYN
02:39	GOOD! LAYUP by WILLIAMS, ZADA	7-13	V 6	
02:28				SUB OUT: HUGHES, ANNIE

Time	VISITORS: Florida	Score	Margin	HOME: Auburn
02:28				SUB IN: THOMPSON, UNIQUE
02:27				MISSED JUMPER by ROBINSON-NWAGWU, MORGAN
02:23	REBOUND (DEF) by SMITH, KIARA			
02:22	GOOD! 3PTR by BARTRAM, BRYLEE [FB]	7-16	V 9	
02:22	ASSIST by SMITH, KIARA			
02:18				TIMEOUT 30SEC
02:18				SUB OUT: ROBINSON-NWAGWU, MORGAN
02:18				SUB IN: HANSEN, LAUREN
02:18	SUB OUT: BRIGGS, LAVENDER			
02:18	SUB OUT: JOHNSON, ARIEL			
02:18	SUB IN: MOORE, KRISTINA			
02:18	SUB IN: RICKARDS, NINA			
01:51				MISSED LAYUP by BENTON, ROBYN
01:50				REBOUND (OFF) by WHITE, KIYAE'
01:50	FOUL (PERSONAL) by WILLIAMS, ZADA			
01:50		8-16	V 8	GOOD! FT by WHITE, KIYAE'
01:50		9-16	V 7	GOOD! FT by WHITE, KIYAE'
01:26	GOOD! 3PTR by RICKARDS, NINA	9-19	V 10	
01:26	ASSIST by BARTRAM, BRYLEE			
01:05		12-19	V 7	GOOD! 3PTR by MOORE, BROOKE
00:36	GOOD! LAYUP by WILLIAMS, ZADA	12-21	V 9	
00:36	ASSIST by MOORE, KRISTINA			
00:19				MISSED 3PTR by HANSEN, LAUREN
00:16	REBOUND (DEF) by RICKARDS, NINA			
00:01	MISSED 3PTR by RICKARDS, NINA			
00:00	REBOUND (OFF) by TEAM			

Florida 21, Auburn 12

Points from (This Period)	FLA	AUB
In the Paint	8	0
Off Turns	2	2
2nd Chance	0	4
Fast Break	7	0
Bench	3	2

Official Box Score
Florida vs Auburn
Second Quarter Statistics Only
January 09, 2020 at Auburn Arena - Auburn



Florida 21

No.	Player	S	Pts	FG	3FG	FT	OR	DR	TR	PF	A	TO	Blk	Stl	Min	+/-
01	SMITH, KIARA	G	7	3-4	0-1	1-1	0	0	0	0	0	2	0	2	10	2
03	BRIGGS, LAVENDER	G	8	3-3	2-2	0-0	0	0	0	0	0	1	0	0	10	2
12	WILLIAMS, ZADA	F	0	0-0	0-0	0-0	0	0	0	0	0	0	0	0	6	1
14	MOORE, KRISTINA	G	2	1-1	0-0	0-0	0	0	0	0	0	1	0	0	3	-4
15	RICKARDS, NINA	G	2	0-0	0-0	2-2	0	0	0	0	0	1	0	1	5	-2
11	DE OLIVEIRA, EMANUELY	F	0	0-1	0-0	0-0	0	0	0	0	0	0	0	0	4	1
22	BARTRAM, BRYLEE	G	0	0-0	0-0	0-0	0	0	0	0	0	1	0	0	3	5
25	DUT, FAITH	F	0	0-0	0-0	0-0	0	0	0	0	0	0	0	0	0	0
32	JOHNSON, ARIEL	G	2	1-2	0-1	0-0	0	3	3	0	1	0	0	1	5	4
44	ROBINSON, PAIGE	F	0	0-3	0-0	0-0	2	1	3	0	0	0	0	0	4	1
TEAM							1	0	1	0						
TOTALS			21	8-14	2-4	3-3	3	4	7	0	1	6	0	4	50	

Shooting By Period

Period	FG	FG%	3FG	3FG%	FT	FT%
3rd Qtr	9-14	64%	3-6	50%	1-1	100%
4th Qtr	7-12	58%	1-2	50%	4-5	80%
2nd Half	8-14	57%	2-4	50%	3-3	100%
2nd Half	16-26	62%	4-8	50%	5-6	83%
Game	32-52	61.5%	10-17	58.8%	9-11	81.8%

Deadball Rebounds: 1,0

Auburn 19

No.	Player	S	Pts	FG	3FG	FT	OR	DR	TR	PF	A	TO	Blk	Stl	Min	+/-
03	HUGHES, ANNIE	G	0	0-0	0-0	0-0	0	0	0	0	0	0	0	0	6	-1
05	MOORE, BROOKE	G	5	2-3	1-2	0-0	0	0	0	0	0	2	0	0	8	-2
13	HANSEN, LAUREN	G	3	1-1	1-1	0-0	0	0	0	1	0	1	0	0	6	-1
20	THOMPSON, UNIQUE	F	0	0-0	0-0	0-0	1	0	1	1	0	0	0	0	2	-1
24	HOWARD, ERIN	F	3	1-3	1-3	0-0	0	0	0	1	1	1	0	1	10	-2
01	BENTON, ROBYN	G	2	1-1	0-0	0-0	0	0	0	0	2	0	1	2	6	-1
02	WELLS, SANIA	G	0	0-0	0-0	0-0	0	0	0	0	0	0	0	0	0	0
10	WHITE, KIYAE'	F	4	2-2	0-0	0-0	0	3	3	1	0	0	0	0	8	-1
30	ROBINSON-NWAGWU, MORG	G	2	1-3	0-1	0-0	0	0	0	0	1	1	0	1	4	-1
35	KELLY, NATALIE	F	0	0-0	0-0	0-0	0	0	0	0	0	0	0	0	0	0
TEAM							0	0	0	0						
TOTALS			19	8-13	3-7	0-0	1	3	4	4	4	5	1	4	50	

Shooting By Period

Period	FG	FG%	3FG	3FG%	FT	FT%
3rd Qtr	5-13	38%	1-4	25%	4-7	57%
4th Qtr	7-21	33%	1-10	10%	2-2	100%
2nd Half	8-13	62%	3-7	43%	0-0	0%
2nd Half	12-34	35%	2-14	14%	6-9	67%
Game	24-61	39.3%	7-29	24.1%	8-11	72.7%

Deadball Rebounds: 2,0

Game Notes:

Officials: Michael McConnell, Carla Fountain, Kylie Galloway

Start Time: 07:00 PM ET

Conference Game;

Score	1st	2nd	3rd	4th	TOT
FLA	21	21	22	19	83
AUB	12	19	15	17	63

Points from (This Period)	FLA	AUB
In the Paint	10	6
Off Turns	9	5
2nd Chance	0	0
Fast Break	4	0
Bench	2	8

Official Play-By-Play
Florida vs Auburn
Second Quarter
January 09, 2020 at Auburn Arena - Auburn



Period 2

Starters:

Florida: 1 SMITH, KIARA (G); 3 BRIGGS, LAVENDER (G); 12 WILLIAMS, ZADA (F); 14 MOORE, KRISTINA (G); 15 RICKARDS, NINA (G);
Auburn: 3 HUGHES, ANNIE (G); 5 MOORE, BROOKE (G); 13 HANSEN, LAUREN (G); 20 THOMPSON, UNIQUE (F); 24 HOWARD, ERIN (F);

Time	VISITORS: Florida	Score	Margin	HOME: Auburn
10:00				SUB OUT: MOORE, BROOKE
10:00				SUB OUT: WHITE, KIYAE'
10:00				SUB IN: HUGHES, ANNIE
10:00				SUB IN: HOWARD, ERIN
10:00	SUB OUT: RICKARDS, NINA			
10:00	SUB OUT: BARTRAM, BRYLEE			
10:00	SUB IN: BRIGGS, LAVENDER			
10:00	SUB IN: JOHNSON, ARIEL			
09:37	GOOD! LAYUP by MOORE, KRISTINA	12-23	V 11	
09:21				FOUL (OFF) by HANSEN, LAUREN
09:21				TURNOVER (OFFENSIVE) by HANSEN, LAUREN
09:19	TURNOVER (LOSTBALL) by SMITH, KIARA			
09:19				STEAL by BENTON, ROBYN
09:06				MISSED 3PTR by HOWARD, ERIN
09:03	REBOUND (DEF) by JOHNSON, ARIEL			
08:55				FOUL (PERSONAL) by THOMPSON, UNIQUE
08:55				SUB OUT: THOMPSON, UNIQUE
08:55				SUB IN: WHITE, KIYAE'
08:54	TURNOVER (TRAVEL) by BRIGGS, LAVENDER			
08:44	SUB OUT: JOHNSON, ARIEL			
08:44	SUB IN: RICKARDS, NINA			
08:26		14-23	V 9	GOOD! JUMPER by BENTON, ROBYN
08:10	MISSED 3PTR by SMITH, KIARA			
08:10				BLOCK by BENTON, ROBYN
08:10	REBOUND (OFF) by TEAM			
08:07	TURNOVER (TRAVEL) by RICKARDS, NINA			
08:07				SUB OUT: HUGHES, ANNIE
08:07				SUB OUT: HANSEN, LAUREN
08:07				SUB IN: MOORE, BROOKE
08:07				SUB IN: ROBINSON-NWAGWU, MORGAN
07:47		17-23	V 6	GOOD! 3PTR by MOORE, BROOKE
07:47				ASSIST by ROBINSON-NWAGWU, MORGAN
07:16				FOUL (PERSONAL) by WHITE, KIYAE'
07:16	SUB OUT: MOORE, KRISTINA			
07:16	SUB IN: BARTRAM, BRYLEE			
07:16	GOOD! FT by RICKARDS, NINA	17-24	V 7	
07:16	GOOD! FT by RICKARDS, NINA	17-25	V 8	
07:16	SUB OUT: RICKARDS, NINA			
07:16	SUB IN: JOHNSON, ARIEL			
06:51		19-25	V 6	GOOD! LAYUP by WHITE, KIYAE' [PNT]
06:51				ASSIST by BENTON, ROBYN
06:41	TURNOVER (LOSTBALL) by BARTRAM, BRYLEE			
06:41				STEAL by ROBINSON-NWAGWU, MORGAN
06:28				MISSED LAYUP by ROBINSON-NWAGWU, MORGAN
06:24	REBOUND (DEF) by JOHNSON, ARIEL			
06:16	GOOD! 3PTR by BRIGGS, LAVENDER	19-28	V 9	
06:16	ASSIST by JOHNSON, ARIEL			
05:54				MISSED 3PTR by ROBINSON-NWAGWU, MORGAN
05:50	REBOUND (DEF) by JOHNSON, ARIEL			
05:40	MISSED 3PTR by JOHNSON, ARIEL			
05:36				REBOUND (DEF) by WHITE, KIYAE'
05:17		21-28	V 7	GOOD! LAYUP by ROBINSON-NWAGWU, MORGAN
05:02	GOOD! JUMPER by SMITH, KIARA	21-30	V 9	
04:39				TURNOVER (BADPASS) by HOWARD, ERIN
04:39	STEAL by SMITH, KIARA			
04:36	GOOD! LAYUP by SMITH, KIARA [FB]	21-32	V 11	
04:36				FOUL (PERSONAL) by HOWARD, ERIN
04:36				
04:36				SUB OUT: BENTON, ROBYN
04:36				SUB OUT: ROBINSON-NWAGWU, MORGAN
04:36				SUB IN: HUGHES, ANNIE
04:36				SUB IN: HANSEN, LAUREN
04:36	SUB OUT: WILLIAMS, ZADA			
04:36	SUB OUT: BARTRAM, BRYLEE			
04:36	SUB OUT: JOHNSON, ARIEL			
04:36	SUB IN: DE OLIVEIRA, EMANUELY			
04:36	SUB IN: RICKARDS, NINA			
04:36	SUB IN: ROBINSON, PAIGE			
04:36	GOOD! FT by SMITH, KIARA	21-33	V 12	
04:07		23-33	V 10	GOOD! JUMPER by WHITE, KIYAE' [PNT]

Time	VISITORS: Florida	Score	Margin	HOME: Auburn
04:07				ASSIST by HOWARD, ERIN
03:56	MISSED LAYUP by ROBINSON, PAIGE			
03:53				REBOUND (DEF) by WHITE, KIYAE'
03:47		26-33	V 7	GOOD! 3PTR by HANSEN, LAUREN
03:20	MISSED JUMPER by DE OLIVEIRA, EMANUELY			
03:17	REBOUND (OFF) by ROBINSON, PAIGE			
03:15	MISSED JUMPER by ROBINSON, PAIGE			
03:11	REBOUND (OFF) by ROBINSON, PAIGE			
03:10	MISSED JUMPER by ROBINSON, PAIGE			
03:06				REBOUND (DEF) by WHITE, KIYAE'
03:03		28-33	V 5	GOOD! JUMPER by MOORE, BROOKE
02:49	TURNOVER (BADPASS) by SMITH, KIARA			
02:49				STEAL by HOWARD, ERIN
02:35				TURNOVER (LOSTBALL) by MOORE, BROOKE
02:35	STEAL by RICKARDS, NINA			
02:12	GOOD! JUMPER by SMITH, KIARA [PNT]	28-35	V 7	
01:43				TURNOVER (LOSTBALL) by MOORE, BROOKE
01:43	STEAL by SMITH, KIARA			
01:35	GOOD! JUMPER by BRIGGS, LAVENDER [PNT]	28-37	V 9	
01:12				MISSED 3PTR by MOORE, BROOKE
01:09	REBOUND (DEF) by ROBINSON, PAIGE			
00:57	GOOD! 3PTR by BRIGGS, LAVENDER	28-40	V 12	
00:43				SUB OUT: HUGHES, ANNIE
00:43				SUB OUT: WHITE, KIYAE'
00:43				SUB OUT: HANSEN, LAUREN
00:43				SUB IN: BENTON, ROBYN
00:43				SUB IN: THOMPSON, UNIQUE
00:43				SUB IN: ROBINSON-NWAGWU, MORGAN
00:43	SUB OUT: DE OLIVEIRA, EMANUELY			
00:43	SUB OUT: RICKARDS, NINA			
00:43	SUB OUT: ROBINSON, PAIGE			
00:43	SUB IN: WILLIAMS, ZADA			
00:43	SUB IN: MOORE, KRISTINA			
00:43	SUB IN: JOHNSON, ARIEL			
00:37		31-40	V 9	GOOD! 3PTR by HOWARD, ERIN
00:37				ASSIST by BENTON, ROBYN
00:21	TURNOVER (BADPASS) by MOORE, KRISTINA			
00:21				STEAL by BENTON, ROBYN
00:11				MISSED 3PTR by HOWARD, ERIN
00:08				REBOUND (OFF) by THOMPSON, UNIQUE
00:04				TURNOVER (BADPASS) by ROBINSON-NWAGWU, MORGAN
00:04	STEAL by JOHNSON, ARIEL			
00:01	GOOD! LAYUP by JOHNSON, ARIEL [FB]	31-42	V 11	

Florida 42, Auburn 31

Points from (This Period)	FLA	AUB
In the Paint	10	6
Off Turns	9	5
2nd Chance	0	0
Fast Break	4	0
Bench	2	8

Official Box Score
Florida vs Auburn
Second Half Statistics Only
January 09, 2020 at Auburn Arena - Auburn



Florida 41

No.	Player	S	Pts	FG	3FG	FT	OR	DR	TR	PF	A	TO	Blk	Stl	Min	+/-
01	SMITH, KIARA	G	5	2-4	0-1	1-1	0	1	1	0	2	2	0	3	17	7
03	BRIGGS, LAVENDER	G	8	3-5	1-3	1-1	0	1	1	0	1	1	0	0	12	11
11	DE OLIVEIRA, EMANUELY	F	0	0-0	0-0	0-0	1	0	1	1	1	1	0	0	6	-2
12	WILLIAMS, ZADA	F	4	2-5	0-0	0-0	1	3	4	0	0	1	1	0	14	10
14	MOORE, KRISTINA	G	10	4-5	1-1	1-2	0	2	2	1	0	0	0	0	13	13
15	RICKARDS, NINA	G	3	1-2	1-1	0-0	0	2	2	1	2	1	0	2	11	15
22	BARTRAM, BRYLEE	G	3	1-2	1-2	0-0	0	0	0	0	0	1	0	0	9	-4
25	DUT, FAITH	F	0	0-0	0-0	0-0	0	0	0	0	0	0	0	0	1	1
32	JOHNSON, ARIEL	G	8	3-3	0-0	2-2	0	1	1	2	0	1	0	1	11	-4
44	ROBINSON, PAIGE	F	0	0-0	0-0	0-0	0	1	1	2	0	0	0	0	4	-2
	TEAM		0	0-0	0-0	0-0	0	1	1	0	0	0	0	0	0	0
TOTALS			41	16-26	4-8	5-6	2	12	14	7	6	8	1	6	100	

Shooting By Period

Period	FG	FG%	3FG	3FG%	FT	FT%
3rd Qtr	9-14	64%	3-6	50%	1-1	100%
4th Qtr	7-12	58%	1-2	50%	4-5	80%
2nd Half	16-26	62%	4-8	50%	5-6	83%
Game	32-52	61.5%	10-17	58.8%	9-11	81.8%

Deadball Rebounds: 1,0
Last FG Half: FLA 4th-00:43

Auburn 32

No.	Player	S	Pts	FG	3FG	FT	OR	DR	TR	PF	A	TO	Blk	Stl	Min	+/-
02	WELLS, SANIA	G	4	2-3	0-1	0-0	1	1	2	2	0	0	0	0	6	0
03	HUGHES, ANNIE	G	0	0-1	0-1	0-0	0	0	0	1	0	0	0	0	5	-2
05	MOORE, BROOKE	G	4	2-5	0-2	0-0	0	1	1	0	0	1	0	0	14	-1
10	WHITE, KIYAE'	F	2	0-0	0-0	2-4	0	2	2	0	0	0	0	0	5	-3
13	HANSEN, LAUREN	G	2	1-4	0-2	0-0	0	0	0	1	1	2	0	0	10	-15
20	THOMPSON, UNIQUE	F	10	4-8	0-0	2-2	6	2	8	1	2	1	0	1	19	-13
24	HOWARD, ERIN	F	6	2-3	2-3	0-0	0	0	0	0	0	0	0	2	16	-2
30	ROBINSON-NWAGWU, MORG	G	4	1-7	0-3	2-3	2	1	3	3	2	2	0	1	12	-3
35	KELLY, NATALIE	F	0	0-0	0-0	0-0	1	0	1	0	0	1	0	1	1	0
01	BENTON, ROBYN	G	0	0-3	0-2	0-0	0	1	1	1	1	1	0	1	13	-6
	TEAM		0	0-0	0-0	0-0	1	0	1	0	0	0	0	0	0	0
TOTALS			32	12-34	2-14	6-9	11	8	19	9	6	8	0	6	100	

Shooting By Period

Period	FG	FG%	3FG	3FG%	FT	FT%
3rd Qtr	5-13	38%	1-4	25%	4-7	57%
4th Qtr	7-21	33%	1-10	10%	2-2	100%
2nd Half	12-34	35%	2-14	14%	6-9	67%
Game	24-61	39.3%	7-29	24.1%	8-11	72.7%

Deadball Rebounds: 2,0
Last FG Half: AUB 4th-00:34

Game Notes:

Officials: Michael McConnell, Carla Fountain, Kylie Galloway

Start Time: 07:00 PM ET
 Conference Game;

Score	1st	2nd	3rd	4th	TOT
FLA	21	21	22	19	83
AUB	12	19	15	17	63

Points from (This Period)	FLA	AUB
In the Paint	24	16
Off Turns	15	2
2nd Chance	2	13
Fast Break	5	10
Bench	11	10

Official Box Score
Florida vs Auburn
Third Quarter Statistics Only
January 09, 2020 at Auburn Arena - Auburn



Florida 41

No.	Player	S	Pts	FG	3FG	FT	OR	DR	TR	PF	A	TO	Blk	Stl	Min	+/-
01	SMITH, KIARA	G	5	2-4	0-1	1-1	0	0	0	0	1	2	0	3	10	7
03	BRIGGS, LAVENDER	G	5	2-4	1-3	0-0	0	1	1	0	1	1	0	0	8	9
12	WILLIAMS, ZADA	F	4	2-2	0-0	0-0	0	2	2	0	0	1	0	0	8	11
14	MOORE, KRISTINA	G	0	0-0	0-0	0-0	0	1	1	1	0	0	0	0	6	11
15	RICKARDS, NINA	G	3	1-2	1-1	0-0	0	1	1	1	1	0	0	1	6	11
11	DE OLIVEIRA, EMANUELY	F	0	0-0	0-0	0-0	0	0	0	1	1	0	0	0	3	-2
22	BARTRAM, BRYLEE	G	3	1-1	1-1	0-0	0	0	0	0	0	1	0	0	3	-4
25	DUT, FAITH	F	0	0-0	0-0	0-0	0	0	0	0	0	0	0	0	0	0
32	JOHNSON, ARIEL	G	2	1-1	0-0	0-0	0	1	1	2	0	0	0	0	4	-4
44	ROBINSON, PAIGE	F	0	0-0	0-0	0-0	0	1	1	0	0	0	0	0	2	-4
TEAM							0	1	1	0		0				
TOTALS			22	9-14	3-6	1-1	0	8	8	5	4	5	0	4	50	

Shooting By Period

Period	FG	FG%	3FG	3FG%	FT	FT%
2nd Half	0-0	0%	0-0	0%	0-0	0%
Game	32-52	61.5%	10-17	58.8%	9-11	81.8%

Deadball Rebounds: 1,0

Auburn 32

No.	Player	S	Pts	FG	3FG	FT	OR	DR	TR	PF	A	TO	Blk	Stl	Min	+/-
03	HUGHES, ANNIE	G	0	0-0	0-0	0-0	0	0	0	0	0	0	0	0	2	-2
05	MOORE, BROOKE	G	4	2-3	0-0	0-0	0	1	1	0	0	1	0	0	8	0
13	HANSEN, LAUREN	G	0	0-2	0-1	0-0	0	0	0	1	0	2	0	0	5	-13
20	THOMPSON, UNIQUE	F	2	1-3	0-0	0-0	1	2	3	0	2	0	0	0	9	-11
24	HOWARD, ERIN	F	3	1-1	1-1	0-0	0	0	0	0	0	0	0	2	8	2
01	BENTON, ROBYN	G	0	0-0	0-0	0-0	0	1	1	1	1	0	0	0	8	-3
02	WELLS, SANIA	G	0	0-0	0-0	0-0	0	0	0	0	0	0	0	0	0	0
10	WHITE, KIYAE'	F	2	0-0	0-0	2-4	0	0	0	0	0	0	0	0	3	-5
30	ROBINSON-NWAGWU, MORG,	G	4	1-4	0-2	2-3	0	1	1	1	0	2	0	1	7	-3
35	KELLY, NATALIE	F	0	0-0	0-0	0-0	0	0	0	0	0	0	0	0	0	0
TEAM							0	0	0	0		0				
TOTALS			15	5-13	1-4	4-7	1	5	6	3	3	5	0	3	50	

Shooting By Period

Period	FG	FG%	3FG	3FG%	FT	FT%
2nd Half	0-0	0%	0-0	0%	0-0	0%
Game	24-61	39.3%	7-29	24.1%	8-11	72.7%

Deadball Rebounds: 2,0

Game Notes:

Officials: Michael McConnell, Carla Fountain, Kylie Galloway

Start Time: 07:00 PM ET

Conference Game;

Score	1st	2nd	3rd	4th	TOT
FLA	21	21	22	19	83
AUB	12	19	15	17	63

Points from (This Period)	FLA	AUB
In the Paint	12	6
Off Turns	10	2
2nd Chance	0	2
Fast Break	3	6
Bench	5	6

**Official Play-By-Play
Florida vs Auburn
Third Quarter
January 09, 2020 at Auburn Arena - Auburn**



Period 3

Starters:

Florida: 1 SMITH, KIARA (G); 3 BRIGGS, LAVENDER (G); 12 WILLIAMS, ZADA (F); 14 MOORE, KRISTINA (G); 15 RICKARDS, NINA (G);
Auburn: 3 HUGHES, ANNIE (G); 5 MOORE, BROOKE (G); 13 HANSEN, LAUREN (G); 20 THOMPSON, UNIQUE (F); 24 HOWARD, ERIN (F);

Time	VISITORS: Florida	Score	Margin	HOME: Auburn
10:00				SUB OUT: BENTON, ROBYN
10:00				SUB OUT: ROBINSON-NWAGWU, MORGAN
10:00				SUB IN: HUGHES, ANNIE
10:00				SUB IN: HANSEN, LAUREN
10:00	SUB OUT: JOHNSON, ARIEL			
10:00	SUB IN: RICKARDS, NINA			
09:46	TURNOVER (3SEC) by WILLIAMS, ZADA			
09:18				MISSED JUMPER by HANSEN, LAUREN
09:18	REBOUND (DEF) by TEAM			
08:52	GOOD! LAYUP by SMITH, KIARA	31-44	V 13	
08:52				TIMEOUT 30SEC
08:39				MISSED LAYUP by THOMPSON, UNIQUE
08:34	REBOUND (DEF) by MOORE, KRISTINA			
08:30	GOOD! LAYUP by WILLIAMS, ZADA	31-46	V 15	
08:30	ASSIST by BRIGGS, LAVENDER			
08:25	FOUL (PERSONAL) by RICKARDS, NINA			
08:25				SUB OUT: HUGHES, ANNIE
08:25				SUB OUT: HOWARD, ERIN
08:25				SUB IN: BENTON, ROBYN
08:25				SUB IN: WHITE, KIYAE'
08:25				SUB IN: ROBINSON-NWAGWU, MORGAN
08:25				SUB OUT: MOORE, BROOKE
08:06				TURNOVER (LOSTBALL) by ROBINSON-NWAGWU, MORGAN
08:06	STEAL by RICKARDS, NINA			
07:50				FOUL (PERSONAL) by ROBINSON-NWAGWU, MORGAN
07:45	GOOD! 3PTR by BRIGGS, LAVENDER	31-49	V 18	
07:45	ASSIST by RICKARDS, NINA			
07:23				MISSED 3PTR by ROBINSON-NWAGWU, MORGAN
07:20	REBOUND (DEF) by RICKARDS, NINA			
07:12	GOOD! 3PTR by RICKARDS, NINA	31-52	V 21	
06:50				TURNOVER (LOSTBALL) by HANSEN, LAUREN
06:50	STEAL by SMITH, KIARA			
06:50	GOOD! LAYUP by SMITH, KIARA [FB]	31-54	V 23	
06:50				FOUL (PERSONAL) by HANSEN, LAUREN
06:50	GOOD! FT by SMITH, KIARA [FB]	31-55	V 24	
06:35				SUB OUT: WHITE, KIYAE'
06:35				SUB IN: HOWARD, ERIN
06:35	SUB OUT: MOORE, KRISTINA			
06:35	SUB OUT: RICKARDS, NINA			
06:35	SUB IN: BARTRAM, BRYLEE			
06:35	SUB IN: JOHNSON, ARIEL			
06:35				SUB OUT: HANSEN, LAUREN
06:35				SUB IN: MOORE, BROOKE
06:33		34-55	V 21	GOOD! 3PTR by HOWARD, ERIN
06:25	GOOD! 3PTR by BARTRAM, BRYLEE	34-58	V 24	
06:25	ASSIST by SMITH, KIARA			
06:11		36-58	V 22	GOOD! JUMPER by MOORE, BROOKE
06:08				FOUL (PERSONAL) by BENTON, ROBYN
06:08	SUB OUT: BRIGGS, LAVENDER			
06:08	SUB IN: DE OLIVEIRA, EMANUELY			
05:57	MISSED LAYUP by SMITH, KIARA			
05:53				REBOUND (DEF) by THOMPSON, UNIQUE
05:52		38-58	V 20	GOOD! LAYUP by MOORE, BROOKE [FB]
05:52				ASSIST by THOMPSON, UNIQUE
05:27	GOOD! LAYUP by WILLIAMS, ZADA	38-60	V 22	
05:27	ASSIST by DE OLIVEIRA, EMANUELY			
05:00				MISSED 3PTR by ROBINSON-NWAGWU, MORGAN
04:57	REBOUND (DEF) by WILLIAMS, ZADA			
04:43	MISSED 3PTR by SMITH, KIARA			
04:38				REBOUND (DEF) by THOMPSON, UNIQUE
04:35		40-60	V 20	GOOD! LAYUP by ROBINSON-NWAGWU, MORGAN [FB]
04:35				ASSIST by THOMPSON, UNIQUE
04:35	FOUL (PERSONAL) by DE OLIVEIRA, EMANUELY			
04:35				SUB OUT: THOMPSON, UNIQUE
04:35				SUB IN: WHITE, KIYAE'
04:35	SUB OUT: DE OLIVEIRA, EMANUELY			
04:35	SUB OUT: WILLIAMS, ZADA			
04:35	SUB IN: BRIGGS, LAVENDER			
04:35	SUB IN: ROBINSON, PAIGE			

Time	VISITORS: Florida	Score	Margin	HOME: Auburn
04:34				MISSED FT by ROBINSON-NWAGWU, MORGAN
04:31	REBOUND (DEF) by ROBINSON, PAIGE			
04:28	TURNOVER (LOSTBALL) by BARTRAM, BRYLEE			
04:28				STEAL by HOWARD, ERIN
04:23	FOUL (PERSONAL) by JOHNSON, ARIEL			
04:23				MISSED FT by WHITE, KIYAE'
04:23				REBOUND (OFF) by TEAM
04:22				MISSED FT by WHITE, KIYAE'
04:21	REBOUND (DEF) by JOHNSON, ARIEL			
04:05	MISSED 3PTR by BRIGGS, LAVENDER			
04:01				REBOUND (DEF) by BENTON, ROBYN
03:58	FOUL (PERSONAL) by JOHNSON, ARIEL			
03:58	SUB OUT: BARTRAM, BRYLEE			
03:58	SUB OUT: JOHNSON, ARIEL			
03:58	SUB IN: MOORE, KRISTINA			
03:58	SUB IN: RICKARDS, NINA			
03:58		41-60	V 19	GOOD! FT by ROBINSON-NWAGWU, MORGAN [FB]
03:58		42-60	V 18	GOOD! FT by ROBINSON-NWAGWU, MORGAN [FB]
03:32	MISSED JUMPER by RICKARDS, NINA			
03:29				REBOUND (DEF) by ROBINSON-NWAGWU, MORGAN
03:18				MISSED JUMPER by ROBINSON-NWAGWU, MORGAN
03:18				REBOUND (OFF) by TEAM
03:18	FOUL (PERSONAL) by MOORE, KRISTINA			
03:18		43-60	V 17	GOOD! FT by WHITE, KIYAE'
03:18		44-60	V 16	GOOD! FT by WHITE, KIYAE'
03:18				SUB OUT: WHITE, KIYAE'
03:18				SUB IN: THOMPSON, UNIQUE
03:09	TURNOVER (BADPASS) by BRIGGS, LAVENDER			
03:09				STEAL by ROBINSON-NWAGWU, MORGAN
03:03				TURNOVER (BADPASS) by ROBINSON-NWAGWU, MORGAN
03:03	STEAL by SMITH, KIARA			
02:57	MISSED 3PTR by BRIGGS, LAVENDER			
02:54				REBOUND (DEF) by MOORE, BROOKE
02:54				TURNOVER (LOSTBALL) by MOORE, BROOKE
02:54	SUB OUT: ROBINSON, PAIGE			
02:54	SUB IN: WILLIAMS, ZADA			
02:26	GOOD! JUMPER by BRIGGS, LAVENDER [PNT]	44-62	V 18	
01:57				MISSED JUMPER by MOORE, BROOKE
01:54				REBOUND (OFF) by THOMPSON, UNIQUE
01:53				MISSED JUMPER by THOMPSON, UNIQUE
01:49	REBOUND (DEF) by WILLIAMS, ZADA			
01:36	TURNOVER (BADPASS) by SMITH, KIARA			
01:35				SUB OUT: ROBINSON-NWAGWU, MORGAN
01:35				SUB IN: HANSEN, LAUREN
01:35	SUB OUT: MOORE, KRISTINA			
01:35	SUB OUT: RICKARDS, NINA			
01:35	SUB IN: DE OLIVEIRA, EMANUELY			
01:35	SUB IN: JOHNSON, ARIEL			
01:26				TURNOVER (LOSTBALL) by HANSEN, LAUREN
01:26	STEAL by SMITH, KIARA			
01:10	GOOD! LAYUP by JOHNSON, ARIEL [PNT]	44-64	V 20	
00:46				MISSED 3PTR by HANSEN, LAUREN
00:42	REBOUND (DEF) by BRIGGS, LAVENDER			
00:31	TURNOVER (LOSTBALL) by SMITH, KIARA			
00:31				STEAL by HOWARD, ERIN
00:31				SUB OUT: MOORE, BROOKE
00:31				SUB IN: HUGHES, ANNIE
00:13		46-64	V 18	GOOD! LAYUP by THOMPSON, UNIQUE
00:13				ASSIST by BENTON, ROBYN

Florida 64, Auburn 46

Points from (This Period)	FLA	AUB
In the Paint	12	6
Off Turns	10	2
2nd Chance	0	2
Fast Break	3	6
Bench	5	6

Official Box Score
Florida vs Auburn
Fourth Quarter Statistics Only
January 09, 2020 at Auburn Arena - Auburn



Florida 19

No.	Player	S	Pts	FG	3FG	FT	OR	DR	TR	PF	A	TO	Blk	Stl	Min	+/-
01	SMITH, KIARA	G	0	0-0	0-0	0-0	0	1	1	0	1	0	0	0	7	0
03	BRIGGS, LAVENDER	G	3	1-1	0-0	1-1	0	0	0	0	0	0	0	0	4	2
12	WILLIAMS, ZADA	F	0	0-3	0-0	0-0	1	1	2	0	0	0	1	0	6	-1
14	MOORE, KRISTINA	G	10	4-5	1-1	1-2	0	1	1	0	0	0	0	0	7	2
15	RICKARDS, NINA	G	0	0-0	0-0	0-0	0	1	1	0	1	1	0	1	5	4
11	DE OLIVEIRA, EMANUELY	F	0	0-0	0-0	0-0	1	0	1	0	0	1	0	0	3	0
22	BARTRAM, BRYLEE	G	0	0-1	0-1	0-0	0	0	0	0	0	0	0	0	6	0
25	DUT, FAITH	F	0	0-0	0-0	0-0	0	0	0	0	0	0	0	0	1	1
32	JOHNSON, ARIEL	G	6	2-2	0-0	2-2	0	0	0	0	0	1	0	1	7	0
44	ROBINSON, PAIGE	F	0	0-0	0-0	0-0	0	0	0	2	0	0	0	0	2	2
TEAM							0	0	0	0	0	0				
TOTALS			19	7-12	1-2	4-5	2	4	6	2	2	3	1	2	50	

Shooting By Period

Period	FG	FG%	3FG	3FG%	FT	FT%
Game	32-52	61.5%	10-17	58.8%	9-11	81.8%

Deadball Rebounds: 1,0

Auburn 17

No.	Player	S	Pts	FG	3FG	FT	OR	DR	TR	PF	A	TO	Blk	Stl	Min	+/-
03	HUGHES, ANNIE	G	0	0-1	0-1	0-0	0	0	0	1	0	0	0	0	3	0
05	MOORE, BROOKE	G	0	0-2	0-2	0-0	0	0	0	0	0	0	0	0	6	-1
13	HANSEN, LAUREN	G	2	1-2	0-1	0-0	0	0	0	0	1	0	0	0	5	-2
20	THOMPSON, UNIQUE	F	8	3-5	0-0	2-2	5	0	5	1	0	1	0	1	10	-2
24	HOWARD, ERIN	F	3	1-2	1-2	0-0	0	0	0	0	0	0	0	0	8	-4
01	BENTON, ROBYN	G	0	0-3	0-2	0-0	0	0	0	0	0	1	0	1	5	-3
02	WELLS, SANIA	G	4	2-3	0-1	0-0	1	1	2	2	0	0	0	0	6	0
10	WHITE, KIYAE'	F	0	0-0	0-0	0-0	0	2	2	0	0	0	0	0	2	2
30	ROBINSON-NWAGWU, MORG,	G	0	0-3	0-1	0-0	2	0	2	2	2	0	0	0	5	0
35	KELLY, NATALIE	F	0	0-0	0-0	0-0	1	0	1	0	0	1	0	1	1	0
TEAM							1	0	1	0	0	0				
TOTALS			17	7-21	1-10	2-2	10	3	13	6	3	3	0	3	50	

Shooting By Period

Period	FG	FG%	3FG	3FG%	FT	FT%
Game	24-61	39.3%	7-29	24.1%	8-11	72.7%

Deadball Rebounds: 2,0

Game Notes:

Officials: Michael McConnell, Carla Fountain, Kylie Galloway

Start Time: 07:00 PM ET

Conference Game;

Score	1st	2nd	3rd	4th	TOT
FLA	21	21	22	19	83
AUB	12	19	15	17	63

Points from (This Period)	FLA	AUB
In the Paint	12	10
Off Turns	5	0
2nd Chance	2	11
Fast Break	2	4
Bench	6	4

**Official Play-By-Play
Florida vs Auburn
Fourth Quarter
January 09, 2020 at Auburn Arena - Auburn**



Period 4

Starters:

Florida: 1 SMITH, KIARA (G); 3 BRIGGS, LAVENDER (G); 12 WILLIAMS, ZADA (F); 14 MOORE, KRISTINA (G); 15 RICKARDS, NINA (G);
Auburn: 3 HUGHES, ANNIE (G); 5 MOORE, BROOKE (G); 13 HANSEN, LAUREN (G); 20 THOMPSON, UNIQUE (F); 24 HOWARD, ERIN (F);

Time	VISITORS: Florida	Score	Margin	HOME: Auburn
09:38	TURNOVER (BADPASS) by DE OLIVEIRA, EMANUELY			
09:38				STEAL by THOMPSON, UNIQUE
09:18				MISSED 3PTR by BENTON, ROBYN
09:14	REBOUND (DEF) by SMITH, KIARA			
09:10	GOOD! LAYUP by JOHNSON, ARIEL [FB]	46-66	V 20	
09:10	ASSIST by SMITH, KIARA			
08:42				MISSED 3PTR by BENTON, ROBYN
08:38				REBOUND (OFF) by THOMPSON, UNIQUE
08:34		48-66	V 18	GOOD! JUMPER by HANSEN, LAUREN
08:11	GOOD! LAYUP by JOHNSON, ARIEL	48-68	V 20	
07:48				MISSED 3PTR by HUGHES, ANNIE
07:45				REBOUND (OFF) by THOMPSON, UNIQUE
07:43		50-68	V 18	GOOD! LAYUP by THOMPSON, UNIQUE
07:22	MISSED LAYUP by WILLIAMS, ZADA			
07:21	REBOUND (OFF) by DE OLIVEIRA, EMANUELY			
07:21				FOUL (PERSONAL) by HUGHES, ANNIE
07:14				SUB OUT: BENTON, ROBYN
07:14				SUB OUT: HUGHES, ANNIE
07:14				SUB OUT: HANSEN, LAUREN
07:14				SUB IN: WELLS, SANIA
07:14				SUB IN: MOORE, BROOKE
07:14				SUB IN: ROBINSON-NWAGWU, MORGAN
07:14	SUB OUT: DE OLIVEIRA, EMANUELY			
07:14	SUB OUT: WILLIAMS, ZADA			
07:14	SUB OUT: JOHNSON, ARIEL			
07:14	SUB IN: MOORE, KRISTINA			
07:14	SUB IN: RICKARDS, NINA			
07:14	SUB IN: ROBINSON, PAIGE			
07:12	GOOD! JUMPER by MOORE, KRISTINA [PNT]	50-70	V 20	
06:41				MISSED JUMPER by ROBINSON-NWAGWU, MORGAN
06:37				REBOUND (OFF) by WELLS, SANIA
06:33		53-70	V 17	GOOD! 3PTR by HOWARD, ERIN
06:33				ASSIST by ROBINSON-NWAGWU, MORGAN
06:12	GOOD! JUMPER by BRIGGS, LAVENDER [PNT]	53-72	V 19	
06:12				FOUL (PERSONAL) by ROBINSON-NWAGWU, MORGAN
06:12	SUB OUT: ROBINSON, PAIGE			
06:12	SUB IN: WILLIAMS, ZADA			
06:12	GOOD! FT by BRIGGS, LAVENDER	53-73	V 20	
06:12	SUB OUT: BRIGGS, LAVENDER			
06:12	SUB IN: BARTRAM, BRYLEE			
05:54				FOUL (OFF) by THOMPSON, UNIQUE
05:54				TURNOVER (OFFENSIVE) by THOMPSON, UNIQUE
05:47	GOOD! LAYUP by MOORE, KRISTINA	53-75	V 22	
05:29				MISSED 3PTR by MOORE, BROOKE
05:26				REBOUND (OFF) by ROBINSON-NWAGWU, MORGAN
05:23				MISSED 3PTR by HOWARD, ERIN
05:20	REBOUND (DEF) by WILLIAMS, ZADA			
04:54	MISSED 3PTR by BARTRAM, BRYLEE			
04:50				REBOUND (DEF) by WELLS, SANIA
04:47		55-75	V 20	GOOD! LAYUP by WELLS, SANIA [FB]
04:32				FOUL (PERSONAL) by ROBINSON-NWAGWU, MORGAN
04:32				SUB OUT: HOWARD, ERIN
04:32				SUB IN: WHITE, KIYAE'
04:32	SUB OUT: RICKARDS, NINA			
04:32	SUB IN: JOHNSON, ARIEL			
04:19				FOUL (PERSONAL) by WELLS, SANIA
04:19	GOOD! FT by JOHNSON, ARIEL	55-76	V 21	
04:19	GOOD! FT by JOHNSON, ARIEL	55-77	V 22	
04:05				MISSED 3PTR by ROBINSON-NWAGWU, MORGAN
04:01	REBOUND (DEF) by MOORE, KRISTINA			
03:49	MISSED LAYUP by WILLIAMS, ZADA			
03:45	REBOUND (OFF) by WILLIAMS, ZADA			
03:44	MISSED LAYUP by WILLIAMS, ZADA			
03:41				REBOUND (DEF) by WHITE, KIYAE'
03:39		57-77	V 20	GOOD! LAYUP by THOMPSON, UNIQUE [FB]
03:39				ASSIST by ROBINSON-NWAGWU, MORGAN
03:18	MISSED LAYUP by MOORE, KRISTINA			
03:14				REBOUND (DEF) by WHITE, KIYAE'
03:04				MISSED 3PTR by MOORE, BROOKE

Time	VISITORS: Florida	Score	Margin	HOME: Auburn
03:00				REBOUND (OFF) by ROBINSON-NWAGWU, MORGAN
02:58				MISSED JUMPER by ROBINSON-NWAGWU, MORGAN
02:55				REBOUND (OFF) by THOMPSON, UNIQUE
02:54				MISSED JUMPER by THOMPSON, UNIQUE
02:54	BLOCK by WILLIAMS, ZADA			
02:46				REBOUND (OFF) by THOMPSON, UNIQUE
02:45		59-77	V 18	GOOD! LAYUP by THOMPSON, UNIQUE
02:32				FOUL (PERSONAL) by WELLS, SANIA
02:32				SUB OUT: WHITE, KIYAE'
02:32				SUB OUT: ROBINSON-NWAGWU, MORGAN
02:32				SUB IN: HANSEN, LAUREN
02:32				SUB IN: HOWARD, ERIN
02:32	SUB OUT: SMITH, KIARA			
02:32	SUB OUT: WILLIAMS, ZADA			
02:32	SUB IN: RICKARDS, NINA			
02:32	SUB IN: ROBINSON, PAIGE			
02:32	MISSED FT by MOORE, KRISTINA			
02:32	GOOD! FT by MOORE, KRISTINA	59-78	V 19	
02:32	REBOUND (OFF) by TEAM			
02:11				MISSED 3PTR by WELLS, SANIA
02:11				REBOUND (OFF) by THOMPSON, UNIQUE
02:11	FOUL (PERSONAL) by ROBINSON, PAIGE			
02:11		60-78	V 18	GOOD! FT by THOMPSON, UNIQUE
02:11		61-78	V 17	GOOD! FT by THOMPSON, UNIQUE
02:11				SUB OUT: WELLS, SANIA
02:11				SUB IN: BENTON, ROBYN
01:42	GOOD! JUMPER by MOORE, KRISTINA [PNT]	61-80	V 19	
01:24	FOUL (PERSONAL) by ROBINSON, PAIGE			
01:24	SUB OUT: ROBINSON, PAIGE			
01:24	SUB IN: DUT, FAITH			
01:14				MISSED JUMPER by BENTON, ROBYN
01:13				REBOUND (OFF) by TEAM
01:09				MISSED JUMPER by THOMPSON, UNIQUE
01:05	REBOUND (DEF) by RICKARDS, NINA			
01:05	TURNOVER (LOSTBALL) by RICKARDS, NINA			
01:05				STEAL by BENTON, ROBYN
01:05				SUB OUT: MOORE, BROOKE
01:05				SUB IN: WELLS, SANIA
01:00				TURNOVER (BADPASS) by BENTON, ROBYN
01:00	STEAL by JOHNSON, ARIEL			
00:43	GOOD! 3PTR by MOORE, KRISTINA	61-83	V 22	
00:43	ASSIST by RICKARDS, NINA			
00:34		63-83	V 20	GOOD! LAYUP by WELLS, SANIA
00:34				ASSIST by HANSEN, LAUREN
00:30				SUB OUT: THOMPSON, UNIQUE
00:30				SUB IN: KELLY, NATALIE
00:14	TURNOVER (BADPASS) by JOHNSON, ARIEL			
00:14				STEAL by KELLY, NATALIE
00:06				MISSED 3PTR by HANSEN, LAUREN
00:02				REBOUND (OFF) by KELLY, NATALIE
00:01				TURNOVER (BADPASS) by KELLY, NATALIE
00:01	STEAL by RICKARDS, NINA			

Florida 83, Auburn 63

Points from (This Period)	FLA	AUB
In the Paint	12	10
Off Turns	5	0
2nd Chance	2	11
Fast Break	2	4
Bench	6	4

Official Scoring/Possession Reference Chart
Florida vs Auburn
Period 1
January 09, 2020 at Auburn Arena - Auburn



Period 1

Starters:

Florida: 1 SMITH, KIARA (G); 3 BRIGGS, LAVENDER (G); 12 WILLIAMS, ZADA (F); 14 MOORE, KRISTINA (G); 15 RICKARDS, NINA (G);
Auburn: 3 HUGHES, ANNIE (G); 5 MOORE, BROOKE (G); 13 HANSEN, LAUREN (G); 20 THOMPSON, UNIQUE (F); 24 HOWARD, ERIN (F);

Time	VISITORS: Florida	Score	Margin	HOME: Auburn
08:27	GOOD! LAYUP by RICKARDS, NINA [FB]	0-2	V 2	
07:49		2-2	T	GOOD! JUMPER by HANSEN, LAUREN [PNT]
07:11		4-2	H 2	GOOD! JUMPER by MOORE, BROOKE
06:51	GOOD! 3PTR by RICKARDS, NINA	4-5	V 1	
05:44	GOOD! LAYUP by BRIGGS, LAVENDER [FB]	4-7	V 3	
04:59		7-7	T	GOOD! 3PTR by HUGHES, ANNIE
04:37	GOOD! 3PTR by SMITH, KIARA	7-10	V 3	
03:50	GOOD! FT by BRIGGS, LAVENDER	7-11	V 4	
02:39	GOOD! LAYUP by WILLIAMS, ZADA	7-13	V 6	
02:22	GOOD! 3PTR by BARTRAM, BRYLEE [FB]	7-16	V 9	
01:50		8-16	V 8	GOOD! FT by WHITE, KIYAE'
01:50		9-16	V 7	GOOD! FT by WHITE, KIYAE'
01:26	GOOD! 3PTR by RICKARDS, NINA	9-19	V 10	
01:05		12-19	V 7	GOOD! 3PTR by MOORE, BROOKE
00:36	GOOD! LAYUP by WILLIAMS, ZADA	12-21	V 9	

Florida 21, Auburn 12

Official Scoring/Possession Reference Chart
Florida vs Auburn
Period 2
January 09, 2020 at Auburn Arena - Auburn



Period 2

Starters:

Florida: 1 SMITH, KIARA (G); 3 BRIGGS, LAVENDER (G); 12 WILLIAMS, ZADA (F); 14 MOORE, KRISTINA (G); 15 RICKARDS, NINA (G);
Auburn: 3 HUGHES, ANNIE (G); 5 MOORE, BROOKE (G); 13 HANSEN, LAUREN (G); 20 THOMPSON, UNIQUE (F); 24 HOWARD, ERIN (F);

Time	VISITORS: Florida	Score	Margin	HOME: Auburn
09:37	GOOD! LAYUP by MOORE, KRISTINA	12-23	V 11	
08:26		14-23	V 9	GOOD! JUMPER by BENTON, ROBYN
07:47		17-23	V 6	GOOD! 3PTR by MOORE, BROOKE
07:16	GOOD! FT by RICKARDS, NINA	17-24	V 7	
07:16	GOOD! FT by RICKARDS, NINA	17-25	V 8	
06:51		19-25	V 6	GOOD! LAYUP by WHITE, KIYAE' [PNT]
06:16	GOOD! 3PTR by BRIGGS, LAVENDER	19-28	V 9	
05:17		21-28	V 7	GOOD! LAYUP by ROBINSON-NWAGWU, MORGAN
05:02	GOOD! JUMPER by SMITH, KIARA	21-30	V 9	
04:36	GOOD! LAYUP by SMITH, KIARA [FB]	21-32	V 11	
04:36	GOOD! FT by SMITH, KIARA	21-33	V 12	
04:07		23-33	V 10	GOOD! JUMPER by WHITE, KIYAE' [PNT]
03:47		26-33	V 7	GOOD! 3PTR by HANSEN, LAUREN
03:03		28-33	V 5	GOOD! JUMPER by MOORE, BROOKE
02:12	GOOD! JUMPER by SMITH, KIARA [PNT]	28-35	V 7	
01:35	GOOD! JUMPER by BRIGGS, LAVENDER [PNT]	28-37	V 9	
00:57	GOOD! 3PTR by BRIGGS, LAVENDER	28-40	V 12	
00:37		31-40	V 9	GOOD! 3PTR by HOWARD, ERIN
00:01	GOOD! LAYUP by JOHNSON, ARIEL [FB]	31-42	V 11	

Florida 42, Auburn 31

Official Scoring/Possession Reference Chart
Florida vs Auburn
Period 3
January 09, 2020 at Auburn Arena - Auburn



Period 3

Starters:

Florida: 1 SMITH, KIARA (G); 3 BRIGGS, LAVENDER (G); 12 WILLIAMS, ZADA (F); 14 MOORE, KRISTINA (G); 15 RICKARDS, NINA (G);
Auburn: 3 HUGHES, ANNIE (G); 5 MOORE, BROOKE (G); 13 HANSEN, LAUREN (G); 20 THOMPSON, UNIQUE (F); 24 HOWARD, ERIN (F);

Time	VISITORS: Florida	Score	Margin	HOME: Auburn
08:52	GOOD! LAYUP by SMITH, KIARA	31-44	V 13	
08:30	GOOD! LAYUP by WILLIAMS, ZADA	31-46	V 15	
07:45	GOOD! 3PTR by BRIGGS, LAVENDER	31-49	V 18	
07:12	GOOD! 3PTR by RICKARDS, NINA	31-52	V 21	
06:50	GOOD! LAYUP by SMITH, KIARA [FB]	31-54	V 23	
06:50	GOOD! FT by SMITH, KIARA [FB]	31-55	V 24	
06:33		34-55	V 21	GOOD! 3PTR by HOWARD, ERIN
06:25	GOOD! 3PTR by BARTRAM, BRYLEE	34-58	V 24	
06:11		36-58	V 22	GOOD! JUMPER by MOORE, BROOKE
05:52		38-58	V 20	GOOD! LAYUP by MOORE, BROOKE [FB]
05:27	GOOD! LAYUP by WILLIAMS, ZADA	38-60	V 22	
04:35		40-60	V 20	GOOD! LAYUP by ROBINSON-NWAGWU, MORGAN [FB]
03:58		41-60	V 19	GOOD! FT by ROBINSON-NWAGWU, MORGAN [FB]
03:58		42-60	V 18	GOOD! FT by ROBINSON-NWAGWU, MORGAN [FB]
03:18		43-60	V 17	GOOD! FT by WHITE, KIYAE'
03:18		44-60	V 16	GOOD! FT by WHITE, KIYAE'
02:26	GOOD! JUMPER by BRIGGS, LAVENDER [PNT]	44-62	V 18	
01:10	GOOD! LAYUP by JOHNSON, ARIEL [PNT]	44-64	V 20	
00:13		46-64	V 18	GOOD! LAYUP by THOMPSON, UNIQUE

Florida 64, Auburn 46

Official Scoring/Possession Reference Chart
Florida vs Auburn
Period 4
January 09, 2020 at Auburn Arena - Auburn



Period 4

Starters:

Florida: 1 SMITH,KIARA (G); 3 BRIGGS,LAVENDER (G); 12 WILLIAMS,ZADA (F); 14 MOORE,KRISTINA (G); 15 RICKARDS,NINA (G);
Auburn: 3 HUGHES,ANNIE (G); 5 MOORE,BROOKE (G); 13 HANSEN,LAUREN (G); 20 THOMPSON,UNIQUE (F); 24 HOWARD,ERIN (F);

Time	VISITORS: Florida	Score	Margin	HOME: Auburn
09:10	GOOD! LAYUP by JOHNSON, ARIEL [FB]	46-66	V 20	
08:34		48-66	V 18	GOOD! JUMPER by HANSEN, LAUREN
08:11	GOOD! LAYUP by JOHNSON, ARIEL	48-68	V 20	
07:43		50-68	V 18	GOOD! LAYUP by THOMPSON, UNIQUE
07:12	GOOD! JUMPER by MOORE, KRISTINA [PNT]	50-70	V 20	
06:33		53-70	V 17	GOOD! 3PTR by HOWARD, ERIN
06:12	GOOD! JUMPER by BRIGGS, LAVENDER [PNT]	53-72	V 19	
06:12	GOOD! FT by BRIGGS, LAVENDER	53-73	V 20	
05:47	GOOD! LAYUP by MOORE, KRISTINA	53-75	V 22	
04:47		55-75	V 20	GOOD! LAYUP by WELLS, SANIA [FB]
04:19	GOOD! FT by JOHNSON, ARIEL	55-76	V 21	
04:19	GOOD! FT by JOHNSON, ARIEL	55-77	V 22	
03:39		57-77	V 20	GOOD! LAYUP by THOMPSON, UNIQUE [FB]
02:45		59-77	V 18	GOOD! LAYUP by THOMPSON, UNIQUE
02:32	GOOD! FT by MOORE, KRISTINA	59-78	V 19	
02:11		60-78	V 18	GOOD! FT by THOMPSON, UNIQUE
02:11		61-78	V 17	GOOD! FT by THOMPSON, UNIQUE
01:42	GOOD! JUMPER by MOORE, KRISTINA [PNT]	61-80	V 19	
00:43	GOOD! 3PTR by MOORE, KRISTINA	61-83	V 22	
00:34		63-83	V 20	GOOD! LAYUP by WELLS, SANIA

Florida 83, Auburn 63

Official Substitutions Log
Florida vs Auburn
Period 1
January 09, 2020 at Auburn Arena - Auburn



VISITORS: Florida	Time	Score	HOME: Auburn
1 SMITH, KIARA			3 HUGHES, ANNIE
3 BRIGGS, LAVENDER			5 MOORE, BROOKE
12 WILLIAMS, ZADA			13 HANSEN, LAUREN
14 MOORE, KRISTINA			20 THOMPSON, UNIQUE
15 RICKARDS, NINA			24 HOWARD, ERIN
SUB OUT: 12 WILLIAMS, ZADA	06:28	5-4	
SUB OUT: 14 MOORE, KRISTINA	06:28		
SUB IN: 11 DE OLIVEIRA, EMANUELY	06:28		
SUB IN: 44 ROBINSON, PAIGE	06:28		
	04:20	10-7	SUB OUT: HUGHES, ANNIE
	04:20		SUB OUT: HANSEN, LAUREN
	04:20		SUB OUT: THOMPSON, UNIQUE
	04:20		SUB IN: BENTON, ROBYN
	04:20		SUB IN: WHITE, KIYAE'
	04:20		SUB IN: ROBINSON-NWAGWU, MORGAN
SUB OUT: 15 RICKARDS, NINA	04:20		
SUB OUT: 44 ROBINSON, PAIGE	04:20		
SUB IN: 12 WILLIAMS, ZADA	04:20		
SUB IN: 32 JOHNSON, ARIEL	04:20		
	03:50	10-7	SUB OUT: HOWARD, ERIN
	03:50		SUB IN: HUGHES, ANNIE
SUB OUT: 11 DE OLIVEIRA, EMANUELY	03:31	11-7	
SUB IN: 22 BARTRAM, BRYLEE	03:31		
	02:28	13-7	SUB OUT: HUGHES, ANNIE
	02:28		SUB IN: THOMPSON, UNIQUE
	02:18	16-7	SUB OUT: ROBINSON-NWAGWU, MORGAN
	02:18		SUB IN: HANSEN, LAUREN
SUB OUT: 3 BRIGGS, LAVENDER	02:18		
SUB OUT: 32 JOHNSON, ARIEL	02:18		
SUB IN: 14 MOORE, KRISTINA	02:18		
SUB IN: 15 RICKARDS, NINA	02:18		

Florida 21, Auburn 12

Official Substitutions Log
Florida vs Auburn
Period 2
January 09, 2020 at Auburn Arena - Auburn



VISITORS: Florida	Time	Score	HOME: Auburn
1 SMITH, KIARA			3 HUGHES, ANNIE
3 BRIGGS, LAVENDER			5 MOORE, BROOKE
12 WILLIAMS, ZADA			13 HANSEN, LAUREN
14 MOORE, KRISTINA			20 THOMPSON, UNIQUE
15 RICKARDS, NINA			24 HOWARD, ERIN
	10:00	-	SUB OUT: MOORE, BROOKE
	10:00		SUB OUT: WHITE, KIYAE'
	10:00		SUB IN: HUGHES, ANNIE
	10:00		SUB IN: HOWARD, ERIN
SUB OUT: 15 RICKARDS, NINA	10:00		
SUB OUT: 22 BARTRAM, BRYLEE	10:00		
SUB IN: 3 BRIGGS, LAVENDER	10:00		
SUB IN: 32 JOHNSON, ARIEL	10:00		
	08:55	23-12	SUB OUT: THOMPSON, UNIQUE
	08:55		SUB IN: WHITE, KIYAE'
SUB OUT: 32 JOHNSON, ARIEL	08:44	23-12	
SUB IN: 15 RICKARDS, NINA	08:44		
	08:07	23-14	SUB OUT: HUGHES, ANNIE
	08:07		SUB OUT: HANSEN, LAUREN
	08:07		SUB IN: MOORE, BROOKE
	08:07		SUB IN: ROBINSON-NWAGWU, MORGAN
SUB OUT: 14 MOORE, KRISTINA	07:16	23-17	
SUB IN: 22 BARTRAM, BRYLEE	07:16		
SUB OUT: 15 RICKARDS, NINA	07:16		
SUB IN: 32 JOHNSON, ARIEL	07:16		
	04:36	32-21	SUB OUT: BENTON, ROBYN
	04:36		SUB OUT: ROBINSON-NWAGWU, MORGAN
	04:36		SUB IN: HUGHES, ANNIE
	04:36		SUB IN: HANSEN, LAUREN
SUB OUT: 12 WILLIAMS, ZADA	04:36		
SUB OUT: 22 BARTRAM, BRYLEE	04:36		
SUB OUT: 32 JOHNSON, ARIEL	04:36		
SUB IN: 11 DE OLIVEIRA, EMANUELY	04:36		
SUB IN: 15 RICKARDS, NINA	04:36		
SUB IN: 44 ROBINSON, PAIGE	04:36		
	00:43	40-28	SUB OUT: HUGHES, ANNIE
	00:43		SUB OUT: WHITE, KIYAE'
	00:43		SUB OUT: HANSEN, LAUREN
	00:43		SUB IN: BENTON, ROBYN
	00:43		SUB IN: THOMPSON, UNIQUE
	00:43		SUB IN: ROBINSON-NWAGWU, MORGAN
SUB OUT: 11 DE OLIVEIRA, EMANUELY	00:43		
SUB OUT: 15 RICKARDS, NINA	00:43		
SUB OUT: 44 ROBINSON, PAIGE	00:43		
SUB IN: 12 WILLIAMS, ZADA	00:43		
SUB IN: 14 MOORE, KRISTINA	00:43		
SUB IN: 32 JOHNSON, ARIEL	00:43		

Florida 42, Auburn 31

**Official Substitutions Log
Florida vs Auburn
Period 3
January 09, 2020 at Auburn Arena - Auburn**



VISITORS: Florida	Time	Score	HOME: Auburn
1 SMITH, KIARA			3 HUGHES, ANNIE
3 BRIGGS, LAVENDER			5 MOORE, BROOKE
12 WILLIAMS, ZADA			13 HANSEN, LAUREN
14 MOORE, KRISTINA			20 THOMPSON, UNIQUE
15 RICKARDS, NINA			24 HOWARD, ERIN
	10:00	-	SUB OUT: BENTON, ROBYN
	10:00		SUB OUT: ROBINSON-NWAGWU, MORGAN
	10:00		SUB IN: HUGHES, ANNIE
	10:00		SUB IN: HANSEN, LAUREN
SUB OUT: 32 JOHNSON, ARIEL	10:00		
SUB IN: 15 RICKARDS, NINA	10:00		
	08:25	46-31	SUB OUT: HUGHES, ANNIE
	08:25		SUB OUT: HOWARD, ERIN
	08:25		SUB IN: BENTON, ROBYN
	08:25		SUB IN: WHITE, KIYAE'
	08:25		SUB IN: ROBINSON-NWAGWU, MORGAN
	08:25		SUB OUT: MOORE, BROOKE
	06:35	55-31	SUB OUT: WHITE, KIYAE'
	06:35		SUB IN: HOWARD, ERIN
SUB OUT: 14 MOORE, KRISTINA	06:35		
SUB OUT: 15 RICKARDS, NINA	06:35		
SUB IN: 22 BARTRAM, BRYLEE	06:35		
SUB IN: 32 JOHNSON, ARIEL	06:35		
	06:35		SUB OUT: HANSEN, LAUREN
	06:35		SUB IN: MOORE, BROOKE
SUB OUT: 3 BRIGGS, LAVENDER	06:08	58-36	
SUB IN: 11 DE OLIVEIRA, EMANUELY	06:08		
	04:35	60-40	SUB OUT: THOMPSON, UNIQUE
	04:35		SUB IN: WHITE, KIYAE'
SUB OUT: 11 DE OLIVEIRA, EMANUELY	04:35		
SUB OUT: 12 WILLIAMS, ZADA	04:35		
SUB IN: 3 BRIGGS, LAVENDER	04:35		
SUB IN: 44 ROBINSON, PAIGE	04:35		
SUB OUT: 22 BARTRAM, BRYLEE	03:58	60-40	
SUB OUT: 32 JOHNSON, ARIEL	03:58		
SUB IN: 14 MOORE, KRISTINA	03:58		
SUB IN: 15 RICKARDS, NINA	03:58		
	03:18	60-44	SUB OUT: WHITE, KIYAE'
	03:18		SUB IN: THOMPSON, UNIQUE
SUB OUT: 44 ROBINSON, PAIGE	02:54	60-44	
SUB IN: 12 WILLIAMS, ZADA	02:54		
	01:35	62-44	SUB OUT: ROBINSON-NWAGWU, MORGAN
	01:35		SUB IN: HANSEN, LAUREN
SUB OUT: 14 MOORE, KRISTINA	01:35		
SUB OUT: 15 RICKARDS, NINA	01:35		
SUB IN: 11 DE OLIVEIRA, EMANUELY	01:35		
SUB IN: 32 JOHNSON, ARIEL	01:35		
	00:31	64-44	SUB OUT: MOORE, BROOKE
	00:31		SUB IN: HUGHES, ANNIE

Florida 64, Auburn 46

**Official Substitutions Log
Florida vs Auburn
Period 4
January 09, 2020 at Auburn Arena - Auburn**



VISITORS: Florida	Time	Score	HOME: Auburn
1 SMITH, KIARA			3 HUGHES, ANNIE
3 BRIGGS, LAVENDER			5 MOORE, BROOKE
12 WILLIAMS, ZADA			13 HANSEN, LAUREN
14 MOORE, KRISTINA			20 THOMPSON, UNIQUE
15 RICKARDS, NINA			24 HOWARD, ERIN
	07:14	68-50	SUB OUT: BENTON, ROBYN
	07:14		SUB OUT: HUGHES, ANNIE
	07:14		SUB OUT: HANSEN, LAUREN
	07:14		SUB IN: WELLS, SANIA
	07:14		SUB IN: MOORE, BROOKE
	07:14		SUB IN: ROBINSON-NWAGWU, MORGAN
SUB OUT: 11 DE OLIVEIRA, EMANUELY	07:14		
SUB OUT: 12 WILLIAMS, ZADA	07:14		
SUB OUT: 32 JOHNSON, ARIEL	07:14		
SUB IN: 14 MOORE, KRISTINA	07:14		
SUB IN: 15 RICKARDS, NINA	07:14		
SUB IN: 44 ROBINSON, PAIGE	07:14		
SUB OUT: 44 ROBINSON, PAIGE	06:12	72-53	
SUB IN: 12 WILLIAMS, ZADA	06:12		
SUB OUT: 3 BRIGGS, LAVENDER	06:12		
SUB IN: 22 BARTRAM, BRYLEE	06:12		
	04:32	75-55	SUB OUT: HOWARD, ERIN
	04:32		SUB IN: WHITE, KIYAE'
SUB OUT: 15 RICKARDS, NINA	04:32		
SUB IN: 32 JOHNSON, ARIEL	04:32		
	02:32	77-59	SUB OUT: WHITE, KIYAE'
	02:32		SUB OUT: ROBINSON-NWAGWU, MORGAN
	02:32		SUB IN: HANSEN, LAUREN
	02:32		SUB IN: HOWARD, ERIN
SUB OUT: 1 SMITH, KIARA	02:32		
SUB OUT: 12 WILLIAMS, ZADA	02:32		
SUB IN: 15 RICKARDS, NINA	02:32		
SUB IN: 44 ROBINSON, PAIGE	02:32		
	02:11	78-61	SUB OUT: WELLS, SANIA
	02:11		SUB IN: BENTON, ROBYN
SUB OUT: 44 ROBINSON, PAIGE	01:24	80-61	
SUB IN: 25 DUT, FAITH	01:24		
	01:05	80-61	SUB OUT: MOORE, BROOKE
	01:05		SUB IN: WELLS, SANIA
	00:30	83-63	SUB OUT: THOMPSON, UNIQUE
	00:30		SUB IN: KELLY, NATALIE

Florida 83, Auburn 63

Official Shot Chart
 Florida vs Auburn
 PERIOD 1 Shots
 January 09, 2020 at Auburn Arena - Auburn

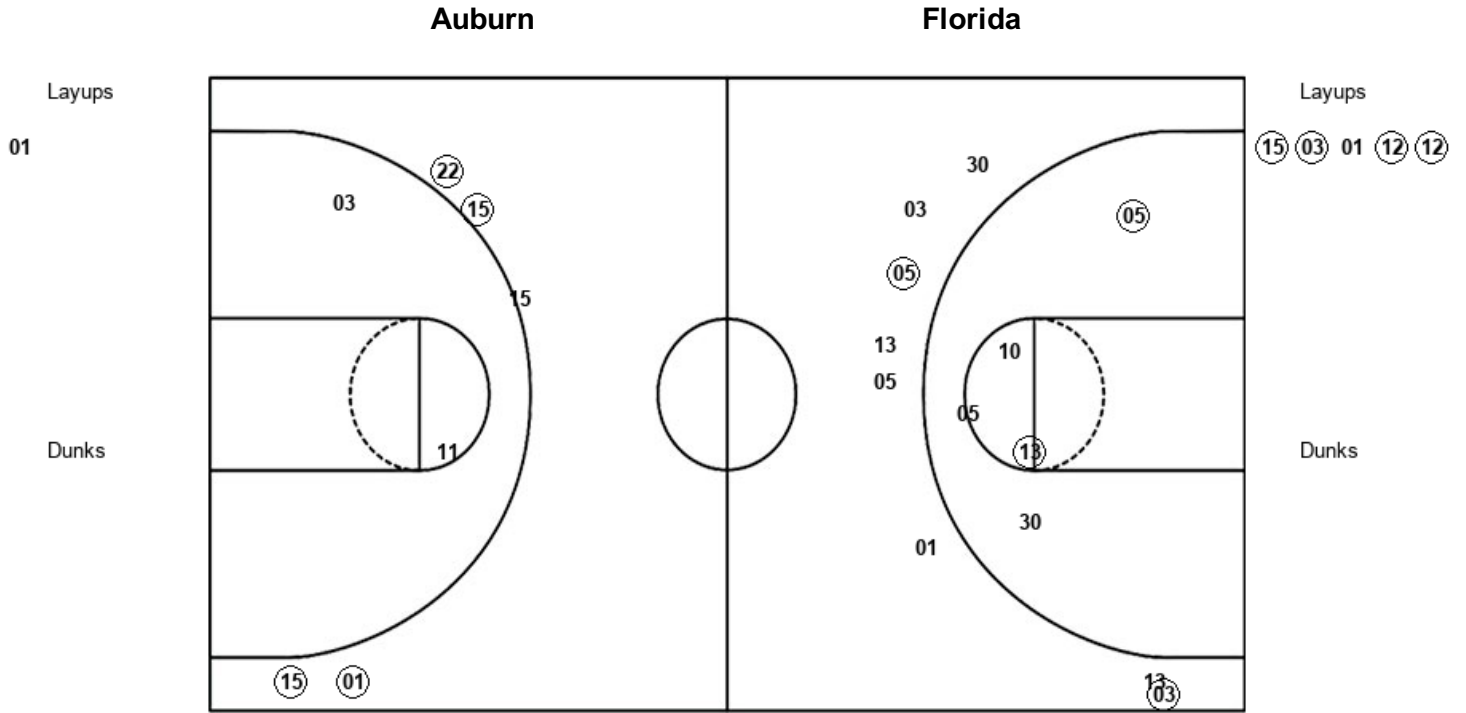

AUB : Period 1	Made	Att	Pct
Layups	0	1	00.0
Dunks	0	0	0
2PT Field Goals	2	6	33.3
3PT Field Goals	2	8	25.0
Total Field Goals	4	14	28.6

FLA : Period 1	Made	Att	Pct
Layups	4	5	80.0
Dunks	0	0	0
2PT Field Goals	4	7	57.1
3PT Field Goals	4	5	80.0
Total Field Goals	8	12	66.7

Official Shot Chart
Florida vs Auburn
PERIOD 2 Shots
 January 09, 2020 at Auburn Arena - Auburn



Auburn

Florida

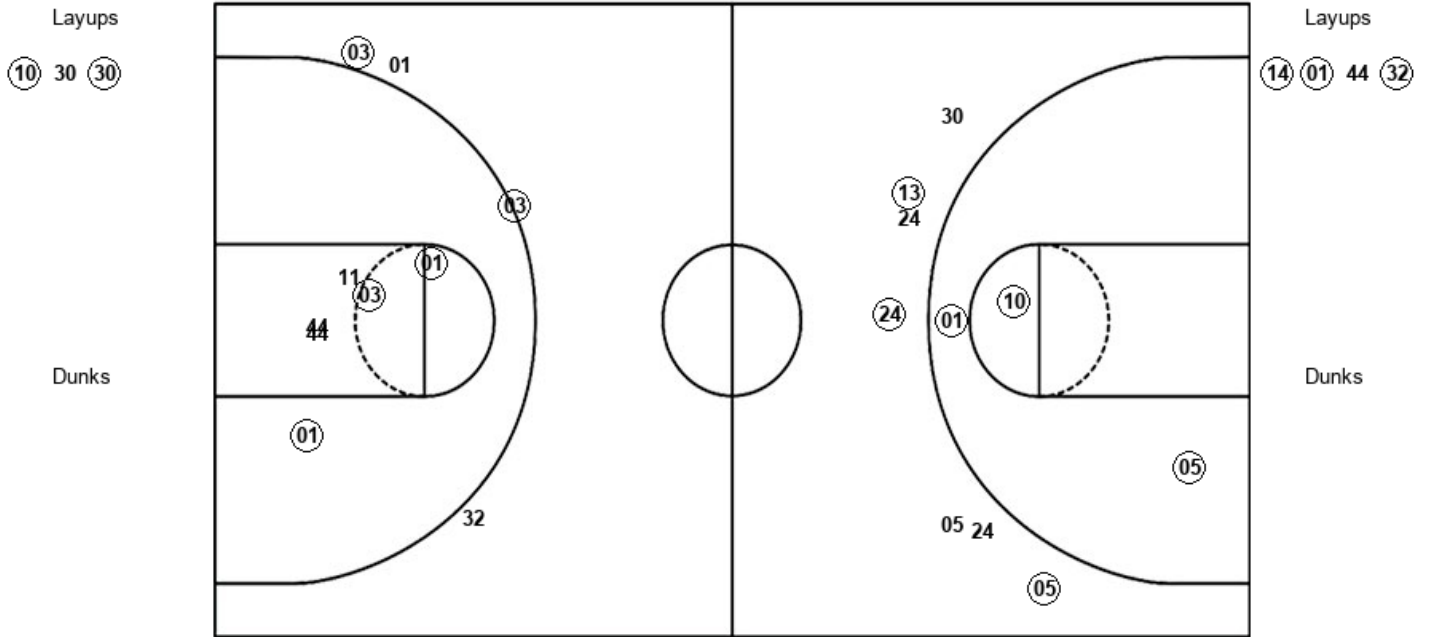

AUB : Period 2	Made	Att	Pct
Layups	2	3	66.7
Dunks	0	0	0
2PT Field Goals	5	6	83.3
3PT Field Goals	3	7	42.9
Total Field Goals	8	13	61.5

FLA : Period 2	Made	Att	Pct
Layups	3	4	75.0
Dunks	0	0	0
2PT Field Goals	6	10	60.0
3PT Field Goals	2	4	50.0
Total Field Goals	8	14	57.1

Official Shot Chart
Florida vs Auburn
PERIOD 3 Shots
 January 09, 2020 at Auburn Arena - Auburn



Auburn

Florida

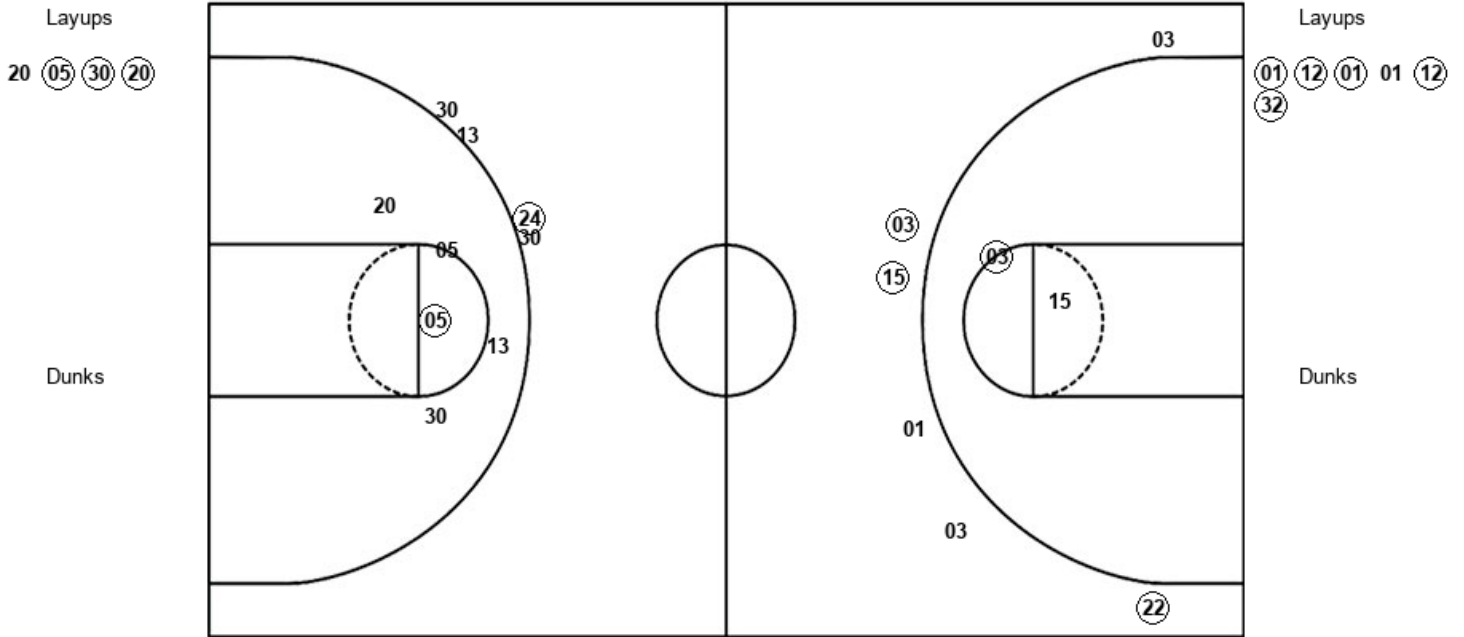

AUB : Period 3	Made	Att	Pct
Layups	3	4	75.0
Dunks	0	0	0
2PT Field Goals	4	9	44.4
3PT Field Goals	1	4	25.0
Total Field Goals	5	13	38.5

FLA : Period 3	Made	Att	Pct
Layups	5	6	83.3
Dunks	0	0	0
2PT Field Goals	6	8	75.0
3PT Field Goals	3	6	50.0
Total Field Goals	9	14	64.3

Official Shot Chart
 Florida vs Auburn
 PERIOD 4 Shots
 January 09, 2020 at Auburn Arena - Auburn



Auburn

Florida

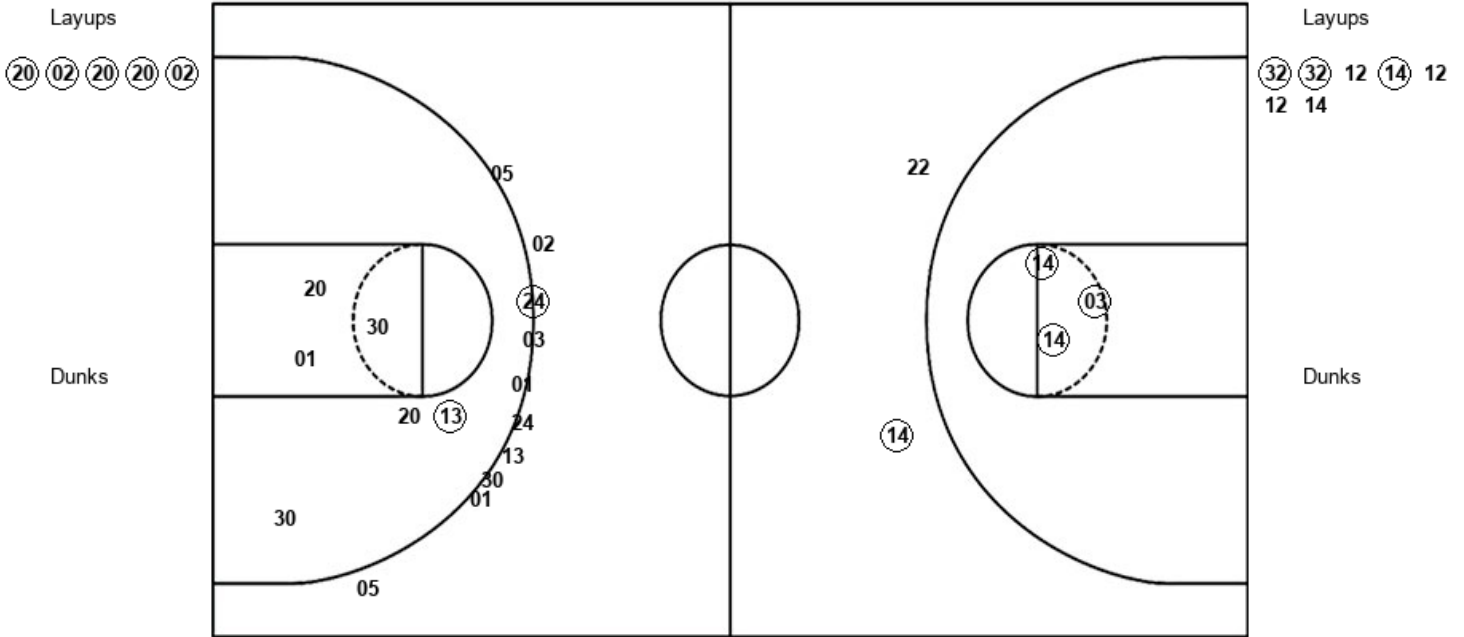

AUB : Period 4	Made	Att	Pct
Layups	5	5	100.0
Dunks	0	0	0
2PT Field Goals	6	11	54.5
3PT Field Goals	1	10	10.0
Total Field Goals	7	21	33.3

FLA : Period 4	Made	Att	Pct
Layups	3	7	42.9
Dunks	0	0	0
2PT Field Goals	6	10	60.0
3PT Field Goals	1	2	50.0
Total Field Goals	7	12	58.3

Official Shot Chart
Florida vs Auburn
Florida Team Shots
January 09, 2020 at Auburn Arena - Auburn



Layups

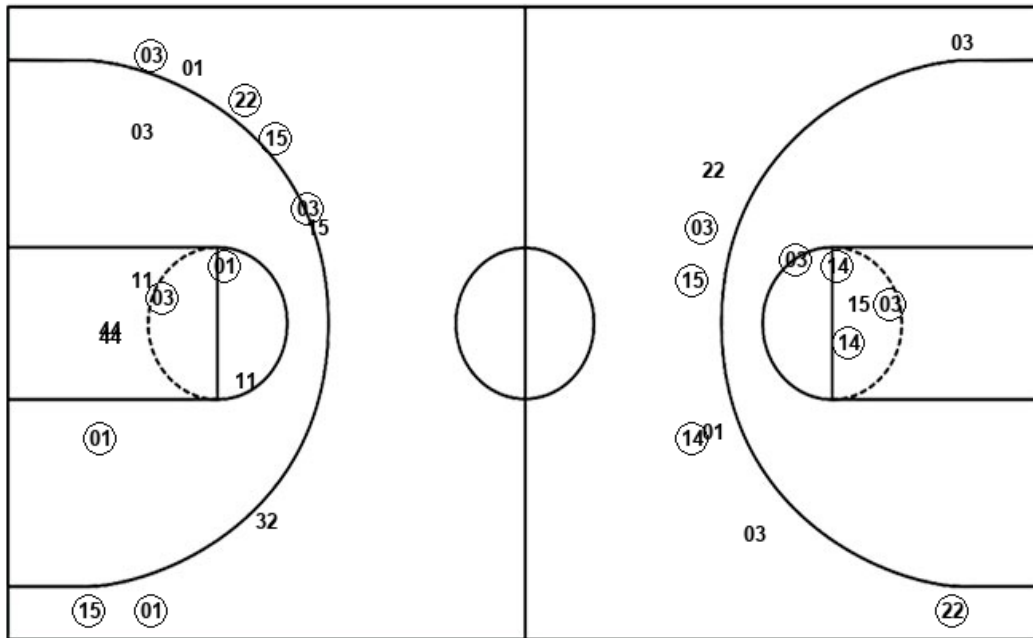

Layups

15	03	01	12	12
14	01	44	32	01
12	01	01	12	32
32	32	12	14	12
12	14			

Dunks

Dunks

FLA : Period 1	Made	Att	Pct
Layups	4	5	80.0
Dunks	0	0	0
2PT Field Goals	4	7	57.1
3PT Field Goals	4	5	80.0
Total Field Goals	8	12	66.7

FLA : Period 2	Made	Att	Pct
Layups	3	4	75.0
Dunks	0	0	0
2PT Field Goals	6	10	60.0
3PT Field Goals	2	4	50.0
Total Field Goals	8	14	57.1

FLA : Period 3	Made	Att	Pct
Layups	5	6	83.3
Dunks	0	0	0
2PT Field Goals	6	8	75.0
3PT Field Goals	3	6	50.0
Total Field Goals	9	14	64.3

FLA : Period 4	Made	Att	Pct
Layups	3	7	42.9
Dunks	0	0	0
2PT Field Goals	6	10	60.0
3PT Field Goals	1	2	50.0
Total Field Goals	7	12	58.3

Official Shot Chart
 Florida vs Auburn
 Auburn Team Shots
 January 09, 2020 at Auburn Arena - Auburn



Layups

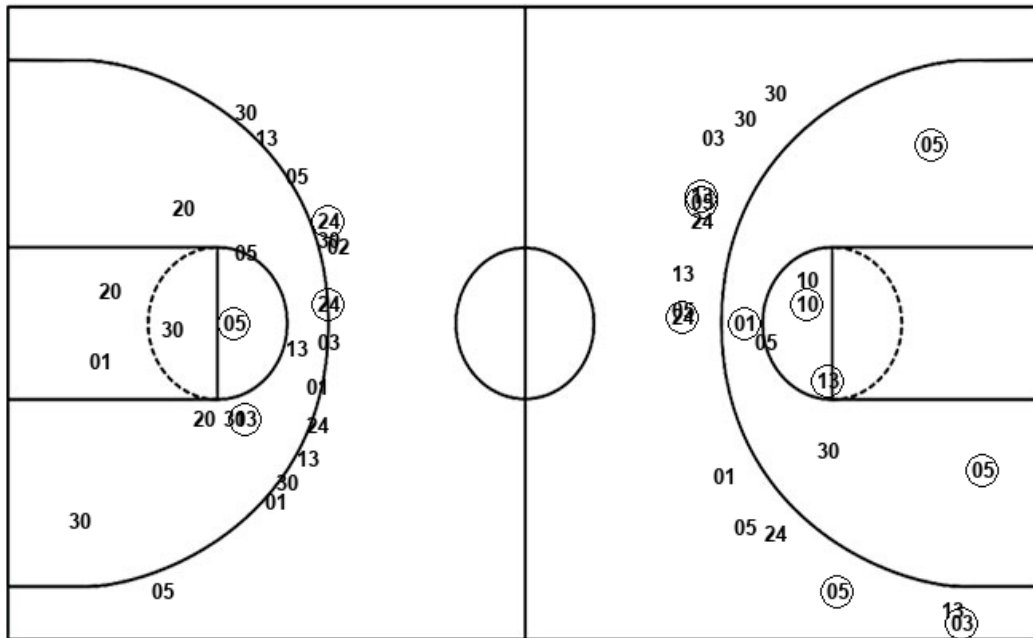

Layups



Dunks

AUB : Period 1	Made	Att	Pct
Layups	0	1	00.0
Dunks	0	0	0
2PT Field Goals	2	6	33.3
3PT Field Goals	2	8	25.0
Total Field Goals	4	14	28.6

AUB : Period 3	Made	Att	Pct
Layups	3	4	75.0
Dunks	0	0	0
2PT Field Goals	4	9	44.4
3PT Field Goals	1	4	25.0
Total Field Goals	5	13	38.5

AUB : Period 2	Made	Att	Pct
Layups	2	3	66.7
Dunks	0	0	0
2PT Field Goals	5	6	83.3
3PT Field Goals	3	7	42.9
Total Field Goals	8	13	61.5

AUB : Period 4	Made	Att	Pct
Layups	5	5	100.0
Dunks	0	0	0
2PT Field Goals	6	11	54.5
3PT Field Goals	1	10	10.0
Total Field Goals	7	21	33.3