

FINAL SCORE



Montana St.

77



Portland St.

87

February 20, 2020 • Viking Pavilion (Stoller) - Portland

FINAL STATISTICS

Official Box Score
Montana St. vs Portland St.
Game Totals -- Final Statistics
February 20, 2020 at Viking Pavilion (Stoller) - Portland



Montana St. 77

No.	Player	S	Pts	FG	3FG	FT	OR	DR	TR	PF	A	TO	Blk	Stl	Min	+/-
04	ADAMU, AMIN	G	21	8-18	0-0	5-6	2	6	8	3	5	4	0	2	36	-2
05	FREY, HARALD	G	6	2-6	1-5	1-1	1	1	2	0	4	2	0	2	22	-6
11	RICKETTS, LADAN	F	10	3-8	2-5	2-2	0	3	3	3	1	2	0	0	32	-14
13	BELO, JUBRILE	F	12	5-6	0-0	2-2	3	0	3	4	0	0	0	1	23	5
31	KIRBY, DEVIN	C	2	1-2	0-0	0-0	0	2	2	3	1	3	0	0	27	-19
00	QUINLAN, ZEKE	F	0	0-0	0-0	0-0	1	0	1	0	0	0	0	0	1	-1
10	BELLACH, CALEB	G	0	0-0	0-0	0-0	0	1	1	0	0	0	0	0	4	-7
15	PAULO, MYCHAEL	G	11	4-11	1-4	2-2	0	2	2	3	0	4	0	1	25	-1
23	FERNANDEZ, BORJA	F	15	6-9	1-3	2-2	1	3	4	2	1	1	0	0	28	-5
TEAM							4	3	7	0		1				
TOTALS			77	29-60	5-17	14-15	12	21	33	18	12	17	0	6	198	

Shooting By Period

Period	FG	FG%	3FG	3FG%	FT	FT%
1st Half	14-31	45%	4-10	40%	7-7	100%
2nd Half	15-29	52%	1-7	14%	7-8	88%
Game	29-60	48.3%	5-17	29.4%	14-15	93.3%

Deadball Rebounds: 2.0
 Last FG: 2nd-00:27
 Biggest Run: 6-0
 Largest lead: By 7 at 1st-02:35
 Technical Fouls: None.

Portland St. 87

No.	Player	S	Pts	FG	3FG	FT	OR	DR	TR	PF	A	TO	Blk	Stl	Min	+/-
00	NUHU, SAL	F	12	4-8	0-1	4-4	1	10	11	3	3	3	4	3	32	16
02	GOLDER, MARKUS	F	8	3-4	2-2	0-0	0	3	3	2	1	0	1	1	13	-5
10	HAUSER, MATT	G	2	0-3	0-2	2-2	0	0	0	0	2	0	0	0	7	0
11	WOODS, HOLLAND	G	22	5-9	2-4	10-10	0	1	1	2	2	4	0	1	36	8
22	WALKER, ALONZO	F	9	4-8	0-0	1-2	2	1	3	1	1	0	1	4	21	-2
03	GOOLSBY, RASHAAD	F	10	4-5	0-0	2-2	2	0	2	2	0	3	0	1	22	7
05	GREELEY, KYLE	G	9	4-7	1-4	0-1	1	0	1	0	0	0	0	2	17	6
14	HAMRICK, LAMAR	G	6	2-4	2-4	0-0	0	1	1	3	4	4	0	0	17	6
15	BURKE, IAN	G	6	2-6	2-4	0-0	1	0	1	3	2	0	0	0	25	15
30	WHITAKER, CHRIS	G	3	1-2	0-0	1-2	1	1	2	2	0	1	0	0	9	-1
TEAM							0	1	1	0		0				
TOTALS			87	29-56	9-21	20-23	8	18	26	18	15	15	6	12	198	

Shooting By Period

Period	FG	FG%	3FG	3FG%	FT	FT%
1st Half	12-28	43%	5-10	50%	7-9	78%
2nd Half	17-28	61%	4-11	36%	13-14	93%
Game	29-56	51.8%	9-21	42.9%	20-23	87.0%

Deadball Rebounds: 1.0
 Last FG: 2nd-01:21
 Biggest Run: 8-0
 Largest lead: By 13 at 2nd-05:25
 Technical Fouls: None.

Game Notes:

Officials: Jeff Ketchu, Mark Fulton, Juan Corral
 Attendance: 1242

Start Time: 10:06 PM ET
 End Time: 12:02 AM ET
 Game Duration: 1:55
 Conference Game;

Score	1st	2nd	TOT
MSU	39	38	77
PSU	36	51	87

MSU led for 11:53. PSU led for 23:34.
 Game was tied for 4:07.
 Times tied: 5 Lead Changes: 8

Points from	MSU	PSU
In the Paint	44	32
Off Turns	13	21
2nd Chance	16	7
Fast Break	6	11
Bench	26	34

Official Box Score
Montana St. vs Portland St.
First Half Statistics Only
February 20, 2020 at Viking Pavilion (Stoller) - Portland



Montana St. 39

No.	Player	S	Pts	FG	3FG	FT	OR	DR	TR	PF	A	TO	Blk	Stl	Min	+/-
04	ADAMU, AMIN	G	6	2-7	0-0	2-2	0	4	4	1	4	2	0	0	16	11
05	FREY, HARALD	G	6	2-6	1-5	1-1	1	1	2	0	4	2	0	2	20	3
11	RICKETTS, LADAN	F	3	1-4	1-2	0-0	0	1	1	0	0	1	0	0	14	-3
13	BELO, JUBRILE	F	8	4-5	0-0	0-0	1	0	1	2	0	0	0	1	14	6
31	KIRBY, DEVIN	C	2	1-2	0-0	0-0	0	1	1	1	0	2	0	0	15	-2
00	QUINLAN, ZEKE	F	0	0-0	0-0	0-0	1	0	1	0	0	0	0	0	1	-1
10	BELLACH, CALEB	G	0	0-0	0-0	0-0	0	0	0	0	0	0	0	0	0	0
15	PAULO, MYCHAEAL	G	5	1-4	1-2	2-2	0	0	0	1	0	0	0	0	10	-2
23	FERNANDEZ, BORJA	F	9	3-3	1-1	2-2	1	3	4	2	1	1	0	0	10	3
TEAM							4	2	6	0		1				
TOTALS			39	14-31	4-10	7-7	8	12	20	7	9	9	0	3	100	

Shooting By Period

Period	FG	FG%	3FG	3FG%	FT	FT%
1st Half	14-31	45%	4-10	40%	7-7	100%
Game	29-60	48.3%	5-17	29.4%	14-15	93.3%

Deadball Rebounds: 2,0
Last FG Half: MSU 2nd-00:27

Portland St. 36

No.	Player	S	Pts	FG	3FG	FT	OR	DR	TR	PF	A	TO	Blk	Stl	Min	+/-
00	NUHU, SAL	F	4	2-6	0-1	0-0	1	2	3	1	1	2	3	0	14	-1
02	GOLDER, MARKUS	F	8	3-4	2-2	0-0	0	3	3	2	1	0	1	1	13	-5
10	HAUSER, MATT	G	2	0-3	0-2	2-2	0	0	0	0	2	0	0	0	7	0
11	WOODS, HOLLAND	G	8	2-4	1-2	3-3	0	0	0	1	0	3	0	1	18	-9
22	WALKER, ALONZO	F	3	1-3	0-0	1-2	1	1	2	0	1	0	1	2	10	-6
03	GOOLSBY, RASHAAD	F	4	2-3	0-0	0-0	1	0	1	1	0	0	0	1	11	2
05	GREELEY, KYLE	G	3	1-1	1-1	0-0	0	0	0	0	0	0	0	0	6	0
14	HAMRICK, LAMAR	G	0	0-1	0-1	0-0	0	1	1	2	1	2	0	0	9	-3
15	BURKE, IAN	G	3	1-3	1-1	0-0	1	0	1	1	1	0	0	0	10	8
30	WHITAKER, CHRIS	G	1	0-0	0-0	1-2	1	0	1	2	0	1	0	0	3	-1
TEAM							0	1	1	0		0				
TOTALS			36	12-28	5-10	7-9	5	8	13	10	7	8	5	5	100	

Shooting By Period

Period	FG	FG%	3FG	3FG%	FT	FT%
1st Half	12-28	43%	5-10	50%	7-9	78%
Game	29-56	51.8%	9-21	42.9%	20-23	87.0%

Deadball Rebounds: 1,0
Last FG Half: PSU 2nd-01:21

Game Notes:

Officials: **Jeff Ketchu, Mark Fulton, Juan Corral**
 Attendance: **1242**

Start Time: **10:06 PM ET**
 End Time: **12:02 AM ET**
 Game Duration: **1:55**
 Conference Game;

Score	1st	2nd	TOT
MSU	39	38	77
PSU	36	51	87

Points from (This Period)	MSU	PSU
In the Paint	18	10
Off Turns	5	5
2nd Chance	8	5
Fast Break	3	2
Bench	14	11

Official Play-By-Play
Montana St. vs Portland St.
First Half
February 20, 2020 at Viking Pavilion (Stoller) - Portland



Period 1

Starters:

Montana St.: 4 ADAMU,AMIN (G); 5 FREY,HARALD (G); 11 RICKETTS,LADAN (F); 13 BELO,JUBRILE (F); 31 KIRBY,DEVIN (C);

Portland St.: 0 NUHU,SAL (F); 2 GOLDER,MARKUS (F); 10 HAUSER,MATT (G); 11 WOODS,HOLLAND (G); 22 WALKER,ALONZO (F);

Time	VISITORS: Montana St.	Score	Margin	HOME: Portland St.
19:44				MISSED JUMPER by GOLDER, MARKUS
19:39	REBOUND (DEF) by ADAMU, AMIN			
19:27	MISSED JUMPER by ADAMU, AMIN			
19:27				BLOCK by WALKER, ALONZO
19:22				REBOUND (DEF) by GOLDER, MARKUS
19:11		2-0	H 2	GOOD! LAYUP by NUHU, SAL
18:58	MISSED LAYUP by RICKETTS, LADAN			
18:58				BLOCK by GOLDER, MARKUS
18:58	REBOUND (OFF) by TEAM			
18:47	GOOD! JUMPER by BELO, JUBRILE	2-2	T	
18:47	ASSIST by ADAMU, AMIN			
18:30				TURNOVER (LOSTBALL) by NUHU, SAL
18:30	STEAL by BELO, JUBRILE			
18:24	GOOD! 3PTR by RICKETTS, LADAN [FB]	2-5	V 3	
18:24	ASSIST by FREY, HARALD			
18:05		4-5	V 1	GOOD! JUMPER by WALKER, ALONZO
18:05				ASSIST by HAUSER, MATT
17:39	MISSED JUMPER by ADAMU, AMIN			
17:34	REBOUND (OFF) by BELO, JUBRILE			
17:34	GOOD! LAYUP by BELO, JUBRILE	4-7	V 3	
17:23				MISSED 3PTR by HAUSER, MATT
17:19				REBOUND (OFF) by NUHU, SAL
17:19				TURNOVER (LOSTBALL) by NUHU, SAL
17:19				SUB OUT: WALKER, ALONZO
17:19				SUB IN: GOOLSBY, RASHAAD
16:52	MISSED JUMPER by BELO, JUBRILE			
16:49				REBOUND (DEF) by TEAM
16:38				MISSED JUMPER by HAUSER, MATT
16:35	REBOUND (DEF) by RICKETTS, LADAN			
16:30	GOOD! 3PTR by FREY, HARALD	4-10	V 6	
16:09		6-10	V 4	GOOD! JUMPER by GOLDER, MARKUS
15:59				
15:59				SUB OUT: NUHU, SAL
15:59				SUB OUT: GOLDER, MARKUS
15:59				SUB IN: HAMRICK, LAMAR
15:59				SUB IN: WALKER, ALONZO
15:59	SUB OUT: RICKETTS, LADAN			
15:59	SUB IN: PAULO, MYCHAEL			
15:48	TURNOVER (BADPASS) by FREY, HARALD			
15:48				STEAL by GOOLSBY, RASHAAD
15:43				MISSED JUMPER by GOOLSBY, RASHAAD
15:39	REBOUND (DEF) by ADAMU, AMIN			
15:39				SUB OUT: HAUSER, MATT
15:39				SUB IN: BURKE, IAN
15:39	SUB OUT: KIRBY, DEVIN			
15:39	SUB IN: FERNANDEZ, BORJA			
15:18	GOOD! DUNK by BELO, JUBRILE	6-12	V 6	
15:18	ASSIST by ADAMU, AMIN			
15:02		9-12	V 3	GOOD! 3PTR by BURKE, IAN
15:02				ASSIST by WALKER, ALONZO
14:44	GOOD! LAYUP by ADAMU, AMIN	9-14	V 5	
14:44	ASSIST by FREY, HARALD			
14:32				TURNOVER (BADPASS) by WOODS, HOLLAND
14:32	STEAL by FREY, HARALD			
14:24	TURNOVER (BADPASS) by FREY, HARALD			
14:24				STEAL by WALKER, ALONZO
14:14				SUB OUT: GOOLSBY, RASHAAD
14:14				SUB OUT: WOODS, HOLLAND
14:14				SUB IN: GREELEY, KYLE
14:14				SUB IN: HAUSER, MATT
14:14	SUB OUT: ADAMU, AMIN			
14:14	SUB OUT: BELO, JUBRILE			
14:14	SUB IN: RICKETTS, LADAN			
14:14	SUB IN: KIRBY, DEVIN			
14:07		12-14	V 2	GOOD! 3PTR by GREELEY, KYLE
14:07				ASSIST by HAUSER, MATT
13:40	TURNOVER (LOSTBALL) by FERNANDEZ, BORJA			
13:40				STEAL by WALKER, ALONZO
13:37	FOUL (PERSONAL) by FERNANDEZ, BORJA			
13:37		13-14	V 1	GOOD! FT by HAUSER, MATT [FB]

Time	VISITORS: Montana St.	Score	Margin	HOME: Portland St.
13:37		14-14	T	GOOD! FT by HAUSER, MATT [FB]
13:37				SUB OUT: WALKER, ALONZO
13:37				SUB IN: NUHU, SAL
13:28	MISSED JUMPER by PAULO, MYCHAEL			
13:28				BLOCK by NUHU, SAL
13:28	REBOUND (OFF) by TEAM			
13:23	TURNOVER (DRIBBLING) by RICKETTS, LADAN			
13:10				MISSED 3PTR by HAUSER, MATT
13:06				REBOUND (OFF) by BURKE, IAN
13:01				MISSED JUMPER by BURKE, IAN
12:58	REBOUND (DEF) by FERNANDEZ, BORJA			
12:45	FOUL (OFF) by KIRBY, DEVIN			
12:45	TURNOVER (OFFENSIVE) by KIRBY, DEVIN			
12:45				SUB OUT: GREELEY, KYLE
12:45				SUB IN: GOOLSBY, RASHAAD
12:45	SUB OUT: FERNANDEZ, BORJA			
12:45	SUB IN: BELO, JUBRILE			
12:35				FOUL (OFF) by HAMRICK, LAMAR
12:35				TURNOVER (OFFENSIVE) by HAMRICK, LAMAR
12:35				SUB OUT: HAMRICK, LAMAR
12:35				SUB IN: GOLDER, MARKUS
12:29	GOOD! LAYUP by BELO, JUBRILE	14-16	V 2	
12:29	ASSIST by FREY, HARALD			
12:08		17-16	H 1	GOOD! 3PTR by GOLDER, MARKUS
12:08				ASSIST by NUHU, SAL
11:54	MISSED 3PTR by RICKETTS, LADAN			
11:51	REBOUND (OFF) by TEAM			
11:51				SUB OUT: BURKE, IAN
11:51				SUB IN: WOODS, HOLLAND
11:51	SUB OUT: PAULO, MYCHAEL			
11:51	SUB IN: ADAMU, AMIN			
11:48	GOOD! LAYUP by ADAMU, AMIN	17-18	V 1	
11:48	ASSIST by FREY, HARALD			
11:36				MISSED JUMPER by NUHU, SAL
11:33				REBOUND (OFF) by GOOLSBY, RASHAAD
11:33	FOUL (PERSONAL) by BELO, JUBRILE			
11:33				SUB OUT: HAUSER, MATT
11:33				SUB IN: BURKE, IAN
11:14		20-18	H 2	GOOD! 3PTR by WOODS, HOLLAND
11:08				FOUL (PERSONAL) by BURKE, IAN
10:50	GOOD! JUMPER by FREY, HARALD	20-20	T	
10:50				FOUL (PERSONAL) by GOLDER, MARKUS
10:50	GOOD! FT by FREY, HARALD	20-21	V 1	
10:32		22-21	H 1	GOOD! JUMPER by GOOLSBY, RASHAAD [PNT]
10:32				ASSIST by GOLDER, MARKUS
10:12				FOUL (PERSONAL) by NUHU, SAL
09:57	MISSED JUMPER by ADAMU, AMIN			
09:56	REBOUND (OFF) by TEAM			
09:52	MISSED 3PTR by FREY, HARALD			
09:52				BLOCK by NUHU, SAL
09:51	REBOUND (OFF) by FREY, HARALD			
09:51	TURNOVER (SHOTCLOCK) by TEAM			
09:26				MISSED JUMPER by NUHU, SAL
09:25	REBOUND (DEF) by TEAM			
09:25				FOUL (PERSONAL) by GOOLSBY, RASHAAD
09:16	MISSED JUMPER by KIRBY, DEVIN			
09:13				REBOUND (DEF) by GOLDER, MARKUS
08:58		24-21	H 3	GOOD! JUMPER by WOODS, HOLLAND [PNT]
08:52	TURNOVER (BADPASS) by KIRBY, DEVIN			
08:52				STEAL by GOLDER, MARKUS
08:40				MISSED 3PTR by WOODS, HOLLAND
08:38	REBOUND (DEF) by TEAM			
08:38				SUB OUT: GOLDER, MARKUS
08:38				SUB OUT: GOOLSBY, RASHAAD
08:38				SUB IN: HAMRICK, LAMAR
08:38				SUB IN: WALKER, ALONZO
08:38	SUB OUT: KIRBY, DEVIN			
08:38	SUB IN: FERNANDEZ, BORJA			
08:26	MISSED JUMPER by ADAMU, AMIN			
08:26				BLOCK by NUHU, SAL
08:26	REBOUND (OFF) by FERNANDEZ, BORJA			
08:26				FOUL (PERSONAL) by HAMRICK, LAMAR
08:26	GOOD! FT by FERNANDEZ, BORJA	24-22	H 2	
08:26	GOOD! FT by FERNANDEZ, BORJA	24-23	H 1	
08:26				SUB OUT: BURKE, IAN
08:26				SUB IN: WHITAKER, CHRIS
08:13				TURNOVER (LOSTBALL) by HAMRICK, LAMAR
07:57	MISSED 3PTR by FREY, HARALD			
07:53				REBOUND (DEF) by NUHU, SAL

Time	VISITORS: Montana St.	Score	Margin	HOME: Portland St.
07:43		26-23	H 3	GOOD! DUNK by NUHU, SAL
07:43				ASSIST by HAMRICK, LAMAR
07:36	TURNOVER (LOSTBALL) by ADAMU, AMIN			
07:36				STEAL by WOODS, HOLLAND
07:28				MISSED 3PTR by NUHU, SAL
07:27	REBOUND (DEF) by ADAMU, AMIN			
07:27				FOUL (PERSONAL) by WHITAKER, CHRIS
07:27				
07:27	GOOD! FT by ADAMU, AMIN	26-24	H 2	
07:27	GOOD! FT by ADAMU, AMIN	26-25	H 1	
07:01				MISSED JUMPER by NUHU, SAL
06:57				REBOUND (OFF) by WHITAKER, CHRIS
06:57	FOUL (PERSONAL) by ADAMU, AMIN			
06:57				MISSED FT by WHITAKER, CHRIS
06:57				REBOUND (OFF) by TEAM
06:57		27-25	H 2	GOOD! FT by WHITAKER, CHRIS
06:57				SUB OUT: NUHU, SAL
06:57				SUB IN: GREELEY, KYLE
06:27	GOOD! JUMPER by FERNANDEZ, BORJA [PNT]	27-27	T	
06:11				MISSED JUMPER by WALKER, ALONZO
06:06	REBOUND (DEF) by FERNANDEZ, BORJA			
05:51	MISSED JUMPER by RICKETTS, LADAN			
05:48				REBOUND (DEF) by WALKER, ALONZO
05:44				FOUL (OFF) by WHITAKER, CHRIS
05:44				TURNOVER (OFFENSIVE) by WHITAKER, CHRIS
05:44				SUB OUT: WHITAKER, CHRIS
05:44				SUB IN: GOLDER, MARKUS
05:37	TURNOVER (LOSTBALL) by ADAMU, AMIN			
05:37	SUB OUT: RICKETTS, LADAN			
05:37	SUB IN: PAULO, MYCHAEAL			
05:19				MISSED JUMPER by WALKER, ALONZO
05:16	REBOUND (DEF) by FREY, HARALD			
04:57	GOOD! JUMPER by FERNANDEZ, BORJA [PNT]	27-29	V 2	
04:57	ASSIST by ADAMU, AMIN			
04:46				MISSED JUMPER by WOODS, HOLLAND
04:46				REBOUND (OFF) by WALKER, ALONZO
04:46	FOUL (PERSONAL) by BELO, JUBRILE			
04:46		28-29	V 1	GOOD! FT by WALKER, ALONZO
04:46	SUB OUT: BELO, JUBRILE			
04:46	SUB IN: KIRBY, DEVIN			
04:46				MISSED FT by WALKER, ALONZO
04:46	REBOUND (DEF) by FERNANDEZ, BORJA			
04:20	GOOD! 3PTR by FERNANDEZ, BORJA	28-32	V 4	
04:20	ASSIST by ADAMU, AMIN			
03:58				MISSED 3PTR by HAMRICK, LAMAR
03:54	REBOUND (DEF) by ADAMU, AMIN			
03:37	MISSED JUMPER by ADAMU, AMIN			
03:34				REBOUND (DEF) by HAMRICK, LAMAR
03:32				FOUL (OFF) by WOODS, HOLLAND
03:32				TURNOVER (OFFENSIVE) by WOODS, HOLLAND
03:32				
03:32				SUB OUT: GREELEY, KYLE
03:32				SUB OUT: HAMRICK, LAMAR
03:32				SUB OUT: WALKER, ALONZO
03:32				SUB IN: NUHU, SAL
03:32				SUB IN: GOOLSBY, RASHAAD
03:32				SUB IN: BURKE, IAN
03:06	MISSED 3PTR by FREY, HARALD			
03:03				REBOUND (DEF) by GOLDER, MARKUS
02:48				MISSED JUMPER by BURKE, IAN
02:44	REBOUND (DEF) by KIRBY, DEVIN			
02:35	GOOD! 3PTR by PAULO, MYCHAEAL	28-35	V 7	
02:35	ASSIST by FERNANDEZ, BORJA			
02:14	FOUL (PERSONAL) by FERNANDEZ, BORJA			
02:14	SUB OUT: ADAMU, AMIN			
02:14	SUB IN: RICKETTS, LADAN			
01:58		31-35	V 4	GOOD! 3PTR by GOLDER, MARKUS
01:58				ASSIST by BURKE, IAN
01:45	GOOD! DUNK by KIRBY, DEVIN	31-37	V 6	
01:26		33-37	V 4	GOOD! LAYUP by GOOLSBY, RASHAAD
01:16	TIMEOUT 30SEC			
01:16	SUB OUT: FERNANDEZ, BORJA			
01:16	SUB IN: QUINLAN, ZEKE			
01:03				FOUL (PERSONAL) by GOLDER, MARKUS
01:03				SUB OUT: GOLDER, MARKUS
01:03				SUB IN: GREELEY, KYLE
01:03	GOOD! FT by PAULO, MYCHAEAL	33-38	V 5	
01:03	SUB OUT: RICKETTS, LADAN			
01:03	SUB IN: ADAMU, AMIN			
01:03	GOOD! FT by PAULO, MYCHAEAL	33-39	V 6	

Time	VISITORS: Montana St.	Score	Margin	HOME: Portland St.
00:52	FOUL (PERSONAL) by PAULO, MYCHAEAL			
00:52		34-39	V 5	GOOD! FT by WOODS, HOLLAND
00:52		35-39	V 4	GOOD! FT by WOODS, HOLLAND
00:52		36-39	V 3	GOOD! FT by WOODS, HOLLAND
00:35	MISSED JUMPER by PAULO, MYCHAEAL			
00:30	REBOUND (OFF) by QUINLAN, ZEKE			
00:29	MISSED 3PTR by FREY, HARALD			
00:26				REBOUND (DEF) by NUHU, SAL
00:20				TIMEOUT 30SEC
00:02				TURNOVER (BADPASS) by WOODS, HOLLAND
00:02	STEAL by FREY, HARALD			
00:00	MISSED 3PTR by PAULO, MYCHAEAL			
00:00	REBOUND (OFF) by TEAM			

Montana St. 39, Portland St. 36

Points from (This Period)	MSU	PSU
In the Paint	18	10
Off Turns	5	5
2nd Chance	8	5
Fast Break	3	2
Bench	14	11

Official Box Score
Montana St. vs Portland St.
Second Half Statistics Only
February 20, 2020 at Viking Pavilion (Stoller) - Portland



Montana St. 38

No.	Player	S	Pts	FG	3FG	FT	OR	DR	TR	PF	A	TO	Blk	Stl	Min	+/-
04	ADAMU, AMIN	G	15	6-11	0-0	3-4	2	2	4	2	1	2	0	2	20	-13
05	FREY, HARALD	G	0	0-0	0-0	0-0	0	0	0	0	0	0	0	0	2	-9
11	RICKETTS, LADAN	F	7	2-4	1-3	2-2	0	2	2	3	1	1	0	0	18	-11
13	BELO, JUBRILE	F	4	1-1	0-0	2-2	2	0	2	2	0	0	0	0	9	-1
31	KIRBY, DEVIN	C	0	0-0	0-0	0-0	0	1	1	2	1	1	0	0	12	-17
00	QUINLAN, ZEKE	F	0	0-0	0-0	0-0	0	0	0	0	0	0	0	0	0	0
10	BELLACH, CALEB	G	0	0-0	0-0	0-0	0	1	1	0	0	0	0	0	4	-7
15	PAULO, MYCHAEL	G	6	3-7	0-2	0-0	0	2	2	2	0	4	0	1	16	1
23	FERNANDEZ, BORJA	F	6	3-6	0-2	0-0	0	0	0	0	0	0	0	0	18	-8
	TEAM						0	1	1	0		0				
TOTALS			38	15-29	1-7	7-8	4	9	13	11	3	8	0	3	98	

Shooting By Period

Period	FG	FG%	3FG	3FG%	FT	FT%
2nd Half	15-29	52%	1-7	14%	7-8	88%
Game	29-60	48.3%	5-17	29.4%	14-15	93.3%

Deadball Rebounds: 2,0
Last FG Half: MSU -

Portland St. 51

No.	Player	S	Pts	FG	3FG	FT	OR	DR	TR	PF	A	TO	Blk	Stl	Min	+/-
00	NUHU, SAL	F	8	2-2	0-0	4-4	0	8	8	2	2	1	1	3	18	17
02	GOLDER, MARKUS	F	0	0-0	0-0	0-0	0	0	0	0	0	0	0	0	0	0
10	HAUSER, MATT	G	0	0-0	0-0	0-0	0	0	0	0	0	0	0	0	0	0
11	WOODS, HOLLAND	G	14	3-5	1-2	7-7	0	1	1	1	2	1	0	0	18	17
22	WALKER, ALONZO	F	6	3-5	0-0	0-0	1	0	1	1	0	0	0	2	10	4
03	GOOLSBY, RASHAAD	F	6	2-2	0-0	2-2	1	0	1	1	0	3	0	0	11	5
05	GREELEY, KYLE	G	6	3-6	0-3	0-1	1	0	1	0	0	0	0	2	11	6
14	HAMRICK, LAMAR	G	6	2-3	2-3	0-0	0	0	0	1	3	2	0	0	9	9
15	BURKE, IAN	G	3	1-3	1-3	0-0	0	0	0	2	1	0	0	0	14	7
30	WHITAKER, CHRIS	G	2	1-2	0-0	0-0	0	1	1	0	0	0	0	0	7	0
	TEAM						0	0	0	0		0				
TOTALS			51	17-28	4-11	13-14	3	10	13	8	8	7	1	7	98	

Shooting By Period

Period	FG	FG%	3FG	3FG%	FT	FT%
2nd Half	17-28	61%	4-11	36%	13-14	93%
Game	29-56	51.8%	9-21	42.9%	20-23	87.0%

Deadball Rebounds: 1,0
Last FG Half: PSU -

Game Notes:

Officials: Jeff Ketchu, Mark Fulton, Juan Corral
 Attendance: 1242

Start Time: 10:06 PM ET
 End Time: 12:02 AM ET
 Game Duration: 1:55
 Conference Game;

Score	1st	2nd	TOT
MSU	39	38	77
PSU	36	51	87

Points from (This Period)	MSU	PSU
In the Paint	26	22
Off Turns	8	16
2nd Chance	8	2
Fast Break	3	9
Bench	12	23

Official Play-By-Play
Montana St. vs Portland St.
Second Half
February 20, 2020 at Viking Pavilion (Stoller) - Portland



Period 2

Starters:

Montana St.: 4 ADAMU,AMIN (G); 5 FREY,HARALD (G); 11 RICKETTS,LADAN (F); 13 BELO,JUBRILE (F); 31 KIRBY,DEVIN (C);

Portland St.: 0 NUHU,SAL (F); 2 GOLDER,MARKUS (F); 10 HAUSER,MATT (G); 11 WOODS,HOLLAND (G); 22 WALKER,ALONZO (F);

Time	VISITORS: Montana St.	Score	Margin	HOME: Portland St.
20:00				SUB OUT: GOOLSBY, RASHAAD
20:00				SUB OUT: GREELEY, KYLE
20:00				SUB IN: GOLDER, MARKUS
20:00				SUB IN: WALKER, ALONZO
20:00	SUB OUT: QUINLAN, ZEKE			
20:00	SUB OUT: PAULO, MYCHAEL			
20:00	SUB IN: RICKETTS, LADAN			
20:00	SUB IN: BELO, JUBRILE			
20:00				SUB OUT: GOLDER, MARKUS
20:00				SUB IN: HAMRICK, LAMAR
19:47		38-39	V 1	GOOD! JUMPER by WALKER, ALONZO
19:47				ASSIST by HAMRICK, LAMAR
19:17	MISSED JUMPER by ADAMU, AMIN			
19:14				REBOUND (DEF) by NUHU, SAL
19:04		41-39	H 2	GOOD! 3PTR by HAMRICK, LAMAR
19:04				ASSIST by NUHU, SAL
18:49				FOUL (PERSONAL) by NUHU, SAL
18:49	GOOD! FT by BELO, JUBRILE	41-40	H 1	
18:49	GOOD! FT by BELO, JUBRILE	41-41	T	
18:32		43-41	H 2	GOOD! JUMPER by NUHU, SAL [PNT]
18:32	FOUL (PERSONAL) by BELO, JUBRILE			
18:32	SUB OUT: BELO, JUBRILE			
18:32	SUB IN: FERNANDEZ, BORJA			
18:32		44-41	H 3	GOOD! FT by NUHU, SAL
18:30	TURNOVER (BADPASS) by RICKETTS, LADAN			
18:18		47-41	H 6	GOOD! 3PTR by BURKE, IAN
18:18				ASSIST by HAMRICK, LAMAR
18:16	SUB OUT: FREY, HARALD			
18:16	SUB IN: PAULO, MYCHAEL			
18:16	TIMEOUT 30SEC			
18:09	TURNOVER (LOSTBALL) by PAULO, MYCHAEL			
18:09				STEAL by WALKER, ALONZO
18:04		49-41	H 8	GOOD! LAYUP by WALKER, ALONZO [FB]
17:50	GOOD! LAYUP by ADAMU, AMIN [PNT]	49-43	H 6	
17:50	ASSIST by KIRBY, DEVIN			
17:37				MISSED JUMPER by WALKER, ALONZO
17:33	REBOUND (DEF) by PAULO, MYCHAEL			
17:33				FOUL (PERSONAL) by HAMRICK, LAMAR
17:33	MISSED FT by ADAMU, AMIN			
17:33	REBOUND (OFF) by TEAM			
17:33				SUB OUT: WALKER, ALONZO
17:33				SUB IN: GOOLSBY, RASHAAD
17:33	GOOD! FT by ADAMU, AMIN [FB]	49-44	H 5	
17:07				TURNOVER (LOSTBALL) by HAMRICK, LAMAR
17:07	STEAL by ADAMU, AMIN			
16:54	TURNOVER (LOSTBALL) by ADAMU, AMIN			
16:54				STEAL by NUHU, SAL
16:47		52-44	H 8	GOOD! 3PTR by HAMRICK, LAMAR [FB]
16:47				ASSIST by WOODS, HOLLAND
16:16	MISSED JUMPER by PAULO, MYCHAEL			
16:11				REBOUND (DEF) by NUHU, SAL
16:08				TURNOVER (TRAVEL) by HAMRICK, LAMAR
15:43	GOOD! JUMPER by ADAMU, AMIN [PNT]	52-46	H 6	
15:34		54-46	H 8	GOOD! JUMPER by WOODS, HOLLAND
15:34	FOUL (PERSONAL) by PAULO, MYCHAEL			
15:34				
15:34				SUB OUT: BURKE, IAN
15:34				SUB IN: GREELEY, KYLE
15:34		55-46	H 9	GOOD! FT by WOODS, HOLLAND
15:32	TURNOVER (BADPASS) by KIRBY, DEVIN			
15:32				STEAL by GREELEY, KYLE
15:30	FOUL (PERSONAL) by KIRBY, DEVIN			
15:05				MISSED 3PTR by HAMRICK, LAMAR
15:04	REBOUND (DEF) by TEAM			
15:04				SUB OUT: HAMRICK, LAMAR
15:04				SUB IN: BURKE, IAN
14:56	MISSED JUMPER by FERNANDEZ, BORJA			
14:56				BLOCK by NUHU, SAL
14:51				REBOUND (DEF) by NUHU, SAL
14:47				MISSED 3PTR by GREELEY, KYLE

Time	VISITORS: Montana St.	Score	Margin	HOME: Portland St.
14:42	REBOUND (DEF) by RICKETTS, LADAN			
14:22	GOOD! JUMPER by FERNANDEZ, BORJA	55-48	H 7	
14:22	ASSIST by RICKETTS, LADAN			
14:11				MISSED 3PTR by BURKE, IAN
14:08	REBOUND (DEF) by KIRBY, DEVIN			
13:57	GOOD! LAYUP by PAULO, MYCHAEAL	55-50	H 5	
13:45				MISSED 3PTR by GREELEY, KYLE
13:42				REBOUND (OFF) by GOOLSBY, RASHAAD
13:32				MISSED JUMPER by WOODS, HOLLAND
13:26				REBOUND (OFF) by GREELEY, KYLE
13:26		57-50	H 7	GOOD! LAYUP by GREELEY, KYLE
13:15	MISSED 3PTR by RICKETTS, LADAN			
13:12				REBOUND (DEF) by NUHU, SAL
13:03		59-50	H 9	GOOD! JUMPER by GREELEY, KYLE [PNT]
13:03	FOUL (PERSONAL) by ADAMU, AMIN			
13:03				SUB OUT: NUHU, SAL
13:03				SUB OUT: WOODS, HOLLAND
13:03				SUB OUT: BURKE, IAN
13:03				SUB IN: HAMRICK, LAMAR
13:03				SUB IN: WALKER, ALONZO
13:03				SUB IN: WHITAKER, CHRIS
13:03				MISSED FT by GREELEY, KYLE
13:03	REBOUND (DEF) by ADAMU, AMIN			
12:44	GOOD! JUMPER by FERNANDEZ, BORJA [PNT]	59-52	H 7	
12:26				MISSED JUMPER by WHITAKER, CHRIS
12:22	REBOUND (DEF) by RICKETTS, LADAN			
12:06	MISSED 3PTR by FERNANDEZ, BORJA			
12:02				REBOUND (DEF) by WHITAKER, CHRIS
11:59				FOUL (OFF) by GOOLSBY, RASHAAD
11:59				TURNOVER (OFFENSIVE) by GOOLSBY, RASHAAD
11:59				
11:59				SUB OUT: GREELEY, KYLE
11:59				SUB IN: BURKE, IAN
11:59	SUB OUT: KIRBY, DEVIN			
11:59	SUB IN: BELO, JUBRILE			
11:38	GOOD! LAYUP by RICKETTS, LADAN	59-54	H 5	
11:23				TURNOVER (OTHER) by GOOLSBY, RASHAAD
11:23				SUB OUT: GOOLSBY, RASHAAD
11:23				SUB OUT: WHITAKER, CHRIS
11:23				SUB IN: NUHU, SAL
11:23				SUB IN: WOODS, HOLLAND
11:20	TURNOVER (BADPASS) by PAULO, MYCHAEAL			
11:20				STEAL by WALKER, ALONZO
11:14		61-54	H 7	GOOD! LAYUP by WALKER, ALONZO [FB]
11:14				ASSIST by HAMRICK, LAMAR
11:06				FOUL (PERSONAL) by NUHU, SAL
10:58	GOOD! 3PTR by RICKETTS, LADAN	61-57	H 4	
10:58	ASSIST by ADAMU, AMIN			
10:40				MISSED JUMPER by WALKER, ALONZO
10:36	REBOUND (DEF) by ADAMU, AMIN			
10:18	MISSED 3PTR by FERNANDEZ, BORJA			
10:18	REBOUND (OFF) by BELO, JUBRILE			
10:18				FOUL (PERSONAL) by WALKER, ALONZO
10:12	GOOD! LAYUP by ADAMU, AMIN	61-59	H 2	
09:51		64-59	H 5	GOOD! 3PTR by WOODS, HOLLAND
09:37	TURNOVER (BADPASS) by PAULO, MYCHAEAL			
09:37				STEAL by NUHU, SAL
09:30		66-59	H 7	GOOD! LAYUP by WOODS, HOLLAND [FB]
09:30				ASSIST by BURKE, IAN
09:21	MISSED 3PTR by RICKETTS, LADAN			
09:16	REBOUND (OFF) by ADAMU, AMIN			
09:12	GOOD! JUMPER by FERNANDEZ, BORJA [PNT]	66-61	H 5	
09:01	FOUL (PERSONAL) by BELO, JUBRILE			
09:01		67-61	H 6	GOOD! FT by WOODS, HOLLAND
09:01				SUB OUT: HAMRICK, LAMAR
09:01				SUB OUT: BURKE, IAN
09:01				SUB OUT: WALKER, ALONZO
09:01				SUB IN: GOOLSBY, RASHAAD
09:01				SUB IN: GREELEY, KYLE
09:01				SUB IN: WHITAKER, CHRIS
09:01	SUB OUT: BELO, JUBRILE			
09:01	SUB OUT: PAULO, MYCHAEAL			
09:01	SUB IN: BELLACH, CALEB			
09:01	SUB IN: KIRBY, DEVIN			
09:01		68-61	H 7	GOOD! FT by WOODS, HOLLAND
08:53	TURNOVER (BADPASS) by ADAMU, AMIN			
08:53				STEAL by GREELEY, KYLE
08:30	FOUL (PERSONAL) by RICKETTS, LADAN			
08:11		70-61	H 9	GOOD! JUMPER by GOOLSBY, RASHAAD [PNT]
07:46	MISSED JUMPER by ADAMU, AMIN			

Time	VISITORS: Montana St.	Score	Margin	HOME: Portland St.
07:43	REBOUND (OFF) by ADAMU, AMIN			
07:43	GOOD! JUMPER by ADAMU, AMIN	70-63	H 7	
07:43				
07:24		72-63	H 9	GOOD! JUMPER by GOOLSBY, RASHAAD [PNT]
07:24				ASSIST by NUHU, SAL
07:09	MISSED JUMPER by ADAMU, AMIN			
07:06				REBOUND (DEF) by NUHU, SAL
06:48	FOUL (PERSONAL) by KIRBY, DEVIN			
06:48		73-63	H 10	GOOD! FT by NUHU, SAL
06:48		74-63	H 11	GOOD! FT by NUHU, SAL
06:48				SUB OUT: GOOLSBY, RASHAAD
06:48				SUB IN: WALKER, ALONZO
06:48	SUB IN: PAULO, MYCHAE			
06:48	SUB OUT: RICKETTS, LADAN			
06:27	MISSED JUMPER by ADAMU, AMIN			
06:24				REBOUND (DEF) by NUHU, SAL
05:58				MISSED 3PTR by GREELEY, KYLE
05:50	REBOUND (DEF) by BELLACH, CALEB			
05:42	MISSED 3PTR by PAULO, MYCHAE			
05:38				REBOUND (DEF) by WOODS, HOLLAND
05:25		76-63	H 13	GOOD! JUMPER by WHITAKER, CHRIS [PNT]
05:25				TIMEOUT 30SEC
05:25				SUB OUT: GREELEY, KYLE
05:25				SUB IN: BURKE, IAN
05:25	SUB OUT: BELLACH, CALEB			
05:25	SUB IN: RICKETTS, LADAN			
05:09				FOUL (PERSONAL) by BURKE, IAN
05:09	SUB OUT: KIRBY, DEVIN			
05:09	SUB IN: BELO, JUBRILE			
04:55				FOUL (PERSONAL) by WOODS, HOLLAND
04:55	GOOD! FT by RICKETTS, LADAN	76-64	H 12	
04:55	GOOD! FT by RICKETTS, LADAN	76-65	H 11	
04:32				TURNOVER (LOSTBALL) by NUHU, SAL
04:22	GOOD! LAYUP by PAULO, MYCHAE	76-67	H 9	
04:03	FOUL (PERSONAL) by RICKETTS, LADAN			
04:03		77-67	H 10	GOOD! FT by WOODS, HOLLAND
04:03				SUB OUT: WHITAKER, CHRIS
04:03				SUB IN: GREELEY, KYLE
04:03		78-67	H 11	GOOD! FT by WOODS, HOLLAND
03:47	MISSED 3PTR by PAULO, MYCHAE			
03:44				REBOUND (DEF) by NUHU, SAL
03:33				MISSED 3PTR by BURKE, IAN
03:29	REBOUND (DEF) by PAULO, MYCHAE			
03:20	GOOD! JUMPER by PAULO, MYCHAE [PNT]	78-69	H 9	
02:57				MISSED 3PTR by WOODS, HOLLAND
02:54				REBOUND (OFF) by WALKER, ALONZO
02:54				SUB OUT: WALKER, ALONZO
02:54				SUB IN: GOOLSBY, RASHAAD
02:38				TURNOVER (BADPASS) by GOOLSBY, RASHAAD
02:38	STEAL by ADAMU, AMIN			
02:31	GOOD! DUNK by ADAMU, AMIN [FB]	78-71	H 7	
02:06		80-71	H 9	GOOD! JUMPER by GREELEY, KYLE [PNT]
01:43	MISSED JUMPER by ADAMU, AMIN			
01:41	REBOUND (OFF) by BELO, JUBRILE			
01:41	GOOD! DUNK by BELO, JUBRILE	80-73	H 7	
01:41	TIMEOUT 30SEC			
01:21		82-73	H 9	GOOD! DUNK by NUHU, SAL
01:21				ASSIST by WOODS, HOLLAND
01:21	FOUL (PERSONAL) by ADAMU, AMIN			
01:21		83-73	H 10	GOOD! FT by NUHU, SAL
01:07	MISSED JUMPER by PAULO, MYCHAE			
01:04				REBOUND (DEF) by NUHU, SAL
00:58	FOUL (PERSONAL) by RICKETTS, LADAN			
00:58		84-73	H 11	GOOD! FT by WOODS, HOLLAND
00:58		85-73	H 12	GOOD! FT by WOODS, HOLLAND
00:54				FOUL (PERSONAL) by BURKE, IAN
00:54	GOOD! FT by ADAMU, AMIN	85-74	H 11	
00:54	GOOD! FT by ADAMU, AMIN	85-75	H 10	
00:54	TIMEOUT TEAM			
00:45				TURNOVER (LOSTBALL) by WOODS, HOLLAND
00:45	STEAL by PAULO, MYCHAE			
00:38	TURNOVER (LOSTBALL) by PAULO, MYCHAE			
00:38				STEAL by NUHU, SAL
00:33	FOUL (PERSONAL) by PAULO, MYCHAE			
00:33		86-75	H 11	GOOD! FT by GOOLSBY, RASHAAD
00:33		87-75	H 12	GOOD! FT by GOOLSBY, RASHAAD
00:27	GOOD! JUMPER by ADAMU, AMIN	87-77	H 10	

Montana St. 77, Portland St. 87

Points from (This Period)	MSU	PSU
In the Paint	26	22
Off Turns	8	16
2nd Chance	8	2
Fast Break	3	9
Bench	12	23

Official Scoring/Possession Reference Chart
Montana St. vs Portland St.
Period 1
February 20, 2020 at Viking Pavilion (Stoller) - Portland



Period 1

Starters:

Montana St.: 4 ADAMU,AMIN (G); 5 FREY,HARALD (G); 11 RICKETTS,LADAN (F); 13 BELO,JUBRILE (F); 31 KIRBY,DEVIN (C);

Portland St.: 0 NUHU,SAL (F); 2 GOLDER,MARKUS (F); 10 HAUSER,MATT (G); 11 WOODS,HOLLAND (G); 22 WALKER,ALONZO (F);

Time	VISITORS: Montana St.	Score	Margin	HOME: Portland St.
19:11		2-0	H 2	GOOD! LAYUP by NUHU, SAL
18:47	GOOD! JUMPER by BELO, JUBRILE	2-2	T	
18:24	GOOD! 3PTR by RICKETTS, LADAN [FB]	2-5	V 3	
18:05		4-5	V 1	GOOD! JUMPER by WALKER, ALONZO
17:34	GOOD! LAYUP by BELO, JUBRILE	4-7	V 3	
16:30	GOOD! 3PTR by FREY, HARALD	4-10	V 6	
16:09		6-10	V 4	GOOD! JUMPER by GOLDER, MARKUS
15:18	GOOD! DUNK by BELO, JUBRILE	6-12	V 6	
15:02		9-12	V 3	GOOD! 3PTR by BURKE, IAN
14:44	GOOD! LAYUP by ADAMU, AMIN	9-14	V 5	
14:07		12-14	V 2	GOOD! 3PTR by GREELEY, KYLE
13:37		13-14	V 1	GOOD! FT by HAUSER, MATT [FB]
13:37		14-14	T	GOOD! FT by HAUSER, MATT [FB]
12:29	GOOD! LAYUP by BELO, JUBRILE	14-16	V 2	
12:08		17-16	H 1	GOOD! 3PTR by GOLDER, MARKUS
11:48	GOOD! LAYUP by ADAMU, AMIN	17-18	V 1	
11:14		20-18	H 2	GOOD! 3PTR by WOODS, HOLLAND
10:50	GOOD! JUMPER by FREY, HARALD	20-20	T	
10:50	GOOD! FT by FREY, HARALD	20-21	V 1	
10:32		22-21	H 1	GOOD! JUMPER by GOOLSBY, RASHAAD [PNT]
08:58		24-21	H 3	GOOD! JUMPER by WOODS, HOLLAND [PNT]
08:26	GOOD! FT by FERNANDEZ, BORJA	24-22	H 2	
08:26	GOOD! FT by FERNANDEZ, BORJA	24-23	H 1	
07:43		26-23	H 3	GOOD! DUNK by NUHU, SAL
07:27	GOOD! FT by ADAMU, AMIN	26-24	H 2	
07:27	GOOD! FT by ADAMU, AMIN	26-25	H 1	
06:57		27-25	H 2	GOOD! FT by WHITAKER, CHRIS
06:27	GOOD! JUMPER by FERNANDEZ, BORJA [PNT]	27-27	T	
04:57	GOOD! JUMPER by FERNANDEZ, BORJA [PNT]	27-29	V 2	
04:46		28-29	V 1	GOOD! FT by WALKER, ALONZO
04:20	GOOD! 3PTR by FERNANDEZ, BORJA	28-32	V 4	
02:35	GOOD! 3PTR by PAULO, MYCHAEL	28-35	V 7	
01:58		31-35	V 4	GOOD! 3PTR by GOLDER, MARKUS
01:45	GOOD! DUNK by KIRBY, DEVIN	31-37	V 6	
01:26		33-37	V 4	GOOD! LAYUP by GOOLSBY, RASHAAD
01:03	GOOD! FT by PAULO, MYCHAEL	33-38	V 5	
01:03	GOOD! FT by PAULO, MYCHAEL	33-39	V 6	
00:52		34-39	V 5	GOOD! FT by WOODS, HOLLAND
00:52		35-39	V 4	GOOD! FT by WOODS, HOLLAND
00:52		36-39	V 3	GOOD! FT by WOODS, HOLLAND

Montana St. 39, Portland St. 36

Official Scoring/Possession Reference Chart
Montana St. vs Portland St.
Period 2
February 20, 2020 at Viking Pavilion (Stoller) - Portland



Period 2

Starters:

Montana St.: 4 ADAMU,AMIN (G); 5 FREY,HARALD (G); 11 RICKETTS,LADAN (F); 13 BELO,JUBRILE (F); 31 KIRBY,DEVIN (C);

Portland St.: 0 NUHU,SAL (F); 2 GOLDER,MARKUS (F); 10 HAUSER,MATT (G); 11 WOODS,HOLLAND (G); 22 WALKER,ALONZO (F);

Time	VISITORS: Montana St.	Score	Margin	HOME: Portland St.
19:47		38-39	V 1	GOOD! JUMPER by WALKER, ALONZO
19:04		41-39	H 2	GOOD! 3PTR by HAMRICK, LAMAR
18:49	GOOD! FT by BELO, JUBRILE	41-40	H 1	
18:49	GOOD! FT by BELO, JUBRILE	41-41	T	
18:32		43-41	H 2	GOOD! JUMPER by NUHU, SAL [PNT]
18:32		44-41	H 3	GOOD! FT by NUHU, SAL
18:18		47-41	H 6	GOOD! 3PTR by BURKE, IAN
18:04		49-41	H 8	GOOD! LAYUP by WALKER, ALONZO [FB]
17:50	GOOD! LAYUP by ADAMU, AMIN [PNT]	49-43	H 6	
17:33	GOOD! FT by ADAMU, AMIN [FB]	49-44	H 5	
16:47		52-44	H 8	GOOD! 3PTR by HAMRICK, LAMAR [FB]
15:43	GOOD! JUMPER by ADAMU, AMIN [PNT]	52-46	H 6	
15:34		54-46	H 8	GOOD! JUMPER by WOODS, HOLLAND
15:34		55-46	H 9	GOOD! FT by WOODS, HOLLAND
14:22	GOOD! JUMPER by FERNANDEZ, BORJA	55-48	H 7	
13:57	GOOD! LAYUP by PAULO, MYCHAEAL	55-50	H 5	
13:26		57-50	H 7	GOOD! LAYUP by GREELEY, KYLE
13:03		59-50	H 9	GOOD! JUMPER by GREELEY, KYLE [PNT]
12:44	GOOD! JUMPER by FERNANDEZ, BORJA [PNT]	59-52	H 7	
11:38	GOOD! LAYUP by RICKETTS, LADAN	59-54	H 5	
11:14		61-54	H 7	GOOD! LAYUP by WALKER, ALONZO [FB]
10:58	GOOD! 3PTR by RICKETTS, LADAN	61-57	H 4	
10:12	GOOD! LAYUP by ADAMU, AMIN	61-59	H 2	
09:51		64-59	H 5	GOOD! 3PTR by WOODS, HOLLAND
09:30		66-59	H 7	GOOD! LAYUP by WOODS, HOLLAND [FB]
09:12	GOOD! JUMPER by FERNANDEZ, BORJA [PNT]	66-61	H 5	
09:01		67-61	H 6	GOOD! FT by WOODS, HOLLAND
09:01		68-61	H 7	GOOD! FT by WOODS, HOLLAND
08:11		70-61	H 9	GOOD! JUMPER by GOOLSBY, RASHAAD [PNT]
07:43	GOOD! JUMPER by ADAMU, AMIN	70-63	H 7	
07:24		72-63	H 9	GOOD! JUMPER by GOOLSBY, RASHAAD [PNT]
06:48		73-63	H 10	GOOD! FT by NUHU, SAL
06:48		74-63	H 11	GOOD! FT by NUHU, SAL
05:25		76-63	H 13	GOOD! JUMPER by WHITAKER, CHRIS [PNT]
04:55	GOOD! FT by RICKETTS, LADAN	76-64	H 12	
04:55	GOOD! FT by RICKETTS, LADAN	76-65	H 11	
04:22	GOOD! LAYUP by PAULO, MYCHAEAL	76-67	H 9	
04:03		77-67	H 10	GOOD! FT by WOODS, HOLLAND
04:03		78-67	H 11	GOOD! FT by WOODS, HOLLAND
03:20	GOOD! JUMPER by PAULO, MYCHAEAL [PNT]	78-69	H 9	
02:31	GOOD! DUNK by ADAMU, AMIN [FB]	78-71	H 7	
02:06		80-71	H 9	GOOD! JUMPER by GREELEY, KYLE [PNT]
01:41	GOOD! DUNK by BELO, JUBRILE	80-73	H 7	
01:21		82-73	H 9	GOOD! DUNK by NUHU, SAL
01:21		83-73	H 10	GOOD! FT by NUHU, SAL
00:58		84-73	H 11	GOOD! FT by WOODS, HOLLAND
00:58		85-73	H 12	GOOD! FT by WOODS, HOLLAND
00:54	GOOD! FT by ADAMU, AMIN	85-74	H 11	
00:54	GOOD! FT by ADAMU, AMIN	85-75	H 10	
00:33		86-75	H 11	GOOD! FT by GOOLSBY, RASHAAD
00:33		87-75	H 12	GOOD! FT by GOOLSBY, RASHAAD
00:27	GOOD! JUMPER by ADAMU, AMIN	87-77	H 10	

Official Substitutions Log
Montana St. vs Portland St.
Period 1
February 20, 2020 at Viking Pavilion (Stoller) - Portland



VISITORS: Montana St.	Time	Score	HOME: Portland St.
4 ADAMU,AMIN			0 NUHU,SAL
5 FREY,HARALD			2 GOLDER,MARKUS
11 RICKETTS,LADAN			10 HAUSER,MATT
13 BELO,JUBRILE			11 WOODS,HOLLAND
31 KIRBY,DEVIN			22 WALKER,ALONZO
	17:19	7-4	SUB OUT: WALKER,ALONZO
	17:19		SUB IN: GOOLSBY,RASHAAD
	15:59	10-6	SUB OUT: NUHU,SAL
	15:59		SUB OUT: GOLDER,MARKUS
	15:59		SUB IN: HAMRICK,LAMAR
	15:59		SUB IN: WALKER,ALONZO
SUB OUT: 11 RICKETTS,LADAN	15:59		
SUB IN: 15 PAULO,MYCHAEAL	15:59		
	15:39	10-6	SUB OUT: HAUSER,MATT
	15:39		SUB IN: BURKE,IAN
SUB OUT: 31 KIRBY,DEVIN	15:39		
SUB IN: 23 FERNANDEZ,BORJA	15:39		
	14:14	14-9	SUB OUT: GOOLSBY,RASHAAD
	14:14		SUB OUT: WOODS,HOLLAND
	14:14		SUB IN: GREELEY,KYLE
	14:14		SUB IN: HAUSER,MATT
SUB OUT: 4 ADAMU,AMIN	14:14		
SUB OUT: 13 BELO,JUBRILE	14:14		
SUB IN: 11 RICKETTS,LADAN	14:14		
SUB IN: 31 KIRBY,DEVIN	14:14		
	13:37	14-14	SUB OUT: WALKER,ALONZO
	13:37		SUB IN: NUHU,SAL
	12:45	14-14	SUB OUT: GREELEY,KYLE
	12:45		SUB IN: GOOLSBY,RASHAAD
SUB OUT: 23 FERNANDEZ,BORJA	12:45		
SUB IN: 13 BELO,JUBRILE	12:45		
	12:35	14-14	SUB OUT: HAMRICK,LAMAR
	12:35		SUB IN: GOLDER,MARKUS
	11:51	16-17	SUB OUT: BURKE,IAN
	11:51		SUB IN: WOODS,HOLLAND
SUB OUT: 15 PAULO,MYCHAEAL	11:51		
SUB IN: 4 ADAMU,AMIN	11:51		
	11:33	18-17	SUB OUT: HAUSER,MATT
	11:33		SUB IN: BURKE,IAN
	08:38	21-24	SUB OUT: GOLDER,MARKUS
	08:38		SUB OUT: GOOLSBY,RASHAAD
	08:38		SUB IN: HAMRICK,LAMAR
	08:38		SUB IN: WALKER,ALONZO
SUB OUT: 31 KIRBY,DEVIN	08:38		
SUB IN: 23 FERNANDEZ,BORJA	08:38		
	08:26	23-24	SUB OUT: BURKE,IAN
	08:26		SUB IN: WHITAKER,CHRIS
	06:57	25-27	SUB OUT: NUHU,SAL
	06:57		SUB IN: GREELEY,KYLE
	05:44	27-27	SUB OUT: WHITAKER,CHRIS
	05:44		SUB IN: GOLDER,MARKUS
SUB OUT: 11 RICKETTS,LADAN	05:37	27-27	
SUB IN: 15 PAULO,MYCHAEAL	05:37		
SUB OUT: 13 BELO,JUBRILE	04:46	29-28	
SUB IN: 31 KIRBY,DEVIN	04:46		
	03:32	32-28	SUB OUT: GREELEY,KYLE
	03:32		SUB OUT: HAMRICK,LAMAR
	03:32		SUB OUT: WALKER,ALONZO
	03:32		SUB IN: NUHU,SAL
	03:32		SUB IN: GOOLSBY,RASHAAD
	03:32		SUB IN: BURKE,IAN
SUB OUT: 4 ADAMU,AMIN	02:14	35-28	
SUB IN: 11 RICKETTS,LADAN	02:14		
SUB OUT: 23 FERNANDEZ,BORJA	01:16	37-33	
SUB IN: 0 QUINLAN,ZEKE	01:16		
	01:03	37-33	SUB OUT: GOLDER,MARKUS
	01:03		SUB IN: GREELEY,KYLE
SUB OUT: 11 RICKETTS,LADAN	01:03		
SUB IN: 4 ADAMU,AMIN	01:03		

Montana St. 39, Portland St. 36

Official Substitutions Log
Montana St. vs Portland St.
Period 2
February 20, 2020 at Viking Pavilion (Stoller) - Portland



VISITORS: Montana St.	Time	Score	HOME: Portland St.
4 ADAMU,AMIN			0 NUHU,SAL
5 FREY,HARALD			2 GOLDER,MARKUS
11 RICKETTS,LADAN			10 HAUSER,MATT
13 BELO,JUBRILE			11 WOODS,HOLLAND
31 KIRBY,DEVIN			22 WALKER,ALONZO
	20:00	-	SUB OUT: GOOLSBY,RASHAAD
	20:00		SUB OUT: GREELEY,KYLE
	20:00		SUB IN: GOLDER,MARKUS
	20:00		SUB IN: WALKER,ALONZO
SUB OUT: 0 QUINLAN,ZEKE	20:00		
SUB OUT: 15 PAULO,MYCHAEL	20:00		
SUB IN: 11 RICKETTS,LADAN	20:00		
SUB IN: 13 BELO,JUBRILE	20:00		
	20:00		SUB OUT: GOLDER,MARKUS
	20:00		SUB IN: HAMRICK,LAMAR
SUB OUT: 13 BELO,JUBRILE	18:32	41-43	
SUB IN: 23 FERNANDEZ,BORJA	18:32		
SUB OUT: 5 FREY,HARALD	18:16	41-47	
SUB IN: 15 PAULO,MYCHAEL	18:16		
	17:33	43-49	SUB OUT: WALKER,ALONZO
	17:33		SUB IN: GOOLSBY,RASHAAD
	15:34	46-54	SUB OUT: BURKE,IAN
	15:34		SUB IN: GREELEY,KYLE
	15:04	46-55	SUB OUT: HAMRICK,LAMAR
	15:04		SUB IN: BURKE,IAN
	13:03	50-59	SUB OUT: NUHU,SAL
	13:03		SUB OUT: WOODS,HOLLAND
	13:03		SUB OUT: BURKE,IAN
	13:03		SUB IN: HAMRICK,LAMAR
	13:03		SUB IN: WALKER,ALONZO
	13:03		SUB IN: WHITAKER,CHRIS
	11:59	52-59	SUB OUT: GREELEY,KYLE
	11:59		SUB IN: BURKE,IAN
SUB OUT: 31 KIRBY,DEVIN	11:59		
SUB IN: 13 BELO,JUBRILE	11:59		
	11:23	54-59	SUB OUT: GOOLSBY,RASHAAD
	11:23		SUB OUT: WHITAKER,CHRIS
	11:23		SUB IN: NUHU,SAL
	11:23		SUB IN: WOODS,HOLLAND
	09:01	61-67	SUB OUT: HAMRICK,LAMAR
	09:01		SUB OUT: BURKE,IAN
	09:01		SUB OUT: WALKER,ALONZO
	09:01		SUB IN: GOOLSBY,RASHAAD
	09:01		SUB IN: GREELEY,KYLE
	09:01		SUB IN: WHITAKER,CHRIS
SUB OUT: 13 BELO,JUBRILE	09:01		
SUB OUT: 15 PAULO,MYCHAEL	09:01		
SUB IN: 10 BELLACH,CALEB	09:01		
SUB IN: 31 KIRBY,DEVIN	09:01		
	06:48	63-74	SUB OUT: GOOLSBY,RASHAAD
	06:48		SUB IN: WALKER,ALONZO
SUB IN: 15 PAULO,MYCHAEL	06:48		
SUB OUT: 11 RICKETTS,LADAN	06:48		
	05:25	63-76	SUB OUT: GREELEY,KYLE
	05:25		SUB IN: BURKE,IAN
SUB OUT: 10 BELLACH,CALEB	05:25		
SUB IN: 11 RICKETTS,LADAN	05:25		
SUB OUT: 31 KIRBY,DEVIN	05:09	63-76	
SUB IN: 13 BELO,JUBRILE	05:09		
	04:03	67-77	SUB OUT: WHITAKER,CHRIS
	04:03		SUB IN: GREELEY,KYLE
	02:54	69-78	SUB OUT: WALKER,ALONZO
	02:54		SUB IN: GOOLSBY,RASHAAD

Montana St. 77, Portland St. 87

Official Shot Chart
Montana St. vs Portland St.
PERIOD 1 Shots
 February 20, 2020 at Viking Pavilion (Stoller) - Portland



Portland St.

Montana St.

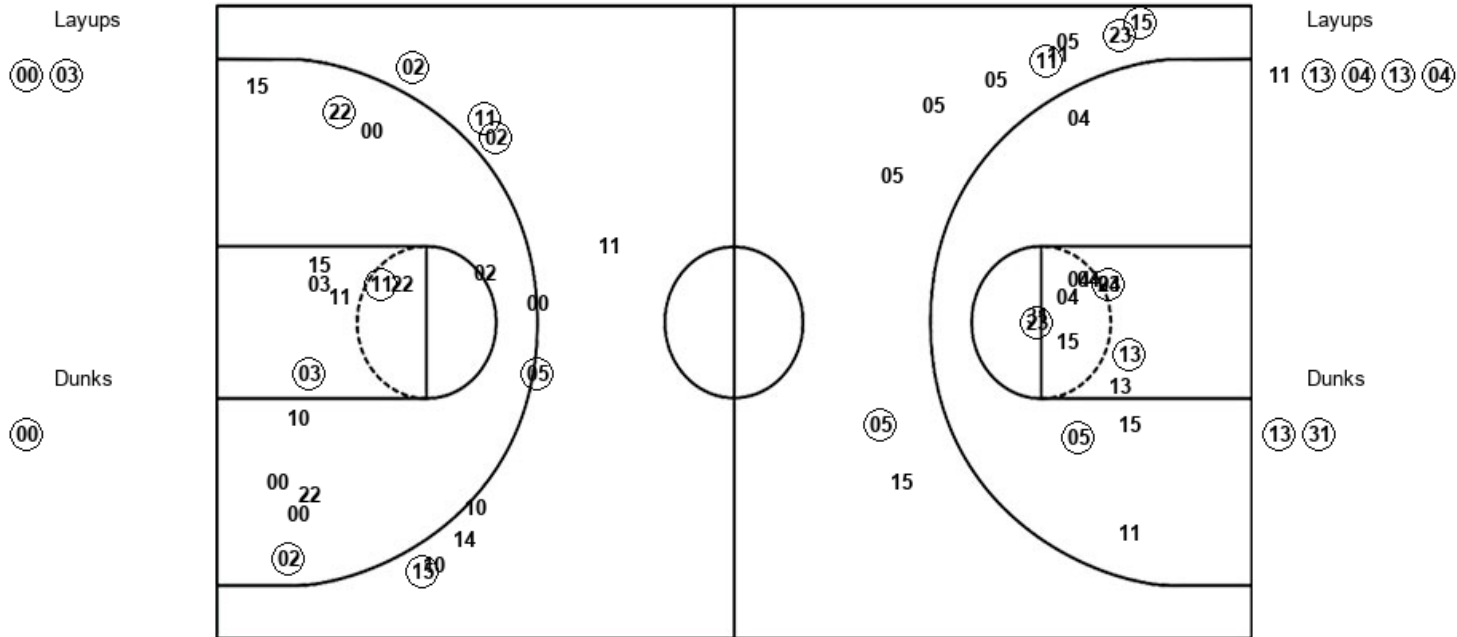

PSU : Period 1	Made	Att	Pct
Layups	2	2	100.0
Dunks	1	1	100.0
2PT Field Goals	7	18	38.9
3PT Field Goals	5	10	50.0
Total Field Goals	12	28	42.9

MSU : Period 1	Made	Att	Pct
Layups	4	5	80.0
Dunks	2	2	100.0
2PT Field Goals	10	21	47.6
3PT Field Goals	4	10	40.0
Total Field Goals	14	31	45.2

Official Shot Chart
Montana St. vs Portland St.
PERIOD 2 Shots
 February 20, 2020 at Viking Pavilion (Stoller) - Portland



Portland St.

Montana St.

Layups
 (22) (05) (22) (11)

Dunks
 (00)

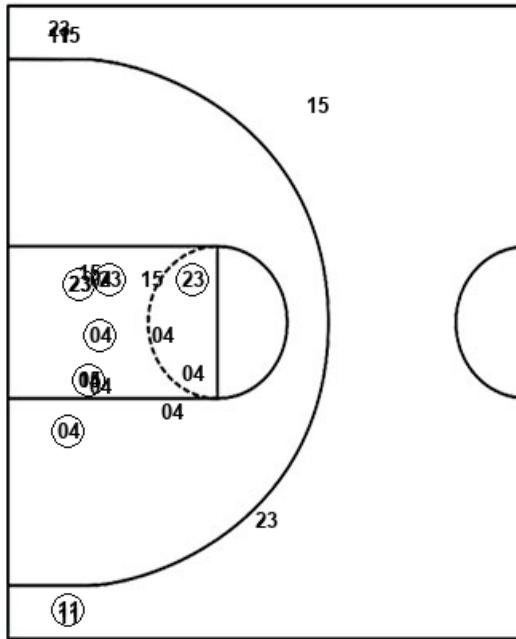

Layups
 (04) (15) (11) (04) (15)

Dunks
 (04) (13)

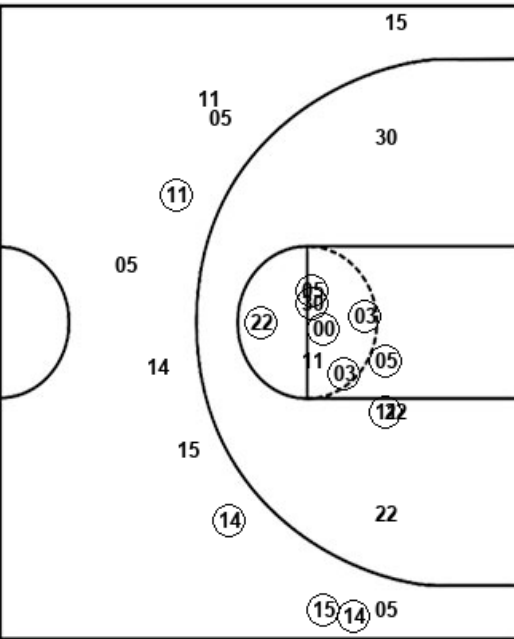

PSU : Period 2	Made	Att	Pct
Layups	4	4	100.0
Dunks	1	1	100.0
2PT Field Goals	13	17	76.5
3PT Field Goals	4	11	36.4
Total Field Goals	17	28	60.7

MSU : Period 2	Made	Att	Pct
Layups	5	5	100.0
Dunks	2	2	100.0
2PT Field Goals	14	22	63.6
3PT Field Goals	1	7	14.3
Total Field Goals	15	29	51.7

Official Shot Chart
Montana St. vs Portland St.
Montana St. Team Shots
February 20, 2020 at Viking Pavilion (Stoller) - Portland



Layups

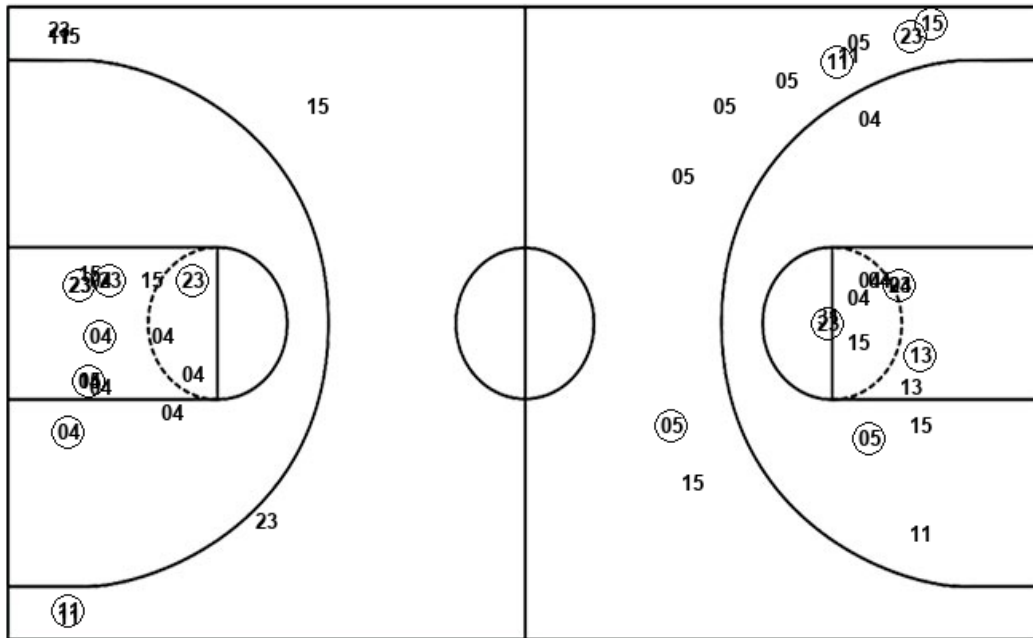

Layups

Dunks

11 (13) (04) (13) (04)
 (04) (15) (11) (04) (15)

Dunks

(13) (31) (04) (13)

MSU : Period 1	Made	Att	Pct
Layups	4	5	80.0
Dunks	2	2	100.0
2PT Field Goals	10	21	47.6
3PT Field Goals	4	10	40.0
Total Field Goals	14	31	45.2

MSU : Period 2	Made	Att	Pct
Layups	5	5	100.0
Dunks	2	2	100.0
2PT Field Goals	14	22	63.6
3PT Field Goals	1	7	14.3
Total Field Goals	15	29	51.7

Official Shot Chart
Montana St. vs Portland St.
Portland St. Team Shots
February 20, 2020 at Viking Pavilion (Stoller) - Portland



Layups

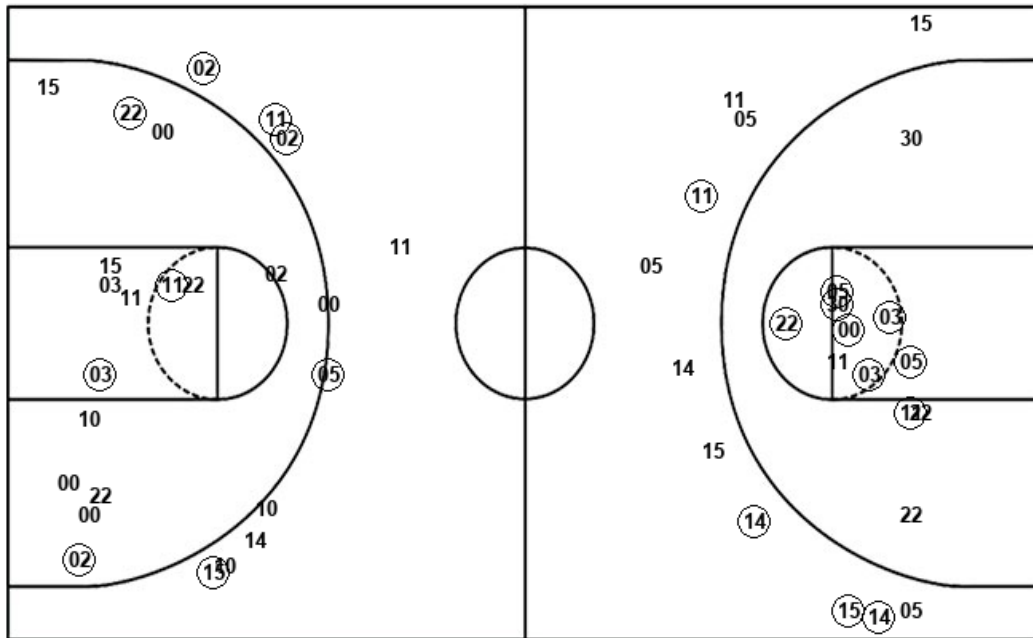

Layups

Dunks

Dunks

PSU : Period 1	Made	Att	Pct
Layups	2	2	100.0
Dunks	1	1	100.0
2PT Field Goals	7	18	38.9
3PT Field Goals	5	10	50.0
Total Field Goals	12	28	42.9

PSU : Period 2	Made	Att	Pct
Layups	4	4	100.0
Dunks	1	1	100.0
2PT Field Goals	13	17	76.5
3PT Field Goals	4	11	36.4
Total Field Goals	17	28	60.7