

FINAL SCORE**Topeka-Washburn
Rural****54****Topeka HS****42**

March 09, 2019 • Charles Koch Arena (Devlin Court) - Wichita, Kan.

FINAL STATISTICS

Official Box Score
Topeka-Washburn Rural vs Topeka HS
Game Totals -- Final Statistics
March 09, 2019 at Charles Koch Arena (Devlin Court) - Wichita, Kan.

Topeka-Washburn Rural 54

No.	Player	S	Pts	FG	3FG	FT	OR	DR	TR	PF	A	TO	Blk	Stl	Min	+/-
11	Krueger, Emma	*	11	2-4	0-0	7-11	1	2	3	2	1	1	0	1	32	11
12	Bachelor, Carly	*	22	4-11	1-2	13-19	1	5	6	3	0	1	1	2	32	12
21	Ebert, Shelby	*	2	0-3	0-3	2-4	0	2	2	0	2	0	0	1	25	11
24	Bagshaw, Riley	*	7	2-2	0-0	3-4	3	4	7	3	1	1	0	2	25	1
25	Hamilton, Kasey	*	10	3-12	0-2	4-4	1	3	4	1	1	1	0	2	32	10
03	Bagshaw, Campbell		0	0-0	0-0	0-0	0	1	1	0	0	0	0	0	7	2
15	Wichman, Sheriden		0	0-0	0-0	0-2	0	0	0	0	0	0	0	0	0	1
22	Brogan, Katelynn		0	0-0	0-0	0-0	0	0	0	0	0	0	0	0	0	0
33	Conklin, Lakhota		0	0-0	0-0	0-0	0	0	0	0	0	0	0	0	0	1
34	Wichman, Shelby		2	1-1	0-0	0-0	2	1	3	0	0	0	0	0	7	11
Team							1	1	2	0		0				
TOTALS			54	12-33	1-7	29-44	9	19	28	9	5	4	1	8	160	

Shooting By Period

Period	FG	FG%	3FG	3FG%	FT	FT%
1st Qtr	4-7	57%	1-1	100%	4-6	67%
2nd Qtr	4-7	57%	0-2	00%	9-10	90%
3rd Qtr	1-11	09%	0-3	00%	5-5	100%
4th Qtr	3-8	38%	0-1	00%	11-23	48%
1st Half	8-14	57%	1-3	33%	13-16	81%
2nd Half	4-19	21%	0-4	00%	16-28	57%
Game	12-33	36.4%	1-7	14.3%	29-44	65.9%

Last FG: 4th-05:04
Biggest Run: 9-0
Largest lead: By 14 at 2-00:36
Technical Fouls: None.

Topeka HS 42

No.	Player	S	Pts	FG	3FG	FT	OR	DR	TR	PF	A	TO	Blk	Stl	Min	+/-
05	Smith, Lillian	*	0	0-3	0-3	0-0	0	0	0	2	1	1	1	0	27	-6
15	Thomas, Talayah	*	9	4-9	1-3	0-3	1	2	3	5	2	2	0	1	26	-2
20	Benning, Jaryn	*	13	6-8	0-0	1-2	3	6	9	4	0	2	2	0	22	-6
25	Hendricks, Ja'neysa	*	6	2-8	2-5	0-0	1	1	2	5	3	1	1	0	26	-10
40	Canady, Nijaree	*	12	6-9	0-2	0-0	1	7	8	3	0	3	1	2	31	-13
01	Michaelis, Phoenix		0	0-0	0-0	0-0	0	0	0	1	0	0	0	0	0	-2
04	Caryl, Zoe		2	1-1	0-0	0-0	0	0	0	0	1	0	0	0	5	0
10	Murray, Laryn		0	0-5	0-3	0-0	0	1	1	3	0	1	0	0	12	-10
11	German, Gabriella		0	0-0	0-0	0-0	0	1	1	0	0	0	0	0	0	-1
14	Graham, Jayda		0	0-0	0-0	0-0	0	0	0	1	0	0	0	0	0	-2
30	Kincade, Zoie		0	0-0	0-0	0-0	0	0	0	0	0	0	0	0	0	-1
31	German, Tionna		0	0-1	0-0	0-0	0	0	0	3	0	0	0	0	10	-7
Team							1	1	2	0		0				
TOTALS			42	19-44	3-16	1-5	7	19	26	27	7	10	5	3	160	

Shooting By Period

Period	FG	FG%	3FG	3FG%	FT	FT%
1st Qtr	3-7	43%	2-5	40%	0-0	0%
2nd Qtr	5-9	56%	0-1	00%	0-0	0%
3rd Qtr	5-10	50%	1-3	33%	0-2	00%
4th Qtr	6-18	33%	0-7	00%	1-3	33%
1st Half	8-16	50%	2-6	33%	0-0	0%
2nd Half	11-28	39%	1-10	10%	1-5	20%
Game	19-44	43.2%	3-16	18.8%	1-5	20.0%

Last FG: 4th-00:43
Biggest Run: 4-0
Largest lead: By 3 at 1-07:17
Technical Fouls: None.

Game Notes:

Officials: , ,

Start Time: 2019-03-09 22:01:06

End Time: 2019-03-09 23:23:32

Game Duration: 82

Neutral Court;

Score	1st	2nd	3rd	4th	TOT
TWR	13	17	7	17	54
THS	8	10	11	13	42

TWR led for 27:51. THS led for 1:51.
 Game was tied for 2:15.
 Times tied: 2 Lead Changes: 3

Points from	TWR	THS
In the Paint	14	30
Off Turns	16	4
2nd Chance	7	8
Fast Break	4	4
Bench	2	2

Official Box Score
Topeka-Washburn Rural vs Topeka HS
First Half Statistics Only
March 09, 2019 at Charles Koch Arena (Devlin Court) - Wichita, Kan.

Topeka-Washburn Rural 30

No.	Player	S	Pts	FG	3FG	FT	OR	DR	TR	PF	A	TO	Blk	Stl	Min	+/-
03	Bagshaw, Campbell		0	0-0	0-0	0-0	0	1	1	0	0	0	0	0	5	5
11	Krueger, Emma	*	6	1-2	0-0	4-4	0	1	1	0	1	0	0	0	16	12
12	Bachelor, Carly	*	12	3-4	1-1	5-8	0	0	0	0	0	0	0	0	16	12
15	Wichman, Sheriden		0	0-0	0-0	0-0	0	0	0	0	0	0	0	0	0	0
21	Ebert, Shelby	*	0	0-1	0-1	0-0	0	1	1	0	1	0	0	0	11	8
22	Brogan, Katelynn		0	0-0	0-0	0-0	0	0	0	0	0	0	0	0	0	0
24	Bagshaw, Riley	*	4	2-2	0-0	0-0	0	1	1	1	0	0	0	0	11	4
25	Hamilton, Kasey	*	6	1-4	0-1	4-4	1	1	2	1	1	0	0	1	16	11
33	Conklin, Lakhotia		0	0-0	0-0	0-0	0	0	0	0	0	0	0	0	0	0
34	Wichman, Shelby		2	1-1	0-0	0-0	2	1	3	0	0	0	0	0	5	8
	Team		0	0-0	0-0	0-0	0	0	0	0	0	0	0	0	0	
TOTALS			30	8-14	1-3	13-16	3	6	9	2	3	0	0	1	80	

Shooting By Period

Period	FG	FG%	3FG	3FG%	FT	FT%
1st Qtr	4-7	57%	1-1	100%	4-6	67%
2nd Qtr	4-7	57%	0-2	00%	9-10	90%
1st Half	8-14	57%	1-3	33%	13-16	81%
Game	12-33	36.4%	1-7	14.3%	29-44	65.9%

Last FG Half: TWR 2nd-00:36

Topeka HS 18

No.	Player	S	Pts	FG	3FG	FT	OR	DR	TR	PF	A	TO	Blk	Stl	Min	+/-
01	Michaelis, Phoenix		0	0-0	0-0	0-0	0	0	0	0	0	0	0	0	0	0
04	Caryl, Zoe		0	0-0	0-0	0-0	0	0	0	0	1	0	0	0	2	0
05	Smith, Lillian	*	0	0-0	0-0	0-0	0	0	0	0	0	0	1	0	12	-8
10	Murray, Laryn		0	0-2	0-1	0-0	0	0	0	3	0	0	0	0	5	-7
11	German, Gabriella		0	0-0	0-0	0-0	0	0	0	0	0	0	0	0	0	0
14	Graham, Jayda		0	0-0	0-0	0-0	0	0	0	0	0	0	0	0	0	0
15	Thomas, Talayah	*	5	2-3	1-2	0-0	0	0	0	1	0	1	0	0	13	-9
20	Benning, Jaryn	*	0	0-1	0-0	0-0	0	2	2	2	0	0	1	0	13	-7
25	Hendricks, Ja'neysha	*	3	1-1	1-1	0-0	0	1	1	1	3	0	1	0	13	-9
30	Kincade, Zoie		0	0-0	0-0	0-0	0	0	0	0	0	0	0	0	0	0
31	German, Tionna		0	0-1	0-0	0-0	0	0	0	1	0	0	0	0	6	-8
40	Canady, Nijaree	*	10	5-8	0-2	0-0	0	1	1	1	0	1	0	0	16	-12
	Team		0	0-0	0-0	0-0	0	0	0	0	0	0	0	0	0	
TOTALS			18	8-16	2-6	0-0	0	4	4	9	4	2	3	0	80	

Shooting By Period

Period	FG	FG%	3FG	3FG%	FT	FT%
1st Qtr	3-7	43%	2-5	40%	0-0	0%
2nd Qtr	5-9	56%	0-1	00%	0-0	0%
1st Half	8-16	50%	2-6	33%	0-0	0%
Game	19-44	43.2%	3-16	18.8%	1-5	20.0%

Last FG Half: THS 2nd-00:16

Game Notes:

Officials: , ,

Start Time: 2019-03-09 22:01:06

End Time: 2019-03-09 23:23:32

Game Duration: 82

Neutral Court;

Score	1st	2nd	3rd	4th	TOT
TWR	13	17	7	17	54
THS	8	10	11	13	42

Points from (This Period)	TWR	THS
In the Paint	8	12
Off Turns	5	0
2nd Chance	4	0
Fast Break	0	0
Bench	2	0

Official Box Score
Topeka-Washburn Rural vs Topeka HS
First Quarter Statistics Only
March 09, 2019 at Charles Koch Arena (Devlin Court) - Wichita, Kan.

Topeka-Washburn Rural 13

No.	Player	S	Pts	FG	3FG	FT	OR	DR	TR	PF	A	TO	Blk	Stl	Min	+/-
11	Krueger, Emma	*	0	0-1	0-0	0-0	0	0	0	0	0	0	0	0	8	5
12	Bachelor, Carly	*	11	3-4	1-1	4-6	0	0	0	0	0	0	0	0	8	5
21	Ebert, Shelby	*	0	0-0	0-0	0-0	0	1	1	0	1	0	0	0	6	3
24	Bagshaw, Riley	*	2	1-1	0-0	0-0	0	0	0	1	0	0	0	0	6	2
25	Hamilton, Kasey	*	0	0-1	0-0	0-0	1	1	2	0	0	0	0	1	8	4
03	Bagshaw, Campbell		0	0-0	0-0	0-0	0	0	0	0	0	0	0	0	2	3
15	Wichman, Sheriden		0	0-0	0-0	0-0	0	0	0	0	0	0	0	0	0	0
22	Brogan, Katelynn		0	0-0	0-0	0-0	0	0	0	0	0	0	0	0	0	0
33	Conklin, Lakhota		0	0-0	0-0	0-0	0	0	0	0	0	0	0	0	0	0
34	Wichman, Shelby		0	0-0	0-0	0-0	0	0	0	0	0	0	0	0	2	3
Team							0	0	0	0		0				
TOTALS			13	4-7	1-1	4-6	1	2	3	1	1	0	0	1	40	

Shooting By Period

Period	FG	FG%	3FG	3FG%	FT	FT%
1st Qtr	4-7	57%	1-1	100%	4-6	67%
2nd Qtr	4-7	57%	0-2	00%	9-10	90%
1st Half	4-7	57%	1-1	100%	4-6	67%
1st Half	8-14	57%	1-3	33%	13-16	81%
Game	12-33	36.4%	1-7	14.3%	29-44	65.9%

Topeka HS 8

No.	Player	S	Pts	FG	3FG	FT	OR	DR	TR	PF	A	TO	Blk	Stl	Min	+/-
05	Smith, Lillian	*	0	0-0	0-0	0-0	0	0	0	0	0	0	0	0	6	-2
15	Thomas, Talayah	*	3	1-2	1-2	0-0	0	0	0	0	0	1	0	0	8	-5
20	Benning, Jaryn	*	0	0-1	0-0	0-0	0	2	2	2	0	0	1	0	8	-4
25	Hendricks, Ja'neysha	*	3	1-1	1-1	0-0	0	0	0	0	1	0	1	0	8	-5
40	Canady, Nijaree	*	2	1-2	0-1	0-0	0	0	0	0	0	0	0	0	8	-5
01	Michaelis, Phoenix		0	0-0	0-0	0-0	0	0	0	0	0	0	0	0	0	0
04	Caryl, Zoe		0	0-0	0-0	0-0	0	0	0	0	0	0	0	0	0	0
10	Murray, Laryn		0	0-1	0-1	0-0	0	0	0	1	0	0	0	0	2	-3
11	German, Gabriella		0	0-0	0-0	0-0	0	0	0	0	0	0	0	0	0	0
14	Graham, Jayda		0	0-0	0-0	0-0	0	0	0	0	0	0	0	0	0	0
30	Kincade, Zoie		0	0-0	0-0	0-0	0	0	0	0	0	0	0	0	0	0
31	German, Tionna		0	0-0	0-0	0-0	0	0	0	0	0	0	0	0	0	-1
Team							0	0	0	0		0				
TOTALS			8	3-7	2-5	0-0	0	2	2	3	1	1	2	0	40	

Shooting By Period

Period	FG	FG%	3FG	3FG%	FT	FT%
1st Qtr	3-7	43%	2-5	40%	0-0	0%
2nd Qtr	5-9	56%	0-1	00%	0-0	0%
1st Half	3-7	43%	2-5	40%	0-0	0%
1st Half	8-16	50%	2-6	33%	0-0	0%
Game	19-44	43.2%	3-16	18.8%	1-5	20.0%

Game Notes:
Officials: , ,

Start Time: 2019-03-09 22:01:06
End Time: 2019-03-09 23:23:32
Game Duration: 82
Neutral Court;

Score	1st	2nd	3rd	4th	TOT
TWR	13	17	7	17	54
THS	8	10	11	13	42

Points from (This Period)	TWR	THS
In the Paint	4	2
Off Turns	3	0
2nd Chance	2	0
Fast Break	0	0
Bench	0	0

Official Play-By-Play
Topeka-Washburn Rural vs Topeka HS
First Quarter
March 09, 2019 at Charles Koch Arena (Devlin Court) - Wichita, Kan.

Period 1

Starters:

Topeka-Washburn Rural: 11 KRUEGER,EMMA; 12 BACHELOR,CARLY; 21 EBERT,SHELBY; 24 BAGSHAW,RILEY; 25 HAMILTON,KASEY;
Topeka HS: 5 SMITH,LILLIAN; 15 THOMAS,TALAYAH; 20 BENNING,JARYN; 25 HENDRICKS,JA'NEYSHA; 40 CANADY,NIJAREE;

Time	VISITORS: Topeka-Washburn Rural	Score	Margin	HOME: Topeka HS
07:40	MISSED JUMPER by BACHELOR,CARLY			
07:36				REBOUND (DEF) by BENNING,JARYN
07:17		3-0	H 3	GOOD! 3PTR by HENDRICKS,JA'NEYSHA
06:49	GOOD! JUMPER by BAGSHAW,RILEY	3-2	H 1	
06:49	ASSIST by EBERT,SHELBY			
06:31				TURNOVER (BADPASS) by THOMAS,TALAYAH
06:31	STEAL by HAMILTON,KASEY			
06:15	GOOD! 3PTR by BACHELOR,CARLY	3-5	V 2	
05:52				MISSED 3PTR by CANADY,NIJAREE
05:46	REBOUND (DEF) by HAMILTON,KASEY			
05:23	MISSED JUMPER by KRUEGER,EMMA			
05:23				BLOCK by BENNING,JARYN
05:17				REBOUND (DEF) by BENNING,JARYN
04:56		6-5	H 1	GOOD! 3PTR by THOMAS,TALAYAH
04:23				FOUL (PERSONAL) by BENNING,JARYN
04:23	MISSED FT by BACHELOR,CARLY			
04:23	REBOUND (OFF) by TEAM			
04:23	GOOD! FT by BACHELOR,CARLY	6-6	T	
04:08		8-6	H 2	GOOD! LAYUP by CANADY,NIJAREE
04:08				ASSIST by HENDRICKS,JA'NEYSHA
03:52	GOOD! LAYUP by BACHELOR,CARLY	8-8	T	
03:06	FOUL (PERSONAL) by BAGSHAW,RILEY			
03:06	SUB OUT: BAGSHAW,RILEY			
03:06	SUB IN: WICHMAN,SHELBEY			
03:01				MISSED JUMPER by BENNING,JARYN
02:58	REBOUND (DEF) by EBERT,SHELBY			
02:43	MISSED JUMPER by HAMILTON,KASEY			
02:43				BLOCK by HENDRICKS,JA'NEYSHA
02:38	REBOUND (OFF) by HAMILTON,KASEY			
02:35	GOOD! LAYUP by BACHELOR,CARLY	8-10	V 2	
02:04				MISSED 3PTR by THOMAS,TALAYAH
02:00	REBOUND (DEF) by TEAM			
02:00				SUB OUT: SMITH,LILLIAN
02:00				SUB IN: MURRAY,LARYN
02:00	SUB OUT: EBERT,SHELBY			
02:00	SUB IN: BAGSHAW,CAMPBELL			
01:34				FOUL (PERSONAL) by MURRAY,LARYN
01:34	GOOD! FT by BACHELOR,CARLY	8-11	V 3	
01:34	SUB OUT: WICHMAN,SHELBEY			
01:34	SUB IN: BAGSHAW,RILEY			
01:34	GOOD! FT by BACHELOR,CARLY	8-12	V 4	
00:42				MISSED 3PTR by MURRAY,LARYN
00:39	REBOUND (DEF) by TEAM			
00:01				FOUL (PERSONAL) by BENNING,JARYN
00:01	MISSED FT by BACHELOR,CARLY			
00:01	REBOUND (OFF) by TEAM			
00:01				SUB OUT: BENNING,JARYN
00:01				SUB IN: GERMAN,TIONNA
00:01	SUB OUT: HAMILTON,KASEY			
00:01	SUB IN: EBERT,SHELBY			
00:01	GOOD! FT by BACHELOR,CARLY	8-13	V 5	

Topeka-Washburn Rural 13, Topeka HS 8

Points from (This Period)	TWR	THS
In the Paint	4	2
Off Turns	3	0
2nd Chance	2	0
Fast Break	0	0
Bench	0	0

Official Box Score
Topeka-Washburn Rural vs Topeka HS
Second Quarter Statistics Only
March 09, 2019 at Charles Koch Arena (Devlin Court) - Wichita, Kan.

Topeka-Washburn Rural 17

No.	Player	S	Pts	FG	3FG	FT	OR	DR	TR	PF	A	TO	Blk	Stl	Min	+/-
11	Krueger, Emma	*	6	1-1	0-0	4-4	0	1	1	0	1	0	0	0	8	7
12	Bachelor, Carly	*	1	0-0	0-0	1-2	0	0	0	0	0	0	0	0	8	7
21	Ebert, Shelby	*	0	0-1	0-1	0-0	0	0	0	0	0	0	0	0	5	5
24	Bagshaw, Riley	*	2	1-1	0-0	0-0	0	1	1	0	0	0	0	0	5	2
25	Hamilton, Kasey	*	6	1-3	0-1	4-4	0	0	0	1	1	0	0	0	8	7
03	Bagshaw, Campbell		0	0-0	0-0	0-0	0	1	1	0	0	0	0	0	3	2
15	Wichman, Sheriden		0	0-0	0-0	0-0	0	0	0	0	0	0	0	0	0	0
22	Brogan, Katelynn		0	0-0	0-0	0-0	0	0	0	0	0	0	0	0	0	0
33	Conklin, Lakhota		0	0-0	0-0	0-0	0	0	0	0	0	0	0	0	0	0
34	Wichman, Shelby		2	1-1	0-0	0-0	2	1	3	0	0	0	0	0	3	5
	Team						0	0	0	0		0				
TOTALS			17	4-7	0-2	9-10	2	4	6	1	2	0	0	0	40	

Shooting By Period

Period	FG	FG%	3FG	3FG%	FT	FT%
3rd Qtr	1-11	09%	0-3	00%	5-5	100%
4th Qtr	3-8	38%	0-1	00%	11-23	48%
2nd Half	4-7	57%	0-2	00%	9-10	90%
2nd Half	4-19	21%	0-4	00%	16-28	57%
Game	12-33	36.4%	1-7	14.3%	29-44	65.9%

Topeka HS 10

No.	Player	S	Pts	FG	3FG	FT	OR	DR	TR	PF	A	TO	Blk	Stl	Min	+/-
05	Smith, Lillian	*	0	0-0	0-0	0-0	0	0	0	0	0	0	1	0	6	-6
15	Thomas, Talayah	*	2	1-1	0-0	0-0	0	0	0	1	0	0	0	0	5	-4
20	Benning, Jaryn	*	0	0-0	0-0	0-0	0	0	0	0	0	0	0	0	5	-3
25	Hendricks, Ja'neysha	*	0	0-0	0-0	0-0	0	1	1	1	2	0	0	0	5	-4
40	Canady, Nijaree	*	8	4-6	0-1	0-0	0	1	1	1	0	1	0	0	8	-7
01	Michaelis, Phoenix		0	0-0	0-0	0-0	0	0	0	0	0	0	0	0	0	0
04	Caryl, Zoe		0	0-0	0-0	0-0	0	0	0	0	1	0	0	0	2	0
10	Murray, Laryn		0	0-1	0-0	0-0	0	0	0	2	0	0	0	0	3	-4
11	German, Gabriella		0	0-0	0-0	0-0	0	0	0	0	0	0	0	0	0	0
14	Graham, Jayda		0	0-0	0-0	0-0	0	0	0	0	0	0	0	0	0	0
30	Kincade, Zoie		0	0-0	0-0	0-0	0	0	0	0	0	0	0	0	0	0
31	German, Tionna		0	0-1	0-0	0-0	0	0	0	1	0	0	0	0	6	-7
	Team						0	0	0	0		0				
TOTALS			10	5-9	0-1	0-0	0	2	2	6	3	1	1	0	40	

Shooting By Period

Period	FG	FG%	3FG	3FG%	FT	FT%
3rd Qtr	5-10	50%	1-3	33%	0-2	00%
4th Qtr	6-18	33%	0-7	00%	1-3	33%
2nd Half	5-9	56%	0-1	00%	0-0	0%
2nd Half	11-28	39%	1-10	10%	1-5	20%
Game	19-44	43.2%	3-16	18.8%	1-5	20.0%

Game Notes:
Officials: , ,

Start Time: 2019-03-09 22:01:06
End Time: 2019-03-09 23:23:32
Game Duration: 82
Neutral Court;

Score	1st	2nd	3rd	4th	TOT
TWR	13	17	7	17	54
THS	8	10	11	13	42

Points from (This Period)	TWR	THS
In the Paint	4	10
Off Turns	2	0
2nd Chance	2	0
Fast Break	0	0
Bench	2	0

**Official Play-By-Play
Topeka-Washburn Rural vs Topeka HS
Second Quarter**

March 09, 2019 at Charles Koch Arena (Devlin Court) - Wichita, Kan.

Period 2

Starters:

Topeka-Washburn Rural: 11 KRUEGER,EMMA; 12 BACHELOR,CARLY; 21 EBERT,SHELBY; 24 BAGSHAW,RILEY; 25 HAMILTON,KASEY;
Topeka HS: 5 SMITH,LILLIAN; 15 THOMAS,TALAYAH; 20 BENNING,JARYN; 25 HENDRICKS,JA'NEYSHA; 40 CANADY,NIJAREE;

Time	VISITORS: Topeka-Washburn Rural	Score	Margin	HOME: Topeka HS
07:40		10-13	V 3	GOOD! LAYUP by CANADY,NIJAREE
07:40				ASSIST by HENDRICKS,JA'NEYSHA
07:26				FOUL (PERSONAL) by MURRAY,LARYN
07:26	GOOD! FT by HAMILTON,KASEY	10-14	V 4	
07:26	GOOD! FT by HAMILTON,KASEY	10-15	V 5	
07:02		12-15	V 3	GOOD! JUMPER by THOMAS,TALAYAH
06:44				FOUL (PERSONAL) by THOMAS,TALAYAH
06:44	GOOD! FT by HAMILTON,KASEY	12-16	V 4	
06:44	GOOD! FT by HAMILTON,KASEY	12-17	V 5	
06:30				FOUL (OFF) by CANADY,NIJAREE
06:30				TURNOVER (OFFENSIVE) by CANADY,NIJAREE
06:00				FOUL (PERSONAL) by HENDRICKS,JA'NEYSHA
06:00	GOOD! FT by KRUEGER,EMMA	12-18	V 6	
06:00				SUB OUT: THOMAS,TALAYAH
06:00				SUB IN: SMITH,LILLIAN
06:00	GOOD! FT by KRUEGER,EMMA	12-19	V 7	
05:39				MISSED JUMPER by CANADY,NIJAREE
05:35	REBOUND (DEF) by KRUEGER,EMMA			
05:31	MISSED 3PTR by HAMILTON,KASEY			
05:27				REBOUND (DEF) by CANADY,NIJAREE
05:23				TIMEOUT TEAM
05:11				MISSED JUMPER by MURRAY,LARYN
05:08	REBOUND (DEF) by BAGSHAW,RILEY			
04:54				FOUL (PERSONAL) by GERMAN,TIONNA
04:54	SUB OUT: BAGSHAW,RILEY			
04:54	SUB IN: WICHMAN,SHELBEY			
04:54	GOOD! FT by BACHELOR,CARLY	12-20	V 8	
04:54	MISSED FT by BACHELOR,CARLY			
04:54	REBOUND (OFF) by WICHMAN,SHELBEY			
04:31				FOUL (PERSONAL) by MURRAY,LARYN
04:31	GOOD! FT by KRUEGER,EMMA	12-21	V 9	
04:31				SUB OUT: HENDRICKS,JA'NEYSHA
04:31				SUB IN: BENNING,JARYN
04:31				SUB OUT: MURRAY,LARYN
04:31				SUB IN: THOMAS,TALAYAH
04:31	GOOD! FT by KRUEGER,EMMA	12-22	V 10	
04:31	SUB OUT: EBERT,SHELBY			
04:31	SUB IN: BAGSHAW,CAMPBELL			
04:08	FOUL (PERSONAL) by HAMILTON,KASEY			
03:50				MISSED 3PTR by CANADY,NIJAREE
03:46	REBOUND (DEF) by BAGSHAW,CAMPBELL			
03:19	GOOD! JUMPER by HAMILTON,KASEY	12-24	V 12	
03:19	ASSIST by KRUEGER,EMMA			
03:04				TIMEOUT 30SEC
02:49		14-24	V 10	GOOD! LAYUP by CANADY,NIJAREE
02:25	MISSED JUMPER by HAMILTON,KASEY			
02:19	REBOUND (OFF) by WICHMAN,SHELBEY			
02:19	GOOD! LAYUP by WICHMAN,SHELBEY	14-26	V 12	
01:44				MISSED JUMPER by GERMAN,TIONNA
01:40	REBOUND (DEF) by WICHMAN,SHELBEY			
01:39				SUB OUT: THOMAS,TALAYAH
01:39				SUB IN: CARYL,ZOE
01:39				SUB OUT: GERMAN,TIONNA
01:39				SUB IN: HENDRICKS,JA'NEYSHA
01:39	SUB OUT: BAGSHAW,CAMPBELL			
01:39	SUB IN: EBERT,SHELBY			
01:39	SUB OUT: WICHMAN,SHELBEY			
01:39	SUB IN: BAGSHAW,RILEY			
00:58	GOOD! JUMPER by BAGSHAW,RILEY	14-28	V 14	
00:58	ASSIST by HAMILTON,KASEY			
00:47		16-28	V 12	GOOD! LAYUP by CANADY,NIJAREE
00:47				ASSIST by CARYL,ZOE
00:36	GOOD! JUMPER by KRUEGER,EMMA	16-30	V 14	
00:16		18-30	V 12	GOOD! LAYUP by CANADY,NIJAREE
00:16				ASSIST by HENDRICKS,JA'NEYSHA
00:01	MISSED 3PTR by EBERT,SHELBY			
00:01				BLOCK by SMITH,LILLIAN
00:01				REBOUND (DEF) by HENDRICKS,JA'NEYSHA

Points from (This Period)	TWR	THS
In the Paint	4	10
Off Turns	2	0
2nd Chance	2	0
Fast Break	0	0
Bench	2	0

Official Box Score
Topeka-Washburn Rural vs Topeka HS
Second Half Statistics Only
March 09, 2019 at Charles Koch Arena (Devlin Court) - Wichita, Kan.

Topeka-Washburn Rural 24

No.	Player	S	Pts	FG	3FG	FT	OR	DR	TR	PF	A	TO	Blk	Stl	Min	+/-
03	Bagshaw, Campbell		0	0-0	0-0	0-0	0	0	0	0	0	0	0	0	3	-3
11	Krueger, Emma	*	5	1-2	0-0	3-7	1	1	2	2	0	1	0	1	16	-1
12	Bachelor, Carly	*	10	1-7	0-1	8-11	1	5	6	3	0	1	1	2	16	0
15	Wichman, Sheriden		0	0-0	0-0	0-2	0	0	0	0	0	0	0	0	0	1
21	Ebert, Shelby	*	2	0-2	0-2	2-4	0	1	1	0	1	0	0	1	14	3
22	Brogan, Katelynn		0	0-0	0-0	0-0	0	0	0	0	0	0	0	0	0	0
24	Bagshaw, Riley	*	3	0-0	0-0	3-4	3	3	6	2	1	1	0	2	14	-3
25	Hamilton, Kasey	*	4	2-8	0-1	0-0	0	2	2	0	0	1	0	1	16	-1
33	Conklin, Lakhota		0	0-0	0-0	0-0	0	0	0	0	0	0	0	0	0	1
34	Wichman, Shelby		0	0-0	0-0	0-0	0	0	0	0	0	0	0	0	2	3
	Team		0	0-0	0-0	0-0	1	1	2	0	0	0	0	0	0	
TOTALS			24	4-19	0-4	16-28	6	13	19	7	2	4	1	7	80	

Shooting By Period

Period	FG	FG%	3FG	3FG%	FT	FT%
3rd Qtr	1-11	09%	0-3	00%	5-5	100%
4th Qtr	3-8	38%	0-1	00%	11-23	48%
2nd Half	4-19	21%	0-4	00%	16-28	57%
Game	12-33	36.4%	1-7	14.3%	29-44	65.9%

Last FG Half: TWR 4th-05:04

Topeka HS 24

No.	Player	S	Pts	FG	3FG	FT	OR	DR	TR	PF	A	TO	Blk	Stl	Min	+/-
01	Michaelis, Phoenix		0	0-0	0-0	0-0	0	0	0	1	0	0	0	0	0	-2
04	Caryl, Zoe		2	1-1	0-0	0-0	0	0	0	0	0	0	0	0	4	0
05	Smith, Lillian	*	0	0-3	0-3	0-0	0	0	0	2	1	1	0	0	15	2
10	Murray, Laryn		0	0-3	0-2	0-0	0	1	1	0	0	1	0	0	7	-3
11	German, Gabriella		0	0-0	0-0	0-0	0	1	1	0	0	0	0	0	0	-1
14	Graham, Jayda		0	0-0	0-0	0-0	0	0	0	1	0	0	0	0	0	-2
15	Thomas, Talayah	*	4	2-6	0-1	0-3	1	2	3	4	2	1	0	1	13	7
20	Benning, Jaryn	*	13	6-7	0-0	1-2	3	4	7	2	0	2	1	0	10	1
25	Hendricks, Ja'neysha	*	3	1-7	1-4	0-0	1	0	1	4	0	1	0	0	12	-1
30	Kincade, Zoie		0	0-0	0-0	0-0	0	0	0	0	0	0	0	0	0	-1
31	German, Tionna		0	0-0	0-0	0-0	0	0	0	2	0	0	0	0	3	1
40	Canady, Nijaree	*	2	1-1	0-0	0-0	1	6	7	2	0	2	1	2	15	-1
	Team		0	0-0	0-0	0-0	1	1	2	0	0	0	0	0	0	
TOTALS			24	11-28	1-10	1-5	7	15	22	18	3	8	2	3	80	

Shooting By Period

Period	FG	FG%	3FG	3FG%	FT	FT%
3rd Qtr	5-10	50%	1-3	33%	0-2	00%
4th Qtr	6-18	33%	0-7	00%	1-3	33%
2nd Half	11-28	39%	1-10	10%	1-5	20%
Game	19-44	43.2%	3-16	18.8%	1-5	20.0%

Last FG Half: THS 4th-00:43

Game Notes:

Officials: , ,

Start Time: 2019-03-09 22:01:06

End Time: 2019-03-09 23:23:32

Game Duration: 82

Neutral Court;

Score	1st	2nd	3rd	4th	TOT
TWR	13	17	7	17	54
THS	8	10	11	13	42

Points from (This Period)	TWR	THS
In the Paint	6	18
Off Turns	11	4
2nd Chance	3	8
Fast Break	4	4
Bench	0	2

Official Box Score
Topeka-Washburn Rural vs Topeka HS
Third Quarter Statistics Only
March 09, 2019 at Charles Koch Arena (Devlin Court) - Wichita, Kan.

Topeka-Washburn Rural 24

No.	Player	S	Pts	FG	3FG	FT	OR	DR	TR	PF	A	TO	Blk	Stl	Min	+/-
11	Krueger, Emma	*	2	0-0	0-0	2-2	0	1	1	2	0	1	0	1	8	-4
12	Bachelor, Carly	*	5	1-5	0-1	3-3	0	1	1	2	0	0	1	2	8	-4
21	Ebert, Shelby	*	0	0-2	0-2	0-0	0	1	1	0	0	0	0	0	8	-2
24	Bagshaw, Riley	*	0	0-0	0-0	0-0	1	0	1	0	0	0	0	1	6	-6
25	Hamilton, Kasey	*	0	0-4	0-0	0-0	0	2	2	0	0	1	0	0	8	-4
03	Bagshaw, Campbell		0	0-0	0-0	0-0	0	0	0	0	0	0	0	0	1	-2
15	Wichman, Sheriden		0	0-0	0-0	0-0	0	0	0	0	0	0	0	0	0	0
22	Brogan, Katelynn		0	0-0	0-0	0-0	0	0	0	0	0	0	0	0	0	0
33	Conklin, Lakhota		0	0-0	0-0	0-0	0	0	0	0	0	0	0	0	0	0
34	Wichman, Shelby		0	0-0	0-0	0-0	0	0	0	0	0	0	0	0	2	2
Team							1	0	1	0		0				
TOTALS			7	1-11	0-3	5-5	2	5	7	4	0	2	1	4	40	

Shooting By Period

Period	FG	FG%	3FG	3FG%	FT	FT%
2nd Half	0-0	0%	0-0	0%	0-0	0%
Game	12-33	36.4%	1-7	14.3%	29-44	65.9%

Topeka HS 24

No.	Player	S	Pts	FG	3FG	FT	OR	DR	TR	PF	A	TO	Blk	Stl	Min	+/-
05	Smith, Lillian	*	0	0-0	0-0	0-0	0	0	0	0	1	0	0	0	7	5
15	Thomas, Talayah	*	0	0-1	0-0	0-2	1	2	3	0	1	0	0	0	8	4
20	Benning, Jaryn	*	4	2-2	0-0	0-0	0	2	2	1	0	2	1	0	2	3
25	Hendricks, Ja'neysha	*	3	1-4	1-2	0-0	0	0	0	2	0	1	0	0	6	3
40	Canady, Nijaree	*	2	1-1	0-0	0-0	0	4	4	0	0	1	1	1	7	2
01	Michaelis, Phoenix		0	0-0	0-0	0-0	0	0	0	0	0	0	0	0	0	0
04	Caryl, Zoe		2	1-1	0-0	0-0	0	0	0	0	0	0	0	0	4	1
10	Murray, Laryn		0	0-1	0-1	0-0	0	0	0	0	0	0	0	0	3	0
11	German, Gabriella		0	0-0	0-0	0-0	0	0	0	0	0	0	0	0	0	0
14	Graham, Jayda		0	0-0	0-0	0-0	0	0	0	0	0	0	0	0	0	0
30	Kincade, Zoie		0	0-0	0-0	0-0	0	0	0	0	0	0	0	0	0	0
31	German, Tionna		0	0-0	0-0	0-0	0	0	0	1	0	0	0	0	3	2
Team							0	0	0	0		0				
TOTALS			11	5-10	1-3	0-2	1	8	9	4	2	4	2	1	40	

Shooting By Period

Period	FG	FG%	3FG	3FG%	FT	FT%
2nd Half	0-0	0%	0-0	0%	0-0	0%
Game	19-44	43.2%	3-16	18.8%	1-5	20.0%

Game Notes:

Officials: , ,

Start Time: 2019-03-09 22:01:06

End Time: 2019-03-09 23:23:32

Game Duration: 82

Neutral Court;

Score	1st	2nd	3rd	4th	TOT
TWR	13	17	7	17	54
THS	8	10	11	13	42

Points from (This Period)	TWR	THS
In the Paint	0	6
Off Turns	5	4
2nd Chance	0	0
Fast Break	2	2
Bench	0	2

Official Play-By-Play
Topeka-Washburn Rural vs Topeka HS
Third Quarter
March 09, 2019 at Charles Koch Arena (Devlin Court) - Wichita, Kan.

Period 3

Starters:

Topeka-Washburn Rural: 11 KRUEGER,EMMA; 12 BACHELOR,CARLY; 21 EBERT,SHELBY; 24 BAGSHAW,RILEY; 25 HAMILTON,KASEY;
Topeka HS: 5 SMITH,LILLIAN; 15 THOMAS,TALAYAH; 20 BENNING,JARYN; 25 HENDRICKS,JA'NEYSHA; 40 CANADY,NIJAREE;

Time	VISITORS: Topeka-Washburn Rural	Score	Margin	HOME: Topeka HS
07:49				TURNOVER (BADPASS) by BENNING,JARYN
07:49	STEAL by BAGSHAW,RILEY			
07:29	TURNOVER (BADPASS) by HAMILTON,KASEY			
07:29				STEAL by CANADY,NIJAREE
07:12		20-30	V 10	GOOD! JUMPER by BENNING,JARYN
06:55	MISSED LAYUP by BACHELOR,CARLY			
06:55				BLOCK by CANADY,NIJAREE
06:55	REBOUND (OFF) by TEAM			
06:53	MISSED JUMPER by BACHELOR,CARLY			
06:53				BLOCK by BENNING,JARYN
06:51				REBOUND (DEF) by BENNING,JARYN
06:51				TURNOVER (LOSTBALL) by BENNING,JARYN
06:51	STEAL by BACHELOR,CARLY			
06:51				FOUL (PERSONAL) by BENNING,JARYN
06:51	GOOD! FT by BACHELOR,CARLY	20-31	V 11	
06:51				SUB OUT: BENNING,JARYN
06:51				SUB IN: CARYL,ZOE
06:51	GOOD! FT by BACHELOR,CARLY	20-32	V 12	
06:45				MISSED LAYUP by HENDRICKS,JA'NEYSHA
06:45	BLOCK by BACHELOR,CARLY			
06:41	REBOUND (DEF) by BACHELOR,CARLY			
06:35	MISSED 3PTR by EBERT,SHELBY			
06:32	REBOUND (OFF) by BAGSHAW,RILEY			
06:26	MISSED LAYUP by BACHELOR,CARLY			
06:24				REBOUND (DEF) by CANADY,NIJAREE
06:24	FOUL (PERSONAL) by BACHELOR,CARLY			
06:15		23-32	V 9	GOOD! 3PTR by HENDRICKS,JA'NEYSHA
06:15				ASSIST by THOMAS,TALAYAH
05:43	MISSED 3PTR by BACHELOR,CARLY			
05:39				REBOUND (DEF) by THOMAS,TALAYAH
05:23				TURNOVER (BADPASS) by HENDRICKS,JA'NEYSHA
05:23	STEAL by KRUEGER,EMMA			
05:05	GOOD! JUMPER by BACHELOR,CARLY	23-34	V 11	
05:05				FOUL (PERSONAL) by HENDRICKS,JA'NEYSHA
05:05	GOOD! FT by BACHELOR,CARLY	23-35	V 12	
04:50		25-35	V 10	GOOD! LAYUP by CARYL,ZOE
04:50				ASSIST by SMITH,LILLIAN
03:45	MISSED LAYUP by HAMILTON,KASEY			
03:41				REBOUND (DEF) by CANADY,NIJAREE
03:25	FOUL (PERSONAL) by BACHELOR,CARLY			
03:19				MISSED 3PTR by HENDRICKS,JA'NEYSHA
03:16	REBOUND (DEF) by EBERT,SHELBY			
03:12	FOUL (OFF) by KRUEGER,EMMA			
03:12	TURNOVER (OFFENSIVE) by KRUEGER,EMMA			
03:12				SUB OUT: CARYL,ZOE
03:12				SUB IN: GERMAN,TIONNA
02:58		27-35	V 8	GOOD! LAYUP by CANADY,NIJAREE
02:40	MISSED JUMPER by HAMILTON,KASEY			
02:36				REBOUND (DEF) by CANADY,NIJAREE
02:32				MISSED LAYUP by HENDRICKS,JA'NEYSHA
02:30				REBOUND (OFF) by THOMAS,TALAYAH
02:30	FOUL (PERSONAL) by KRUEGER,EMMA			
02:30				MISSED FT by THOMAS,TALAYAH
02:30				REBOUND (OFF) by TEAM
02:30				SUB OUT: SMITH,LILLIAN
02:30				SUB IN: MURRAY,LARYN
02:30	SUB OUT: BAGSHAW,RILEY			
02:30	SUB IN: WICHMAN,SHELBEY			
02:30				MISSED FT by THOMAS,TALAYAH
02:29	REBOUND (DEF) by HAMILTON,KASEY			
02:29				FOUL (PERSONAL) by GERMAN,TIONNA
02:17	MISSED LAYUP by HAMILTON,KASEY			
02:14				REBOUND (DEF) by CANADY,NIJAREE
01:59				MISSED 3PTR by MURRAY,LARYN
01:55	REBOUND (DEF) by HAMILTON,KASEY			
01:50				FOUL (PERSONAL) by HENDRICKS,JA'NEYSHA
01:50	GOOD! FT by KRUEGER,EMMA [FB]	27-36	V 9	
01:50				SUB OUT: HENDRICKS,JA'NEYSHA
01:50				SUB IN: SMITH,LILLIAN
01:50	GOOD! FT by KRUEGER,EMMA [FB]	27-37	V 10	

Time	VISITORS: Topeka-Washburn Rural	Score	Margin	HOME: Topeka HS
01:33				TURNOVER (LOSTBALL) by CANADY,NIJAREE
01:33	STEAL by BACHELOR,CARLY			
01:23	MISSED 3PTR by EBERT,SHELBY			
01:20				REBOUND (DEF) by THOMAS,TALAYAH
01:06				MISSED JUMPER by THOMAS,TALAYAH
01:02	REBOUND (DEF) by KRUEGER,EMMA			
00:31	TIMEOUT 30SEC			
00:31				SUB OUT: CANADY,NIJAREE
00:31				SUB IN: BENNING,JARYN
00:31	SUB OUT: WICHMAN,SHELBEY			
00:31	SUB IN: BAGSHAW,CAMPBELL			
00:16	SUB OUT: EBERT,SHELBY			
00:16	SUB IN: BAGSHAW,RILEY			
00:10	MISSED JUMPER by HAMILTON,KASEY			
00:06				REBOUND (DEF) by BENNING,JARYN
00:02		29-37	V 8	GOOD! JUMPER by BENNING,JARYN [FB/PNT]

Topeka-Washburn Rural 37, Topeka HS 29

Points from (This Period)	TWR	THS
In the Paint	0	6
Off Turns	5	4
2nd Chance	0	0
Fast Break	2	2
Bench	0	2

Official Box Score
Topeka-Washburn Rural vs Topeka HS
Fourth Quarter Statistics Only
March 09, 2019 at Charles Koch Arena (Devlin Court) - Wichita, Kan.

Topeka-Washburn Rural 17

No.	Player	S	Pts	FG	3FG	FT	OR	DR	TR	PF	A	TO	Blk	Stl	Min	+/-
11	Krueger, Emma	*	3	1-2	0-0	1-5	1	0	1	0	0	0	0	0	8	3
12	Bachelor, Carly	*	5	0-2	0-0	5-8	1	4	5	1	0	1	0	0	8	4
21	Ebert, Shelby	*	2	0-0	0-0	2-4	0	0	0	0	1	0	0	1	6	5
24	Bagshaw, Riley	*	3	0-0	0-0	3-4	2	3	5	2	1	1	0	1	8	3
25	Hamilton, Kasey	*	4	2-4	0-1	0-0	0	0	0	0	0	0	0	1	8	3
03	Bagshaw, Campbell		0	0-0	0-0	0-0	0	0	0	0	0	0	0	0	2	-1
15	Wichman, Sheriden		0	0-0	0-0	0-2	0	0	0	0	0	0	0	0	0	1
22	Brogan, Katelynn		0	0-0	0-0	0-0	0	0	0	0	0	0	0	0	0	0
33	Conklin, Lakhota		0	0-0	0-0	0-0	0	0	0	0	0	0	0	0	0	1
34	Wichman, Shelby		0	0-0	0-0	0-0	0	0	0	0	0	0	0	0	0	1
	Team						0	1	1	0		0				
TOTALS			17	3-8	0-1	11-23	4	8	12	3	2	2	0	3	40	

Shooting By Period

Period	FG	FG%	3FG	3FG%	FT	FT%
Game	12-33	36.4%	1-7	14.3%	29-44	65.9%

Topeka HS 13

No.	Player	S	Pts	FG	3FG	FT	OR	DR	TR	PF	A	TO	Blk	Stl	Min	+/-
05	Smith, Lillian	*	0	0-3	0-3	0-0	0	0	0	2	0	1	0	0	8	-3
15	Thomas, Talayah	*	4	2-5	0-1	0-1	0	0	0	4	1	1	0	1	5	3
20	Benning, Jaryn	*	9	4-5	0-0	1-2	3	2	5	1	0	0	0	0	8	-2
25	Hendricks, Ja'neysha	*	0	0-3	0-2	0-0	1	0	1	2	0	0	0	0	6	-4
40	Canady, Nijaree	*	0	0-0	0-0	0-0	1	2	3	2	0	1	0	1	8	-3
01	Michaelis, Phoenix		0	0-0	0-0	0-0	0	0	0	1	0	0	0	0	0	-2
04	Caryl, Zoe		0	0-0	0-0	0-0	0	0	0	0	0	0	0	0	0	-1
10	Murray, Laryn		0	0-2	0-1	0-0	0	1	1	0	0	1	0	0	4	-3
11	German, Gabriella		0	0-0	0-0	0-0	0	1	1	0	0	0	0	0	0	-1
14	Graham, Jayda		0	0-0	0-0	0-0	0	0	0	1	0	0	0	0	0	-2
30	Kincade, Zoie		0	0-0	0-0	0-0	0	0	0	0	0	0	0	0	0	-1
31	German, Tionna		0	0-0	0-0	0-0	0	0	0	1	0	0	0	0	0	-1
	Team						1	1	2	0		0				
TOTALS			13	6-18	0-7	1-3	6	7	13	14	1	4	0	2	40	

Shooting By Period

Period	FG	FG%	3FG	3FG%	FT	FT%
Game	19-44	43.2%	3-16	18.8%	1-5	20.0%

Game Notes:

Officials: , ,

Start Time: 2019-03-09 22:01:06

End Time: 2019-03-09 23:23:32

Game Duration: 82

Neutral Court;

Score	1st	2nd	3rd	4th	TOT
TWR	13	17	7	17	54
THS	8	10	11	13	42

Points from (This Period)	TWR	THS
In the Paint	6	12
Off Turns	6	0
2nd Chance	3	8
Fast Break	2	2
Bench	0	0

Official Play-By-Play
Topeka-Washburn Rural vs Topeka HS
Fourth Quarter
March 09, 2019 at Charles Koch Arena (Devlin Court) - Wichita, Kan.

Period 4

Starters:

Topeka-Washburn Rural: 11 KRUEGER,EMMA; 12 BACHELOR,CARLY; 21 EBERT,SHELBY; 24 BAGSHAW,RILEY; 25 HAMILTON,KASEY;
Topeka HS: 5 SMITH,LILLIAN; 15 THOMAS,TALAYAH; 20 BENNING,JARYN; 25 HENDRICKS,JA'NEYSHA; 40 CANADY,NIJAREE;

Time	VISITORS: Topeka-Washburn Rural	Score	Margin	HOME: Topeka HS
07:34				MISSED 3PTR by SMITH,LILLIAN
07:31				REBOUND (OFF) by HENDRICKS,JA'NEYSHA
07:29				MISSED LAYUP by HENDRICKS,JA'NEYSHA
07:26	REBOUND (DEF) by BACHELOR,CARLY			
07:19	MISSED 3PTR by HAMILTON,KASEY			
07:09	REBOUND (OFF) by BAGSHAW,RILEY			
07:08	GOOD! LAYUP by KRUEGER,EMMA	29-39	V 10	
07:08	ASSIST by BAGSHAW,RILEY			
06:46				MISSED 3PTR by HENDRICKS,JA'NEYSHA
06:42	REBOUND (DEF) by BACHELOR,CARLY			
06:38	GOOD! LAYUP by HAMILTON,KASEY	29-41	V 12	
06:38	ASSIST by EBERT,SHELBY			
06:34				TIMEOUT TEAM
06:20				MISSED 3PTR by MURRAY,LARYN
06:15				REBOUND (OFF) by BENNING,JARYN
06:15		31-41	V 10	GOOD! LAYUP by BENNING,JARYN
05:52				FOUL (PERSONAL) by HENDRICKS,JA'NEYSHA
05:52				SUB OUT: HENDRICKS,JA'NEYSHA
05:52				SUB IN: THOMAS,TALAYAH
05:45	MISSED JUMPER by BACHELOR,CARLY			
05:43				REBOUND (DEF) by TEAM
05:37		33-41	V 8	GOOD! LAYUP by THOMAS,TALAYAH [FB]
05:37	FOUL (PERSONAL) by BACHELOR,CARLY			
05:37				MISSED FT by THOMAS,TALAYAH
05:36	REBOUND (DEF) by BAGSHAW,RILEY			
05:36	TURNOVER (LOSTBALL) by BAGSHAW,RILEY			
05:36				STEAL by CANADY,NIJAREE
05:36	FOUL (PERSONAL) by BAGSHAW,RILEY			
05:34				MISSED JUMPER by BENNING,JARYN
05:31	REBOUND (DEF) by BAGSHAW,RILEY			
05:17	MISSED LAYUP by HAMILTON,KASEY			
05:13				REBOUND (DEF) by MURRAY,LARYN
05:09				TURNOVER (LOSTBALL) by MURRAY,LARYN
05:09	STEAL by HAMILTON,KASEY			
05:04	GOOD! LAYUP by HAMILTON,KASEY [FB]	33-43	V 10	
04:47				MISSED JUMPER by THOMAS,TALAYAH
04:43				REBOUND (OFF) by BENNING,JARYN
04:42		35-43	V 8	GOOD! LAYUP by BENNING,JARYN
04:29	TIMEOUT TEAM			
04:29				SUB OUT: MURRAY,LARYN
04:29				SUB IN: HENDRICKS,JA'NEYSHA
04:10	TURNOVER (LOSTBALL) by BACHELOR,CARLY			
04:10				STEAL by THOMAS,TALAYAH
04:02				MISSED 3PTR by SMITH,LILLIAN
03:59				REBOUND (OFF) by CANADY,NIJAREE
03:59				TURNOVER (LOSTBALL) by CANADY,NIJAREE
03:59	STEAL by BAGSHAW,RILEY			
03:56				FOUL (PERSONAL) by BENNING,JARYN
03:42				FOUL (PERSONAL) by SMITH,LILLIAN
03:42	GOOD! FT by BACHELOR,CARLY	35-44	V 9	
03:42	SUB OUT: EBERT,SHELBY			
03:42	SUB IN: BAGSHAW,CAMPBELL			
03:42	MISSED FT by BACHELOR,CARLY			
03:41				REBOUND (DEF) by BENNING,JARYN
03:31		37-44	V 7	GOOD! LAYUP by THOMAS,TALAYAH
03:02	MISSED LAYUP by BACHELOR,CARLY			
02:58	REBOUND (OFF) by KRUEGER,EMMA			
02:20	MISSED JUMPER by KRUEGER,EMMA			
02:18				REBOUND (DEF) by BENNING,JARYN
02:18	FOUL (PERSONAL) by BAGSHAW,RILEY			
02:18	SUB OUT: BAGSHAW,CAMPBELL			
02:18	SUB IN: EBERT,SHELBY			
02:18		38-44	V 6	GOOD! FT by BENNING,JARYN
02:18				MISSED FT by BENNING,JARYN
02:16	REBOUND (DEF) by BACHELOR,CARLY			
01:47				FOUL (PERSONAL) by THOMAS,TALAYAH
01:47	MISSED FT by KRUEGER,EMMA			
01:46				REBOUND (DEF) by CANADY,NIJAREE
01:38				MISSED LAYUP by THOMAS,TALAYAH
01:37	REBOUND (DEF) by TEAM			

Time	VISITORS: Topeka-Washburn Rural	Score	Margin	HOME: Topeka HS
01:37				TIMEOUT 30SEC
01:37				SUB OUT: BENNING,JARYN
01:37				SUB IN: GERMAN,TIONNA
01:37				SUB OUT: HENDRICKS,JA'NEYSHA
01:37				SUB IN: GRAHAM,JAYDA
01:29				FOUL (PERSONAL) by SMITH,LILLIAN
01:29				SUB OUT: GRAHAM,JAYDA
01:29				SUB IN: HENDRICKS,JA'NEYSHA
01:29				SUB OUT: GERMAN,TIONNA
01:29				SUB IN: BENNING,JARYN
01:29	GOOD! FT by EBERT,SHELBY	38-45	V 7	
01:29	GOOD! FT by EBERT,SHELBY	38-46	V 8	
01:20				MISSED 3PTR by THOMAS,TALAYAH
01:19				REBOUND (OFF) by TEAM
01:13		40-46	V 6	GOOD! JUMPER by BENNING,JARYN [PNT]
01:13				ASSIST by THOMAS,TALAYAH
01:04				FOUL (PERSONAL) by THOMAS,TALAYAH
01:04	MISSED FT by EBERT,SHELBY			
01:04	REBOUND (OFF) by TEAM			
01:04	MISSED FT by EBERT,SHELBY			
01:03				REBOUND (DEF) by CANADY,NIJAREE
00:59				TURNOVER (LOSTBALL) by THOMAS,TALAYAH
00:59	STEAL by EBERT,SHELBY			
00:59				FOUL (PERSONAL) by THOMAS,TALAYAH
00:59	GOOD! FT by KRUEGER,EMMA	40-47	V 7	
00:59	MISSED FT by KRUEGER,EMMA			
00:59	REBOUND (OFF) by BACHELOR,CARLY			
00:57				FOUL (PERSONAL) by THOMAS,TALAYAH
00:57				SUB OUT: THOMAS,TALAYAH
00:57				SUB IN: MURRAY,LARYN
00:57	MISSED FT by KRUEGER,EMMA			
00:57	REBOUND (OFF) by TEAM			
00:57	MISSED FT by KRUEGER,EMMA			
00:57	REBOUND (OFF) by BAGSHAW,RILEY			
00:57				FOUL (PERSONAL) by CANADY,NIJAREE
00:57	MISSED FT by BAGSHAW,RILEY			
00:57	REBOUND (OFF) by TEAM			
00:57	GOOD! FT by BAGSHAW,RILEY	40-48	V 8	
00:57	TIMEOUT 30SEC			
00:45				MISSED LAYUP by MURRAY,LARYN
00:43				REBOUND (OFF) by BENNING,JARYN
00:43		42-48	V 6	GOOD! LAYUP by BENNING,JARYN
00:43				TIMEOUT TEAM
00:43				SUB OUT: BENNING,JARYN
00:43				SUB IN: GRAHAM,JAYDA
00:43				SUB OUT: HENDRICKS,JA'NEYSHA
00:43				SUB IN: GERMAN,TIONNA
00:41				FOUL (PERSONAL) by GERMAN,TIONNA
00:41	MISSED FT by BACHELOR,CARLY			
00:41	REBOUND (OFF) by TEAM			
00:41				SUB OUT: GRAHAM,JAYDA
00:41				SUB IN: HENDRICKS,JA'NEYSHA
00:41				SUB OUT: GERMAN,TIONNA
00:41				SUB IN: BENNING,JARYN
00:41	GOOD! FT by BACHELOR,CARLY	42-49	V 7	
00:34				TURNOVER (LOSTBALL) by SMITH,LILLIAN
00:34				SUB OUT: BENNING,JARYN
00:34				SUB IN: GRAHAM,JAYDA
00:34				SUB OUT: HENDRICKS,JA'NEYSHA
00:34				SUB IN: GERMAN,TIONNA
00:33				FOUL (PERSONAL) by GRAHAM,JAYDA
00:33	GOOD! FT by BACHELOR,CARLY	42-50	V 8	
00:33				SUB OUT: GRAHAM,JAYDA
00:33				SUB IN: BENNING,JARYN
00:33				SUB OUT: GERMAN,TIONNA
00:33				SUB IN: HENDRICKS,JA'NEYSHA
00:33	GOOD! FT by BACHELOR,CARLY	42-51	V 9	
00:23				MISSED 3PTR by HENDRICKS,JA'NEYSHA
00:20	REBOUND (DEF) by BAGSHAW,RILEY			
00:20				FOUL (PERSONAL) by CANADY,NIJAREE
00:20	GOOD! FT by BAGSHAW,RILEY	42-52	V 10	
00:20				SUB OUT: MURRAY,LARYN
00:20				SUB IN: MICHAELIS,PHOENIX
00:20	GOOD! FT by BAGSHAW,RILEY	42-53	V 11	
00:13				MISSED 3PTR by SMITH,LILLIAN
00:10	REBOUND (DEF) by BACHELOR,CARLY			
00:10				FOUL (PERSONAL) by HENDRICKS,JA'NEYSHA
00:10				SUB OUT: SMITH,LILLIAN
00:10				SUB IN: KINCADE,ZOIE
00:10				SUB OUT: BENNING,JARYN

Time	VISITORS: Topeka-Washburn Rural	Score	Margin	HOME: Topeka HS
00:10				SUB IN: GERMAN,GABRIELLA
00:10				SUB OUT: HENDRICKS,JA'NEYSHA
00:10				SUB IN: CARYL,ZOE
00:10				SUB OUT: CANADY,NIJAREE
00:10				SUB IN: GRAHAM,JAYDA
00:10	SUB OUT: KRUEGER,EMMA			
00:10	SUB IN: CONKLIN,LAKHOTA			
00:10	SUB OUT: EBERT,SHELBY			
00:10	SUB IN: WICHMAN,SHELBEY			
00:10	SUB OUT: BAGSHAW,RILEY			
00:10	SUB IN: BAGSHAW,CAMPBELL			
00:10	SUB OUT: HAMILTON,KASEY			
00:10	SUB IN: WICHMAN,SHERIDEN			
00:10	GOOD! FT by BACHELOR,CARLY	42-54	V 12	
00:10	MISSED FT by BACHELOR,CARLY			
00:09	REBOUND (OFF) by TEAM			
00:09	SUB OUT: BACHELOR,CARLY			
00:09	SUB IN: BROGAN,KATELYNN			
00:04				FOUL (PERSONAL) by MICHAELIS,PHOENIX
00:04	MISSED FT by WICHMAN,SHERIDEN			
00:04	REBOUND (OFF) by TEAM			
00:04	MISSED FT by WICHMAN,SHERIDEN			
00:03				REBOUND (DEF) by GERMAN,GABRIELLA

Topeka-Washburn Rural 54, Topeka HS 42

Points from (This Period)	TWR	THS
In the Paint	6	12
Off Turns	6	0
2nd Chance	3	8
Fast Break	2	2
Bench	0	0

**Official Scoring/Possession Reference Chart
Topeka-Washburn Rural vs Topeka HS**

Period 1

March 09, 2019 at Charles Koch Arena (Devlin Court) - Wichita, Kan.

Period 1

Starters:

Topeka-Washburn Rural: 11 KRUEGER,EMMA; 12 BACHELOR,CARLY; 21 EBERT,SHELBY; 24 BAGSHAW,RILEY; 25 HAMILTON,KASEY;

Topeka HS: 5 SMITH,LILLIAN; 15 THOMAS,TALAYAH; 20 BENNING,JARYN; 25 HENDRICKS,JA'NEYSHA; 40 CANADY,NIJAREE;

Time	VISITORS: Topeka-Washburn Rural	Score	Margin	HOME: Topeka HS
07:17		3-0	H 3	GOOD! 3PTR by HENDRICKS,JA'NEYSHA
06:49	GOOD! JUMPER by BAGSHAW,RILEY	3-2	H 1	
06:15	GOOD! 3PTR by BACHELOR,CARLY	3-5	V 2	
04:56		6-5	H 1	GOOD! 3PTR by THOMAS,TALAYAH
04:23	GOOD! FT by BACHELOR,CARLY	6-6	T	
04:08		8-6	H 2	GOOD! LAYUP by CANADY,NIJAREE
03:52	GOOD! LAYUP by BACHELOR,CARLY	8-8	T	
02:35	GOOD! LAYUP by BACHELOR,CARLY	8-10	V 2	
01:34	GOOD! FT by BACHELOR,CARLY	8-11	V 3	
01:34	GOOD! FT by BACHELOR,CARLY	8-12	V 4	
00:01	GOOD! FT by BACHELOR,CARLY	8-13	V 5	

Topeka-Washburn Rural 13, Topeka HS 8

**Official Scoring/Possession Reference Chart
Topeka-Washburn Rural vs Topeka HS
Period 2**

March 09, 2019 at Charles Koch Arena (Devlin Court) - Wichita, Kan.

Period 2

Starters:

Topeka-Washburn Rural: 11 KRUEGER,EMMA; 12 BACHELOR,CARLY; 21 EBERT,SHELBY; 24 BAGSHAW,RILEY; 25 HAMILTON,KASEY;
Topeka HS: 5 SMITH,LILLIAN; 15 THOMAS,TALAYAH; 20 BENNING,JARYN; 25 HENDRICKS,JA'NEYSHA; 40 CANADY,NIJAREE;

Time	VISITORS: Topeka-Washburn Rural	Score	Margin	HOME: Topeka HS
07:40		10-13	V 3	GOOD! LAYUP by CANADY,NIJAREE
07:26	GOOD! FT by HAMILTON,KASEY	10-14	V 4	
07:26	GOOD! FT by HAMILTON,KASEY	10-15	V 5	
07:02		12-15	V 3	GOOD! JUMPER by THOMAS,TALAYAH
06:44	GOOD! FT by HAMILTON,KASEY	12-16	V 4	
06:44	GOOD! FT by HAMILTON,KASEY	12-17	V 5	
06:00	GOOD! FT by KRUEGER,EMMA	12-18	V 6	
06:00	GOOD! FT by KRUEGER,EMMA	12-19	V 7	
04:54	GOOD! FT by BACHELOR,CARLY	12-20	V 8	
04:31	GOOD! FT by KRUEGER,EMMA	12-21	V 9	
04:31	GOOD! FT by KRUEGER,EMMA	12-22	V 10	
03:19	GOOD! JUMPER by HAMILTON,KASEY	12-24	V 12	
02:49		14-24	V 10	GOOD! LAYUP by CANADY,NIJAREE
02:19	GOOD! LAYUP by WICHMAN,SHELBEY	14-26	V 12	
00:58	GOOD! JUMPER by BAGSHAW,RILEY	14-28	V 14	
00:47		16-28	V 12	GOOD! LAYUP by CANADY,NIJAREE
00:36	GOOD! JUMPER by KRUEGER,EMMA	16-30	V 14	
00:16		18-30	V 12	GOOD! LAYUP by CANADY,NIJAREE

Topeka-Washburn Rural 30, Topeka HS 18

**Official Scoring/Possession Reference Chart
Topeka-Washburn Rural vs Topeka HS**

Period 3

March 09, 2019 at Charles Koch Arena (Devlin Court) - Wichita, Kan.

Period 3

Starters:

Topeka-Washburn Rural: 11 KRUEGER,EMMA; 12 BACHELOR,CARLY; 21 EBERT,SHELBY; 24 BAGSHAW,RILEY; 25 HAMILTON,KASEY;

Topeka HS: 5 SMITH,LILLIAN; 15 THOMAS,TALAYAH; 20 BENNING,JARYN; 25 HENDRICKS,JA'NEYSHA; 40 CANADY,NIJAREE;

Time	VISITORS: Topeka-Washburn Rural	Score	Margin	HOME: Topeka HS
07:12		20-30	V 10	GOOD! JUMPER by BENNING,JARYN
06:51	GOOD! FT by BACHELOR,CARLY	20-31	V 11	
06:51	GOOD! FT by BACHELOR,CARLY	20-32	V 12	
06:15		23-32	V 9	GOOD! 3PTR by HENDRICKS,JA'NEYSHA
05:05	GOOD! JUMPER by BACHELOR,CARLY	23-34	V 11	
05:05	GOOD! FT by BACHELOR,CARLY	23-35	V 12	
04:50		25-35	V 10	GOOD! LAYUP by CARYL,ZOE
02:58		27-35	V 8	GOOD! LAYUP by CANADY,NIJAREE
01:50	GOOD! FT by KRUEGER,EMMA [FB]	27-36	V 9	
01:50	GOOD! FT by KRUEGER,EMMA [FB]	27-37	V 10	
00:02		29-37	V 8	GOOD! JUMPER by BENNING,JARYN [FB/PNT]

Topeka-Washburn Rural 37, Topeka HS 29

**Official Scoring/Possession Reference Chart
Topeka-Washburn Rural vs Topeka HS**

Period 4

March 09, 2019 at Charles Koch Arena (Devlin Court) - Wichita, Kan.

Period 4

Starters:

Topeka-Washburn Rural: 11 KRUEGER,EMMA; 12 BACHELOR,CARLY; 21 EBERT,SHELBY; 24 BAGSHAW,RILEY; 25 HAMILTON,KASEY;

Topeka HS: 5 SMITH,LILLIAN; 15 THOMAS,TALAYAH; 20 BENNING,JARYN; 25 HENDRICKS,JA'NEYSHA; 40 CANADY,NIJAREE;

Time	VISITORS: Topeka-Washburn Rural	Score	Margin	HOME: Topeka HS
07:08	GOOD! LAYUP by KRUEGER,EMMA	29-39	V 10	
06:38	GOOD! LAYUP by HAMILTON,KASEY	29-41	V 12	
06:15		31-41	V 10	GOOD! LAYUP by BENNING,JARYN
05:37		33-41	V 8	GOOD! LAYUP by THOMAS,TALAYAH [FB]
05:04	GOOD! LAYUP by HAMILTON,KASEY [FB]	33-43	V 10	
04:42		35-43	V 8	GOOD! LAYUP by BENNING,JARYN
03:42	GOOD! FT by BACHELOR,CARLY	35-44	V 9	
03:31		37-44	V 7	GOOD! LAYUP by THOMAS,TALAYAH
02:18		38-44	V 6	GOOD! FT by BENNING,JARYN
01:29	GOOD! FT by EBERT,SHELBY	38-45	V 7	
01:29	GOOD! FT by EBERT,SHELBY	38-46	V 8	
01:13		40-46	V 6	GOOD! JUMPER by BENNING,JARYN [PNT]
00:59	GOOD! FT by KRUEGER,EMMA	40-47	V 7	
00:57	GOOD! FT by BAGSHAW,RILEY	40-48	V 8	
00:43		42-48	V 6	GOOD! LAYUP by BENNING,JARYN
00:41	GOOD! FT by BACHELOR,CARLY	42-49	V 7	
00:33	GOOD! FT by BACHELOR,CARLY	42-50	V 8	
00:33	GOOD! FT by BACHELOR,CARLY	42-51	V 9	
00:20	GOOD! FT by BAGSHAW,RILEY	42-52	V 10	
00:20	GOOD! FT by BAGSHAW,RILEY	42-53	V 11	
00:10	GOOD! FT by BACHELOR,CARLY	42-54	V 12	

Topeka-Washburn Rural 54, Topeka HS 42

Official Substitutions Log
Topeka-Washburn Rural vs Topeka HS
Period 1

March 09, 2019 at Charles Koch Arena (Devlin Court) - Wichita, Kan.

VISITORS: Topeka-Washburn Rural	Time	Score	HOME: Topeka HS
11 KRUEGER, EMMA			5 SMITH, LILLIAN
12 BACHELOR, CARLY			15 THOMAS, TALAYAH
21 EBERT, SHELBY			20 BENNING, JARYN
24 BAGSHAW, RILEY			25 HENDRICKS, JA'NEYSHA
25 HAMILTON, KASEY			40 CANADY, NIJAREE
SUB OUT: 24 BAGSHAW, RILEY	03:06	8-8	
SUB IN: 34 WICHMAN, SHELBEY	03:06		
	02:00	10-8	
	02:00		SUB OUT: SMITH, LILLIAN
	02:00		SUB IN: MURRAY, LARYN
SUB OUT: 21 EBERT, SHELBY	02:00		
SUB IN: 3 BAGSHAW, CAMPBELL	02:00		
SUB OUT: 34 WICHMAN, SHELBEY	01:34	11-8	
SUB IN: 24 BAGSHAW, RILEY	01:34		
	00:01	12-8	
	00:01		SUB OUT: BENNING, JARYN
			SUB IN: GERMAN, TIONNA
SUB OUT: 25 HAMILTON, KASEY	00:01		
SUB IN: 21 EBERT, SHELBY	00:01		

Topeka-Washburn Rural 13, Topeka HS 8

Official Substitutions Log
Topeka-Washburn Rural vs Topeka HS
Period 2
March 09, 2019 at Charles Koch Arena (Devlin Court) - Wichita, Kan.

VISITORS: Topeka-Washburn Rural	Time	Score	HOME: Topeka HS
11 KRUEGER, EMMA			5 SMITH, LILLIAN
12 BACHELOR, CARLY			15 THOMAS, TALAYAH
21 EBERT, SHELBY			20 BENNING, JARYN
24 BAGSHAW, RILEY			25 HENDRICKS, JA'NEYSHA
25 HAMILTON, KASEY			40 CANADY, NIJAREE
	06:00	18-12	SUB OUT: THOMAS, TALAYAH
	06:00		SUB IN: SMITH, LILLIAN
SUB OUT: 24 BAGSHAW, RILEY	04:54	19-12	
SUB IN: 34 WICHMAN, SHELBEY	04:54		
	04:31	21-12	SUB OUT: HENDRICKS, JA'NEYSHA
	04:31		SUB IN: BENNING, JARYN
	04:31		SUB OUT: MURRAY, LARYN
	04:31		SUB IN: THOMAS, TALAYAH
SUB OUT: 21 EBERT, SHELBY	04:31		
SUB IN: 3 BAGSHAW, CAMPBELL	04:31		
	01:39	26-14	SUB OUT: THOMAS, TALAYAH
	01:39		SUB IN: CARYL, ZOE
	01:39		SUB OUT: GERMAN, TIONNA
	01:39		SUB IN: HENDRICKS, JA'NEYSHA
SUB OUT: 3 BAGSHAW, CAMPBELL	01:39		
SUB IN: 21 EBERT, SHELBY	01:39		
SUB OUT: 34 WICHMAN, SHELBEY	01:39		
SUB IN: 24 BAGSHAW, RILEY	01:39		

Topeka-Washburn Rural 30, Topeka HS 18

Official Substitutions Log
Topeka-Washburn Rural vs Topeka HS
Period 3

March 09, 2019 at Charles Koch Arena (Devlin Court) - Wichita, Kan.

VISITORS: Topeka-Washburn Rural	Time	Score	HOME: Topeka HS
11 KRUEGER, EMMA			5 SMITH, LILLIAN
12 BACHELOR, CARLY			15 THOMAS, TALAYAH
21 EBERT, SHELBY			20 BENNING, JARYN
24 BAGSHAW, RILEY			25 HENDRICKS, JA'NEYSHA
25 HAMILTON, KASEY			40 CANADY, NIJAREE
	06:51	31-20	SUB OUT: BENNING, JARYN
	06:51		SUB IN: CARYL, ZOE
	03:12	35-25	SUB OUT: CARYL, ZOE
	03:12		SUB IN: GERMAN, TIONNA
	02:30	35-27	SUB OUT: SMITH, LILLIAN
	02:30		SUB IN: MURRAY, LARYN
SUB OUT: 24 BAGSHAW, RILEY	02:30		
SUB IN: 34 WICHMAN, SHELBEY	02:30		
	01:50	36-27	SUB OUT: HENDRICKS, JA'NEYSHA
	01:50		SUB IN: SMITH, LILLIAN
	00:31	37-27	SUB OUT: CANADY, NIJAREE
	00:31		SUB IN: BENNING, JARYN
SUB OUT: 34 WICHMAN, SHELBEY	00:31		
SUB IN: 3 BAGSHAW, CAMPBELL	00:31		
SUB OUT: 21 EBERT, SHELBY	00:16	37-27	
SUB IN: 24 BAGSHAW, RILEY	00:16		

Topeka-Washburn Rural 37, Topeka HS 29

Official Substitutions Log
Topeka-Washburn Rural vs Topeka HS
Period 4

March 09, 2019 at Charles Koch Arena (Devlin Court) - Wichita, Kan.

VISITORS: Topeka-Washburn Rural	Time	Score	HOME: Topeka HS
11 KRUEGER,EMMA			5 SMITH,LILLIAN
12 BACHELOR,CARLY			15 THOMAS,TALAYAH
21 EBERT,SHELBY			20 BENNING,JARYN
24 BAGSHAW,RILEY			25 HENDRICKS,JA'NEYSHA
25 HAMILTON,KASEY			40 CANADY,NIJAREE
	05:52	41-31	SUB OUT: HENDRICKS,JA'NEYSHA
	05:52		SUB IN: THOMAS,TALAYAH
	04:29	43-35	SUB OUT: MURRAY,LARYN
	04:29		SUB IN: HENDRICKS,JA'NEYSHA
SUB OUT: 21 EBERT,SHELBY	03:42	44-35	
SUB IN: 3 BAGSHAW,CAMPBELL	03:42		
SUB OUT: 3 BAGSHAW,CAMPBELL	02:18	44-37	
SUB IN: 21 EBERT,SHELBY	02:18		
	01:37	44-38	SUB OUT: BENNING,JARYN
	01:37		SUB IN: GERMAN,TIONNA
	01:37		SUB OUT: HENDRICKS,JA'NEYSHA
	01:37		SUB IN: GRAHAM,JAYDA
	01:29	44-38	SUB OUT: GRAHAM,JAYDA
	01:29		SUB IN: HENDRICKS,JA'NEYSHA
	01:29		SUB OUT: GERMAN,TIONNA
	01:29		SUB IN: BENNING,JARYN
	00:57	47-40	SUB OUT: THOMAS,TALAYAH
	00:57		SUB IN: MURRAY,LARYN
	00:43	48-42	SUB OUT: BENNING,JARYN
	00:43		SUB IN: GRAHAM,JAYDA
	00:43		SUB OUT: HENDRICKS,JA'NEYSHA
	00:43		SUB IN: GERMAN,TIONNA
	00:41	48-42	SUB OUT: GRAHAM,JAYDA
	00:41		SUB IN: HENDRICKS,JA'NEYSHA
	00:41		SUB OUT: GERMAN,TIONNA
	00:41		SUB IN: BENNING,JARYN
	00:34	49-42	SUB OUT: BENNING,JARYN
	00:34		SUB IN: GRAHAM,JAYDA
	00:34		SUB OUT: HENDRICKS,JA'NEYSHA
	00:34		SUB IN: GERMAN,TIONNA
	00:33	50-42	SUB OUT: GRAHAM,JAYDA
	00:33		SUB IN: BENNING,JARYN
	00:33		SUB OUT: GERMAN,TIONNA
	00:33		SUB IN: HENDRICKS,JA'NEYSHA
	00:20	52-42	SUB OUT: MURRAY,LARYN
	00:20		SUB IN: MICHAELIS,PHOENIX
	00:10	53-42	SUB OUT: SMITH,LILLIAN
	00:10		SUB IN: KINCADE,ZOIE
	00:10		SUB OUT: BENNING,JARYN
	00:10		SUB IN: GERMAN,GABRIELLA
	00:10		SUB OUT: HENDRICKS,JA'NEYSHA
	00:10		SUB IN: CARYL,ZOE
	00:10		SUB OUT: CANADY,NIJAREE
	00:10		SUB IN: GRAHAM,JAYDA
SUB OUT: 11 KRUEGER,EMMA	00:10		
SUB IN: 33 CONKLIN,LAKHOTA	00:10		
SUB OUT: 21 EBERT,SHELBY	00:10		
SUB IN: 34 WICHMAN,SHELBEY	00:10		
SUB OUT: 24 BAGSHAW,RILEY	00:10		
SUB IN: 3 BAGSHAW,CAMPBELL	00:10		
SUB OUT: 25 HAMILTON,KASEY	00:10		
SUB IN: 15 WICHMAN,SHERIDEN	00:10		
SUB OUT: 12 BACHELOR,CARLY	00:09	54-42	
SUB IN: 22 BROGAN,KATELYNN	00:09		

Topeka-Washburn Rural 54, Topeka HS 42

Official Shot Chart
Topeka-Washburn Rural vs Topeka HS
 PERIOD 1 Shots
 March 09, 2019 at Charles Koch Arena (Devlin Court) - Wichita, Kan.

Topeka HS

Topeka-Washburn Rural

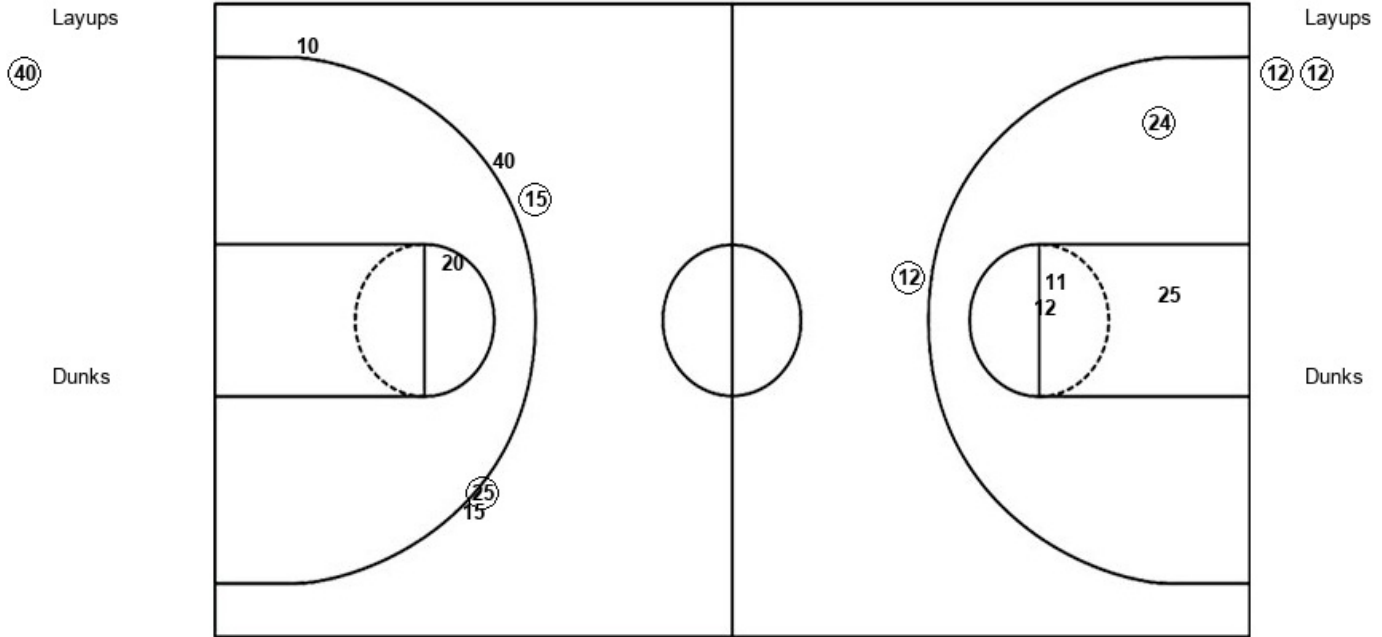

THS : Period 1	Made	Att	Pct
Layups	1	1	100.0
Dunks	0	0	0
2PT Field Goals	1	2	50.0
3PT Field Goals	2	5	40.0
Total Field Goals	3	7	42.9

TWR : Period 1	Made	Att	Pct
Layups	2	2	100.0
Dunks	0	0	0
2PT Field Goals	3	6	50.0
3PT Field Goals	1	1	100.0
Total Field Goals	4	7	57.1

Official Shot Chart
Topeka-Washburn Rural vs Topeka HS
 PERIOD 2 Shots
 March 09, 2019 at Charles Koch Arena (Devlin Court) - Wichita, Kan.

Topeka HS

Topeka-Washburn Rural

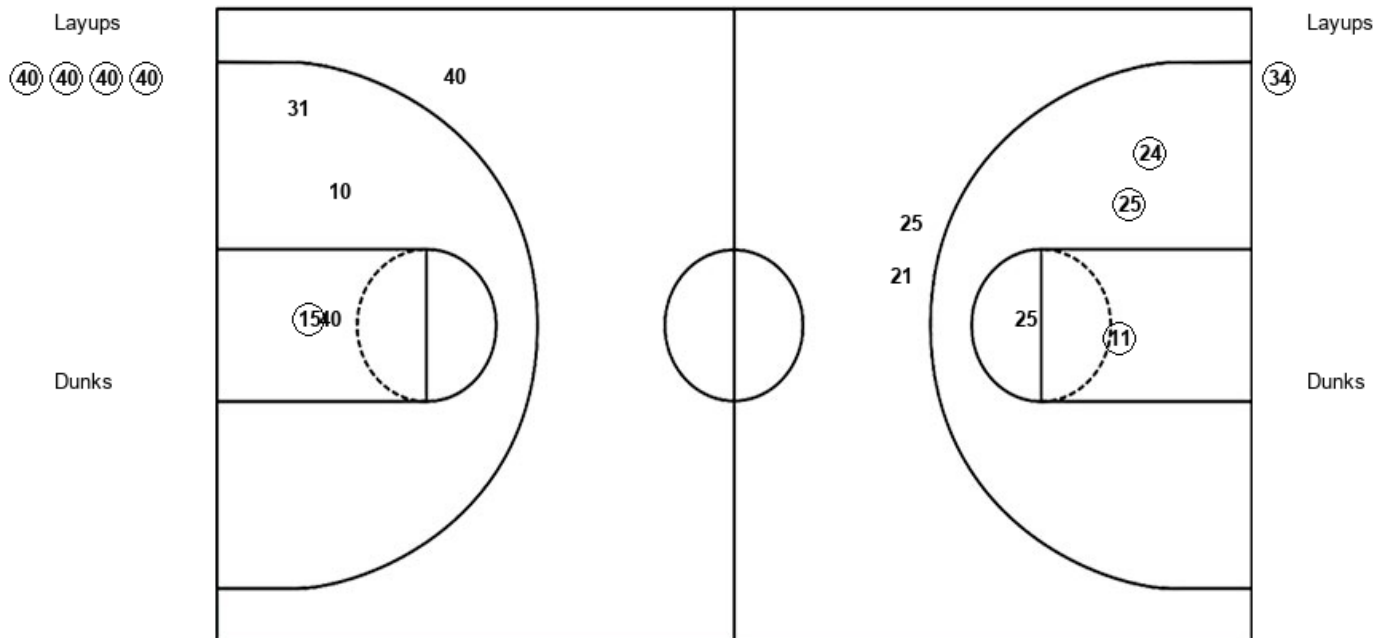

THS : Period 2	Made	Att	Pct
Layups	4	4	100.0
Dunks	0	0	0
2PT Field Goals	5	8	62.5
3PT Field Goals	0	1	00.0
Total Field Goals	5	9	55.6

TWR : Period 2	Made	Att	Pct
Layups	1	1	100.0
Dunks	0	0	0
2PT Field Goals	4	5	80.0
3PT Field Goals	0	2	00.0
Total Field Goals	4	7	57.1

Official Shot Chart
Topeka-Washburn Rural vs Topeka HS
 PERIOD 3 Shots
 March 09, 2019 at Charles Koch Arena (Devlin Court) - Wichita, Kan.

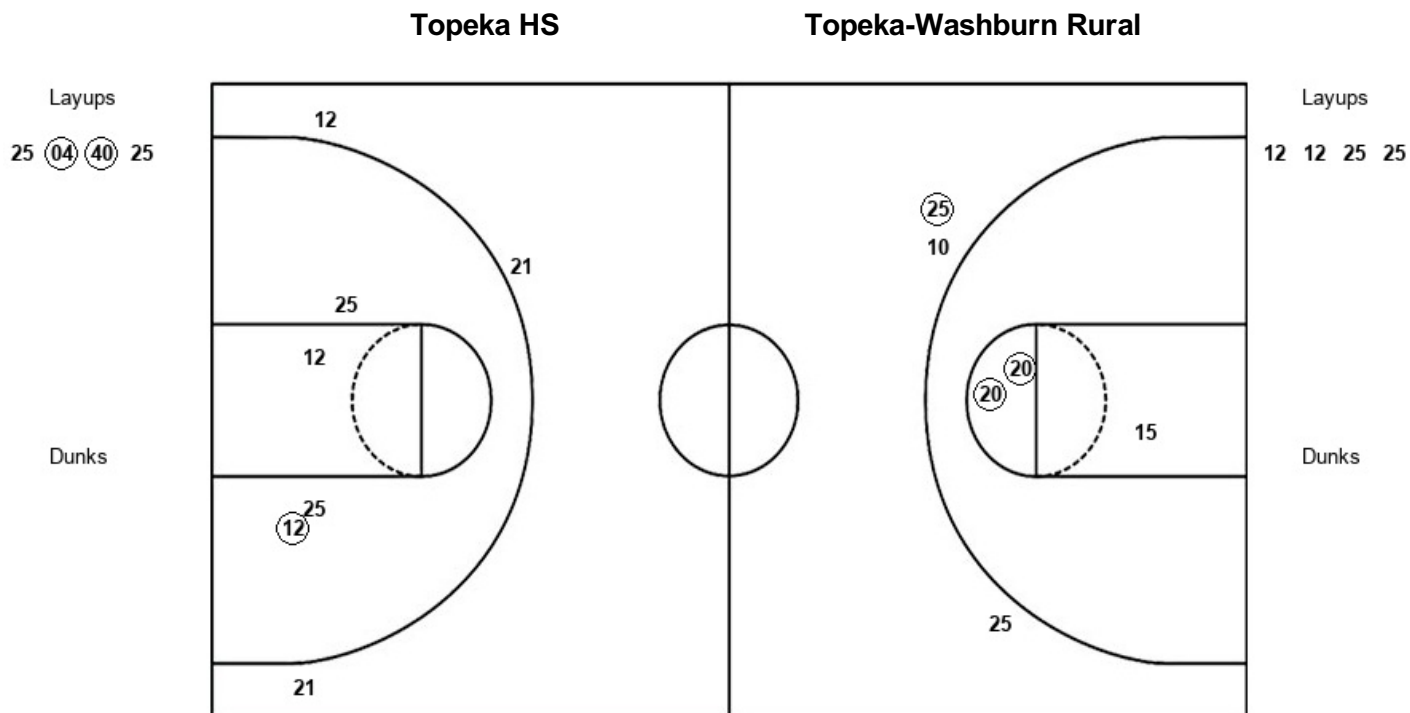

THS : Period 3	Made	Att	Pct
Layups	2	4	50.0
Dunks	0	0	0
2PT Field Goals	4	7	57.1
3PT Field Goals	1	3	33.3
Total Field Goals	5	10	50.0

TWR : Period 3	Made	Att	Pct
Layups	0	4	00.0
Dunks	0	0	0
2PT Field Goals	1	8	12.5
3PT Field Goals	0	3	00.0
Total Field Goals	1	11	09.1

Official Shot Chart
Topeka-Washburn Rural vs Topeka HS
 PERIOD 4 Shots
 March 09, 2019 at Charles Koch Arena (Devlin Court) - Wichita, Kan.

Topeka HS

Topeka-Washburn Rural

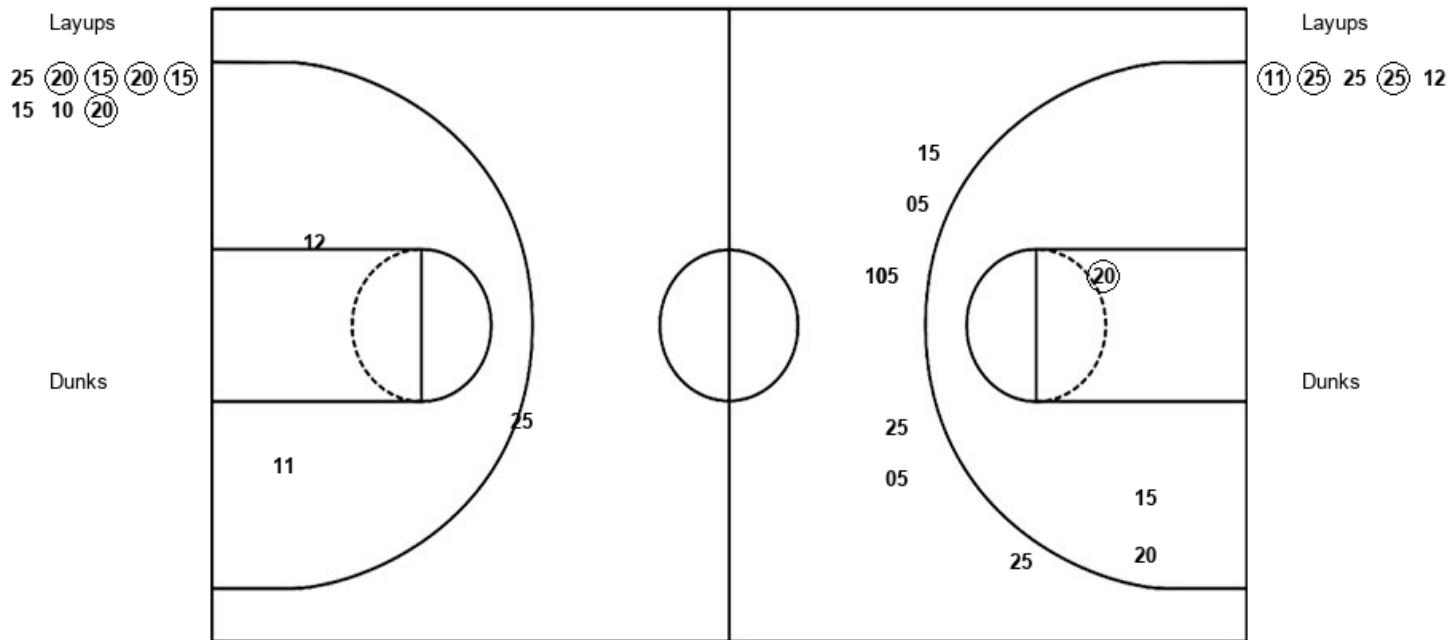

THS : Period 4	Made	Att	Pct
Layups	5	8	62.5
Dunks	0	0	0
2PT Field Goals	6	11	54.5
3PT Field Goals	0	7	00.0
Total Field Goals	6	18	33.3

TWR : Period 4	Made	Att	Pct
Layups	3	5	60.0
Dunks	0	0	0
2PT Field Goals	3	7	42.9
3PT Field Goals	0	1	00.0
Total Field Goals	3	8	37.5

Official Shot Chart
Topeka-Washburn Rural vs Topeka HS
 Topeka-Washburn Rural Team Shots
 March 09, 2019 at Charles Koch Arena (Devlin Court) - Wichita, Kan.

Layups

Dunks

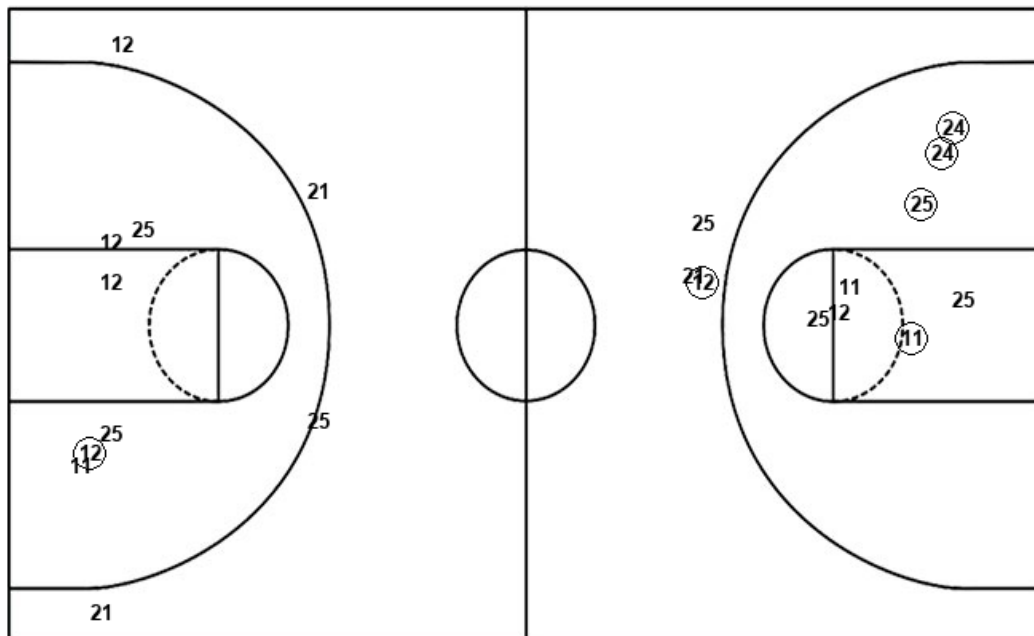

Layups

Dunks

TWR : Period 1	Made	Att	Pct
Layups	2	2	100.0
Dunks	0	0	0
2PT Field Goals	3	6	50.0
3PT Field Goals	1	1	100.0
Total Field Goals	4	7	57.1

TWR : Period 3	Made	Att	Pct
Layups	0	4	00.0
Dunks	0	0	0
2PT Field Goals	1	8	12.5
3PT Field Goals	0	3	00.0
Total Field Goals	1	11	09.1

TWR : Period 2	Made	Att	Pct
Layups	1	1	100.0
Dunks	0	0	0
2PT Field Goals	4	5	80.0
3PT Field Goals	0	2	00.0
Total Field Goals	4	7	57.1

TWR : Period 4	Made	Att	Pct
Layups	3	5	60.0
Dunks	0	0	0
2PT Field Goals	3	7	42.9
3PT Field Goals	0	1	00.0
Total Field Goals	3	8	37.5

Official Shot Chart
Topeka-Washburn Rural vs Topeka HS
Topeka HS Team Shots
March 09, 2019 at Charles Koch Arena (Devlin Court) - Wichita, Kan.

Layups

Dunks

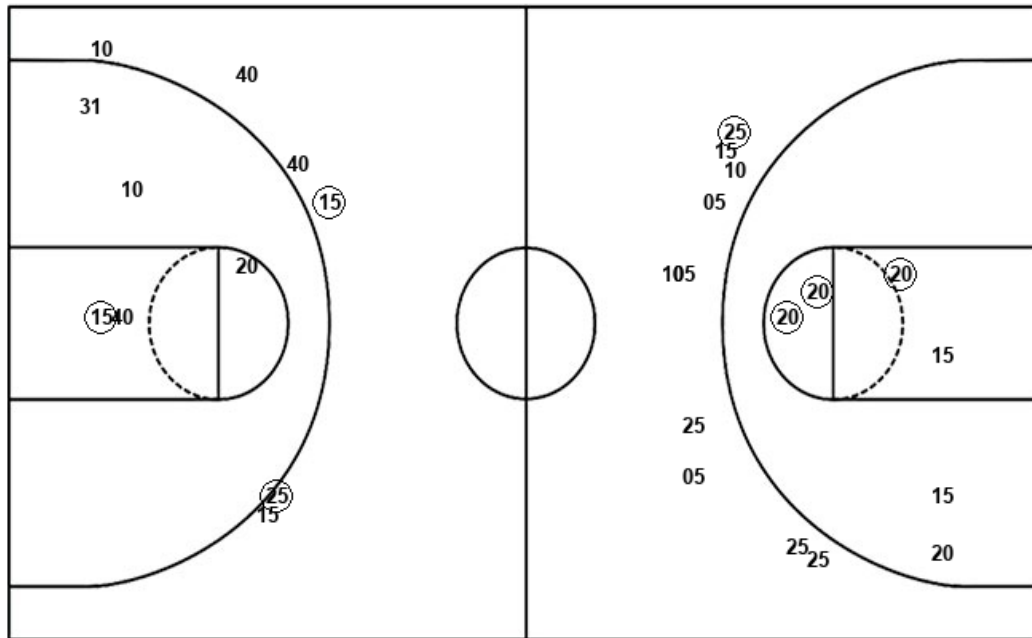

Layups

Dunks

THS : Period 1	Made	Att	Pct
Layups	1	1	100.0
Dunks	0	0	0
2PT Field Goals	1	2	50.0
3PT Field Goals	2	5	40.0
Total Field Goals	3	7	42.9

THS : Period 3	Made	Att	Pct
Layups	2	4	50.0
Dunks	0	0	0
2PT Field Goals	4	7	57.1
3PT Field Goals	1	3	33.3
Total Field Goals	5	10	50.0

THS : Period 2	Made	Att	Pct
Layups	4	4	100.0
Dunks	0	0	0
2PT Field Goals	5	8	62.5
3PT Field Goals	0	1	00.0
Total Field Goals	5	9	55.6

THS : Period 4	Made	Att	Pct
Layups	5	8	62.5
Dunks	0	0	0
2PT Field Goals	6	11	54.5
3PT Field Goals	0	7	00.0
Total Field Goals	6	18	33.3