

FINAL SCORE**Wichita Southeast****47****Topeka-Washburn
Rural****55**

**March 09, 2019 • Charles Koch Arena (Devlin Court) - Wichita,
Kan.**

FINAL STATISTICS

Official Box Score
Wichita Southeast vs Topeka-Washburn Rural
Game Totals -- Final Statistics
March 09, 2019 at Charles Koch Arena (Devlin Court) - Wichita, Kan.

Wichita Southeast 47

No.	Player	S	Pts	FG	3FG	FT	OR	DR	TR	PF	A	TO	Blk	Stl	Min	+/-
01	Johnson, Jackie	*	22	8-19	5-11	1-2	0	4	4	2	1	5	0	1	32	-8
12	Murdock, John	*	12	4-12	2-5	2-2	1	1	2	4	4	1	1	1	32	-8
14	Smith, Rone	*	8	3-7	2-2	0-0	4	1	5	1	2	1	0	0	19	-3
23	Jacques, Micah	*	0	0-3	0-0	0-2	0	5	5	2	0	3	0	0	29	-1
35	Wright, Breelyn	*	3	1-5	0-0	1-2	3	6	9	2	0	0	4	0	29	-11
05	Adkins, Wesley		0	0-0	0-0	0-0	0	0	0	1	0	0	0	0	5	-9
10	Thomas, Keyshon		0	0-1	0-0	0-0	0	1	1	1	0	0	0	2	8	3
31	Randle, Markel		0	0-0	0-0	0-0	0	0	0	0	0	0	0	0	3	-6
33	Yarbrough, Averill		2	1-1	0-0	0-0	1	0	1	0	0	0	0	0	3	3
	Team						0	0	0	0		0				
TOTALS			47	17-48	9-18	4-8	9	18	27	13	7	10	5	4	160	

Shooting By Period

Period	FG	FG%	3FG	3FG%	FT	FT%
1st Qtr	3-8	38%	2-5	40%	1-2	50%
2nd Qtr	4-12	33%	2-3	67%	1-2	50%
3rd Qtr	5-14	36%	2-4	50%	0-2	00%
4th Qtr	5-14	36%	3-6	50%	2-2	100%
1st Half	7-20	35%	4-8	50%	2-4	50%
2nd Half	10-28	36%	5-10	50%	2-4	50%
Game	17-48	35.4%	9-18	50.0%	4-8	50.0%

Last FG: 4th-00:22
Biggest Run: 7-0
Largest lead: By 1 at 3-01:36
Technical Fouls: None.

Topeka-Washburn Rural 55

No.	Player	S	Pts	FG	3FG	FT	OR	DR	TR	PF	A	TO	Blk	Stl	Min	+/-
02	Edwards, Savian	*	6	2-6	0-1	2-2	1	2	3	1	2	3	0	1	31	10
11	Berry, Joseph	*	14	4-7	1-1	5-5	0	5	5	1	2	1	2	3	32	8
15	White, Jordan	*	11	3-7	1-1	4-6	1	8	9	2	2	2	0	3	30	9
23	Downing, Armahn	*	7	2-9	1-3	2-2	0	0	0	1	0	1	0	2	31	10
34	Bortz, Drew	*	4	2-3	0-0	0-0	2	1	3	2	0	1	1	0	14	-2
30	Krueger, Noah		3	1-3	1-3	0-0	0	3	3	0	0	0	0	0	10	-2
32	Van Aalst, Austin		10	4-6	0-0	2-3	1	3	4	2	0	0	2	0	12	7
	Team						0	0	0	0		0				
TOTALS			55	18-41	4-9	15-18	5	22	27	9	6	8	5	9	160	

Shooting By Period

Period	FG	FG%	3FG	3FG%	FT	FT%
1st Qtr	6-11	55%	1-3	33%	2-2	100%
2nd Qtr	3-11	27%	1-3	33%	3-4	75%
3rd Qtr	5-10	50%	2-2	100%	2-3	67%
4th Qtr	4-9	44%	0-1	00%	8-9	89%
1st Half	9-22	41%	2-6	33%	5-6	83%
2nd Half	9-19	47%	2-3	67%	10-12	83%
Game	18-41	43.9%	4-9	44.4%	15-18	83.3%

Last FG: 4th-02:20
Biggest Run: 8-0
Largest lead: By 10 at 4-00:53
Technical Fouls: None.

Game Notes:

Officials: , ,

Start Time: 2019-03-09 02:22:17

End Time: 2019-03-09 03:33:17

Game Duration: 71

Neutral Court;

Score	1st	2nd	3rd	4th	TOT
WSE	9	11	12	15	47
TWR	15	10	14	16	55

WSE led for 0:30. TWR led for 27:41.
Game was tied for 3:49.
Times tied: 3 Lead Changes: 2

Points from	WSE	TWR
In the Paint	14	26
Off Turns	6	11
2nd Chance	7	8
Fast Break	7	9
Bench	2	13

Official Box Score
Wichita Southeast vs Topeka-Washburn Rural
First Half Statistics Only
March 09, 2019 at Charles Koch Arena (Devlin Court) - Wichita, Kan.

Wichita Southeast 20

No.	Player	S	Pts	FG	3FG	FT	OR	DR	TR	PF	A	TO	Blk	Stl	Min	+/-
01	Johnson, Jackie	*	11	4-10	2-4	1-2	0	3	3	2	1	3	0	1	16	-5
05	Adkins, Wesley		0	0-0	0-0	0-0	0	0	0	0	0	0	0	0	3	-4
10	Thomas, Keyshon		0	0-0	0-0	0-0	0	0	0	0	0	0	0	0	3	3
12	Murdock, John	*	6	2-6	2-4	0-0	0	0	0	0	0	0	0	0	16	-5
14	Smith, Rone	*	0	0-0	0-0	0-0	1	0	1	0	2	0	0	0	8	0
23	Jacques, Micah	*	0	0-2	0-0	0-0	0	3	3	1	0	3	0	0	14	-3
31	Randle, Markel		0	0-0	0-0	0-0	0	0	0	0	0	0	0	0	3	-6
33	Yarbrough, Averill		2	1-1	0-0	0-0	1	0	1	0	0	0	0	0	3	3
35	Wright, Breelyn	*	1	0-1	0-0	1-2	1	4	5	1	0	0	2	0	13	-8
	Team		0	0-0	0-0	0-0	0	0	0	0	0	0	0	0	0	
TOTALS			20	7-20	4-8	2-4	3	10	13	4	3	6	2	1	80	

Shooting By Period

Period	FG	FG%	3FG	3FG%	FT	FT%
1st Qtr	3-8	38%	2-5	40%	1-2	50%
2nd Qtr	4-12	33%	2-3	67%	1-2	50%
1st Half	7-20	35%	4-8	50%	2-4	50%
Game	17-48	35.4%	9-18	50.0%	4-8	50.0%

Last FG Half: WSE 2nd-00:00

Topeka-Washburn Rural 25

No.	Player	S	Pts	FG	3FG	FT	OR	DR	TR	PF	A	TO	Blk	Stl	Min	+/-
02	Edwards, Savian	*	6	2-4	0-1	2-2	1	1	2	0	0	1	0	1	15	7
11	Berry, Joseph	*	2	0-2	0-0	2-2	0	3	3	0	2	1	0	1	16	5
15	White, Jordan	*	3	1-4	0-0	1-2	1	3	4	1	1	1	0	3	14	6
23	Downing, Armahn	*	5	2-6	1-3	0-0	0	0	0	1	0	0	0	1	16	5
30	Krueger, Noah		3	1-2	1-2	0-0	0	2	2	0	0	0	0	0	5	-5
32	Van Aalst, Austin		4	2-2	0-0	0-0	0	1	1	1	0	0	0	0	6	6
34	Bortz, Drew	*	2	1-2	0-0	0-0	1	1	2	1	0	0	1	0	9	1
	Team		0	0-0	0-0	0-0	0	0	0	0	0	0	0	0	0	
TOTALS			25	9-22	2-6	5-6	3	11	14	4	3	3	1	6	80	

Shooting By Period

Period	FG	FG%	3FG	3FG%	FT	FT%
1st Qtr	6-11	55%	1-3	33%	2-2	100%
2nd Qtr	3-11	27%	1-3	33%	3-4	75%
1st Half	9-22	41%	2-6	33%	5-6	83%
Game	18-41	43.9%	4-9	44.4%	15-18	83.3%

Last FG Half: TWR 2nd-02:05

Game Notes:

Officials: , ,

Start Time: 2019-03-09 02:22:17

End Time: 2019-03-09 03:33:17

Game Duration: 71

Neutral Court;

Score	1st	2nd	3rd	4th	TOT
WSE	9	11	12	15	47
TWR	15	10	14	16	55

Points from (This Period)	WSE	TWR
In the Paint	6	12
Off Turns	0	9
2nd Chance	3	6
Fast Break	2	5
Bench	2	7

Official Box Score
Wichita Southeast vs Topeka-Washburn Rural
First Quarter Statistics Only
March 09, 2019 at Charles Koch Arena (Devlin Court) - Wichita, Kan.

Wichita Southeast 9

No.	Player	S	Pts	FG	3FG	FT	OR	DR	TR	PF	A	TO	Blk	Stl	Min	+/-
01	Johnson, Jackie	*	9	3-5	2-3	1-2	0	0	0	0	0	0	0	0	8	-6
12	Murdock, John	*	0	0-2	0-2	0-0	0	0	0	0	0	0	0	0	8	-6
14	Smith, Rone	*	0	0-0	0-0	0-0	1	0	1	0	1	0	0	0	7	-2
23	Jacques, Micah	*	0	0-1	0-0	0-0	0	2	2	0	0	3	0	0	8	-6
35	Wright, Breelyn	*	0	0-0	0-0	0-0	0	0	0	1	0	0	0	0	8	-6
05	Adkins, Wesley		0	0-0	0-0	0-0	0	0	0	0	0	0	0	0	0	0
10	Thomas, Keyshon		0	0-0	0-0	0-0	0	0	0	0	0	0	0	0	0	0
31	Randle, Markel		0	0-0	0-0	0-0	0	0	0	0	0	0	0	0	1	-4
33	Yarbrough, Averill		0	0-0	0-0	0-0	0	0	0	0	0	0	0	0	0	0
	Team						0	0	0	0		0				
TOTALS			9	3-8	2-5	1-2	1	2	3	1	1	3	0	0	40	

Shooting By Period

Period	FG	FG%	3FG	3FG%	FT	FT%
1st Qtr	3-8	38%	2-5	40%	1-2	50%
2nd Qtr	4-12	33%	2-3	67%	1-2	50%
1st Half	3-8	38%	2-5	40%	1-2	50%
1st Half	7-20	35%	4-8	50%	2-4	50%
Game	17-48	35.4%	9-18	50.0%	4-8	50.0%

Topeka-Washburn Rural 15

No.	Player	S	Pts	FG	3FG	FT	OR	DR	TR	PF	A	TO	Blk	Stl	Min	+/-
02	Edwards, Savian	*	2	1-2	0-1	0-0	1	1	2	0	0	0	0	0	8	6
11	Berry, Joseph	*	2	0-0	0-0	2-2	0	2	2	0	1	1	0	0	8	6
15	White, Jordan	*	2	1-2	0-0	0-0	0	1	1	1	1	1	0	2	8	6
23	Downing, Armahn	*	3	1-3	1-2	0-0	0	0	0	0	0	0	0	1	8	6
34	Bortz, Drew	*	2	1-2	0-0	0-0	1	0	1	0	0	0	1	0	4	2
30	Krueger, Noah		0	0-0	0-0	0-0	0	0	0	0	0	0	0	0	0	0
32	Van Aalst, Austin		4	2-2	0-0	0-0	0	0	0	0	0	0	0	0	4	4
	Team						0	0	0	0		0				
TOTALS			15	6-11	1-3	2-2	2	4	6	1	2	2	1	3	40	

Shooting By Period

Period	FG	FG%	3FG	3FG%	FT	FT%
1st Qtr	6-11	55%	1-3	33%	2-2	100%
2nd Qtr	3-11	27%	1-3	33%	3-4	75%
1st Half	6-11	55%	1-3	33%	2-2	100%
1st Half	9-22	41%	2-6	33%	5-6	83%
Game	18-41	43.9%	4-9	44.4%	15-18	83.3%

Game Notes:

Officials: , ,

Start Time: 2019-03-09 02:22:17

End Time: 2019-03-09 03:33:17

Game Duration: 71

Neutral Court;

Score	1st	2nd	3rd	4th	TOT
WSE	9	11	12	15	47
TWR	15	10	14	16	55

Points from (This Period)	WSE	TWR
In the Paint	2	10
Off Turns	0	6
2nd Chance	0	4
Fast Break	0	2
Bench	0	4

Official Play-By-Play
Wichita Southeast vs Topeka-Washburn Rural
First Quarter
March 09, 2019 at Charles Koch Arena (Devlin Court) - Wichita, Kan.

Period 1

Starters:

Wichita Southeast: 1 JOHNSON,JACKIE; 12 MURDOCK,JOHN; 14 SMITH,RONE; 23 JACQUES,MICAH; 35 WRIGHT,BREELYN;

Topeka-Washburn Rural: 2 EDWARDS,SAVIAN; 11 BERRY,JOSEPH; 15 WHITE,JORDAN; 23 DOWNING,ARMAHN; 34 BORTZ,DREW;

Time	VISITORS: Wichita Southeast	Score	Margin	HOME: Topeka-Washburn Rural
07:33		3-0	H 3	GOOD! 3PTR by DOWNING,ARMAHN
07:33				ASSIST by WHITE,JORDAN
07:12	GOOD! 3PTR by JOHNSON,JACKIE	3-3	T	
07:12	ASSIST by SMITH,RONE			
06:43				TURNOVER (DRIBBLING) by BERRY,JOSEPH
06:17	MISSED LAYUP by JACQUES,MICAH			
06:17				BLOCK by BORTZ,DREW
06:12				REBOUND (DEF) by BERRY,JOSEPH
06:12				TURNOVER (OTHER) by WHITE,JORDAN
06:08	MISSED 3PTR by JOHNSON,JACKIE			
06:04	REBOUND (OFF) by SMITH,RONE			
05:54	MISSED 3PTR by MURDOCK,JOHN			
05:50				REBOUND (DEF) by WHITE,JORDAN
05:44				MISSED 3PTR by EDWARDS,SAVIAN
05:41	REBOUND (DEF) by JACQUES,MICAH			
05:32	TURNOVER (LOSTBALL) by JACQUES,MICAH			
05:32				STEAL by WHITE,JORDAN
05:26				MISSED LAYUP by WHITE,JORDAN
05:20				REBOUND (OFF) by EDWARDS,SAVIAN
05:20		5-3	H 2	GOOD! LAYUP by EDWARDS,SAVIAN
05:11				FOUL (PERSONAL) by WHITE,JORDAN
05:11	MISSED FT by JOHNSON,JACKIE			
05:11	REBOUND (OFF) by TEAM			
05:11	GOOD! FT by JOHNSON,JACKIE	5-4	H 1	
04:42				MISSED LAYUP by BORTZ,DREW
04:37				REBOUND (OFF) by BORTZ,DREW
04:37		7-4	H 3	GOOD! LAYUP by BORTZ,DREW
04:26	GOOD! 3PTR by JOHNSON,JACKIE	7-7	T	
03:37	FOUL (PERSONAL) by WRIGHT,BREELYN			
03:37		8-7	H 1	GOOD! FT by BERRY,JOSEPH
03:37		9-7	H 2	GOOD! FT by BERRY,JOSEPH
03:37				SUB OUT: BORTZ,DREW
03:37				SUB IN: VAN AALST,AUSTIN
03:22	MISSED 3PTR by MURDOCK,JOHN			
03:17				REBOUND (DEF) by EDWARDS,SAVIAN
02:50				MISSED 3PTR by DOWNING,ARMAHN
02:47	REBOUND (DEF) by JACQUES,MICAH			
02:45	TURNOVER (LOSTBALL) by JACQUES,MICAH			
02:45				STEAL by DOWNING,ARMAHN
02:11		11-7	H 4	GOOD! JUMPER by WHITE,JORDAN
01:55	GOOD! LAYUP by JOHNSON,JACKIE	11-9	H 2	
01:25				MISSED JUMPER by DOWNING,ARMAHN
01:23	REBOUND (DEF) by TEAM			
01:23	SUB OUT: SMITH,RONE			
01:23	SUB IN: RANDLE,MARKEL			
01:10	TURNOVER (LOSTBALL) by JACQUES,MICAH			
01:10				STEAL by WHITE,JORDAN
00:28		13-9	H 4	GOOD! LAYUP by VAN AALST,AUSTIN
00:08	MISSED LAYUP by JOHNSON,JACKIE			
00:04				REBOUND (DEF) by BERRY,JOSEPH
00:02		15-9	H 6	GOOD! LAYUP by VAN AALST,AUSTIN [FB]
00:02				ASSIST by BERRY,JOSEPH
00:02	SUB OUT: JACQUES,MICAH			
00:02	SUB IN: ADKINS,WESLEY			

Wichita Southeast 9, Topeka-Washburn Rural 15

Points from (This Period)	WSE	TWR
In the Paint	2	10
Off Turns	0	6
2nd Chance	0	4
Fast Break	0	2
Bench	0	4

Official Box Score
Wichita Southeast vs Topeka-Washburn Rural
Second Quarter Statistics Only
March 09, 2019 at Charles Koch Arena (Devlin Court) - Wichita, Kan.

Wichita Southeast 11

No.	Player	S	Pts	FG	3FG	FT	OR	DR	TR	PF	A	TO	Blk	Stl	Min	+/-
01	Johnson, Jackie	*	2	1-5	0-1	0-0	0	3	3	2	1	3	0	1	8	1
12	Murdock, John	*	6	2-4	2-2	0-0	0	0	0	0	0	0	0	0	8	1
14	Smith, Rone	*	0	0-0	0-0	0-0	0	0	0	0	1	0	0	0	1	2
23	Jacques, Micah	*	0	0-1	0-0	0-0	0	1	1	1	0	0	0	0	6	3
35	Wright, Breelyn	*	1	0-1	0-0	1-2	1	4	5	0	0	0	2	0	5	-2
05	Adkins, Wesley		0	0-0	0-0	0-0	0	0	0	0	0	0	0	0	3	-4
10	Thomas, Keyshon		0	0-0	0-0	0-0	0	0	0	0	0	0	0	0	3	3
31	Randle, Markel		0	0-0	0-0	0-0	0	0	0	0	0	0	0	0	2	-2
33	Yarbrough, Averill		2	1-1	0-0	0-0	1	0	1	0	0	0	0	0	3	3
	Team						0	0	0	0		0				
TOTALS			11	4-12	2-3	1-2	2	8	10	3	2	3	2	1	40	

Shooting By Period

Period	FG	FG%	3FG	3FG%	FT	FT%
3rd Qtr	5-14	36%	2-4	50%	0-2	00%
4th Qtr	5-14	36%	3-6	50%	2-2	100%
2nd Half	4-12	33%	2-3	67%	1-2	50%
2nd Half	10-28	36%	5-10	50%	2-4	50%
Game	17-48	35.4%	9-18	50.0%	4-8	50.0%

Topeka-Washburn Rural 10

No.	Player	S	Pts	FG	3FG	FT	OR	DR	TR	PF	A	TO	Blk	Stl	Min	+/-
02	Edwards, Savian	*	4	1-2	0-0	2-2	0	0	0	0	0	1	0	1	7	1
11	Berry, Joseph	*	0	0-2	0-0	0-0	0	1	1	0	1	0	0	1	8	-1
15	White, Jordan	*	1	0-2	0-0	1-2	1	2	3	0	0	0	0	1	6	0
23	Downing, Armahn	*	2	1-3	0-1	0-0	0	0	0	1	0	0	0	0	8	-1
34	Bortz, Drew	*	0	0-0	0-0	0-0	0	1	1	1	0	0	0	0	5	-1
30	Krueger, Noah		3	1-2	1-2	0-0	0	2	2	0	0	0	0	0	5	-5
32	Van Aalst, Austin		0	0-0	0-0	0-0	0	1	1	1	0	0	0	0	2	2
	Team						0	0	0	0		0				
TOTALS			10	3-11	1-3	3-4	1	7	8	3	1	1	0	3	40	

Shooting By Period

Period	FG	FG%	3FG	3FG%	FT	FT%
3rd Qtr	5-10	50%	2-2	100%	2-3	67%
4th Qtr	4-9	44%	0-1	00%	8-9	89%
2nd Half	3-11	27%	1-3	33%	3-4	75%
2nd Half	9-19	47%	2-3	67%	10-12	83%
Game	18-41	43.9%	4-9	44.4%	15-18	83.3%

Game Notes:

Officials: , ,

Start Time: 2019-03-09 02:22:17

End Time: 2019-03-09 03:33:17

Game Duration: 71

Neutral Court;

Score	1st	2nd	3rd	4th	TOT
WSE	9	11	12	15	47
TWR	15	10	14	16	55

Points from (This Period)	WSE	TWR
In the Paint	4	2
Off Turns	0	3
2nd Chance	3	2
Fast Break	2	3
Bench	2	3

Official Play-By-Play
Wichita Southeast vs Topeka-Washburn Rural
Second Quarter
March 09, 2019 at Charles Koch Arena (Devlin Court) - Wichita, Kan.

Period 2

Starters:

Wichita Southeast: 1 JOHNSON,JACKIE; 12 MURDOCK,JOHN; 14 SMITH,RONE; 23 JACQUES,MICAH; 35 WRIGHT,BREELYN;

Topeka-Washburn Rural: 2 EDWARDS,SAVIAN; 11 BERRY,JOSEPH; 15 WHITE,JORDAN; 23 DOWNING,ARMAHN; 34 BORTZ,DREW;

Time	VISITORS: Wichita Southeast	Score	Margin	HOME: Topeka-Washburn Rural
07:50	MISSED LAYUP by MURDOCK,JOHN			
07:47				REBOUND (DEF) by VAN AALST,AUSTIN
07:03				MISSED 3PTR by DOWNING,ARMAHN
06:59	REBOUND (DEF) by WRIGHT,BREELYN			
06:54	TURNOVER (BADPASS) by JOHNSON,JACKIE			
06:54				STEAL by WHITE,JORDAN
06:49	FOUL (PERSONAL) by JOHNSON,JACKIE			
06:49		16-9	H 7	GOOD! FT by WHITE,JORDAN [FB]
06:49				MISSED FT by WHITE,JORDAN
06:48				REBOUND (OFF) by WHITE,JORDAN
06:36		18-9	H 9	GOOD! LAYUP by EDWARDS,SAVIAN
06:23	MISSED LAYUP by JOHNSON,JACKIE			
06:22	REBOUND (OFF) by WRIGHT,BREELYN			
06:22				FOUL (PERSONAL) by VAN AALST,AUSTIN
06:22	GOOD! FT by WRIGHT,BREELYN	18-10	H 8	
06:22				SUB OUT: VAN AALST,AUSTIN
06:22				SUB IN: BORTZ,DREW
06:22	SUB OUT: RANDLE,MARKEL			
06:22	SUB IN: JACQUES,MICAH			
06:22	MISSED FT by WRIGHT,BREELYN			
06:21				REBOUND (DEF) by WHITE,JORDAN
06:08				MISSED JUMPER by WHITE,JORDAN
06:05	REBOUND (DEF) by WRIGHT,BREELYN			
05:58	TURNOVER (LOSTBALL) by JOHNSON,JACKIE			
05:58				STEAL by EDWARDS,SAVIAN
05:51	FOUL (PERSONAL) by JOHNSON,JACKIE			
05:51		19-10	H 9	GOOD! FT by EDWARDS,SAVIAN [FB]
05:51		20-10	H 10	GOOD! FT by EDWARDS,SAVIAN [FB]
05:40	MISSED LAYUP by MURDOCK,JOHN			
05:36				REBOUND (DEF) by BERRY,JOSEPH
05:26				MISSED LAYUP by BERRY,JOSEPH
05:26	BLOCK by WRIGHT,BREELYN			
05:21	REBOUND (DEF) by WRIGHT,BREELYN			
05:18	MISSED JUMPER by WRIGHT,BREELYN			
05:13				REBOUND (DEF) by BORTZ,DREW
04:50				MISSED LAYUP by EDWARDS,SAVIAN
04:47	REBOUND (DEF) by JOHNSON,JACKIE			
04:47				FOUL (PERSONAL) by BORTZ,DREW
04:47	TIMEOUT 30SEC			
04:47				SUB OUT: EDWARDS,SAVIAN
04:47				SUB IN: KRUEGER,NOAH
04:47	SUB OUT: ADKINS,WESLEY			
04:47	SUB IN: YARBROUGH,AVERILL			
04:47	SUB OUT: WRIGHT,BREELYN			
04:47	SUB IN: THOMAS,KEYSHON			
04:28	MISSED JUMPER by JACQUES,MICAH			
04:24				REBOUND (DEF) by WHITE,JORDAN
03:48				MISSED LAYUP by BERRY,JOSEPH
03:43	REBOUND (DEF) by JOHNSON,JACKIE			
03:40	MISSED LAYUP by JOHNSON,JACKIE			
03:33	REBOUND (OFF) by YARBROUGH,AVERILL			
03:33	GOOD! JUMPER by YARBROUGH,AVERILL [PNT]	20-12	H 8	
03:31				TIMEOUT 30SEC
03:31				SUB OUT: WHITE,JORDAN
03:31				SUB IN: EDWARDS,SAVIAN
03:16		22-12	H 10	GOOD! JUMPER by DOWNING,ARMAHN
02:52	GOOD! 3PTR by MURDOCK,JOHN	22-15	H 7	
02:33				TURNOVER (LOSTBALL) by EDWARDS,SAVIAN
02:33	STEAL by JOHNSON,JACKIE			
02:27	MISSED LAYUP by JOHNSON,JACKIE			
02:24				REBOUND (DEF) by KRUEGER,NOAH
02:05		25-15	H 10	GOOD! 3PTR by KRUEGER,NOAH
02:05				ASSIST by BERRY,JOSEPH
01:49	GOOD! 3PTR by MURDOCK,JOHN	25-18	H 7	
01:49	ASSIST by JOHNSON,JACKIE			
01:28	FOUL (PERSONAL) by JACQUES,MICAH			
01:28				SUB OUT: BORTZ,DREW
01:28				SUB IN: WHITE,JORDAN
01:28	SUB OUT: YARBROUGH,AVERILL			
01:28	SUB IN: WRIGHT,BREELYN			
01:28	SUB OUT: THOMAS,KEYSHON			
01:28	SUB IN: SMITH,RONE			
01:11				MISSED JUMPER by DOWNING,ARMAHN
01:11	BLOCK by WRIGHT,BREELYN			
01:06	REBOUND (DEF) by WRIGHT,BREELYN			
01:00				FOUL (PERSONAL) by DOWNING,ARMAHN

Time	VISITORS: Wichita Southeast	Score	Margin	HOME: Topeka-Washburn Rural
00:57	MISSED 3PTR by JOHNSON,JACKIE			
00:53				REBOUND (DEF) by KRUEGER,NOAH
00:42				MISSED 3PTR by KRUEGER,NOAH
00:38	REBOUND (DEF) by JOHNSON,JACKIE			
00:37	TURNOVER (LOSTBALL) by JOHNSON,JACKIE			
00:37				STEAL by BERRY,JOSEPH
00:03				MISSED LAYUP by WHITE,JORDAN
00:03	REBOUND (DEF) by JACQUES,MICAH			
00:00	GOOD! LAYUP by JOHNSON,JACKIE [FB]	25-20	H 5	
00:00	ASSIST by SMITH,RONE			

Wichita Southeast 20, Topeka-Washburn Rural 25

Points from (This Period)	WSE	TWR
In the Paint	4	2
Off Turns	0	3
2nd Chance	3	2
Fast Break	2	3
Bench	2	3

Official Box Score
Wichita Southeast vs Topeka-Washburn Rural
Second Half Statistics Only
March 09, 2019 at Charles Koch Arena (Devlin Court) - Wichita, Kan.

Wichita Southeast 27

No.	Player	S	Pts	FG	3FG	FT	OR	DR	TR	PF	A	TO	Blk	Stl	Min	+/-
01	Johnson, Jackie	*	11	4-9	3-7	0-0	0	1	1	0	0	2	0	0	16	-3
05	Adkins, Wesley		0	0-0	0-0	0-0	0	0	0	1	0	0	0	0	2	-5
10	Thomas, Keyshon		0	0-1	0-0	0-0	0	1	1	1	0	0	0	2	5	0
12	Murdock, John	*	6	2-6	0-1	2-2	1	1	2	4	4	1	1	1	16	-3
14	Smith, Rone	*	8	3-7	2-2	0-0	3	1	4	1	0	1	0	0	11	-3
23	Jacques, Micah	*	0	0-1	0-0	0-2	0	2	2	1	0	0	0	0	14	2
31	Randle, Markel		0	0-0	0-0	0-0	0	0	0	0	0	0	0	0	0	0
33	Yarbrough, Averill		0	0-0	0-0	0-0	0	0	0	0	0	0	0	0	0	0
35	Wright, Breelyn	*	2	1-4	0-0	0-0	2	2	4	1	0	0	2	0	16	-3
	Team		0	0-0	0-0	0-0	0	0	0	0	0	0	0	0	0	
TOTALS			27	10-28	5-10	2-4	6	8	14	9	4	4	3	3	80	

Shooting By Period

Period	FG	FG%	3FG	3FG%	FT	FT%
3rd Qtr	5-14	36%	2-4	50%	0-2	00%
4th Qtr	5-14	36%	3-6	50%	2-2	100%
2nd Half	10-28	36%	5-10	50%	2-4	50%
Game	17-48	35.4%	9-18	50.0%	4-8	50.0%

Last FG Half: WSE 4th-00:22

Topeka-Washburn Rural 30

No.	Player	S	Pts	FG	3FG	FT	OR	DR	TR	PF	A	TO	Blk	Stl	Min	+/-
02	Edwards, Savian	*	0	0-2	0-0	0-0	0	1	1	1	2	2	0	0	16	3
11	Berry, Joseph	*	12	4-5	1-1	3-3	0	2	2	1	0	0	2	2	16	3
15	White, Jordan	*	8	2-3	1-1	3-4	0	5	5	1	1	1	0	0	16	3
23	Downing, Armahn	*	2	0-3	0-0	2-2	0	0	0	0	0	1	0	1	15	5
30	Krueger, Noah		0	0-1	0-1	0-0	0	1	1	0	0	0	0	0	5	3
32	Van Aalst, Austin		6	2-4	0-0	2-3	1	2	3	1	0	0	2	0	7	1
34	Bortz, Drew	*	2	1-1	0-0	0-0	1	0	1	1	0	1	0	0	5	-3
	Team		0	0-0	0-0	0-0	0	0	0	0	0	0	0	0	0	
TOTALS			30	9-19	2-3	10-12	2	11	13	5	3	5	4	3	80	

Shooting By Period

Period	FG	FG%	3FG	3FG%	FT	FT%
3rd Qtr	5-10	50%	2-2	100%	2-3	67%
4th Qtr	4-9	44%	0-1	00%	8-9	89%
2nd Half	9-19	47%	2-3	67%	10-12	83%
Game	18-41	43.9%	4-9	44.4%	15-18	83.3%

Last FG Half: TWR 4th-02:20

Game Notes:

Officials: , ,

Start Time: 2019-03-09 02:22:17

End Time: 2019-03-09 03:33:17

Game Duration: 71

Neutral Court;

Score	1st	2nd	3rd	4th	TOT
WSE	9	11	12	15	47
TWR	15	10	14	16	55

Points from (This Period)	WSE	TWR
In the Paint	8	14
Off Turns	6	2
2nd Chance	4	2
Fast Break	5	4
Bench	0	6

Official Box Score
Wichita Southeast vs Topeka-Washburn Rural
Third Quarter Statistics Only
March 09, 2019 at Charles Koch Arena (Devlin Court) - Wichita, Kan.

Wichita Southeast 27

No.	Player	S	Pts	FG	3FG	FT	OR	DR	TR	PF	A	TO	Blk	Stl	Min	+/-
01	Johnson, Jackie	*	6	2-5	2-4	0-0	0	0	0	0	0	1	0	0	8	-2
12	Murdock, John	*	4	2-3	0-0	0-0	0	1	1	2	1	0	0	1	8	-2
14	Smith, Rone	*	0	0-2	0-0	0-0	2	0	2	0	0	0	0	0	3	-2
23	Jacques, Micah	*	0	0-1	0-0	0-2	0	1	1	0	0	0	0	0	6	3
35	Wright, Breelyn	*	2	1-2	0-0	0-0	1	0	1	0	0	0	1	0	8	-2
05	Adkins, Wesley		0	0-0	0-0	0-0	0	0	0	1	0	0	0	0	2	-5
10	Thomas, Keyshon		0	0-1	0-0	0-0	0	1	1	1	0	0	0	2	5	0
31	Randle, Markel		0	0-0	0-0	0-0	0	0	0	0	0	0	0	0	0	0
33	Yarbrough, Averill		0	0-0	0-0	0-0	0	0	0	0	0	0	0	0	0	0
	Team						0	0	0	0		0				
TOTALS			12	5-14	2-4	0-2	3	3	6	4	1	1	1	3	40	

Shooting By Period

Period	FG	FG%	3FG	3FG%	FT	FT%
2nd Half	0-0	0%	0-0	0%	0-0	0%
Game	17-48	35.4%	9-18	50.0%	4-8	50.0%

Topeka-Washburn Rural 30

No.	Player	S	Pts	FG	3FG	FT	OR	DR	TR	PF	A	TO	Blk	Stl	Min	+/-
02	Edwards, Savian	*	0	0-1	0-0	0-0	0	1	1	0	2	2	0	0	8	2
11	Berry, Joseph	*	6	2-3	1-1	1-1	0	1	1	0	0	0	1	0	8	2
15	White, Jordan	*	3	1-2	1-1	0-0	0	4	4	1	1	1	0	0	8	2
23	Downing, Armahn	*	0	0-2	0-0	0-0	0	0	0	0	0	1	0	1	7	4
34	Bortz, Drew	*	2	1-1	0-0	0-0	1	0	1	1	0	1	0	0	5	-3
30	Krueger, Noah		0	0-0	0-0	0-0	0	1	1	0	0	0	0	0	2	5
32	Van Aalst, Austin		3	1-1	0-0	1-2	1	0	1	1	0	0	0	0	2	-2
	Team						0	0	0	0		0				
TOTALS			14	5-10	2-2	2-3	2	7	9	3	3	5	1	1	40	

Shooting By Period

Period	FG	FG%	3FG	3FG%	FT	FT%
2nd Half	0-0	0%	0-0	0%	0-0	0%
Game	18-41	43.9%	4-9	44.4%	15-18	83.3%

Game Notes:

Officials: , ,

Start Time: 2019-03-09 02:22:17

End Time: 2019-03-09 03:33:17

Game Duration: 71

Neutral Court;

Score	1st	2nd	3rd	4th	TOT
WSE	9	11	12	15	47
TWR	15	10	14	16	55

Points from (This Period)	WSE	TWR
In the Paint	6	6
Off Turns	6	0
2nd Chance	2	2
Fast Break	5	2
Bench	0	3

Official Play-By-Play
Wichita Southeast vs Topeka-Washburn Rural
Third Quarter
March 09, 2019 at Charles Koch Arena (Devlin Court) - Wichita, Kan.

Period 3

Starters:

Wichita Southeast: 1 JOHNSON,JACKIE; 12 MURDOCK,JOHN; 14 SMITH,RONE; 23 JACQUES,MICAH; 35 WRIGHT,BREELYN;

Topeka-Washburn Rural: 2 EDWARDS,SAVIAN; 11 BERRY,JOSEPH; 15 WHITE,JORDAN; 23 DOWNING,ARMAHN; 34 BORTZ,DREW;

Time	VISITORS: Wichita Southeast	Score	Margin	HOME: Topeka-Washburn Rural
07:45				MISSED JUMPER by WHITE,JORDAN
07:40	REBOUND (DEF) by JACQUES,MICAH			
07:38	MISSED LAYUP by JACQUES,MICAH			
07:35				REBOUND (DEF) by WHITE,JORDAN
07:33				FOUL (OFF) by WHITE,JORDAN
07:33				TURNOVER (OFFENSIVE) by WHITE,JORDAN
07:06	GOOD! LAYUP by MURDOCK,JOHN	25-22	H 3	
06:31				TURNOVER (BADPASS) by EDWARDS,SAVIAN
06:31	STEAL by MURDOCK,JOHN			
06:24	MISSED LAYUP by WRIGHT,BREELYN			
06:24				BLOCK by BERRY,JOSEPH
06:18				REBOUND (DEF) by BERRY,JOSEPH
05:46		27-22	H 5	GOOD! LAYUP by BORTZ,DREW
05:30	MISSED LAYUP by JOHNSON,JACKIE			
05:25	REBOUND (OFF) by SMITH,RONE			
05:25	MISSED LAYUP by SMITH,RONE			
05:23	REBOUND (OFF) by SMITH,RONE			
05:23	MISSED LAYUP by SMITH,RONE			
05:22				REBOUND (DEF) by WHITE,JORDAN
05:17		29-22	H 7	GOOD! LAYUP by BERRY,JOSEPH [FB]
05:17				ASSIST by WHITE,JORDAN
05:02				FOUL (PERSONAL) by BORTZ,DREW
05:02	MISSED FT by JACQUES,MICAH			
05:02	REBOUND (OFF) by TEAM			
05:02	SUB OUT: SMITH,RONE			
05:02	SUB IN: THOMAS,KEYSHON			
05:02	MISSED FT by JACQUES,MICAH			
05:01				REBOUND (DEF) by WHITE,JORDAN
04:30				MISSED JUMPER by DOWNING,ARMAHN
04:27	REBOUND (DEF) by MURDOCK,JOHN			
04:25	GOOD! 3PTR by JOHNSON,JACKIE [FB]	29-25	H 4	
04:25	ASSIST by MURDOCK,JOHN			
03:55	FOUL (PERSONAL) by MURDOCK,JOHN			
03:47				MISSED LAYUP by BERRY,JOSEPH
03:44				REBOUND (OFF) by BORTZ,DREW
03:43				TURNOVER (LOSTBALL) by BORTZ,DREW
03:18	MISSED 3PTR by JOHNSON,JACKIE			
03:13	REBOUND (OFF) by WRIGHT,BREELYN			
03:13	GOOD! LAYUP by WRIGHT,BREELYN	29-27	H 2	
02:56	FOUL (PERSONAL) by MURDOCK,JOHN			
02:56				SUB OUT: BORTZ,DREW
02:56				SUB IN: VAN AALST,AUSTIN
02:56				SUB OUT: EDWARDS,SAVIAN
02:56				SUB IN: KRUEGER,NOAH
02:56				SUB OUT: KRUEGER,NOAH
02:56				SUB IN: EDWARDS,SAVIAN
02:49				MISSED LAYUP by EDWARDS,SAVIAN
02:49	BLOCK by WRIGHT,BREELYN			
02:41				REBOUND (OFF) by VAN AALST,AUSTIN
02:41		31-27	H 4	GOOD! LAYUP by VAN AALST,AUSTIN
02:33	TURNOVER (LOSTBALL) by JOHNSON,JACKIE			
02:33				STEAL by DOWNING,ARMAHN
02:28				TURNOVER (LOSTBALL) by DOWNING,ARMAHN
02:28	STEAL by THOMAS,KEYSHON			
02:23	GOOD! LAYUP by MURDOCK,JOHN [FB]	31-29	H 2	
02:15				TURNOVER (BADPASS) by EDWARDS,SAVIAN
02:15	STEAL by THOMAS,KEYSHON			
02:10	MISSED LAYUP by MURDOCK,JOHN			
02:07				REBOUND (DEF) by WHITE,JORDAN
01:44				MISSED LAYUP by DOWNING,ARMAHN
01:43	REBOUND (DEF) by THOMAS,KEYSHON			
01:43				FOUL (PERSONAL) by VAN AALST,AUSTIN
01:43				SUB OUT: DOWNING,ARMAHN
01:43				SUB IN: KRUEGER,NOAH
01:43	SUB OUT: JACQUES,MICAH			
01:43	SUB IN: ADKINS,WESLEY			
01:36	GOOD! 3PTR by JOHNSON,JACKIE	31-32	V 1	
01:25				TIMEOUT TEAM
01:06	FOUL (PERSONAL) by THOMAS,KEYSHON			
01:06				MISSED FT by VAN AALST,AUSTIN
01:06				REBOUND (OFF) by TEAM
01:06		32-32	T	GOOD! FT by VAN AALST,AUSTIN
01:06				SUB OUT: VAN AALST,AUSTIN
01:06				SUB IN: DOWNING,ARMAHN
00:45	MISSED LAYUP by THOMAS,KEYSHON			
00:39				REBOUND (DEF) by EDWARDS,SAVIAN

Time	VISITORS: Wichita Southeast	Score	Margin	HOME: Topeka-Washburn Rural
00:24		35-32	H 3	GOOD! 3PTR by WHITE,JORDAN
00:24				ASSIST by EDWARDS,SAVIAN
00:06	MISSED 3PTR by JOHNSON,JACKIE			
00:02				REBOUND (DEF) by KRUEGER,NOAH
00:00		38-32	H 6	GOOD! 3PTR by BERRY,JOSEPH
00:00				ASSIST by EDWARDS,SAVIAN
00:00	FOUL (PERSONAL) by ADKINS,WESLEY			
00:00		39-32	H 7	GOOD! FT by BERRY,JOSEPH

Wichita Southeast 32, Topeka-Washburn Rural 39

Points from (This Period)	WSE	TWR
In the Paint	6	6
Off Turns	6	0
2nd Chance	2	2
Fast Break	5	2
Bench	0	3

Official Box Score
Wichita Southeast vs Topeka-Washburn Rural
Fourth Quarter Statistics Only
March 09, 2019 at Charles Koch Arena (Devlin Court) - Wichita, Kan.

Wichita Southeast 15

No.	Player	S	Pts	FG	3FG	FT	OR	DR	TR	PF	A	TO	Blk	Stl	Min	+/-
01	Johnson, Jackie	*	5	2-4	1-3	0-0	0	1	1	0	0	1	0	0	8	-1
12	Murdock, John	*	2	0-3	0-1	2-2	1	0	1	2	3	1	1	0	8	-1
14	Smith, Rone	*	8	3-5	2-2	0-0	1	1	2	1	0	1	0	0	8	-1
23	Jacques, Micah	*	0	0-0	0-0	0-0	0	1	1	1	0	0	0	0	8	-1
35	Wright, Breelyn	*	0	0-2	0-0	0-0	1	2	3	1	0	0	1	0	8	-1
05	Adkins, Wesley		0	0-0	0-0	0-0	0	0	0	0	0	0	0	0	0	0
10	Thomas, Keyshon		0	0-0	0-0	0-0	0	0	0	0	0	0	0	0	0	0
31	Randle, Markel		0	0-0	0-0	0-0	0	0	0	0	0	0	0	0	0	0
33	Yarbrough, Averill		0	0-0	0-0	0-0	0	0	0	0	0	0	0	0	0	0
	Team						0	0	0	0		0				
TOTALS			15	5-14	3-6	2-2	3	5	8	5	3	3	2	0	40	

Shooting By Period

Period	FG	FG%	3FG	3FG%	FT	FT%
Game	17-48	35.4%	9-18	50.0%	4-8	50.0%

Topeka-Washburn Rural 16

No.	Player	S	Pts	FG	3FG	FT	OR	DR	TR	PF	A	TO	Blk	Stl	Min	+/-
02	Edwards, Savian	*	0	0-1	0-0	0-0	0	0	0	1	0	0	0	0	8	1
11	Berry, Joseph	*	6	2-2	0-0	2-2	0	1	1	1	0	0	1	2	8	1
15	White, Jordan	*	5	1-1	0-0	3-4	0	1	1	0	0	0	0	0	8	1
23	Downing, Armahn	*	2	0-1	0-0	2-2	0	0	0	0	0	0	0	0	8	1
34	Bortz, Drew	*	0	0-0	0-0	0-0	0	0	0	0	0	0	0	0	0	0
30	Krueger, Noah		0	0-1	0-1	0-0	0	0	0	0	0	0	0	0	3	-2
32	Van Aalst, Austin		3	1-3	0-0	1-1	0	2	2	0	0	0	2	0	5	3
	Team						0	0	0	0		0				
TOTALS			16	4-9	0-1	8-9	0	4	4	2	0	0	3	2	40	

Shooting By Period

Period	FG	FG%	3FG	3FG%	FT	FT%
Game	18-41	43.9%	4-9	44.4%	15-18	83.3%

Game Notes:

Officials: , ,

Start Time: 2019-03-09 02:22:17

End Time: 2019-03-09 03:33:17

Game Duration: 71

Neutral Court;

Score	1st	2nd	3rd	4th	TOT
WSE	9	11	12	15	47
TWR	15	10	14	16	55

Points from (This Period)	WSE	TWR
In the Paint	2	8
Off Turns	0	2
2nd Chance	2	0
Fast Break	0	2
Bench	0	3

Official Play-By-Play
Wichita Southeast vs Topeka-Washburn Rural
Fourth Quarter
March 09, 2019 at Charles Koch Arena (Devlin Court) - Wichita, Kan.

Period 4

Starters:

Wichita Southeast: 1 JOHNSON,JACKIE; 12 MURDOCK,JOHN; 14 SMITH,RONE; 23 JACQUES,MICAH; 35 WRIGHT,BREELYN;

Topeka-Washburn Rural: 2 EDWARDS,SAVIAN; 11 BERRY,JOSEPH; 15 WHITE,JORDAN; 23 DOWNING,ARMAHN; 34 BORTZ,DREW;

Time	VISITORS: Wichita Southeast	Score	Margin	HOME: Topeka-Washburn Rural
07:54	TURNOVER (BADPASS) by JOHNSON,JACKIE			
07:32				MISSED JUMPER by DOWNING,ARMAHN
07:27	REBOUND (DEF) by WRIGHT,BREELYN			
07:12	GOOD! 3PTR by JOHNSON,JACKIE	39-35	H 4	
07:12	ASSIST by MURDOCK,JOHN			
06:50	FOUL (PERSONAL) by MURDOCK,JOHN			
06:50				MISSED FT by WHITE,JORDAN
06:50				REBOUND (OFF) by TEAM
06:50		40-35	H 5	GOOD! FT by WHITE,JORDAN
06:36				FOUL (PERSONAL) by BERRY,JOSEPH
06:25				FOUL (PERSONAL) by EDWARDS,SAVIAN
06:25	GOOD! FT by MURDOCK,JOHN	40-36	H 4	
06:25	GOOD! FT by MURDOCK,JOHN	40-37	H 3	
05:59				MISSED 3PTR by KRUEGER,NOAH
05:59	BLOCK by WRIGHT,BREELYN			
05:52	REBOUND (DEF) by JACQUES,MICAH			
05:39	MISSED JUMPER by MURDOCK,JOHN			
05:36				REBOUND (DEF) by WHITE,JORDAN
05:28		42-37	H 5	GOOD! LAYUP by WHITE,JORDAN
05:10	GOOD! JUMPER by JOHNSON,JACKIE	42-39	H 3	
04:47				MISSED LAYUP by EDWARDS,SAVIAN
04:43	REBOUND (DEF) by SMITH,RONE			
04:39	TIMEOUT 30SEC			
04:39				SUB OUT: KRUEGER,NOAH
04:39				SUB IN: VAN AALST,AUSTIN
04:25	MISSED 3PTR by MURDOCK,JOHN			
04:19	REBOUND (OFF) by SMITH,RONE			
04:19	MISSED LAYUP by SMITH,RONE			
04:19				BLOCK by BERRY,JOSEPH
04:16				REBOUND (DEF) by VAN AALST,AUSTIN
03:58		44-39	H 5	GOOD! LAYUP by VAN AALST,AUSTIN
03:58	FOUL (PERSONAL) by WRIGHT,BREELYN			
03:58		45-39	H 6	GOOD! FT by VAN AALST,AUSTIN
03:31	MISSED 3PTR by JOHNSON,JACKIE			
03:27	REBOUND (OFF) by MURDOCK,JOHN			
03:20	MISSED LAYUP by SMITH,RONE			
03:20				BLOCK by VAN AALST,AUSTIN
03:20	REBOUND (OFF) by TEAM			
03:17	GOOD! JUMPER by SMITH,RONE [PNT]	45-41	H 4	
03:17	ASSIST by MURDOCK,JOHN			
02:47		47-41	H 6	GOOD! LAYUP by BERRY,JOSEPH
02:38	TIMEOUT TEAM			
02:25	TURNOVER (BADPASS) by SMITH,RONE			
02:25				STEAL by BERRY,JOSEPH
02:20		49-41	H 8	GOOD! DUNK by BERRY,JOSEPH [FB]
02:12	MISSED JUMPER by MURDOCK,JOHN			
02:12				BLOCK by VAN AALST,AUSTIN
01:56	REBOUND (OFF) by WRIGHT,BREELYN			
01:56	MISSED LAYUP by WRIGHT,BREELYN			
01:55				REBOUND (DEF) by VAN AALST,AUSTIN
01:51				MISSED JUMPER by VAN AALST,AUSTIN
01:47	REBOUND (DEF) by JOHNSON,JACKIE			
01:47	MISSED JUMPER by WRIGHT,BREELYN			
01:47				REBOUND (DEF) by TEAM
01:17				MISSED JUMPER by VAN AALST,AUSTIN
01:17	BLOCK by MURDOCK,JOHN			
01:10	REBOUND (DEF) by WRIGHT,BREELYN			
01:08	MISSED 3PTR by JOHNSON,JACKIE			
01:05				REBOUND (DEF) by BERRY,JOSEPH
01:00				TIMEOUT TEAM
00:53	FOUL (PERSONAL) by MURDOCK,JOHN			
00:53		50-41	H 9	GOOD! FT by WHITE,JORDAN
00:53		51-41	H 10	GOOD! FT by WHITE,JORDAN
00:44	GOOD! 3PTR by SMITH,RONE	51-44	H 7	
00:44	ASSIST by MURDOCK,JOHN			
00:33	FOUL (PERSONAL) by SMITH,RONE			
00:33		52-44	H 8	GOOD! FT by DOWNING,ARMAHN
00:33		53-44	H 9	GOOD! FT by DOWNING,ARMAHN
00:22	GOOD! 3PTR by SMITH,RONE	53-47	H 6	
00:08	FOUL (PERSONAL) by JACQUES,MICAH			
00:08				SUB OUT: VAN AALST,AUSTIN
00:08				SUB IN: KRUEGER,NOAH
00:08		54-47	H 7	GOOD! FT by BERRY,JOSEPH
00:08		55-47	H 8	GOOD! FT by BERRY,JOSEPH
00:03	TURNOVER (BADPASS) by MURDOCK,JOHN			
00:03				STEAL by BERRY,JOSEPH

Wichita Southeast 47, Topeka-Washburn Rural 55

Points from (This Period)	WSE	TWR
In the Paint	2	8
Off Turns	0	2
2nd Chance	2	0
Fast Break	0	2
Bench	0	3

Official Scoring/Possession Reference Chart
Wichita Southeast vs Topeka-Washburn Rural
Period 1

March 09, 2019 at Charles Koch Arena (Devlin Court) - Wichita, Kan.

Period 1

Starters:

Wichita Southeast: 1 JOHNSON,JACKIE; 12 MURDOCK,JOHN; 14 SMITH,RONE; 23 JACQUES,MICAH; 35 WRIGHT,BREELYN;

Topeka-Washburn Rural: 2 EDWARDS,SAVIAN; 11 BERRY,JOSEPH; 15 WHITE,JORDAN; 23 DOWNING,ARMAHN; 34 BORTZ,DREW;

Time	VISITORS: Wichita Southeast	Score	Margin	HOME: Topeka-Washburn Rural
07:33		3-0	H 3	GOOD! 3PTR by DOWNING,ARMAHN
07:12	GOOD! 3PTR by JOHNSON,JACKIE	3-3	T	
05:20		5-3	H 2	GOOD! LAYUP by EDWARDS,SAVIAN
05:11	GOOD! FT by JOHNSON,JACKIE	5-4	H 1	
04:37		7-4	H 3	GOOD! LAYUP by BORTZ,DREW
04:26	GOOD! 3PTR by JOHNSON,JACKIE	7-7	T	
03:37		8-7	H 1	GOOD! FT by BERRY,JOSEPH
03:37		9-7	H 2	GOOD! FT by BERRY,JOSEPH
02:11		11-7	H 4	GOOD! JUMPER by WHITE,JORDAN
01:55	GOOD! LAYUP by JOHNSON,JACKIE	11-9	H 2	
00:28		13-9	H 4	GOOD! LAYUP by VAN AALST,AUSTIN
00:02		15-9	H 6	GOOD! LAYUP by VAN AALST,AUSTIN [FB]

Wichita Southeast 9, Topeka-Washburn Rural 15

Official Scoring/Possession Reference Chart
Wichita Southeast vs Topeka-Washburn Rural
Period 2

March 09, 2019 at Charles Koch Arena (Devlin Court) - Wichita, Kan.

Period 2

Starters:

Wichita Southeast: 1 JOHNSON,JACKIE; 12 MURDOCK,JOHN; 14 SMITH,RONE; 23 JACQUES,MICAH; 35 WRIGHT,BREELYN;

Topeka-Washburn Rural: 2 EDWARDS,SAVIAN; 11 BERRY,JOSEPH; 15 WHITE,JORDAN; 23 DOWNING,ARMAHN; 34 BORTZ,DREW;

Time	VISITORS: Wichita Southeast	Score	Margin	HOME: Topeka-Washburn Rural
06:49		16-9	H 7	GOOD! FT by WHITE,JORDAN [FB]
06:36		18-9	H 9	GOOD! LAYUP by EDWARDS,SAVIAN
06:22	GOOD! FT by WRIGHT,BREELYN	18-10	H 8	
05:51		19-10	H 9	GOOD! FT by EDWARDS,SAVIAN [FB]
05:51		20-10	H 10	GOOD! FT by EDWARDS,SAVIAN [FB]
03:33	GOOD! JUMPER by YARBROUGH,AVERILL [PNT]	20-12	H 8	
03:16		22-12	H 10	GOOD! JUMPER by DOWNING,ARMAHN
02:52	GOOD! 3PTR by MURDOCK,JOHN	22-15	H 7	
02:05		25-15	H 10	GOOD! 3PTR by KRUEGER,NOAH
01:49	GOOD! 3PTR by MURDOCK,JOHN	25-18	H 7	
00:00	GOOD! LAYUP by JOHNSON,JACKIE [FB]	25-20	H 5	

Wichita Southeast 20, Topeka-Washburn Rural 25

Official Scoring/Possession Reference Chart
Wichita Southeast vs Topeka-Washburn Rural
Period 3
March 09, 2019 at Charles Koch Arena (Devlin Court) - Wichita, Kan.

Period 3

Starters:

Wichita Southeast: 1 JOHNSON,JACKIE; 12 MURDOCK,JOHN; 14 SMITH,RONE; 23 JACQUES,MICAH; 35 WRIGHT,BREELYN;

Topeka-Washburn Rural: 2 EDWARDS,SAVIAN; 11 BERRY,JOSEPH; 15 WHITE,JORDAN; 23 DOWNING,ARMAHN; 34 BORTZ,DREW;

Time	VISITORS: Wichita Southeast	Score	Margin	HOME: Topeka-Washburn Rural
07:06	GOOD! LAYUP by MURDOCK,JOHN	25-22	H 3	
05:46		27-22	H 5	GOOD! LAYUP by BORTZ,DREW
05:17		29-22	H 7	GOOD! LAYUP by BERRY,JOSEPH [FB]
04:25	GOOD! 3PTR by JOHNSON,JACKIE [FB]	29-25	H 4	
03:13	GOOD! LAYUP by WRIGHT,BREELYN	29-27	H 2	
02:41		31-27	H 4	GOOD! LAYUP by VAN AALST,AUSTIN
02:23	GOOD! LAYUP by MURDOCK,JOHN [FB]	31-29	H 2	
01:36	GOOD! 3PTR by JOHNSON,JACKIE	31-32	V 1	
01:06		32-32	T	GOOD! FT by VAN AALST,AUSTIN
00:24		35-32	H 3	GOOD! 3PTR by WHITE,JORDAN
00:00		38-32	H 6	GOOD! 3PTR by BERRY,JOSEPH
00:00		39-32	H 7	GOOD! FT by BERRY,JOSEPH

Wichita Southeast 32, Topeka-Washburn Rural 39

Official Scoring/Possession Reference Chart
Wichita Southeast vs Topeka-Washburn Rural
Period 4

March 09, 2019 at Charles Koch Arena (Devlin Court) - Wichita, Kan.

Period 4

Starters:

Wichita Southeast: 1 JOHNSON,JACKIE; 12 MURDOCK,JOHN; 14 SMITH,RONE; 23 JACQUES,MICAH; 35 WRIGHT,BREELYN;

Topeka-Washburn Rural: 2 EDWARDS,SAVIAN; 11 BERRY,JOSEPH; 15 WHITE,JORDAN; 23 DOWNING,ARMAHN; 34 BORTZ,DREW;

Time	VISITORS: Wichita Southeast	Score	Margin	HOME: Topeka-Washburn Rural
07:12	GOOD! 3PTR by JOHNSON,JACKIE	39-35	H 4	
06:50		40-35	H 5	GOOD! FT by WHITE,JORDAN
06:25	GOOD! FT by MURDOCK,JOHN	40-36	H 4	
06:25	GOOD! FT by MURDOCK,JOHN	40-37	H 3	
05:28		42-37	H 5	GOOD! LAYUP by WHITE,JORDAN
05:10	GOOD! JUMPER by JOHNSON,JACKIE	42-39	H 3	
03:58		44-39	H 5	GOOD! LAYUP by VAN AALST,AUSTIN
03:58		45-39	H 6	GOOD! FT by VAN AALST,AUSTIN
03:17	GOOD! JUMPER by SMITH,RONE [PNT]	45-41	H 4	
02:47		47-41	H 6	GOOD! LAYUP by BERRY,JOSEPH
02:20		49-41	H 8	GOOD! DUNK by BERRY,JOSEPH [FB]
00:53		50-41	H 9	GOOD! FT by WHITE,JORDAN
00:53		51-41	H 10	GOOD! FT by WHITE,JORDAN
00:44	GOOD! 3PTR by SMITH,RONE	51-44	H 7	
00:33		52-44	H 8	GOOD! FT by DOWNING,ARMAHN
00:33		53-44	H 9	GOOD! FT by DOWNING,ARMAHN
00:22	GOOD! 3PTR by SMITH,RONE	53-47	H 6	
00:08		54-47	H 7	GOOD! FT by BERRY,JOSEPH
00:08		55-47	H 8	GOOD! FT by BERRY,JOSEPH

Wichita Southeast 47, Topeka-Washburn Rural 55

Official Substitutions Log
Wichita Southeast vs Topeka-Washburn Rural
Period 1
March 09, 2019 at Charles Koch Arena (Devlin Court) - Wichita, Kan.

VISITORS: Wichita Southeast	Time	Score	HOME: Topeka-Washburn Rural
1 JOHNSON, JACKIE			2 EDWARDS, SAVIAN
12 MURDOCK, JOHN			11 BERRY, JOSEPH
14 SMITH, RONE			15 WHITE, JORDAN
23 JACQUES, MICAH			23 DOWNING, ARMAHN
35 WRIGHT, BREELYN			34 BORTZ, DREW
	03:37	7-9	SUB OUT: BORTZ, DREW
	03:37		SUB IN: VAN AALST, AUSTIN
SUB OUT: 14 SMITH, RONE	01:23	9-11	
SUB IN: 31 RANDLE, MARKEL	01:23		
SUB OUT: 23 JACQUES, MICAH	00:02	9-15	
SUB IN: 5 ADKINS, WESLEY	00:02		

Wichita Southeast 9, Topeka-Washburn Rural 15

Official Substitutions Log
Wichita Southeast vs Topeka-Washburn Rural
Period 2
March 09, 2019 at Charles Koch Arena (Devlin Court) - Wichita, Kan.

VISITORS: Wichita Southeast	Time	Score	HOME: Topeka-Washburn Rural
1 JOHNSON, JACKIE			2 EDWARDS, SAVIAN
12 MURDOCK, JOHN			11 BERRY, JOSEPH
14 SMITH, RONE			15 WHITE, JORDAN
23 JACQUES, MICAH			23 DOWNING, ARMAHN
35 WRIGHT, BREELYN			34 BORTZ, DREW
	06:22	10-18	SUB OUT: VAN AALST, AUSTIN
	06:22		SUB IN: BORTZ, DREW
SUB OUT: 31 RANDLE, MARKEL	06:22		
SUB IN: 23 JACQUES, MICAH	06:22		
	04:47	10-20	SUB OUT: EDWARDS, SAVIAN
	04:47		SUB IN: KRUEGER, NOAH
SUB OUT: 5 ADKINS, WESLEY	04:47		
SUB IN: 33 YARBROUGH, AVERILL	04:47		
SUB OUT: 35 WRIGHT, BREELYN	04:47		
SUB IN: 10 THOMAS, KEYSHON	04:47		
	03:31	12-20	SUB OUT: WHITE, JORDAN
	03:31		SUB IN: EDWARDS, SAVIAN
	01:28	18-25	SUB OUT: BORTZ, DREW
	01:28		SUB IN: WHITE, JORDAN
SUB OUT: 33 YARBROUGH, AVERILL	01:28		
SUB IN: 35 WRIGHT, BREELYN	01:28		
SUB OUT: 10 THOMAS, KEYSHON	01:28		
SUB IN: 14 SMITH, RONE	01:28		

Wichita Southeast 20, Topeka-Washburn Rural 25

Official Substitutions Log
Wichita Southeast vs Topeka-Washburn Rural
Period 3
March 09, 2019 at Charles Koch Arena (Devlin Court) - Wichita, Kan.

VISITORS: Wichita Southeast	Time	Score	HOME: Topeka-Washburn Rural
1 JOHNSON, JACKIE			2 EDWARDS, SAVIAN
12 MURDOCK, JOHN			11 BERRY, JOSEPH
14 SMITH, RONE			15 WHITE, JORDAN
23 JACQUES, MICAH			23 DOWNING, ARMAHN
35 WRIGHT, BREELYN			34 BORTZ, DREW
SUB OUT: 14 SMITH, RONE	05:02	22-29	
SUB IN: 10 THOMAS, KEYSHON	05:02		
	02:56	27-29	
	02:56		SUB OUT: BORTZ, DREW
	02:56		SUB IN: VAN AALST, AUSTIN
	02:56		SUB OUT: EDWARDS, SAVIAN
	02:56		SUB IN: KRUEGER, NOAH
	02:56		SUB OUT: KRUEGER, NOAH
	02:56		SUB IN: EDWARDS, SAVIAN
	01:43	29-31	SUB OUT: DOWNING, ARMAHN
	01:43		SUB IN: KRUEGER, NOAH
SUB OUT: 23 JACQUES, MICAH	01:43		
SUB IN: 5 ADKINS, WESLEY	01:43		
	01:06	32-32	SUB OUT: VAN AALST, AUSTIN
	01:06		SUB IN: DOWNING, ARMAHN

Wichita Southeast 32, Topeka-Washburn Rural 39

Official Substitutions Log
Wichita Southeast vs Topeka-Washburn Rural
Period 4
March 09, 2019 at Charles Koch Arena (Devlin Court) - Wichita, Kan.

VISITORS: Wichita Southeast		Time	Score	HOME: Topeka-Washburn Rural
1 JOHNSON, JACKIE				2 EDWARDS, SAVIAN
12 MURDOCK, JOHN				11 BERRY, JOSEPH
14 SMITH, RONE				15 WHITE, JORDAN
23 JACQUES, MICAH				23 DOWNING, ARMAHN
35 WRIGHT, BREELYN				34 BORTZ, DREW
	04:39	39-42		SUB OUT: KRUEGER, NOAH
	04:39			SUB IN: VAN AALST, AUSTIN
	00:08	47-53		SUB OUT: VAN AALST, AUSTIN
	00:08			SUB IN: KRUEGER, NOAH

Wichita Southeast 47, Topeka-Washburn Rural 55

Official Shot Chart
Wichita Southeast vs Topeka-Washburn Rural
 PERIOD 1 Shots
 March 09, 2019 at Charles Koch Arena (Devlin Court) - Wichita, Kan.

Topeka-Washburn Rural

Wichita Southeast

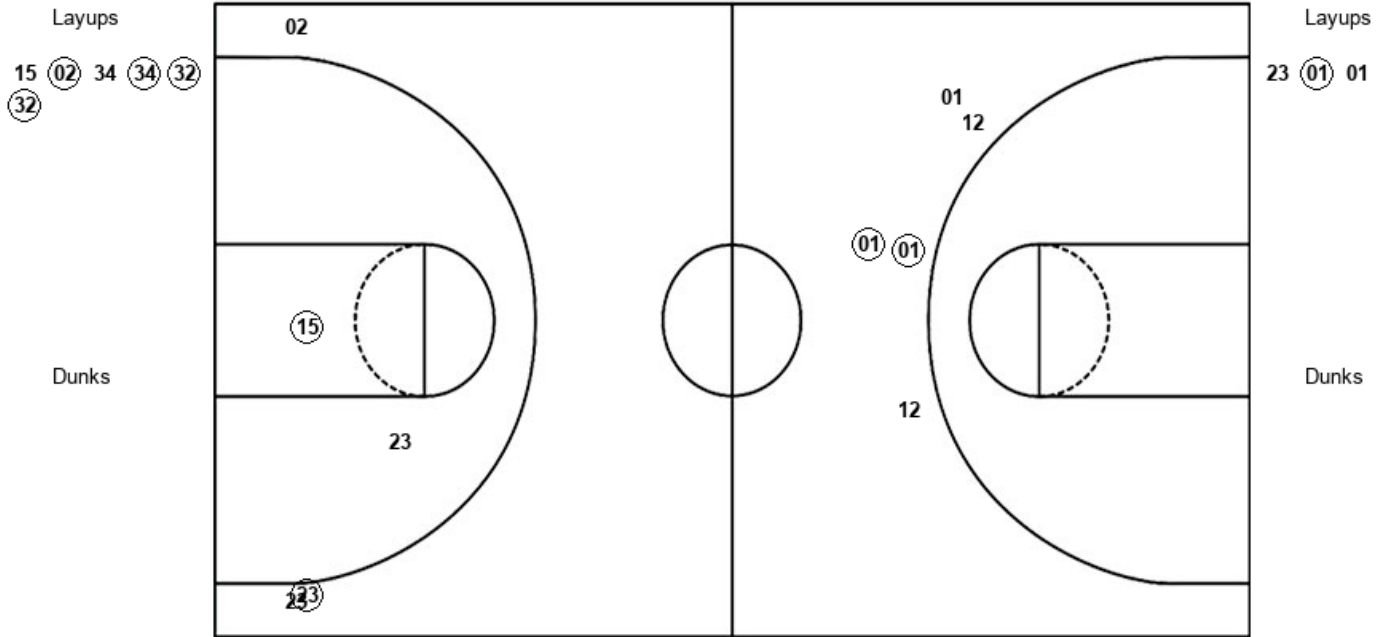

TWR : Period 1	Made	Att	Pct
Layups	4	6	66.7
Dunks	0	0	0
2PT Field Goals	5	8	62.5
3PT Field Goals	1	3	33.3
Total Field Goals	6	11	54.5

WSE : Period 1	Made	Att	Pct
Layups	1	3	33.3
Dunks	0	0	0
2PT Field Goals	1	3	33.3
3PT Field Goals	2	5	40.0
Total Field Goals	3	8	37.5

Official Shot Chart
Wichita Southeast vs Topeka-Washburn Rural
 PERIOD 2 Shots
 March 09, 2019 at Charles Koch Arena (Devlin Court) - Wichita, Kan.

Topeka-Washburn Rural

Wichita Southeast

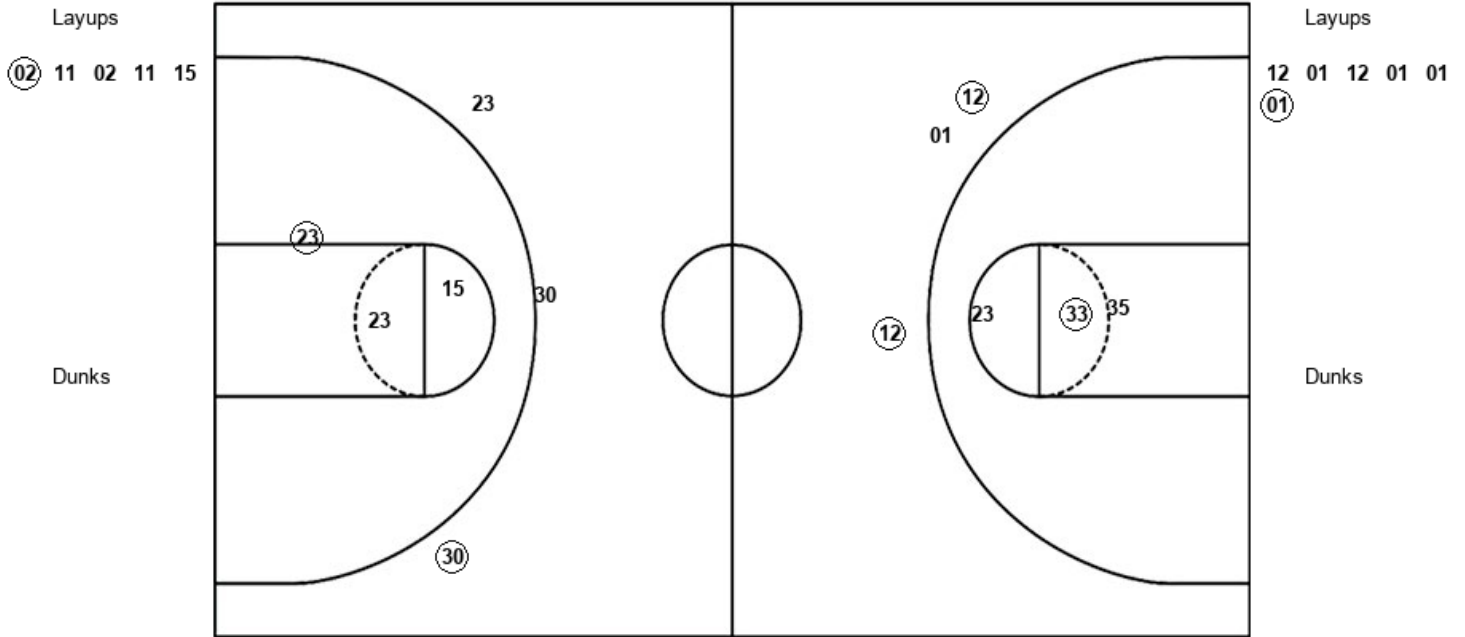

TWR : Period 2	Made	Att	Pct
Layups	1	5	20.0
Dunks	0	0	0
2PT Field Goals	2	8	25.0
3PT Field Goals	1	3	33.3
Total Field Goals	3	11	27.3

WSE : Period 2	Made	Att	Pct
Layups	1	6	16.7
Dunks	0	0	0
2PT Field Goals	2	9	22.2
3PT Field Goals	2	3	66.7
Total Field Goals	4	12	33.3

Official Shot Chart
Wichita Southeast vs Topeka-Washburn Rural
 PERIOD 3 Shots
 March 09, 2019 at Charles Koch Arena (Devlin Court) - Wichita, Kan.

Topeka-Washburn Rural

Wichita Southeast

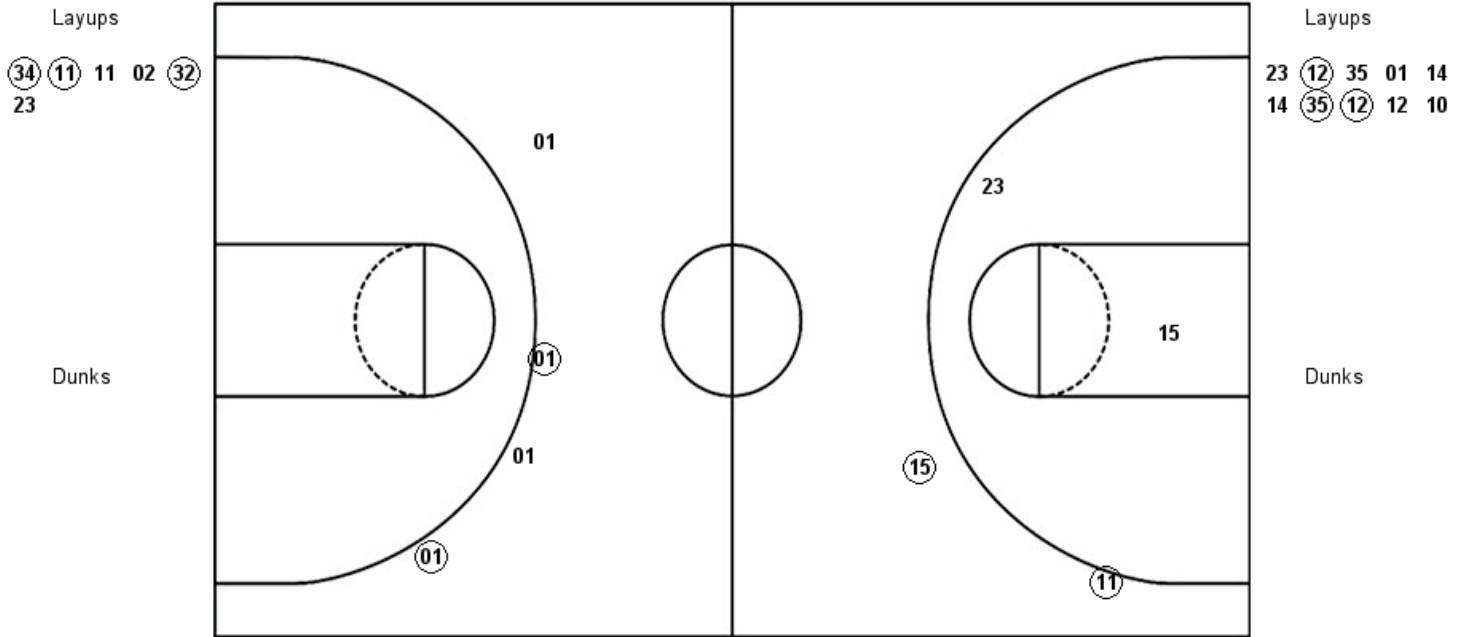

TWR : Period 3	Made	Att	Pct
Layups	3	6	50.0
Dunks	0	0	0
2PT Field Goals	3	8	37.5
3PT Field Goals	2	2	100.0
Total Field Goals	5	10	50.0

WSE : Period 3	Made	Att	Pct
Layups	3	10	30.0
Dunks	0	0	0
2PT Field Goals	3	10	30.0
3PT Field Goals	2	4	50.0
Total Field Goals	5	14	35.7

Official Shot Chart
Wichita Southeast vs Topeka-Washburn Rural
 PERIOD 4 Shots
 March 09, 2019 at Charles Koch Arena (Devlin Court) - Wichita, Kan.

Topeka-Washburn Rural

Wichita Southeast

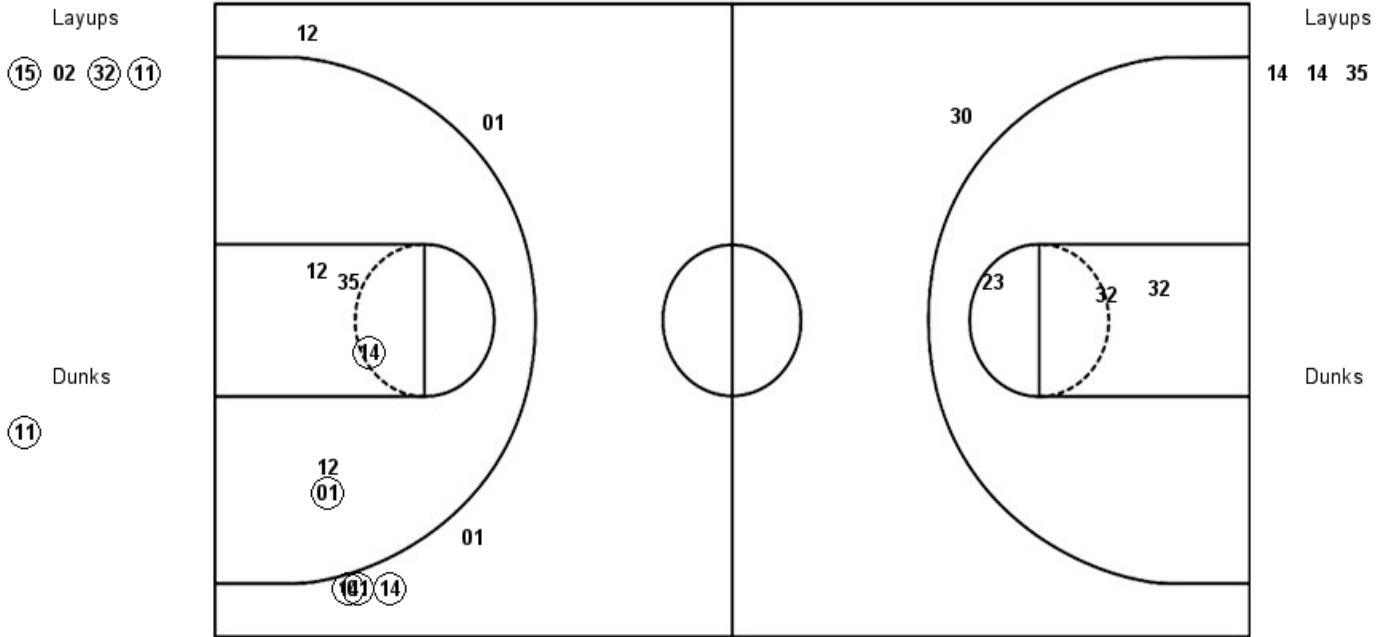

TWR : Period 4			
	Made	Att	Pct
Layups	3	4	75.0
Dunks	1	1	100.0
2PT Field Goals	4	8	50.0
3PT Field Goals	0	1	00.0
Total Field Goals	4	9	44.4

WSE : Period 4			
	Made	Att	Pct
Layups	0	3	00.0
Dunks	0	0	0
2PT Field Goals	2	8	25.0
3PT Field Goals	3	6	50.0
Total Field Goals	5	14	35.7

Official Shot Chart
Wichita Southeast vs Topeka-Washburn Rural
Wichita Southeast Team Shots
March 09, 2019 at Charles Koch Arena (Devlin Court) - Wichita, Kan.

Layups

Dunks

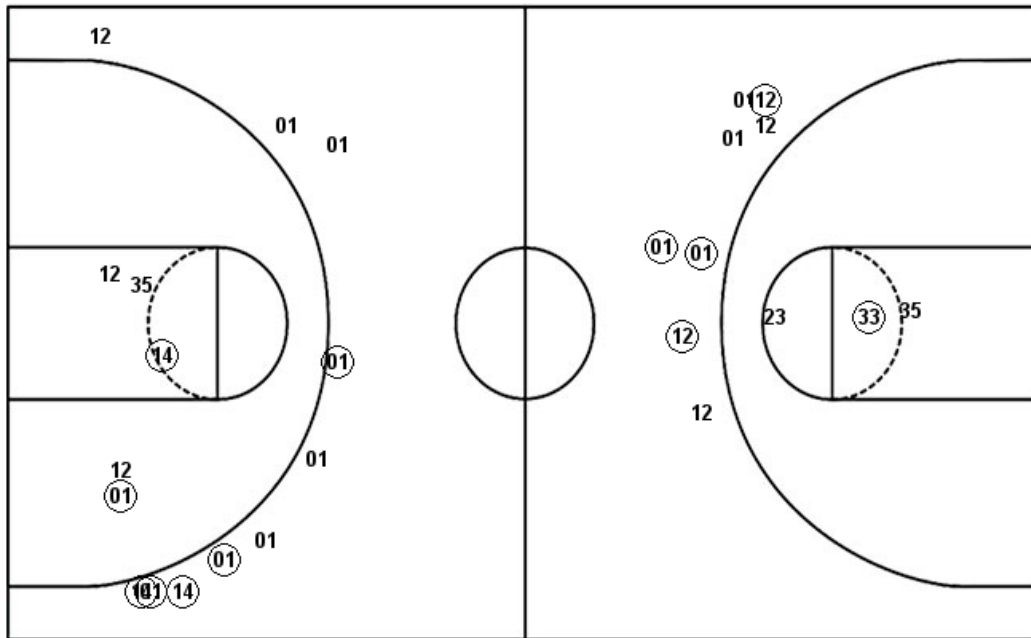

Layups

Dunks

23 01 01 12 01
 12 01 01 01 23
 12 35 01 14 14
 35 12 12 10 14
 14 35

WSE : Period 1	Made	Att	Pct
Layups	1	3	33.3
Dunks	0	0	0
2PT Field Goals	1	3	33.3
3PT Field Goals	2	5	40.0
Total Field Goals	3	8	37.5

WSE : Period 3	Made	Att	Pct
Layups	3	10	30.0
Dunks	0	0	0
2PT Field Goals	3	10	30.0
3PT Field Goals	2	4	50.0
Total Field Goals	5	14	35.7

WSE : Period 2	Made	Att	Pct
Layups	1	6	16.7
Dunks	0	0	0
2PT Field Goals	2	9	22.2
3PT Field Goals	2	3	66.7
Total Field Goals	4	12	33.3

WSE : Period 4	Made	Att	Pct
Layups	0	3	00.0
Dunks	0	0	0
2PT Field Goals	2	8	25.0
3PT Field Goals	3	6	50.0
Total Field Goals	5	14	35.7

Official Shot Chart
Wichita Southeast vs Topeka-Washburn Rural
 Topeka-Washburn Rural Team Shots
 March 09, 2019 at Charles Koch Arena (Devlin Court) - Wichita, Kan.

Layups

Dunks

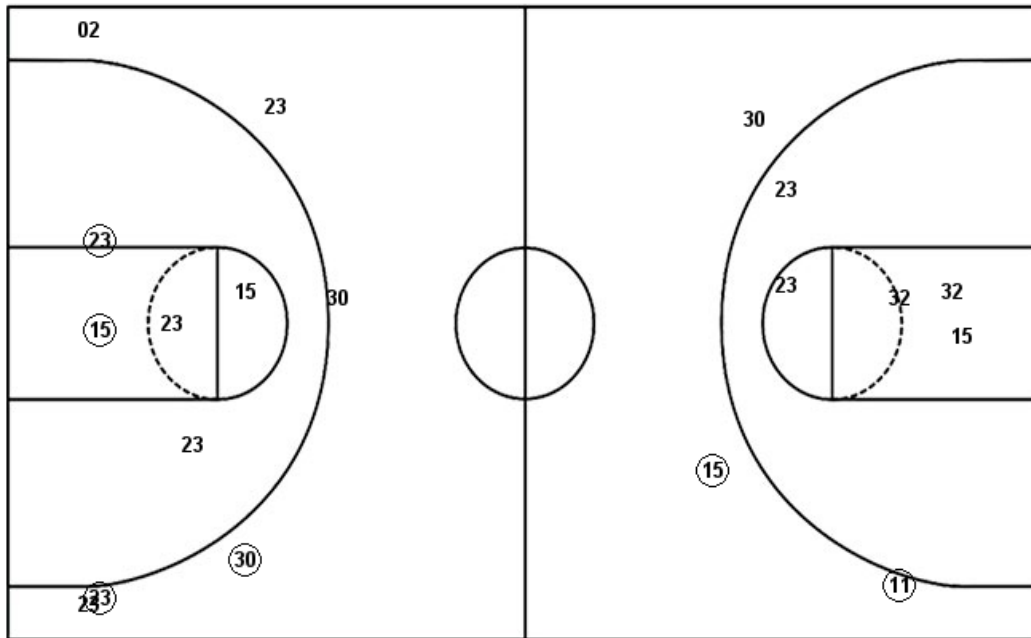

Layups

Dunks

TWR : Period 1	Made	Att	Pct
Layups	4	6	66.7
Dunks	0	0	0
2PT Field Goals	5	8	62.5
3PT Field Goals	1	3	33.3
Total Field Goals	6	11	54.5

TWR : Period 3	Made	Att	Pct
Layups	3	6	50.0
Dunks	0	0	0
2PT Field Goals	3	8	37.5
3PT Field Goals	2	2	100.0
Total Field Goals	5	10	50.0

TWR : Period 2	Made	Att	Pct
Layups	1	5	20.0
Dunks	0	0	0
2PT Field Goals	2	8	25.0
3PT Field Goals	1	3	33.3
Total Field Goals	3	11	27.3

TWR : Period 4	Made	Att	Pct
Layups	3	4	75.0
Dunks	1	1	100.0
2PT Field Goals	4	8	50.0
3PT Field Goals	0	1	00.0
Total Field Goals	4	9	44.4