

FINAL SCORE



Wichita St.

64



Lipscomb

71

April 02, 2019 • Madison Square Garden (MSG) - New York, NY

FINAL STATISTICS

Official Box Score
Wichita St. vs Lipscomb
Game Totals -- Final Statistics
April 02, 2019 at Madison Square Garden (MSG) - New York, NY



Wichita St. 64

No.	Player	S	Pts	FG	3FG	FT	OR	DR	TR	PF	A	TO	Blk	Stl	Min	+/-			
00	DENNIS,DEXTER	G	13	5-10	3-6	0-0	0	4	4	4	0	1	1	0	26	-7			
01	MCDUFFIE,MARKIS	F	12	4-15	1-6	3-4	4	3	7	1	0	3	0	0	37	-13			
02	BURTON,JAMARIUS	G	8	3-6	0-0	2-2	1	3	4	1	3	2	1	1	29	-9			
04	HAYNES-JONES,SAMAJAE	G	11	5-16	1-6	0-0	0	8	8	3	2	2	0	1	31	-8			
21	ECHENIQUE,JAIME	C	9	4-6	0-1	1-2	2	6	8	5	1	2	2	2	18	-6			
03	TORRES,RICKY	G	2	0-3	0-1	2-2	1	1	2	0	1	1	0	1	11	7			
05	BROWN,ROD	F	0	0-0	0-0	0-0	0	0	0	1	0	0	0	0	1	1			
10	STEVENSON,ERIK	G	4	2-7	0-3	0-0	0	2	2	2	3	0	0	1	25	0			
33	MIDTGAARD,ASBJORN	C	2	0-3	0-0	2-2	0	4	4	2	0	1	1	0	19	5			
44	POOR BEAR-CHANDLER,ISAI	C	3	1-2	0-0	1-2	1	1	2	0	0	0	1	0	3	-5			
TEAM																			
TOTALS							64	24-68	5-23	11-14	12	33	45	19	10	13	6	6	200

Shooting By Period

Period	FG	FG%	3FG	3FG%	FT	FT%
1st Half	12-35	34%	3-10	30%	3-4	75%
2nd Half	12-33	36%	2-13	15%	8-10	80%
Game	24-68	35.3%	5-23	21.7%	11-14	78.6%

Deadball Rebounds: 3,0

Last FG: 2nd-08:08

Biggest Run: 12-0

Largest lead: By 11 at 2-08:08

Technical Fouls: None.

Lipscomb 71

No.	Player	S	Pts	FG	3FG	FT	OR	DR	TR	PF	A	TO	Blk	Stl	Min	+/-			
00	MARBERRY,ROB	F	14	7-9	0-0	0-1	1	2	3	2	0	1	0	0	27	2			
03	BUCKLAND,MICHAEL	G	0	0-6	0-3	0-0	0	3	3	4	2	0	1	0	24	9			
21	COOPER,KENNY	G	4	0-8	0-3	4-4	0	3	3	4	10	1	0	3	30	14			
22	PEPPER,ELI	F	2	1-2	0-1	0-0	3	12	15	4	0	2	2	1	24	16			
24	MATHEWS,GARRISON	G	34	9-22	5-15	11-12	0	5	5	1	1	1	2	1	38	10			
02	ASADULLAH,AHSAN	C	5	2-4	0-0	1-2	2	1	3	1	1	0	0	0	13	5			
05	MORAN,NATHAN	G	3	1-4	1-4	0-0	0	0	0	0	2	2	0	0	13	-3			
10	WOLFE,JAKE	G	0	0-1	0-0	0-0	0	1	1	0	0	2	0	0	9	-6			
11	JONES,ALEX	G	0	0-0	0-0	0-0	0	0	0	0	0	0	0	0	1	-2			
12	ROSE,MATT	G	6	2-4	2-4	0-0	0	4	4	1	0	1	0	0	16	-8			
15	FLEMING,ANDREW	G	3	1-3	1-3	0-0	0	1	1	0	1	2	0	0	6	-2			
TEAM																			
TOTALS							71	23-63	9-33	16-19	8	32	40	17	17	13	5	5	200

Shooting By Period

Period	FG	FG%	3FG	3FG%	FT	FT%
1st Half	13-37	35%	4-19	21%	5-6	83%
2nd Half	10-26	38%	5-14	36%	11-13	85%
Game	23-63	36.5%	9-33	27.3%	16-19	84.2%

Deadball Rebounds: 2,0

Last FG: 2nd-01:10

Biggest Run: 14-0

Largest lead: By 8 at 2-19:34

Technical Fouls: None.

Game Notes:

Officials: John Gaffney, Jeff Clark, Earl Walton

Start Time: 2019-04-02 23:02:23

End Time: 2019-04-03 01:09:19

Game Duration: 2:06

Neutral Court;

Score	1st	2nd	TOT
WIC	30	34	64
LIP	35	36	71

WIC led for 19:40. LIP led for 18:17.

Game was tied for 2:01.

Times tied: 3 Lead Changes: 8

Points from	WIC	LIP
In the Paint	30	24
Off Turns	15	13
2nd Chance	14	4
Fast Break	12	14
Bench	11	17

Official Box Score
Wichita St. vs Lipscomb
First Half Statistics Only
April 02, 2019 at Madison Square Garden (MSG) - New York, NY



Wichita St. 30

No.	Player	S	Pts	FG	3FG	FT	OR	DR	TR	PF	A	TO	Blk	Stl	Min	+/-
00	DENNIS, DEXTER	G	8	3-6	2-4	0-0	0	2	2	2	0	0	1	0	11	-8
01	MCDUFFIE, MARKIS	F	7	3-8	1-3	0-0	2	2	4	0	0	1	0	0	19	-7
02	BURTON, JAMARIUS	G	2	1-4	0-0	0-0	1	1	2	0	2	0	1	0	15	-4
04	HAYNES-JONES, SAMAJAE	G	2	1-5	0-1	0-0	0	4	4	2	1	2	0	0	11	-10
21	ECHENIQUE, JAIME	C	4	2-2	0-0	0-0	1	4	5	2	1	1	2	0	7	-3
03	TORRES, RICKY	G	2	0-2	0-1	2-2	0	1	1	0	0	1	0	1	9	5
05	BROWN, ROD	F	0	0-0	0-0	0-0	0	0	0	1	0	0	0	0	1	2
10	STEVENSON, ERIK	G	2	1-4	0-1	0-0	0	1	1	1	2	0	0	0	14	2
33	MIDTGAARD, ASBJORN	C	0	0-2	0-0	0-0	0	3	3	0	0	1	0	0	10	3
44	POOR BEAR-CHANDLER, ISAI	C	3	1-2	0-0	1-2	1	1	2	0	0	0	1	0	3	-5
TEAM							1	1	2	0		0				
TOTALS			30	12-35	3-10	3-4	6	20	26	8	6	6	5	1	100	

Shooting By Period

Period	FG	FG%	3FG	3FG%	FT	FT%
1st Half	12-35	34%	3-10	30%	3-4	75%
Game	24-68	35.3%	5-23	21.7%	11-14	78.6%

Deadball Rebounds: 3,0
 Last FG Half: WIC 2nd-08:08

Lipscomb 35

No.	Player	S	Pts	FG	3FG	FT	OR	DR	TR	PF	A	TO	Blk	Stl	Min	+/-
00	MARBERRY, ROB	F	8	4-6	0-0	0-1	1	2	3	1	0	0	0	0	13	1
03	BUCKLAND, MICHAEL	G	0	0-6	0-3	0-0	0	1	1	2	2	0	1	0	15	1
21	COOPER, KENNY	G	2	0-2	0-1	2-2	0	2	2	1	5	1	0	2	13	11
22	PEPPER, ELI	F	0	0-1	0-1	0-0	0	5	5	1	0	0	1	0	9	9
24	MATHEWS, GARRISON	G	18	6-13	3-9	3-3	0	2	2	1	0	0	2	1	18	7
02	ASADULLAH, AHSAN	C	4	2-3	0-0	0-0	2	1	3	1	0	0	0	0	7	4
05	MORAN, NATHAN	G	0	0-2	0-2	0-0	0	0	0	0	1	1	0	0	9	0
10	WOLFE, JAKE	G	0	0-1	0-0	0-0	0	1	1	0	0	0	0	0	4	0
11	JONES, ALEX	G	0	0-0	0-0	0-0	0	0	0	0	0	0	0	0	0	0
12	ROSE, MATT	G	3	1-2	1-2	0-0	0	3	3	0	0	0	0	0	11	-4
15	FLEMING, ANDREW	G	0	0-1	0-1	0-0	0	0	0	0	0	1	0	0	1	-4
TEAM							2	0	2	0		0				
TOTALS			35	13-37	4-19	5-6	5	17	22	7	8	3	4	3	100	

Shooting By Period

Period	FG	FG%	3FG	3FG%	FT	FT%
1st Half	13-37	35%	4-19	21%	5-6	83%
Game	23-63	36.5%	9-33	27.3%	16-19	84.2%

Deadball Rebounds: 2,0
 Last FG Half: LIP 2nd-01:10

Game Notes:

Officials: John Gaffney, Jeff Clark, Earl Walton

Start Time: 2019-04-02 23:02:23

End Time: 2019-04-03 01:09:19

Game Duration: 2:06

Neutral Court;

Score	1st	2nd	TOT
WIC	30	34	64
LIP	35	36	71

Points from (This Period)	WIC	LIP
In the Paint	16	16
Off Turns	6	7
2nd Chance	6	2
Fast Break	4	7
Bench	7	7

Official Play-By-Play
Wichita St. vs Lipscomb
First Half
April 02, 2019 at Madison Square Garden (MSG) - New York, NY



Period 1

Starters:

Wichita St.: 00 DENNIS,DEXTER (G); 1 MCDUFFIE,MARKIS (F); 2 BURTON,JAMARIUS (G); 4 HAYNES-JONES,SAMAJAE (G); 21 ECHENIQUE,JAIME (C);
Lipscomb: 00 MARBERRY,ROB (F); 21 COOPER,KENNY (G); 22 PEPPER,ELI (F); 24 MATHEWS,GARRISON (G); 3 BUCKLAND,MICHAEL (G);

Time	VISITORS: Wichita St.	Score	Margin	HOME: Lipscomb
19:50				MISSED LAYUP by BUCKLAND,MICHAEL
19:50	BLOCK by BURTON,JAMARIUS			
19:44	REBOUND (DEF) by BURTON,JAMARIUS			
19:29	MISSED JUMPER by DENNIS,DEXTER			
19:25				REBOUND (DEF) by PEPPER,ELI
19:12		2-0	H 2	GOOD! JUMPER by MATHEWS,GARRISON [PNT]
19:12	FOUL (PERSONAL) by DENNIS,DEXTER			
19:12		3-0	H 3	GOOD! FT by MATHEWS,GARRISON
19:04				FOUL (PERSONAL) by PEPPER,ELI
18:52	MISSED JUMPER by MCDUFFIE,MARKIS			
18:49				REBOUND (DEF) by COOPER,KENNY
18:39				MISSED 3PTR by BUCKLAND,MICHAEL
18:33	REBOUND (DEF) by ECHENIQUE,JAIME			
18:28	GOOD! LAYUP by ECHENIQUE,JAIME [PNT]	3-2	H 1	
18:21		5-2	H 3	GOOD! LAYUP by MARBERRY,ROB [FB]
18:21				ASSIST by COOPER,KENNY
17:50	MISSED LAYUP by BURTON,JAMARIUS			
17:47				REBOUND (DEF) by PEPPER,ELI
17:39		7-2	H 5	GOOD! JUMPER by MARBERRY,ROB [PNT]
17:39	FOUL (PERSONAL) by ECHENIQUE,JAIME			
17:39	SUB OUT: ECHENIQUE,JAIME			
17:39	SUB IN: MIDTGAARD,ASBJORN			
17:39				MISSED FT by MARBERRY,ROB
17:39	REBOUND (DEF) by MCDUFFIE,MARKIS			
17:12	MISSED JUMPER by MCDUFFIE,MARKIS			
17:12				BLOCK by MATHEWS,GARRISON
17:06				REBOUND (DEF) by PEPPER,ELI
17:02				MISSED LAYUP by MARBERRY,ROB
16:59	REBOUND (DEF) by HAYNES-JONES,SAMAJAE			
16:49	MISSED JUMPER by MIDTGAARD,ASBJORN			
16:48	REBOUND (OFF) by MCDUFFIE,MARKIS			
16:48				FOUL (PERSONAL) by MARBERRY,ROB
16:48				SUB OUT: MARBERRY,ROB
16:48				SUB IN: WOLFE,JAKE
16:48				SUB OUT: MATHEWS,GARRISON
16:48				SUB IN: ASADULLAH,AHSAN
16:48	SUB OUT: BURTON,JAMARIUS			
16:48	SUB IN: STEVENSON,ERIK			
16:37	MISSED LAYUP by MIDTGAARD,ASBJORN			
16:37				BLOCK by PEPPER,ELI
16:35	REBOUND (OFF) by TEAM			
16:32				FOUL (PERSONAL) by COOPER,KENNY
16:23	FOUL (OFF) by HAYNES-JONES,SAMAJAE			
16:23	TURNOVER (OFFENSIVE) by HAYNES-JONES,SAMAJAE			
16:23				SUB OUT: WOLFE,JAKE
16:23				SUB IN: MORAN,NATHAN
16:23				SUB OUT: COOPER,KENNY
16:23				SUB IN: MATHEWS,GARRISON
16:23				SUB OUT: PEPPER,ELI
16:23				SUB IN: ROSE,MATT
16:23	SUB OUT: DENNIS,DEXTER			
16:23	SUB IN: BURTON,JAMARIUS			
16:10				MISSED 3PTR by MATHEWS,GARRISON
16:07	REBOUND (DEF) by MIDTGAARD,ASBJORN			
15:57	TURNOVER (TRAVEL) by MCDUFFIE,MARKIS			
15:57				SUB OUT: ASADULLAH,AHSAN
15:57				SUB IN: MARBERRY,ROB
15:45				MISSED 3PTR by MORAN,NATHAN
15:44				REBOUND (OFF) by TEAM
15:44	SUB OUT: HAYNES-JONES,SAMAJAE			
15:44	SUB IN: TORRES,RICKY			
15:19				MISSED JUMPER by BUCKLAND,MICHAEL
15:15	REBOUND (DEF) by TORRES,RICKY			
15:07	GOOD! 3PTR by MCDUFFIE,MARKIS	7-5	H 2	
15:07	ASSIST by STEVENSON,ERIK			
14:35		10-5	H 5	GOOD! 3PTR by MATHEWS,GARRISON
14:15	MISSED JUMPER by STEVENSON,ERIK			
14:09				REBOUND (DEF) by MATHEWS,GARRISON
14:08				MISSED 3PTR by MATHEWS,GARRISON

Time	VISITORS: Wichita St.	Score	Margin	HOME: Lipscomb
14:04	REBOUND (DEF) by STEVENSON,ERIK			
13:52	MISSED JUMPER by BURTON,JAMARIUS			
13:48				REBOUND (DEF) by BUCKLAND,MICHAEL
13:38				MISSED 3PTR by ROSE,MATT
13:35	REBOUND (DEF) by MIDTGAARD,ASBJORN			
13:25	MISSED 3PTR by TORRES,RICKY			
13:20	REBOUND (OFF) by BURTON,JAMARIUS			
13:14	GOOD! LAYUP by BURTON,JAMARIUS [PNT]	10-7	H 3	
12:57		12-7	H 5	GOOD! JUMPER by MATHEWS,GARRISON
12:57				ASSIST by BUCKLAND,MICHAEL
12:30	TURNOVER (LOSTBALL) by MIDTGAARD,ASBJORN			
12:30				STEAL by MATHEWS,GARRISON
12:23		14-7	H 7	GOOD! LAYUP by MATHEWS,GARRISON
12:04	MISSED 3PTR by MCDUFFIE,MARKIS			
12:01	REBOUND (OFF) by MCDUFFIE,MARKIS			
11:47	MISSED JUMPER by STEVENSON,ERIK			
11:42				REBOUND (DEF) by ROSE,MATT
11:32				MISSED 3PTR by MATHEWS,GARRISON
11:30	REBOUND (DEF) by MIDTGAARD,ASBJORN			
11:23	MISSED JUMPER by TORRES,RICKY			
11:20				REBOUND (DEF) by ROSE,MATT
11:11				MISSED 3PTR by BUCKLAND,MICHAEL
11:08	REBOUND (DEF) by MCDUFFIE,MARKIS			
11:00	GOOD! LAYUP by MCDUFFIE,MARKIS [PNT]	14-9	H 5	
10:53				TURNOVER (BADPASS) by MORAN,NATHAN
10:53	STEAL by TORRES,RICKY			
10:51				
10:51				FOUL (PERSONAL) by BUCKLAND,MICHAEL
10:51	GOOD! FT by TORRES,RICKY [FB]	14-10	H 4	
10:51	GOOD! FT by TORRES,RICKY [FB]	14-11	H 3	
10:36				TURNOVER (BADPASS) by FLEMING,ANDREW
10:25	GOOD! LAYUP by STEVENSON,ERIK	14-13	H 1	
10:25	ASSIST by ECHENIQUE,JAIME			
10:16	FOUL (PERSONAL) by BROWN,ROD			
10:05				MISSED 3PTR by PEPPER,ELI
10:05	REBOUND (DEF) by TEAM			
09:50	MISSED LAYUP by HAYNES-JONES,SAMAJAE			
09:43	REBOUND (OFF) by ECHENIQUE,JAIME			
09:42	GOOD! LAYUP by ECHENIQUE,JAIME	14-15	V 1	
09:32				MISSED 3PTR by FLEMING,ANDREW
09:23	REBOUND (DEF) by HAYNES-JONES,SAMAJAE			
09:03				SUB OUT: MARBERRY,ROB
09:03				SUB IN: COOPER,KENNY
09:03				SUB OUT: BUCKLAND,MICHAEL
09:03				SUB IN: WOLFE,JAKE
09:03				SUB OUT: MORAN,NATHAN
09:03				SUB IN: PEPPER,ELI
09:03				SUB OUT: ROSE,MATT
09:03				SUB IN: ASADULLAH,AHSAN
09:03				SUB OUT: MATHEWS,GARRISON
09:03				SUB IN: FLEMING,ANDREW
09:03	SUB OUT: MCDUFFIE,MARKIS			
09:03	SUB IN: DENNIS,DEXTER			
09:03	SUB OUT: BURTON,JAMARIUS			
09:03	SUB IN: BROWN,ROD			
09:03	SUB OUT: TORRES,RICKY			
09:03	SUB IN: ECHENIQUE,JAIME			
09:03	SUB OUT: MIDTGAARD,ASBJORN			
09:03	SUB IN: HAYNES-JONES,SAMAJAE			
09:00	MISSED 3PTR by DENNIS,DEXTER			
08:56				REBOUND (DEF) by PEPPER,ELI
08:49				MISSED 3PTR by COOPER,KENNY
08:45	REBOUND (DEF) by ECHENIQUE,JAIME			
08:43	GOOD! LAYUP by HAYNES-JONES,SAMAJAE [FB]	14-17	V 3	
08:31				MISSED LAYUP by COOPER,KENNY
08:31	BLOCK by ECHENIQUE,JAIME			
08:25	REBOUND (DEF) by ECHENIQUE,JAIME			
08:05				FOUL (PERSONAL) by ASADULLAH,AHSAN
08:05				SUB OUT: ASADULLAH,AHSAN
08:05				SUB IN: MARBERRY,ROB
08:05				SUB OUT: WOLFE,JAKE
08:05				SUB IN: BUCKLAND,MICHAEL
08:05				SUB OUT: FLEMING,ANDREW
08:05				SUB IN: ROSE,MATT
08:05				SUB OUT: PEPPER,ELI
08:05				SUB IN: MATHEWS,GARRISON
08:05	SUB OUT: BROWN,ROD			
08:05	SUB IN: MCDUFFIE,MARKIS			
08:05	SUB OUT: STEVENSON,ERIK			
08:05	SUB IN: BURTON,JAMARIUS			

Time	VISITORS: Wichita St.	Score	Margin	HOME: Lipscomb
08:00	GOOD! JUMPER by MCDUFFIE, MARKIS	14-19	V 5	
08:00	ASSIST by BURTON, JAMARIUS			
07:37		16-19	V 3	GOOD! LAYUP by MARBERRY, ROB [PNT]
07:37				ASSIST by COOPER, KENNY
07:22	MISSED JUMPER by HAYNES-JONES, SAMAJAE			
07:19				REBOUND (DEF) by MATHEWS, GARRISON
07:15				MISSED LAYUP by MATHEWS, GARRISON
07:15	BLOCK by DENNIS, DEXTER			
07:10	REBOUND (DEF) by HAYNES-JONES, SAMAJAE			
07:09	MISSED LAYUP by HAYNES-JONES, SAMAJAE			
07:09				BLOCK by BUCKLAND, MICHAEL
07:05				REBOUND (DEF) by MARBERRY, ROB
06:59				MISSED 3PTR by BUCKLAND, MICHAEL
06:54				REBOUND (OFF) by MARBERRY, ROB
06:52				MISSED LAYUP by MARBERRY, ROB
06:49	REBOUND (DEF) by DENNIS, DEXTER			
06:35	GOOD! 3PTR by DENNIS, DEXTER	16-22	V 6	
06:35	ASSIST by BURTON, JAMARIUS			
06:29		18-22	V 4	GOOD! LAYUP by MARBERRY, ROB [PNT]
06:29				ASSIST by COOPER, KENNY
06:01	GOOD! 3PTR by DENNIS, DEXTER	18-25	V 7	
06:01	ASSIST by HAYNES-JONES, SAMAJAE			
05:48		21-25	V 4	GOOD! 3PTR by ROSE, MATT
05:48				ASSIST by COOPER, KENNY
05:31	MISSED LAYUP by BURTON, JAMARIUS			
05:27				REBOUND (DEF) by ROSE, MATT
05:23				MISSED DUNK by BUCKLAND, MICHAEL
05:23	REBOUND (DEF) by ECHENIQUE, JAIME			
05:23	BLOCK by ECHENIQUE, JAIME			
05:04	MISSED 3PTR by DENNIS, DEXTER			
05:04				BLOCK by MATHEWS, GARRISON
04:59				REBOUND (DEF) by MARBERRY, ROB
04:48		24-25	V 1	GOOD! 3PTR by MATHEWS, GARRISON
04:48				ASSIST by BUCKLAND, MICHAEL
04:47	TIMEOUT 30SEC			
04:47				SUB OUT: MARBERRY, ROB
04:47				SUB IN: ASADULLAH, AHSAN
04:47				SUB OUT: ROSE, MATT
04:47				SUB IN: PEPPER, ELI
04:47				SUB OUT: MATHEWS, GARRISON
04:47				SUB IN: WOLFE, JAKE
04:47	SUB OUT: BURTON, JAMARIUS			
04:47	SUB IN: POOR BEAR-CHANDLER, ISAIAH			
04:47	SUB OUT: ECHENIQUE, JAIME			
04:47	SUB IN: STEVENSON, ERIK			
04:26				FOUL (PERSONAL) by BUCKLAND, MICHAEL
04:26	MISSED FT by POOR BEAR-CHANDLER, ISAIAH			
04:26	REBOUND (OFF) by TEAM			
04:26				SUB OUT: BUCKLAND, MICHAEL
04:26				SUB IN: MATHEWS, GARRISON
04:26	SUB OUT: HAYNES-JONES, SAMAJAE			
04:26	SUB IN: TORRES, RICKY			
04:26	GOOD! FT by POOR BEAR-CHANDLER, ISAIAH	24-26	V 2	
04:17	FOUL (PERSONAL) by STEVENSON, ERIK			
03:59				MISSED LAYUP by WOLFE, JAKE
03:59	BLOCK by POOR BEAR-CHANDLER, ISAIAH			
03:55	REBOUND (DEF) by POOR BEAR-CHANDLER, ISAIAH			
03:52	TURNOVER (LOSTBALL) by TORRES, RICKY			
03:52				STEAL by COOPER, KENNY
03:45		27-26	H 1	GOOD! 3PTR by MATHEWS, GARRISON [FB]
03:45				ASSIST by COOPER, KENNY
03:24	MISSED JUMPER by POOR BEAR-CHANDLER, ISAIAH			
03:21				REBOUND (DEF) by WOLFE, JAKE
03:08				MISSED JUMPER by ASADULLAH, AHSAN
03:04	REBOUND (DEF) by DENNIS, DEXTER			
03:01	MISSED JUMPER by MCDUFFIE, MARKIS			
03:00				SUB OUT: WOLFE, JAKE
03:00				SUB IN: FLEMING, ANDREW
03:00	SUB OUT: TORRES, RICKY			
03:00	SUB IN: HAYNES-JONES, SAMAJAE			
03:00	SUB OUT: POOR BEAR-CHANDLER, ISAIAH			
03:00	SUB IN: ECHENIQUE, JAIME			
02:59	REBOUND (OFF) by POOR BEAR-CHANDLER, ISAIAH			
02:58	GOOD! LAYUP by DENNIS, DEXTER	27-28	V 1	
02:58	ASSIST by STEVENSON, ERIK			
02:47				TURNOVER (BADPASS) by COOPER, KENNY
02:47				SUB OUT: FLEMING, ANDREW
02:47				SUB IN: MORAN, NATHAN
02:40	FOUL (OFF) by ECHENIQUE, JAIME			

Time	VISITORS: Wichita St.	Score	Margin	HOME: Lipscomb
02:40	TURNOVER (OFFENSIVE) by ECHENIQUE,JAIME			
02:40	SUB OUT: ECHENIQUE,JAIME			
02:40	SUB IN: MIDTGAARD,ASBJORN			
02:26				MISSED 3PTR by MORAN,NATHAN
02:21				REBOUND (OFF) by ASADULLAH,AHSAN
02:20				MISSED 3PTR by MATHEWS,GARRISON
02:17	REBOUND (DEF) by HAYNES-JONES,SAMAJAE			
02:07	MISSED 3PTR by MCDUFFIE,MARKIS			
02:04				REBOUND (DEF) by COOPER,KENNY
01:50		29-28	H 1	GOOD! LAYUP by ASADULLAH,AHSAN
01:50				ASSIST by MORAN,NATHAN
01:31	MISSED 3PTR by HAYNES-JONES,SAMAJAE			
01:28				REBOUND (DEF) by ASADULLAH,AHSAN
01:25	FOUL (PERSONAL) by DENNIS,DEXTER			
01:25		30-28	H 2	GOOD! FT by MATHEWS,GARRISON [FB]
01:25	SUB OUT: MIDTGAARD,ASBJORN			
01:25	SUB IN: BURTON,JAMARIUS			
01:25	SUB OUT: DENNIS,DEXTER			
01:25	SUB IN: POOR BEAR-CHANDLER,ISAIAH			
01:25		31-28	H 3	GOOD! FT by MATHEWS,GARRISON [FB]
01:02	MISSED 3PTR by STEVENSON,ERIK			
00:58				REBOUND (DEF) by PEPPER,ELI
00:50				MISSED 3PTR by MATHEWS,GARRISON
00:48				REBOUND (OFF) by ASADULLAH,AHSAN
00:48		33-28	H 5	GOOD! LAYUP by ASADULLAH,AHSAN
00:48				TIMEOUT 30SEC
00:48				SUB OUT: MORAN,NATHAN
00:48				SUB IN: WOLFE,JAKE
00:37	TURNOVER (LOSTBALL) by HAYNES-JONES,SAMAJAE			
00:37				STEAL by COOPER,KENNY
00:37	FOUL (PERSONAL) by HAYNES-JONES,SAMAJAE			
00:37		34-28	H 6	GOOD! FT by COOPER,KENNY
00:37	SUB OUT: HAYNES-JONES,SAMAJAE			
00:37	SUB IN: TORRES,RICKY			
00:37		35-28	H 7	GOOD! FT by COOPER,KENNY
00:18				FOUL (PERSONAL) by MATHEWS,GARRISON
00:01	GOOD! LAYUP by POOR BEAR-CHANDLER,ISAIAH [PNT]	35-30	H 5	
00:00				MISSED 3PTR by MATHEWS,GARRISON
00:00				REBOUND (OFF) by TEAM

Wichita St. 30, Lipscomb 35

Points from (This Period)	WIC	LIP
In the Paint	16	16
Off Turns	6	7
2nd Chance	6	2
Fast Break	4	7
Bench	7	7

Official Box Score
Wichita St. vs Lipscomb
Second Half Statistics Only
April 02, 2019 at Madison Square Garden (MSG) - New York, NY



Wichita St. 34

No.	Player	S	Pts	FG	3FG	FT	OR	DR	TR	PF	A	TO	Blk	Stl	Min	+/-
00	DENNIS,DEXTER	G	5	2-4	1-2	0-0	0	2	2	2	0	1	0	0	15	1
01	MCDUFFIE,MARKIS	F	5	1-7	0-3	3-4	2	1	3	1	0	2	0	0	18	-6
02	BURTON,JAMARIUS	G	6	2-2	0-0	2-2	0	2	2	1	1	2	0	1	14	-5
04	HAYNES-JONES,SAMAJAE	G	9	4-11	1-5	0-0	0	4	4	1	1	0	0	1	19	2
21	ECHENIQUE,JAIME	C	5	2-4	0-1	1-2	1	2	3	3	0	1	0	2	11	-3
03	TORRES,RICKY	G	0	0-1	0-0	0-0	1	0	1	0	1	0	0	0	2	2
05	BROWN,ROD	F	0	0-0	0-0	0-0	0	0	0	0	0	0	0	0	0	-1
10	STEVENSON,ERIK	G	2	1-3	0-2	0-0	0	1	1	1	1	0	0	1	11	-2
33	MIDTGAARD,ASBJORN	C	2	0-1	0-0	2-2	0	1	1	2	0	0	1	0	9	2
44	POOR BEAR-CHANDLER,ISAI	C	0	0-0	0-0	0-0	0	0	0	0	0	0	0	0	0	0
	TEAM						2	0	2	0		1				
TOTALS			34	12-33	2-13	8-10	6	13	19	11	4	7	1	5	100	

Shooting By Period

Period	FG	FG%	3FG	3FG%	FT	FT%
2nd Half	12-33	36%	2-13	15%	8-10	80%
Game	24-68	35.3%	5-23	21.7%	11-14	78.6%

Deadball Rebounds: 3,0

Last FG Half: WIC -

Lipscomb 36

No.	Player	S	Pts	FG	3FG	FT	OR	DR	TR	PF	A	TO	Blk	Stl	Min	+/-
00	MARBERRY,ROB	F	6	3-3	0-0	0-0	0	0	0	1	0	1	0	0	13	1
03	BUCKLAND,MICHAEL	G	0	0-0	0-0	0-0	0	2	2	2	0	0	0	0	9	8
21	COOPER,KENNY	G	2	0-6	0-2	2-2	0	1	1	3	5	0	0	1	17	3
22	PEPPER,ELI	F	2	1-1	0-0	0-0	3	7	10	3	0	2	1	1	15	7
24	MATHEWS,GARRISON	G	16	3-9	2-6	8-9	0	3	3	0	1	1	0	0	19	3
02	ASADULLAH,AHSAN	C	1	0-1	0-0	1-2	0	0	0	0	1	0	0	0	7	1
05	MORAN,NATHAN	G	3	1-2	1-2	0-0	0	0	0	0	1	1	0	0	3	-3
10	WOLFE,JAKE	G	0	0-0	0-0	0-0	0	0	0	0	0	2	0	0	5	-6
11	JONES,ALEX	G	0	0-0	0-0	0-0	0	0	0	0	0	0	0	0	1	-2
12	ROSE,MATT	G	3	1-2	1-2	0-0	0	1	1	1	0	1	0	0	5	-4
15	FLEMING,ANDREW	G	3	1-2	1-2	0-0	0	1	1	0	1	1	0	0	5	2
	TEAM						0	0	0	0		1				
TOTALS			36	10-26	5-14	11-13	3	15	18	10	9	10	1	2	100	

Shooting By Period

Period	FG	FG%	3FG	3FG%	FT	FT%
2nd Half	10-26	38%	5-14	36%	11-13	85%
Game	23-63	36.5%	9-33	27.3%	16-19	84.2%

Deadball Rebounds: 2,0

Last FG Half: LIP -

Game Notes:

Officials: John Gaffney, Jeff Clark, Earl Walton

Start Time: 2019-04-02 23:02:23

End Time: 2019-04-03 01:09:19

Game Duration: 2:06

Neutral Court;

Score	1st	2nd	TOT
WIC	30	34	64
LIP	35	36	71

Points from (This Period)	WIC	LIP
In the Paint	14	8
Off Turns	9	6
2nd Chance	8	2
Fast Break	8	7
Bench	4	10

Official Play-By-Play
Wichita St. vs Lipscomb
Second Half
April 02, 2019 at Madison Square Garden (MSG) - New York, NY



Period 2

Starters:

Wichita St.: 00 DENNIS,DEXTER (G); 1 MCDUFFIE,MARKIS (F); 2 BURTON,JAMARIUS (G); 4 HAYNES-JONES,SAMAJAE (G); 21 ECHENIQUE,JAIME (C);
Lipscomb: 00 MARBERRY,ROB (F); 21 COOPER,KENNY (G); 22 PEPPER,ELI (F); 24 MATHEWS,GARRISON (G); 3 BUCKLAND,MICHAEL (G);

Time	VISITORS: Wichita St.	Score	Margin	HOME: Lipscomb
19:46	MISSED JUMPER by ECHENIQUE,JAIME			
19:43				REBOUND (DEF) by BUCKLAND,MICHAEL
19:34		38-30	H 8	GOOD! 3PTR by MATHEWS,GARRISON
19:34				ASSIST by COOPER,KENNY
19:11	MISSED LAYUP by HAYNES-JONES,SAMAJAE			
19:08	REBOUND (OFF) by ECHENIQUE,JAIME			
19:08	GOOD! LAYUP by ECHENIQUE,JAIME	38-32	H 6	
18:52	FOUL (PERSONAL) by MCDUFFIE,MARKIS			
18:32				MISSED JUMPER by COOPER,KENNY
18:29	REBOUND (DEF) by HAYNES-JONES,SAMAJAE			
18:23	MISSED 3PTR by ECHENIQUE,JAIME			
18:21				REBOUND (DEF) by BUCKLAND,MICHAEL
18:11				MISSED 3PTR by MATHEWS,GARRISON
18:08	REBOUND (DEF) by DENNIS,DEXTER			
18:01	TURNOVER (OTHER) by MCDUFFIE,MARKIS			
17:48				TURNOVER (LOSTBALL) by MARBERRY,ROB
17:48	STEAL by BURTON,JAMARIUS			
17:48				FOUL (PERSONAL) by MARBERRY,ROB
17:30	TURNOVER (LOSTBALL) by ECHENIQUE,JAIME			
17:30				STEAL by COOPER,KENNY
17:24				MISSED LAYUP by COOPER,KENNY
17:24				REBOUND (OFF) by PEPPER,ELI
17:16				MISSED 3PTR by MATHEWS,GARRISON
17:13				REBOUND (OFF) by PEPPER,ELI
17:12				MISSED 3PTR by COOPER,KENNY
17:09	REBOUND (DEF) by MCDUFFIE,MARKIS			
17:03	GOOD! LAYUP by BURTON,JAMARIUS	38-34	H 4	
16:56		40-34	H 6	GOOD! DUNK by MATHEWS,GARRISON [FB]
16:56				ASSIST by COOPER,KENNY
16:33	GOOD! JUMPER by DENNIS,DEXTER	40-36	H 4	
16:33	ASSIST by BURTON,JAMARIUS			
16:24				MISSED 3PTR by MATHEWS,GARRISON
16:21	REBOUND (DEF) by ECHENIQUE,JAIME			
16:16	GOOD! 3PTR by DENNIS,DEXTER	40-39	H 1	
16:01				TURNOVER (LOSTBALL) by PEPPER,ELI
16:01				SUB OUT: MARBERRY,ROB
16:01				SUB IN: ASADULLAH,AHSAN
16:01				SUB OUT: COOPER,KENNY
16:01				SUB IN: WOLFE,JAKE
16:01				SUB OUT: PEPPER,ELI
16:01				SUB IN: FLEMING,ANDREW
16:01				SUB OUT: MATHEWS,GARRISON
16:01				SUB IN: JONES,ALEX
16:01	SUB OUT: ECHENIQUE,JAIME			
16:01	SUB IN: MIDTGAARD,ASBJORN			
15:52				FOUL (PERSONAL) by BUCKLAND,MICHAEL
15:52				
15:47	MISSED JUMPER by MCDUFFIE,MARKIS			
15:46	REBOUND (OFF) by TEAM			
15:34				FOUL (PERSONAL) by BUCKLAND,MICHAEL
15:34	GOOD! FT by MCDUFFIE,MARKIS	40-40	T	
15:34				SUB OUT: FLEMING,ANDREW
15:34				SUB IN: MORAN,NATHAN
15:34				SUB OUT: ASADULLAH,AHSAN
15:34				SUB IN: ROSE,MATT
15:34				SUB OUT: WOLFE,JAKE
15:34				SUB IN: MATHEWS,GARRISON
15:34	GOOD! FT by MCDUFFIE,MARKIS	40-41	V 1	
15:26				SUB OUT: BUCKLAND,MICHAEL
15:26				SUB IN: FLEMING,ANDREW
15:26				SUB OUT: JONES,ALEX
15:26				SUB IN: ASADULLAH,AHSAN
15:15	FOUL (PERSONAL) by MIDTGAARD,ASBJORN			
15:15				SUB OUT: ASADULLAH,AHSAN
15:15				SUB IN: MARBERRY,ROB
15:10		43-41	H 2	GOOD! 3PTR by ROSE,MATT
15:10				ASSIST by MORAN,NATHAN
14:53	MISSED 3PTR by DENNIS,DEXTER			
14:50	REBOUND (OFF) by MCDUFFIE,MARKIS			
14:50				FOUL (PERSONAL) by ROSE,MATT

Time	VISITORS: Wichita St.	Score	Margin	HOME: Lipscomb
14:50				SUB OUT: FLEMING,ANDREW
14:50				SUB IN: COOPER,KENNY
14:33	GOOD! JUMPER by HAYNES-JONES,SAMAJAE	43-43	T	
14:21				MISSED 3PTR by MATHEWS,GARRISON
14:18	REBOUND (DEF) by HAYNES-JONES,SAMAJAE			
14:12				FOUL (PERSONAL) by COOPER,KENNY
14:12	GOOD! FT by MIDTGAARD,ASBJORN [FB]	43-44	V 1	
14:12	GOOD! FT by MIDTGAARD,ASBJORN [FB]	43-45	V 2	
14:12	SUB OUT: BURTON,JAMARIUS			
14:12	SUB IN: STEVENSON,ERIK			
14:12	SUB OUT: MIDTGAARD,ASBJORN			
14:12	SUB IN: ECHENIQUE,JAIME			
13:51				MISSED 3PTR by MORAN,NATHAN
13:48	REBOUND (DEF) by ECHENIQUE,JAIME			
13:34				SUB OUT: ROSE,MATT
13:34				SUB IN: PEPPER,ELI
13:34				SUB OUT: MORAN,NATHAN
13:34				SUB IN: WOLFE,JAKE
13:34	SUB OUT: MCDUFFIE,MARKIS			
13:34	SUB IN: TORRES,RICKY			
13:18	GOOD! JUMPER by ECHENIQUE,JAIME [PNT]	43-47	V 4	
13:18	ASSIST by TORRES,RICKY			
13:11				MISSED JUMPER by COOPER,KENNY
13:08	REBOUND (DEF) by DENNIS,DEXTER			
13:03	MISSED 3PTR by HAYNES-JONES,SAMAJAE			
13:01	REBOUND (OFF) by TORRES,RICKY			
12:58	MISSED 3PTR by STEVENSON,ERIK			
12:55				REBOUND (DEF) by PEPPER,ELI
12:36				TURNOVER (BADPASS) by WOLFE,JAKE
12:36	STEAL by ECHENIQUE,JAIME			
12:29	MISSED JUMPER by TORRES,RICKY			
12:26				REBOUND (DEF) by PEPPER,ELI
12:18				TURNOVER (BADPASS) by WOLFE,JAKE
12:18	STEAL by ECHENIQUE,JAIME			
11:58	GOOD! 3PTR by HAYNES-JONES,SAMAJAE	43-50	V 7	
11:43	FOUL (PERSONAL) by STEVENSON,ERIK			
11:43				
11:43	SUB OUT: DENNIS,DEXTER			
11:43	SUB IN: BURTON,JAMARIUS			
11:43	SUB OUT: HAYNES-JONES,SAMAJAE			
11:43	SUB IN: MCDUFFIE,MARKIS			
11:43				MISSED FT by MATHEWS,GARRISON
11:43				REBOUND (OFF) by TEAM
11:43		44-50	V 6	GOOD! FT by MATHEWS,GARRISON
11:43		45-50	V 5	GOOD! FT by MATHEWS,GARRISON
11:24				FOUL (PERSONAL) by PEPPER,ELI
11:24	MISSED FT by ECHENIQUE,JAIME			
11:24	REBOUND (OFF) by TEAM			
11:24	GOOD! FT by ECHENIQUE,JAIME	45-51	V 6	
11:12	FOUL (PERSONAL) by ECHENIQUE,JAIME			
11:12		46-51	V 5	GOOD! FT by MATHEWS,GARRISON
11:12				SUB OUT: MARBERRY,ROB
11:12				SUB IN: ASADULLAH,AHSAN
11:12	SUB OUT: ECHENIQUE,JAIME			
11:12	SUB IN: MIDTGAARD,ASBJORN			
11:12		47-51	V 4	GOOD! FT by MATHEWS,GARRISON
11:12	SUB OUT: TORRES,RICKY			
11:12	SUB IN: HAYNES-JONES,SAMAJAE			
11:04	GOOD! LAYUP by BURTON,JAMARIUS [PNT]	47-53	V 6	
11:04	ASSIST by STEVENSON,ERIK			
10:48				MISSED LAYUP by MATHEWS,GARRISON
10:44	REBOUND (DEF) by HAYNES-JONES,SAMAJAE			
10:44	GOOD! DUNK by STEVENSON,ERIK [FB]	47-55	V 8	
10:44	ASSIST by HAYNES-JONES,SAMAJAE			
10:19				MISSED LAYUP by COOPER,KENNY
10:17	REBOUND (DEF) by HAYNES-JONES,SAMAJAE			
10:06	MISSED 3PTR by MCDUFFIE,MARKIS			
10:03				REBOUND (DEF) by PEPPER,ELI
09:43	FOUL (PERSONAL) by MIDTGAARD,ASBJORN			
09:43				MISSED FT by ASADULLAH,AHSAN
09:43				REBOUND (OFF) by TEAM
09:43	SUB OUT: BURTON,JAMARIUS			
09:43	SUB IN: DENNIS,DEXTER			
09:43		48-55	V 7	GOOD! FT by ASADULLAH,AHSAN
09:12	MISSED LAYUP by HAYNES-JONES,SAMAJAE			
09:07	REBOUND (OFF) by MCDUFFIE,MARKIS			
09:06	GOOD! LAYUP by MCDUFFIE,MARKIS [PNT]	48-57	V 9	
08:55				MISSED LAYUP by ASADULLAH,AHSAN
08:55	BLOCK by MIDTGAARD,ASBJORN			
08:53				REBOUND (OFF) by PEPPER,ELI

Time	VISITORS: Wichita St.	Score	Margin	HOME: Lipscomb
08:53		50-57	V 7	GOOD! LAYUP by PEPPER,ELI [PNT]
08:42				SUB OUT: PEPPER,ELI
08:42				SUB IN: ROSE,MATT
08:42				SUB OUT: WOLFE,JAKE
08:42				SUB IN: FLEMING,ANDREW
08:42				SUB OUT: COOPER,KENNY
08:42				SUB IN: MORAN,NATHAN
08:40	GOOD! JUMPER by HAYNES-JONES,SAMAJAE	50-59	V 9	
08:32				TURNOVER (OTHER) by MATHEWS,GARRISON
08:19	MISSED JUMPER by MIDTGAARD,ASBJORN			
08:17				REBOUND (DEF) by MATHEWS,GARRISON
08:14				TURNOVER (BADPASS) by MORAN,NATHAN
08:14	STEAL by HAYNES-JONES,SAMAJAE			
08:08	GOOD! DUNK by HAYNES-JONES,SAMAJAE [FB]	50-61	V 11	
08:03				TIMEOUT TEAM
08:03				SUB OUT: ASADULLAH,AHSAN
08:03				SUB IN: MARBERRY,ROB
08:03				SUB OUT: MORAN,NATHAN
08:03				SUB IN: COOPER,KENNY
07:56	FOUL (PERSONAL) by DENNIS,DEXTER			
07:56				
07:47				SUB OUT: ROSE,MATT
07:47				SUB IN: PEPPER,ELI
07:47	SUB OUT: DENNIS,DEXTER			
07:47	SUB IN: BURTON,JAMARIUS			
07:46				MISSED JUMPER by MATHEWS,GARRISON
07:43	REBOUND (DEF) by BURTON,JAMARIUS			
07:32	MISSED JUMPER by HAYNES-JONES,SAMAJAE			
07:27				REBOUND (DEF) by PEPPER,ELI
07:16				MISSED 3PTR by COOPER,KENNY
07:13	REBOUND (DEF) by STEVENSON,ERIK			
07:01	MISSED 3PTR by MCDUFFIE,MARKIS			
06:59				REBOUND (DEF) by PEPPER,ELI
06:54				TURNOVER (LOSTBALL) by FLEMING,ANDREW
06:54	STEAL by STEVENSON,ERIK			
06:45	MISSED 3PTR by HAYNES-JONES,SAMAJAE			
06:42				REBOUND (DEF) by PEPPER,ELI
06:36		53-61	V 8	GOOD! 3PTR by FLEMING,ANDREW [FB]
06:36				ASSIST by COOPER,KENNY
06:13	FOUL (OFF) by BURTON,JAMARIUS			
06:13	TURNOVER (OFFENSIVE) by BURTON,JAMARIUS			
06:13	SUB OUT: MIDTGAARD,ASBJORN			
06:13	SUB IN: ECHENIQUE,JAIME			
05:58		55-61	V 6	GOOD! JUMPER by MARBERRY,ROB
05:58				ASSIST by FLEMING,ANDREW
05:38				FOUL (PERSONAL) by PEPPER,ELI
05:38	MISSED FT by MCDUFFIE,MARKIS			
05:38	REBOUND (OFF) by TEAM			
05:38				SUB OUT: PEPPER,ELI
05:38				SUB IN: ROSE,MATT
05:38	SUB OUT: ECHENIQUE,JAIME			
05:38	SUB IN: MIDTGAARD,ASBJORN			
05:38	GOOD! FT by MCDUFFIE,MARKIS	55-62	V 7	
05:22				MISSED 3PTR by FLEMING,ANDREW
05:19	REBOUND (DEF) by BURTON,JAMARIUS			
05:12	MISSED JUMPER by MCDUFFIE,MARKIS			
05:12				REBOUND (DEF) by FLEMING,ANDREW
05:12				MISSED 3PTR by ROSE,MATT
05:12	REBOUND (DEF) by MIDTGAARD,ASBJORN			
05:12	MISSED 3PTR by HAYNES-JONES,SAMAJAE			
05:12				REBOUND (DEF) by ROSE,MATT
05:08	FOUL (PERSONAL) by HAYNES-JONES,SAMAJAE			
04:37				SUB OUT: FLEMING,ANDREW
04:37				SUB IN: BUCKLAND,MICHAEL
04:37	SUB OUT: STEVENSON,ERIK			
04:37	SUB IN: DENNIS,DEXTER			
04:37	SUB OUT: MIDTGAARD,ASBJORN			
04:37	SUB IN: ECHENIQUE,JAIME			
04:17		57-62	V 5	GOOD! LAYUP by MARBERRY,ROB [PNT]
04:17				ASSIST by COOPER,KENNY
03:54				FOUL (PERSONAL) by COOPER,KENNY
03:54				
03:54				SUB OUT: MARBERRY,ROB
03:54				SUB IN: ASADULLAH,AHSAN
03:54				SUB OUT: ROSE,MATT
03:54				SUB IN: PEPPER,ELI
03:53				FOUL (PERSONAL) by PEPPER,ELI
03:53	TURNOVER (LOSTBALL) by BURTON,JAMARIUS			
03:53				STEAL by PEPPER,ELI
03:53				TURNOVER (OTHER) by PEPPER,ELI

Time	VISITORS: Wichita St.	Score	Margin	HOME: Lipscomb
03:46				FOUL (PERSONAL) by COOPER,KENNY
03:46	GOOD! FT by BURTON,JAMARIUS [FB]	57-63	V 6	
03:46				SUB OUT: COOPER,KENNY
03:46				SUB IN: MORAN,NATHAN
03:46	SUB OUT: ECHENIQUE,JAIME			
03:46	SUB IN: MIDTGAARD,ASBJORN			
03:46	GOOD! FT by BURTON,JAMARIUS [FB]	57-64	V 7	
03:25		60-64	V 4	GOOD! 3PTR by MORAN,NATHAN
03:25				ASSIST by ASADULLAH,AHSAN
03:07	TIMEOUT 30SEC			
03:07				SUB OUT: MORAN,NATHAN
03:07				SUB IN: COOPER,KENNY
03:07	SUB OUT: MIDTGAARD,ASBJORN			
03:07	SUB IN: ECHENIQUE,JAIME			
02:50	TURNOVER (SHOTCLOCK) by			
02:50				SUB OUT: ASADULLAH,AHSAN
02:50				SUB IN: MARBERRY,ROB
02:30		62-64	V 2	GOOD! LAYUP by MARBERRY,ROB [PNT]
02:30				ASSIST by MATHEWS,GARRISON
02:07	MISSED JUMPER by DENNIS,DEXTER			
02:05				REBOUND (DEF) by PEPPER,ELI
02:02	FOUL (PERSONAL) by ECHENIQUE,JAIME			
02:02		63-64	V 1	GOOD! FT by COOPER,KENNY [FB]
02:02				SUB OUT: MARBERRY,ROB
02:02				SUB IN: ASADULLAH,AHSAN
02:02	SUB OUT: BURTON,JAMARIUS			
02:02	SUB IN: STEVENSON,ERIK			
02:02		64-64	T	GOOD! FT by COOPER,KENNY [FB]
01:50	TURNOVER (TRAVEL) by MCDUFFIE,MARKIS			
01:50				SUB OUT: ASADULLAH,AHSAN
01:50				SUB IN: MARBERRY,ROB
01:50				SUB OUT: PEPPER,ELI
01:50				SUB IN: ROSE,MATT
01:50	SUB OUT: ECHENIQUE,JAIME			
01:50	SUB IN: MIDTGAARD,ASBJORN			
01:41				TURNOVER (OTHER) by ROSE,MATT
01:41				SUB OUT: MARBERRY,ROB
01:41				SUB IN: ASADULLAH,AHSAN
01:41				SUB OUT: ROSE,MATT
01:41				SUB IN: PEPPER,ELI
01:41	SUB OUT: MIDTGAARD,ASBJORN			
01:41	SUB IN: ECHENIQUE,JAIME			
01:29	MISSED 3PTR by MCDUFFIE,MARKIS			
01:29				BLOCK by PEPPER,ELI
01:28	REBOUND (OFF) by TEAM			
01:27	MISSED JUMPER by MCDUFFIE,MARKIS			
01:24				REBOUND (DEF) by MATHEWS,GARRISON
01:10		67-64	H 3	GOOD! 3PTR by MATHEWS,GARRISON
01:10				ASSIST by COOPER,KENNY
00:42	MISSED 3PTR by HAYNES-JONES,SAMAJAE			
00:40				REBOUND (DEF) by COOPER,KENNY
00:31				TURNOVER (10SEC) by
00:31	TIMEOUT 30SEC			
00:25	TURNOVER (BADPASS) by DENNIS,DEXTER			
00:25				SUB OUT: ASADULLAH,AHSAN
00:25				SUB IN: ROSE,MATT
00:25				SUB OUT: PEPPER,ELI
00:25				SUB IN: MORAN,NATHAN
00:25	SUB OUT: STEVENSON,ERIK			
00:25	SUB IN: MIDTGAARD,ASBJORN			
00:25	SUB OUT: ECHENIQUE,JAIME			
00:25	SUB IN: BURTON,JAMARIUS			
00:15	FOUL (PERSONAL) by DENNIS,DEXTER			
00:15		68-64	H 4	GOOD! FT by MATHEWS,GARRISON
00:15				SUB OUT: ROSE,MATT
00:15				SUB IN: ASADULLAH,AHSAN
00:15				SUB OUT: MORAN,NATHAN
00:15				SUB IN: PEPPER,ELI
00:15	SUB OUT: MIDTGAARD,ASBJORN			
00:15	SUB IN: STEVENSON,ERIK			
00:15		69-64	H 5	GOOD! FT by MATHEWS,GARRISON
00:06	MISSED 3PTR by STEVENSON,ERIK			
00:03				REBOUND (DEF) by MATHEWS,GARRISON
00:03	SUB OUT: BURTON,JAMARIUS			
00:03	SUB IN: MIDTGAARD,ASBJORN			
00:03	FOUL (PERSONAL) by ECHENIQUE,JAIME			
00:03		70-64	H 6	GOOD! FT by MATHEWS,GARRISON
00:03	SUB OUT: HAYNES-JONES,SAMAJAE			
00:03	SUB IN: BURTON,JAMARIUS			
00:03	SUB OUT: MCDUFFIE,MARKIS			

Time	VISITORS: Wichita St.	Score	Margin	HOME: Lipscomb
00:03	SUB IN: BROWN,ROD			
00:03		71-64	H 7	GOOD! FT by MATHEWS,GARRISON

Wichita St. 64, Lipscomb 71

Points from (This Period)	WIC	LIP
In the Paint	14	8
Off Turns	9	6
2nd Chance	8	2
Fast Break	8	7
Bench	4	10

Official Scoring/Possession Reference Chart
Wichita St. vs Lipscomb
Period 1
April 02, 2019 at Madison Square Garden (MSG) - New York, NY



Period 1

Starters:

Wichita St.: 00 DENNIS,DEXTER (G); 1 MCDUFFIE,MARKIS (F); 2 BURTON,JAMARIUS (G); 4 HAYNES-JONES,SAMAJAE (G); 21 ECHENIQUE,JAIME (C);

Lipscomb: 00 MARBERRY,ROB (F); 21 COOPER,KENNY (G); 22 PEPPER,ELI (F); 24 MATHEWS,GARRISON (G); 3 BUCKLAND,MICHAEL (G);

Time	VISITORS: Wichita St.	Score	Margin	HOME: Lipscomb
19:12		2-0	H 2	GOOD! JUMPER by MATHEWS,GARRISON [PNT]
19:12		3-0	H 3	GOOD! FT by MATHEWS,GARRISON
18:28	GOOD! LAYUP by ECHENIQUE,JAIME [PNT]	3-2	H 1	
18:21		5-2	H 3	GOOD! LAYUP by MARBERRY,ROB [FB]
17:39		7-2	H 5	GOOD! JUMPER by MARBERRY,ROB [PNT]
15:07	GOOD! 3PTR by MCDUFFIE,MARKIS	7-5	H 2	
14:35		10-5	H 5	GOOD! 3PTR by MATHEWS,GARRISON
13:14	GOOD! LAYUP by BURTON,JAMARIUS [PNT]	10-7	H 3	
12:57		12-7	H 5	GOOD! JUMPER by MATHEWS,GARRISON
12:23		14-7	H 7	GOOD! LAYUP by MATHEWS,GARRISON
11:00	GOOD! LAYUP by MCDUFFIE,MARKIS [PNT]	14-9	H 5	
10:51	GOOD! FT by TORRES,RICKY [FB]	14-10	H 4	
10:51	GOOD! FT by TORRES,RICKY [FB]	14-11	H 3	
10:25	GOOD! LAYUP by STEVENSON,ERIK	14-13	H 1	
09:42	GOOD! LAYUP by ECHENIQUE,JAIME	14-15	V 1	
08:43	GOOD! LAYUP by HAYNES-JONES,SAMAJAE [FB]	14-17	V 3	
08:00	GOOD! JUMPER by MCDUFFIE,MARKIS	14-19	V 5	
07:37		16-19	V 3	GOOD! LAYUP by MARBERRY,ROB [PNT]
06:35	GOOD! 3PTR by DENNIS,DEXTER	16-22	V 6	
06:29		18-22	V 4	GOOD! LAYUP by MARBERRY,ROB [PNT]
06:01	GOOD! 3PTR by DENNIS,DEXTER	18-25	V 7	
05:48		21-25	V 4	GOOD! 3PTR by ROSE,MATT
04:48		24-25	V 1	GOOD! 3PTR by MATHEWS,GARRISON
04:26	GOOD! FT by POOR BEAR-CHANDLER,ISIAH	24-26	V 2	
03:45		27-26	H 1	GOOD! 3PTR by MATHEWS,GARRISON [FB]
02:58	GOOD! LAYUP by DENNIS,DEXTER	27-28	V 1	
01:50		29-28	H 1	GOOD! LAYUP by ASADULLAH,AHSAN
01:25		30-28	H 2	GOOD! FT by MATHEWS,GARRISON [FB]
01:25		31-28	H 3	GOOD! FT by MATHEWS,GARRISON [FB]
00:48		33-28	H 5	GOOD! LAYUP by ASADULLAH,AHSAN
00:37		34-28	H 6	GOOD! FT by COOPER,KENNY
00:37		35-28	H 7	GOOD! FT by COOPER,KENNY
00:01	GOOD! LAYUP by POOR BEAR-CHANDLER,ISIAH [PNT]	35-30	H 5	

Wichita St. 30, Lipscomb 35

Official Scoring/Possession Reference Chart
Wichita St. vs Lipscomb
Period 2
April 02, 2019 at Madison Square Garden (MSG) - New York, NY



Period 2

Starters:

Wichita St.: 00 DENNIS,DEXTER (G); 1 MCDUFFIE,MARKIS (F); 2 BURTON,JAMARIUS (G); 4 HAYNES-JONES,SAMAJAE (G); 21 ECHENIQUE,JAIME (C);

Lipscomb: 00 MARBERRY,ROB (F); 21 COOPER,KENNY (G); 22 PEPPER,ELI (F); 24 MATHEWS,GARRISON (G); 3 BUCKLAND,MICHAEL (G);

Time	VISITORS: Wichita St.	Score	Margin	HOME: Lipscomb
19:34		38-30	H 8	GOOD! 3PTR by MATHEWS,GARRISON
19:08	GOOD! LAYUP by ECHENIQUE,JAIME	38-32	H 6	
17:03	GOOD! LAYUP by BURTON,JAMARIUS	38-34	H 4	
16:56		40-34	H 6	GOOD! DUNK by MATHEWS,GARRISON [FB]
16:33	GOOD! JUMPER by DENNIS,DEXTER	40-36	H 4	
16:16	GOOD! 3PTR by DENNIS,DEXTER	40-39	H 1	
15:34	GOOD! FT by MCDUFFIE,MARKIS	40-40	T	
15:34	GOOD! FT by MCDUFFIE,MARKIS	40-41	V 1	
15:10		43-41	H 2	GOOD! 3PTR by ROSE,MATT
14:33	GOOD! JUMPER by HAYNES-JONES,SAMAJAE	43-43	T	
14:12	GOOD! FT by MIDTGAARD,ASBJORN [FB]	43-44	V 1	
14:12	GOOD! FT by MIDTGAARD,ASBJORN [FB]	43-45	V 2	
13:18	GOOD! JUMPER by ECHENIQUE,JAIME [PNT]	43-47	V 4	
11:58	GOOD! 3PTR by HAYNES-JONES,SAMAJAE	43-50	V 7	
11:43		44-50	V 6	GOOD! FT by MATHEWS,GARRISON
11:43		45-50	V 5	GOOD! FT by MATHEWS,GARRISON
11:24	GOOD! FT by ECHENIQUE,JAIME	45-51	V 6	
11:12		46-51	V 5	GOOD! FT by MATHEWS,GARRISON
11:12		47-51	V 4	GOOD! FT by MATHEWS,GARRISON
11:04	GOOD! LAYUP by BURTON,JAMARIUS [PNT]	47-53	V 6	
10:44	GOOD! DUNK by STEVENSON,ERIK [FB]	47-55	V 8	
09:43		48-55	V 7	GOOD! FT by ASADULLAH,AHSAN
09:06	GOOD! LAYUP by MCDUFFIE,MARKIS [PNT]	48-57	V 9	
08:53		50-57	V 7	GOOD! LAYUP by PEPPER,ELI [PNT]
08:40	GOOD! JUMPER by HAYNES-JONES,SAMAJAE	50-59	V 9	
08:08	GOOD! DUNK by HAYNES-JONES,SAMAJAE [FB]	50-61	V 11	
06:36		53-61	V 8	GOOD! 3PTR by FLEMING,ANDREW [FB]
05:58		55-61	V 6	GOOD! JUMPER by MARBERRY,ROB
05:38	GOOD! FT by MCDUFFIE,MARKIS	55-62	V 7	
04:17		57-62	V 5	GOOD! LAYUP by MARBERRY,ROB [PNT]
03:46	GOOD! FT by BURTON,JAMARIUS [FB]	57-63	V 6	
03:46	GOOD! FT by BURTON,JAMARIUS [FB]	57-64	V 7	
03:25		60-64	V 4	GOOD! 3PTR by MORAN,NATHAN
02:30		62-64	V 2	GOOD! LAYUP by MARBERRY,ROB [PNT]
02:02		63-64	V 1	GOOD! FT by COOPER,KENNY [FB]
02:02		64-64	T	GOOD! FT by COOPER,KENNY [FB]
01:10		67-64	H 3	GOOD! 3PTR by MATHEWS,GARRISON
00:15		68-64	H 4	GOOD! FT by MATHEWS,GARRISON
00:15		69-64	H 5	GOOD! FT by MATHEWS,GARRISON
00:03		70-64	H 6	GOOD! FT by MATHEWS,GARRISON
00:03		71-64	H 7	GOOD! FT by MATHEWS,GARRISON

Wichita St. 64, Lipscomb 71

Official Substitutions Log
Wichita St. vs Lipscomb
Period 1
April 02, 2019 at Madison Square Garden (MSG) - New York, NY

VISITORS: Wichita St.	Time	Score	HOME: Lipscomb
00 DENNIS,DEXTER			00 MARBERRY,ROB
1 MCDUFFIE,MARKIS			21 COOPER,KENNY
2 BURTON,JAMARIUS			22 PEPPER,ELI
4 HAYNES-JONES,SAMAJAE			24 MATHEWS,GARRISON
21 ECHENIQUE,JAIME			3 BUCKLAND,MICHAEL
SUB OUT: 21 ECHENIQUE,JAIME	17:39	2-7	
SUB IN: 33 MIDTGAARD,ASBJORN	17:39		
	16:48	2-7	SUB OUT: MARBERRY,ROB
	16:48		SUB IN: WOLFE,JAKE
	16:48		SUB OUT: MATHEWS,GARRISON
	16:48		SUB IN: ASADULLAH,AHSAN
SUB OUT: 2 BURTON,JAMARIUS	16:48		
SUB IN: 10 STEVENSON,ERIK	16:48		
	16:23	2-7	SUB OUT: WOLFE,JAKE
	16:23		SUB IN: MORAN,NATHAN
	16:23		SUB OUT: COOPER,KENNY
	16:23		SUB IN: MATHEWS,GARRISON
	16:23		SUB OUT: PEPPER,ELI
	16:23		SUB IN: ROSE,MATT
SUB OUT: 00 DENNIS,DEXTER	16:23		
SUB IN: 2 BURTON,JAMARIUS	16:23		
	15:57	2-7	SUB OUT: ASADULLAH,AHSAN
	15:57		SUB IN: MARBERRY,ROB
SUB OUT: 4 HAYNES-JONES,SAMAJAE	15:44	2-7	
SUB IN: 3 TORRES,RICKY	15:44		
	09:03	15-14	SUB OUT: MARBERRY,ROB
	09:03		SUB IN: COOPER,KENNY
	09:03		SUB OUT: BUCKLAND,MICHAEL
	09:03		SUB IN: WOLFE,JAKE
	09:03		SUB OUT: MORAN,NATHAN
	09:03		SUB IN: PEPPER,ELI
	09:03		SUB OUT: ROSE,MATT
	09:03		SUB IN: ASADULLAH,AHSAN
	09:03		SUB OUT: MATHEWS,GARRISON
	09:03		SUB IN: FLEMING,ANDREW
SUB OUT: 1 MCDUFFIE,MARKIS	09:03		
SUB IN: 00 DENNIS,DEXTER	09:03		
SUB OUT: 2 BURTON,JAMARIUS	09:03		
SUB IN: 5 BROWN,ROD	09:03		
SUB OUT: 3 TORRES,RICKY	09:03		
SUB IN: 21 ECHENIQUE,JAIME	09:03		
SUB OUT: 33 MIDTGAARD,ASBJORN	09:03		
SUB IN: 4 HAYNES-JONES,SAMAJAE	09:03		
	08:05	17-14	SUB OUT: ASADULLAH,AHSAN
	08:05		SUB IN: MARBERRY,ROB
	08:05		SUB OUT: WOLFE,JAKE
	08:05		SUB IN: BUCKLAND,MICHAEL
	08:05		SUB OUT: FLEMING,ANDREW
	08:05		SUB IN: ROSE,MATT
	08:05		SUB OUT: PEPPER,ELI
	08:05		SUB IN: MATHEWS,GARRISON
SUB OUT: 5 BROWN,ROD	08:05		
SUB IN: 1 MCDUFFIE,MARKIS	08:05		
SUB OUT: 10 STEVENSON,ERIK	08:05		
SUB IN: 2 BURTON,JAMARIUS	08:05		
	04:47	25-24	SUB OUT: MARBERRY,ROB
	04:47		SUB IN: ASADULLAH,AHSAN
	04:47		SUB OUT: ROSE,MATT
	04:47		SUB IN: PEPPER,ELI
	04:47		SUB OUT: MATHEWS,GARRISON
	04:47		SUB IN: WOLFE,JAKE
SUB OUT: 2 BURTON,JAMARIUS	04:47		
SUB IN: 44 POOR BEAR-CHANDLER,ISIAAH	04:47		
SUB OUT: 21 ECHENIQUE,JAIME	04:47		
SUB IN: 10 STEVENSON,ERIK	04:47		
	04:26	25-24	SUB OUT: BUCKLAND,MICHAEL
	04:26		SUB IN: MATHEWS,GARRISON
SUB OUT: 4 HAYNES-JONES,SAMAJAE	04:26		
SUB IN: 3 TORRES,RICKY	04:26		
	03:00	26-27	SUB OUT: WOLFE,JAKE
	03:00		SUB IN: FLEMING,ANDREW
SUB OUT: 3 TORRES,RICKY	03:00		
SUB IN: 4 HAYNES-JONES,SAMAJAE	03:00		
SUB OUT: 44 POOR BEAR-CHANDLER,ISIAAH	03:00		
SUB IN: 21 ECHENIQUE,JAIME	03:00		

VISITORS: Wichita St.	Time	Score	HOME: Lipscomb
	02:47	28-27	SUB OUT: FLEMING, ANDREW
	02:47		SUB IN: MORAN, NATHAN
SUB OUT: 21 ECHENIQUE, JAIME	02:40	28-27	
SUB IN: 33 MIDTGAARD, ASBJORN	02:40		
SUB OUT: 33 MIDTGAARD, ASBJORN	01:25	28-30	
SUB IN: 2 BURTON, JAMARIUS	01:25		
SUB OUT: 00 DENNIS, DEXTER	01:25		
SUB IN: 44 POOR BEAR-CHANDLER, ISAAH	01:25		
	00:48	28-33	SUB OUT: MORAN, NATHAN
	00:48		SUB IN: WOLFE, JAKE
SUB OUT: 4 HAYNES-JONES, SAMAJAE	00:37	28-34	
SUB IN: 3 TORRES, RICKY	00:37		

Wichita St. 30, Lipscomb 35

Official Substitutions Log
Wichita St. vs Lipscomb
Period 2
April 02, 2019 at Madison Square Garden (MSG) - New York, NY

VISITORS: Wichita St.	Time	Score	HOME: Lipscomb
00 DENNIS,DEXTER			00 MARBERRY,ROB
1 MCDUFFIE,MARKIS			21 COOPER,KENNY
2 BURTON,JAMARIUS			22 PEPPER,ELI
4 HAYNES-JONES,SAMAJAE			24 MATHEWS,GARRISON
21 ECHENIQUE,JAIME			3 BUCKLAND,MICHAEL
	16:01	39-40	SUB OUT: MARBERRY,ROB
	16:01		SUB IN: ASADULLAH,AHSAN
	16:01		SUB OUT: COOPER,KENNY
	16:01		SUB IN: WOLFE,JAKE
	16:01		SUB OUT: PEPPER,ELI
	16:01		SUB IN: FLEMING,ANDREW
	16:01		SUB OUT: MATHEWS,GARRISON
	16:01		SUB IN: JONES,ALEX
SUB OUT: 21 ECHENIQUE,JAIME	16:01		
SUB IN: 33 MIDTGAARD,ASBJORN	16:01		
	15:34	40-40	SUB OUT: FLEMING,ANDREW
	15:34		SUB IN: MORAN,NATHAN
	15:34		SUB OUT: ASADULLAH,AHSAN
	15:34		SUB IN: ROSE,MATT
	15:34		SUB OUT: WOLFE,JAKE
	15:34		SUB IN: MATHEWS,GARRISON
	15:26	41-40	SUB OUT: BUCKLAND,MICHAEL
	15:26		SUB IN: FLEMING,ANDREW
	15:26		SUB OUT: JONES,ALEX
	15:26		SUB IN: ASADULLAH,AHSAN
	15:15	41-40	SUB OUT: ASADULLAH,AHSAN
	15:15		SUB IN: MARBERRY,ROB
	14:50	41-43	SUB OUT: FLEMING,ANDREW
	14:50		SUB IN: COOPER,KENNY
SUB OUT: 2 BURTON,JAMARIUS	14:12	45-43	
SUB IN: 10 STEVENSON,ERIK	14:12		
SUB OUT: 33 MIDTGAARD,ASBJORN	14:12		
SUB IN: 21 ECHENIQUE,JAIME	14:12		
	13:34	45-43	SUB OUT: ROSE,MATT
	13:34		SUB IN: PEPPER,ELI
	13:34		SUB OUT: MORAN,NATHAN
	13:34		SUB IN: WOLFE,JAKE
SUB OUT: 1 MCDUFFIE,MARKIS	13:34		
SUB IN: 3 TORRES,RICKY	13:34		
SUB OUT: 00 DENNIS,DEXTER	11:43	50-43	
SUB IN: 2 BURTON,JAMARIUS	11:43		
SUB OUT: 4 HAYNES-JONES,SAMAJAE	11:43		
SUB IN: 1 MCDUFFIE,MARKIS	11:43		
	11:12	51-46	SUB OUT: MARBERRY,ROB
	11:12		SUB IN: ASADULLAH,AHSAN
SUB OUT: 21 ECHENIQUE,JAIME	11:12		
SUB IN: 33 MIDTGAARD,ASBJORN	11:12		
SUB OUT: 3 TORRES,RICKY	11:12		
SUB IN: 4 HAYNES-JONES,SAMAJAE	11:12		
SUB OUT: 2 BURTON,JAMARIUS	09:43	55-47	
SUB IN: 00 DENNIS,DEXTER	09:43		
	08:42	57-50	SUB OUT: PEPPER,ELI
	08:42		SUB IN: ROSE,MATT
	08:42		SUB OUT: WOLFE,JAKE
	08:42		SUB IN: FLEMING,ANDREW
	08:42		SUB OUT: COOPER,KENNY
	08:42		SUB IN: MORAN,NATHAN
	08:03	61-50	SUB OUT: ASADULLAH,AHSAN
	08:03		SUB IN: MARBERRY,ROB
	08:03		SUB OUT: MORAN,NATHAN
	08:03		SUB IN: COOPER,KENNY
	07:47	61-50	SUB OUT: ROSE,MATT
	07:47		SUB IN: PEPPER,ELI
SUB OUT: 00 DENNIS,DEXTER	07:47		
SUB IN: 2 BURTON,JAMARIUS	07:47		
SUB OUT: 33 MIDTGAARD,ASBJORN	06:13	61-53	
SUB IN: 21 ECHENIQUE,JAIME	06:13		
	05:38	61-55	SUB OUT: PEPPER,ELI
	05:38		SUB IN: ROSE,MATT
SUB OUT: 21 ECHENIQUE,JAIME	05:38		
SUB IN: 33 MIDTGAARD,ASBJORN	05:38		
	04:37	62-55	SUB OUT: FLEMING,ANDREW
	04:37		SUB IN: BUCKLAND,MICHAEL
SUB OUT: 10 STEVENSON,ERIK	04:37		
SUB IN: 00 DENNIS,DEXTER	04:37		

VISITORS: Wichita St.	Time	Score	HOME: Lipscomb
SUB OUT: 33 MIDTGAARD,ASBJORN	04:37		
SUB IN: 21 ECHENIQUE,JAIME	04:37		
	03:54	62-57	SUB OUT: MARBERRY,ROB
	03:54		SUB IN: ASADULLAH,AHSAN
	03:54		SUB OUT: ROSE,MATT
	03:54		SUB IN: PEPPER,ELI
	03:46	63-57	SUB OUT: COOPER,KENNY
	03:46		SUB IN: MORAN,NATHAN
SUB OUT: 21 ECHENIQUE,JAIME	03:46		
SUB IN: 33 MIDTGAARD,ASBJORN	03:46		
	03:07	64-60	SUB OUT: MORAN,NATHAN
	03:07		SUB IN: COOPER,KENNY
SUB OUT: 33 MIDTGAARD,ASBJORN	03:07		
SUB IN: 21 ECHENIQUE,JAIME	03:07		
	02:50	64-60	SUB OUT: ASADULLAH,AHSAN
	02:50		SUB IN: MARBERRY,ROB
	02:02	64-63	SUB OUT: MARBERRY,ROB
	02:02		SUB IN: ASADULLAH,AHSAN
SUB OUT: 2 BURTON,JAMARIUS	02:02		
SUB IN: 10 STEVENSON,ERIK	02:02		
	01:50	64-64	SUB OUT: ASADULLAH,AHSAN
	01:50		SUB IN: MARBERRY,ROB
	01:50		SUB OUT: PEPPER,ELI
	01:50		SUB IN: ROSE,MATT
SUB OUT: 21 ECHENIQUE,JAIME	01:50		
SUB IN: 33 MIDTGAARD,ASBJORN	01:50		
	01:41	64-64	SUB OUT: MARBERRY,ROB
	01:41		SUB IN: ASADULLAH,AHSAN
	01:41		SUB OUT: ROSE,MATT
	01:41		SUB IN: PEPPER,ELI
SUB OUT: 33 MIDTGAARD,ASBJORN	01:41		
SUB IN: 21 ECHENIQUE,JAIME	01:41		
	00:25	64-67	SUB OUT: ASADULLAH,AHSAN
	00:25		SUB IN: ROSE,MATT
	00:25		SUB OUT: PEPPER,ELI
	00:25		SUB IN: MORAN,NATHAN
SUB OUT: 10 STEVENSON,ERIK	00:25		
SUB IN: 33 MIDTGAARD,ASBJORN	00:25		
SUB OUT: 21 ECHENIQUE,JAIME	00:25		
SUB IN: 2 BURTON,JAMARIUS	00:25		
	00:15	64-68	SUB OUT: ROSE,MATT
	00:15		SUB IN: ASADULLAH,AHSAN
	00:15		SUB OUT: MORAN,NATHAN
	00:15		SUB IN: PEPPER,ELI
SUB OUT: 33 MIDTGAARD,ASBJORN	00:15		
SUB IN: 10 STEVENSON,ERIK	00:15		
SUB OUT: 2 BURTON,JAMARIUS	00:03	64-69	
SUB IN: 33 MIDTGAARD,ASBJORN	00:03		
SUB OUT: 4 HAYNES-JONES,SAMAJAE	00:03		
SUB IN: 2 BURTON,JAMARIUS	00:03		
SUB OUT: 1 MCDUFFIE,MARKIS	00:03		
SUB IN: 5 BROWN,ROD	00:03		

Wichita St. 64, Lipscomb 71

Official Shot Chart
Wichita St. vs Lipscomb
PERIOD 1 Shots
 April 02, 2019 at Madison Square Garden (MSG) - New York, NY

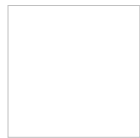

Lipscomb

Wichita St.

Layups
 03 (00) 00 (24) 21
 (00) 24 00 (00) 10
 (02) (02)

Dunks
 03

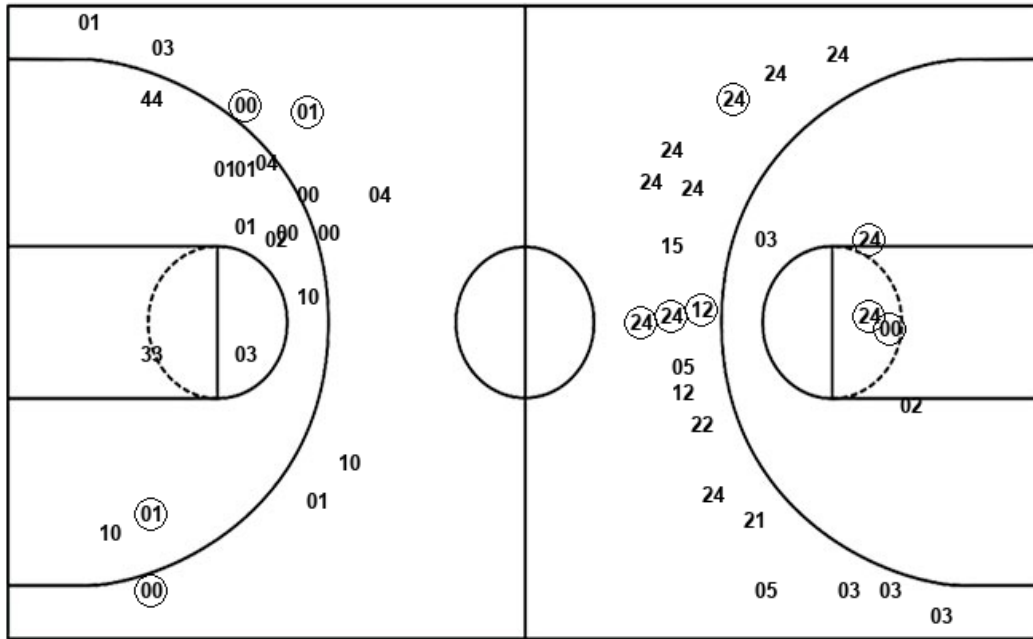

Layups
 (21) 02 33 (02) (01)
 (10) 04 (21) (04) 04
 02 (00) (44)

Dunks

LIP : Period 1	Made	Att	Pct
Layups	6	12	50.0
Dunks	0	1	00.0
2PT Field Goals	9	18	50.0
3PT Field Goals	4	19	21.1
Total Field Goals	13	37	35.1

WIC : Period 1	Made	Att	Pct
Layups	8	13	61.5
Dunks	0	0	0
2PT Field Goals	9	25	36.0
3PT Field Goals	3	10	30.0
Total Field Goals	12	35	34.3

Official Shot Chart
Wichita St. vs Lipscomb
PERIOD 2 Shots
 April 02, 2019 at Madison Square Garden (MSG) - New York, NY



Lipscomb

Wichita St.

Layups
 21 24 21 02 22
 (00) (00)

Layups
 04 21 02 02 04
 (01)

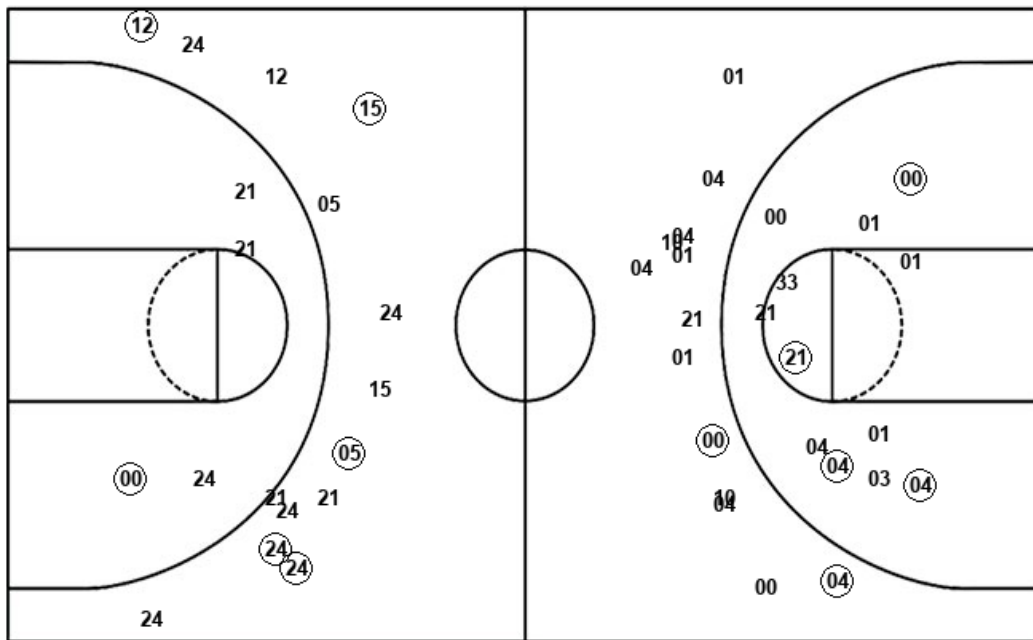

Dunks
 (24)

Dunks
 (10) (04)

LIP : Period 2	Made	Att	Pct
Layups	3	7	42.9
Dunks	1	1	100.0
2PT Field Goals	5	12	41.7
3PT Field Goals	5	14	35.7
Total Field Goals	10	26	38.5

WIC : Period 2	Made	Att	Pct
Layups	4	6	66.7
Dunks	2	2	100.0
2PT Field Goals	10	20	50.0
3PT Field Goals	2	13	15.4
Total Field Goals	12	33	36.4

Official Shot Chart
Wichita St. vs Lipscomb
Wichita St. Team Shots
April 02, 2019 at Madison Square Garden (MSG) - New York, NY

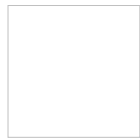

Layups

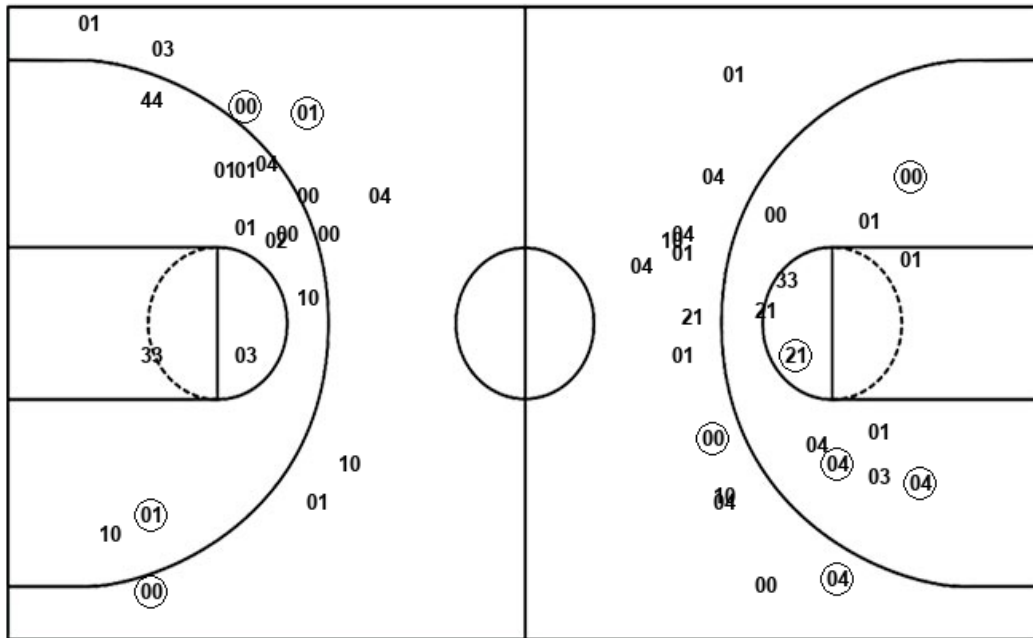

Layups

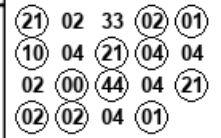

Dunks

Dunks



WIC : Period 1	Made	Att	Pct
Layups	8	13	61.5
Dunks	0	0	0
2PT Field Goals	9	25	36.0
3PT Field Goals	3	10	30.0
Total Field Goals	12	35	34.3

WIC : Period 2	Made	Att	Pct
Layups	4	6	66.7
Dunks	2	2	100.0
2PT Field Goals	10	20	50.0
3PT Field Goals	2	13	15.4
Total Field Goals	12	33	36.4

Official Shot Chart
Wichita St. vs Lipscomb
Lipscomb Team Shots
April 02, 2019 at Madison Square Garden (MSG) - New York, NY

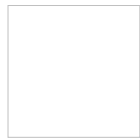

Layups

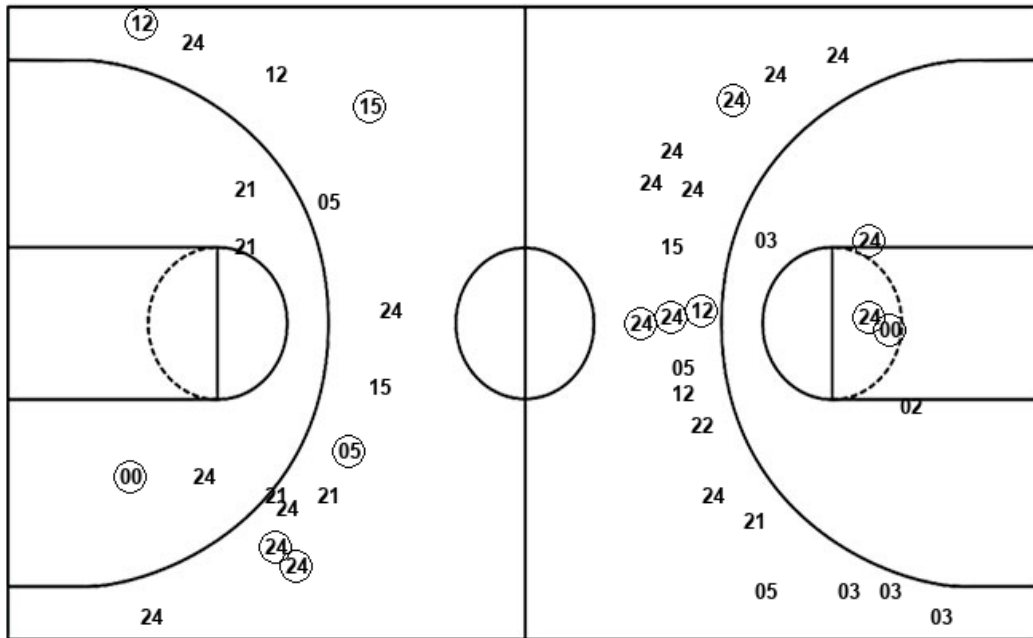

Dunks

Layups

03	00	00	24	21
00	24	00	00	10
02	02	21	24	21
02	22	00	00	

Dunks

03	24
----	----

LIP : Period 1	Made	Att	Pct
Layups	6	12	50.0
Dunks	0	1	00.0
2PT Field Goals	9	18	50.0
3PT Field Goals	4	19	21.1
Total Field Goals	13	37	35.1

LIP : Period 2	Made	Att	Pct
Layups	3	7	42.9
Dunks	1	1	100.0
2PT Field Goals	5	12	41.7
3PT Field Goals	5	14	35.7
Total Field Goals	10	26	38.5