

## FINAL SCORE



**Indiana (PA)**

**57**



**Southwestern Okla.**

**66**

March 27, 2019 • Alumni Hall - Columbus, Ohio

## FINAL STATISTICS

**Official Box Score**  
**Indiana (PA) vs Southwestern Okla.**  
**Game Totals -- Final Statistics**  
**March 27, 2019 at Alumni Hall - Columbus, Ohio**



**Indiana (PA) 57**

No.	Player	S	Pts	FG	3FG	FT	OR	DR	TR	PF	A	TO	Blk	Stl	Min	+/-
04	ROBINSON,BRITTANY	F	12	5-8	0-0	2-2	2	3	5	4	2	0	3	0	26	-8
05	APPLEBY,CAROLYN	G	13	5-19	2-6	1-2	2	2	4	3	2	3	0	0	35	-9
24	WOLOSIK,LAUREN	G	3	1-5	1-2	0-0	1	3	4	1	5	3	3	2	40	-11
40	GRIGGS,LEXI	F	8	3-6	0-0	2-2	1	1	2	2	0	3	0	0	24	-12
42	MYERS,NATALIE	F	4	2-8	0-5	0-0	0	9	9	1	0	2	1	0	36	-3
02	LOVELACE,MIKAYLA	G	0	0-0	0-0	0-0	0	0	0	0	1	0	0	0	0	2
10	ALEXANDER,COURTNEY	G	12	4-9	4-7	0-0	1	3	4	1	1	0	1	0	24	-7
11	CARDONA,ALANA	G	0	0-0	0-0	0-0	0	0	0	0	0	0	0	0	0	2
20	PRESTON,TEIRRA	F	5	2-3	0-0	1-2	0	2	2	2	1	0	0	1	14	-1
33	FINK,RAJAH	G	0	0-0	0-0	0-0	0	0	0	0	0	0	0	0	0	2
<b>TEAM</b>							1	1	2	0						
<b>TOTALS</b>			<b>57</b>	<b>22-58</b>	<b>7-20</b>	<b>6-8</b>	<b>8</b>	<b>24</b>	<b>32</b>	<b>14</b>	<b>12</b>	<b>11</b>	<b>8</b>	<b>3</b>	<b>200</b>	

*Shooting By Period*

Period	FG	FG%	3FG	3FG%	FT	FT%
1st Qtr	6-14	43%	0-4	00%	2-2	100%
2nd Qtr	5-13	38%	4-6	67%	4-6	67%
3rd Qtr	7-14	50%	3-4	75%	0-0	0%
4th Qtr	4-17	24%	0-6	00%	0-0	0%
1st Half	11-27	41%	4-10	40%	6-8	75%
2nd Half	11-31	35%	3-10	30%	0-0	0%
<b>Game</b>	<b>22-58</b>	<b>37.9%</b>	<b>7-20</b>	<b>35.0%</b>	<b>6-8</b>	<b>75.0%</b>

*Deadball Rebounds: 1,1*  
*Last FG: 4th-00:00*  
*Biggest Run: 7-0*  
*Largest lead: By 6 at 4-09:12*  
*Technical Fouls: None.*

**Southwestern Okla. 66**

No.	Player	S	Pts	FG	3FG	FT	OR	DR	TR	PF	A	TO	Blk	Stl	Min	+/-
12	TUCKER,HAILEY	F	11	3-13	0-6	5-6	1	6	7	0	6	2	0	2	40	9
14	PRIDDY,HAYDEN	G	13	4-8	3-5	2-2	1	2	3	3	1	3	0	0	26	17
15	HEDRICK,TAYLOR	G	5	2-6	1-2	0-0	0	0	0	1	0	2	0	0	15	3
21	ASKA,TYRA	G	5	2-9	1-3	0-0	5	3	8	3	1	1	0	1	29	12
23	FRANKS,BETHANY	F	14	6-12	1-2	1-2	4	8	12	2	2	0	0	1	40	9
02	BEER,TABER	G	6	1-6	1-5	3-4	0	3	3	2	1	2	0	0	30	3
04	HARVEY,ALEXA	G	7	2-3	1-1	2-2	1	0	1	0	0	0	0	0	5	-1
22	SPERLE,MADDIE	F	5	2-4	1-2	0-0	0	2	2	1	0	1	0	0	15	-7
<b>TEAM</b>							4	5	9	0						
<b>TOTALS</b>			<b>66</b>	<b>22-61</b>	<b>9-26</b>	<b>13-16</b>	<b>16</b>	<b>29</b>	<b>45</b>	<b>12</b>	<b>11</b>	<b>11</b>	<b>0</b>	<b>4</b>	<b>200</b>	

*Shooting By Period*

Period	FG	FG%	3FG	3FG%	FT	FT%
1st Qtr	7-19	37%	4-4	100%	2-2	100%
2nd Qtr	4-14	29%	2-10	20%	3-4	75%
3rd Qtr	6-18	33%	0-6	00%	0-0	0%
4th Qtr	5-10	50%	3-6	50%	8-10	80%
1st Half	11-33	33%	6-14	43%	5-6	83%
2nd Half	11-28	39%	3-12	25%	8-10	80%
<b>Game</b>	<b>22-61</b>	<b>36.1%</b>	<b>9-26</b>	<b>34.6%</b>	<b>13-16</b>	<b>81.3%</b>

*Deadball Rebounds: 1,0*  
*Last FG: 4th-02:08*  
*Biggest Run: 8-0*  
*Largest lead: By 11 at 4-00:18*  
*Technical Fouls: None.*

*Game Notes:*

Officials: Michelle Kramer,Alexis Perez,Brandon Breese

Start Time: 2019-03-27 22:06:07

End Time: 2019-03-27 23:53:53

Game Duration: 1:47

Neutral Court;

Score	1st	2nd	3rd	4th	TOT
IUP	14	18	17	8	<b>57</b>
SWO	20	13	12	21	<b>66</b>

**IUP led for 5:55. SWO led for 29:40.**  
**Game was tied for 4:25.**  
 Times tied: 5      Lead Changes: 4

Points from	IUP	SWO
In the Paint	22	24
Off Turns	10	18
2nd Chance	8	11
Fast Break	5	2
Bench	17	18

**Official Box Score**  
**Indiana (PA) vs Southwestern Okla.**  
**First Half Statistics Only**  
**March 27, 2019 at Alumni Hall - Columbus, Ohio**



**Indiana (PA) 32**

No.	Player	S	Pts	FG	3FG	FT	OR	DR	TR	PF	A	TO	Blk	Stl	Min	+/-
04	ROBINSON,BRITTANY	F	6	2-3	0-0	2-2	2	2	4	2	0	0	1	0	10	-5
05	APPLEBY,CAROLYN	G	6	2-9	1-4	1-2	0	1	1	2	2	2	0	0	15	1
10	ALEXANDER,COURTNEY	G	6	2-4	2-4	0-0	0	1	1	1	1	0	0	0	11	4
11	CARDONA,ALANA	G	0	0-0	0-0	0-0	0	0	0	0	0	0	0	0	0	0
20	PRESTON,TEIRRA	F	3	1-2	0-0	1-2	0	1	1	1	1	0	0	1	10	4
24	WOLOSIK,LAUREN	G	3	1-3	1-1	0-0	0	2	2	0	1	3	3	1	20	-1
33	FINK,RAJAH	G	0	0-0	0-0	0-0	0	0	0	0	0	0	0	0	0	0
40	GRIGGS,LEXI	F	4	1-3	0-0	2-2	1	1	2	2	0	1	0	0	14	-10
42	MYERS,NATALIE	F	4	2-3	0-1	0-0	0	5	5	0	0	1	1	0	19	2
02	LOVELACE,MIKAYLA	G	0	0-0	0-0	0-0	0	0	0	0	0	0	0	0	0	0
	TEAM		0	0-0	0-0	0-0	1	0	1	0	0	0	0	0	0	0
<b>TOTALS</b>			<b>32</b>	<b>11-27</b>	<b>4-10</b>	<b>6-8</b>	<b>4</b>	<b>13</b>	<b>17</b>	<b>8</b>	<b>5</b>	<b>7</b>	<b>5</b>	<b>2</b>	<b>100</b>	

*Shooting By Period*

Period	FG	FG%	3FG	3FG%	FT	FT%
1st Qtr	6-14	43%	0-4	00%	2-2	100%
2nd Qtr	5-13	38%	4-6	67%	4-6	67%
1st Half	11-27	41%	4-10	40%	6-8	75%
Game	22-58	37.9%	7-20	35.0%	6-8	75.0%

*Deadball Rebounds: 1,1*  
*Last FG Half: IUP 2nd-00:43*

**Southwestern Okla. 33**

No.	Player	S	Pts	FG	3FG	FT	OR	DR	TR	PF	A	TO	Blk	Stl	Min	+/-
02	BEER,TABER	G	0	0-2	0-2	0-0	0	1	1	2	0	1	0	0	11	-5
04	HARVEY,ALEXA	G	5	2-3	1-1	0-0	1	0	1	0	0	0	0	0	5	-3
12	TUCKER,HAILEY	F	5	1-7	0-4	3-4	0	3	3	0	4	1	0	0	20	1
14	PRIDDY,HAYDEN	G	7	2-5	1-2	2-2	1	1	2	3	0	2	0	0	15	4
15	HEDRICK,TAYLOR	G	5	2-4	1-1	0-0	0	0	0	1	0	1	0	0	12	4
21	ASKA,TYRA	G	3	1-6	1-1	0-0	2	1	3	2	1	0	0	1	9	6
22	SPERLE,MADDIE	F	3	1-2	1-2	0-0	0	1	1	1	0	1	0	0	8	-3
23	FRANKS,BETHANY	F	5	2-4	1-1	0-0	2	2	4	0	1	0	0	0	20	1
	TEAM		0	0-0	0-0	0-0	3	4	7	0	0	0	0	0	0	0
<b>TOTALS</b>			<b>33</b>	<b>11-33</b>	<b>6-14</b>	<b>5-6</b>	<b>9</b>	<b>13</b>	<b>22</b>	<b>9</b>	<b>6</b>	<b>6</b>	<b>0</b>	<b>1</b>	<b>100</b>	

*Shooting By Period*

Period	FG	FG%	3FG	3FG%	FT	FT%
1st Qtr	7-19	37%	4-4	100%	2-2	100%
2nd Qtr	4-14	29%	2-10	20%	3-4	75%
1st Half	11-33	33%	6-14	43%	5-6	83%
Game	22-61	36.1%	9-26	34.6%	13-16	81.3%

*Deadball Rebounds: 1,0*  
*Last FG Half: SWO 2nd-02:17*

*Game Notes:*

Officials: Michelle Kramer,Alexis Perez,Brandon Breese

Start Time: 2019-03-27 22:06:07

End Time: 2019-03-27 23:53:53

Game Duration: 1:47

Neutral Court;

Score	1st	2nd	3rd	4th	TOT
IUP	14	18	17	8	<b>57</b>
SWO	20	13	12	21	<b>66</b>

Points from (This Period)	IUP	SWO
In the Paint	10	8
Off Turns	5	12
2nd Chance	6	7
Fast Break	2	0
Bench	9	8

**Official Box Score**  
**Indiana (PA) vs Southwestern Okla.**  
**First Quarter Statistics Only**  
**March 27, 2019 at Alumni Hall - Columbus, Ohio**



**Indiana (PA) 14**

No.	Player	S	Pts	FG	3FG	FT	OR	DR	TR	PF	A	TO	Blk	Stl	Min	+/-
04	ROBINSON,BRITTANY	F	6	2-3	0-0	2-2	2	2	4	2	0	0	1	0	10	-5
05	APPLEBY,CAROLYN	G	2	1-4	0-2	0-0	0	0	0	1	0	2	0	0	6	-4
24	WOLOSIK,LAUREN	G	0	0-1	0-0	0-0	0	2	2	0	1	2	3	0	10	-6
40	GRIGGS,LEXI	F	2	1-2	0-0	0-0	1	0	1	1	0	0	0	0	10	-6
42	MYERS,NATALIE	F	4	2-3	0-1	0-0	0	1	1	0	0	0	1	0	10	-6
02	LOVELACE,MIKAYLA	G	0	0-0	0-0	0-0	0	0	0	0	0	0	0	0	0	0
10	ALEXANDER,COURTNEY	G	0	0-1	0-1	0-0	0	1	1	0	0	0	0	0	4	-2
11	CARDONA,ALANA	G	0	0-0	0-0	0-0	0	0	0	0	0	0	0	0	0	0
20	PRESTON,TEIRRA	F	0	0-0	0-0	0-0	0	0	0	0	0	0	0	0	0	-1
33	FINK,RAJAH	G	0	0-0	0-0	0-0	0	0	0	0	0	0	0	0	0	0
TEAM							0	0	0	0	0	0	0	0	0	0
<b>TOTALS</b>			<b>14</b>	<b>6-14</b>	<b>0-4</b>	<b>2-2</b>	<b>3</b>	<b>6</b>	<b>9</b>	<b>4</b>	<b>1</b>	<b>4</b>	<b>5</b>	<b>0</b>	<b>50</b>	

*Shooting By Period*

Period	FG	FG%	3FG	3FG%	FT	FT%
1st Qtr	6-14	43%	0-4	00%	2-2	100%
2nd Qtr	5-13	38%	4-6	67%	4-6	67%
1st Half	6-14	43%	0-4	00%	2-2	100%
1st Half	11-27	41%	4-10	40%	6-8	75%
Game	22-58	37.9%	7-20	35.0%	6-8	75.0%

*Deadball Rebounds: 1,1*

**Southwestern Okla. 20**

No.	Player	S	Pts	FG	3FG	FT	OR	DR	TR	PF	A	TO	Blk	Stl	Min	+/-
12	TUCKER,HAILEY	F	2	1-3	0-0	0-0	0	2	2	0	2	0	0	0	10	6
14	PRIDDY,HAYDEN	G	5	1-3	1-1	2-2	1	1	2	1	0	2	0	0	10	6
15	HEDRICK,TAYLOR	G	5	2-4	1-1	0-0	0	0	0	1	0	0	0	0	9	6
21	ASKA,TYRA	G	3	1-6	1-1	0-0	2	1	3	2	1	0	0	1	9	6
23	FRANKS,BETHANY	F	5	2-3	1-1	0-0	0	0	0	0	0	0	0	0	10	6
02	BEER,TABER	G	0	0-0	0-0	0-0	0	0	0	0	0	0	0	0	1	0
04	HARVEY,ALEXA	G	0	0-0	0-0	0-0	0	0	0	0	0	0	0	0	0	0
22	SPERLE,MADDIE	F	0	0-0	0-0	0-0	0	0	0	0	0	0	0	0	1	0
TEAM							3	1	4	0	0	0	0	0	0	
<b>TOTALS</b>			<b>20</b>	<b>7-19</b>	<b>4-4</b>	<b>2-2</b>	<b>6</b>	<b>5</b>	<b>11</b>	<b>4</b>	<b>3</b>	<b>2</b>	<b>0</b>	<b>1</b>	<b>50</b>	

*Shooting By Period*

Period	FG	FG%	3FG	3FG%	FT	FT%
1st Qtr	7-19	37%	4-4	100%	2-2	100%
2nd Qtr	4-14	29%	2-10	20%	3-4	75%
1st Half	7-19	37%	4-4	100%	2-2	100%
1st Half	11-33	33%	6-14	43%	5-6	83%
Game	22-61	36.1%	9-26	34.6%	13-16	81.3%

*Deadball Rebounds: 1,0*

Game Notes:

Officials: Michelle Kramer,Alexis Perez,Brandon Breese

Start Time: 2019-03-27 22:06:07

End Time: 2019-03-27 23:53:53

Game Duration: 1:47

Neutral Court;

Score	1st	2nd	3rd	4th	TOT
IUP	14	18	17	8	<b>57</b>
SWO	20	13	12	21	<b>66</b>

Points from (This Period)	IUP	SWO
In the Paint	8	4
Off Turns	0	7
2nd Chance	6	4
Fast Break	0	0
Bench	0	0

**Official Play-By-Play**  
**Indiana (PA) vs Southwestern Okla.**  
**First Quarter**  
**March 27, 2019 at Alumni Hall - Columbus, Ohio**



**Period 1**

**Starters:**

**Indiana (PA):** 4 ROBINSON,BRITTANY (F); 5 APPLEBY,CAROLYN (G); 24 WOLOSIK,LAUREN (G); 40 GRIGGS,LEXI (F); 42 MYERS,NATALIE (F);  
**Southwestern Okla.:** 12 TUCKER,HAILEY (F); 14 PRIDDY,HAYDEN (G); 15 HEDRICK,TAYLOR (G); 21 ASKA,TYRA (G); 23 FRANKS,BETHANY (F);

Time	VISITORS: Indiana (PA)	Score	Margin	HOME: Southwestern Okla.
09:38				TURNOVER (BADPASS) by PRIDDY,HAYDEN
09:18	TURNOVER (BADPASS) by WOLOSIK,LAUREN			
09:08		3-0	H 3	GOOD! 3PTR by FRANKS,BETHANY
09:08				ASSIST by ASKA,TYRA
08:51	MISSED LAYUP by GRIGGS,LEXI			
08:49	REBOUND (OFF) by ROBINSON,BRITTANY			
08:49				FOUL (PERSONAL) by HEDRICK,TAYLOR
08:49	GOOD! FT by ROBINSON,BRITTANY	3-1	H 2	
08:49	GOOD! FT by ROBINSON,BRITTANY	3-2	H 1	
08:42	FOUL (PERSONAL) by APPLEBY,CAROLYN			
08:34				MISSED LAYUP by HEDRICK,TAYLOR
08:34	BLOCK by MYERS,NATALIE			
08:25	REBOUND (DEF) by ROBINSON,BRITTANY			
08:14	MISSED 3PTR by APPLEBY,CAROLYN			
08:08				REBOUND (DEF) by PRIDDY,HAYDEN
07:44		6-2	H 4	GOOD! 3PTR by HEDRICK,TAYLOR
07:44				ASSIST by TUCKER,HAILEY
07:24	GOOD! LAYUP by APPLEBY,CAROLYN	6-4	H 2	
07:17				FOUL (OFF) by PRIDDY,HAYDEN
07:17				TURNOVER (OFFENSIVE) by PRIDDY,HAYDEN
07:12				FOUL (PERSONAL) by ASKA,TYRA
06:55	MISSED JUMPER by APPLEBY,CAROLYN			
06:54				REBOUND (DEF) by TEAM
06:43				MISSED LAYUP by ASKA,TYRA
06:40				REBOUND (OFF) by ASKA,TYRA
06:40				MISSED LAYUP by ASKA,TYRA
06:40				REBOUND (OFF) by TEAM
06:32				MISSED JUMPER by TUCKER,HAILEY
06:29	REBOUND (DEF) by ROBINSON,BRITTANY			
06:23	MISSED 3PTR by APPLEBY,CAROLYN			
06:19				REBOUND (DEF) by ASKA,TYRA
06:19	FOUL (PERSONAL) by GRIGGS,LEXI			
06:09				MISSED LAYUP by ASKA,TYRA
06:07				MISSED LAYUP by ASKA,TYRA
06:07				REBOUND (OFF) by ASKA,TYRA
06:07	BLOCK by WOLOSIK,LAUREN			
06:07				REBOUND (OFF) by TEAM
05:57		8-4	H 4	GOOD! LAYUP by HEDRICK,TAYLOR
05:57				ASSIST by TUCKER,HAILEY
05:27	TURNOVER (LOSTBALL) by APPLEBY,CAROLYN			
05:20				MISSED LAYUP by PRIDDY,HAYDEN
05:20	BLOCK by WOLOSIK,LAUREN			
05:13				REBOUND (OFF) by PRIDDY,HAYDEN
05:12		10-4	H 6	GOOD! LAYUP by FRANKS,BETHANY
04:49	GOOD! LAYUP by ROBINSON,BRITTANY	10-6	H 4	
04:49	ASSIST by WOLOSIK,LAUREN			
04:40	FOUL (PERSONAL) by ROBINSON,BRITTANY			
04:40				
04:28				MISSED JUMPER by TUCKER,HAILEY
04:28	BLOCK by ROBINSON,BRITTANY			
04:28				REBOUND (OFF) by TEAM
04:24				MISSED JUMPER by ASKA,TYRA
04:20	REBOUND (DEF) by WOLOSIK,LAUREN			
04:06	TURNOVER (LOSTBALL) by APPLEBY,CAROLYN			
04:00				MISSED LAYUP by PRIDDY,HAYDEN
03:58	REBOUND (DEF) by MYERS,NATALIE			
03:58	SUB OUT: APPLEBY,CAROLYN			
03:58	SUB IN: ALEXANDER,COURTNEY			
03:40	MISSED LAYUP by ROBINSON,BRITTANY			
03:36	REBOUND (OFF) by ROBINSON,BRITTANY			
03:36	GOOD! LAYUP by ROBINSON,BRITTANY	10-8	H 2	
03:16				MISSED JUMPER by FRANKS,BETHANY
03:10	REBOUND (DEF) by ALEXANDER,COURTNEY			
02:49	GOOD! JUMPER by MYERS,NATALIE	10-10	T	
02:37		13-10	H 3	GOOD! 3PTR by ASKA,TYRA
02:20	MISSED 3PTR by MYERS,NATALIE			
02:15				REBOUND (DEF) by TUCKER,HAILEY
02:04				MISSED LAYUP by HEDRICK,TAYLOR
02:04	BLOCK by WOLOSIK,LAUREN			
02:00	REBOUND (DEF) by WOLOSIK,LAUREN			

Time	VISITORS: Indiana (PA)	Score	Margin	HOME: Southwestern Okla.
01:56	GOOD! JUMPER by MYERS,NATALIE	13-12	H 1	
01:44		16-12	H 4	GOOD! 3PTR by PRIDDY,HAYDEN
01:28	TURNOVER (BADPASS) by WOLOSIK,LAUREN			
01:28				STEAL by ASKA,TYRA
01:17		18-12	H 6	GOOD! JUMPER by TUCKER,HAILEY
01:03	MISSED JUMPER by WOLOSIK,LAUREN			
00:59	REBOUND (OFF) by GRIGGS,LEXI			
00:59				FOUL (PERSONAL) by ASKA,TYRA
00:59				SUB OUT: HEDRICK,TAYLOR
00:59				SUB IN: BEER,TABER
00:59				SUB OUT: ASKA,TYRA
00:59				SUB IN: SPERLE,MADDIE
00:35	GOOD! LAYUP by GRIGGS,LEXI [PNT]	18-14	H 4	
00:27	FOUL (PERSONAL) by ROBINSON,BRITTANY			
00:27		19-14	H 5	GOOD! FT by PRIDDY,HAYDEN
00:27	SUB OUT: ROBINSON,BRITTANY			
00:27	SUB IN: PRESTON,TEIRRA			
00:27		20-14	H 6	GOOD! FT by PRIDDY,HAYDEN
00:07	MISSED 3PTR by ALEXANDER,COURTNEY			
00:04				REBOUND (DEF) by TUCKER,HAILEY

**Indiana (PA) 14, Southwestern Okla. 20**

Points from (This Period)	IUP	SWO
In the Paint	8	4
Off Turns	0	7
2nd Chance	6	4
Fast Break	0	0
Bench	0	0

**Official Box Score**  
**Indiana (PA) vs Southwestern Okla.**  
**Second Quarter Statistics Only**  
**March 27, 2019 at Alumni Hall - Columbus, Ohio**



**Indiana (PA) 18**

No.	Player	S	Pts	FG	3FG	FT	OR	DR	TR	PF	A	TO	Blk	Stl	Min	+/-
04	ROBINSON,BRITTANY	F	0	0-0	0-0	0-0	0	0	0	0	0	0	0	0	0	0
05	APPLEBY,CAROLYN	G	4	1-5	1-2	1-2	0	1	1	1	2	0	0	0	9	5
24	WOLOSIK,LAUREN	G	3	1-2	1-1	0-0	0	0	0	0	0	1	0	1	10	5
40	GRIGGS,LEXI	F	2	0-1	0-0	2-2	0	1	1	1	0	1	0	0	4	-4
42	MYERS,NATALIE	F	0	0-0	0-0	0-0	0	4	4	0	0	1	0	0	9	8
02	LOVELACE,MIKAYLA	G	0	0-0	0-0	0-0	0	0	0	0	0	0	0	0	0	0
10	ALEXANDER,COURTNEY	G	6	2-3	2-3	0-0	0	0	0	1	1	0	0	0	7	6
11	CARDONA,ALANA	G	0	0-0	0-0	0-0	0	0	0	0	0	0	0	0	0	0
20	PRESTON,TEIRRA	F	3	1-2	0-0	1-2	0	1	1	1	1	0	0	1	10	5
33	FINK,RAJAH	G	0	0-0	0-0	0-0	0	0	0	0	0	0	0	0	0	0
TEAM							1	0	1	0						
<b>TOTALS</b>			<b>18</b>	<b>5-13</b>	<b>4-6</b>	<b>4-6</b>	<b>1</b>	<b>7</b>	<b>8</b>	<b>4</b>	<b>4</b>	<b>3</b>	<b>0</b>	<b>2</b>	<b>50</b>	

*Shooting By Period*

Period	FG	FG%	3FG	3FG%	FT	FT%
3rd Qtr	7-14	50%	3-4	75%	0-0	0%
4th Qtr	4-17	24%	0-6	00%	0-0	0%
2nd Half	5-13	38%	4-6	67%	4-6	67%
2nd Half	11-31	35%	3-10	30%	0-0	0%
Game	22-58	37.9%	7-20	35.0%	6-8	75.0%

*Deadball Rebounds: 1,1*

**Southwestern Okla. 13**

No.	Player	S	Pts	FG	3FG	FT	OR	DR	TR	PF	A	TO	Blk	Stl	Min	+/-
12	TUCKER,HAILEY	F	3	0-4	0-4	3-4	0	1	1	0	2	1	0	0	10	-5
14	PRIDDY,HAYDEN	G	2	1-2	0-1	0-0	0	0	0	2	0	0	0	0	5	-2
15	HEDRICK,TAYLOR	G	0	0-0	0-0	0-0	0	0	0	0	0	1	0	0	3	-2
21	ASKA,TYRA	G	0	0-0	0-0	0-0	0	0	0	0	0	0	0	0	0	0
23	FRANKS,BETHANY	F	0	0-1	0-0	0-0	2	2	4	0	1	0	0	0	10	-5
02	BEER,TABER	G	0	0-2	0-2	0-0	0	1	1	2	0	1	0	0	10	-5
04	HARVEY,ALEXA	G	5	2-3	1-1	0-0	1	0	1	0	0	0	0	0	5	-3
22	SPERLE,MADDIE	F	3	1-2	1-2	0-0	0	1	1	1	0	1	0	0	7	-3
TEAM							0	3	3	0						
<b>TOTALS</b>			<b>13</b>	<b>4-14</b>	<b>2-10</b>	<b>3-4</b>	<b>3</b>	<b>8</b>	<b>11</b>	<b>5</b>	<b>3</b>	<b>4</b>	<b>0</b>	<b>0</b>	<b>50</b>	

*Shooting By Period*

Period	FG	FG%	3FG	3FG%	FT	FT%
3rd Qtr	6-18	33%	0-6	00%	0-0	0%
4th Qtr	5-10	50%	3-6	50%	8-10	80%
2nd Half	4-14	29%	2-10	20%	3-4	75%
2nd Half	11-28	39%	3-12	25%	8-10	80%
Game	22-61	36.1%	9-26	34.6%	13-16	81.3%

*Deadball Rebounds: 1,0*

*Game Notes:*

Officials: Michelle Kramer,Alexis Perez,Brandon Breese

Start Time: 2019-03-27 22:06:07

End Time: 2019-03-27 23:53:53

Game Duration: 1:47

Neutral Court;

Score	1st	2nd	3rd	4th	TOT
IUP	14	18	17	8	<b>57</b>
SWO	20	13	12	21	<b>66</b>

Points from (This Period)	IUP	SWO
In the Paint	2	4
Off Turns	5	5
2nd Chance	0	3
Fast Break	2	0
Bench	9	8

**Official Play-By-Play**  
**Indiana (PA) vs Southwestern Okla.**  
**Second Quarter**  
**March 27, 2019 at Alumni Hall - Columbus, Ohio**



**Period 2**

**Starters:**

**Indiana (PA):** 4 ROBINSON, BRITTANY (F); 5 APPLEBY, CAROLYN (G); 24 WOLOSIK, LAUREN (G); 40 GRIGGS, LEXI (F); 42 MYERS, NATALIE (F);  
**Southwestern Okla.:** 12 TUCKER, HAILEY (F); 14 PRIDY, HAYDEN (G); 15 HEDRICK, TAYLOR (G); 21 ASKA, TYRA (G); 23 FRANKS, BETHANY (F);

Time	VISITORS: Indiana (PA)	Score	Margin	HOME: Southwestern Okla.
09:47	TURNOVER (TRAVEL) by MYERS, NATALIE			
09:28				MISSED 3PTR by SPERLE, MADDIE
09:24	REBOUND (DEF) by GRIGGS, LEXI			
09:19	TURNOVER (LOSTBALL) by GRIGGS, LEXI			
09:19	SUB OUT: ALEXANDER, COURTNEY			
09:19	SUB IN: APPLEBY, CAROLYN			
09:09		23-14	H 9	GOOD! 3PTR by SPERLE, MADDIE
09:09				ASSIST by TUCKER, HAILEY
08:47	MISSED JUMPER by APPLEBY, CAROLYN			
08:44				REBOUND (DEF) by TEAM
08:33				TURNOVER (BADPASS) by BEER, TABER
08:33	STEAL by WOLOSIK, LAUREN			
08:23	MISSED JUMPER by GRIGGS, LEXI			
08:20				REBOUND (DEF) by TUCKER, HAILEY
08:06				MISSED 3PTR by TUCKER, HAILEY
08:03	REBOUND (DEF) by PRESTON, TEIRRA			
07:43				FOUL (PERSONAL) by SPERLE, MADDIE
07:43	GOOD! FT by GRIGGS, LEXI	23-15	H 8	
07:43	GOOD! FT by GRIGGS, LEXI	23-16	H 7	
07:34				MISSED 3PTR by TUCKER, HAILEY
07:30	REBOUND (DEF) by MYERS, NATALIE			
07:23	MISSED LAYUP by PRESTON, TEIRRA			
07:21	REBOUND (OFF) by TEAM			
07:12	MISSED LAYUP by WOLOSIK, LAUREN			
07:08				REBOUND (DEF) by BEER, TABER
07:01				MISSED 3PTR by PRIDY, HAYDEN
06:58				REBOUND (OFF) by FRANKS, BETHANY
06:56				MISSED 3PTR by TUCKER, HAILEY
06:52	REBOUND (DEF) by MYERS, NATALIE			
06:31	MISSED JUMPER by APPLEBY, CAROLYN			
06:29				REBOUND (DEF) by TEAM
06:29	FOUL (PERSONAL) by GRIGGS, LEXI			
06:29	SUB OUT: GRIGGS, LEXI			
06:29	SUB IN: ALEXANDER, COURTNEY			
06:18				TURNOVER (BADPASS) by SPERLE, MADDIE
06:11	GOOD! LAYUP by PRESTON, TEIRRA [FB]	23-18	H 5	
06:11	ASSIST by APPLEBY, CAROLYN			
05:50				MISSED JUMPER by FRANKS, BETHANY
05:50	REBOUND (DEF) by MYERS, NATALIE			
05:41	GOOD! 3PTR by ALEXANDER, COURTNEY	23-21	H 2	
05:21		25-21	H 4	GOOD! LAYUP by PRIDY, HAYDEN
05:21				ASSIST by FRANKS, BETHANY
05:14				FOUL (PERSONAL) by PRIDY, HAYDEN
05:01				FOUL (PERSONAL) by PRIDY, HAYDEN
05:01	MISSED FT by APPLEBY, CAROLYN			
05:01	REBOUND (OFF) by TEAM			
05:01				SUB OUT: PRIDY, HAYDEN
05:01				SUB IN: HARVEY, ALEXA
05:01	GOOD! FT by APPLEBY, CAROLYN	25-22	H 3	
04:46				TURNOVER (BADPASS) by TUCKER, HAILEY
04:46	STEAL by PRESTON, TEIRRA			
04:38	MISSED JUMPER by APPLEBY, CAROLYN			
04:33				REBOUND (DEF) by FRANKS, BETHANY
04:25				MISSED 3PTR by BEER, TABER
04:21				REBOUND (OFF) by FRANKS, BETHANY
04:17	FOUL (PERSONAL) by PRESTON, TEIRRA			
04:17				
04:17				MISSED FT by TUCKER, HAILEY
04:17				REBOUND (OFF) by TEAM
04:17		26-22	H 4	GOOD! FT by TUCKER, HAILEY
03:55	GOOD! 3PTR by APPLEBY, CAROLYN	26-25	H 1	
03:55	ASSIST by ALEXANDER, COURTNEY			
03:24				MISSED 3PTR by BEER, TABER
03:21				REBOUND (OFF) by HARVEY, ALEXA
03:20		28-25	H 3	GOOD! LAYUP by HARVEY, ALEXA
03:09	MISSED 3PTR by APPLEBY, CAROLYN			
03:04				REBOUND (DEF) by SPERLE, MADDIE
02:48				MISSED 3PTR by TUCKER, HAILEY
02:46	REBOUND (DEF) by MYERS, NATALIE			
02:45				FOUL (PERSONAL) by BEER, TABER



Time	VISITORS: Indiana (PA)	Score	Margin	HOME: Southwestern Okla.
02:45				SUB OUT: SPERLE, MADDIE
02:45				SUB IN: HEDRICK, TAYLOR
02:45	SUB OUT: MYERS, NATALIE			
02:45	SUB IN: GRIGGS, LEXI			
02:29				FOUL (PERSONAL) by BEER, TABER
02:29	GOOD! FT by PRESTON, TEIRRA	28-26	H 2	
02:29	MISSED FT by PRESTON, TEIRRA			
02:28				REBOUND (DEF) by FRANKS, BETHANY
02:17		31-26	H 5	GOOD! 3PTR by HARVEY, ALEXA
02:17				ASSIST by TUCKER, HAILEY
02:06	TURNOVER (TRAVEL) by WOLOSIK, LAUREN			
01:49	FOUL (PERSONAL) by ALEXANDER, COURTNEY			
01:49		32-26	H 6	GOOD! FT by TUCKER, HAILEY
01:49	SUB OUT: GRIGGS, LEXI			
01:49	SUB IN: MYERS, NATALIE			
01:49		33-26	H 7	GOOD! FT by TUCKER, HAILEY
01:29	GOOD! 3PTR by ALEXANDER, COURTNEY	33-29	H 4	
01:29	ASSIST by APPLEBY, CAROLYN			
01:02	FOUL (PERSONAL) by APPLEBY, CAROLYN			
00:58				TURNOVER (LOSTBALL) by HEDRICK, TAYLOR
00:43	GOOD! 3PTR by WOLOSIK, LAUREN	33-32	H 1	
00:43	ASSIST by PRESTON, TEIRRA			
00:13				MISSED LAYUP by HARVEY, ALEXA
00:09	REBOUND (DEF) by APPLEBY, CAROLYN			
00:05	MISSED 3PTR by ALEXANDER, COURTNEY			
00:02				REBOUND (DEF) by TEAM

### Indiana (PA) 32, Southwestern Okla. 33

Points from (This Period)	IUP	SWO
In the Paint	2	4
Off Turns	5	5
2nd Chance	0	3
Fast Break	2	0
Bench	9	8

**Official Box Score**  
**Indiana (PA) vs Southwestern Okla.**  
**Second Half Statistics Only**  
**March 27, 2019 at Alumni Hall - Columbus, Ohio**



**Indiana (PA) 25**

No.	Player	S	Pts	FG	3FG	FT	OR	DR	TR	PF	A	TO	Blk	Stl	Min	+/-
04	ROBINSON,BRITTANY	F	6	3-5	0-0	0-0	0	1	1	2	2	0	2	0	17	-3
05	APPLEBY,CAROLYN	G	7	3-10	1-2	0-0	2	1	3	1	0	1	0	0	20	-10
10	ALEXANDER,COURTNEY	G	6	2-5	2-3	0-0	1	2	3	0	0	0	1	0	13	-11
11	CARDONA,ALANA	G	0	0-0	0-0	0-0	0	0	0	0	0	0	0	0	0	2
20	PRESTON,TEIRRA	F	2	1-1	0-0	0-0	0	1	1	1	0	0	0	0	3	-5
24	WOLOSIK,LAUREN	G	0	0-2	0-1	0-0	1	1	2	1	4	0	0	1	20	-10
33	FINK,RAJAH	G	0	0-0	0-0	0-0	0	0	0	0	0	0	0	0	0	2
40	GRIGGS,LEXI	F	4	2-3	0-0	0-0	0	0	0	0	0	2	0	0	9	-2
42	MYERS,NATALIE	F	0	0-5	0-4	0-0	0	4	4	1	0	1	0	0	17	-5
02	LOVELACE,MIKAYLA	G	0	0-0	0-0	0-0	0	0	0	0	1	0	0	0	0	2
	TEAM		0	0-0	0-0	0-0	0	1	1	0	0	0	0	0	0	0
<b>TOTALS</b>			<b>25</b>	<b>11-31</b>	<b>3-10</b>	<b>0-0</b>	<b>4</b>	<b>11</b>	<b>15</b>	<b>6</b>	<b>7</b>	<b>4</b>	<b>3</b>	<b>1</b>	<b>100</b>	

*Shooting By Period*

Period	FG	FG%	3FG	3FG%	FT	FT%
3rd Qtr	7-14	50%	3-4	75%	0-0	0%
4th Qtr	4-17	24%	0-6	00%	0-0	0%
2nd Half	11-31	35%	3-10	30%	0-0	0%
Game	22-58	37.9%	7-20	35.0%	6-8	75.0%

*Deadball Rebounds: 1,1*  
*Last FG Half: IUP 4th-00:00*

**Southwestern Okla. 33**

No.	Player	S	Pts	FG	3FG	FT	OR	DR	TR	PF	A	TO	Blk	Stl	Min	+/-
02	BEER,TABER	G	6	1-4	1-3	3-4	0	2	2	0	1	1	0	0	19	8
04	HARVEY,ALEXA	G	2	0-0	0-0	2-2	0	0	0	0	0	0	0	0	0	2
12	TUCKER,HAILEY	F	6	2-6	0-2	2-2	1	3	4	0	2	1	0	2	20	8
14	PRIDDY,HAYDEN	G	6	2-3	2-3	0-0	0	1	1	0	1	1	0	0	11	13
15	HEDRICK,TAYLOR	G	0	0-2	0-1	0-0	0	0	0	0	0	1	0	0	3	-1
21	ASKA,TYRA	G	2	1-3	0-2	0-0	3	2	5	1	0	1	0	0	20	6
22	SPERLE,MADDIE	F	2	1-2	0-0	0-0	0	1	1	0	0	0	0	0	7	-4
23	FRANKS,BETHANY	F	9	4-8	0-1	1-2	2	6	8	2	1	0	0	1	20	8
	TEAM		0	0-0	0-0	0-0	1	1	2	0	0	0	0	0	0	0
<b>TOTALS</b>			<b>33</b>	<b>11-28</b>	<b>3-12</b>	<b>8-10</b>	<b>7</b>	<b>16</b>	<b>23</b>	<b>3</b>	<b>5</b>	<b>5</b>	<b>0</b>	<b>3</b>	<b>100</b>	

*Shooting By Period*

Period	FG	FG%	3FG	3FG%	FT	FT%
3rd Qtr	6-18	33%	0-6	00%	0-0	0%
4th Qtr	5-10	50%	3-6	50%	8-10	80%
2nd Half	11-28	39%	3-12	25%	8-10	80%
Game	22-61	36.1%	9-26	34.6%	13-16	81.3%

*Deadball Rebounds: 1,0*  
*Last FG Half: SWO 4th-02:08*

*Game Notes:*

Officials: Michelle Kramer,Alexis Perez,Brandon Breese

Start Time: 2019-03-27 22:06:07

End Time: 2019-03-27 23:53:53

Game Duration: 1:47

Neutral Court;

Score	1st	2nd	3rd	4th	TOT
IUP	14	18	17	8	57
SWO	20	13	12	21	66

Points from (This Period)	IUP	SWO
In the Paint	12	16
Off Turns	5	6
2nd Chance	2	4
Fast Break	3	2
Bench	8	10

**Official Box Score**  
**Indiana (PA) vs Southwestern Okla.**  
**Third Quarter Statistics Only**  
**March 27, 2019 at Alumni Hall - Columbus, Ohio**



**Indiana (PA) 25**

No.	Player	S	Pts	FG	3FG	FT	OR	DR	TR	PF	A	TO	Blk	Stl	Min	+/-
04	ROBINSON,BRITTANY	F	4	2-4	0-0	0-0	0	0	0	0	2	0	2	0	10	5
05	APPLEBY,CAROLYN	G	5	2-5	1-1	0-0	1	1	2	0	0	1	0	0	10	5
24	WOLOSIK,LAUREN	G	0	0-0	0-0	0-0	0	0	0	0	3	0	0	1	10	5
40	GRIGGS,LEXI	F	2	1-1	0-0	0-0	0	0	0	0	0	1	0	0	5	1
42	MYERS,NATALIE	F	0	0-1	0-1	0-0	0	3	3	0	0	1	0	0	10	5
02	LOVELACE,MIKAYLA	G	0	0-0	0-0	0-0	0	0	0	0	0	0	0	0	0	0
10	ALEXANDER,COURTNEY	G	6	2-3	2-2	0-0	0	1	1	0	0	0	1	0	5	4
11	CARDONA,ALANA	G	0	0-0	0-0	0-0	0	0	0	0	0	0	0	0	0	0
20	PRESTON,TEIRRA	F	0	0-0	0-0	0-0	0	0	0	0	0	0	0	0	0	0
33	FINK,RAJAH	G	0	0-0	0-0	0-0	0	0	0	0	0	0	0	0	0	0
TEAM							0	1	1	0						
<b>TOTALS</b>			<b>17</b>	<b>7-14</b>	<b>3-4</b>	<b>0-0</b>	<b>1</b>	<b>6</b>	<b>7</b>	<b>0</b>	<b>5</b>	<b>3</b>	<b>3</b>	<b>1</b>	<b>50</b>	

*Shooting By Period*

Period	FG	FG%	3FG	3FG%	FT	FT%
2nd Half	0-0	0%	0-0	0%	0-0	0%
Game	22-58	37.9%	7-20	35.0%	6-8	75.0%

*Deadball Rebounds: 1,1*

**Southwestern Okla. 33**

No.	Player	S	Pts	FG	3FG	FT	OR	DR	TR	PF	A	TO	Blk	Stl	Min	+/-
12	TUCKER,HAILEY	F	2	1-5	0-2	0-0	1	2	3	0	1	1	0	1	10	-5
14	PRIDDY,HAYDEN	G	0	0-0	0-0	0-0	0	0	0	0	0	1	0	0	1	0
15	HEDRICK,TAYLOR	G	0	0-2	0-1	0-0	0	0	0	0	0	1	0	0	3	-1
21	ASKA,TYRA	G	2	1-2	0-1	0-0	2	0	2	0	0	0	0	0	10	-5
23	FRANKS,BETHANY	F	6	3-5	0-1	0-0	1	2	3	0	0	0	0	1	10	-5
02	BEER,TABER	G	0	0-2	0-1	0-0	0	1	1	0	0	0	0	0	9	-5
04	HARVEY,ALEXA	G	0	0-0	0-0	0-0	0	0	0	0	0	0	0	0	0	0
22	SPERLE,MADDIE	F	2	1-2	0-0	0-0	0	1	1	0	0	0	0	0	7	-4
TEAM							1	0	1	0						
<b>TOTALS</b>			<b>12</b>	<b>6-18</b>	<b>0-6</b>	<b>0-0</b>	<b>5</b>	<b>6</b>	<b>11</b>	<b>0</b>	<b>1</b>	<b>3</b>	<b>0</b>	<b>2</b>	<b>50</b>	

*Shooting By Period*

Period	FG	FG%	3FG	3FG%	FT	FT%
2nd Half	0-0	0%	0-0	0%	0-0	0%
Game	22-61	36.1%	9-26	34.6%	13-16	81.3%

*Deadball Rebounds: 1,0*

Game Notes:

Officials: Michelle Kramer,Alexis Perez,Brandon Breese

Start Time: 2019-03-27 22:06:07

End Time: 2019-03-27 23:53:53

Game Duration: 1:47

Neutral Court;

Score	1st	2nd	3rd	4th	TOT
IUP	14	18	17	8	<b>57</b>
SWO	20	13	12	21	<b>66</b>

Points from (This Period)	IUP	SWO
In the Paint	6	12
Off Turns	5	4
2nd Chance	0	2
Fast Break	3	2
Bench	6	2

**Official Play-By-Play**  
**Indiana (PA) vs Southwestern Okla.**  
**Third Quarter**  
**March 27, 2019 at Alumni Hall - Columbus, Ohio**



**Period 3**

**Starters:**

**Indiana (PA):** 4 ROBINSON,BRITTANY (F); 5 APPLEBY,CAROLYN (G); 24 WOLOSIK,LAUREN (G); 40 GRIGGS,LEXI (F); 42 MYERS,NATALIE (F);  
**Southwestern Okla.:** 12 TUCKER,HAILEY (F); 14 PRIDDY,HAYDEN (G); 15 HEDRICK,TAYLOR (G); 21 ASKA,TYRA (G); 23 FRANKS,BETHANY (F);

Time	VISITORS: Indiana (PA)	Score	Margin	HOME: Southwestern Okla.
09:39				MISSED 3PTR by HEDRICK,TAYLOR
09:36				REBOUND (OFF) by FRANKS,BETHANY
09:35				MISSED JUMPER by FRANKS,BETHANY
09:32	REBOUND (DEF) by MYERS,NATALIE			
09:31	TURNOVER (BADPASS) by MYERS,NATALIE			
09:31				STEAL by FRANKS,BETHANY
09:26		35-32	H 3	GOOD! JUMPER by FRANKS,BETHANY
09:03	MISSED JUMPER by ROBINSON,BRITTANY			
09:00				REBOUND (DEF) by BEER,TABER
08:50		37-32	H 5	GOOD! LAYUP by FRANKS,BETHANY
08:29	GOOD! 3PTR by APPLEBY,CAROLYN	37-35	H 2	
08:29	ASSIST by ROBINSON,BRITTANY			
08:14				MISSED 3PTR by BEER,TABER
08:10	REBOUND (DEF) by APPLEBY,CAROLYN			
08:01	MISSED JUMPER by ROBINSON,BRITTANY			
07:58				REBOUND (DEF) by TUCKER,HAILEY
07:48				TURNOVER (BADPASS) by HEDRICK,TAYLOR
07:28	GOOD! JUMPER by GRIGGS,LEXI	37-37	T	
07:09				MISSED 3PTR by FRANKS,BETHANY
07:06				REBOUND (OFF) by ASKA,TYRA
06:46				MISSED LAYUP by HEDRICK,TAYLOR
06:46	BLOCK by ROBINSON,BRITTANY			
06:46				REBOUND (OFF) by TEAM
06:46				SUB OUT: HEDRICK,TAYLOR
06:46				SUB IN: SPERLE,MADDIE
06:42				MISSED LAYUP by TUCKER,HAILEY
06:37		39-37	H 2	GOOD! LAYUP by TUCKER,HAILEY
06:37				REBOUND (OFF) by TUCKER,HAILEY
06:18	TURNOVER (BADPASS) by GRIGGS,LEXI			
06:18				STEAL by TUCKER,HAILEY
06:11				MISSED 3PTR by TUCKER,HAILEY
06:08	REBOUND (DEF) by TEAM			
05:48	GOOD! LAYUP by ROBINSON,BRITTANY	39-39	T	
05:48	ASSIST by WOLOSIK,LAUREN			
05:20		41-39	H 2	GOOD! LAYUP by FRANKS,BETHANY
04:54	GOOD! LAYUP by ROBINSON,BRITTANY	41-41	T	
04:54	ASSIST by WOLOSIK,LAUREN			
04:41				MISSED 3PTR by ASKA,TYRA
04:39	REBOUND (DEF) by TEAM			
04:39				
04:39	SUB OUT: GRIGGS,LEXI			
04:39	SUB IN: ALEXANDER,COURTNEY			
04:09	MISSED JUMPER by APPLEBY,CAROLYN			
04:05				REBOUND (DEF) by FRANKS,BETHANY
03:51				MISSED JUMPER by TUCKER,HAILEY
03:47	REBOUND (DEF) by ALEXANDER,COURTNEY			
03:38	GOOD! 3PTR by ALEXANDER,COURTNEY	41-44	V 3	
03:38	ASSIST by ROBINSON,BRITTANY			
03:05		43-44	V 1	GOOD! LAYUP by SPERLE,MADDIE
03:05				ASSIST by TUCKER,HAILEY
02:51	TURNOVER (LOSTBALL) by APPLEBY,CAROLYN			
02:47				MISSED LAYUP by BEER,TABER
02:47	BLOCK by ROBINSON,BRITTANY			
02:39				REBOUND (OFF) by ASKA,TYRA
02:39		45-44	H 1	GOOD! LAYUP by ASKA,TYRA [FB]
02:15	MISSED 3PTR by MYERS,NATALIE			
02:11				REBOUND (DEF) by SPERLE,MADDIE
02:05				TURNOVER (BADPASS) by TUCKER,HAILEY
01:59	GOOD! 3PTR by ALEXANDER,COURTNEY [FB]	45-47	V 2	
01:59	ASSIST by WOLOSIK,LAUREN			
01:45				MISSED LAYUP by SPERLE,MADDIE
01:45	BLOCK by ALEXANDER,COURTNEY			
01:40	REBOUND (DEF) by MYERS,NATALIE			
01:28	GOOD! LAYUP by APPLEBY,CAROLYN	45-49	V 4	
01:17				MISSED 3PTR by TUCKER,HAILEY
01:12	REBOUND (DEF) by MYERS,NATALIE			
00:46				SUB OUT: BEER,TABER
00:46				SUB IN: PRIDDY,HAYDEN
00:45	MISSED JUMPER by ALEXANDER,COURTNEY			
00:41	REBOUND (OFF) by APPLEBY,CAROLYN			

Time	VISITORS: Indiana (PA)	Score	Margin	HOME: Southwestern Okla.
00:40	MISSED JUMPER by APPLEBY,CAROLYN			
00:37				REBOUND (DEF) by FRANKS,BETHANY
00:18				TURNOVER (BADPASS) by PRIDDY,HAYDEN
00:18	STEAL by WOLOSIK,LAUREN			
00:04	MISSED LAYUP by APPLEBY,CAROLYN			
00:00				REBOUND (DEF) by TUCKER,HAILEY

**Indiana (PA) 49, Southwestern Okla. 45**

Points from (This Period)	IUP	SWO
In the Paint	6	12
Off Turns	5	4
2nd Chance	0	2
Fast Break	3	2
Bench	6	2

**Official Box Score**  
**Indiana (PA) vs Southwestern Okla.**  
**Fourth Quarter Statistics Only**  
**March 27, 2019 at Alumni Hall - Columbus, Ohio**



**Indiana (PA) 8**

No.	Player	S	Pts	FG	3FG	FT	OR	DR	TR	PF	A	TO	Blk	Stl	Min	+/-
04	ROBINSON,BRITTANY	F	2	1-1	0-0	0-0	0	1	1	2	0	0	0	0	7	-8
05	APPLEBY,CAROLYN	G	2	1-5	0-1	0-0	1	0	1	1	0	0	0	0	10	-15
24	WOLOSIK,LAUREN	G	0	0-2	0-1	0-0	1	1	2	1	1	0	0	0	10	-15
40	GRIGGS,LEXI	F	2	1-2	0-0	0-0	0	0	0	0	0	1	0	0	4	-3
42	MYERS,NATALIE	F	0	0-4	0-3	0-0	0	1	1	1	0	0	0	0	7	-10
02	LOVELACE,MIKAYLA	G	0	0-0	0-0	0-0	0	0	0	0	1	0	0	0	0	2
10	ALEXANDER,COURTNEY	G	0	0-2	0-1	0-0	1	1	2	0	0	0	0	0	8	-15
11	CARDONA,ALANA	G	0	0-0	0-0	0-0	0	0	0	0	0	0	0	0	0	2
20	PRESTON,TEIRRA	F	2	1-1	0-0	0-0	0	1	1	1	0	0	0	0	3	-5
33	FINK,RAJAH	G	0	0-0	0-0	0-0	0	0	0	0	0	0	0	0	0	2
TEAM							0	0	0	0	0	0	0	0	0	0
<b>TOTALS</b>			<b>8</b>	<b>4-17</b>	<b>0-6</b>	<b>0-0</b>	<b>3</b>	<b>5</b>	<b>8</b>	<b>6</b>	<b>2</b>	<b>1</b>	<b>0</b>	<b>0</b>	<b>50</b>	

*Shooting By Period*

Period	FG	FG%	3FG	3FG%	FT	FT%
Game	22-58	37.9%	7-20	35.0%	6-8	75.0%

*Deadball Rebounds: 1,1*

**Southwestern Okla. 21**

No.	Player	S	Pts	FG	3FG	FT	OR	DR	TR	PF	A	TO	Blk	Stl	Min	+/-
12	TUCKER,HAILEY	F	4	1-1	0-0	2-2	0	1	1	0	1	0	0	1	10	13
14	PRIDDY,HAYDEN	G	6	2-3	2-3	0-0	0	1	1	0	1	0	0	0	10	13
15	HEDRICK,TAYLOR	G	0	0-0	0-0	0-0	0	0	0	0	0	0	0	0	0	0
21	ASKA,TYRA	G	0	0-1	0-1	0-0	1	2	3	1	0	1	0	0	10	11
23	FRANKS,BETHANY	F	3	1-3	0-0	1-2	1	4	5	2	1	0	0	0	10	13
02	BEER,TABER	G	6	1-2	1-2	3-4	0	1	1	0	1	1	0	0	10	13
04	HARVEY,ALEXA	G	2	0-0	0-0	2-2	0	0	0	0	0	0	0	0	0	2
22	SPERLE,MADDIE	F	0	0-0	0-0	0-0	0	0	0	0	0	0	0	0	0	0
TEAM							0	1	1	0	0	0	0	0	0	
<b>TOTALS</b>			<b>21</b>	<b>5-10</b>	<b>3-6</b>	<b>8-10</b>	<b>2</b>	<b>10</b>	<b>12</b>	<b>3</b>	<b>4</b>	<b>2</b>	<b>0</b>	<b>1</b>	<b>50</b>	

*Shooting By Period*

Period	FG	FG%	3FG	3FG%	FT	FT%
Game	22-61	36.1%	9-26	34.6%	13-16	81.3%

*Deadball Rebounds: 1,0*

Game Notes:

Officials: Michelle Kramer,Alexis Perez,Brandon Breese

Start Time: 2019-03-27 22:06:07

End Time: 2019-03-27 23:53:53

Game Duration: 1:47

Neutral Court;

Score	1st	2nd	3rd	4th	TOT
IUP	14	18	17	8	<b>57</b>
SWO	20	13	12	21	<b>66</b>

Points from (This Period)	IUP	SWO
In the Paint	6	4
Off Turns	0	2
2nd Chance	2	2
Fast Break	0	0
Bench	2	8

**Official Play-By-Play**  
**Indiana (PA) vs Southwestern Okla.**  
**Fourth Quarter**  
**March 27, 2019 at Alumni Hall - Columbus, Ohio**



**Period 4**

**Starters:**

**Indiana (PA):** 4 ROBINSON,BRITTANY (F); 5 APPLEBY,CAROLYN (G); 24 WOLOSIK,LAUREN (G); 40 GRIGGS,LEXI (F); 42 MYERS,NATALIE (F);  
**Southwestern Okla.:** 12 TUCKER,HAILEY (F); 14 PRIDDY,HAYDEN (G); 15 HEDRICK,TAYLOR (G); 21 ASKA,TYRA (G); 23 FRANKS,BETHANY (F);

Time	VISITORS: Indiana (PA)	Score	Margin	HOME: Southwestern Okla.
09:39				MISSED JUMPER by FRANKS,BETHANY
09:36	REBOUND (DEF) by ALEXANDER,COURTNEY			
09:12	GOOD! LAYUP by ROBINSON,BRITTANY	45-51	V 6	
08:50				TURNOVER (BADPASS) by BEER,TABER
08:43	MISSED 3PTR by ALEXANDER,COURTNEY			
08:39				REBOUND (DEF) by ASKA,TYRA
08:29	FOUL (PERSONAL) by ROBINSON,BRITTANY			
08:29		46-51	V 5	GOOD! FT by TUCKER,HAILEY
08:29		47-51	V 4	GOOD! FT by TUCKER,HAILEY
07:59	MISSED JUMPER by MYERS,NATALIE			
07:58				REBOUND (DEF) by FRANKS,BETHANY
07:58	FOUL (PERSONAL) by ROBINSON,BRITTANY			
07:58	SUB OUT: ROBINSON,BRITTANY			
07:58	SUB IN: PRESTON,TEIRRA			
07:46		50-51	V 1	GOOD! 3PTR by PRIDDY,HAYDEN
07:46				ASSIST by BEER,TABER
07:18	MISSED 3PTR by MYERS,NATALIE			
07:14				REBOUND (DEF) by FRANKS,BETHANY
07:03		53-51	H 2	GOOD! 3PTR by PRIDDY,HAYDEN
07:03				ASSIST by TUCKER,HAILEY
06:37	GOOD! JUMPER by APPLEBY,CAROLYN	53-53	T	
06:26				MISSED JUMPER by FRANKS,BETHANY
06:21	REBOUND (DEF) by MYERS,NATALIE			
06:16	MISSED 3PTR by MYERS,NATALIE			
06:12				REBOUND (DEF) by TUCKER,HAILEY
05:51		55-53	H 2	GOOD! LAYUP by FRANKS,BETHANY [PNT]
05:51				ASSIST by PRIDDY,HAYDEN
05:28	MISSED 3PTR by WOLOSIK,LAUREN			
05:21				REBOUND (DEF) by PRIDDY,HAYDEN
05:07	FOUL (PERSONAL) by PRESTON,TEIRRA			
05:07		56-53	H 3	GOOD! FT by FRANKS,BETHANY
05:07	SUB OUT: ALEXANDER,COURTNEY			
05:07	SUB IN: GRIGGS,LEXI			
05:07	SUB OUT: PRESTON,TEIRRA			
05:07	SUB IN: ROBINSON,BRITTANY			
05:07				MISSED FT by FRANKS,BETHANY
05:05	REBOUND (DEF) by ROBINSON,BRITTANY			
04:58	MISSED 3PTR by MYERS,NATALIE			
04:57				REBOUND (DEF) by TEAM
04:55				
04:27				MISSED 3PTR by BEER,TABER
04:23				REBOUND (OFF) by FRANKS,BETHANY
03:56		58-53	H 5	GOOD! JUMPER by TUCKER,HAILEY [PNT]
03:29	MISSED JUMPER by APPLEBY,CAROLYN			
03:27	REBOUND (OFF) by APPLEBY,CAROLYN			
03:27				FOUL (PERSONAL) by ASKA,TYRA
03:22	GOOD! JUMPER by GRIGGS,LEXI	58-55	H 3	
03:22	ASSIST by WOLOSIK,LAUREN			
03:20	TIMEOUT 30SEC			
03:20	SUB OUT: MYERS,NATALIE			
03:20	SUB IN: ALEXANDER,COURTNEY			
03:02				MISSED 3PTR by ASKA,TYRA
02:59				REBOUND (OFF) by ASKA,TYRA
02:54				MISSED 3PTR by PRIDDY,HAYDEN
02:50	REBOUND (DEF) by WOLOSIK,LAUREN			
02:27	MISSED JUMPER by GRIGGS,LEXI			
02:24	REBOUND (OFF) by ALEXANDER,COURTNEY			
02:23	MISSED LAYUP by ALEXANDER,COURTNEY			
02:20				REBOUND (DEF) by FRANKS,BETHANY
02:08		61-55	H 6	GOOD! 3PTR by BEER,TABER
02:08				ASSIST by FRANKS,BETHANY
01:49	TURNOVER (LOSTBALL) by GRIGGS,LEXI			
01:49				STEAL by TUCKER,HAILEY
01:46	FOUL (PERSONAL) by APPLEBY,CAROLYN			
01:46				SUB OUT: ASKA,TYRA
01:46				SUB IN: HARVEY,ALEXA
01:46		62-55	H 7	GOOD! FT by HARVEY,ALEXA
01:46		63-55	H 8	GOOD! FT by HARVEY,ALEXA
01:35				FOUL (PERSONAL) by FRANKS,BETHANY
01:35				SUB OUT: HARVEY,ALEXA

Time	VISITORS: Indiana (PA)	Score	Margin	HOME: Southwestern Okla.
01:35				SUB IN: ASKA, TYRA
01:16	MISSED JUMPER by WOLOSIK, LAUREN			
01:12				REBOUND (DEF) by FRANKS, BETHANY
01:03				TIMEOUT 30SEC
00:57				TURNOVER (LOSTBALL) by ASKA, TYRA
00:57	SUB OUT: GRIGGS, LEXI			
00:57	SUB IN: MYERS, NATALIE			
00:46	MISSED 3PTR by APPLEBY, CAROLYN			
00:43	REBOUND (OFF) by WOLOSIK, LAUREN			
00:38	MISSED LAYUP by APPLEBY, CAROLYN			
00:34				REBOUND (DEF) by ASKA, TYRA
00:33	FOUL (PERSONAL) by WOLOSIK, LAUREN			
00:33		64-55	H 9	GOOD! FT by BEER, TABER
00:33		65-55	H 10	GOOD! FT by BEER, TABER
00:23	MISSED JUMPER by APPLEBY, CAROLYN			
00:19				REBOUND (DEF) by BEER, TABER
00:18	FOUL (PERSONAL) by MYERS, NATALIE			
00:18		66-55	H 11	GOOD! FT by BEER, TABER
00:18	SUB OUT: ROBINSON, BRITTANY			
00:18	SUB IN: LOVELACE, MIKAYLA			
00:18	SUB OUT: APPLEBY, CAROLYN			
00:18	SUB IN: CARDONA, ALANA			
00:18	SUB OUT: ALEXANDER, COURTNEY			
00:18	SUB IN: FINK, RAJAH			
00:18	SUB OUT: WOLOSIK, LAUREN			
00:18	SUB IN: PRESTON, TEIRRA			
00:18	SUB OUT: MYERS, NATALIE			
00:18	SUB IN: GRIGGS, LEXI			
00:18				MISSED FT by BEER, TABER
00:16	REBOUND (DEF) by PRESTON, TEIRRA			
00:01				FOUL (PERSONAL) by FRANKS, BETHANY
00:00	GOOD! JUMPER by PRESTON, TEIRRA	66-57	H 9	
00:00	ASSIST by LOVELACE, MIKAYLA			

### Indiana (PA) 57, Southwestern Okla. 66

Points from (This Period)	IUP	SWO
In the Paint	6	4
Off Turns	0	2
2nd Chance	2	2
Fast Break	0	0
Bench	2	8



**Official Scoring/Possession Reference Chart**  
**Indiana (PA) vs Southwestern Okla.**  
**Period 1**  
**March 27, 2019 at Alumni Hall - Columbus, Ohio**



**Period 1**

**Starters:**

**Indiana (PA):** 4 ROBINSON,BRITTANY (F); 5 APPLEBY,CAROLYN (G); 24 WOLOSIK,LAUREN (G); 40 GRIGGS,LEXI (F); 42 MYERS,NATALIE (F);  
**Southwestern Okla.:** 12 TUCKER,HAILEY (F); 14 PRIDDY,HAYDEN (G); 15 HEDRICK,TAYLOR (G); 21 ASKA,TYRA (G); 23 FRANKS,BETHANY (F);

Time	VISITORS: Indiana (PA)	Score	Margin	HOME: Southwestern Okla.
09:08		3-0	H 3	GOOD! 3PTR by FRANKS,BETHANY
08:49	GOOD! FT by ROBINSON,BRITTANY	3-1	H 2	
08:49	GOOD! FT by ROBINSON,BRITTANY	3-2	H 1	
07:44		6-2	H 4	GOOD! 3PTR by HEDRICK,TAYLOR
07:24	GOOD! LAYUP by APPLEBY,CAROLYN	6-4	H 2	
05:57		8-4	H 4	GOOD! LAYUP by HEDRICK,TAYLOR
05:12		10-4	H 6	GOOD! LAYUP by FRANKS,BETHANY
04:49	GOOD! LAYUP by ROBINSON,BRITTANY	10-6	H 4	
03:36	GOOD! LAYUP by ROBINSON,BRITTANY	10-8	H 2	
02:49	GOOD! JUMPER by MYERS,NATALIE	10-10	T	
02:37		13-10	H 3	GOOD! 3PTR by ASKA,TYRA
01:56	GOOD! JUMPER by MYERS,NATALIE	13-12	H 1	
01:44		16-12	H 4	GOOD! 3PTR by PRIDDY,HAYDEN
01:17		18-12	H 6	GOOD! JUMPER by TUCKER,HAILEY
00:35	GOOD! LAYUP by GRIGGS,LEXI [PNT]	18-14	H 4	
00:27		19-14	H 5	GOOD! FT by PRIDDY,HAYDEN
00:27		20-14	H 6	GOOD! FT by PRIDDY,HAYDEN

**Indiana (PA) 14, Southwestern Okla. 20**

**Official Scoring/Possession Reference Chart**  
**Indiana (PA) vs Southwestern Okla.**  
**Period 2**  
**March 27, 2019 at Alumni Hall - Columbus, Ohio**



**Period 2**

**Starters:**

**Indiana (PA):** 4 ROBINSON,BRITTANY (F); 5 APPLEBY,CAROLYN (G); 24 WOLOSIK,LAUREN (G); 40 GRIGGS,LEXI (F); 42 MYERS,NATALIE (F);  
**Southwestern Okla.:** 12 TUCKER,HAILEY (F); 14 PRIDDY,HAYDEN (G); 15 HEDRICK,TAYLOR (G); 21 ASKA,TYRA (G); 23 FRANKS,BETHANY (F);

Time	VISITORS: Indiana (PA)	Score	Margin	HOME: Southwestern Okla.
09:09		23-14	H 9	GOOD! 3PTR by SPERLE,MADDIE
07:43	GOOD! FT by GRIGGS,LEXI	23-15	H 8	
07:43	GOOD! FT by GRIGGS,LEXI	23-16	H 7	
06:11	GOOD! LAYUP by PRESTON,TEIRRA [FB]	23-18	H 5	
05:41	GOOD! 3PTR by ALEXANDER,COURTNEY	23-21	H 2	
05:21		25-21	H 4	GOOD! LAYUP by PRIDDY,HAYDEN
05:01	GOOD! FT by APPLEBY,CAROLYN	25-22	H 3	
04:17		26-22	H 4	GOOD! FT by TUCKER,HAILEY
03:55	GOOD! 3PTR by APPLEBY,CAROLYN	26-25	H 1	
03:20		28-25	H 3	GOOD! LAYUP by HARVEY,ALEXA
02:29	GOOD! FT by PRESTON,TEIRRA	28-26	H 2	
02:17		31-26	H 5	GOOD! 3PTR by HARVEY,ALEXA
01:49		32-26	H 6	GOOD! FT by TUCKER,HAILEY
01:49		33-26	H 7	GOOD! FT by TUCKER,HAILEY
01:29	GOOD! 3PTR by ALEXANDER,COURTNEY	33-29	H 4	
00:43	GOOD! 3PTR by WOLOSIK,LAUREN	33-32	H 1	

**Indiana (PA) 32, Southwestern Okla. 33**

**Official Scoring/Possession Reference Chart**  
**Indiana (PA) vs Southwestern Okla.**  
**Period 3**  
**March 27, 2019 at Alumni Hall - Columbus, Ohio**



**Period 3**

**Starters:**

**Indiana (PA):** 4 ROBINSON,BRITTANY (F); 5 APPLEBY,CAROLYN (G); 24 WOLOSIK,LAUREN (G); 40 GRIGGS,LEXI (F); 42 MYERS,NATALIE (F);  
**Southwestern Okla.:** 12 TUCKER,HAILEY (F); 14 PRIDY,HAYDEN (G); 15 HEDRICK,TAYLOR (G); 21 ASKA,TYRA (G); 23 FRANKS,BETHANY (F);

Time	VISITORS: Indiana (PA)	Score	Margin	HOME: Southwestern Okla.
09:26		35-32	H 3	GOOD! JUMPER by FRANKS,BETHANY
08:50		37-32	H 5	GOOD! LAYUP by FRANKS,BETHANY
08:29	GOOD! 3PTR by APPLEBY,CAROLYN	37-35	H 2	
07:28	GOOD! JUMPER by GRIGGS,LEXI	37-37	T	
06:37		39-37	H 2	GOOD! LAYUP by TUCKER,HAILEY
05:48	GOOD! LAYUP by ROBINSON,BRITTANY	39-39	T	
05:20		41-39	H 2	GOOD! LAYUP by FRANKS,BETHANY
04:54	GOOD! LAYUP by ROBINSON,BRITTANY	41-41	T	
03:38	GOOD! 3PTR by ALEXANDER,COURTNEY	41-44	V 3	
03:05		43-44	V 1	GOOD! LAYUP by SPERLE,MADDIE
02:39		45-44	H 1	GOOD! LAYUP by ASKA,TYRA [FB]
01:59	GOOD! 3PTR by ALEXANDER,COURTNEY [FB]	45-47	V 2	
01:28	GOOD! LAYUP by APPLEBY,CAROLYN	45-49	V 4	

**Indiana (PA) 49, Southwestern Okla. 45**

**Official Scoring/Possession Reference Chart  
Indiana (PA) vs Southwestern Okla.  
Period 4  
March 27, 2019 at Alumni Hall - Columbus, Ohio**



**Period 4**

**Starters:**

**Indiana (PA):** 4 ROBINSON,BRITTANY (F); 5 APPLEBY,CAROLYN (G); 24 WOLOSIK,LAUREN (G); 40 GRIGGS,LEXI (F); 42 MYERS,NATALIE (F);  
**Southwestern Okla.:** 12 TUCKER,HAILEY (F); 14 PRIDDY,HAYDEN (G); 15 HEDRICK,TAYLOR (G); 21 ASKA,TYRA (G); 23 FRANKS,BETHANY (F);

Time	VISITORS: Indiana (PA)	Score	Margin	HOME: Southwestern Okla.
09:12	GOOD! LAYUP by ROBINSON,BRITTANY	45-51	V 6	
08:29		46-51	V 5	GOOD! FT by TUCKER,HAILEY
08:29		47-51	V 4	GOOD! FT by TUCKER,HAILEY
07:46		50-51	V 1	GOOD! 3PTR by PRIDDY,HAYDEN
07:03		53-51	H 2	GOOD! 3PTR by PRIDDY,HAYDEN
06:37	GOOD! JUMPER by APPLEBY,CAROLYN	53-53	T	
05:51		55-53	H 2	GOOD! LAYUP by FRANKS,BETHANY [PNT]
05:07		56-53	H 3	GOOD! FT by FRANKS,BETHANY
03:56		58-53	H 5	GOOD! JUMPER by TUCKER,HAILEY [PNT]
03:22	GOOD! JUMPER by GRIGGS,LEXI	58-55	H 3	
02:08		61-55	H 6	GOOD! 3PTR by BEER,TABER
01:46		62-55	H 7	GOOD! FT by HARVEY,ALEXA
01:46		63-55	H 8	GOOD! FT by HARVEY,ALEXA
00:33		64-55	H 9	GOOD! FT by BEER,TABER
00:33		65-55	H 10	GOOD! FT by BEER,TABER
00:18		66-55	H 11	GOOD! FT by BEER,TABER
00:00	GOOD! JUMPER by PRESTON,TEIRRA	66-57	H 9	

**Indiana (PA) 57, Southwestern Okla. 66**

**Official Substitutions Log**  
**Indiana (PA) vs Southwestern Okla.**  
**Period 1**  
**March 27, 2019 at Alumni Hall - Columbus, Ohio**

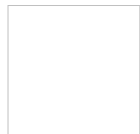

<b>VISITORS: Indiana (PA)</b>	<b>Time</b>	<b>Score</b>	<b>HOME: Southwestern Okla.</b>
4 ROBINSON, BRITTANY			12 TUCKER, HAILEY
5 APPLEBY, CAROLYN			14 PRIDY, HAYDEN
24 WOLOSIK, LAUREN			15 HEDRICK, TAYLOR
40 GRIGGS, LEXI			21 ASKA, TYRA
42 MYERS, NATALIE			23 FRANKS, BETHANY
SUB OUT: 5 APPLEBY, CAROLYN	03:58	6-10	
SUB IN: 10 ALEXANDER, COURTNEY	03:58		
	00:59	12-18	SUB OUT: HEDRICK, TAYLOR
	00:59		SUB IN: BEER, TABER
	00:59		SUB OUT: ASKA, TYRA
	00:59		SUB IN: SPERLE, MADDIE
SUB OUT: 4 ROBINSON, BRITTANY	00:27	14-19	
SUB IN: 20 PRESTON, TEIRRA	00:27		

**Indiana (PA) 14, Southwestern Okla. 20**

**Official Substitutions Log**  
**Indiana (PA) vs Southwestern Okla.**  
**Period 2**  
**March 27, 2019 at Alumni Hall - Columbus, Ohio**

VISITORS: Indiana (PA)	Time	Score	HOME: Southwestern Okla.
4 ROBINSON, BRITTANY			12 TUCKER, HAILEY
5 APPLEBY, CAROLYN			14 PRIDY, HAYDEN
24 WOLOSIK, LAUREN			15 HEDRICK, TAYLOR
40 GRIGGS, LEXI			21 ASKA, TYRA
42 MYERS, NATALIE			23 FRANKS, BETHANY
SUB OUT: 10 ALEXANDER, COURTNEY	09:19	-	
SUB IN: 5 APPLEBY, CAROLYN	09:19		
SUB OUT: 40 GRIGGS, LEXI	06:29	16-23	
SUB IN: 10 ALEXANDER, COURTNEY	06:29		
	05:01	21-25	SUB OUT: PRIDY, HAYDEN
	05:01		SUB IN: HARVEY, ALEXA
	02:45	25-28	SUB OUT: SPERLE, MADDIE
	02:45		SUB IN: HEDRICK, TAYLOR
SUB OUT: 42 MYERS, NATALIE	02:45		
SUB IN: 40 GRIGGS, LEXI	02:45		
SUB OUT: 40 GRIGGS, LEXI	01:49	26-32	
SUB IN: 42 MYERS, NATALIE	01:49		

**Indiana (PA) 32, Southwestern Okla. 33**

**Official Substitutions Log**  
**Indiana (PA) vs Southwestern Okla.**  
**Period 3**  
**March 27, 2019 at Alumni Hall - Columbus, Ohio**

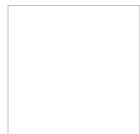

VISITORS: Indiana (PA)	Time	Score	HOME: Southwestern Okla.
4 ROBINSON, BRITTANY			12 TUCKER, HAILEY
5 APPLEBY, CAROLYN			14 PRIDY, HAYDEN
24 WOLOSIK, LAUREN			15 HEDRICK, TAYLOR
40 GRIGGS, LEXI			21 ASKA, TYRA
42 MYERS, NATALIE			23 FRANKS, BETHANY
	06:46	37-37	SUB OUT: HEDRICK, TAYLOR
	06:46		SUB IN: SPERLE, MADDIE
SUB OUT: 40 GRIGGS, LEXI	04:39	41-41	
SUB IN: 10 ALEXANDER, COURTNEY	04:39		
	00:46	49-45	SUB OUT: BEER, TABER
	00:46		SUB IN: PRIDY, HAYDEN

**Indiana (PA) 49, Southwestern Okla. 45**

**Official Substitutions Log**  
**Indiana (PA) vs Southwestern Okla.**  
**Period 4**  
**March 27, 2019 at Alumni Hall - Columbus, Ohio**

VISITORS: Indiana (PA)	Time	Score	HOME: Southwestern Okla.
4 ROBINSON,BRITTANY			12 TUCKER,HAILEY
5 APPLEBY,CAROLYN			14 PRIDY,HAYDEN
24 WOLOSIAK,LAUREN			15 HEDRICK,TAYLOR
40 GRIGGS,LEXI			21 ASKA,TYRA
42 MYERS,NATALIE			23 FRANKS,BETHANY
SUB OUT: 4 ROBINSON,BRITTANY	07:58	51-47	
SUB IN: 20 PRESTON,TEIRRA	07:58		
SUB OUT: 10 ALEXANDER,COURTNEY	05:07	53-56	
SUB IN: 40 GRIGGS,LEXI	05:07		
SUB OUT: 20 PRESTON,TEIRRA	05:07		
SUB IN: 4 ROBINSON,BRITTANY	05:07		
SUB OUT: 42 MYERS,NATALIE	03:20	55-58	
SUB IN: 10 ALEXANDER,COURTNEY	03:20		
	01:46	55-61	SUB OUT: ASKA,TYRA
	01:46		SUB IN: HARVEY,ALEXA
	01:35	55-63	SUB OUT: HARVEY,ALEXA
	01:35		SUB IN: ASKA,TYRA
SUB OUT: 40 GRIGGS,LEXI	00:57	55-63	
SUB IN: 42 MYERS,NATALIE	00:57		
SUB OUT: 4 ROBINSON,BRITTANY	00:18	55-66	
SUB IN: 2 LOVELACE,MIKAYLA	00:18		
SUB OUT: 5 APPLEBY,CAROLYN	00:18		
SUB IN: 11 CARDONA,ALANA	00:18		
SUB OUT: 10 ALEXANDER,COURTNEY	00:18		
SUB IN: 33 FINK,RAJAH	00:18		
SUB OUT: 24 WOLOSIAK,LAUREN	00:18		
SUB IN: 20 PRESTON,TEIRRA	00:18		
SUB OUT: 42 MYERS,NATALIE	00:18		
SUB IN: 40 GRIGGS,LEXI	00:18		

**Indiana (PA) 57, Southwestern Okla. 66**



**Official Shot Chart**  
**Indiana (PA) vs Southwestern Okla.**  
**PERIOD 1 Shots**  
**March 27, 2019 at Alumni Hall - Columbus, Ohio**

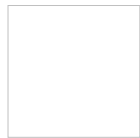

**Southwestern Okla.**

**Indiana (PA)**

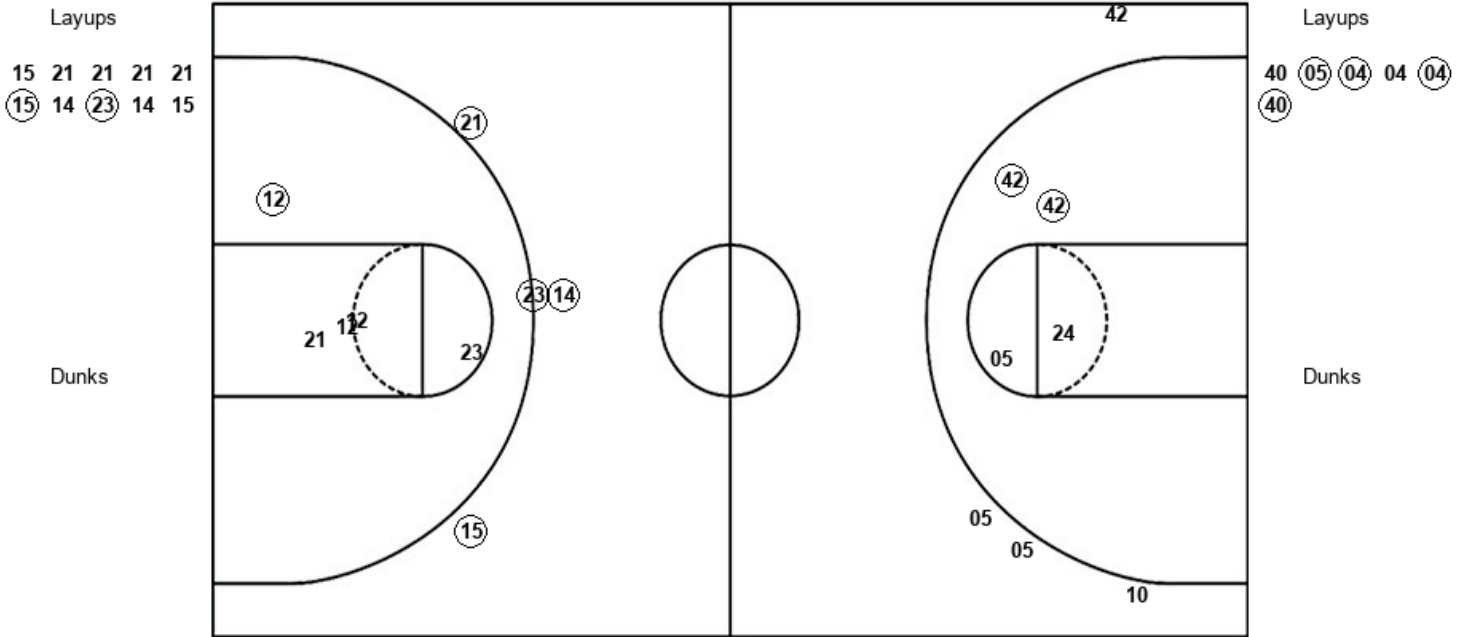

SWO : Period 1	Made	Att	Pct
Layups	2	10	20.0
Dunks	0	0	0
2PT Field Goals	3	15	20.0
3PT Field Goals	4	4	100.0
<b>Total Field Goals</b>	<b>7</b>	<b>19</b>	<b>36.8</b>

IUP : Period 1	Made	Att	Pct
Layups	4	6	66.7
Dunks	0	0	0
2PT Field Goals	6	10	60.0
3PT Field Goals	0	4	00.0
<b>Total Field Goals</b>	<b>6</b>	<b>14</b>	<b>42.9</b>

**Official Shot Chart**  
**Indiana (PA) vs Southwestern Okla.**  
**PERIOD 2 Shots**  
 March 27, 2019 at Alumni Hall - Columbus, Ohio



**Southwestern Okla.**

**Indiana (PA)**

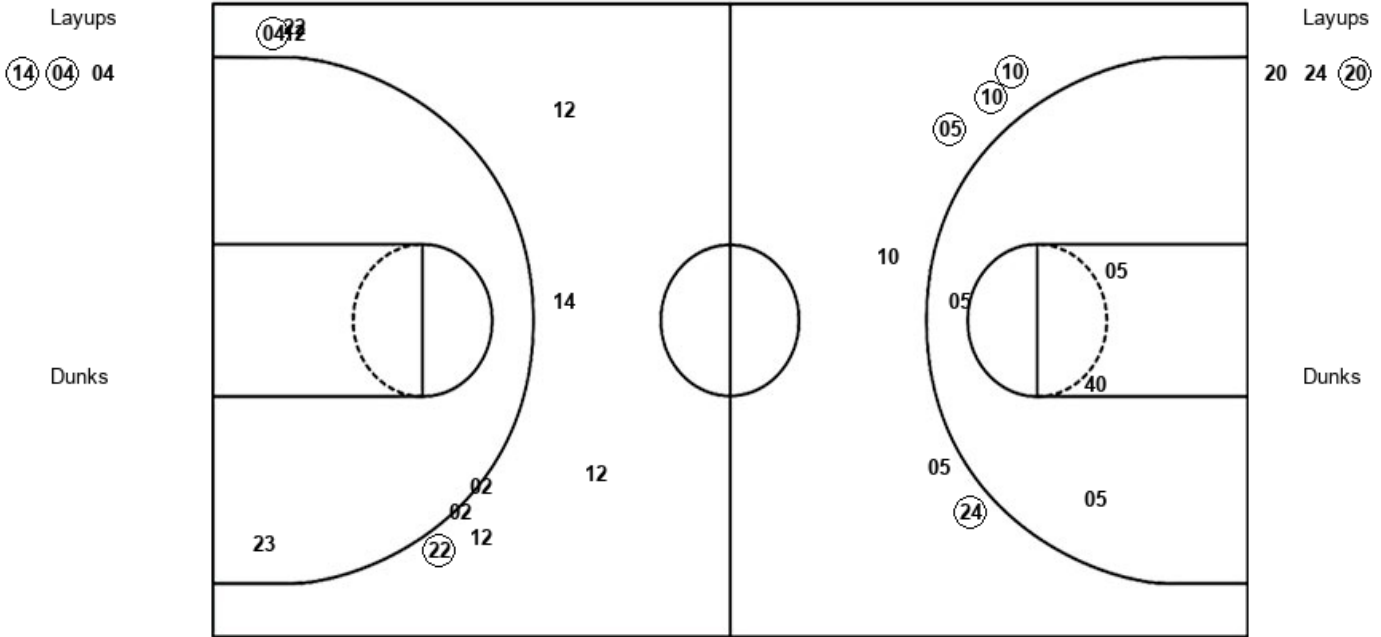

<b>SWO : Period 2</b>	<b>Made</b>	<b>Att</b>	<b>Pct</b>
Layups	2	3	66.7
Dunks	0	0	0
2PT Field Goals	2	4	50.0
3PT Field Goals	2	10	20.0
<b>Total Field Goals</b>	<b>4</b>	<b>14</b>	<b>28.6</b>

<b>IUP : Period 2</b>	<b>Made</b>	<b>Att</b>	<b>Pct</b>
Layups	1	3	33.3
Dunks	0	0	0
2PT Field Goals	1	7	14.3
3PT Field Goals	4	6	66.7
<b>Total Field Goals</b>	<b>5</b>	<b>13</b>	<b>38.5</b>

**Official Shot Chart**  
**Indiana (PA) vs Southwestern Okla.**  
**PERIOD 3 Shots**  
 March 27, 2019 at Alumni Hall - Columbus, Ohio

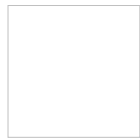

**Southwestern Okla.**

**Indiana (PA)**

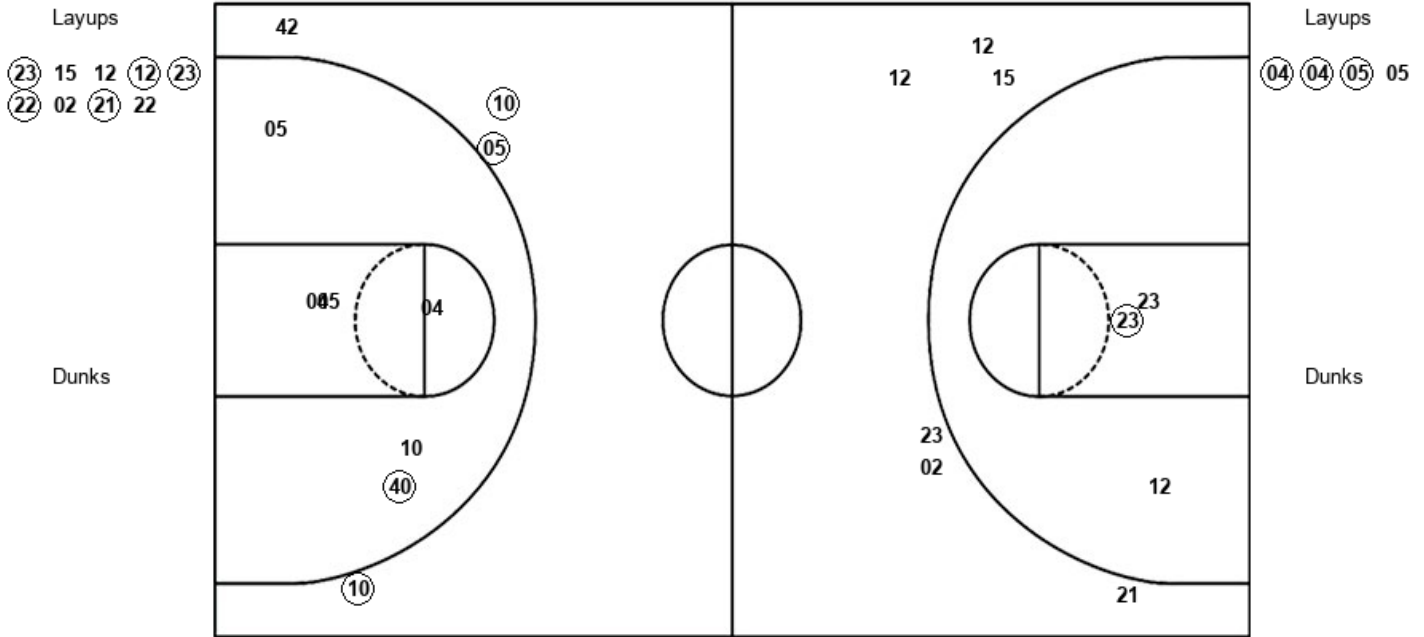

SWO : Period 3	Made	Att	Pct
Layups	5	9	55.6
Dunks	0	0	0
2PT Field Goals	6	12	50.0
3PT Field Goals	0	6	00.0
<b>Total Field Goals</b>	<b>6</b>	<b>18</b>	<b>33.3</b>

IUP : Period 3	Made	Att	Pct
Layups	3	4	75.0
Dunks	0	0	0
2PT Field Goals	4	10	40.0
3PT Field Goals	3	4	75.0
<b>Total Field Goals</b>	<b>7</b>	<b>14</b>	<b>50.0</b>

Official Shot Chart  
**Indiana (PA) vs Southwestern Okla.**  
 PERIOD 4 Shots  
 March 27, 2019 at Alumni Hall - Columbus, Ohio

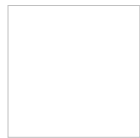

**Southwestern Okla.**

**Indiana (PA)**

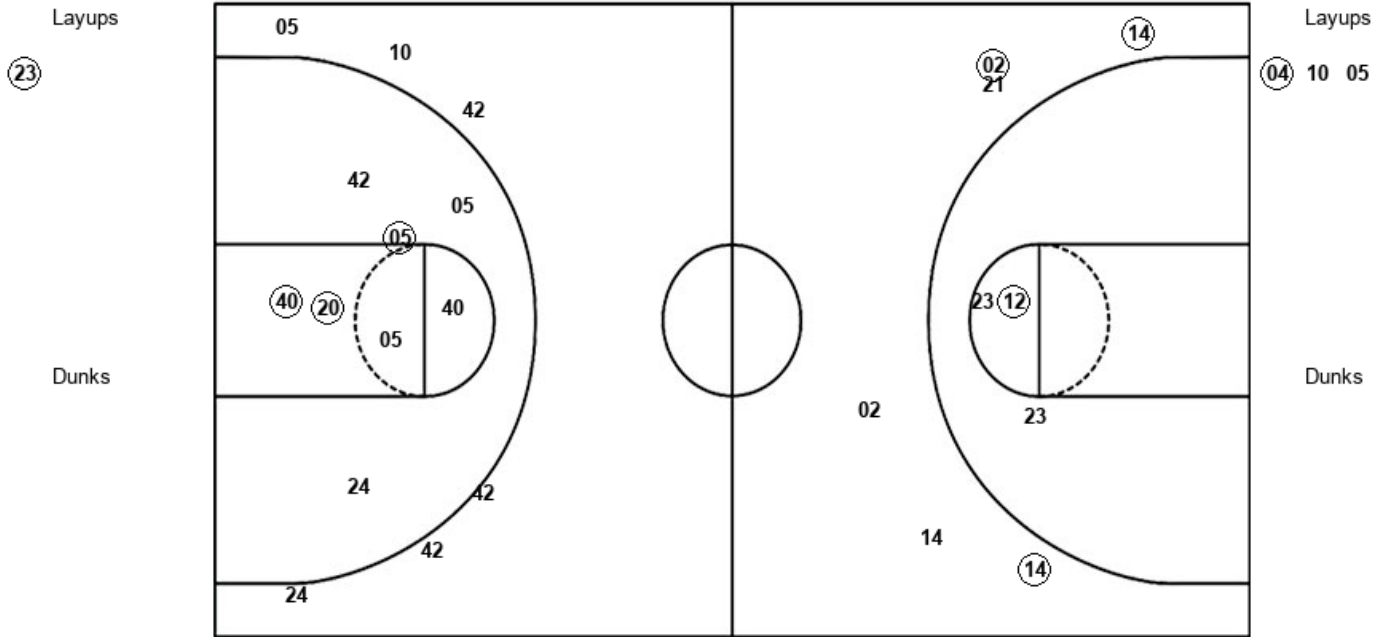

SWO : Period 4	Made	Att	Pct
Layups	1	1	100.0
Dunks	0	0	0
2PT Field Goals	2	4	50.0
3PT Field Goals	3	6	50.0
<b>Total Field Goals</b>	<b>5</b>	<b>10</b>	<b>50.0</b>

IUP : Period 4	Made	Att	Pct
Layups	1	3	33.3
Dunks	0	0	0
2PT Field Goals	4	11	36.4
3PT Field Goals	0	6	00.0
<b>Total Field Goals</b>	<b>4</b>	<b>17</b>	<b>23.5</b>

**Official Shot Chart**  
**Indiana (PA) vs Southwestern Okla.**  
**Indiana (PA) Team Shots**  
**March 27, 2019 at Alumni Hall - Columbus, Ohio**



Layups

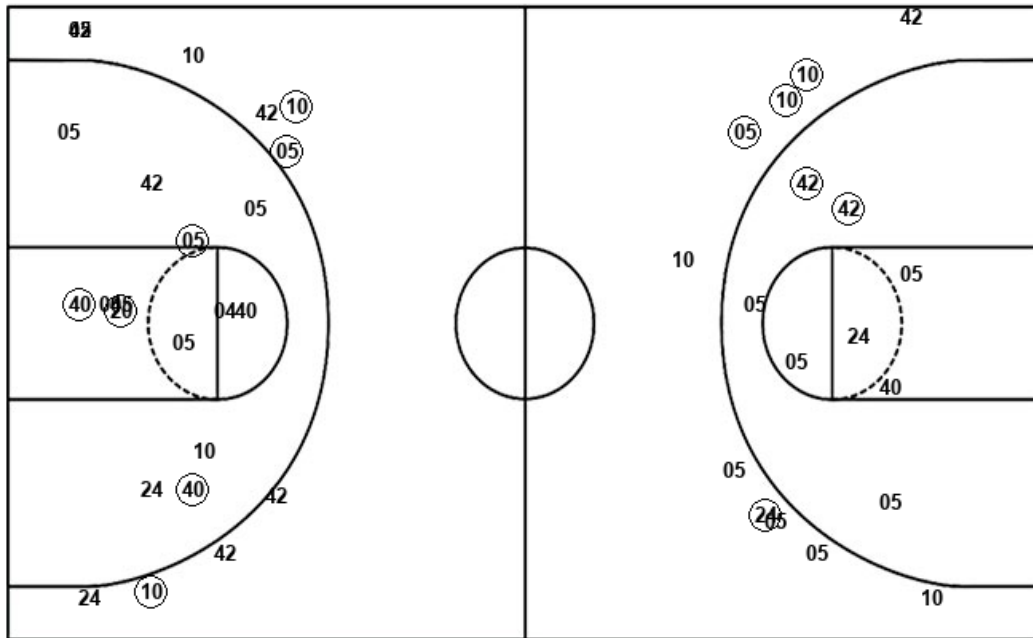

Layups

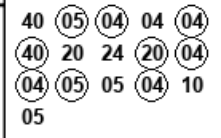

Dunks

Dunks

IUP : Period 1	Made	Att	Pct
Layups	4	6	66.7
Dunks	0	0	0
2PT Field Goals	6	10	60.0
3PT Field Goals	0	4	00.0
<b>Total Field Goals</b>	<b>6</b>	<b>14</b>	<b>42.9</b>

IUP : Period 2	Made	Att	Pct
Layups	1	3	33.3
Dunks	0	0	0
2PT Field Goals	1	7	14.3
3PT Field Goals	4	6	66.7
<b>Total Field Goals</b>	<b>5</b>	<b>13</b>	<b>38.5</b>

IUP : Period 3	Made	Att	Pct
Layups	3	4	75.0
Dunks	0	0	0
2PT Field Goals	4	10	40.0
3PT Field Goals	3	4	75.0
<b>Total Field Goals</b>	<b>7</b>	<b>14</b>	<b>50.0</b>

IUP : Period 4	Made	Att	Pct
Layups	1	3	33.3
Dunks	0	0	0
2PT Field Goals	4	11	36.4
3PT Field Goals	0	6	00.0
<b>Total Field Goals</b>	<b>4</b>	<b>17</b>	<b>23.5</b>

**Official Shot Chart**  
**Indiana (PA) vs Southwestern Okla.**  
**Southwestern Okla. Team Shots**  
**March 27, 2019 at Alumni Hall - Columbus, Ohio**



Layups

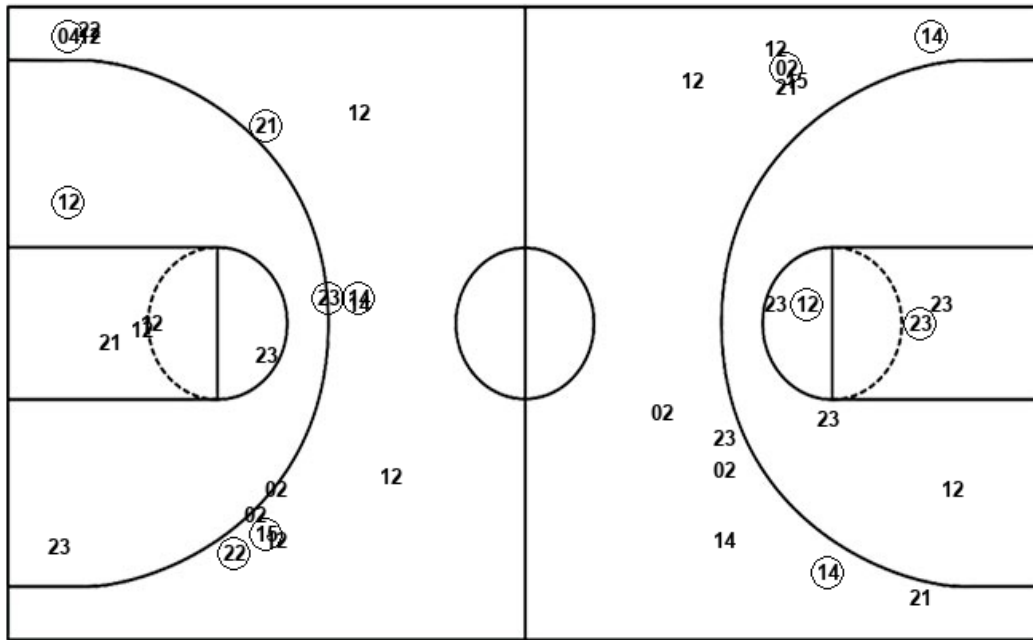

Layups

15 21 21 21 21  
 15 14 23 14 15  
 14 04 04 23 15  
 12 12 23 22 02  
 21 22 23

Dunks

Dunks

SWO : Period 1	Made	Att	Pct
Layups	2	10	20.0
Dunks	0	0	0
2PT Field Goals	3	15	20.0
3PT Field Goals	4	4	100.0
<b>Total Field Goals</b>	<b>7</b>	<b>19</b>	<b>36.8</b>

SWO : Period 3	Made	Att	Pct
Layups	5	9	55.6
Dunks	0	0	0
2PT Field Goals	6	12	50.0
3PT Field Goals	0	6	00.0
<b>Total Field Goals</b>	<b>6</b>	<b>18</b>	<b>33.3</b>

SWO : Period 2	Made	Att	Pct
Layups	2	3	66.7
Dunks	0	0	0
2PT Field Goals	2	4	50.0
3PT Field Goals	2	10	20.0
<b>Total Field Goals</b>	<b>4</b>	<b>14</b>	<b>28.6</b>

SWO : Period 4	Made	Att	Pct
Layups	1	1	100.0
Dunks	0	0	0
2PT Field Goals	2	4	50.0
3PT Field Goals	3	6	50.0
<b>Total Field Goals</b>	<b>5</b>	<b>10</b>	<b>50.0</b>