FINAL SCORE

UCF	55
Memphis	79

AAC Men's Basketball Championship

March 15, 2019 • FedExForum - Memphis, Tenn.

FINAL STATISTICS

Official Box Score
UCF vs Memphis
Game Totals -- Final Statistics
March 15, 2019 at FedExForum - Memphis, Tenn.

UCF 55

No.	Player	S	Pts	FG	3FG	FT	OR	DR	TR	PF	A	TO	Blk	Stl	Min	+/-
01	TAYLOR,B.J.		9	3-8	0-2	3-6	0	3	3	1	2	2	0	0	36	-18
02	ALLEN,TERRELL		2	1-7	0-2	0-0	0	2	2	5	2	2	0	1	23	-11
15	DAWKINS,AUBREY		7	1-10	1-5	4-4	0	3	3	1	1	2	0	1	35	-21
24	FALL,TACKO		12	5-6	0-0	2-6	4	6	10	3	0	1	4	0	25	-5
35	SMITH,COLLIN		9	4-11	1-2	0-0	1	1	2	2	0	2	0	0	17	-4
04	DEJESUS,CEASAR		1	0-1	0-1	1-2	0	0	0	0	0	2	0	0	3	-6
10	GRIFFIN,DAYON		9	3-4	3-4	0-0	1	4	5	3	2	1	1	3	25	-23
20	BERTZ,FRANK		3	1-5	1-4	0-0	0	1	1	3	0	1	0	1	22	-13
21	BROWN,CHAD		3	1-1	0-0	1-1	1	1	2	3	0	3	1	0	10	-18
25	ANDERS,RYAN		0	0-0	0-0	0-0	0	0	0	0	0	0	0	0	1	-1
	TEAM						1	1	2	0		0				
	TOTALS		**55**	**19-53**	**6-20**	**11-19**	**8**	**22**	**30**	**21**	**7**	**16**	**6**	**6**	**198**	

Shooting By Period

Period	FG	FG%	3FG	3FG%	FT	FT%
1st Half	12-28	43%	3-8	38%	0-0	0%
2nd Half	7-25	28%	3-12	25%	11-19	58%
Game	**19-53**	**35.8%**	**6-20**	**30.0%**	**11-19**	**57.9%**

Last FG: 2nd-01:48
Biggest Run: 4-0
Largest lead: By 7 at 1-15:08
Technical Fouls: None.

Memphis 79

No.	Player	S	Pts	FG	3FG	FT	OR	DR	TR	PF	A	TO	Blk	Stl	Min	+/-
00	DAVENPORT,KYVON		16	7-13	2-5	0-2	3	8	11	3	1	1	1	3	34	28
03	MARTIN,JEREMIAH		13	1-6	0-2	11-12	2	1	3	2	4	2	0	2	33	16
04	THORNTON,RAYNERE		5	2-5	1-3	0-0	3	1	4	2	1	0	0	1	17	-2
05	BREWTON,KAREEM		6	2-7	0-2	2-3	2	5	7	2	4	1	0	2	24	13
10	PARKS,MIKE		3	1-3	0-2	1-4	1	0	1	2	0	0	0	0	14	1
01	HARRIS,TYLER		5	1-8	1-6	2-4	2	2	4	1	0	1	0	0	18	11
02	LOMAX,ALEX		4	1-1	1-1	1-2	0	1	1	0	3	2	0	1	13	11
11	JONES,ANTWANN		6	3-3	0-0	0-0	0	3	3	2	0	3	0	0	20	20
12	ENOH,VICTOR		0	0-0	0-0	0-0	0	0	0	0	0	0	0	0	1	0
14	MAURICE,ISAIAH		21	8-11	3-6	2-2	0	3	3	4	3	2	1	0	23	22
30	OLDS,EVIN		0	0-0	0-0	0-0	0	0	0	1	0	0	0	0	1	0
	TEAM						1	3	4	0		1				
	TOTALS		**79**	**26-57**	**8-27**	**19-29**	**14**	**27**	**41**	**19**	**16**	**13**	**2**	**9**	**198**	

Shooting By Period

Period	FG	FG%	3FG	3FG%	FT	FT%
1st Half	12-30	40%	5-17	29%	8-10	80%
2nd Half	14-27	52%	3-10	30%	11-19	58%
Game	**26-57**	**45.6%**	**8-27**	**29.6%**	**19-29**	**65.5%**

Last FG: 2nd-00:49
Biggest Run: 12-0
Largest lead: By 24 at 2-00:34
Technical Fouls: None.

Game Notes:
Officials: **Anthony Jordan,Randy Heimerman,Pat Evans**
Attendance: **7610**

Start Time: **2019-03-15 18:33:51**
End Time: **2019-03-15 20:40:12**
Game Duration: **126**

Score	1st	2nd	TOT
UCF	27	28	**55**
MEM	37	42	**79**

UCF led for 6:24. MEM led for 31:22.
Game was tied for 1:48.
Times tied: **1** Lead Changes: **1**

Points from	UCF	MEM
In the Paint	24	28
Off Turns	3	17
2nd Chance	8	10
Fast Break	6	10
Bench	16	36

Official Box Score
UCF vs Memphis
First Half Statistics Only
March 15, 2019 at FedExForum - Memphis, Tenn.

UCF 27

No.	Player	S	Pts	FG	3FG	FT	OR	DR	TR	PF	A	TO	Blk	Stl	Min	+/-
01	TAYLOR,B.J.		6	3-6	0-2	0-0	0	1	1	1	0	1	0	0	19	-10
02	ALLEN,TERRELL		2	1-2	0-0	0-0	0	1	1	2	1	1	0	0	9	0
15	DAWKINS,AUBREY		0	0-4	0-1	0-0	0	2	2	0	0	0	0	0	18	-10
24	FALL,TACKO		6	3-4	0-0	0-0	1	4	5	2	0	0	2	0	12	5
35	SMITH,COLLIN		7	3-8	1-1	0-0	0	1	1	1	0	1	0	0	14	-5
04	DEJESUS,CEASAR		0	0-0	0-0	0-0	0	0	0	0	0	0	0	0	0	0
10	GRIFFIN,DAYON		3	1-2	1-2	0-0	0	2	2	1	2	0	0	0	12	-10
20	BERTZ,FRANK		3	1-2	1-2	0-0	0	1	1	1	0	0	0	0	11	-7
21	BROWN,CHAD		0	0-0	0-0	0-0	1	0	1	2	0	2	0	0	6	-13
25	ANDERS,RYAN		0	0-0	0-0	0-0	0	0	0	0	0	0	0	0	0	0
	TEAM						0	0	0	0		0				
	TOTALS		**27**	**12-28**	**3-8**	**0-0**	**2**	**12**	**14**	**10**	**3**	**5**	**2**	**0**	**100**	

Shooting By Period

Period	FG	FG%	3FG	3FG%	FT	FT%
1st Half	12-28	43%	3-8	38%	0-0	0%
Game	19-53	35.8%	6-20	30.0%	11-19	57.9%

Last FG Half: UCF 2nd-01:48

Memphis 37

No.	Player	S	Pts	FG	3FG	FT	OR	DR	TR	PF	A	TO	Blk	Stl	Min	+/-
00	DAVENPORT,KYVON		12	5-8	2-4	0-0	2	4	6	1	0	1	1	0	18	13
03	MARTIN,JEREMIAH		7	1-3	0-1	5-6	2	0	2	1	4	1	0	0	18	7
04	THORNTON,RAYNERE		0	0-3	0-2	0-0	1	0	1	0	0	0	0	0	9	-7
05	BREWTON,KAREEM		2	1-5	0-2	0-0	0	2	2	0	0	0	0	0	12	3
10	PARKS,MIKE		2	1-2	0-1	0-0	1	0	1	0	0	0	0	0	9	-5
01	HARRIS,TYLER		4	1-5	1-4	1-2	1	2	3	0	0	0	0	0	9	8
02	LOMAX,ALEX		0	0-0	0-0	0-0	0	0	0	0	1	0	0	0	6	4
11	JONES,ANTWANN		0	0-0	0-0	0-0	0	1	1	1	0	0	0	0	9	13
12	ENOH,VICTOR		0	0-0	0-0	0-0	0	0	0	0	0	0	0	0	0	0
14	MAURICE,ISAIAH		10	3-4	2-3	2-2	0	0	0	2	1	1	0	0	10	14
30	OLDS,EVIN		0	0-0	0-0	0-0	0	0	0	0	0	0	0	0	0	0
	TEAM						0	2	2	0		0				
	TOTALS		**37**	**12-30**	**5-17**	**8-10**	**7**	**11**	**18**	**5**	**6**	**3**	**1**	**0**	**100**	

Shooting By Period

Period	FG	FG%	3FG	3FG%	FT	FT%
1st Half	12-30	40%	5-17	29%	8-10	80%
Game	26-57	45.6%	8-27	29.6%	19-29	65.5%

Last FG Half: MEM 2nd-00:49

Game Notes:
Officials: **Anthony Jordan,Randy Heimerman,Pat Evans**
Attendance: **7610**

Start Time: **2019-03-15 18:33:51**
End Time: **2019-03-15 20:40:12**
Game Duration: **126**

Score	1st	2nd	TOT
UCF	27	28	**55**
MEM	37	42	**79**

Points from (This Period)	UCF	MEM
In the Paint	16	8
Off Turns	0	8
2nd Chance	2	5
Fast Break	5	0
Bench	6	14

Official Play-By-Play
UCF vs Memphis
First Half
March 15, 2019 at FedExForum - Memphis, Tenn.

Period 1
Starters:
UCF: 1 TAYLOR,B.J.; 2 ALLEN,TERRELL; 15 DAWKINS,AUBREY; 24 FALL,TACKO; 35 SMITH,COLLIN;
Memphis: 00 DAVENPORT,KYVON; 10 PARKS,MIKE; 3 MARTIN,JEREMIAH; 4 THORNTON,RAYNERE; 5 BREWTON,KAREEM;

Time	VISITORS: UCF	Score	Margin	HOME: Memphis
19:43	MISSED JUMPER by FALL,TACKO			
19:38	REBOUND (OFF) by FALL,TACKO			
19:38	GOOD! DUNK by FALL,TACKO	0-2	V 2	
19:22	FOUL (PERSONAL) by TAYLOR,B.J.			
19:18				MISSED 3PTR by BREWTON,KAREEM
19:15	REBOUND (DEF) by FALL,TACKO			
19:08	MISSED JUMPER by ALLEN,TERRELL			
19:06				REBOUND (DEF) by BREWTON,KAREEM
18:55				MISSED 3PTR by PARKS,MIKE
18:53	REBOUND (DEF) by SMITH,COLLIN			
18:43				FOUL (PERSONAL) by MARTIN,JEREMIAH
18:30	GOOD! JUMPER by TAYLOR,B.J. [PNT]	0-4	V 4	
18:14				MISSED JUMPER by MARTIN,JEREMIAH
18:11	REBOUND (DEF) by FALL,TACKO			
18:01	MISSED 3PTR by DAWKINS,AUBREY			
17:58				REBOUND (DEF) by BREWTON,KAREEM
17:39		2-4	V 2	GOOD! JUMPER by MARTIN,JEREMIAH [PNT]
17:21	MISSED JUMPER by SMITH,COLLIN			
17:18				REBOUND (DEF) by DAVENPORT,KYVON
17:13				MISSED 3PTR by MARTIN,JEREMIAH
17:09				REBOUND (OFF) by MARTIN,JEREMIAH
17:08				MISSED 3PTR by THORNTON,RAYNERE
17:03				REBOUND (OFF) by MARTIN,JEREMIAH
16:53				MISSED 3PTR by DAVENPORT,KYVON
16:50	REBOUND (DEF) by FALL,TACKO			
16:26	GOOD! 3PTR by SMITH,COLLIN	2-7	V 5	
16:04		4-7	V 3	GOOD! JUMPER by BREWTON,KAREEM
15:34	GOOD! JUMPER by SMITH,COLLIN [PNT]	4-9	V 5	
15:13				MISSED LAYUP by BREWTON,KAREEM
15:13	BLOCK by FALL,TACKO			
15:10	REBOUND (DEF) by ALLEN,TERRELL			
15:08	GOOD! JUMPER by ALLEN,TERRELL [FB/PNT]	4-11	V 7	
14:58				TIMEOUT 30SEC
14:58				
14:58	SUB OUT: FALL,TACKO			
14:58	SUB IN: BROWN,CHAD			
14:58				SUB OUT: THORNTON,RAYNERE
14:58				SUB IN: MAURICE,ISAIAH
14:58				SUB OUT: PARKS,MIKE
14:58				SUB IN: JONES,ANTWANN
14:37		6-11	V 5	GOOD! JUMPER by MAURICE,ISAIAH
14:37				ASSIST by MARTIN,JEREMIAH
14:13	MISSED JUMPER by SMITH,COLLIN			
14:09				REBOUND (DEF) by DAVENPORT,KYVON
13:54		9-11	V 2	GOOD! 3PTR by MAURICE,ISAIAH
13:25	MISSED JUMPER by SMITH,COLLIN			
13:22				REBOUND (DEF) by JONES,ANTWANN
13:14		11-11	T	GOOD! JUMPER by DAVENPORT,KYVON
13:06	TIMEOUT 30SEC			
13:06				SUB OUT: MARTIN,JEREMIAH
13:06				SUB IN: HARRIS,TYLER
13:06				SUB OUT: BREWTON,KAREEM
13:06				SUB IN: LOMAX,ALEX
12:45	MISSED JUMPER by DAWKINS,AUBREY			
12:41				REBOUND (DEF) by TEAM
12:25				TURNOVER (TRAVEL) by MAURICE,ISAIAH
12:16	MISSED 3PTR by TAYLOR,B.J.			
12:13	REBOUND (OFF) by BROWN,CHAD			
11:59	FOUL (OFF) by ALLEN,TERRELL			
11:59	TURNOVER (OFFENSIVE) by ALLEN,TERRELL			
11:59				
11:59	SUB OUT: ALLEN,TERRELL			
11:59	SUB IN: GRIFFIN,DAYON			
11:59	SUB OUT: SMITH,COLLIN			
11:59	SUB IN: FALL,TACKO			
11:48		14-11	H 3	GOOD! 3PTR by HARRIS,TYLER
11:48				ASSIST by LOMAX,ALEX
11:26	MISSED JUMPER by TAYLOR,B.J.			
11:25				REBOUND (DEF) by TEAM
11:24	FOUL (PERSONAL) by FALL,TACKO			

Time	VISITORS: UCF	Score	Margin	HOME: Memphis
11:11				MISSED JUMPER by HARRIS,TYLER
11:09	REBOUND (DEF) by TAYLOR,B.J.			
11:00	FOUL (OFF) by BROWN,CHAD			
11:00	TURNOVER (OFFENSIVE) by BROWN,CHAD			
11:00	SUB OUT: BROWN,CHAD			
11:00	SUB IN: BERTZ,FRANK			
11:00				SUB OUT: JONES,ANTWANN
11:00				SUB IN: MARTIN,JEREMIAH
11:00		16-11	H 5	GOOD! LAYUP by DAVENPORT,KYVON
11:00				ASSIST by MAURICE,ISAIAH
10:22	MISSED JUMPER by DAWKINS,AUBREY			
10:22				BLOCK by DAVENPORT,KYVON
10:18				REBOUND (DEF) by DAVENPORT,KYVON
10:08				MISSED 3PTR by DAVENPORT,KYVON
10:06	REBOUND (DEF) by DAWKINS,AUBREY			
09:55	MISSED LAYUP by DAWKINS,AUBREY			
09:52				REBOUND (DEF) by HARRIS,TYLER
09:47				MISSED 3PTR by HARRIS,TYLER
09:44	REBOUND (DEF) by BERTZ,FRANK			
09:37	SUB OUT: TAYLOR,B.J.			
09:37	SUB IN: ALLEN,TERRELL			
09:37				SUB OUT: DAVENPORT,KYVON
09:37				SUB IN: THORNTON,RAYNERE
09:37				SUB OUT: LOMAX,ALEX
09:37				SUB IN: BREWTON,KAREEM
09:37				SUB OUT: HARRIS,TYLER
09:37				SUB IN: JONES,ANTWANN
09:29	GOOD! DUNK by FALL,TACKO	16-13	H 3	
09:29	ASSIST by ALLEN,TERRELL			
09:05				MISSED 3PTR by MAURICE,ISAIAH
09:02				REBOUND (OFF) by THORNTON,RAYNERE
09:01	FOUL (PERSONAL) by ALLEN,TERRELL			
09:01		17-13	H 4	GOOD! FT by MARTIN,JEREMIAH
09:01		18-13	H 5	GOOD! FT by MARTIN,JEREMIAH
09:01	SUB OUT: ALLEN,TERRELL			
09:01	SUB IN: TAYLOR,B.J.			
09:01				SUB OUT: MAURICE,ISAIAH
09:01				SUB IN: PARKS,MIKE
09:00				MISSED 3PTR by BREWTON,KAREEM
08:57	REBOUND (DEF) by FALL,TACKO			
08:39	GOOD! JUMPER by FALL,TACKO [PNT]	18-15	H 3	
08:20	FOUL (PERSONAL) by GRIFFIN,DAYON			
08:20				MISSED FT by MARTIN,JEREMIAH
08:20				REBOUND (OFF) by TEAM
08:20		19-15	H 4	GOOD! FT by MARTIN,JEREMIAH
08:02				FOUL (PERSONAL) by JONES,ANTWANN
07:58	GOOD! LAYUP by TAYLOR,B.J.	19-17	H 2	
07:34				MISSED JUMPER by BREWTON,KAREEM
07:30				REBOUND (OFF) by PARKS,MIKE
07:27				MISSED LAYUP by THORNTON,RAYNERE
07:27	BLOCK by FALL,TACKO			
07:23	REBOUND (DEF) by GRIFFIN,DAYON			
07:21	MISSED 3PTR by BERTZ,FRANK			
07:18				REBOUND (DEF) by TEAM
07:18				
07:18	SUB OUT: DAWKINS,AUBREY			
07:18	SUB IN: SMITH,COLLIN			
07:18				SUB OUT: THORNTON,RAYNERE
07:18				SUB IN: DAVENPORT,KYVON
07:18				SUB OUT: BREWTON,KAREEM
07:18				SUB IN: HARRIS,TYLER
07:18				SUB OUT: PARKS,MIKE
07:18				SUB IN: LOMAX,ALEX
07:18				SUB OUT: JONES,ANTWANN
07:18				SUB IN: MAURICE,ISAIAH
06:54		22-17	H 5	GOOD! 3PTR by MAURICE,ISAIAH
06:54				ASSIST by MARTIN,JEREMIAH
06:30	MISSED JUMPER by SMITH,COLLIN			
06:26				REBOUND (DEF) by HARRIS,TYLER
06:19				MISSED 3PTR by HARRIS,TYLER
06:15	REBOUND (DEF) by GRIFFIN,DAYON			
06:12	GOOD! 3PTR by BERTZ,FRANK [FB]	22-20	H 2	
06:12	ASSIST by GRIFFIN,DAYON			
05:45				TURNOVER (TRAVEL) by MARTIN,JEREMIAH
05:24				FOUL (PERSONAL) by MAURICE,ISAIAH
05:21	MISSED 3PTR by GRIFFIN,DAYON			
05:19				REBOUND (DEF) by TEAM
05:19	FOUL (PERSONAL) by FALL,TACKO			
05:19	SUB OUT: FALL,TACKO			
05:19	SUB IN: DAWKINS,AUBREY			

Time	VISITORS: UCF	Score	Margin	HOME: Memphis
05:19		23-20	H 3	GOOD! FT by MAURICE,ISAIAH
05:19		24-20	H 4	GOOD! FT by MAURICE,ISAIAH
05:06	GOOD! 3PTR by GRIFFIN,DAYON	24-23	H 1	
04:44				FOUL (OFF) by DAVENPORT,KYVON
04:44				TURNOVER (OFFENSIVE) by DAVENPORT,KYVON
04:44				SUB OUT: LOMAX,ALEX
04:44				SUB IN: BREWTON,KAREEM
04:27	TURNOVER (TRAVEL) by SMITH,COLLIN			
04:08				MISSED 3PTR by HARRIS,TYLER
04:03				REBOUND (OFF) by DAVENPORT,KYVON
04:03		26-23	H 3	GOOD! LAYUP by DAVENPORT,KYVON
03:37	GOOD! JUMPER by SMITH,COLLIN [PNT]	26-25	H 1	
03:37	ASSIST by GRIFFIN,DAYON			
03:10		29-25	H 4	GOOD! 3PTR by DAVENPORT,KYVON
03:10				ASSIST by MARTIN,JEREMIAH
03:07				FOUL (PERSONAL) by MAURICE,ISAIAH
03:07				
03:07				SUB OUT: HARRIS,TYLER
03:07				SUB IN: PARKS,MIKE
03:07				SUB OUT: MAURICE,ISAIAH
03:07				SUB IN: JONES,ANTWANN
02:52	GOOD! JUMPER by TAYLOR,B.J.	29-27	H 2	
02:37		31-27	H 4	GOOD! LAYUP by PARKS,MIKE
02:16	MISSED JUMPER by SMITH,COLLIN			
02:14				REBOUND (DEF) by DAVENPORT,KYVON
02:02		34-27	H 7	GOOD! 3PTR by DAVENPORT,KYVON
02:02				ASSIST by MARTIN,JEREMIAH
01:37	MISSED 3PTR by TAYLOR,B.J.			
01:34				REBOUND (DEF) by TEAM
01:34	FOUL (PERSONAL) by SMITH,COLLIN			
01:34	SUB OUT: SMITH,COLLIN			
01:34	SUB IN: BROWN,CHAD			
01:34				SUB OUT: BREWTON,KAREEM
01:34				SUB IN: THORNTON,RAYNERE
01:34		35-27	H 8	GOOD! FT by MARTIN,JEREMIAH
01:34		36-27	H 9	GOOD! FT by MARTIN,JEREMIAH
01:19	FOUL (OFF) by BROWN,CHAD			
01:19	TURNOVER (OFFENSIVE) by BROWN,CHAD			
01:19				SUB OUT: PARKS,MIKE
01:19				SUB IN: HARRIS,TYLER
00:58				MISSED LAYUP by DAVENPORT,KYVON
00:56				REBOUND (OFF) by DAVENPORT,KYVON
00:49				MISSED 3PTR by THORNTON,RAYNERE
00:46				REBOUND (OFF) by HARRIS,TYLER
00:45	FOUL (PERSONAL) by BERTZ,FRANK			
00:45		37-27	H 10	GOOD! FT by HARRIS,TYLER
00:45				MISSED FT by HARRIS,TYLER
00:44	REBOUND (DEF) by DAWKINS,AUBREY			
00:17	TIMEOUT 30SEC			
00:16	TURNOVER (TRAVEL) by TAYLOR,B.J.			

UCF 27, Memphis 37

Points from (This Period)	UCF	MEM
In the Paint	16	8
Off Turns	0	8
2nd Chance	2	5
Fast Break	5	0
Bench	6	14

Official Box Score
UCF vs Memphis
Second Half Statistics Only
March 15, 2019 at FedExForum - Memphis, Tenn.

UCF 28

No.	Player	S	Pts	FG	3FG	FT	OR	DR	TR	PF	A	TO	Blk	Stl	Min	+/-
01	TAYLOR,B.J.		3	0-2	0-0	3-6	0	2	2	0	2	1	0	0	16	-8
02	ALLEN,TERRELL		0	0-5	0-2	0-0	0	1	1	3	1	1	0	1	14	-11
15	DAWKINS,AUBREY		7	1-6	1-4	4-4	0	1	1	1	1	2	0	1	17	-11
24	FALL,TACKO		6	2-2	0-0	2-6	3	2	5	1	0	1	2	0	13	-10
35	SMITH,COLLIN		2	1-3	0-1	0-0	1	0	1	1	0	1	0	0	4	1
04	DEJESUS,CEASAR		1	0-1	0-1	1-2	0	0	0	0	0	2	0	0	3	-6
10	GRIFFIN,DAYON		6	2-2	2-2	0-0	1	2	3	2	0	1	1	3	13	-13
20	BERTZ,FRANK		0	0-3	0-2	0-0	0	0	0	2	0	1	0	1	11	-6
21	BROWN,CHAD		3	1-1	0-0	1-1	0	1	1	1	0	1	1	0	5	-5
25	ANDERS,RYAN		0	0-0	0-0	0-0	0	0	0	0	0	0	0	0	1	-1
	TEAM						1	1	2	0		0				
	TOTALS		**28**	**7-25**	**3-12**	**11-19**	**6**	**10**	**16**	**11**	**4**	**11**	**4**	**6**	**98**	

Shooting By Period

Period	FG	FG%	3FG	3FG%	FT	FT%
2nd Half	7-25	28%	3-12	25%	11-19	58%
Game	19-53	35.8%	6-20	30.0%	11-19	57.9%

Last FG Half: UCF -

Memphis 42

No.	Player	S	Pts	FG	3FG	FT	OR	DR	TR	PF	A	TO	Blk	Stl	Min	+/-
00	DAVENPORT,KYVON		4	2-5	0-1	0-2	1	4	5	2	1	0	0	3	16	15
03	MARTIN,JEREMIAH		6	0-3	0-1	6-6	0	1	1	1	0	1	0	2	15	9
04	THORNTON,RAYNERE		5	2-2	1-1	0-0	2	1	3	2	1	0	0	1	8	5
05	BREWTON,KAREEM		4	1-2	0-0	2-3	2	3	5	2	4	1	0	2	12	10
10	PARKS,MIKE		1	0-1	0-1	1-4	0	0	0	2	0	0	0	0	5	6
01	HARRIS,TYLER		1	0-3	0-2	1-2	1	0	1	1	0	1	0	0	9	3
02	LOMAX,ALEX		4	1-1	1-1	1-2	0	1	1	0	2	2	0	1	7	7
11	JONES,ANTWANN		6	3-3	0-0	0-0	0	2	2	1	0	3	0	0	10	7
12	ENOH,VICTOR		0	0-0	0-0	0-0	0	0	0	0	0	0	0	0	1	0
14	MAURICE,ISAIAH		11	5-7	1-3	0-0	0	3	3	2	2	1	1	0	13	8
30	OLDS,EVIN		0	0-0	0-0	0-0	0	0	0	1	0	0	0	0	1	0
	TEAM						1	1	2	0		1				
	TOTALS		**42**	**14-27**	**3-10**	**11-19**	**7**	**16**	**23**	**14**	**10**	**10**	**1**	**9**	**98**	

Shooting By Period

Period	FG	FG%	3FG	3FG%	FT	FT%
2nd Half	14-27	52%	3-10	30%	11-19	58%
Game	26-57	45.6%	8-27	29.6%	19-29	65.5%

Last FG Half: MEM -

Game Notes:
Officials: **Anthony Jordan,Randy Heimerman,Pat Evans**
Attendance: **7610**

Start Time: **2019-03-15 18:33:51**
End Time: **2019-03-15 20:40:12**
Game Duration: **126**

Score	1st	2nd	TOT
UCF	27	28	**55**
MEM	37	42	**79**

Points from (This Period)	UCF	MEM
In the Paint	8	20
Off Turns	3	9
2nd Chance	6	5
Fast Break	1	10
Bench	10	22

Official Play-By-Play
UCF vs Memphis
Second Half
March 15, 2019 at FedExForum - Memphis, Tenn.

Period 2
Starters:
UCF: 1 TAYLOR,B.J.; 2 ALLEN,TERRELL; 15 DAWKINS,AUBREY; 24 FALL,TACKO; 35 SMITH,COLLIN;
Memphis: 00 DAVENPORT,KYVON; 10 PARKS,MIKE; 3 MARTIN,JEREMIAH; 4 THORNTON,RAYNERE; 5 BREWTON,KAREEM;

Time	VISITORS: UCF	Score	Margin	HOME: Memphis
19:38				MISSED JUMPER by MARTIN,JEREMIAH
19:38	BLOCK by FALL,TACKO			
19:34				REBOUND (OFF) by BREWTON,KAREEM
19:32				MISSED LAYUP by BREWTON,KAREEM
19:32	REBOUND (DEF) by ALLEN,TERRELL			
19:32	BLOCK by FALL,TACKO			
19:24	MISSED 3PTR by DAWKINS,AUBREY			
19:21				REBOUND (DEF) by DAVENPORT,KYVON
18:57				MISSED 3PTR by PARKS,MIKE
18:53	REBOUND (DEF) by DAWKINS,AUBREY			
18:42	MISSED 3PTR by SMITH,COLLIN			
18:39				REBOUND (DEF) by DAVENPORT,KYVON
18:26	FOUL (PERSONAL) by DAWKINS,AUBREY			
18:26				MISSED FT by PARKS,MIKE
18:26				REBOUND (OFF) by TEAM
18:26	SUB OUT: SMITH,COLLIN			
18:26	SUB IN: GRIFFIN,DAYON			
18:26		38-27	H 11	GOOD! FT by PARKS,MIKE
18:10	TURNOVER (LOSTBALL) by TAYLOR,B.J.			
18:10				STEAL by MARTIN,JEREMIAH
17:46	FOUL (PERSONAL) by GRIFFIN,DAYON			
17:46				MISSED FT by PARKS,MIKE
17:46				REBOUND (OFF) by TEAM
17:46				MISSED FT by PARKS,MIKE
17:42				REBOUND (OFF) by BREWTON,KAREEM
17:25		41-27	H 14	GOOD! 3PTR by THORNTON,RAYNERE
17:25				ASSIST by BREWTON,KAREEM
17:04				FOUL (PERSONAL) by BREWTON,KAREEM
16:59				FOUL (PERSONAL) by PARKS,MIKE
16:59	GOOD! FT by FALL,TACKO	41-28	H 13	
16:59	MISSED FT by FALL,TACKO			
16:58				REBOUND (DEF) by THORNTON,RAYNERE
16:48		43-28	H 15	GOOD! LAYUP by BREWTON,KAREEM
16:48	FOUL (PERSONAL) by GRIFFIN,DAYON			
16:48		44-28	H 16	GOOD! FT by BREWTON,KAREEM
16:34	TURNOVER (LOSTBALL) by ALLEN,TERRELL			
16:34				STEAL by BREWTON,KAREEM
16:29				TURNOVER (BADPASS) by MARTIN,JEREMIAH
16:29	STEAL by GRIFFIN,DAYON			
16:27				FOUL (PERSONAL) by DAVENPORT,KYVON
16:27				SUB OUT: PARKS,MIKE
16:27				SUB IN: MAURICE,ISAIAH
16:27				SUB OUT: BREWTON,KAREEM
16:27				SUB IN: HARRIS,TYLER
16:17	MISSED LAYUP by TAYLOR,B.J.			
16:17				BLOCK by MAURICE,ISAIAH
16:13				REBOUND (DEF) by TEAM
15:55				MISSED 3PTR by MAURICE,ISAIAH
15:50	REBOUND (DEF) by TAYLOR,B.J.			
15:45	MISSED JUMPER by ALLEN,TERRELL			
15:43	REBOUND (OFF) by FALL,TACKO			
15:42	GOOD! JUMPER by FALL,TACKO	44-30	H 14	
15:21	FOUL (PERSONAL) by ALLEN,TERRELL			
15:21				
15:10				MISSED 3PTR by HARRIS,TYLER
15:07				REBOUND (OFF) by THORNTON,RAYNERE
14:48				MISSED 3PTR by HARRIS,TYLER
14:45				REBOUND (OFF) by HARRIS,TYLER
14:44				MISSED 3PTR by MARTIN,JEREMIAH
14:40				REBOUND (OFF) by THORNTON,RAYNERE
14:40		46-30	H 16	GOOD! LAYUP by THORNTON,RAYNERE
14:29				FOUL (PERSONAL) by MAURICE,ISAIAH
14:28	MISSED JUMPER by DAWKINS,AUBREY			
14:25				REBOUND (DEF) by MAURICE,ISAIAH
14:14				MISSED LAYUP by DAVENPORT,KYVON
14:12				REBOUND (OFF) by DAVENPORT,KYVON
14:12	FOUL (PERSONAL) by FALL,TACKO			
14:12				MISSED FT by DAVENPORT,KYVON
14:12				REBOUND (OFF) by TEAM
14:12				MISSED FT by DAVENPORT,KYVON

Time	VISITORS: UCF	Score	Margin	HOME: Memphis
14:11	REBOUND (DEF) by FALL,TACKO			
14:10	TURNOVER (LOSTBALL) by FALL,TACKO			
14:10				STEAL by THORNTON,RAYNERE
13:48				MISSED LAYUP by DAVENPORT,KYVON
13:48	BLOCK by GRIFFIN,DAYON			
13:45	REBOUND (DEF) by TAYLOR,B.J.			
13:42				FOUL (PERSONAL) by THORNTON,RAYNERE
13:42	MISSED FT by TAYLOR,B.J.			
13:42	REBOUND (OFF) by TEAM			
13:42	SUB OUT: FALL,TACKO			
13:42	SUB IN: SMITH,COLLIN			
13:42	SUB OUT: GRIFFIN,DAYON			
13:42	SUB IN: BERTZ,FRANK			
13:42				SUB OUT: DAVENPORT,KYVON
13:42				SUB IN: JONES,ANTWANN
13:42	GOOD! FT by TAYLOR,B.J. [FB]	46-31	H 15	
13:28		48-31	H 17	GOOD! JUMPER by JONES,ANTWANN [PNT]
13:28				ASSIST by THORNTON,RAYNERE
13:17	GOOD! LAYUP by SMITH,COLLIN	48-33	H 15	
13:17	ASSIST by ALLEN,TERRELL			
13:01				TURNOVER (TRAVEL) by JONES,ANTWANN
13:01				SUB OUT: MAURICE,ISAIAH
13:01				SUB IN: PARKS,MIKE
13:01				SUB OUT: HARRIS,TYLER
13:01				SUB IN: BREWTON,KAREEM
12:49				FOUL (PERSONAL) by THORNTON,RAYNERE
12:47	MISSED JUMPER by BERTZ,FRANK			
12:44				REBOUND (DEF) by BREWTON,KAREEM
12:41	FOUL (PERSONAL) by SMITH,COLLIN			
12:41				MISSED FT by BREWTON,KAREEM
12:41				REBOUND (OFF) by TEAM
12:41				SUB OUT: MARTIN,JEREMIAH
12:41				SUB IN: LOMAX,ALEX
12:41		49-33	H 16	GOOD! FT by BREWTON,KAREEM [FB]
12:28	MISSED LAYUP by SMITH,COLLIN			
12:25	REBOUND (OFF) by SMITH,COLLIN			
12:25	TURNOVER (LOSTBALL) by SMITH,COLLIN			
12:25				STEAL by BREWTON,KAREEM
12:23				TURNOVER (LOSTBALL) by BREWTON,KAREEM
12:23	STEAL by DAWKINS,AUBREY			
12:22				FOUL (PERSONAL) by BREWTON,KAREEM
12:22	GOOD! FT by DAWKINS,AUBREY	49-34	H 15	
12:22	GOOD! FT by DAWKINS,AUBREY	49-35	H 14	
12:02		51-35	H 16	GOOD! LAYUP by JONES,ANTWANN
11:50	MISSED JUMPER by DAWKINS,AUBREY			
11:46	REBOUND (OFF) by TEAM			
11:46				
11:35				FOUL (PERSONAL) by PARKS,MIKE
11:35	GOOD! FT by TAYLOR,B.J.	51-36	H 15	
11:35	SUB OUT: SMITH,COLLIN			
11:35	SUB IN: FALL,TACKO			
11:35				SUB OUT: PARKS,MIKE
11:35				SUB IN: MAURICE,ISAIAH
11:35				SUB OUT: THORNTON,RAYNERE
11:35				SUB IN: DAVENPORT,KYVON
11:35	MISSED FT by TAYLOR,B.J.			
11:34				REBOUND (DEF) by MAURICE,ISAIAH
11:13		53-36	H 17	GOOD! JUMPER by MAURICE,ISAIAH
11:13				ASSIST by BREWTON,KAREEM
10:56	MISSED 3PTR by ALLEN,TERRELL			
10:52				REBOUND (DEF) by JONES,ANTWANN
10:47				TURNOVER (LOSTBALL) by LOMAX,ALEX
10:47	STEAL by ALLEN,TERRELL			
10:46	TURNOVER (LOSTBALL) by DAWKINS,AUBREY			
10:46	SUB OUT: ALLEN,TERRELL			
10:46	SUB IN: GRIFFIN,DAYON			
10:46				SUB OUT: LOMAX,ALEX
10:46				SUB IN: MARTIN,JEREMIAH
10:23				MISSED 3PTR by DAVENPORT,KYVON
10:19	REBOUND (DEF) by FALL,TACKO			
10:07	MISSED JUMPER by TAYLOR,B.J.			
10:04				REBOUND (DEF) by DAVENPORT,KYVON
09:45		55-36	H 19	GOOD! JUMPER by JONES,ANTWANN [PNT]
09:45				ASSIST by BREWTON,KAREEM
09:30	GOOD! DUNK by FALL,TACKO	55-38	H 17	
09:30	ASSIST by DAWKINS,AUBREY			
09:03				TURNOVER (TRAVEL) by MAURICE,ISAIAH
08:45	MISSED 3PTR by BERTZ,FRANK			
08:40	REBOUND (OFF) by FALL,TACKO			
08:37	MISSED 3PTR by DAWKINS,AUBREY			

Time	VISITORS: UCF	Score	Margin	HOME: Memphis
08:33				REBOUND (DEF) by BREWTON,KAREEM
08:25				TIMEOUT 30SEC
08:25				
08:06		58-38	H 20	GOOD! 3PTR by MAURICE,ISAIAH
08:06				ASSIST by BREWTON,KAREEM
07:42				FOUL (PERSONAL) by MAURICE,ISAIAH
07:42				
07:42	MISSED FT by FALL,TACKO			
07:42	REBOUND (OFF) by TEAM			
07:42	GOOD! FT by FALL,TACKO	58-39	H 19	
07:38				TURNOVER (BADPASS) by JONES,ANTWANN
07:38	STEAL by GRIFFIN,DAYON			
07:35	TURNOVER (BADPASS) by GRIFFIN,DAYON			
07:35				STEAL by DAVENPORT,KYVON
07:31		60-39	H 21	GOOD! DUNK by MAURICE,ISAIAH [FB]
07:31				ASSIST by DAVENPORT,KYVON
07:14				FOUL (PERSONAL) by DAVENPORT,KYVON
07:14	GOOD! FT by DAWKINS,AUBREY	60-40	H 20	
07:14	GOOD! FT by DAWKINS,AUBREY	60-41	H 19	
06:45				MISSED 3PTR by MAURICE,ISAIAH
06:41	REBOUND (DEF) by TEAM			
06:40	SUB OUT: GRIFFIN,DAYON			
06:40	SUB IN: ALLEN,TERRELL			
06:35				FOUL (PERSONAL) by MARTIN,JEREMIAH
06:35	GOOD! FT by TAYLOR,B.J.	60-42	H 18	
06:35	MISSED FT by TAYLOR,B.J.			
06:34				REBOUND (DEF) by DAVENPORT,KYVON
06:14	FOUL (PERSONAL) by BERTZ,FRANK			
06:14		61-42	H 19	GOOD! FT by MARTIN,JEREMIAH
06:14		62-42	H 20	GOOD! FT by MARTIN,JEREMIAH
06:06	TURNOVER (LOSTBALL) by DAWKINS,AUBREY			
06:06				STEAL by MARTIN,JEREMIAH
06:01				TURNOVER (LOSTBALL) by JONES,ANTWANN
06:01	STEAL by BERTZ,FRANK			
05:55	MISSED JUMPER by ALLEN,TERRELL			
05:54	REBOUND (OFF) by FALL,TACKO			
05:53				FOUL (PERSONAL) by JONES,ANTWANN
05:53	MISSED FT by FALL,TACKO			
05:53	REBOUND (OFF) by TEAM			
05:53				SUB OUT: JONES,ANTWANN
05:53				SUB IN: HARRIS,TYLER
05:53	MISSED FT by FALL,TACKO			
05:52				REBOUND (DEF) by BREWTON,KAREEM
05:43		64-42	H 22	GOOD! LAYUP by DAVENPORT,KYVON [FB]
05:43				ASSIST by MAURICE,ISAIAH
05:32	GOOD! 3PTR by DAWKINS,AUBREY	64-45	H 19	
05:32	ASSIST by TAYLOR,B.J.			
05:03				TURNOVER (DRIBBLING) by HARRIS,TYLER
05:03	SUB OUT: FALL,TACKO			
05:03	SUB IN: GRIFFIN,DAYON			
05:03	SUB OUT: BERTZ,FRANK			
05:03	SUB IN: BROWN,CHAD			
05:03				SUB OUT: BREWTON,KAREEM
05:03				SUB IN: LOMAX,ALEX
04:53	MISSED LAYUP by ALLEN,TERRELL			
04:50				REBOUND (DEF) by MAURICE,ISAIAH
04:28	FOUL (PERSONAL) by ALLEN,TERRELL			
04:28		65-45	H 20	GOOD! FT by MARTIN,JEREMIAH
04:28		66-45	H 21	GOOD! FT by MARTIN,JEREMIAH
04:21	MISSED 3PTR by ALLEN,TERRELL			
04:18	REBOUND (OFF) by GRIFFIN,DAYON			
04:17	GOOD! 3PTR by GRIFFIN,DAYON	66-48	H 18	
04:03		68-48	H 20	GOOD! LAYUP by MAURICE,ISAIAH [FB]
04:03				ASSIST by LOMAX,ALEX
03:51	GOOD! LAYUP by BROWN,CHAD [PNT]	68-50	H 18	
03:51	ASSIST by TAYLOR,B.J.			
03:51				FOUL (PERSONAL) by HARRIS,TYLER
03:51				
03:51	SUB OUT: TAYLOR,B.J.			
03:51	SUB IN: DEJESUS,CEASAR			
03:51	GOOD! FT by BROWN,CHAD	68-51	H 17	
03:36		70-51	H 19	GOOD! DUNK by DAVENPORT,KYVON
03:36				ASSIST by MAURICE,ISAIAH
03:19	TURNOVER (LOSTBALL) by DEJESUS,CEASAR			
02:59				MISSED LAYUP by MARTIN,JEREMIAH
02:57	REBOUND (DEF) by GRIFFIN,DAYON			
02:54	MISSED 3PTR by DAWKINS,AUBREY			
02:50				REBOUND (DEF) by MARTIN,JEREMIAH
02:48	FOUL (PERSONAL) by BROWN,CHAD			
02:48		71-51	H 20	GOOD! FT by MARTIN,JEREMIAH

Time	VISITORS: UCF	Score	Margin	HOME: Memphis
02:48		72-51	H 21	GOOD! FT by MARTIN,JEREMIAH
02:48				SUB OUT: MARTIN,JEREMIAH
02:48				SUB IN: JONES,ANTWANN
02:48	SUB OUT: DAWKINS,AUBREY			
02:48	SUB IN: BERTZ,FRANK			
02:42	MISSED 3PTR by BERTZ,FRANK			
02:38				REBOUND (DEF) by LOMAX,ALEX
02:21				TURNOVER (BADPASS) by LOMAX,ALEX
02:21	STEAL by GRIFFIN,DAYON			
02:15	TURNOVER (BADPASS) by DEJESUS,CEASAR			
02:15				STEAL by DAVENPORT,KYVON
02:10		74-51	H 23	GOOD! LAYUP by MAURICE,ISAIAH [FB]
02:10				ASSIST by LOMAX,ALEX
01:59	TURNOVER (LOSTBALL) by BERTZ,FRANK			
01:59				STEAL by DAVENPORT,KYVON
01:55	FOUL (PERSONAL) by ALLEN,TERRELL			
01:55	SUB OUT: ALLEN,TERRELL			
01:55	SUB IN: ANDERS,RYAN			
01:55		75-51	H 24	GOOD! FT by HARRIS,TYLER [FB]
01:55				SUB OUT: DAVENPORT,KYVON
01:55				SUB IN: ENOH,VICTOR
01:55				SUB OUT: MAURICE,ISAIAH
01:55				SUB IN: OLDS,EVIN
01:55				MISSED FT by HARRIS,TYLER
01:54	REBOUND (DEF) by GRIFFIN,DAYON			
01:48	GOOD! 3PTR by GRIFFIN,DAYON	75-54	H 21	
01:15				MISSED LAYUP by HARRIS,TYLER
01:15	BLOCK by BROWN,CHAD			
01:13				REBOUND (OFF) by TEAM
01:13				TURNOVER (SHOTCLOCK) by
01:06				FOUL (PERSONAL) by OLDS,EVIN
01:06	MISSED FT by DEJESUS,CEASAR			
01:06	REBOUND (OFF) by TEAM			
01:06	GOOD! FT by DEJESUS,CEASAR	75-55	H 20	
00:49		78-55	H 23	GOOD! 3PTR by LOMAX,ALEX
00:38	TURNOVER (LOSTBALL) by BROWN,CHAD			
00:38				STEAL by LOMAX,ALEX
00:34	FOUL (PERSONAL) by BERTZ,FRANK			
00:34		79-55	H 24	GOOD! FT by LOMAX,ALEX
00:34				MISSED FT by LOMAX,ALEX
00:33	REBOUND (DEF) by BROWN,CHAD			
00:29	MISSED 3PTR by DEJESUS,CEASAR			
00:26				REBOUND (DEF) by JONES,ANTWANN

UCF 55, Memphis 79

Points from (This Period)	UCF	MEM
In the Paint	8	20
Off Turns	3	9
2nd Chance	6	5
Fast Break	1	10
Bench	10	22

Official Scoring/Possession Reference Chart
UCF vs Memphis
Period 1
March 15, 2019 at FedExForum - Memphis, Tenn.

Period 1
Starters:
UCF: 1 TAYLOR,B.J.; 2 ALLEN,TERRELL; 15 DAWKINS,AUBREY; 24 FALL,TACKO; 35 SMITH,COLLIN;
Memphis: 00 DAVENPORT,KYVON; 10 PARKS,MIKE; 3 MARTIN,JEREMIAH; 4 THORNTON,RAYNERE; 5 BREWTON,KAREEM;

Time	VISITORS: UCF	Score	Margin	HOME: Memphis
19:38	GOOD! DUNK by FALL,TACKO	0-2	V 2	
18:30	GOOD! JUMPER by TAYLOR,B.J. [PNT]	0-4	V 4	
17:39		2-4	V 2	GOOD! JUMPER by MARTIN,JEREMIAH [PNT]
16:26	GOOD! 3PTR by SMITH,COLLIN	2-7	V 5	
16:04		4-7	V 3	GOOD! JUMPER by BREWTON,KAREEM
15:34	GOOD! JUMPER by SMITH,COLLIN [PNT]	4-9	V 5	
15:08	GOOD! JUMPER by ALLEN,TERRELL [FB/PNT]	4-11	V 7	
14:37		6-11	V 5	GOOD! JUMPER by MAURICE,ISAIAH
13:54		9-11	V 2	GOOD! 3PTR by MAURICE,ISAIAH
13:14		11-11	T	GOOD! JUMPER by DAVENPORT,KYVON
11:48		14-11	H 3	GOOD! 3PTR by HARRIS,TYLER
11:00		16-11	H 5	GOOD! LAYUP by DAVENPORT,KYVON
09:29	GOOD! DUNK by FALL,TACKO	16-13	H 3	
09:01		17-13	H 4	GOOD! FT by MARTIN,JEREMIAH
09:01		18-13	H 5	GOOD! FT by MARTIN,JEREMIAH
08:39	GOOD! JUMPER by FALL,TACKO [PNT]	18-15	H 3	
08:20		19-15	H 4	GOOD! FT by MARTIN,JEREMIAH
07:58	GOOD! LAYUP by TAYLOR,B.J.	19-17	H 2	
06:54		22-17	H 5	GOOD! 3PTR by MAURICE,ISAIAH
06:12	GOOD! 3PTR by BERTZ,FRANK [FB]	22-20	H 2	
05:19		23-20	H 3	GOOD! FT by MAURICE,ISAIAH
05:19		24-20	H 4	GOOD! FT by MAURICE,ISAIAH
05:06	GOOD! 3PTR by GRIFFIN,DAYON	24-23	H 1	
04:03		26-23	H 3	GOOD! LAYUP by DAVENPORT,KYVON
03:37	GOOD! JUMPER by SMITH,COLLIN [PNT]	26-25	H 1	
03:10		29-25	H 4	GOOD! 3PTR by DAVENPORT,KYVON
02:52	GOOD! JUMPER by TAYLOR,B.J.	29-27	H 2	
02:37		31-27	H 4	GOOD! LAYUP by PARKS,MIKE
02:02		34-27	H 7	GOOD! 3PTR by DAVENPORT,KYVON
01:34		35-27	H 8	GOOD! FT by MARTIN,JEREMIAH
01:34		36-27	H 9	GOOD! FT by MARTIN,JEREMIAH
00:45		37-27	H 10	GOOD! FT by HARRIS,TYLER

UCF 27, Memphis 37

Official Scoring/Possession Reference Chart
UCF vs Memphis
Period 2
March 15, 2019 at FedExForum - Memphis, Tenn.

Period 2
Starters:
UCF: 1 TAYLOR,B.J.; 2 ALLEN,TERRELL; 15 DAWKINS,AUBREY; 24 FALL,TACKO; 35 SMITH,COLLIN;
Memphis: 00 DAVENPORT,KYVON; 10 PARKS,MIKE; 3 MARTIN,JEREMIAH; 4 THORNTON,RAYNERE; 5 BREWTON,KAREEM;

Time	VISITORS: UCF	Score	Margin	HOME: Memphis
18:26		38-27	H 11	GOOD! FT by PARKS,MIKE
17:25		41-27	H 14	GOOD! 3PTR by THORNTON,RAYNERE
16:59	GOOD! FT by FALL,TACKO	41-28	H 13	
16:48		43-28	H 15	GOOD! LAYUP by BREWTON,KAREEM
16:48		44-28	H 16	GOOD! FT by BREWTON,KAREEM
15:42	GOOD! JUMPER by FALL,TACKO	44-30	H 14	
14:40		46-30	H 16	GOOD! LAYUP by THORNTON,RAYNERE
13:42	GOOD! FT by TAYLOR,B.J. [FB]	46-31	H 15	
13:28		48-31	H 17	GOOD! JUMPER by JONES,ANTWANN [PNT]
13:17	GOOD! LAYUP by SMITH,COLLIN	48-33	H 15	
12:41		49-33	H 16	GOOD! FT by BREWTON,KAREEM [FB]
12:22	GOOD! FT by DAWKINS,AUBREY	49-34	H 15	
12:22	GOOD! FT by DAWKINS,AUBREY	49-35	H 14	
12:02		51-35	H 16	GOOD! LAYUP by JONES,ANTWANN
11:35	GOOD! FT by TAYLOR,B.J.	51-36	H 15	
11:13		53-36	H 17	GOOD! JUMPER by MAURICE,ISAIAH
09:45		55-36	H 19	GOOD! JUMPER by JONES,ANTWANN [PNT]
09:30	GOOD! DUNK by FALL,TACKO	55-38	H 17	
08:06		58-38	H 20	GOOD! 3PTR by MAURICE,ISAIAH
07:42	GOOD! FT by FALL,TACKO	58-39	H 19	
07:31		60-39	H 21	GOOD! DUNK by MAURICE,ISAIAH [FB]
07:14	GOOD! FT by DAWKINS,AUBREY	60-40	H 20	
07:14	GOOD! FT by DAWKINS,AUBREY	60-41	H 19	
06:35	GOOD! FT by TAYLOR,B.J.	60-42	H 18	
06:14		61-42	H 19	GOOD! FT by MARTIN,JEREMIAH
06:14		62-42	H 20	GOOD! FT by MARTIN,JEREMIAH
05:43		64-42	H 22	GOOD! LAYUP by DAVENPORT,KYVON [FB]
05:32	GOOD! 3PTR by DAWKINS,AUBREY	64-45	H 19	
04:28		65-45	H 20	GOOD! FT by MARTIN,JEREMIAH
04:28		66-45	H 21	GOOD! FT by MARTIN,JEREMIAH
04:17	GOOD! 3PTR by GRIFFIN,DAYON	66-48	H 18	
04:03		68-48	H 20	GOOD! LAYUP by MAURICE,ISAIAH [FB]
03:51	GOOD! LAYUP by BROWN,CHAD [PNT]	68-50	H 18	
03:51	GOOD! FT by BROWN,CHAD	68-51	H 17	
03:36		70-51	H 19	GOOD! DUNK by DAVENPORT,KYVON
02:48		71-51	H 20	GOOD! FT by MARTIN,JEREMIAH
02:48		72-51	H 21	GOOD! FT by MARTIN,JEREMIAH
02:10		74-51	H 23	GOOD! LAYUP by MAURICE,ISAIAH [FB]
01:55		75-51	H 24	GOOD! FT by HARRIS,TYLER [FB]
01:48	GOOD! 3PTR by GRIFFIN,DAYON	75-54	H 21	
01:06	GOOD! FT by DEJESUS,CEASAR	75-55	H 20	
00:49		78-55	H 23	GOOD! 3PTR by LOMAX,ALEX
00:34		79-55	H 24	GOOD! FT by LOMAX,ALEX

UCF 55, Memphis 79

Official Substitutions Log
UCF vs Memphis
Period 1
March 15, 2019 at FedExForum - Memphis, Tenn.

VISITORS: UCF	Time	Score	HOME: Memphis
1 TAYLOR,B.J.			00 DAVENPORT,KYVON
2 ALLEN,TERRELL			10 PARKS,MIKE
15 DAWKINS,AUBREY			3 MARTIN,JEREMIAH
24 FALL,TACKO			4 THORNTON,RAYNERE
35 SMITH,COLLIN			5 BREWTON,KAREEM
SUB OUT: 24 FALL,TACKO	14:58	11-4	
SUB IN: 21 BROWN,CHAD	14:58		
	14:58		SUB OUT: THORNTON,RAYNERE
	14:58		SUB IN: MAURICE,ISAIAH
	14:58		SUB OUT: PARKS,MIKE
	14:58		SUB IN: JONES,ANTWANN
	13:06	11-11	SUB OUT: MARTIN,JEREMIAH
	13:06		SUB IN: HARRIS,TYLER
	13:06		SUB OUT: BREWTON,KAREEM
	13:06		SUB IN: LOMAX,ALEX
SUB OUT: 2 ALLEN,TERRELL	11:59	11-11	
SUB IN: 10 GRIFFIN,DAYON	11:59		
SUB OUT: 35 SMITH,COLLIN	11:59		
SUB IN: 24 FALL,TACKO	11:59		
SUB OUT: 21 BROWN,CHAD	11:00	11-14	
SUB IN: 20 BERTZ,FRANK	11:00		
	11:00		SUB OUT: JONES,ANTWANN
	11:00		SUB IN: MARTIN,JEREMIAH
SUB OUT: 1 TAYLOR,B.J.	09:37	11-16	
SUB IN: 2 ALLEN,TERRELL	09:37		
	09:37		SUB OUT: DAVENPORT,KYVON
	09:37		SUB IN: THORNTON,RAYNERE
	09:37		SUB OUT: LOMAX,ALEX
	09:37		SUB IN: BREWTON,KAREEM
	09:37		SUB OUT: HARRIS,TYLER
	09:37		SUB IN: JONES,ANTWANN
SUB OUT: 2 ALLEN,TERRELL	09:01	13-18	
SUB IN: 1 TAYLOR,B.J.	09:01		
	09:01		SUB OUT: MAURICE,ISAIAH
	09:01		SUB IN: PARKS,MIKE
SUB OUT: 15 DAWKINS,AUBREY	07:18	17-19	
SUB IN: 35 SMITH,COLLIN	07:18		
	07:18		SUB OUT: THORNTON,RAYNERE
	07:18		SUB IN: DAVENPORT,KYVON
	07:18		SUB OUT: BREWTON,KAREEM
	07:18		SUB IN: HARRIS,TYLER
	07:18		SUB OUT: PARKS,MIKE
	07:18		SUB IN: LOMAX,ALEX
	07:18		SUB OUT: JONES,ANTWANN
	07:18		SUB IN: MAURICE,ISAIAH
SUB OUT: 24 FALL,TACKO	05:19	20-22	
SUB IN: 15 DAWKINS,AUBREY	05:19		
	04:44	23-24	SUB OUT: LOMAX,ALEX
	04:44		SUB IN: BREWTON,KAREEM
	03:07	25-29	SUB OUT: HARRIS,TYLER
	03:07		SUB IN: PARKS,MIKE
	03:07		SUB OUT: MAURICE,ISAIAH
	03:07		SUB IN: JONES,ANTWANN
SUB OUT: 35 SMITH,COLLIN	01:34	27-34	
SUB IN: 21 BROWN,CHAD	01:34		
	01:34		SUB OUT: BREWTON,KAREEM
	01:34		SUB IN: THORNTON,RAYNERE
	01:19	27-36	SUB OUT: PARKS,MIKE
	01:19		SUB IN: HARRIS,TYLER

UCF 27, Memphis 37

Official Substitutions Log
UCF vs Memphis
Period 2
March 15, 2019 at FedExForum - Memphis, Tenn.

VISITORS: UCF	Time	Score	HOME: Memphis
1 TAYLOR,B.J.			00 DAVENPORT,KYVON
2 ALLEN,TERRELL			10 PARKS,MIKE
15 DAWKINS,AUBREY			3 MARTIN,JEREMIAH
24 FALL,TACKO			4 THORNTON,RAYNERE
35 SMITH,COLLIN			5 BREWTON,KAREEM
SUB OUT: 35 SMITH,COLLIN	18:26	-	
SUB IN: 10 GRIFFIN,DAYON	18:26		
	16:27	28-44	SUB OUT: PARKS,MIKE
	16:27		SUB IN: MAURICE,ISAIAH
	16:27		SUB OUT: BREWTON,KAREEM
	16:27		SUB IN: HARRIS,TYLER
SUB OUT: 24 FALL,TACKO	13:42	30-46	
SUB IN: 35 SMITH,COLLIN	13:42		
SUB OUT: 10 GRIFFIN,DAYON	13:42		
SUB IN: 20 BERTZ,FRANK	13:42		
	13:42		SUB OUT: DAVENPORT,KYVON
	13:42		SUB IN: JONES,ANTWANN
	13:01	33-48	SUB OUT: MAURICE,ISAIAH
	13:01		SUB IN: PARKS,MIKE
	13:01		SUB OUT: HARRIS,TYLER
	13:01		SUB IN: BREWTON,KAREEM
	12:41	33-48	SUB OUT: MARTIN,JEREMIAH
	12:41		SUB IN: LOMAX,ALEX
SUB OUT: 35 SMITH,COLLIN	11:35	36-51	
SUB IN: 24 FALL,TACKO	11:35		
	11:35		SUB OUT: PARKS,MIKE
	11:35		SUB IN: MAURICE,ISAIAH
	11:35		SUB OUT: THORNTON,RAYNERE
	11:35		SUB IN: DAVENPORT,KYVON
SUB OUT: 2 ALLEN,TERRELL	10:46	36-53	
SUB IN: 10 GRIFFIN,DAYON	10:46		
	10:46		SUB OUT: LOMAX,ALEX
	10:46		SUB IN: MARTIN,JEREMIAH
SUB OUT: 10 GRIFFIN,DAYON	06:40	41-60	
SUB IN: 2 ALLEN,TERRELL	06:40		
	05:53	42-62	SUB OUT: JONES,ANTWANN
	05:53		SUB IN: HARRIS,TYLER
SUB OUT: 24 FALL,TACKO	05:03	45-64	
SUB IN: 10 GRIFFIN,DAYON	05:03		
SUB OUT: 20 BERTZ,FRANK	05:03		
SUB IN: 21 BROWN,CHAD	05:03		
	05:03		SUB OUT: BREWTON,KAREEM
	05:03		SUB IN: LOMAX,ALEX
SUB OUT: 1 TAYLOR,B.J.	03:51	50-68	
SUB IN: 4 DEJESUS,CEASAR	03:51		
	02:48	51-72	SUB OUT: MARTIN,JEREMIAH
	02:48		SUB IN: JONES,ANTWANN
SUB OUT: 15 DAWKINS,AUBREY	02:48		
SUB IN: 20 BERTZ,FRANK	02:48		
SUB OUT: 2 ALLEN,TERRELL	01:55	51-74	
SUB IN: 25 ANDERS,RYAN	01:55		
	01:55		SUB OUT: DAVENPORT,KYVON
	01:55		SUB IN: ENOH,VICTOR
	01:55		SUB OUT: MAURICE,ISAIAH
	01:55		SUB IN: OLDS,EVIN

UCF 55, Memphis 79

Official Shot Chart

UCF vs Memphis

PERIOD 1 Shots

March 15, 2019 at FedExForum - Memphis, Tenn.

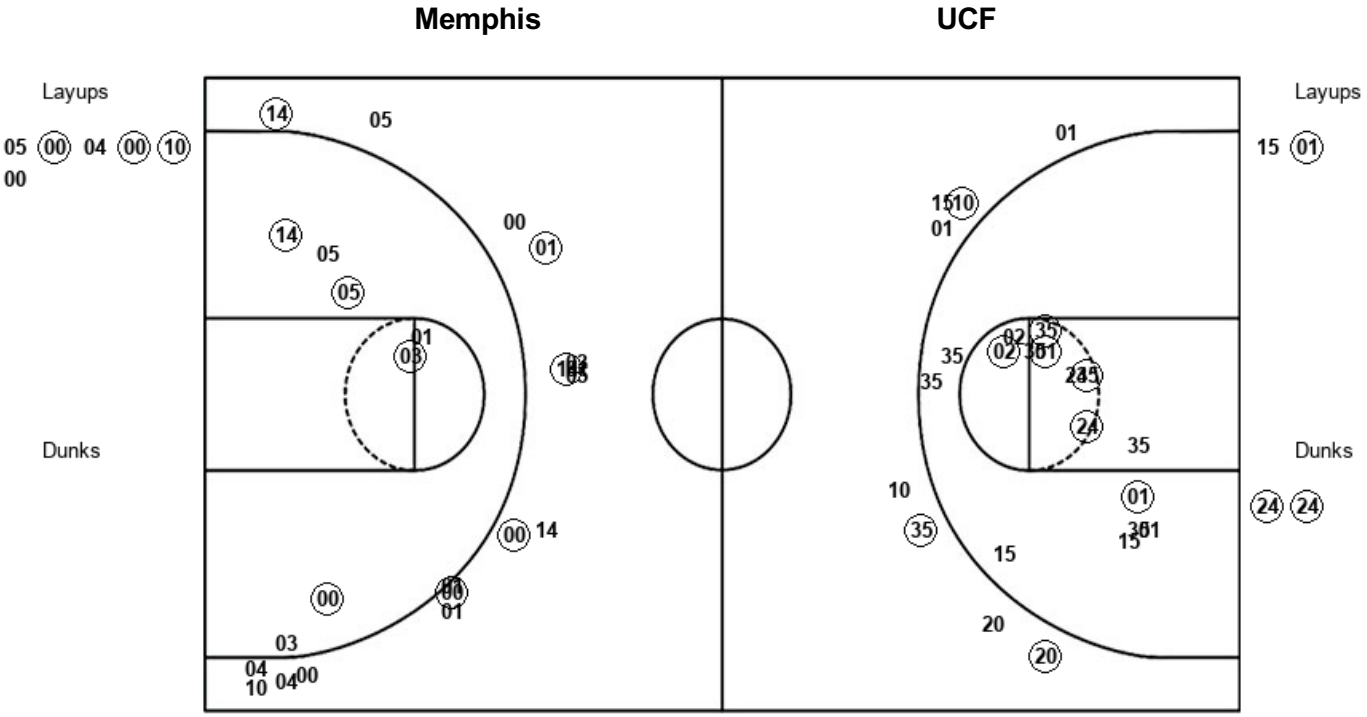

MEM : Period 1	Made	Att	Pct
Layups	3	6	50.0
Dunks	0	0	0
2PT Field Goals	7	13	53.8
3PT Field Goals	5	17	29.4
Total Field Goals	**12**	**30**	**40.0**

UCF : Period 1	Made	Att	Pct
Layups	1	2	50.0
Dunks	2	2	100.0
2PT Field Goals	9	20	45.0
3PT Field Goals	3	8	37.5
Total Field Goals	**12**	**28**	**42.9**

Official Shot Chart

UCF vs Memphis

PERIOD 2 Shots

March 15, 2019 at FedExForum - Memphis, Tenn.

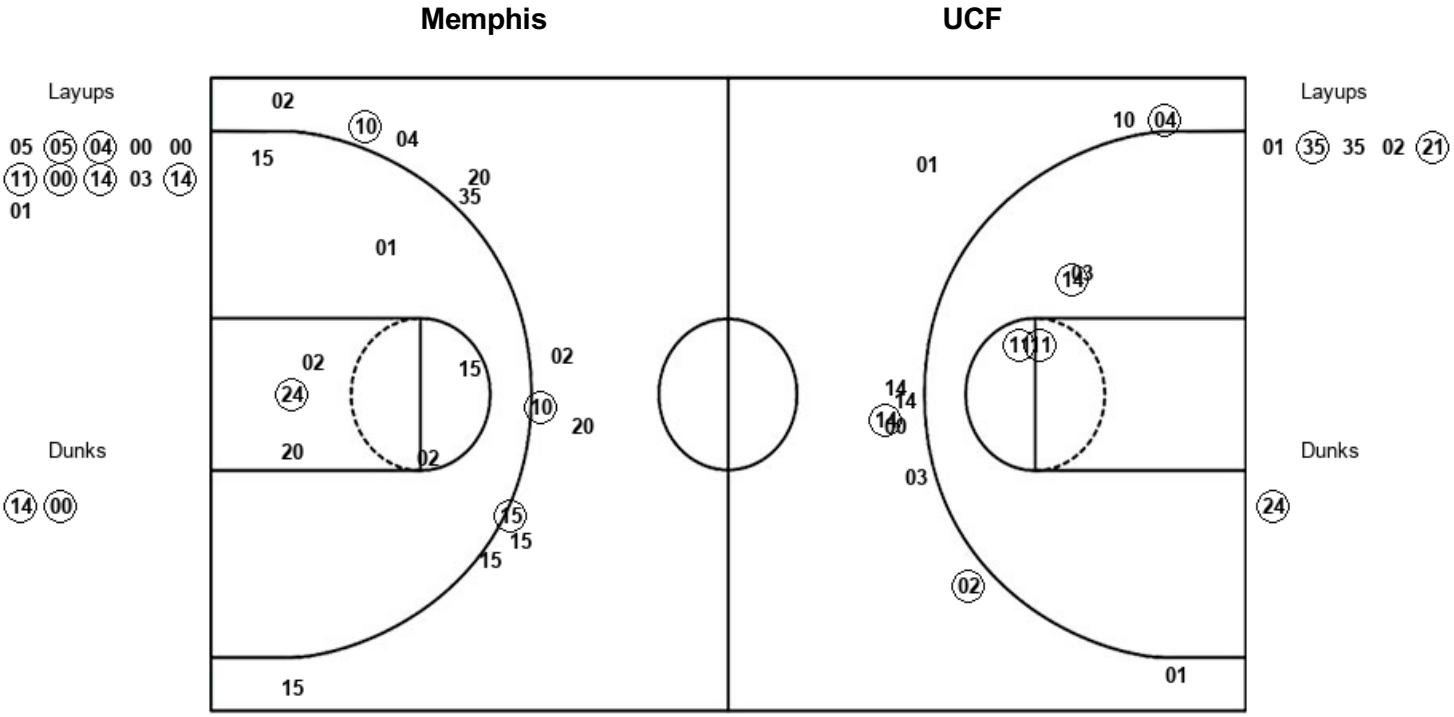

MEM : Period 2	Made	Att	Pct
Layups	6	11	54.5
Dunks	2	2	100.0
2PT Field Goals	11	17	64.7
3PT Field Goals	3	10	30.0
Total Field Goals	**14**	**27**	**51.9**

UCF : Period 2	Made	Att	Pct
Layups	2	5	40.0
Dunks	1	1	100.0
2PT Field Goals	4	13	30.8
3PT Field Goals	3	12	25.0
Total Field Goals	**7**	**25**	**28.0**

Official Shot Chart

UCF vs Memphis

UCF Team Shots

March 15, 2019 at FedExForum - Memphis, Tenn.

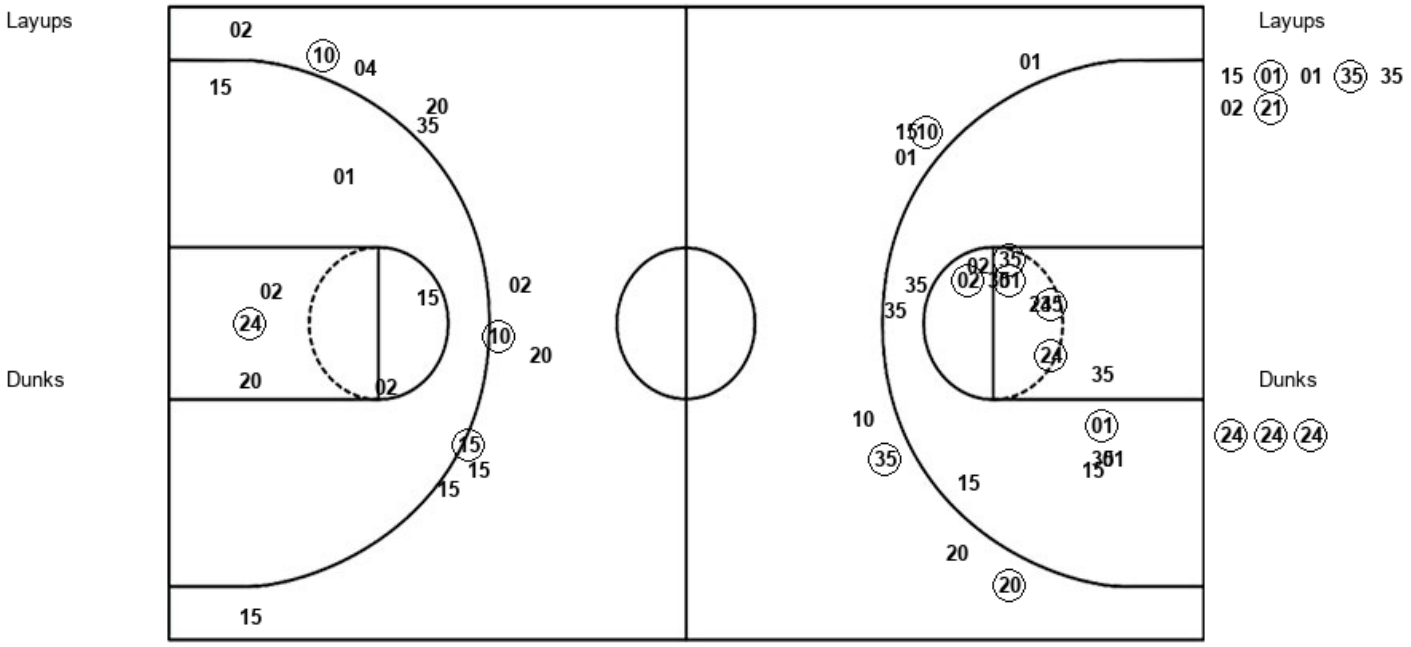

UCF : Period 1	Made	Att	Pct
Layups	1	2	50.0
Dunks	2	2	100.0
2PT Field Goals	9	20	45.0
3PT Field Goals	3	8	37.5
Total Field Goals	**12**	**28**	**42.9**

UCF : Period 2	Made	Att	Pct
Layups	2	5	40.0
Dunks	1	1	100.0
2PT Field Goals	4	13	30.8
3PT Field Goals	3	12	25.0
Total Field Goals	**7**	**25**	**28.0**

Official Shot Chart

UCF vs Memphis

Memphis Team Shots

March 15, 2019 at FedExForum - Memphis, Tenn.

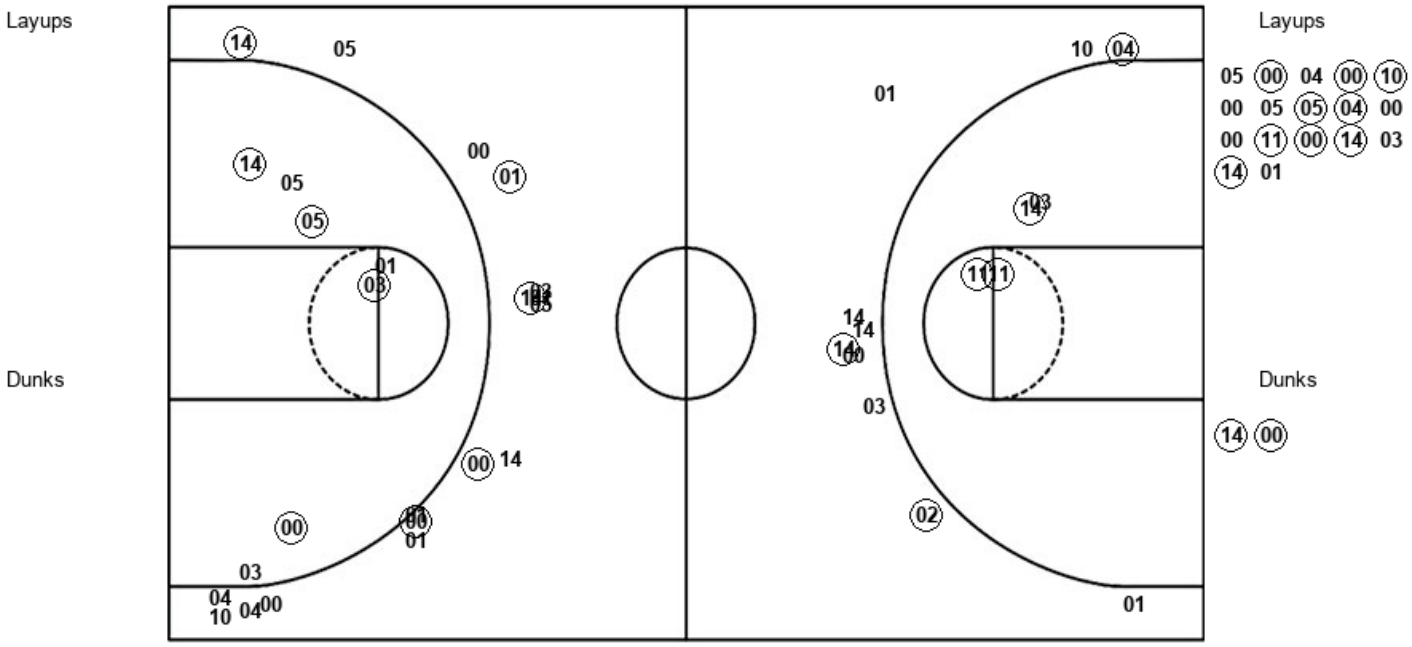

MEM : Period 1	Made	Att	Pct
Layups	3	6	50.0
Dunks	0	0	0
2PT Field Goals	7	13	53.8
3PT Field Goals	5	17	29.4
Total Field Goals	**12**	**30**	**40.0**

MEM : Period 2	Made	Att	Pct
Layups	6	11	54.5
Dunks	2	2	100.0
2PT Field Goals	11	17	64.7
3PT Field Goals	3	10	30.0
Total Field Goals	**14**	**27**	**51.9**