

FINAL SCORE



Arkansas St.

67



South Alabama

75

Men's First Round

March 13, 2019 • Mitchell Center - Mobile, Ala.



FINAL STATISTICS

Official Box Score
Arkansas St. vs South Alabama
Game Totals -- Final Statistics
March 13, 2019 at Mitchell Center - Mobile, Ala.

Arkansas St. 67

No.	Player	S	Pts	FG	3FG	FT	OR	DR	TR	PF	A	TO	Blk	Stl	Min	+/-
00	Cockfield, Ty		21	7-19	4-12	3-5	0	0	0	1	4	2	0	1	37	-3
05	Willis, Christian		10	5-10	0-0	0-0	3	0	3	1	0	0	0	0	30	-9
10	Gillard, Grantham		12	4-11	3-10	1-2	2	8	10	2	0	1	1	3	34	-7
23	Eaton, Marquis		10	4-12	0-4	2-2	1	6	7	2	2	1	1	0	36	-4
25	Fritz, Shaquillo		6	3-6	0-0	0-0	3	2	5	2	0	0	4	0	24	0
02	Boudie, Salif		0	0-1	0-0	0-0	0	1	1	3	0	1	0	0	14	-9
04	Walley, Tristin		6	2-6	0-3	2-4	3	4	7	3	2	0	0	0	17	-4
12	Kus, Canberk		2	1-3	0-0	0-0	0	0	0	1	0	0	0	0	7	-4
	Team						3	1	4	0		0				
TOTALS			67	26-68	7-29	8-13	15	22	37	15	8	5	6	4	200	

Shooting By Period

Period	FG	FG%	3FG	3FG%	FT	FT%
1st Half	12-35	34%	3-15	20%	5-7	71%
2nd Half	14-33	42%	4-14	29%	3-6	50%
Game	26-68	38.2%	7-29	24.1%	8-13	61.5%

Last FG: 2nd-00:03
Biggest Run: 6-0
Largest lead: By 7 at 1-05:00
Technical Fouls: None.

South Alabama 75

No.	Player	S	Pts	FG	3FG	FT	OR	DR	TR	PF	A	TO	Blk	Stl	Min	+/-
01	Mcgee, Herb		12	4-9	3-5	1-3	0	3	3	3	6	3	0	0	36	5
14	Sikes, Rodrick		8	3-8	2-5	0-0	0	4	4	3	0	1	0	1	31	2
33	Ajayi, Josh		22	7-14	0-1	8-10	4	5	9	1	4	1	0	0	36	7
42	Mitchell, Trhae		13	4-8	1-2	4-4	1	12	13	1	4	4	8	0	37	8
50	Pettway, John		0	0-0	0-0	0-0	1	0	1	1	0	2	0	0	4	-6
00	Holden, Kory		20	7-13	5-10	1-1	0	0	0	2	2	0	0	0	36	14
03	Morris, Kevin		0	0-0	0-0	0-0	0	0	0	1	0	0	0	0	2	1
12	Kelly, R.J.		0	0-0	0-0	0-0	0	1	1	2	0	1	0	0	18	9
	Team						2	4	6	0		0				
TOTALS			75	25-52	11-23	14-18	8	29	37	14	16	12	8	1	200	

Shooting By Period

Period	FG	FG%	3FG	3FG%	FT	FT%
1st Half	10-27	37%	3-12	25%	6-8	75%
2nd Half	15-25	60%	8-11	73%	8-10	80%
Game	25-52	48.1%	11-23	47.8%	14-18	77.8%

Last FG: 2nd-00:16
Biggest Run: 7-0
Largest lead: By 13 at 2-04:38
Technical Fouls: None.

Game Notes:

Officials: Anthony Jordan, Keith Patterson, RB Clyburn
Attendance: 1624

Start Time: 2019-03-13 00:02:14
End Time: 2019-03-13 01:56:37
Game Duration: 114

Score	1st	2nd	TOT
AST	32	35	67
USA	29	46	75

AST led for 25:26. USA led for 11:54.
Game was tied for 2:38.
Times tied: 2 Lead Changes: 5

Points from	AST	USA
In the Paint	30	28
Off Turns	6	11
2nd Chance	11	9
Fast Break	5	4
Bench	8	20

Official Box Score
Arkansas St. vs South Alabama
First Half Statistics Only
March 13, 2019 at Mitchell Center - Mobile, Ala.

Arkansas St. 32

No.	Player	S	Pts	FG	3FG	FT	OR	DR	TR	PF	A	TO	Blk	Stl	Min	+/-
00	Cockfield, Ty		13	4-10	2-6	3-3	0	0	0	1	1	1	0	1	19	4
05	Willis, Christian		8	4-8	0-0	0-0	3	0	3	0	0	0	0	0	16	4
10	Gillard, Grantham		5	2-6	1-5	0-0	1	5	6	0	0	0	0	1	16	1
23	Eaton, Marquis		2	0-4	0-3	2-2	1	3	4	1	1	1	1	0	17	3
25	Fritz, Shaquillo		2	1-4	0-0	0-0	1	2	3	2	0	0	2	0	14	2
02	Boudie, Salif		0	0-0	0-0	0-0	0	1	1	1	0	0	0	0	6	1
04	Walley, Tristin		0	0-1	0-1	0-2	1	2	3	0	1	0	0	0	7	1
12	Kus, Canberk		2	1-2	0-0	0-0	0	0	0	1	0	0	0	0	5	-1
	Team						1	1	2	0		0				
TOTALS			32	12-35	3-15	5-7	8	14	22	6	3	2	3	2	100	

Shooting By Period

Period	FG	FG%	3FG	3FG%	FT	FT%
1st Half	12-35	34%	3-15	20%	5-7	71%
Game	26-68	38.2%	7-29	24.1%	8-13	61.5%

Last FG Half: AST 2nd-00:03

South Alabama 29

No.	Player	S	Pts	FG	3FG	FT	OR	DR	TR	PF	A	TO	Blk	Stl	Min	+/-
01	Mcgee, Herb		0	0-4	0-2	0-0	0	1	1	1	2	1	0	0	19	-2
14	Sikes, Rodrick		0	0-4	0-3	0-0	0	3	3	1	0	1	0	0	11	-9
33	Ajayi, Josh		12	4-7	0-0	4-6	2	3	5	0	1	0	0	0	18	-4
42	Mitchell, Trhae		6	2-5	0-1	2-2	0	6	6	0	1	2	4	0	18	-5
50	Pettway, John		0	0-0	0-0	0-0	1	0	1	1	0	2	0	0	4	-6
00	Holden, Kory		11	4-7	3-6	0-0	0	0	0	1	0	0	0	0	16	3
03	Morris, Kevin		0	0-0	0-0	0-0	0	0	0	1	0	0	0	0	2	1
12	Kelly, R.J.		0	0-0	0-0	0-0	0	1	1	1	0	0	0	0	13	7
	Team						1	2	3	0		0				
TOTALS			29	10-27	3-12	6-8	4	16	20	6	4	6	4	0	100	

Shooting By Period

Period	FG	FG%	3FG	3FG%	FT	FT%
1st Half	10-27	37%	3-12	25%	6-8	75%
Game	25-52	48.1%	11-23	47.8%	14-18	77.8%

Last FG Half: USA 2nd-00:16

Game Notes:

Officials: **Anthony Jordan, Keith Patterson, RB Clyburn**
Attendance: **1624**

Start Time: **2019-03-13 00:02:14**
End Time: **2019-03-13 01:56:37**
Game Duration: **114**

Score	1st	2nd	TOT
AST	32	35	67
USA	29	46	75

Points from (This Period)	AST	USA
In the Paint	14	14
Off Turns	5	3
2nd Chance	7	4
Fast Break	2	0
Bench	2	11

Official Play-By-Play
Arkansas St. vs South Alabama
First Half
March 13, 2019 at Mitchell Center - Mobile, Ala.

Period 1

Starters:

Arkansas St.: 00 COCKFIELD, TY; 10 GILLARD, GRANTHAM; 23 EATON, MARQUIS; 25 FRITZ, SHAQUILLO; 5 WILLIS, CHRISTIAN;

South Alabama: 14 SIKES, RODRICK; 33 AJAYI, JOSH; 42 MITCHELL, TRHAE; 50 PETTWAY, JOHN; 1 MCGEE, HERB;

Time	VISITORS: Arkansas St.	Score	Margin	HOME: South Alabama
19:44	TURNOVER (BADPASS) by EATON, MARQUIS			
19:26				TURNOVER (TRAVEL) by PETTWAY, JOHN
19:10	MISSED 3PTR by GILLARD, GRANTHAM			
19:05	REBOUND (OFF) by EATON, MARQUIS			
19:03	MISSED LAYUP by WILLIS, CHRISTIAN			
19:03				REBOUND (DEF) by TEAM
18:41				MISSED 3PTR by SIKES, RODRICK
18:41	REBOUND (DEF) by TEAM			
18:25	MISSED 3PTR by GILLARD, GRANTHAM			
18:22				REBOUND (DEF) by SIKES, RODRICK
18:16				TURNOVER (LOSTBALL) by MCGEE, HERB
18:10	GOOD! LAYUP by WILLIS, CHRISTIAN [FB/PNT]	0-2	V 2	
17:48				MISSED LAYUP by MITCHELL, TRHAE
17:42				REBOUND (OFF) by PETTWAY, JOHN
17:23				MISSED 3PTR by MCGEE, HERB
17:23	REBOUND (DEF) by TEAM			
17:10	GOOD! 3PTR by COCKFIELD, TY	0-5	V 5	
16:46	FOUL (PERSONAL) by EATON, MARQUIS			
16:46		1-5	V 4	GOOD! FT by AJAYI, JOSH
16:46				SUB OUT: PETTWAY, JOHN
16:46				SUB IN: HOLDEN, KORY
16:46		2-5	V 3	GOOD! FT by AJAYI, JOSH
16:35	MISSED 3PTR by COCKFIELD, TY			
16:30				REBOUND (DEF) by MITCHELL, TRHAE
16:25				MISSED 3PTR by SIKES, RODRICK
16:22	REBOUND (DEF) by GILLARD, GRANTHAM			
16:09	MISSED 3PTR by EATON, MARQUIS			
16:04	REBOUND (OFF) by WILLIS, CHRISTIAN			
16:04	GOOD! LAYUP by WILLIS, CHRISTIAN	2-7	V 5	
15:56				TURNOVER (LOSTBALL) by MITCHELL, TRHAE
15:56	STEAL by COCKFIELD, TY			
15:56				
15:56				SUB OUT: SIKES, RODRICK
15:56				SUB IN: KELLY, R.J.
15:33	MISSED JUMPER by WILLIS, CHRISTIAN			
15:29				REBOUND (DEF) by MITCHELL, TRHAE
15:10				MISSED JUMPER by AJAYI, JOSH
15:07	REBOUND (DEF) by GILLARD, GRANTHAM			
15:01	GOOD! JUMPER by COCKFIELD, TY [PNT]	2-9	V 7	
14:36	FOUL (PERSONAL) by COCKFIELD, TY			
14:36		3-9	V 6	GOOD! FT by MITCHELL, TRHAE
14:36		4-9	V 5	GOOD! FT by MITCHELL, TRHAE
14:16	MISSED 3PTR by EATON, MARQUIS			
14:12				REBOUND (DEF) by MITCHELL, TRHAE
14:08				TURNOVER (BADPASS) by MITCHELL, TRHAE
14:08	STEAL by GILLARD, GRANTHAM			
14:02	TURNOVER (BADPASS) by COCKFIELD, TY			
14:02	SUB OUT: EATON, MARQUIS			
14:02	SUB IN: KUS, CANBERK			
13:48		7-9	V 2	GOOD! 3PTR by HOLDEN, KORY
13:48				ASSIST by MITCHELL, TRHAE
13:34				FOUL (PERSONAL) by HOLDEN, KORY
13:25	MISSED 3PTR by COCKFIELD, TY			
13:21	REBOUND (OFF) by WILLIS, CHRISTIAN			
13:18	GOOD! 3PTR by GILLARD, GRANTHAM	7-12	V 5	
13:18	ASSIST by COCKFIELD, TY			
12:49		10-12	V 2	GOOD! 3PTR by HOLDEN, KORY
12:49				ASSIST by MCGEE, HERB
12:40	GOOD! JUMPER by COCKFIELD, TY	10-14	V 4	
12:12				MISSED LAYUP by MCGEE, HERB
12:12	BLOCK by FRITZ, SHAQUILLO			
12:11				REBOUND (OFF) by AJAYI, JOSH
12:11	FOUL (PERSONAL) by KUS, CANBERK			
12:11		11-14	V 3	GOOD! FT by AJAYI, JOSH
12:11				SUB OUT: MITCHELL, TRHAE
12:11				SUB IN: SIKES, RODRICK
12:11	SUB OUT: COCKFIELD, TY			
12:11	SUB IN: WALLEY, TRISTIN			
12:11	SUB OUT: FRITZ, SHAQUILLO			
12:11	SUB IN: BOUDIE, SALIF			

Time	VISITORS: Arkansas St.	Score	Margin	HOME: South Alabama
12:11	SUB OUT: WILLIS,CHRISTIAN			
12:11	SUB IN: EATON,MARQUIS			
12:11		12-14	V 2	GOOD! FT by AJAYI,JOSH
12:11				SUB OUT: AJAYI,JOSH
12:11				SUB IN: MORRIS,KEVIN
11:53	MISSED JUMPER by KUS,CANBERK			
11:50				REBOUND (DEF) by SIKES,RODRICK
11:46				MISSED JUMPER by SIKES,RODRICK
11:42	REBOUND (DEF) by WALLEY,TRISTIN			
11:30				FOUL (PERSONAL) by MORRIS,KEVIN
11:30				
11:30	SUB OUT: GILLARD,GRANTHAM			
11:30	SUB IN: COCKFIELD,TY			
11:30	MISSED FT by WALLEY,TRISTIN			
11:30	REBOUND (OFF) by TEAM			
11:29	MISSED FT by WALLEY,TRISTIN			
11:27				REBOUND (DEF) by SIKES,RODRICK
11:04		15-14	H 1	GOOD! 3PTR by HOLDEN,KORY
11:04				ASSIST by MCGEE,HERB
10:40	GOOD! LAYUP by KUS,CANBERK [PNT]	15-16	V 1	
10:23				MISSED 3PTR by SIKES,RODRICK
10:20	REBOUND (DEF) by BOUDIE,SALIF			
10:11	MISSED JUMPER by COCKFIELD,TY			
10:07				REBOUND (DEF) by MCGEE,HERB
09:53				MISSED 3PTR by HOLDEN,KORY
09:51				REBOUND (OFF) by TEAM
09:51				SUB OUT: MCGEE,HERB
09:51				SUB IN: MITCHELL,TRHAE
09:51				SUB OUT: MORRIS,KEVIN
09:51				SUB IN: AJAYI,JOSH
09:38				TURNOVER (TRAVEL) by SIKES,RODRICK
09:17	GOOD! 3PTR by COCKFIELD,TY	15-19	V 4	
09:17	ASSIST by WALLEY,TRISTIN			
08:52	FOUL (PERSONAL) by BOUDIE,SALIF			
08:52	SUB OUT: BOUDIE,SALIF			
08:52	SUB IN: GILLARD,GRANTHAM			
08:52	SUB OUT: KUS,CANBERK			
08:52	SUB IN: FRITZ,SHAQUILLO			
08:52		17-19	V 2	GOOD! LAYUP by HOLDEN,KORY [PNT]
08:52	MISSED 3PTR by EATON,MARQUIS			
08:52				REBOUND (DEF) by AJAYI,JOSH
08:52				MISSED LAYUP by AJAYI,JOSH
08:52	REBOUND (DEF) by FRITZ,SHAQUILLO			
08:52	MISSED 3PTR by GILLARD,GRANTHAM			
08:47	REBOUND (OFF) by WALLEY,TRISTIN			
08:46				FOUL (PERSONAL) by KELLY,R.J.
08:25				SUB OUT: HOLDEN,KORY
08:25				SUB IN: MCGEE,HERB
08:25				SUB OUT: KELLY,R.J.
08:25				SUB IN: PETTWAY,JOHN
08:09				FOUL (PERSONAL) by PETTWAY,JOHN
08:09	SUB OUT: EATON,MARQUIS			
08:09	SUB IN: WILLIS,CHRISTIAN			
07:57	MISSED 3PTR by WALLEY,TRISTIN			
07:54	REBOUND (OFF) by FRITZ,SHAQUILLO			
07:52	MISSED LAYUP by FRITZ,SHAQUILLO			
07:52				BLOCK by MITCHELL,TRHAE
07:44	GOOD! LAYUP by GILLARD,GRANTHAM	17-21	V 4	
07:44	REBOUND (OFF) by GILLARD,GRANTHAM			
07:27				TURNOVER (BADPASS) by PETTWAY,JOHN
07:12	MISSED LAYUP by FRITZ,SHAQUILLO			
07:12				BLOCK by MITCHELL,TRHAE
07:12	REBOUND (OFF) by TEAM			
07:12				
07:12				SUB OUT: PETTWAY,JOHN
07:12				SUB IN: HOLDEN,KORY
07:12	SUB OUT: WALLEY,TRISTIN			
07:12	SUB IN: EATON,MARQUIS			
07:08	MISSED JUMPER by FRITZ,SHAQUILLO			
07:05				REBOUND (DEF) by AJAYI,JOSH
06:41		19-21	V 2	GOOD! LAYUP by AJAYI,JOSH
06:41	FOUL (PERSONAL) by FRITZ,SHAQUILLO			
06:40				MISSED FT by AJAYI,JOSH
06:39	REBOUND (DEF) by GILLARD,GRANTHAM			
06:18	MISSED JUMPER by COCKFIELD,TY			
06:15	REBOUND (OFF) by WILLIS,CHRISTIAN			
06:14	GOOD! LAYUP by WILLIS,CHRISTIAN	19-23	V 4	
05:56		21-23	V 2	GOOD! LAYUP by MITCHELL,TRHAE
05:56				ASSIST by AJAYI,JOSH
05:36				FOUL (PERSONAL) by SIKES,RODRICK

Time	VISITORS: Arkansas St.	Score	Margin	HOME: South Alabama
05:36	GOOD! FT by COCKFIELD,TY	21-24	V 3	
05:36	GOOD! FT by COCKFIELD,TY	21-25	V 4	
05:36	GOOD! FT by COCKFIELD,TY	21-26	V 5	
05:13				MISSED JUMPER by MITCHELL,TRHAE
05:10	REBOUND (DEF) by EATON,MARQUIS			
05:00	GOOD! DUNK by FRITZ,SHAQUILLO	21-28	V 7	
05:00	ASSIST by EATON,MARQUIS			
05:00				TIMEOUT 30SEC
05:00				SUB OUT: SIKES,RODRICK
05:00				SUB IN: KELLY,R.J.
04:40				MISSED JUMPER by AJAYI,JOSH
04:40	BLOCK by FRITZ,SHAQUILLO			
04:34				REBOUND (OFF) by AJAYI,JOSH
04:33		23-28	V 5	GOOD! LAYUP by AJAYI,JOSH
04:29	MISSED LAYUP by WILLIS,CHRISTIAN			
04:25				REBOUND (DEF) by MITCHELL,TRHAE
04:18				MISSED 3PTR by HOLDEN,KORY
04:15	REBOUND (DEF) by GILLARD,GRANTHAM			
03:47	MISSED 3PTR by COCKFIELD,TY			
03:44				REBOUND (DEF) by MITCHELL,TRHAE
03:36				MISSED JUMPER by MCGEE,HERB
03:36	BLOCK by EATON,MARQUIS			
03:31	REBOUND (DEF) by FRITZ,SHAQUILLO			
03:30	MISSED LAYUP by EATON,MARQUIS			
03:30				BLOCK by MITCHELL,TRHAE
03:30				REBOUND (DEF) by TEAM
03:30				
03:12				MISSED 3PTR by MITCHELL,TRHAE
03:08	REBOUND (DEF) by EATON,MARQUIS			
03:05	MISSED 3PTR by GILLARD,GRANTHAM			
03:01				REBOUND (DEF) by KELLY,R.J.
02:50		25-28	V 3	GOOD! LAYUP by AJAYI,JOSH
02:50	FOUL (PERSONAL) by FRITZ,SHAQUILLO			
02:50	SUB OUT: FRITZ,SHAQUILLO			
02:50	SUB IN: BOUDIE,SALIF			
02:50				MISSED FT by AJAYI,JOSH
02:49	REBOUND (DEF) by GILLARD,GRANTHAM			
02:22	MISSED 3PTR by COCKFIELD,TY			
02:19				REBOUND (DEF) by AJAYI,JOSH
02:02		27-28	V 1	GOOD! LAYUP by MITCHELL,TRHAE
01:35				FOUL (PERSONAL) by MCGEE,HERB
01:35	GOOD! FT by EATON,MARQUIS	27-29	V 2	
01:35	GOOD! FT by EATON,MARQUIS	27-30	V 3	
01:35	TIMEOUT 30SEC			
01:35	SUB OUT: GILLARD,GRANTHAM			
01:35	SUB IN: WALLEY,TRISTIN			
01:12		29-30	V 1	GOOD! LAYUP by AJAYI,JOSH
00:48	MISSED LAYUP by WILLIS,CHRISTIAN			
00:48				BLOCK by MITCHELL,TRHAE
00:43				REBOUND (DEF) by MITCHELL,TRHAE
00:36				MISSED 3PTR by HOLDEN,KORY
00:32	REBOUND (DEF) by EATON,MARQUIS			
00:19	GOOD! JUMPER by WILLIS,CHRISTIAN	29-32	V 3	
00:00				MISSED 3PTR by MCGEE,HERB
00:00	REBOUND (DEF) by WALLEY,TRISTIN			

Arkansas St. 32, South Alabama 29

Points from (This Period)	AST	USA
In the Paint	14	14
Off Turns	5	3
2nd Chance	7	4
Fast Break	2	0
Bench	2	11

Official Box Score
Arkansas St. vs South Alabama
Second Half Statistics Only
March 13, 2019 at Mitchell Center - Mobile, Ala.

Arkansas St. 35

No.	Player	S	Pts	FG	3FG	FT	OR	DR	TR	PF	A	TO	Blk	Stl	Min	+/-
00	Cockfield, Ty		8	3-9	2-6	0-2	0	0	0	0	3	1	0	0	18	-7
05	Willis, Christian		2	1-2	0-0	0-0	0	0	0	1	0	0	0	0	14	-13
10	Gillard, Grantham		7	2-5	2-5	1-2	1	3	4	2	0	1	1	2	18	-8
23	Eaton, Marquis		8	4-8	0-1	0-0	0	3	3	1	1	0	0	0	18	-7
25	Fritz, Shaquillo		4	2-2	0-0	0-0	2	0	2	0	0	0	2	0	10	-2
02	Boudie, Salif		0	0-1	0-0	0-0	0	0	0	2	0	1	0	0	8	-10
04	Walley, Tristin		6	2-5	0-2	2-2	2	2	4	3	1	0	0	0	11	-5
12	Kus, Canberk		0	0-1	0-0	0-0	0	0	0	0	0	0	0	0	2	-3
	Team						2	0	2	0		0				
TOTALS			35	14-33	4-14	3-6	7	8	15	9	5	3	3	2	100	

Shooting By Period

Period	FG	FG%	3FG	3FG%	FT	FT%
2nd Half	14-33	42%	4-14	29%	3-6	50%
Game	26-68	38.2%	7-29	24.1%	8-13	61.5%

Last FG Half: AST -

South Alabama 46

No.	Player	S	Pts	FG	3FG	FT	OR	DR	TR	PF	A	TO	Blk	Stl	Min	+/-
01	Mcgee, Herb		12	4-5	3-3	1-3	0	2	2	2	4	2	0	0	17	7
14	Sikes, Rodrick		8	3-4	2-2	0-0	0	1	1	2	0	0	0	1	20	11
33	Ajayi, Josh		10	3-7	0-1	4-4	2	2	4	1	3	1	0	0	19	11
42	Mitchell, Trhae		7	2-3	1-1	2-2	1	6	7	1	3	2	4	0	19	13
50	Pettway, John		0	0-0	0-0	0-0	0	0	0	0	0	0	0	0	0	0
00	Holden, Kory		9	3-6	2-4	1-1	0	0	0	1	2	0	0	0	20	11
03	Morris, Kevin		0	0-0	0-0	0-0	0	0	0	0	0	0	0	0	0	0
12	Kelly, R.J.		0	0-0	0-0	0-0	0	0	0	1	0	1	0	0	5	2
	Team						1	2	3	0		0				
TOTALS			46	15-25	8-11	8-10	4	13	17	8	12	6	4	1	100	

Shooting By Period

Period	FG	FG%	3FG	3FG%	FT	FT%
2nd Half	15-25	60%	8-11	73%	8-10	80%
Game	25-52	48.1%	11-23	47.8%	14-18	77.8%

Last FG Half: USA -

Game Notes:

Officials: Anthony Jordan, Keith Patterson, RB Clyburn
Attendance: 1624

Start Time: 2019-03-13 00:02:14

End Time: 2019-03-13 01:56:37

Game Duration: 114

Score	1st	2nd	TOT
AST	32	35	67
USA	29	46	75

Points from (This Period)	AST	USA
In the Paint	16	14
Off Turns	1	8
2nd Chance	4	5
Fast Break	3	4
Bench	6	9

Official Play-By-Play
Arkansas St. vs South Alabama
Second Half
March 13, 2019 at Mitchell Center - Mobile, Ala.

Period 2

Starters:

Arkansas St.: 00 COCKFIELD, TY; 10 GILLARD, GRANTHAM; 23 EATON, MARQUIS; 25 FRITZ, SHAQUILLO; 5 WILLIS, CHRISTIAN;

South Alabama: 14 SIKES, RODRICK; 33 AJAYI, JOSH; 42 MITCHELL, TRHAE; 50 PETTWAY, JOHN; 1 MCGEE, HERB;

Time	VISITORS: Arkansas St.	Score	Margin	HOME: South Alabama
19:49		32-32	T	GOOD! 3PTR by MCGEE, HERB
19:49				ASSIST by MITCHELL, TRHAE
19:18	GOOD! 3PTR by COCKFIELD, TY	32-35	V 3	
19:18	ASSIST by EATON, MARQUIS			
19:00				MISSED JUMPER by AJAYI, JOSH
18:57	REBOUND (DEF) by EATON, MARQUIS			
18:35	GOOD! 3PTR by GILLARD, GRANTHAM	32-38	V 6	
18:35	ASSIST by COCKFIELD, TY			
18:11				MISSED LAYUP by MITCHELL, TRHAE
18:05				MISSED DUNK by AJAYI, JOSH
18:05				REBOUND (OFF) by AJAYI, JOSH
18:05	BLOCK by FRITZ, SHAQUILLO			
18:01	REBOUND (DEF) by GILLARD, GRANTHAM			
17:55	MISSED 3PTR by COCKFIELD, TY			
17:52				REBOUND (DEF) by MITCHELL, TRHAE
17:49		34-38	V 4	GOOD! LAYUP by AJAYI, JOSH
17:49				ASSIST by MCGEE, HERB
17:28	MISSED LAYUP by WILLIS, CHRISTIAN			
17:28				BLOCK by MITCHELL, TRHAE
17:24				REBOUND (DEF) by MITCHELL, TRHAE
17:20				MISSED 3PTR by HOLDEN, KORY
17:13				REBOUND (OFF) by MITCHELL, TRHAE
17:09		37-38	V 1	GOOD! 3PTR by HOLDEN, KORY
17:09				ASSIST by AJAYI, JOSH
16:34	GOOD! 3PTR by GILLARD, GRANTHAM	37-41	V 4	
16:34	ASSIST by COCKFIELD, TY			
16:33	TIMEOUT 30SEC			
16:33				SUB OUT: MITCHELL, TRHAE
16:33				SUB IN: KELLY, R.J.
16:33	SUB OUT: WILLIS, CHRISTIAN			
16:33	SUB IN: WALLEY, TRISTIN			
16:19				MISSED LAYUP by MCGEE, HERB
16:19	BLOCK by FRITZ, SHAQUILLO			
16:14	REBOUND (DEF) by GILLARD, GRANTHAM			
16:05	GOOD! LAYUP by EATON, MARQUIS	37-43	V 6	
15:36				TURNOVER (BADPASS) by KELLY, R.J.
15:36				
15:36				SUB OUT: MCGEE, HERB
15:36				SUB IN: MITCHELL, TRHAE
15:03	MISSED 3PTR by COCKFIELD, TY			
15:00	REBOUND (OFF) by FRITZ, SHAQUILLO			
14:42	MISSED 3PTR by GILLARD, GRANTHAM			
14:39	REBOUND (OFF) by WALLEY, TRISTIN			
14:26	MISSED JUMPER by COCKFIELD, TY			
14:26				BLOCK by MITCHELL, TRHAE
14:20				REBOUND (DEF) by MITCHELL, TRHAE
14:12				TURNOVER (LOSTBALL) by MITCHELL, TRHAE
14:12	STEAL by GILLARD, GRANTHAM			
14:07	TURNOVER (BADPASS) by GILLARD, GRANTHAM			
13:57		40-43	V 3	GOOD! 3PTR by MITCHELL, TRHAE
13:57				ASSIST by AJAYI, JOSH
13:36	MISSED 3PTR by EATON, MARQUIS			
13:32	REBOUND (OFF) by GILLARD, GRANTHAM			
13:05	MISSED 3PTR by WALLEY, TRISTIN			
13:02				REBOUND (DEF) by SIKES, RODRICK
12:53				MISSED LAYUP by HOLDEN, KORY
12:53				REBOUND (OFF) by AJAYI, JOSH
12:53	FOUL (PERSONAL) by GILLARD, GRANTHAM			
12:53		41-43	V 2	GOOD! FT by AJAYI, JOSH
12:53				SUB OUT: KELLY, R.J.
12:53				SUB IN: MCGEE, HERB
12:53	SUB OUT: COCKFIELD, TY			
12:53	SUB IN: WILLIS, CHRISTIAN			
12:53	SUB OUT: GILLARD, GRANTHAM			
12:53	SUB IN: KUS, CANBERK			
12:53	SUB OUT: FRITZ, SHAQUILLO			
12:53	SUB IN: BOUDIE, SALIF			
12:53		42-43	V 1	GOOD! FT by AJAYI, JOSH
12:26	MISSED LAYUP by EATON, MARQUIS			
12:23				REBOUND (DEF) by MITCHELL, TRHAE

Time	VISITORS: Arkansas St.	Score	Margin	HOME: South Alabama
12:14		44-43	H 1	GOOD! LAYUP by AJAYI,JOSH
12:14				ASSIST by MITCHELL,TRHAE
12:06				FOUL (PERSONAL) by MITCHELL,TRHAE
12:06				SUB OUT: AJAYI,JOSH
12:06				SUB IN: KELLY,R.J.
11:41	GOOD! JUMPER by EATON,MARQUIS	44-45	V 1	
11:16		47-45	H 2	GOOD! 3PTR by MCGEE,HERB
11:16				ASSIST by MITCHELL,TRHAE
11:04	MISSED LAYUP by KUS,CANBERK			
11:04				BLOCK by MITCHELL,TRHAE
11:04	REBOUND (OFF) by TEAM			
11:04				
11:04	SUB OUT: EATON,MARQUIS			
11:04	SUB IN: COCKFIELD,TY			
10:44				FOUL (PERSONAL) by KELLY,R.J.
10:44	GOOD! FT by WALLEY,TRISTIN	47-46	H 1	
10:44				SUB OUT: KELLY,R.J.
10:44				SUB IN: AJAYI,JOSH
10:44	SUB OUT: KUS,CANBERK			
10:44	SUB IN: GILLARD,GRANTHAM			
10:44	SUB OUT: BOUDIE,SALIF			
10:44	SUB IN: FRITZ,SHAQUILLO			
10:44	GOOD! FT by WALLEY,TRISTIN	47-47	T	
10:27		49-47	H 2	GOOD! LAYUP by HOLDEN,KORY
10:27	FOUL (PERSONAL) by WALLEY,TRISTIN			
10:27		50-47	H 3	GOOD! FT by HOLDEN,KORY
10:08	GOOD! LAYUP by WALLEY,TRISTIN	50-49	H 1	
09:51		53-49	H 4	GOOD! 3PTR by SIKES,RODRICK
09:51				ASSIST by HOLDEN,KORY
09:41	TURNOVER (LOSTBALL) by COCKFIELD,TY			
09:41				STEAL by SIKES,RODRICK
09:36		55-49	H 6	GOOD! DUNK by SIKES,RODRICK [FB]
09:36				ASSIST by MCGEE,HERB
09:28				FOUL (PERSONAL) by HOLDEN,KORY
09:28	SUB OUT: FRITZ,SHAQUILLO			
09:28	SUB IN: BOUDIE,SALIF			
09:28	SUB OUT: WALLEY,TRISTIN			
09:28	SUB IN: EATON,MARQUIS			
09:07				FOUL (PERSONAL) by SIKES,RODRICK
09:07	MISSED FT by COCKFIELD,TY			
09:07	REBOUND (OFF) by TEAM			
09:07	MISSED FT by COCKFIELD,TY			
09:06				REBOUND (DEF) by AJAYI,JOSH
08:46		57-49	H 8	GOOD! LAYUP by MITCHELL,TRHAE
08:24	GOOD! JUMPER by EATON,MARQUIS	57-51	H 6	
08:13	FOUL (PERSONAL) by BOUDIE,SALIF			
08:13		58-51	H 7	GOOD! FT by AJAYI,JOSH
08:13		59-51	H 8	GOOD! FT by AJAYI,JOSH
07:53	GOOD! LAYUP by WILLIS,CHRISTIAN	59-53	H 6	
07:53	ASSIST by COCKFIELD,TY			
07:36		62-53	H 9	GOOD! 3PTR by MCGEE,HERB
07:19	MISSED 3PTR by COCKFIELD,TY			
07:19				REBOUND (DEF) by TEAM
07:19				
06:58				MISSED DUNK by AJAYI,JOSH
06:54	REBOUND (DEF) by EATON,MARQUIS			
06:52	FOUL (OFF) by BOUDIE,SALIF			
06:52	TURNOVER (OFFENSIVE) by BOUDIE,SALIF			
06:28		65-53	H 12	GOOD! 3PTR by HOLDEN,KORY
06:28				ASSIST by MCGEE,HERB
06:10	GOOD! JUMPER by EATON,MARQUIS [PNT]	65-55	H 10	
06:01		68-55	H 13	GOOD! 3PTR by SIKES,RODRICK
06:01				ASSIST by MCGEE,HERB
05:26	GOOD! JUMPER by COCKFIELD,TY [PNT]	68-57	H 11	
05:05				TURNOVER (LOSTBALL) by MITCHELL,TRHAE
04:58	MISSED JUMPER by EATON,MARQUIS			
04:55				REBOUND (DEF) by MITCHELL,TRHAE
04:38		70-57	H 13	GOOD! DUNK by AJAYI,JOSH
04:38				ASSIST by HOLDEN,KORY
04:19	MISSED JUMPER by BOUDIE,SALIF			
04:11				REBOUND (DEF) by MCGEE,HERB
03:56				TURNOVER (LOSTBALL) by AJAYI,JOSH
03:48	MISSED 3PTR by GILLARD,GRANTHAM			
03:47				REBOUND (DEF) by TEAM
03:47				
03:47	SUB OUT: BOUDIE,SALIF			
03:47	SUB IN: FRITZ,SHAQUILLO			
03:47	SUB OUT: WILLIS,CHRISTIAN			
03:47	SUB IN: WALLEY,TRISTIN			
03:17				MISSED 3PTR by AJAYI,JOSH

Time	VISITORS: Arkansas St.	Score	Margin	HOME: South Alabama
03:13	REBOUND (DEF) by EATON,MARQUIS			
03:12				FOUL (PERSONAL) by AJAYI,JOSH
02:52	MISSED JUMPER by WALLEY,TRISTIN			
02:52				BLOCK by MITCHELL,TRHAE
02:52	REBOUND (OFF) by TEAM			
02:52				FOUL (PERSONAL) by SIKES,RODRICK
02:40	MISSED JUMPER by EATON,MARQUIS			
02:34	GOOD! DUNK by FRITZ,SHAQUILLO	70-59	H 11	
02:34	REBOUND (OFF) by FRITZ,SHAQUILLO			
02:09				MISSED JUMPER by SIKES,RODRICK
02:09	BLOCK by GILLARD,GRANTHAM			
02:09				REBOUND (OFF) by TEAM
02:09				TIMEOUT TEAM
02:06				MISSED 3PTR by HOLDEN,KORY
02:03	REBOUND (DEF) by WALLEY,TRISTIN			
01:53	GOOD! DUNK by FRITZ,SHAQUILLO	70-61	H 9	
01:53	ASSIST by WALLEY,TRISTIN			
01:53	TIMEOUT 30SEC			
01:53	SUB OUT: WALLEY,TRISTIN			
01:53	SUB IN: WILLIS,CHRISTIAN			
01:45				TURNOVER (LOSTBALL) by MCGEE,HERB
01:45	STEAL by GILLARD,GRANTHAM			
01:45	SUB OUT: WILLIS,CHRISTIAN			
01:45	SUB IN: WALLEY,TRISTIN			
01:45	SUB OUT: FRITZ,SHAQUILLO			
01:45	SUB IN: WILLIS,CHRISTIAN			
01:33	MISSED JUMPER by COCKFIELD,TY			
01:29				REBOUND (DEF) by MCGEE,HERB
01:28				FOUL (OFF) by MCGEE,HERB
01:28				TURNOVER (OFFENSIVE) by MCGEE,HERB
01:14				FOUL (PERSONAL) by MCGEE,HERB
01:14	MISSED FT by GILLARD,GRANTHAM			
01:14	REBOUND (OFF) by TEAM			
01:14	GOOD! FT by GILLARD,GRANTHAM	70-62	H 8	
01:14	SUB OUT: WILLIS,CHRISTIAN			
01:14	SUB IN: BOUDIE,SALIF			
01:05	FOUL (PERSONAL) by EATON,MARQUIS			
01:05	SUB OUT: BOUDIE,SALIF			
01:05	SUB IN: WILLIS,CHRISTIAN			
00:59	FOUL (PERSONAL) by GILLARD,GRANTHAM			
00:56	FOUL (PERSONAL) by WILLIS,CHRISTIAN			
00:56		71-62	H 9	GOOD! FT by MCGEE,HERB
00:56				MISSED FT by MCGEE,HERB
00:55	REBOUND (DEF) by GILLARD,GRANTHAM			
00:45	MISSED 3PTR by GILLARD,GRANTHAM			
00:43				REBOUND (DEF) by MITCHELL,TRHAE
00:43	FOUL (PERSONAL) by WALLEY,TRISTIN			
00:43		72-62	H 10	GOOD! FT by MITCHELL,TRHAE
00:43		73-62	H 11	GOOD! FT by MITCHELL,TRHAE
00:36	GOOD! 3PTR by COCKFIELD,TY [FB]	73-65	H 8	
00:34	TIMEOUT TEAM			
00:32	FOUL (PERSONAL) by WALLEY,TRISTIN			
00:32				MISSED FT by MCGEE,HERB
00:31	REBOUND (DEF) by WALLEY,TRISTIN			
00:24	MISSED 3PTR by WALLEY,TRISTIN			
00:20				REBOUND (DEF) by AJAYI,JOSH
00:16		75-65	H 10	GOOD! DUNK by MCGEE,HERB [FB]
00:16				ASSIST by AJAYI,JOSH
00:05	MISSED 3PTR by COCKFIELD,TY			
00:03	REBOUND (OFF) by WALLEY,TRISTIN			
00:03	GOOD! LAYUP by WALLEY,TRISTIN	75-67	H 8	

Arkansas St. 67, South Alabama 75

Points from (This Period)	AST	USA
In the Paint	16	14
Off Turns	1	8
2nd Chance	4	5
Fast Break	3	4
Bench	6	9

Official Scoring/Possession Reference Chart
Arkansas St. vs South Alabama
Period 1
March 13, 2019 at Mitchell Center - Mobile, Ala.

Period 1

Starters:

Arkansas St.: 00 COCKFIELD, TY; 10 GILLARD, GRANTHAM; 23 EATON, MARQUIS; 25 FRITZ, SHAQUILLO; 5 WILLIS, CHRISTIAN;

South Alabama: 14 SIKES, RODRICK; 33 AJAYI, JOSH; 42 MITCHELL, TRHAE; 50 PETTWAY, JOHN; 1 MCGEE, HERB;

Time	VISITORS: Arkansas St.	Score	Margin	HOME: South Alabama
18:10	GOOD! LAYUP by WILLIS, CHRISTIAN [FB/PNT]	0-2	V 2	
17:10	GOOD! 3PTR by COCKFIELD, TY	0-5	V 5	
16:46		1-5	V 4	GOOD! FT by AJAYI, JOSH
16:46		2-5	V 3	GOOD! FT by AJAYI, JOSH
16:04	GOOD! LAYUP by WILLIS, CHRISTIAN	2-7	V 5	
15:01	GOOD! JUMPER by COCKFIELD, TY [PNT]	2-9	V 7	
14:36		3-9	V 6	GOOD! FT by MITCHELL, TRHAE
14:36		4-9	V 5	GOOD! FT by MITCHELL, TRHAE
13:48		7-9	V 2	GOOD! 3PTR by HOLDEN, KORY
13:18	GOOD! 3PTR by GILLARD, GRANTHAM	7-12	V 5	
12:49		10-12	V 2	GOOD! 3PTR by HOLDEN, KORY
12:40	GOOD! JUMPER by COCKFIELD, TY	10-14	V 4	
12:11		11-14	V 3	GOOD! FT by AJAYI, JOSH
12:11		12-14	V 2	GOOD! FT by AJAYI, JOSH
11:04		15-14	H 1	GOOD! 3PTR by HOLDEN, KORY
10:40	GOOD! LAYUP by KUS, CANBERK [PNT]	15-16	V 1	
09:17	GOOD! 3PTR by COCKFIELD, TY	15-19	V 4	
08:52		17-19	V 2	GOOD! LAYUP by HOLDEN, KORY [PNT]
07:44	GOOD! LAYUP by GILLARD, GRANTHAM	17-21	V 4	
06:41		19-21	V 2	GOOD! LAYUP by AJAYI, JOSH
06:14	GOOD! LAYUP by WILLIS, CHRISTIAN	19-23	V 4	
05:56		21-23	V 2	GOOD! LAYUP by MITCHELL, TRHAE
05:36	GOOD! FT by COCKFIELD, TY	21-24	V 3	
05:36	GOOD! FT by COCKFIELD, TY	21-25	V 4	
05:36	GOOD! FT by COCKFIELD, TY	21-26	V 5	
05:00	GOOD! DUNK by FRITZ, SHAQUILLO	21-28	V 7	
04:33		23-28	V 5	GOOD! LAYUP by AJAYI, JOSH
02:50		25-28	V 3	GOOD! LAYUP by AJAYI, JOSH
02:02		27-28	V 1	GOOD! LAYUP by MITCHELL, TRHAE
01:35	GOOD! FT by EATON, MARQUIS	27-29	V 2	
01:35	GOOD! FT by EATON, MARQUIS	27-30	V 3	
01:12		29-30	V 1	GOOD! LAYUP by AJAYI, JOSH
00:19	GOOD! JUMPER by WILLIS, CHRISTIAN	29-32	V 3	

Arkansas St. 32, South Alabama 29

Official Scoring/Possession Reference Chart
Arkansas St. vs South Alabama
Period 2
March 13, 2019 at Mitchell Center - Mobile, Ala.

Period 2

Starters:

Arkansas St.: 00 COCKFIELD, TY; 10 GILLARD, GRANTHAM; 23 EATON, MARQUIS; 25 FRITZ, SHAQUILLO; 5 WILLIS, CHRISTIAN;

South Alabama: 14 SIKES, RODRICK; 33 AJAYI, JOSH; 42 MITCHELL, TRHAE; 50 PETTWAY, JOHN; 1 MCGEE, HERB;

Time	VISITORS: Arkansas St.	Score	Margin	HOME: South Alabama
19:49		32-32	T	GOOD! 3PTR by MCGEE, HERB
19:18	GOOD! 3PTR by COCKFIELD, TY	32-35	V 3	
18:35	GOOD! 3PTR by GILLARD, GRANTHAM	32-38	V 6	
17:49		34-38	V 4	GOOD! LAYUP by AJAYI, JOSH
17:09		37-38	V 1	GOOD! 3PTR by HOLDEN, KORY
16:34	GOOD! 3PTR by GILLARD, GRANTHAM	37-41	V 4	
16:05	GOOD! LAYUP by EATON, MARQUIS	37-43	V 6	
13:57		40-43	V 3	GOOD! 3PTR by MITCHELL, TRHAE
12:53		41-43	V 2	GOOD! FT by AJAYI, JOSH
12:53		42-43	V 1	GOOD! FT by AJAYI, JOSH
12:14		44-43	H 1	GOOD! LAYUP by AJAYI, JOSH
11:41	GOOD! JUMPER by EATON, MARQUIS	44-45	V 1	
11:16		47-45	H 2	GOOD! 3PTR by MCGEE, HERB
10:44	GOOD! FT by WALLEY, TRISTIN	47-46	H 1	
10:44	GOOD! FT by WALLEY, TRISTIN	47-47	T	
10:27		49-47	H 2	GOOD! LAYUP by HOLDEN, KORY
10:27		50-47	H 3	GOOD! FT by HOLDEN, KORY
10:08	GOOD! LAYUP by WALLEY, TRISTIN	50-49	H 1	
09:51		53-49	H 4	GOOD! 3PTR by SIKES, RODRICK
09:36		55-49	H 6	GOOD! DUNK by SIKES, RODRICK [FB]
08:46		57-49	H 8	GOOD! LAYUP by MITCHELL, TRHAE
08:24	GOOD! JUMPER by EATON, MARQUIS	57-51	H 6	
08:13		58-51	H 7	GOOD! FT by AJAYI, JOSH
08:13		59-51	H 8	GOOD! FT by AJAYI, JOSH
07:53	GOOD! LAYUP by WILLIS, CHRISTIAN	59-53	H 6	
07:36		62-53	H 9	GOOD! 3PTR by MCGEE, HERB
06:28		65-53	H 12	GOOD! 3PTR by HOLDEN, KORY
06:10	GOOD! JUMPER by EATON, MARQUIS [PNT]	65-55	H 10	
06:01		68-55	H 13	GOOD! 3PTR by SIKES, RODRICK
05:26	GOOD! JUMPER by COCKFIELD, TY [PNT]	68-57	H 11	
04:38		70-57	H 13	GOOD! DUNK by AJAYI, JOSH
02:34	GOOD! DUNK by FRITZ, SHAQUILLO	70-59	H 11	
01:53	GOOD! DUNK by FRITZ, SHAQUILLO	70-61	H 9	
01:14	GOOD! FT by GILLARD, GRANTHAM	70-62	H 8	
00:56		71-62	H 9	GOOD! FT by MCGEE, HERB
00:43		72-62	H 10	GOOD! FT by MITCHELL, TRHAE
00:43		73-62	H 11	GOOD! FT by MITCHELL, TRHAE
00:36	GOOD! 3PTR by COCKFIELD, TY [FB]	73-65	H 8	
00:16		75-65	H 10	GOOD! DUNK by MCGEE, HERB [FB]
00:03	GOOD! LAYUP by WALLEY, TRISTIN	75-67	H 8	

Arkansas St. 67, South Alabama 75

Official Substitutions Log
Arkansas St. vs South Alabama
Period 1
March 13, 2019 at Mitchell Center - Mobile, Ala.

VISITORS: Arkansas St.	Time	Score	HOME: South Alabama
00 COCKFIELD, TY			14 SIKES, RODRICK
10 GILLARD, GRANTHAM			33 AJAYI, JOSH
23 EATON, MARQUIS			42 MITCHELL, TRHAE
25 FRITZ, SHAQUILLO			50 PETTWAY, JOHN
5 WILLIS, CHRISTIAN			1 MCGEE, HERB
	16:46	5-1	SUB OUT: PETTWAY, JOHN
	16:46		SUB IN: HOLDEN, KORY
	15:56	7-2	SUB OUT: SIKES, RODRICK
	15:56		SUB IN: KELLY, R.J.
SUB OUT: 23 EATON, MARQUIS	14:02	9-4	
SUB IN: 12 KUS, CANBERK	14:02		
	12:11	14-11	SUB OUT: MITCHELL, TRHAE
	12:11		SUB IN: SIKES, RODRICK
SUB OUT: 00 COCKFIELD, TY	12:11		
SUB IN: 4 WALLEY, TRISTIN	12:11		
SUB OUT: 25 FRITZ, SHAQUILLO	12:11		
SUB IN: 2 BOUDIE, SALIF	12:11		
SUB OUT: 5 WILLIS, CHRISTIAN	12:11		
SUB IN: 23 EATON, MARQUIS	12:11		
	12:11		SUB OUT: AJAYI, JOSH
	12:11		SUB IN: MORRIS, KEVIN
SUB OUT: 10 GILLARD, GRANTHAM	11:30	14-12	
SUB IN: 00 COCKFIELD, TY	11:30		
	09:51	16-15	SUB OUT: MCGEE, HERB
	09:51		SUB IN: MITCHELL, TRHAE
	09:51		SUB OUT: MORRIS, KEVIN
	09:51		SUB IN: AJAYI, JOSH
SUB OUT: 2 BOUDIE, SALIF	08:52	19-15	
SUB IN: 10 GILLARD, GRANTHAM	08:52		
SUB OUT: 12 KUS, CANBERK	08:52		
SUB IN: 25 FRITZ, SHAQUILLO	08:52		
	08:25	19-17	SUB OUT: HOLDEN, KORY
	08:25		SUB IN: MCGEE, HERB
	08:25		SUB OUT: KELLY, R.J.
	08:25		SUB IN: PETTWAY, JOHN
SUB OUT: 23 EATON, MARQUIS	08:09	19-17	
SUB IN: 5 WILLIS, CHRISTIAN	08:09		
	07:12	21-17	SUB OUT: PETTWAY, JOHN
	07:12		SUB IN: HOLDEN, KORY
SUB OUT: 4 WALLEY, TRISTIN	07:12		
SUB IN: 23 EATON, MARQUIS	07:12		
	05:00	28-21	SUB OUT: SIKES, RODRICK
	05:00		SUB IN: KELLY, R.J.
SUB OUT: 25 FRITZ, SHAQUILLO	02:50	28-25	
SUB IN: 2 BOUDIE, SALIF	02:50		
SUB OUT: 10 GILLARD, GRANTHAM	01:35	30-27	
SUB IN: 4 WALLEY, TRISTIN	01:35		

Arkansas St. 32, South Alabama 29

Official Substitutions Log
Arkansas St. vs South Alabama
Period 2
March 13, 2019 at Mitchell Center - Mobile, Ala.

VISITORS: Arkansas St.	Time	Score	HOME: South Alabama
00 COCKFIELD, TY			14 SIKES, RODRICK
10 GILLARD, GRANTHAM			33 AJAYI, JOSH
23 EATON, MARQUIS			42 MITCHELL, TRHAE
25 FRITZ, SHAQUILLO			50 PETTWAY, JOHN
5 WILLIS, CHRISTIAN			1 MCGEE, HERB
	16:33	41-37	SUB OUT: MITCHELL, TRHAE
	16:33		SUB IN: KELLY, R.J.
SUB OUT: 5 WILLIS, CHRISTIAN	16:33		
SUB IN: 4 WALLEY, TRISTIN	16:33		
	15:36	43-37	SUB OUT: MCGEE, HERB
	15:36		SUB IN: MITCHELL, TRHAE
	12:53	43-41	SUB OUT: KELLY, R.J.
	12:53		SUB IN: MCGEE, HERB
SUB OUT: 00 COCKFIELD, TY	12:53		
SUB IN: 5 WILLIS, CHRISTIAN	12:53		
SUB OUT: 10 GILLARD, GRANTHAM	12:53		
SUB IN: 12 KUS, CANBERK	12:53		
SUB OUT: 25 FRITZ, SHAQUILLO	12:53		
SUB IN: 2 BOUDIE, SALIF	12:53		
	12:06	43-44	SUB OUT: AJAYI, JOSH
	12:06		SUB IN: KELLY, R.J.
SUB OUT: 23 EATON, MARQUIS	11:04	45-47	
SUB IN: 00 COCKFIELD, TY	11:04		
	10:44	46-47	SUB OUT: KELLY, R.J.
	10:44		SUB IN: AJAYI, JOSH
SUB OUT: 12 KUS, CANBERK	10:44		
SUB IN: 10 GILLARD, GRANTHAM	10:44		
SUB OUT: 2 BOUDIE, SALIF	10:44		
SUB IN: 25 FRITZ, SHAQUILLO	10:44		
SUB OUT: 25 FRITZ, SHAQUILLO	09:28	49-55	
SUB IN: 2 BOUDIE, SALIF	09:28		
SUB OUT: 4 WALLEY, TRISTIN	09:28		
SUB IN: 23 EATON, MARQUIS	09:28		
SUB OUT: 2 BOUDIE, SALIF	03:47	57-70	
SUB IN: 25 FRITZ, SHAQUILLO	03:47		
SUB OUT: 5 WILLIS, CHRISTIAN	03:47		
SUB IN: 4 WALLEY, TRISTIN	03:47		
SUB OUT: 4 WALLEY, TRISTIN	01:53	61-70	
SUB IN: 5 WILLIS, CHRISTIAN	01:53		
SUB OUT: 5 WILLIS, CHRISTIAN	01:45	61-70	
SUB IN: 4 WALLEY, TRISTIN	01:45		
SUB OUT: 25 FRITZ, SHAQUILLO	01:45		
SUB IN: 5 WILLIS, CHRISTIAN	01:45		
SUB OUT: 5 WILLIS, CHRISTIAN	01:14	62-70	
SUB IN: 2 BOUDIE, SALIF	01:14		
SUB OUT: 2 BOUDIE, SALIF	01:05	62-70	
SUB IN: 5 WILLIS, CHRISTIAN	01:05		

Arkansas St. 67, South Alabama 75

Official Shot Chart
Arkansas St. vs South Alabama
 PERIOD 1 Shots
 March 13, 2019 at Mitchell Center - Mobile, Ala.

South Alabama

Arkansas St.

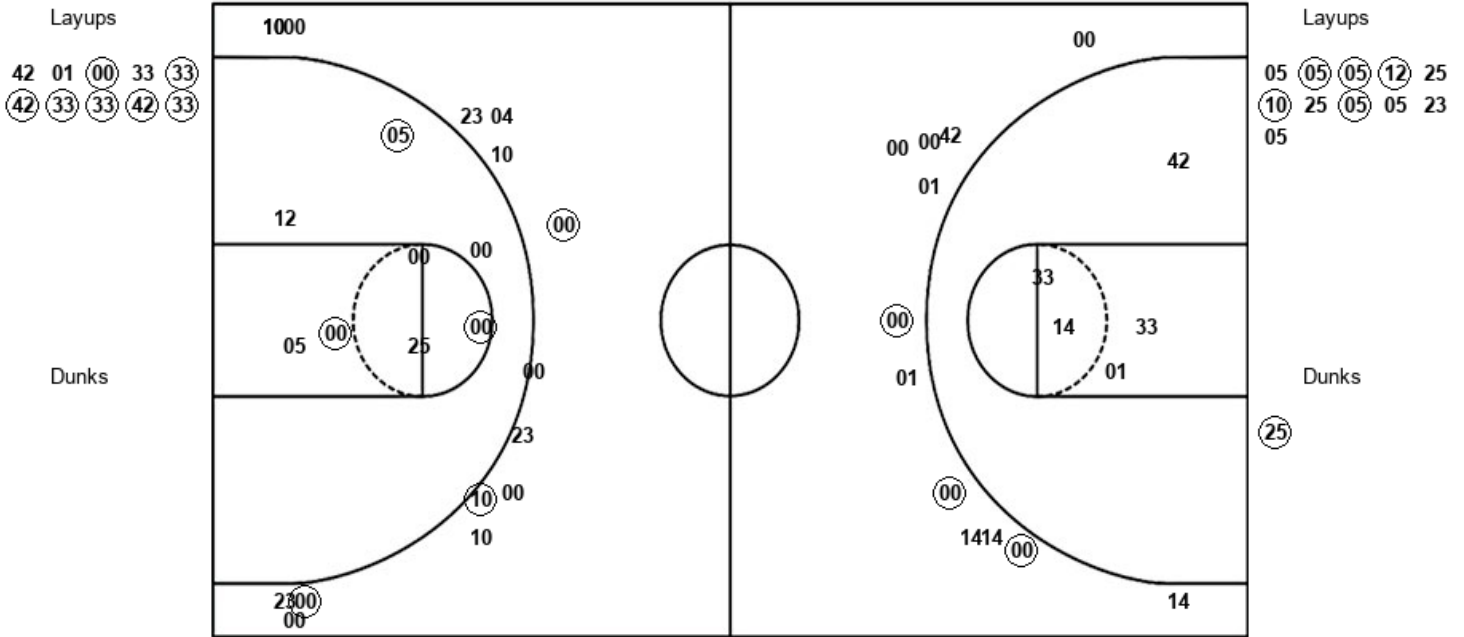

USA : Period 1	Made	Att	Pct
Layups	7	10	70.0
Dunks	0	0	0
2PT Field Goals	7	15	46.7
3PT Field Goals	3	12	25.0
Total Field Goals	10	27	37.0

AST : Period 1	Made	Att	Pct
Layups	5	11	45.5
Dunks	1	1	100.0
2PT Field Goals	9	20	45.0
3PT Field Goals	3	15	20.0
Total Field Goals	12	35	34.3

Arkansas St.

Official Shot Chart
Arkansas St. vs South Alabama
Arkansas St. Team Shots
March 13, 2019 at Mitchell Center - Mobile, Ala.

Layups

Dunks

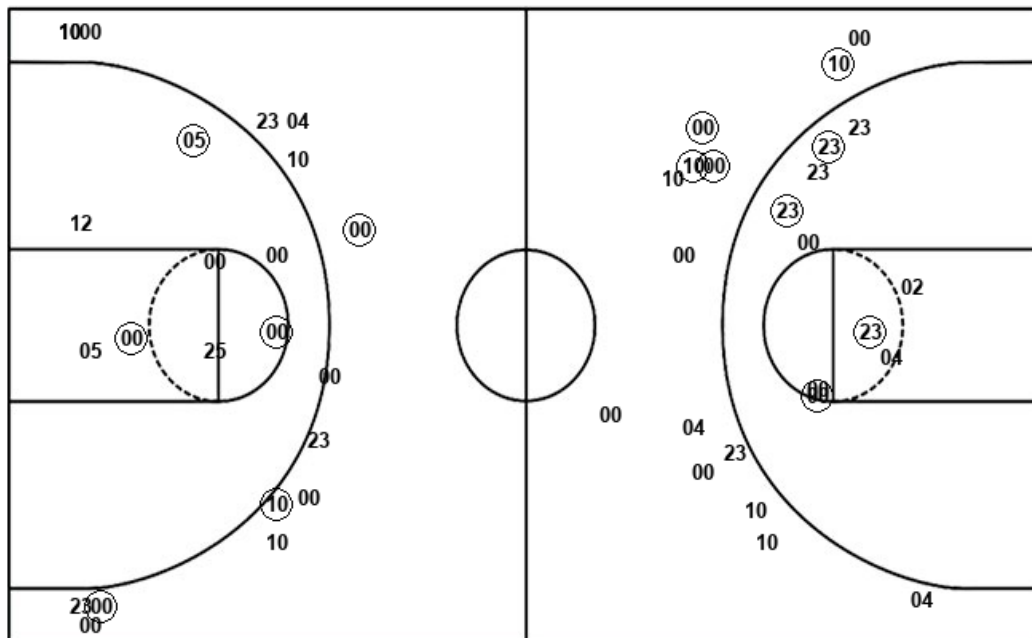

Layups

05 05 05 12 25
 10 25 05 05 23
 05 05 23 23 12
 04 05 04

Dunks

25 25 25

AST : Period 1	Made	Att	Pct
Layups	5	11	45.5
Dunks	1	1	100.0
2PT Field Goals	9	20	45.0
3PT Field Goals	3	15	20.0
Total Field Goals	12	35	34.3

AST : Period 2	Made	Att	Pct
Layups	4	7	57.1
Dunks	2	2	100.0
2PT Field Goals	10	19	52.6
3PT Field Goals	4	14	28.6
Total Field Goals	14	33	42.4

Official Shot Chart
Arkansas St. vs South Alabama
South Alabama Team Shots
March 13, 2019 at Mitchell Center - Mobile, Ala.

Layups

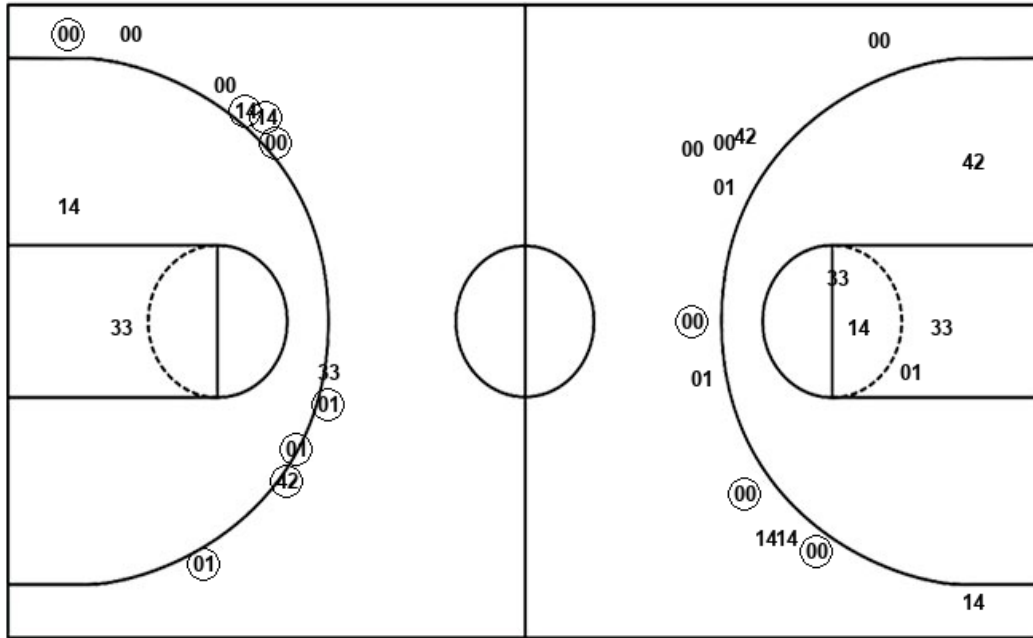

Layups

42 01 00 33 33
 42 33 33 42 33
 42 33 01 00 33
 00 42

Dunks

Dunks

33 14 33 33 01

USA : Period 1	Made	Att	Pct
Layups	7	10	70.0
Dunks	0	0	0
2PT Field Goals	7	15	46.7
3PT Field Goals	3	12	25.0
Total Field Goals	10	27	37.0

USA : Period 2	Made	Att	Pct
Layups	4	7	57.1
Dunks	3	5	60.0
2PT Field Goals	7	14	50.0
3PT Field Goals	8	11	72.7
Total Field Goals	15	25	60.0