

## FINAL SCORE



**Monmouth**

**42**

**Quinnipiac**

**80**

## MAAC Basketball Championships

March 10, 2019 • Times Union Center - Albany, NY



## FINAL STATISTICS

**Official Box Score**  
**Monmouth vs Quinnipiac**  
**Game Totals -- Final Statistics**  
**March 10, 2019 at Times Union Center - Albany, NY**

**Monmouth 42**

No.	Player	S	Pts	FG	3FG	FT	OR	DR	TR	PF	A	TO	Blk	Stl	Min	+/-
02	Wallace, Alexa		3	1-2	0-0	1-1	1	0	1	1	0	2	0	0	23	-15
04	Green, Sierra		11	4-14	1-8	2-2	1	2	3	2	1	2	0	3	27	-31
20	Barker, Mckinzee		4	0-1	0-0	4-4	1	2	3	1	1	5	0	0	24	-27
22	Middleton, Alexa		3	0-6	0-0	3-4	3	2	5	1	0	2	1	0	17	-18
25	Thomas, Lucy		7	3-7	1-2	0-0	0	5	5	2	1	0	0	0	28	-26
01	Zelaya, Adriana		0	0-1	0-1	0-0	0	2	2	1	0	0	0	0	8	5
03	Graham, Rosa		2	1-5	0-1	0-0	0	1	1	5	1	3	0	0	26	-26
15	Clough, Emani		3	1-5	1-1	0-0	1	2	3	4	0	1	1	1	16	-7
23	Simmons, Allure		0	0-0	0-0	0-0	0	1	1	0	0	1	0	0	5	-11
24	Balman, Erica		9	3-7	0-0	3-6	2	1	3	2	0	2	0	0	13	-16
32	Nason, Taylor		0	0-2	0-0	0-0	1	2	3	4	0	3	0	1	13	-18
	Team						0	3	3	0		1				
<b>TOTALS</b>			<b>42</b>	<b>13-50</b>	<b>3-13</b>	<b>13-17</b>	<b>10</b>	<b>23</b>	<b>33</b>	<b>23</b>	<b>4</b>	<b>22</b>	<b>2</b>	<b>5</b>	<b>200</b>	

*Shooting By Period*

Period	FG	FG%	3FG	3FG%	FT	FT%
1st Qtr	3-14	21%	1-5	20%	4-5	80%
2nd Qtr	3-12	25%	0-1	00%	0-0	0%
3rd Qtr	1-10	10%	0-2	00%	2-4	50%
4th Qtr	6-14	43%	2-5	40%	7-8	88%
1st Half	6-26	23%	1-6	17%	4-5	80%
2nd Half	7-24	29%	2-7	29%	9-12	75%
<b>Game</b>	<b>13-50</b>	<b>26.0%</b>	<b>3-13</b>	<b>23.1%</b>	<b>13-17</b>	<b>76.5%</b>

*Last FG: 4th-00:49*

*Biggest Run: 7-0*

*Largest lead: By 0 at -*

*Technical Fouls: None.*

**Quinnipiac 80**

No.	Player	S	Pts	FG	3FG	FT	OR	DR	TR	PF	A	TO	Blk	Stl	Min	+/-
04	Strautmene, Paula		15	7-8	1-1	0-0	1	4	5	3	1	0	3	1	13	15
11	Thornton, Edel		2	0-2	0-1	2-2	0	2	2	1	2	0	0	1	27	35
21	Fay, Jen		11	3-6	0-2	5-6	2	4	6	0	6	1	0	5	28	40
23	Martin, Brittany		17	5-11	1-4	6-9	0	1	1	0	1	2	0	2	23	35
25	Mcclure, Aryn		1	0-2	0-0	1-2	1	1	2	4	2	1	1	0	20	28
02	Herd, Taylor		14	5-10	2-5	2-2	0	5	5	2	1	1	0	1	27	23
10	Ward, Jaden		7	3-7	0-1	1-2	5	1	6	1	0	3	0	0	17	0
20	Warfel, Paige		7	3-8	1-3	0-0	0	3	3	3	0	2	0	1	22	27
22	Deweese, Mackenzie		4	2-6	0-2	0-1	0	2	2	2	0	0	0	1	12	-4
24	Free, Amani		2	1-3	0-1	0-4	1	1	2	1	0	0	0	1	8	-5
32	Bradley, Danelle		0	0-0	0-0	0-0	0	0	0	0	1	0	0	0	4	-4
	Team						6	3	9	0		0				
<b>TOTALS</b>			<b>80</b>	<b>29-63</b>	<b>5-20</b>	<b>17-28</b>	<b>16</b>	<b>27</b>	<b>43</b>	<b>17</b>	<b>14</b>	<b>10</b>	<b>4</b>	<b>13</b>	<b>200</b>	

*Shooting By Period*

Period	FG	FG%	3FG	3FG%	FT	FT%
1st Qtr	9-17	53%	2-6	33%	7-9	78%
2nd Qtr	6-16	38%	1-3	33%	1-2	50%
3rd Qtr	6-12	50%	1-5	20%	8-11	73%
4th Qtr	8-18	44%	1-6	17%	1-6	17%
1st Half	15-33	45%	3-9	33%	8-11	73%
2nd Half	14-30	47%	2-11	18%	9-17	53%
<b>Game</b>	<b>29-63</b>	<b>46.0%</b>	<b>5-20</b>	<b>25.0%</b>	<b>17-28</b>	<b>60.7%</b>

*Last FG: 4th-01:34*

*Biggest Run: 18-0*

*Largest lead: By 47 at 4-05:22*

*Technical Fouls: None.*

*Game Notes:*

Officials: **Kathy Lynch, Saif Esho, Natasha Camy**

Start Time: **2019-03-10 15:02:23**

End Time: **2019-03-10 17:05:10**

Game Duration: **122**

Neutral Court;

Score	1st	2nd	3rd	4th	TOT
MON	11	6	4	21	<b>42</b>
QUI	27	14	21	18	<b>80</b>

**MON led for 0:00. QUI led for 39:50.**

**Game was tied for 0:10.**

Times tied: **0**      Lead Changes: **0**

Points from	MON	QUI
In the Paint	20	40
Off Turns	6	26
2nd Chance	6	10
Fast Break	2	19
Bench	14	34

**Official Box Score**  
**Monmouth vs Quinnipiac**  
**First Half Statistics Only**  
**March 10, 2019 at Times Union Center - Albany, NY**

### Monmouth 17

No.	Player	S	Pts	FG	3FG	FT	OR	DR	TR	PF	A	TO	Blk	Stl	Min	+/-
15	Clough, Emani		0	0-1	0-0	0-0	0	0	0	2	0	0	0	0	4	-4
20	Barker, Mckinzee		0	0-1	0-0	0-0	1	1	2	0	0	2	0	0	15	-18
22	Middleton, Alexa		3	0-5	0-0	3-4	3	2	5	1	0	2	1	0	14	-14
23	Simmons, Allure		0	0-0	0-0	0-0	0	1	1	0	0	0	0	0	4	-8
24	Balman, Erica		2	1-2	0-0	0-0	0	0	0	0	0	1	0	0	4	-9
25	Thomas, Lucy		2	1-5	0-1	0-0	0	3	3	0	1	0	0	0	15	-17
32	Nason, Taylor		0	0-1	0-0	0-0	0	1	1	2	0	2	0	1	7	-8
01	Zelaya, Adriana		0	0-0	0-0	0-0	0	0	0	0	0	0	0	0	0	0
02	Wallace, Alexa		3	1-2	0-0	1-1	1	0	1	1	0	1	0	0	7	-8
03	Graham, Rosa		0	0-1	0-0	0-0	0	1	1	2	1	2	0	0	13	-16
04	Green, Sierra		7	3-8	1-5	0-0	0	1	1	1	0	2	0	2	17	-18
	Team		0	0-0	0-0	0-0	0	2	2	0	0	0	0	0	0	0
<b>TOTALS</b>			<b>17</b>	<b>6-26</b>	<b>1-6</b>	<b>4-5</b>	<b>5</b>	<b>12</b>	<b>17</b>	<b>9</b>	<b>2</b>	<b>12</b>	<b>1</b>	<b>3</b>	<b>100</b>	

#### Shooting By Period

Period	FG	FG%	3FG	3FG%	FT	FT%
1st Qtr	3-14	21%	1-5	20%	4-5	80%
2nd Qtr	3-12	25%	0-1	00%	0-0	0%
1st Half	6-26	23%	1-6	17%	4-5	80%
Game	13-50	26.0%	3-13	23.1%	13-17	76.5%

Last FG Half: MON 2nd-03:52

### Quinnipiac 41

No.	Player	S	Pts	FG	3FG	FT	OR	DR	TR	PF	A	TO	Blk	Stl	Min	+/-
10	Ward, Jaden		3	1-3	0-0	1-2	1	0	1	0	0	0	0	0	4	-1
11	Thornton, Edel		0	0-2	0-1	0-0	0	1	1	0	2	0	0	1	18	22
20	Warfel, Paige		5	2-4	1-2	0-0	0	2	2	2	0	1	0	1	9	13
21	Fay, Jen		10	3-6	0-2	4-4	1	4	5	0	5	0	0	2	18	24
22	Deweese, Mackenzie		0	0-0	0-0	0-0	0	0	0	0	0	0	0	0	2	-4
23	Martin, Brittany		5	2-6	0-1	1-2	0	1	1	0	0	2	0	2	13	17
24	Free, Amani		0	0-0	0-0	0-0	0	0	0	0	0	0	0	0	0	0
25	McClure, Aryn		1	0-2	0-0	1-2	1	0	1	2	2	1	1	0	14	22
32	Bradley, Danelle		0	0-0	0-0	0-0	0	0	0	0	0	0	0	0	0	0
02	Herd, Taylor		6	2-4	1-2	1-1	0	2	2	1	0	0	0	1	12	16
04	Strautmane, Paula		11	5-6	1-1	0-0	1	4	5	2	0	0	3	0	10	11
	Team		0	0-0	0-0	0-0	2	2	4	0	0	0	0	0	0	0
<b>TOTALS</b>			<b>41</b>	<b>15-33</b>	<b>3-9</b>	<b>8-11</b>	<b>6</b>	<b>16</b>	<b>22</b>	<b>7</b>	<b>9</b>	<b>4</b>	<b>4</b>	<b>7</b>	<b>100</b>	

#### Shooting By Period

Period	FG	FG%	3FG	3FG%	FT	FT%
1st Qtr	9-17	53%	2-6	33%	7-9	78%
2nd Qtr	6-16	38%	1-3	33%	1-2	50%
1st Half	15-33	45%	3-9	33%	8-11	73%
Game	29-63	46.0%	5-20	25.0%	17-28	60.7%

Last FG Half: QUI 2nd-00:06

#### Game Notes:

Officials: Kathy Lynch, Saif Esho, Natasha Camy

Start Time: 2019-03-10 15:02:23

End Time: 2019-03-10 17:05:10

Game Duration: 122

Neutral Court;

Score	1st	2nd	3rd	4th	TOT
MON	11	6	4	21	<b>42</b>
QUI	27	14	21	18	<b>80</b>

Points from (This Period)	MON	QUI
In the Paint	10	18
Off Turns	0	17
2nd Chance	0	5
Fast Break	0	12
Bench	2	14

**Official Box Score**  
**Monmouth vs Quinnipiac**  
**First Quarter Statistics Only**  
**March 10, 2019 at Times Union Center - Albany, NY**

## Monmouth 11

No.	Player	S	Pts	FG	3FG	FT	OR	DR	TR	PF	A	TO	Blk	Stl	Min	+/-
02	Wallace, Alexa		3	1-2	0-0	1-1	1	0	1	1	0	0	0	0	4	-1
04	Green, Sierra		5	2-5	1-4	0-0	0	1	1	1	0	1	0	0	7	-10
20	Barker, Mckinzee		0	0-0	0-0	0-0	1	1	2	0	0	1	0	0	9	-17
22	Middleton, Alexa		3	0-3	0-0	3-4	1	0	1	0	0	1	0	0	7	-7
25	Thomas, Lucy		0	0-1	0-1	0-0	0	0	0	0	1	0	0	0	6	-9
01	Zelaya, Adriana		0	0-0	0-0	0-0	0	0	0	0	0	0	0	0	0	0
03	Graham, Rosa		0	0-0	0-0	0-0	0	0	0	2	0	1	0	0	4	-10
15	Clough, Emani		0	0-1	0-0	0-0	0	0	0	1	0	0	0	0	3	-4
23	Simmons, Allure		0	0-0	0-0	0-0	0	0	0	0	0	0	0	0	3	-6
24	Balman, Erica		0	0-1	0-0	0-0	0	0	0	0	0	1	0	0	3	-9
32	Nason, Taylor		0	0-1	0-0	0-0	0	1	1	1	0	0	0	1	4	-7
	Team						0	1	1	0		0				
<b>TOTALS</b>			<b>11</b>	<b>3-14</b>	<b>1-5</b>	<b>4-5</b>	<b>3</b>	<b>4</b>	<b>7</b>	<b>6</b>	<b>1</b>	<b>5</b>	<b>0</b>	<b>1</b>	<b>50</b>	

### Shooting By Period

Period	FG	FG%	3FG	3FG%	FT	FT%
1st Qtr	3-14	21%	1-5	20%	4-5	80%
2nd Qtr	3-12	25%	0-1	00%	0-0	0%
1st Half	3-14	21%	1-5	20%	4-5	80%
1st Half	6-26	23%	1-6	17%	4-5	80%
Game	13-50	26.0%	3-13	23.1%	13-17	76.5%

## Quinnipiac 27

No.	Player	S	Pts	FG	3FG	FT	OR	DR	TR	PF	A	TO	Blk	Stl	Min	+/-
04	Strautmene, Paula		11	5-5	1-1	0-0	1	2	3	2	0	0	2	0	7	4
11	Thornton, Edel		0	0-1	0-1	0-0	0	0	0	0	2	0	0	0	9	16
21	Fay, Jen		6	1-3	0-2	4-4	1	0	1	0	1	0	0	0	8	16
23	Martin, Brittany		3	1-3	0-0	1-2	0	1	1	0	0	1	0	2	6	6
25	Mcclure, Aryn		1	0-1	0-0	1-2	1	0	1	1	1	0	1	0	9	17
02	Herd, Taylor		3	1-1	0-0	1-1	0	2	2	1	0	0	0	1	5	10
10	Ward, Jaden		0	0-0	0-0	0-0	0	0	0	0	0	0	0	0	0	0
20	Warfel, Paige		3	1-3	1-2	0-0	0	2	2	1	0	0	0	0	6	11
22	Deweese, Mackenzie		0	0-0	0-0	0-0	0	0	0	0	0	0	0	0	0	0
24	Free, Amani		0	0-0	0-0	0-0	0	0	0	0	0	0	0	0	0	0
32	Bradley, Danelle		0	0-0	0-0	0-0	0	0	0	0	0	0	0	0	0	0
	Team						1	2	3	0		0				
<b>TOTALS</b>			<b>27</b>	<b>9-17</b>	<b>2-6</b>	<b>7-9</b>	<b>4</b>	<b>9</b>	<b>13</b>	<b>5</b>	<b>4</b>	<b>1</b>	<b>3</b>	<b>3</b>	<b>50</b>	

### Shooting By Period

Period	FG	FG%	3FG	3FG%	FT	FT%
1st Qtr	9-17	53%	2-6	33%	7-9	78%
2nd Qtr	6-16	38%	1-3	33%	1-2	50%
1st Half	9-17	53%	2-6	33%	7-9	78%
1st Half	15-33	45%	3-9	33%	8-11	73%
Game	29-63	46.0%	5-20	25.0%	17-28	60.7%

### Game Notes:

Officials: Kathy Lynch, Saif Esho, Natasha Camy

Start Time: 2019-03-10 15:02:23

End Time: 2019-03-10 17:05:10

Game Duration: 122

Neutral Court;

Score	1st	2nd	3rd	4th	TOT
MON	11	6	4	21	<b>42</b>
QUI	27	14	21	18	<b>80</b>

Points from (This Period)	MON	QUI
In the Paint	4	10
Off Turns	0	9
2nd Chance	0	5
Fast Break	0	8
Bench	0	6

**Official Play-By-Play**  
**Monmouth vs Quinnipiac**  
**First Quarter**  
**March 10, 2019 at Times Union Center - Albany, NY**

**Period 1**

**Starters:**

**Monmouth:** 20 BARKER,MCKINZEE; 22 MIDDLETON,ALEXA; 25 THOMAS,LUCY; 2 WALLACE,ALEXA; 4 GREEN,SIERRA;  
**Quinnipiac:** 11 THORNTON,EDEL; 21 FAY,JEN; 23 MARTIN,BRITTANY; 25 MCCLURE,ARYN; 4 STRAUTMANE,PAULA;

Time	VISITORS: Monmouth	Score	Margin	HOME: Quinnipiac
09:50		2-0	H 2	GOOD! JUMPER by STRAUTMANE,PAULA
09:50				ASSIST by FAY,JEN
09:36	MISSED 3PTR by GREEN,SIERRA			
09:33	REBOUND (OFF) by BARKER,MCKINZEE			
09:33	TURNOVER (TRAVEL) by MIDDLETON,ALEXA			
09:13		4-0	H 4	GOOD! LAYUP by STRAUTMANE,PAULA [PNT]
08:49	GOOD! 3PTR by GREEN,SIERRA	4-3	H 1	
08:49	ASSIST by THOMAS,LUCY			
08:35		6-3	H 3	GOOD! JUMPER by STRAUTMANE,PAULA
08:03	MISSED LAYUP by MIDDLETON,ALEXA			
07:59	REBOUND (OFF) by MIDDLETON,ALEXA			
07:58	MISSED LAYUP by MIDDLETON,ALEXA			
07:58				BLOCK by STRAUTMANE,PAULA
07:50	REBOUND (OFF) by WALLACE,ALEXA			
07:48	MISSED LAYUP by WALLACE,ALEXA			
07:48				REBOUND (DEF) by STRAUTMANE,PAULA
07:48				BLOCK by STRAUTMANE,PAULA
07:43				MISSED LAYUP by MARTIN,BRITTANY
07:43				REBOUND (OFF) by TEAM
07:43				MISSED 3PTR by FAY,JEN
07:43	REBOUND (DEF) by BARKER,MCKINZEE			
07:43	GOOD! LAYUP by GREEN,SIERRA	6-5	H 1	
07:39				MISSED LAYUP by MARTIN,BRITTANY
07:33	REBOUND (DEF) by GREEN,SIERRA			
07:31	TURNOVER (LOSTBALL) by GREEN,SIERRA			
07:31				STEAL by MARTIN,BRITTANY
07:22	FOUL (PERSONAL) by WALLACE,ALEXA			
07:22				SUB OUT: STRAUTMANE,PAULA
07:22				SUB IN: WARFEL,PAIGE
07:22				SUB OUT: MARTIN,BRITTANY
07:22				SUB IN: HERD,TAYLOR
07:22	SUB OUT: MIDDLETON,ALEXA			
07:22	SUB IN: BALMAN,ERICA			
07:22	SUB OUT: WALLACE,ALEXA			
07:22	SUB IN: GRAHAM,ROSA			
07:22		7-5	H 2	GOOD! FT by FAY,JEN
07:22		8-5	H 3	GOOD! FT by FAY,JEN
07:02	TURNOVER (LOSTBALL) by BALMAN,ERICA			
07:02				STEAL by HERD,TAYLOR
06:50		10-5	H 5	GOOD! LAYUP by FAY,JEN
06:50				ASSIST by THORNTON,EDEL
06:34	MISSED LAYUP by BALMAN,ERICA			
06:30				REBOUND (DEF) by HERD,TAYLOR
06:22				MISSED 3PTR by FAY,JEN
06:18				REBOUND (OFF) by MCCLURE,ARYN
06:14	FOUL (PERSONAL) by GREEN,SIERRA			
06:14				MISSED FT by MCCLURE,ARYN
06:14				REBOUND (OFF) by TEAM
06:14	SUB OUT: BALMAN,ERICA			
06:14	SUB IN: MIDDLETON,ALEXA			
06:14	SUB OUT: THOMAS,LUCY			
06:14	SUB IN: NASON,TAYLOR			
06:14		11-5	H 6	GOOD! FT by MCCLURE,ARYN
06:03	MISSED 3PTR by GREEN,SIERRA			
05:56				REBOUND (DEF) by TEAM
05:55	SUB OUT: GREEN,SIERRA			
05:55	SUB IN: SIMMONS,ALLURE			
05:38		14-5	H 9	GOOD! 3PTR by WARFEL,PAIGE
05:17	MISSED LAYUP by MIDDLETON,ALEXA			
05:14				REBOUND (DEF) by WARFEL,PAIGE
05:09		16-5	H 11	GOOD! LAYUP by HERD,TAYLOR [FB]
05:09	FOUL (PERSONAL) by GRAHAM,ROSA			
05:09				SUB OUT: THORNTON,EDEL
05:09				SUB IN: MARTIN,BRITTANY
05:09				SUB OUT: FAY,JEN
05:09				SUB IN: STRAUTMANE,PAULA
05:09		17-5	H 12	GOOD! FT by HERD,TAYLOR [FB]
04:50				FOUL (PERSONAL) by WARFEL,PAIGE
04:50				
04:50	GOOD! FT by MIDDLETON,ALEXA	17-6	H 11	

Time	VISITORS: Monmouth	Score	Margin	HOME: Quinnipiac
04:50	MISSED FT by MIDDLETON,ALEXA			
04:50				REBOUND (DEF) by STRAUTMANE,PAULA
04:50				TURNOVER (LOSTBALL) by MARTIN,BRITTANY
04:50	STEAL by NASON,TAYLOR			
04:32	SUB OUT: SIMMONS,ALLURE			
04:32	SUB IN: GREEN,SIERRA			
04:32	SUB OUT: BARKER,MCKINZEE			
04:32	SUB IN: CLOUGH,EMANI			
04:20				FOUL (PERSONAL) by HERD,TAYLOR
04:07	TURNOVER (BADPASS) by GRAHAM,ROSA			
04:07				SUB OUT: MCCLURE,ARYN
04:07				SUB IN: FAY,JEN
04:07				SUB OUT: MARTIN,BRITTANY
04:07				SUB IN: THORNTON,EDEL
04:07	SUB OUT: NASON,TAYLOR			
04:07	SUB IN: THOMAS,LUCY			
03:58				MISSED 3PTR by WARFEL,PAIGE
03:53	REBOUND (DEF) by TEAM			
03:26				FOUL (PERSONAL) by STRAUTMANE,PAULA
03:26	GOOD! FT by MIDDLETON,ALEXA	17-7	H 10	
03:26				SUB OUT: WARFEL,PAIGE
03:26				SUB IN: MCCLURE,ARYN
03:26	SUB OUT: GRAHAM,ROSA			
03:26	SUB IN: BARKER,MCKINZEE			
03:26	GOOD! FT by MIDDLETON,ALEXA	17-8	H 9	
03:26	SUB OUT: MIDDLETON,ALEXA			
03:26	SUB IN: BALMAN,ERICA			
03:01				MISSED JUMPER by MCCLURE,ARYN
02:57				REBOUND (OFF) by STRAUTMANE,PAULA
02:56		19-8	H 11	GOOD! LAYUP by STRAUTMANE,PAULA
02:30	MISSED 3PTR by THOMAS,LUCY			
02:25				REBOUND (DEF) by HERD,TAYLOR
02:22				MISSED 3PTR by THORNTON,EDEL
02:19				REBOUND (OFF) by TEAM
02:19				FOUL (PERSONAL) by MCCLURE,ARYN
02:19				SUB OUT: HERD,TAYLOR
02:19				SUB IN: MARTIN,BRITTANY
02:00	TURNOVER (LOSTBALL) by BARKER,MCKINZEE			
02:00				STEAL by MARTIN,BRITTANY
01:52		22-8	H 14	GOOD! 3PTR by STRAUTMANE,PAULA [FB]
01:52				ASSIST by MCCLURE,ARYN
01:51	TIMEOUT 30SEC			
01:51				SUB OUT: STRAUTMANE,PAULA
01:51				SUB IN: WARFEL,PAIGE
01:51	SUB OUT: GREEN,SIERRA			
01:51	SUB IN: GRAHAM,ROSA			
01:51	SUB OUT: BALMAN,ERICA			
01:51	SUB IN: NASON,TAYLOR			
01:51	SUB OUT: THOMAS,LUCY			
01:51	SUB IN: MIDDLETON,ALEXA			
01:42	MISSED LAYUP by CLOUGH,EMANI			
01:37				REBOUND (DEF) by WARFEL,PAIGE
01:34	FOUL (PERSONAL) by GRAHAM,ROSA			
01:24	FOUL (PERSONAL) by CLOUGH,EMANI			
01:24		23-8	H 15	GOOD! FT by MARTIN,BRITTANY
01:24				SUB OUT: FAY,JEN
01:24				SUB IN: STRAUTMANE,PAULA
01:24	SUB OUT: GRAHAM,ROSA			
01:24	SUB IN: WALLACE,ALEXA			
01:24	SUB OUT: CLOUGH,EMANI			
01:24	SUB IN: SIMMONS,ALLURE			
01:24				MISSED FT by MARTIN,BRITTANY
01:21	REBOUND (DEF) by NASON,TAYLOR			
01:10	MISSED LAYUP by NASON,TAYLOR			
01:07				REBOUND (DEF) by TEAM
01:01		25-8	H 17	GOOD! JUMPER by MARTIN,BRITTANY [FB]
01:01				ASSIST by THORNTON,EDEL
00:46	GOOD! LAYUP by WALLACE,ALEXA [PNT]	25-10	H 15	
00:46				FOUL (PERSONAL) by STRAUTMANE,PAULA
00:46				SUB OUT: STRAUTMANE,PAULA
00:46				SUB IN: FAY,JEN
00:46	GOOD! FT by WALLACE,ALEXA	25-11	H 14	
00:21				MISSED JUMPER by WARFEL,PAIGE
00:19				REBOUND (OFF) by FAY,JEN
00:19	FOUL (PERSONAL) by NASON,TAYLOR			
00:19		26-11	H 15	GOOD! FT by FAY,JEN
00:19	SUB OUT: WALLACE,ALEXA			
00:19	SUB IN: GREEN,SIERRA			
00:19	SUB OUT: NASON,TAYLOR			
00:19	SUB IN: THOMAS,LUCY			

Time	VISITORS: Monmouth	Score	Margin	HOME: Quinnipiac
00:19		27-11	H 16	GOOD! FT by FAY,JEN
00:00	MISSED 3PTR by GREEN,SIERRA			
00:00				BLOCK by MCCLURE,ARYN
00:00				REBOUND (DEF) by MARTIN,BRITTANY

Monmouth 11, Quinnipiac 27

Points from (This Period)	MON	QUI
In the Paint	4	10
Off Turns	0	9
2nd Chance	0	5
Fast Break	0	8
Bench	0	6

**Official Box Score**  
**Monmouth vs Quinnipiac**  
**Second Quarter Statistics Only**  
**March 10, 2019 at Times Union Center - Albany, NY**

### Monmouth 6

No.	Player	S	Pts	FG	3FG	FT	OR	DR	TR	PF	A	TO	Blk	Stl	Min	+/-
02	Wallace, Alexa		0	0-0	0-0	0-0	0	0	0	0	0	1	0	0	3	-7
04	Green, Sierra		2	1-3	0-1	0-0	0	0	0	0	0	1	0	2	10	-8
20	Barker, Mckinzee		0	0-1	0-0	0-0	0	0	0	0	0	1	0	0	6	-1
22	Middleton, Alexa		0	0-2	0-0	0-0	2	2	4	1	0	1	1	0	7	-7
25	Thomas, Lucy		2	1-4	0-0	0-0	0	3	3	0	0	0	0	0	9	-8
01	Zelaya, Adriana		0	0-0	0-0	0-0	0	0	0	0	0	0	0	0	0	0
03	Graham, Rosa		0	0-1	0-0	0-0	0	1	1	0	1	1	0	0	9	-6
15	Clough, Emani		0	0-0	0-0	0-0	0	0	0	1	0	0	0	0	1	0
23	Simmons, Allure		0	0-0	0-0	0-0	0	1	1	0	0	0	0	0	1	-2
24	Balman, Erica		2	1-1	0-0	0-0	0	0	0	0	0	0	0	0	1	0
32	Nason, Taylor		0	0-0	0-0	0-0	0	0	0	1	0	2	0	0	3	-1
	Team						0	1	1	0		0				
<b>TOTALS</b>			<b>6</b>	<b>3-12</b>	<b>0-1</b>	<b>0-0</b>	<b>2</b>	<b>8</b>	<b>10</b>	<b>3</b>	<b>1</b>	<b>7</b>	<b>1</b>	<b>2</b>	<b>50</b>	

#### Shooting By Period

Period	FG	FG%	3FG	3FG%	FT	FT%
3rd Qtr	1-10	10%	0-2	00%	2-4	50%
4th Qtr	6-14	43%	2-5	40%	7-8	88%
2nd Half	3-12	25%	0-1	00%	0-0	0%
2nd Half	7-24	29%	2-7	29%	9-12	75%
Game	13-50	26.0%	3-13	23.1%	13-17	76.5%

### Quinnipiac 14

No.	Player	S	Pts	FG	3FG	FT	OR	DR	TR	PF	A	TO	Blk	Stl	Min	+/-
04	Strautmene, Paula		0	0-1	0-0	0-0	0	2	2	0	0	0	1	0	3	7
11	Thornton, Edel		0	0-1	0-0	0-0	0	1	1	0	0	0	0	1	9	6
21	Fay, Jen		4	2-3	0-0	0-0	0	4	4	0	4	0	0	2	10	8
23	Martin, Brittany		2	1-3	0-1	0-0	0	0	0	0	0	1	0	0	7	11
25	Mcclure, Aryn		0	0-1	0-0	0-0	0	0	0	1	1	1	0	0	5	5
02	Herd, Taylor		3	1-3	1-2	0-0	0	0	0	0	0	0	0	0	7	6
10	Ward, Jaden		3	1-3	0-0	1-2	1	0	1	0	0	0	0	0	4	-1
20	Warfel, Paige		2	1-1	0-0	0-0	0	0	0	1	0	1	0	1	3	2
22	Deweese, Mackenzie		0	0-0	0-0	0-0	0	0	0	0	0	0	0	0	2	-4
24	Free, Amani		0	0-0	0-0	0-0	0	0	0	0	0	0	0	0	0	0
32	Bradley, Danelle		0	0-0	0-0	0-0	0	0	0	0	0	0	0	0	0	0
	Team						1	0	1	0		0				
<b>TOTALS</b>			<b>14</b>	<b>6-16</b>	<b>1-3</b>	<b>1-2</b>	<b>2</b>	<b>7</b>	<b>9</b>	<b>2</b>	<b>5</b>	<b>3</b>	<b>1</b>	<b>4</b>	<b>50</b>	

#### Shooting By Period

Period	FG	FG%	3FG	3FG%	FT	FT%
3rd Qtr	6-12	50%	1-5	20%	8-11	73%
4th Qtr	8-18	44%	1-6	17%	1-6	17%
2nd Half	6-16	38%	1-3	33%	1-2	50%
2nd Half	14-30	47%	2-11	18%	9-17	53%
Game	29-63	46.0%	5-20	25.0%	17-28	60.7%

#### Game Notes:

Officials: Kathy Lynch, Saif Esho, Natasha Camy

Start Time: 2019-03-10 15:02:23

End Time: 2019-03-10 17:05:10

Game Duration: 122

Neutral Court;

Score	1st	2nd	3rd	4th	TOT
MON	11	6	4	21	<b>42</b>
QUI	27	14	21	18	<b>80</b>

Points from (This Period)	MON	QUI
In the Paint	6	8
Off Turns	0	8
2nd Chance	0	0
Fast Break	0	4
Bench	2	8



**Official Play-By-Play**  
**Monmouth vs Quinnipiac**  
**Second Quarter**  
**March 10, 2019 at Times Union Center - Albany, NY**

**Period 2**

**Starters:**

**Monmouth:** 20 BARKER,MCKINZEE; 22 MIDDLETON,ALEXA; 25 THOMAS,LUCY; 2 WALLACE,ALEXA; 4 GREEN,SIERRA;  
**Quinnipiac:** 11 THORNTON,EDEL; 21 FAY,JEN; 23 MARTIN,BRITTANY; 25 MCCLURE,ARYN; 4 STRAUTMANE,PAULA;

Time	VISITORS: Monmouth	Score	Margin	HOME: Quinnipiac
09:57				MISSED JUMPER by MCCLURE,ARYN
09:49	REBOUND (DEF) by SIMMONS,ALLURE			
09:47	MISSED LAYUP by THOMAS,LUCY			
09:43				REBOUND (DEF) by FAY,JEN
09:38		29-11	H 18	GOOD! LAYUP by WARFEL,PAIGE
09:38				ASSIST by FAY,JEN
09:19	MISSED LAYUP by THOMAS,LUCY			
09:12				REBOUND (DEF) by THORNTON,EDEL
09:11	FOUL (PERSONAL) by MIDDLETON,ALEXA			
09:11	SUB OUT: SIMMONS,ALLURE			
09:11	SUB IN: GRAHAM,ROSA			
08:54				TURNOVER (TRAVEL) by MCCLURE,ARYN
08:27	TURNOVER (LOSTBALL) by GRAHAM,ROSA			
08:27				STEAL by FAY,JEN
08:20				TURNOVER (LOSTBALL) by MARTIN,BRITTANY
08:20	STEAL by GREEN,SIERRA			
08:07	TURNOVER (BADPASS) by BARKER,MCKINZEE			
08:07				STEAL by WARFEL,PAIGE
08:01				TURNOVER (LOSTBALL) by WARFEL,PAIGE
08:01	STEAL by GREEN,SIERRA			
07:53	MISSED JUMPER by BARKER,MCKINZEE			
07:50				REBOUND (DEF) by FAY,JEN
07:33				MISSED 3PTR by MARTIN,BRITTANY
07:28	REBOUND (DEF) by MIDDLETON,ALEXA			
07:28				FOUL (PERSONAL) by WARFEL,PAIGE
07:28				SUB OUT: WARFEL,PAIGE
07:28				SUB IN: HERD,TAYLOR
07:28				SUB OUT: MARTIN,BRITTANY
07:28				SUB IN: WARD,JADEN
07:28	SUB OUT: THOMAS,LUCY			
07:28	SUB IN: NASON,TAYLOR			
07:28	SUB OUT: BARKER,MCKINZEE			
07:28	SUB IN: CLOUGH,EMANI			
07:28	SUB OUT: MIDDLETON,ALEXA			
07:28	SUB IN: BALMAN,ERICA			
07:04	TURNOVER (LOSTBALL) by NASON,TAYLOR			
06:52		31-11	H 20	GOOD! LAYUP by WARD,JADEN [PNT]
06:52				ASSIST by FAY,JEN
06:39	GOOD! LAYUP by BALMAN,ERICA [PNT]	31-13	H 18	
06:39	ASSIST by GRAHAM,ROSA			
06:19	FOUL (PERSONAL) by CLOUGH,EMANI			
06:19				MISSED FT by WARD,JADEN
06:19				REBOUND (OFF) by TEAM
06:19	SUB OUT: BALMAN,ERICA			
06:19	SUB IN: THOMAS,LUCY			
06:19	SUB OUT: CLOUGH,EMANI			
06:19	SUB IN: BARKER,MCKINZEE			
06:19		32-13	H 19	GOOD! FT by WARD,JADEN
05:57	TIMEOUT 30SEC			
05:57				SUB OUT: THORNTON,EDEL
05:57				SUB IN: MARTIN,BRITTANY
05:45	TURNOVER (TRAVEL) by NASON,TAYLOR			
05:17		34-13	H 21	GOOD! JUMPER by FAY,JEN
05:17				ASSIST by MCCLURE,ARYN
04:58				FOUL (PERSONAL) by MCCLURE,ARYN
04:58				SUB OUT: MCCLURE,ARYN
04:58				SUB IN: DEWEES,MACKENZIE
04:58				SUB OUT: MARTIN,BRITTANY
04:58				SUB IN: THORNTON,EDEL
04:53	GOOD! LAYUP by THOMAS,LUCY	34-15	H 19	
04:43	FOUL (PERSONAL) by NASON,TAYLOR			
04:43	SUB OUT: NASON,TAYLOR			
04:43	SUB IN: MIDDLETON,ALEXA			
04:13				MISSED LAYUP by FAY,JEN
04:08	REBOUND (DEF) by THOMAS,LUCY			
03:52	GOOD! LAYUP by GREEN,SIERRA [PNT]	34-17	H 17	
03:33				MISSED LAYUP by WARD,JADEN
03:29				REBOUND (OFF) by WARD,JADEN
03:27				MISSED JUMPER by WARD,JADEN
03:22	REBOUND (DEF) by THOMAS,LUCY			

Time	VISITORS: Monmouth	Score	Margin	HOME: Quinnipiac
03:20	MISSED 3PTR by GREEN,SIERRA			
03:17				REBOUND (DEF) by FAY,JEN
03:13				MISSED LAYUP by THORNTON,EDEL
03:13	BLOCK by MIDDLETON,ALEXA			
03:13				REBOUND (OFF) by TEAM
03:13				SUB OUT: WARD,JADEN
03:13				SUB IN: STRAUTMANE,PAULA
03:13				SUB OUT: DEWEES,MACKENZIE
03:13				SUB IN: MARTIN,BRITTANY
03:13	SUB OUT: BARKER,MCKINZEE			
03:13	SUB IN: WALLACE,ALEXA			
03:10				MISSED JUMPER by MARTIN,BRITTANY
03:05	REBOUND (DEF) by MIDDLETON,ALEXA			
03:05	TURNOVER (TRAVEL) by WALLACE,ALEXA			
02:50				MISSED 3PTR by HERD,TAYLOR
02:45	REBOUND (DEF) by TEAM			
02:29	MISSED LAYUP by THOMAS,LUCY			
02:25				REBOUND (DEF) by STRAUTMANE,PAULA
02:12				MISSED JUMPER by STRAUTMANE,PAULA
02:09	REBOUND (DEF) by THOMAS,LUCY			
02:00	TURNOVER (LOSTBALL) by GREEN,SIERRA			
02:00				STEAL by THORNTON,EDEL
01:54		36-17	H 19	GOOD! LAYUP by MARTIN,BRITTANY [FB]
01:54				ASSIST by FAY,JEN
01:27	MISSED JUMPER by MIDDLETON,ALEXA			
01:20	REBOUND (OFF) by MIDDLETON,ALEXA			
01:19	TURNOVER (BADPASS) by MIDDLETON,ALEXA			
01:19				STEAL by FAY,JEN
01:13		38-17	H 21	GOOD! LAYUP by FAY,JEN [FB]
00:50	MISSED LAYUP by GRAHAM,ROSA			
00:50				BLOCK by STRAUTMANE,PAULA
00:45	REBOUND (OFF) by MIDDLETON,ALEXA			
00:44	MISSED LAYUP by MIDDLETON,ALEXA			
00:40				REBOUND (DEF) by STRAUTMANE,PAULA
00:39				MISSED LAYUP by HERD,TAYLOR
00:35	REBOUND (DEF) by GRAHAM,ROSA			
00:32	MISSED LAYUP by GREEN,SIERRA			
00:27				REBOUND (DEF) by FAY,JEN
00:06		41-17	H 24	GOOD! 3PTR by HERD,TAYLOR
00:06				ASSIST by FAY,JEN

Monmouth 17, Quinnipiac 41

Points from (This Period)	MON	QUI
In the Paint	6	8
Off Turns	0	8
2nd Chance	0	0
Fast Break	0	4
Bench	2	8

**Official Box Score**  
**Monmouth vs Quinnipiac**  
**Second Half Statistics Only**  
**March 10, 2019 at Times Union Center - Albany, NY**

### Monmouth 25

No.	Player	S	Pts	FG	3FG	FT	OR	DR	TR	PF	A	TO	Blk	Stl	Min	+/-
15	Clough, Emani		3	1-4	1-1	0-0	1	2	3	2	0	1	1	1	12	-3
20	Barker, Mckinzee		4	0-0	0-0	4-4	0	1	1	1	1	3	0	0	10	-9
22	Middleton, Alexa		0	0-1	0-0	0-0	0	0	0	0	0	0	0	0	3	-4
23	Simmons, Allure		0	0-0	0-0	0-0	0	0	0	0	0	1	0	0	1	-3
24	Balman, Erica		7	2-5	0-0	3-6	2	1	3	2	0	1	0	0	10	-7
25	Thomas, Lucy		5	2-2	1-1	0-0	0	2	2	2	0	0	0	0	12	-9
32	Nason, Taylor		0	0-1	0-0	0-0	1	1	2	2	0	1	0	0	6	-10
01	Zelaya, Adriana		0	0-1	0-1	0-0	0	2	2	1	0	0	0	0	8	5
02	Wallace, Alexa		0	0-0	0-0	0-0	0	0	0	0	0	1	0	0	16	-7
03	Graham, Rosa		2	1-4	0-1	0-0	0	0	0	3	0	1	0	0	12	-10
04	Green, Sierra		4	1-6	0-3	2-2	1	1	2	1	1	0	0	1	10	-13
	Team		0	0-0	0-0	0-0	0	1	1	0	0	1	0	0	0	
<b>TOTALS</b>			<b>25</b>	<b>7-24</b>	<b>2-7</b>	<b>9-12</b>	<b>5</b>	<b>11</b>	<b>16</b>	<b>14</b>	<b>2</b>	<b>10</b>	<b>1</b>	<b>2</b>	<b>100</b>	

#### Shooting By Period

Period	FG	FG%	3FG	3FG%	FT	FT%
3rd Qtr	1-10	10%	0-2	00%	2-4	50%
4th Qtr	6-14	43%	2-5	40%	7-8	88%
2nd Half	7-24	29%	2-7	29%	9-12	75%
Game	13-50	26.0%	3-13	23.1%	13-17	76.5%

Last FG Half: MON 4th-00:49

### Quinnipiac 39

No.	Player	S	Pts	FG	3FG	FT	OR	DR	TR	PF	A	TO	Blk	Stl	Min	+/-
10	Ward, Jaden		4	2-4	0-1	0-0	4	1	5	1	0	3	0	0	12	1
11	Thornton, Edel		2	0-0	0-0	2-2	0	1	1	1	0	0	0	0	9	13
20	Warfel, Paige		2	1-4	0-1	0-0	0	1	1	1	0	1	0	0	13	14
21	Fay, Jen		1	0-0	0-0	1-2	1	0	1	0	1	1	0	3	10	16
22	Deweese, Mackenzie		4	2-6	0-2	0-1	0	2	2	2	0	0	0	1	10	0
23	Martin, Brittany		12	3-5	1-3	5-7	0	0	0	0	1	0	0	0	10	18
24	Free, Amani		2	1-3	0-1	0-4	1	1	2	1	0	0	0	1	8	-5
25	Mcclure, Aryn		0	0-0	0-0	0-0	0	1	1	2	0	0	0	0	6	6
32	Bradley, Danelle		0	0-0	0-0	0-0	0	0	0	0	1	0	0	0	4	-4
02	Herd, Taylor		8	3-6	1-3	1-1	0	3	3	1	1	1	0	0	14	7
04	Strautmene, Paula		4	2-2	0-0	0-0	0	0	0	1	1	0	0	1	3	4
	Team		0	0-0	0-0	0-0	4	1	5	0	0	0	0	0	0	
<b>TOTALS</b>			<b>39</b>	<b>14-30</b>	<b>2-11</b>	<b>9-17</b>	<b>10</b>	<b>11</b>	<b>21</b>	<b>10</b>	<b>5</b>	<b>6</b>	<b>0</b>	<b>6</b>	<b>100</b>	

#### Shooting By Period

Period	FG	FG%	3FG	3FG%	FT	FT%
3rd Qtr	6-12	50%	1-5	20%	8-11	73%
4th Qtr	8-18	44%	1-6	17%	1-6	17%
2nd Half	14-30	47%	2-11	18%	9-17	53%
Game	29-63	46.0%	5-20	25.0%	17-28	60.7%

Last FG Half: QUI 4th-01:34

#### Game Notes:

Officials: Kathy Lynch, Saif Esho, Natasha Camy

Start Time: 2019-03-10 15:02:23

End Time: 2019-03-10 17:05:10

Game Duration: 122

Neutral Court;

Score	1st	2nd	3rd	4th	TOT
MON	11	6	4	21	<b>42</b>
QUI	27	14	21	18	<b>80</b>

Points from (This Period)	MON	QUI
In the Paint	10	22
Off Turns	6	9
2nd Chance	6	5
Fast Break	2	7
Bench	12	20

**Official Box Score**  
**Monmouth vs Quinnipiac**  
**Third Quarter Statistics Only**  
**March 10, 2019 at Times Union Center - Albany, NY**

### Monmouth 25

No.	Player	S	Pts	FG	3FG	FT	OR	DR	TR	PF	A	TO	Blk	Stl	Min	+/-
02	Wallace, Alexa		0	0-0	0-0	0-0	0	0	0	0	0	0	0	0	6	-10
04	Green, Sierra		0	0-3	0-1	0-0	1	1	2	0	0	0	0	1	6	-14
20	Barker, Mckinzee		2	0-0	0-0	2-2	0	0	0	1	0	2	0	0	6	-10
22	Middleton, Alexa		0	0-1	0-0	0-0	0	0	0	0	0	0	0	0	3	-4
25	Thomas, Lucy		2	1-1	0-0	0-0	0	1	1	1	0	0	0	0	6	-11
01	Zelaya, Adriana		0	0-0	0-0	0-0	0	0	0	0	0	0	0	0	0	0
03	Graham, Rosa		0	0-2	0-1	0-0	0	0	0	2	0	1	0	0	7	-9
15	Clough, Emani		0	0-1	0-0	0-0	0	1	1	2	0	1	0	0	4	-8
23	Simmons, Allure		0	0-0	0-0	0-0	0	0	0	0	0	1	0	0	1	-3
24	Balman, Erica		0	0-1	0-0	0-2	0	0	0	1	0	1	0	0	4	-6
32	Nason, Taylor		0	0-1	0-0	0-0	1	1	2	2	0	1	0	0	6	-10
	Team						0	0	0	0		1				
<b>TOTALS</b>			<b>4</b>	<b>1-10</b>	<b>0-2</b>	<b>2-4</b>	<b>2</b>	<b>4</b>	<b>6</b>	<b>9</b>	<b>0</b>	<b>8</b>	<b>0</b>	<b>1</b>	<b>50</b>	

*Shooting By Period*

Period	FG	FG%	3FG	3FG%	FT	FT%
2nd Half	0-0	0%	0-0	0%	0-0	0%
Game	13-50	26.0%	3-13	23.1%	13-17	76.5%

### Quinnipiac 39

No.	Player	S	Pts	FG	3FG	FT	OR	DR	TR	PF	A	TO	Blk	Stl	Min	+/-
04	Strautmene, Paula		2	1-1	0-0	0-0	0	0	0	1	0	0	0	1	1	2
11	Thornton, Edel		2	0-0	0-0	2-2	0	1	1	0	0	0	0	0	7	11
21	Fay, Jen		1	0-0	0-0	1-2	1	0	1	0	0	1	0	3	8	14
23	Martin, Brittany		7	1-3	0-2	5-7	0	0	0	0	1	0	0	0	8	16
25	McClure, Aryn		0	0-0	0-0	0-0	0	1	1	2	0	0	0	0	4	4
02	Herd, Taylor		3	1-2	1-2	0-0	0	2	2	1	1	1	0	0	6	12
10	Ward, Jaden		2	1-1	0-0	0-0	1	0	1	0	0	1	0	0	4	6
20	Warfel, Paige		2	1-4	0-1	0-0	0	1	1	1	0	1	0	0	9	15
22	Deweese, Mackenzie		2	1-1	0-0	0-0	0	1	1	0	0	0	0	1	2	5
24	Free, Amani		0	0-0	0-0	0-0	0	0	0	0	0	0	0	0	0	0
32	Bradley, Danelle		0	0-0	0-0	0-0	0	0	0	0	0	0	0	0	0	0
	Team						2	1	3	0		0				
<b>TOTALS</b>			<b>21</b>	<b>6-12</b>	<b>1-5</b>	<b>8-11</b>	<b>4</b>	<b>7</b>	<b>11</b>	<b>5</b>	<b>2</b>	<b>4</b>	<b>0</b>	<b>5</b>	<b>50</b>	

*Shooting By Period*

Period	FG	FG%	3FG	3FG%	FT	FT%
2nd Half	0-0	0%	0-0	0%	0-0	0%
Game	29-63	46.0%	5-20	25.0%	17-28	60.7%

Game Notes:

Officials: Kathy Lynch, Saif Esho, Natasha Camy

Start Time: 2019-03-10 15:02:23

End Time: 2019-03-10 17:05:10

Game Duration: 122

Neutral Court;

Score	1st	2nd	3rd	4th	TOT
MON	11	6	4	21	<b>42</b>
QUI	27	14	21	18	<b>80</b>

Points from (This Period)	MON	QUI
In the Paint	2	8
Off Turns	4	7
2nd Chance	0	1
Fast Break	0	3
Bench	0	9

**Official Play-By-Play**  
**Monmouth vs Quinnipiac**  
**Third Quarter**  
**March 10, 2019 at Times Union Center - Albany, NY**

**Period 3**

**Starters:**

**Monmouth:** 20 BARKER,MCKINZEE; 22 MIDDLETON,ALEXA; 25 THOMAS,LUCY; 2 WALLACE,ALEXA; 4 GREEN,SIERRA;  
**Quinnipiac:** 11 THORNTON,EDEL; 21 FAY,JEN; 23 MARTIN,BRITTANY; 25 MCCLURE,ARYN; 4 STRAUTMANE,PAULA;

Time	VISITORS: Monmouth	Score	Margin	HOME: Quinnipiac
09:47	TURNOVER (BADPASS) by BARKER,MCKINZEE			
09:47				STEAL by STRAUTMANE,PAULA
09:36		43-17	H 26	GOOD! LAYUP by STRAUTMANE,PAULA [PNT]
09:22	SUB OUT: BARKER,MCKINZEE			
09:22	SUB IN: GRAHAM,ROSA			
09:09	TURNOVER (BADPASS) by CLOUGH,EMANI			
09:09				STEAL by FAY,JEN
09:03				TURNOVER (BADPASS) by FAY,JEN
08:46				FOUL (PERSONAL) by STRAUTMANE,PAULA
08:46				SUB OUT: STRAUTMANE,PAULA
08:46				SUB IN: WARFEL,PAIGE
08:25	TURNOVER (OTHER) by			
08:09	FOUL (PERSONAL) by CLOUGH,EMANI			
08:09	SUB OUT: GRAHAM,ROSA			
08:09	SUB IN: BARKER,MCKINZEE			
07:55				MISSED 3PTR by MARTIN,BRITTANY
07:50	REBOUND (DEF) by THOMAS,LUCY			
07:32	MISSED LAYUP by MIDDLETON,ALEXA			
07:28				REBOUND (DEF) by MCCLURE,ARYN
07:20				MISSED 3PTR by MARTIN,BRITTANY
07:17	REBOUND (DEF) by CLOUGH,EMANI			
07:14	MISSED LAYUP by CLOUGH,EMANI			
07:11				REBOUND (DEF) by THORNTON,EDEL
07:07		45-17	H 28	GOOD! LAYUP by MARTIN,BRITTANY [FB]
07:07	FOUL (PERSONAL) by THOMAS,LUCY			
07:07				SUB OUT: FAY,JEN
07:07				SUB IN: HERD,TAYLOR
07:07	SUB OUT: BARKER,MCKINZEE			
07:07	SUB IN: SIMMONS,ALLURE			
07:07	SUB OUT: MIDDLETON,ALEXA			
07:07	SUB IN: BALMAN,ERICA			
07:07	SUB OUT: THOMAS,LUCY			
07:07	SUB IN: NASON,TAYLOR			
07:07		46-17	H 29	GOOD! FT by MARTIN,BRITTANY [FB]
06:52				FOUL (PERSONAL) by MCCLURE,ARYN
06:52	MISSED FT by BALMAN,ERICA			
06:52	REBOUND (OFF) by TEAM			
06:52				SUB OUT: MCCLURE,ARYN
06:52				SUB IN: FAY,JEN
06:52	MISSED FT by BALMAN,ERICA			
06:50				REBOUND (DEF) by WARFEL,PAIGE
06:32		48-17	H 31	GOOD! JUMPER by WARFEL,PAIGE
06:32				ASSIST by HERD,TAYLOR
06:20	TURNOVER (LOSTBALL) by SIMMONS,ALLURE			
06:20				STEAL by FAY,JEN
06:13	SUB OUT: SIMMONS,ALLURE			
06:13	SUB IN: WALLACE,ALEXA			
06:07	FOUL (PERSONAL) by CLOUGH,EMANI			
06:07		49-17	H 32	GOOD! FT by MARTIN,BRITTANY
06:07	SUB OUT: CLOUGH,EMANI			
06:07	SUB IN: GRAHAM,ROSA			
06:07		50-17	H 33	GOOD! FT by MARTIN,BRITTANY
05:53	MISSED 3PTR by GREEN,SIERRA			
05:48				REBOUND (DEF) by HERD,TAYLOR
05:46				TURNOVER (LOSTBALL) by HERD,TAYLOR
05:46	STEAL by GREEN,SIERRA			
05:33	MISSED LAYUP by BALMAN,ERICA			
05:29	REBOUND (OFF) by NASON,TAYLOR			
05:27	MISSED LAYUP by NASON,TAYLOR			
05:23	REBOUND (OFF) by GREEN,SIERRA			
05:21	MISSED LAYUP by GREEN,SIERRA			
05:17				REBOUND (DEF) by HERD,TAYLOR
05:17				SUB OUT: MARTIN,BRITTANY
05:17				SUB IN: DEWEES,MACKENZIE
04:58		52-17	H 35	GOOD! LAYUP by DEWEES,MACKENZIE [PNT]
04:40	FOUL (OFF) by BALMAN,ERICA			
04:40	TURNOVER (OFFENSIVE) by BALMAN,ERICA			
04:40				
04:40				SUB OUT: FAY,JEN
04:40				SUB IN: MCCLURE,ARYN

Time	VISITORS: Monmouth	Score	Margin	HOME: Quinnipiac
04:40	SUB OUT: GREEN,SIERRA			
04:40	SUB IN: BARKER,MCKINZEE			
04:26				MISSED JUMPER by WARFEL,PAIGE
04:22	REBOUND (DEF) by NASON,TAYLOR			
04:13	TURNOVER (LOSTBALL) by BARKER,MCKINZEE			
04:13				STEAL by DEWEES,MACKENZIE
04:13				SUB OUT: DEWEES,MACKENZIE
04:13				SUB IN: WARD,JADEN
03:43				FOUL (OFF) by WARFEL,PAIGE
03:43				TURNOVER (OFFENSIVE) by WARFEL,PAIGE
03:32				FOUL (PERSONAL) by MCCLURE,ARYN
03:32	GOOD! FT by BARKER,MCKINZEE	52-18	H 34	
03:32				SUB OUT: MCCLURE,ARYN
03:32				SUB IN: FAY,JEN
03:32	SUB OUT: BALMAN,ERICA			
03:32	SUB IN: THOMAS,LUCY			
03:32				SUB OUT: FREE,AMANI
03:32				SUB IN: FAY,JEN
03:32	GOOD! FT by BARKER,MCKINZEE	52-19	H 33	
03:32	FOUL (PERSONAL) by GRAHAM,ROSA			
03:32		53-19	H 34	GOOD! FT by THORNTON,EDEL
03:32				SUB OUT: HERD,TAYLOR
03:32				SUB IN: MARTIN,BRITTANY
03:32		54-19	H 35	GOOD! FT by THORNTON,EDEL
03:32				SUB OUT: FAY,JEN
03:32				SUB IN: FREE,AMANI
03:11	MISSED 3PTR by GRAHAM,ROSA			
03:08				REBOUND (DEF) by TEAM
02:44	FOUL (PERSONAL) by BARKER,MCKINZEE			
02:44				MISSED FT by MARTIN,BRITTANY
02:44				REBOUND (OFF) by TEAM
02:44				SUB OUT: THORNTON,EDEL
02:44				SUB IN: HERD,TAYLOR
02:44				MISSED FT by MARTIN,BRITTANY
02:43				REBOUND (OFF) by TEAM
02:41				MISSED LAYUP by WARFEL,PAIGE
02:37				REBOUND (OFF) by WARD,JADEN
02:32				TURNOVER (LOSTBALL) by WARD,JADEN
02:32				FOUL (PERSONAL) by HERD,TAYLOR
02:19	GOOD! LAYUP by THOMAS,LUCY	54-21	H 33	
02:03		56-21	H 35	GOOD! JUMPER by WARD,JADEN
01:51	FOUL (OFF) by NASON,TAYLOR			
01:51	TURNOVER (OFFENSIVE) by NASON,TAYLOR			
01:27	FOUL (PERSONAL) by GRAHAM,ROSA			
01:27		57-21	H 36	GOOD! FT by MARTIN,BRITTANY
01:27		58-21	H 37	GOOD! FT by MARTIN,BRITTANY
01:17	TURNOVER (BADPASS) by GRAHAM,ROSA			
01:17				STEAL by FAY,JEN
00:57				MISSED 3PTR by HERD,TAYLOR
00:54				REBOUND (OFF) by FAY,JEN
00:54	FOUL (PERSONAL) by NASON,TAYLOR			
00:54		59-21	H 38	GOOD! FT by FAY,JEN
00:54	SUB OUT: NASON,TAYLOR			
00:54	SUB IN: BALMAN,ERICA			
00:53				MISSED FT by FAY,JEN
00:53				REBOUND (OFF) by TEAM
00:53				SUB OUT: FAY,JEN
00:53				SUB IN: DEWEES,MACKENZIE
00:53	SUB OUT: BALMAN,ERICA			
00:53	SUB IN: GREEN,SIERRA			
00:48				MISSED 3PTR by WARFEL,PAIGE
00:44	REBOUND (DEF) by GREEN,SIERRA			
00:18	MISSED JUMPER by GRAHAM,ROSA			
00:13				REBOUND (DEF) by DEWEES,MACKENZIE
00:07		62-21	H 41	GOOD! 3PTR by HERD,TAYLOR
00:07				ASSIST by MARTIN,BRITTANY
00:00	MISSED JUMPER by GREEN,SIERRA			
00:00	REBOUND (OFF) by TEAM			

### Monmouth 21, Quinnipiac 62

Points from (This Period)	MON	QUI
In the Paint	2	8
Off Turns	4	7
2nd Chance	0	1
Fast Break	0	3
Bench	0	9

**Official Box Score**  
**Monmouth vs Quinnipiac**  
**Fourth Quarter Statistics Only**  
**March 10, 2019 at Times Union Center - Albany, NY**

### Monmouth 21

No.	Player	S	Pts	FG	3FG	FT	OR	DR	TR	PF	A	TO	Blk	Stl	Min	+/-
02	Wallace, Alexa		0	0-0	0-0	0-0	0	0	0	0	0	1	0	0	10	3
04	Green, Sierra		4	1-3	0-2	2-2	0	0	0	1	1	0	0	0	4	1
20	Barker, Mckinzee		2	0-0	0-0	2-2	0	1	1	0	1	1	0	0	4	1
22	Middleton, Alexa		0	0-0	0-0	0-0	0	0	0	0	0	0	0	0	0	0
25	Thomas, Lucy		3	1-1	1-1	0-0	0	1	1	1	0	0	0	0	6	2
01	Zelaya, Adriana		0	0-1	0-1	0-0	0	2	2	1	0	0	0	0	8	5
03	Graham, Rosa		2	1-2	0-0	0-0	0	0	0	1	0	0	0	0	5	-1
15	Clough, Emani		3	1-3	1-1	0-0	1	1	2	0	0	0	1	1	8	5
23	Simmons, Allure		0	0-0	0-0	0-0	0	0	0	0	0	0	0	0	0	0
24	Balman, Erica		7	2-4	0-0	3-4	2	1	3	1	0	0	0	0	6	-1
32	Nason, Taylor		0	0-0	0-0	0-0	0	0	0	0	0	0	0	0	0	0
	Team						0	1	1	0		0				
<b>TOTALS</b>			<b>21</b>	<b>6-14</b>	<b>2-5</b>	<b>7-8</b>	<b>3</b>	<b>7</b>	<b>10</b>	<b>5</b>	<b>2</b>	<b>2</b>	<b>1</b>	<b>1</b>	<b>50</b>	

*Shooting By Period*

Period	FG	FG%	3FG	3FG%	FT	FT%
Game	13-50	26.0%	3-13	23.1%	13-17	76.5%

### Quinnipiac 18

No.	Player	S	Pts	FG	3FG	FT	OR	DR	TR	PF	A	TO	Blk	Stl	Min	+/-
04	Strautmene, Paula		2	1-1	0-0	0-0	0	0	0	0	1	0	0	0	2	2
11	Thornton, Edel		0	0-0	0-0	0-0	0	0	0	1	0	0	0	0	2	2
21	Fay, Jen		0	0-0	0-0	0-0	0	0	0	0	1	0	0	0	2	2
23	Martin, Brittany		5	2-2	1-1	0-0	0	0	0	0	0	0	0	0	2	2
25	Mcclure, Aryn		0	0-0	0-0	0-0	0	0	0	0	0	0	0	0	2	2
02	Herd, Taylor		5	2-4	0-1	1-1	0	1	1	0	0	0	0	0	8	-5
10	Ward, Jaden		2	1-3	0-1	0-0	3	1	4	1	0	2	0	0	8	-5
20	Warfel, Paige		0	0-0	0-0	0-0	0	0	0	0	0	0	0	0	4	-1
22	Deweese, Mackenzie		2	1-5	0-2	0-1	0	1	1	2	0	0	0	0	8	-5
24	Free, Amani		2	1-3	0-1	0-4	1	1	2	1	0	0	0	1	8	-5
32	Bradley, Danelle		0	0-0	0-0	0-0	0	0	0	0	1	0	0	0	4	-4
	Team						2	0	2	0		0				
<b>TOTALS</b>			<b>18</b>	<b>8-18</b>	<b>1-6</b>	<b>1-6</b>	<b>6</b>	<b>4</b>	<b>10</b>	<b>5</b>	<b>3</b>	<b>2</b>	<b>0</b>	<b>1</b>	<b>50</b>	

*Shooting By Period*

Period	FG	FG%	3FG	3FG%	FT	FT%
Game	29-63	46.0%	5-20	25.0%	17-28	60.7%

Game Notes:

Officials: Kathy Lynch, Saif Esho, Natasha Camy

Start Time: 2019-03-10 15:02:23

End Time: 2019-03-10 17:05:10

Game Duration: 122

Neutral Court;

Score	1st	2nd	3rd	4th	TOT
MON	11	6	4	21	<b>42</b>
QUI	27	14	21	18	<b>80</b>

Points from (This Period)	MON	QUI
In the Paint	8	14
Off Turns	2	2
2nd Chance	6	4
Fast Break	2	4
Bench	12	11

**Official Play-By-Play**  
**Monmouth vs Quinnipiac**  
**Fourth Quarter**  
**March 10, 2019 at Times Union Center - Albany, NY**

**Period 4**

**Starters:**

**Monmouth:** 20 BARKER,MCKINZEE; 22 MIDDLETON,ALEXA; 25 THOMAS,LUCY; 2 WALLACE,ALEXA; 4 GREEN,SIERRA;  
**Quinnipiac:** 11 THORNTON,EDEL; 21 FAY,JEN; 23 MARTIN,BRITTANY; 25 MCCLURE,ARYN; 4 STRAUTMANE,PAULA;

Time	VISITORS: Monmouth	Score	Margin	HOME: Quinnipiac
09:55		64-21	H 43	GOOD! LAYUP by MARTIN,BRITTANY [PNT]
09:44	GOOD! LAYUP by GREEN,SIERRA	64-23	H 41	
09:32	SUB OUT: BARKER,MCKINZEE			
09:32	SUB IN: BALMAN,ERICA			
09:12				SUB OUT: HERD,TAYLOR
09:12				SUB IN: STRAUTMANE,PAULA
09:12				SUB OUT: WARD,JADEN
09:12				SUB IN: THORNTON,EDEL
09:12				SUB OUT: WARFEL,PAIGE
09:12				SUB IN: FAY,JEN
09:12				SUB OUT: DEWEES,MACKENZIE
09:12				SUB IN: MCCLURE,ARYN
09:10		66-23	H 43	GOOD! LAYUP by STRAUTMANE,PAULA [PNT]
09:10				ASSIST by FAY,JEN
09:02	MISSED 3PTR by GREEN,SIERRA			
08:55	REBOUND (OFF) by TEAM			
08:55	SUB OUT: GREEN,SIERRA			
08:55	SUB IN: CLOUGH,EMANI			
08:30				FOUL (PERSONAL) by THORNTON,EDEL
08:30	MISSED FT by BALMAN,ERICA			
08:30	REBOUND (OFF) by TEAM			
08:30	GOOD! FT by BALMAN,ERICA	66-24	H 42	
08:08		69-24	H 45	GOOD! 3PTR by MARTIN,BRITTANY
08:08				ASSIST by STRAUTMANE,PAULA
07:43	GOOD! LAYUP by GRAHAM,ROSA [PNT]	69-26	H 43	
07:33	FOUL (PERSONAL) by BALMAN,ERICA			
07:33				SUB OUT: STRAUTMANE,PAULA
07:33				SUB IN: HERD,TAYLOR
07:33				SUB OUT: THORNTON,EDEL
07:33				SUB IN: WARD,JADEN
07:33				SUB OUT: FAY,JEN
07:33				SUB IN: DEWEES,MACKENZIE
07:33				SUB OUT: MARTIN,BRITTANY
07:33				SUB IN: WARFEL,PAIGE
07:33				SUB OUT: MCCLURE,ARYN
07:33				SUB IN: FREE,AMANI
07:33	SUB OUT: GRAHAM,ROSA			
07:33	SUB IN: BARKER,MCKINZEE			
07:33	SUB OUT: THOMAS,LUCY			
07:33	SUB IN: ZELAYA,ADRIANA			
07:31				MISSED 3PTR by HERD,TAYLOR
07:31	BLOCK by CLOUGH,EMANI			
07:26				REBOUND (OFF) by TEAM
07:16				TURNOVER (TRAVEL) by WARD,JADEN
07:00	GOOD! JUMPER by BALMAN,ERICA [PNT]	69-28	H 41	
06:41				MISSED JUMPER by DEWEES,MACKENZIE
06:37				REBOUND (OFF) by WARD,JADEN
06:36		71-28	H 43	GOOD! LAYUP by WARD,JADEN
06:24	MISSED JUMPER by CLOUGH,EMANI			
06:19				REBOUND (DEF) by FREE,AMANI
05:54				MISSED JUMPER by DEWEES,MACKENZIE
05:53				REBOUND (OFF) by TEAM
05:53	SUB OUT: BALMAN,ERICA			
05:53	SUB IN: THOMAS,LUCY			
05:48		73-28	H 45	GOOD! LAYUP by HERD,TAYLOR [PNT]
05:28	TURNOVER (BADPASS) by BARKER,MCKINZEE			
05:28				STEAL by FREE,AMANI
05:22		75-28	H 47	GOOD! LAYUP by FREE,AMANI [FB]
05:00	GOOD! 3PTR by CLOUGH,EMANI	75-31	H 44	
05:00	ASSIST by BARKER,MCKINZEE			
04:35				MISSED 3PTR by DEWEES,MACKENZIE
04:31	REBOUND (DEF) by BARKER,MCKINZEE			
04:26				FOUL (PERSONAL) by DEWEES,MACKENZIE
04:26				
04:26	GOOD! FT by BARKER,MCKINZEE [FB]	75-32	H 43	
04:26	GOOD! FT by BARKER,MCKINZEE [FB]	75-33	H 42	
04:26	SUB OUT: BARKER,MCKINZEE			
04:26	SUB IN: GREEN,SIERRA			
04:26	SUB OUT: WALLACE,ALEXA			
04:26	SUB IN: GRAHAM,ROSA			



Time	VISITORS: Monmouth	Score	Margin	HOME: Quinnipiac
04:14	SUB OUT: CLOUGH,EMANI			
04:14	SUB IN: WALLACE,ALEXA			
04:06				MISSED JUMPER by FREE,AMANI
03:59	REBOUND (DEF) by ZELAYA,ADRIANA			
03:53				SUB OUT: WARFEL,PAIGE
03:53				SUB IN: BRADLEY,DANELLE
03:53				FOUL (PERSONAL) by WARD,JADEN
03:53	SUB OUT: THOMAS,LUCY			
03:53	SUB IN: BALMAN,ERICA			
03:49	MISSED JUMPER by GRAHAM,ROSA			
03:46	REBOUND (OFF) by BALMAN,ERICA			
03:45	MISSED LAYUP by BALMAN,ERICA			
03:38	REBOUND (OFF) by BALMAN,ERICA			
03:37	GOOD! LAYUP by BALMAN,ERICA	75-35	H 40	
03:30		77-35	H 42	GOOD! LAYUP by HERD,TAYLOR
03:30				ASSIST by BRADLEY,DANELLE
03:30	FOUL (PERSONAL) by GREEN,SIERRA			
03:30	SUB OUT: GREEN,SIERRA			
03:30	SUB IN: CLOUGH,EMANI			
03:30		78-35	H 43	GOOD! FT by HERD,TAYLOR
03:16	MISSED JUMPER by BALMAN,ERICA			
03:10				REBOUND (DEF) by WARD,JADEN
03:06				MISSED 3PTR by WARD,JADEN
03:02				REBOUND (OFF) by WARD,JADEN
03:00				MISSED 3PTR by FREE,AMANI
02:56				REBOUND (OFF) by WARD,JADEN
02:54				MISSED LAYUP by WARD,JADEN
02:50	REBOUND (DEF) by BALMAN,ERICA			
02:33				FOUL (PERSONAL) by FREE,AMANI
02:33	GOOD! FT by BALMAN,ERICA	78-36	H 42	
02:33	GOOD! FT by BALMAN,ERICA	78-37	H 41	
02:17				TURNOVER (LOSTBALL) by WARD,JADEN
02:17	STEAL by CLOUGH,EMANI			
02:11	TURNOVER (LOSTBALL) by WALLACE,ALEXA			
01:53				MISSED LAYUP by HERD,TAYLOR
01:53				REBOUND (OFF) by FREE,AMANI
01:53	FOUL (PERSONAL) by GRAHAM,ROSA			
01:53	SUB OUT: GRAHAM,ROSA			
01:53	SUB IN: GREEN,SIERRA			
01:53				MISSED FT by FREE,AMANI
01:53				REBOUND (OFF) by TEAM
01:53				MISSED FT by FREE,AMANI
01:52	REBOUND (DEF) by TEAM			
01:41	MISSED JUMPER by CLOUGH,EMANI			
01:37				REBOUND (DEF) by DEWEES,MACKENZIE
01:35	SUB OUT: BALMAN,ERICA			
01:35	SUB IN: THOMAS,LUCY			
01:34		80-37	H 43	GOOD! LAYUP by DEWEES,MACKENZIE [FB]
01:34	FOUL (PERSONAL) by ZELAYA,ADRIANA			
01:34				MISSED FT by DEWEES,MACKENZIE
01:34	REBOUND (DEF) by THOMAS,LUCY			
01:31	MISSED 3PTR by ZELAYA,ADRIANA			
01:27				REBOUND (DEF) by HERD,TAYLOR
01:23	FOUL (PERSONAL) by THOMAS,LUCY			
01:23				MISSED FT by FREE,AMANI
01:23				REBOUND (OFF) by TEAM
01:23				MISSED FT by FREE,AMANI
01:20	REBOUND (DEF) by ZELAYA,ADRIANA			
01:07	MISSED 3PTR by GREEN,SIERRA			
01:03	REBOUND (OFF) by CLOUGH,EMANI			
00:49	GOOD! 3PTR by THOMAS,LUCY	80-40	H 40	
00:49	ASSIST by GREEN,SIERRA			
00:28				MISSED 3PTR by DEWEES,MACKENZIE
00:25	REBOUND (DEF) by CLOUGH,EMANI			
00:09				FOUL (PERSONAL) by DEWEES,MACKENZIE
00:09	GOOD! FT by GREEN,SIERRA	80-41	H 39	
00:09	GOOD! FT by GREEN,SIERRA	80-42	H 38	

Monmouth 42, Quinnipiac 80

Points from (This Period)	MON	QUI
In the Paint	8	14
Off Turns	2	2
2nd Chance	6	4
Fast Break	2	4
Bench	12	11

**Official Scoring/Possession Reference Chart**  
**Monmouth vs Quinnipiac**  
**Period 1**  
**March 10, 2019 at Times Union Center - Albany, NY**

**Period 1**

**Starters:**

**Monmouth:** 20 BARKER,MCKINZEE; 22 MIDDLETON,ALEXA; 25 THOMAS,LUCY; 2 WALLACE,ALEXA; 4 GREEN,SIERRA;

**Quinnipiac:** 11 THORNTON,EDEL; 21 FAY,JEN; 23 MARTIN,BRITTANY; 25 MCCLURE,ARYN; 4 STRAUTMANE,PAULA;

Time	VISITORS: Monmouth	Score	Margin	HOME: Quinnipiac
09:50		2-0	H 2	GOOD! JUMPER by STRAUTMANE,PAULA
09:13		4-0	H 4	GOOD! LAYUP by STRAUTMANE,PAULA [PNT]
08:49	GOOD! 3PTR by GREEN,SIERRA	4-3	H 1	
08:35		6-3	H 3	GOOD! JUMPER by STRAUTMANE,PAULA
07:43	GOOD! LAYUP by GREEN,SIERRA	6-5	H 1	
07:22		7-5	H 2	GOOD! FT by FAY,JEN
07:22		8-5	H 3	GOOD! FT by FAY,JEN
06:50		10-5	H 5	GOOD! LAYUP by FAY,JEN
06:14		11-5	H 6	GOOD! FT by MCCLURE,ARYN
05:38		14-5	H 9	GOOD! 3PTR by WARFEL,PAIGE
05:09		16-5	H 11	GOOD! LAYUP by HERD,TAYLOR [FB]
05:09		17-5	H 12	GOOD! FT by HERD,TAYLOR [FB]
04:50	GOOD! FT by MIDDLETON,ALEXA	17-6	H 11	
03:26	GOOD! FT by MIDDLETON,ALEXA	17-7	H 10	
03:26	GOOD! FT by MIDDLETON,ALEXA	17-8	H 9	
02:56		19-8	H 11	GOOD! LAYUP by STRAUTMANE,PAULA
01:52		22-8	H 14	GOOD! 3PTR by STRAUTMANE,PAULA [FB]
01:24		23-8	H 15	GOOD! FT by MARTIN,BRITTANY
01:01		25-8	H 17	GOOD! JUMPER by MARTIN,BRITTANY [FB]
00:46	GOOD! LAYUP by WALLACE,ALEXA [PNT]	25-10	H 15	
00:46	GOOD! FT by WALLACE,ALEXA	25-11	H 14	
00:19		26-11	H 15	GOOD! FT by FAY,JEN
00:19		27-11	H 16	GOOD! FT by FAY,JEN

**Monmouth 11, Quinnipiac 27**

**Official Scoring/Possession Reference Chart**  
**Monmouth vs Quinnipiac**  
**Period 2**  
**March 10, 2019 at Times Union Center - Albany, NY**

**Period 2**

**Starters:**

**Monmouth:** 20 BARKER,MCKINZEE; 22 MIDDLETON,ALEXA; 25 THOMAS,LUCY; 2 WALLACE,ALEXA; 4 GREEN,SIERRA;

**Quinnipiac:** 11 THORNTON,EDEL; 21 FAY,JEN; 23 MARTIN,BRITTANY; 25 MCCLURE,ARYN; 4 STRAUTMANE,PAULA;

Time	VISITORS: Monmouth	Score	Margin	HOME: Quinnipiac
09:38		29-11	H 18	GOOD! LAYUP by WARFEL,PAIGE
06:52		31-11	H 20	GOOD! LAYUP by WARD,JADEN [PNT]
06:39	GOOD! LAYUP by BALMAN,ERICA [PNT]	31-13	H 18	
06:19		32-13	H 19	GOOD! FT by WARD,JADEN
05:17		34-13	H 21	GOOD! JUMPER by FAY,JEN
04:53	GOOD! LAYUP by THOMAS,LUCY	34-15	H 19	
03:52	GOOD! LAYUP by GREEN,SIERRA [PNT]	34-17	H 17	
01:54		36-17	H 19	GOOD! LAYUP by MARTIN,BRITTANY [FB]
01:13		38-17	H 21	GOOD! LAYUP by FAY,JEN [FB]
00:06		41-17	H 24	GOOD! 3PTR by HERD,TAYLOR

**Monmouth 17, Quinnipiac 41**

**Official Scoring/Possession Reference Chart**  
**Monmouth vs Quinnipiac**  
**Period 3**  
**March 10, 2019 at Times Union Center - Albany, NY**

**Period 3**

**Starters:**

**Monmouth:** 20 BARKER,MCKINZEE; 22 MIDDLETON,ALEXA; 25 THOMAS,LUCY; 2 WALLACE,ALEXA; 4 GREEN,SIERRA;

**Quinnipiac:** 11 THORNTON,EDEL; 21 FAY,JEN; 23 MARTIN,BRITTANY; 25 MCCLURE,ARYN; 4 STRAUTMANE,PAULA;

Time	VISITORS: Monmouth	Score	Margin	HOME: Quinnipiac
09:36		43-17	H 26	GOOD! LAYUP by STRAUTMANE,PAULA [PNT]
07:07		45-17	H 28	GOOD! LAYUP by MARTIN,BRITTANY [FB]
07:07		46-17	H 29	GOOD! FT by MARTIN,BRITTANY [FB]
06:32		48-17	H 31	GOOD! JUMPER by WARFEL,PAIGE
06:07		49-17	H 32	GOOD! FT by MARTIN,BRITTANY
06:07		50-17	H 33	GOOD! FT by MARTIN,BRITTANY
04:58		52-17	H 35	GOOD! LAYUP by DEWEES,MACKENZIE [PNT]
03:32	GOOD! FT by BARKER,MCKINZEE	52-18	H 34	
03:32	GOOD! FT by BARKER,MCKINZEE	52-19	H 33	
03:32		53-19	H 34	GOOD! FT by THORNTON,EDEL
03:32		54-19	H 35	GOOD! FT by THORNTON,EDEL
02:19	GOOD! LAYUP by THOMAS,LUCY	54-21	H 33	
02:03		56-21	H 35	GOOD! JUMPER by WARD,JADEN
01:27		57-21	H 36	GOOD! FT by MARTIN,BRITTANY
01:27		58-21	H 37	GOOD! FT by MARTIN,BRITTANY
00:54		59-21	H 38	GOOD! FT by FAY,JEN
00:07		62-21	H 41	GOOD! 3PTR by HERD,TAYLOR

**Monmouth 21, Quinnipiac 62**

**Official Scoring/Possession Reference Chart**  
**Monmouth vs Quinnipiac**  
**Period 4**  
**March 10, 2019 at Times Union Center - Albany, NY**

**Period 4**

**Starters:**

**Monmouth:** 20 BARKER,MCKINZEE; 22 MIDDLETON,ALEXA; 25 THOMAS,LUCY; 2 WALLACE,ALEXA; 4 GREEN,SIERRA;

**Quinnipiac:** 11 THORNTON,EDEL; 21 FAY,JEN; 23 MARTIN,BRITTANY; 25 MCCLURE,ARYN; 4 STRAUTMANE,PAULA;

Time	VISITORS: Monmouth	Score	Margin	HOME: Quinnipiac
09:55		64-21	H 43	GOOD! LAYUP by MARTIN,BRITTANY [PNT]
09:44	GOOD! LAYUP by GREEN,SIERRA	64-23	H 41	
09:10		66-23	H 43	GOOD! LAYUP by STRAUTMANE,PAULA [PNT]
08:30	GOOD! FT by BALMAN,ERICA	66-24	H 42	
08:08		69-24	H 45	GOOD! 3PTR by MARTIN,BRITTANY
07:43	GOOD! LAYUP by GRAHAM,ROSA [PNT]	69-26	H 43	
07:00	GOOD! JUMPER by BALMAN,ERICA [PNT]	69-28	H 41	
06:36		71-28	H 43	GOOD! LAYUP by WARD,JADEN
05:48		73-28	H 45	GOOD! LAYUP by HERD,TAYLOR [PNT]
05:22		75-28	H 47	GOOD! LAYUP by FREE,AMANI [FB]
05:00	GOOD! 3PTR by CLOUGH,EMANI	75-31	H 44	
04:26	GOOD! FT by BARKER,MCKINZEE [FB]	75-32	H 43	
04:26	GOOD! FT by BARKER,MCKINZEE [FB]	75-33	H 42	
03:37	GOOD! LAYUP by BALMAN,ERICA	75-35	H 40	
03:30		77-35	H 42	GOOD! LAYUP by HERD,TAYLOR
03:30		78-35	H 43	GOOD! FT by HERD,TAYLOR
02:33	GOOD! FT by BALMAN,ERICA	78-36	H 42	
02:33	GOOD! FT by BALMAN,ERICA	78-37	H 41	
01:34		80-37	H 43	GOOD! LAYUP by DEWEES,MACKENZIE [FB]
00:49	GOOD! 3PTR by THOMAS,LUCY	80-40	H 40	
00:09	GOOD! FT by GREEN,SIERRA	80-41	H 39	
00:09	GOOD! FT by GREEN,SIERRA	80-42	H 38	

**Monmouth 42, Quinnipiac 80**

**Official Substitutions Log**  
**Monmouth vs Quinnipiac**  
**Period 1**  
**March 10, 2019 at Times Union Center - Albany, NY**

VISITORS: Monmouth	Time	Score	HOME: Quinnipiac
20 BARKER,MCKINZEE			11 THORNTON,EDEL
22 MIDDLETON,ALEXA			21 FAY,JEN
25 THOMAS,LUCY			23 MARTIN,BRITTANY
2 WALLACE,ALEXA			25 MCCLURE,ARYN
4 GREEN,SIERRA			4 STRAUTMANE,PAULA
	07:22	5-6	SUB OUT: STRAUTMANE,PAULA
	07:22		SUB IN: WARFEL,PAIGE
	07:22		SUB OUT: MARTIN,BRITTANY
	07:22		SUB IN: HERD,TAYLOR
SUB OUT: 22 MIDDLETON,ALEXA	07:22		
SUB IN: 24 BALMAN,ERICA	07:22		
SUB OUT: 2 WALLACE,ALEXA	07:22		
SUB IN: 3 GRAHAM,ROSA	07:22		
SUB OUT: 24 BALMAN,ERICA	06:14	5-10	
SUB IN: 22 MIDDLETON,ALEXA	06:14		
SUB OUT: 25 THOMAS,LUCY	06:14		
SUB IN: 32 NASON,TAYLOR	06:14		
SUB OUT: 4 GREEN,SIERRA	05:55	5-11	
SUB IN: 23 SIMMONS,ALLURE	05:55		
	05:09	5-16	SUB OUT: THORNTON,EDEL
	05:09		SUB IN: MARTIN,BRITTANY
	05:09		SUB OUT: FAY,JEN
	05:09		SUB IN: STRAUTMANE,PAULA
SUB OUT: 23 SIMMONS,ALLURE	04:32	6-17	
SUB IN: 4 GREEN,SIERRA	04:32		
SUB OUT: 20 BARKER,MCKINZEE	04:32		
SUB IN: 15 CLOUGH,EMANI	04:32		
	04:07	6-17	SUB OUT: MCCLURE,ARYN
	04:07		SUB IN: FAY,JEN
	04:07		SUB OUT: MARTIN,BRITTANY
	04:07		SUB IN: THORNTON,EDEL
SUB OUT: 32 NASON,TAYLOR	04:07		
SUB IN: 25 THOMAS,LUCY	04:07		
	03:26	7-17	SUB OUT: WARFEL,PAIGE
	03:26		SUB IN: MCCLURE,ARYN
SUB OUT: 3 GRAHAM,ROSA	03:26		
SUB IN: 20 BARKER,MCKINZEE	03:26		
SUB OUT: 22 MIDDLETON,ALEXA	03:26		
SUB IN: 24 BALMAN,ERICA	03:26		
	02:19	8-19	SUB OUT: HERD,TAYLOR
	02:19		SUB IN: MARTIN,BRITTANY
	01:51	8-22	SUB OUT: STRAUTMANE,PAULA
	01:51		SUB IN: WARFEL,PAIGE
SUB OUT: 4 GREEN,SIERRA	01:51		
SUB IN: 3 GRAHAM,ROSA	01:51		
SUB OUT: 24 BALMAN,ERICA	01:51		
SUB IN: 32 NASON,TAYLOR	01:51		
SUB OUT: 25 THOMAS,LUCY	01:51		
SUB IN: 22 MIDDLETON,ALEXA	01:51		
	01:24	8-23	SUB OUT: FAY,JEN
	01:24		SUB IN: STRAUTMANE,PAULA
SUB OUT: 3 GRAHAM,ROSA	01:24		
SUB IN: 2 WALLACE,ALEXA	01:24		
SUB OUT: 15 CLOUGH,EMANI	01:24		
SUB IN: 23 SIMMONS,ALLURE	01:24		
	00:46	10-25	SUB OUT: STRAUTMANE,PAULA
	00:46		SUB IN: FAY,JEN
SUB OUT: 2 WALLACE,ALEXA	00:19	11-26	
SUB IN: 4 GREEN,SIERRA	00:19		
SUB OUT: 32 NASON,TAYLOR	00:19		
SUB IN: 25 THOMAS,LUCY	00:19		

**Monmouth 11, Quinnipiac 27**

**Official Substitutions Log**  
**Monmouth vs Quinnipiac**  
**Period 2**  
**March 10, 2019 at Times Union Center - Albany, NY**

VISITORS: Monmouth	Time	Score	HOME: Quinnipiac
20 BARKER,MCKINZEE			11 THORNTON,EDEL
22 MIDDLETON,ALEXA			21 FAY,JEN
25 THOMAS,LUCY			23 MARTIN,BRITTANY
2 WALLACE,ALEXA			25 MCCLURE,ARYN
4 GREEN,SIERRA			4 STRAUTMANE,PAULA
SUB OUT: 23 SIMMONS,ALLURE	09:11	11-29	
SUB IN: 3 GRAHAM,ROSA	09:11		
	07:28	11-29	SUB OUT: WARFEL,PAIGE
	07:28		SUB IN: HERD,TAYLOR
	07:28		SUB OUT: MARTIN,BRITTANY
	07:28		SUB IN: WARD,JADEN
SUB OUT: 25 THOMAS,LUCY	07:28		
SUB IN: 32 NASON,TAYLOR	07:28		
SUB OUT: 20 BARKER,MCKINZEE	07:28		
SUB IN: 15 CLOUGH,EMANI	07:28		
SUB OUT: 22 MIDDLETON,ALEXA	07:28		
SUB IN: 24 BALMAN,ERICA	07:28		
SUB OUT: 24 BALMAN,ERICA	06:19	13-31	
SUB IN: 25 THOMAS,LUCY	06:19		
SUB OUT: 15 CLOUGH,EMANI	06:19		
SUB IN: 20 BARKER,MCKINZEE	06:19		
	05:57	13-32	SUB OUT: THORNTON,EDEL
	05:57		SUB IN: MARTIN,BRITTANY
	04:58	13-34	SUB OUT: MCCLURE,ARYN
	04:58		SUB IN: DEWEES,MACKENZIE
	04:58		SUB OUT: MARTIN,BRITTANY
	04:58		SUB IN: THORNTON,EDEL
SUB OUT: 32 NASON,TAYLOR	04:43	15-34	
SUB IN: 22 MIDDLETON,ALEXA	04:43		
	03:13	17-34	SUB OUT: WARD,JADEN
	03:13		SUB IN: STRAUTMANE,PAULA
	03:13		SUB OUT: DEWEES,MACKENZIE
	03:13		SUB IN: MARTIN,BRITTANY
SUB OUT: 20 BARKER,MCKINZEE	03:13		
SUB IN: 2 WALLACE,ALEXA	03:13		

**Monmouth 17, Quinnipiac 41**

**Official Substitutions Log**  
**Monmouth vs Quinnipiac**  
**Period 3**  
**March 10, 2019 at Times Union Center - Albany, NY**

VISITORS: Monmouth	Time	Score	HOME: Quinnipiac
20 BARKER,MCKINZEE			11 THORNTON,EDEL
22 MIDDLETON,ALEXA			21 FAY,JEN
25 THOMAS,LUCY			23 MARTIN,BRITTANY
2 WALLACE,ALEXA			25 MCCLURE,ARYN
4 GREEN,SIERRA			4 STRAUTMANE,PAULA
SUB OUT: 20 BARKER,MCKINZEE	09:22	17-43	
SUB IN: 3 GRAHAM,ROSA	09:22		
	08:46	17-43	SUB OUT: STRAUTMANE,PAULA
	08:46		SUB IN: WARFEL,PAIGE
SUB OUT: 3 GRAHAM,ROSA	08:09	17-43	
SUB IN: 20 BARKER,MCKINZEE	08:09		
	07:07	17-45	SUB OUT: FAY,JEN
	07:07		SUB IN: HERD,TAYLOR
SUB OUT: 20 BARKER,MCKINZEE	07:07		
SUB IN: 23 SIMMONS,ALLURE	07:07		
SUB OUT: 22 MIDDLETON,ALEXA	07:07		
SUB IN: 24 BALMAN,ERICA	07:07		
SUB OUT: 25 THOMAS,LUCY	07:07		
SUB IN: 32 NASON,TAYLOR	07:07		
	06:52	17-46	SUB OUT: MCCLURE,ARYN
	06:52		SUB IN: FAY,JEN
SUB OUT: 23 SIMMONS,ALLURE	06:13	17-48	
SUB IN: 2 WALLACE,ALEXA	06:13		
SUB OUT: 15 CLOUGH,EMANI	06:07	17-49	
SUB IN: 3 GRAHAM,ROSA	06:07		
	05:17	17-50	SUB OUT: MARTIN,BRITTANY
	05:17		SUB IN: DEWEES,MACKENZIE
	04:40	17-52	SUB OUT: FAY,JEN
	04:40		SUB IN: MCCLURE,ARYN
SUB OUT: 4 GREEN,SIERRA	04:40		
SUB IN: 20 BARKER,MCKINZEE	04:40		
	04:13	17-52	SUB OUT: DEWEES,MACKENZIE
	04:13		SUB IN: WARD,JADEN
	03:32	18-52	SUB OUT: MCCLURE,ARYN
	03:32		SUB IN: FAY,JEN
SUB OUT: 24 BALMAN,ERICA	03:32		
SUB IN: 25 THOMAS,LUCY	03:32		
	03:32		SUB OUT: FREE,AMANI
	03:32		SUB IN: FAY,JEN
	03:32		SUB OUT: HERD,TAYLOR
	03:32		SUB IN: MARTIN,BRITTANY
	03:32		SUB OUT: FAY,JEN
	03:32		SUB IN: FREE,AMANI
	02:44	19-54	SUB OUT: THORNTON,EDEL
	02:44		SUB IN: HERD,TAYLOR
SUB OUT: 32 NASON,TAYLOR	00:54	21-59	
SUB IN: 24 BALMAN,ERICA	00:54		
	00:53	21-59	SUB OUT: FAY,JEN
	00:53		SUB IN: DEWEES,MACKENZIE
SUB OUT: 24 BALMAN,ERICA	00:53		
SUB IN: 4 GREEN,SIERRA	00:53		

**Monmouth 21, Quinnipiac 62**



**Official Substitutions Log**  
**Monmouth vs Quinnipiac**  
**Period 4**  
**March 10, 2019 at Times Union Center - Albany, NY**

VISITORS: Monmouth	Time	Score	HOME: Quinnipiac
20 BARKER,MCKINZEE			11 THORNTON,EDEL
22 MIDDLETON,ALEXA			21 FAY,JEN
25 THOMAS,LUCY			23 MARTIN,BRITTANY
2 WALLACE,ALEXA			25 MCCLURE,ARYN
4 GREEN,SIERRA			4 STRAUTMANE,PAULA
SUB OUT: 20 BARKER,MCKINZEE	09:32	23-64	
SUB IN: 24 BALMAN,ERICA	09:32		
	09:12	23-64	SUB OUT: HERD,TAYLOR
	09:12		SUB IN: STRAUTMANE,PAULA
	09:12		SUB OUT: WARD,JADEN
	09:12		SUB IN: THORNTON,EDEL
	09:12		SUB OUT: WARFEL,PAIGE
	09:12		SUB IN: FAY,JEN
	09:12		SUB OUT: DEWEES,MACKENZIE
	09:12		SUB IN: MCCLURE,ARYN
SUB OUT: 4 GREEN,SIERRA	08:55	23-66	
SUB IN: 15 CLOUGH,EMANI	08:55		
	07:33	26-69	SUB OUT: STRAUTMANE,PAULA
	07:33		SUB IN: HERD,TAYLOR
	07:33		SUB OUT: THORNTON,EDEL
	07:33		SUB IN: WARD,JADEN
	07:33		SUB OUT: FAY,JEN
	07:33		SUB IN: DEWEES,MACKENZIE
	07:33		SUB OUT: MARTIN,BRITTANY
	07:33		SUB IN: WARFEL,PAIGE
	07:33		SUB OUT: MCCLURE,ARYN
	07:33		SUB IN: FREE,AMANI
SUB OUT: 3 GRAHAM,ROSA	07:33		
SUB IN: 20 BARKER,MCKINZEE	07:33		
SUB OUT: 25 THOMAS,LUCY	07:33		
SUB IN: 1 ZELAYA,ADRIANA	07:33		
SUB OUT: 24 BALMAN,ERICA	05:53	28-71	
SUB IN: 25 THOMAS,LUCY	05:53		
SUB OUT: 20 BARKER,MCKINZEE	04:26	33-75	
SUB IN: 4 GREEN,SIERRA	04:26		
SUB OUT: 2 WALLACE,ALEXA	04:26		
SUB IN: 3 GRAHAM,ROSA	04:26		
SUB OUT: 15 CLOUGH,EMANI	04:14	33-75	
SUB IN: 2 WALLACE,ALEXA	04:14		
	03:53	33-75	SUB OUT: WARFEL,PAIGE
	03:53		SUB IN: BRADLEY,DANELLE
SUB OUT: 25 THOMAS,LUCY	03:53		
SUB IN: 24 BALMAN,ERICA	03:53		
SUB OUT: 4 GREEN,SIERRA	03:30	35-77	
SUB IN: 15 CLOUGH,EMANI	03:30		
SUB OUT: 3 GRAHAM,ROSA	01:53	37-78	
SUB IN: 4 GREEN,SIERRA	01:53		
SUB OUT: 24 BALMAN,ERICA	01:35	37-78	
SUB IN: 25 THOMAS,LUCY	01:35		

**Monmouth 42, Quinnipiac 80**

Official Shot Chart  
**Monmouth vs Quinnipiac**  
 PERIOD 1 Shots  
 March 10, 2019 at Times Union Center - Albany, NY

Quinnipiac

Monmouth

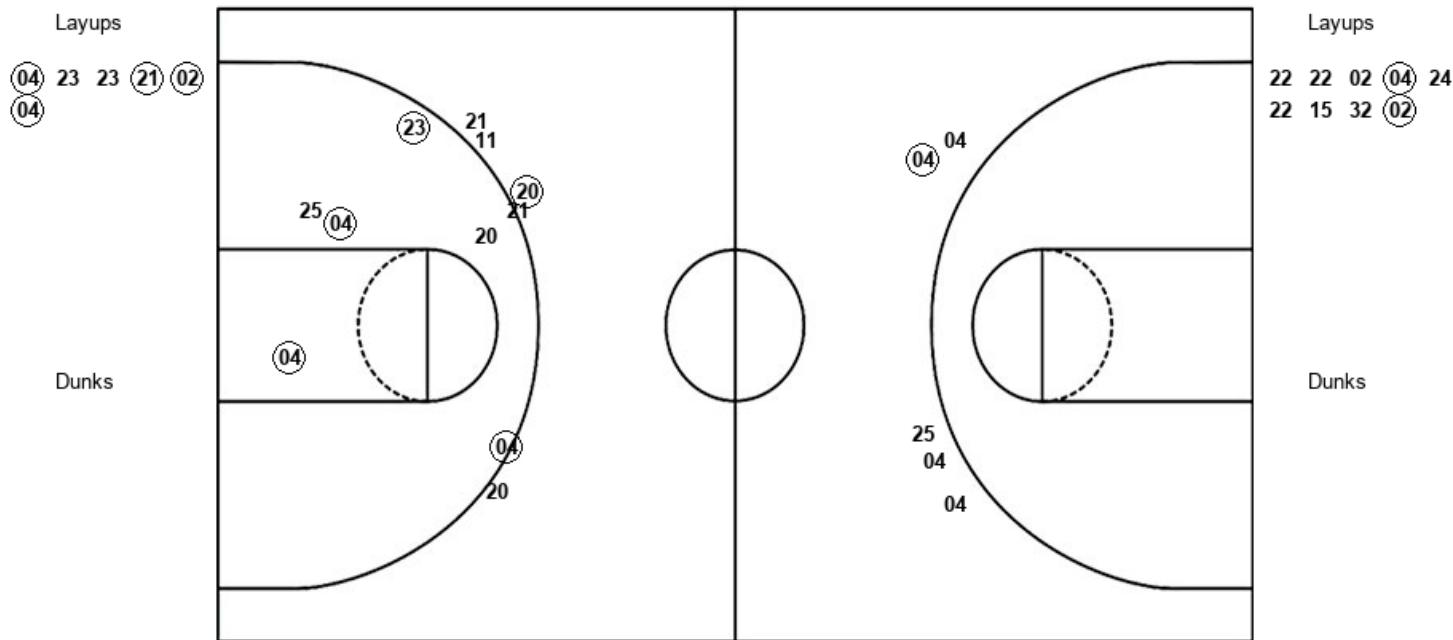

QUI : Period 1	Made	Att	Pct
Layups	4	6	66.7
Dunks	0	0	0
2PT Field Goals	7	11	63.6
3PT Field Goals	2	6	33.3
<b>Total Field Goals</b>	<b>9</b>	<b>17</b>	<b>52.9</b>

MON : Period 1	Made	Att	Pct
Layups	2	9	22.2
Dunks	0	0	0
2PT Field Goals	2	9	22.2
3PT Field Goals	1	5	20.0
<b>Total Field Goals</b>	<b>3</b>	<b>14</b>	<b>21.4</b>

Official Shot Chart  
**Monmouth vs Quinnipiac**  
 PERIOD 2 Shots  
 March 10, 2019 at Times Union Center - Albany, NY

Quinnipiac

Monmouth

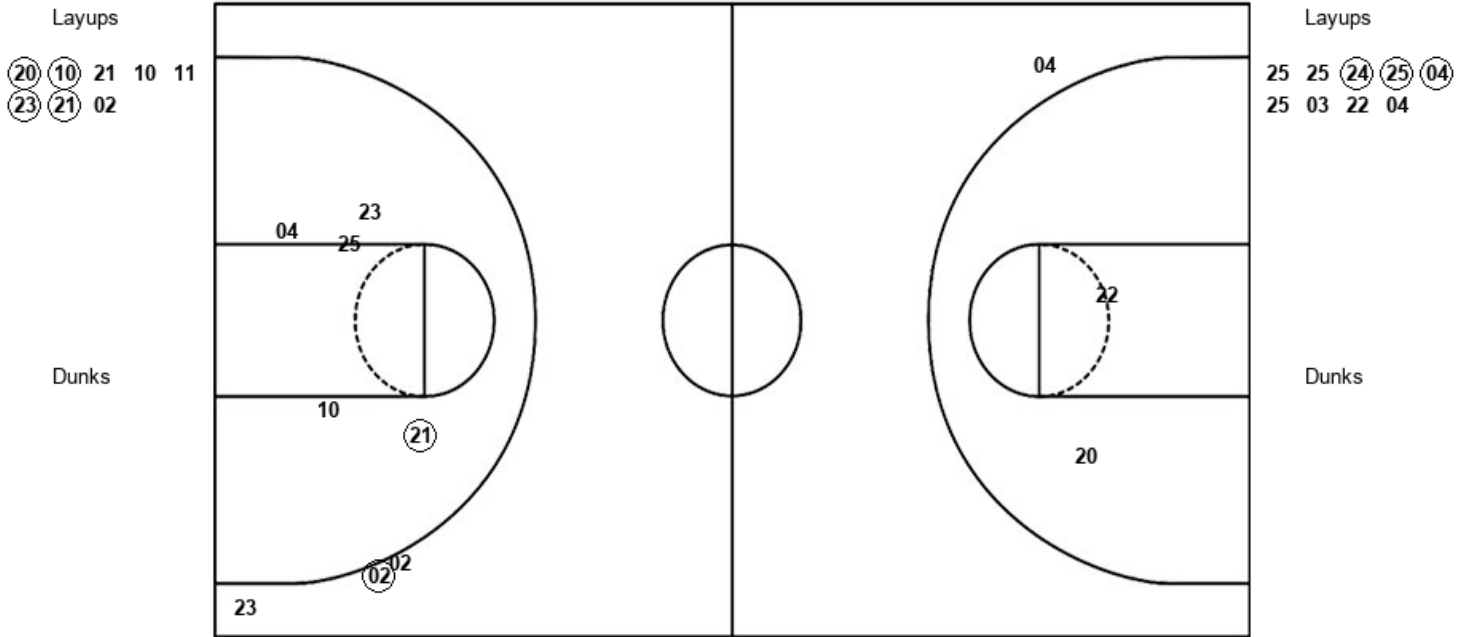

QUI : Period 2	Made	Att	Pct
Layups	4	8	50.0
Dunks	0	0	0
2PT Field Goals	5	13	38.5
3PT Field Goals	1	3	33.3
<b>Total Field Goals</b>	<b>6</b>	<b>16</b>	<b>37.5</b>

MON : Period 2	Made	Att	Pct
Layups	3	9	33.3
Dunks	0	0	0
2PT Field Goals	3	11	27.3
3PT Field Goals	0	1	00.0
<b>Total Field Goals</b>	<b>3</b>	<b>12</b>	<b>25.0</b>

Official Shot Chart  
**Monmouth vs Quinnipiac**  
 PERIOD 3 Shots  
 March 10, 2019 at Times Union Center - Albany, NY

**Quinnipiac**

**Monmouth**

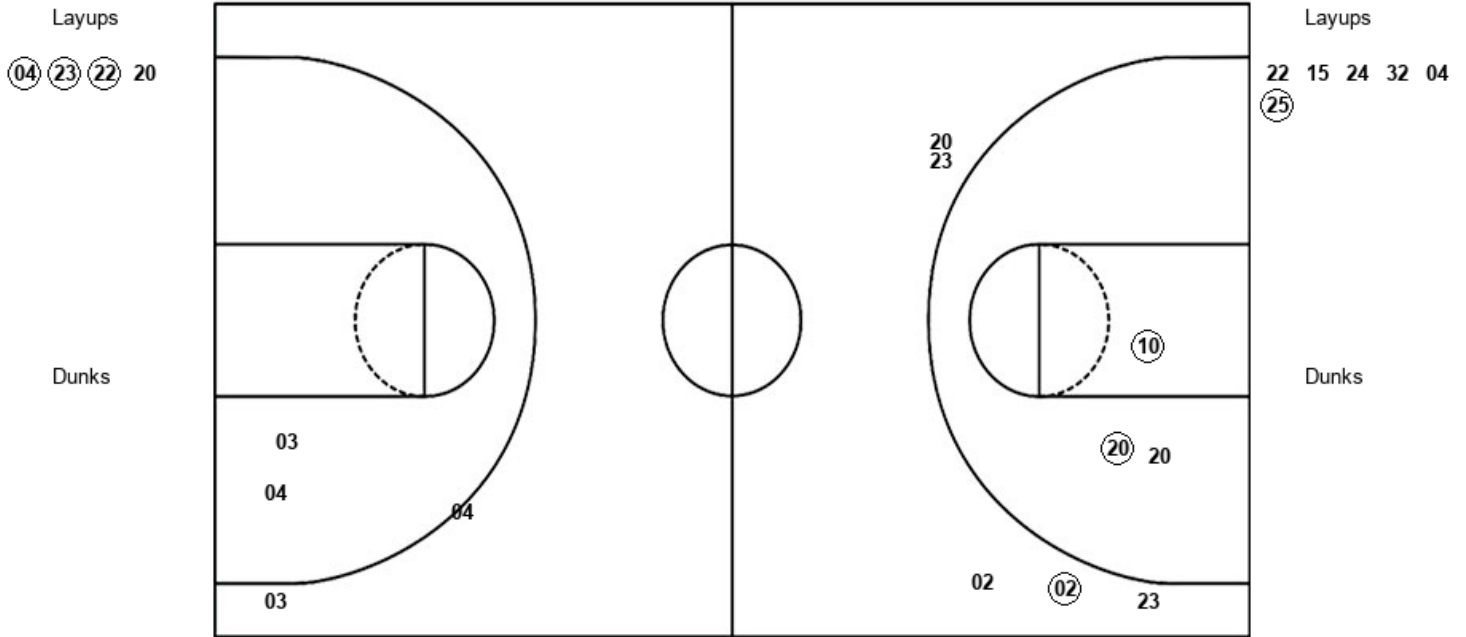

QUI : Period 3	Made	Att	Pct
Layups	3	4	75.0
Dunks	0	0	0
2PT Field Goals	5	7	71.4
3PT Field Goals	1	5	20.0
<b>Total Field Goals</b>	<b>6</b>	<b>12</b>	<b>50.0</b>

MON : Period 3	Made	Att	Pct
Layups	1	6	16.7
Dunks	0	0	0
2PT Field Goals	1	8	12.5
3PT Field Goals	0	2	00.0
<b>Total Field Goals</b>	<b>1</b>	<b>10</b>	<b>10.0</b>

## Monmouth

**Official Shot Chart**  
**Monmouth vs Quinnipiac**  
**Monmouth Team Shots**  
**March 10, 2019 at Times Union Center - Albany, NY**

Layups

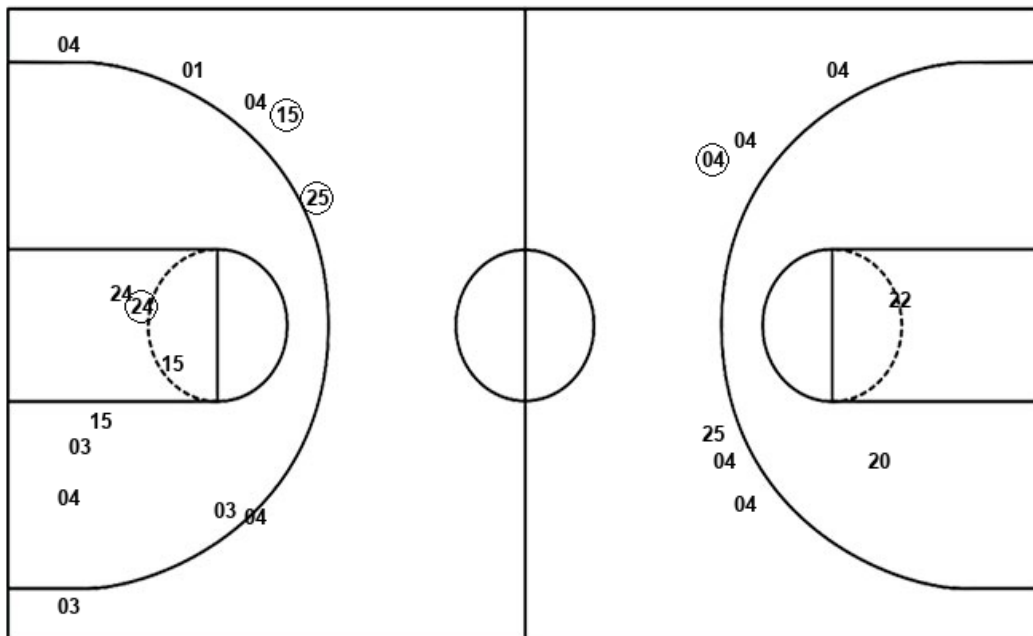

Layups

22 22 02 04 24  
 22 15 32 02 25  
 25 24 25 04 25  
 03 22 04 22 15  
 24 32 04 25 04  
 03 24 24

Dunks

Dunks

MON : Period 1	Made	Att	Pct
Layups	2	9	22.2
Dunks	0	0	0
2PT Field Goals	2	9	22.2
3PT Field Goals	1	5	20.0
<b>Total Field Goals</b>	<b>3</b>	<b>14</b>	<b>21.4</b>

MON : Period 3	Made	Att	Pct
Layups	1	6	16.7
Dunks	0	0	0
2PT Field Goals	1	8	12.5
3PT Field Goals	0	2	00.0
<b>Total Field Goals</b>	<b>1</b>	<b>10</b>	<b>10.0</b>

MON : Period 2	Made	Att	Pct
Layups	3	9	33.3
Dunks	0	0	0
2PT Field Goals	3	11	27.3
3PT Field Goals	0	1	00.0
<b>Total Field Goals</b>	<b>3</b>	<b>12</b>	<b>25.0</b>

MON : Period 4	Made	Att	Pct
Layups	3	4	75.0
Dunks	0	0	0
2PT Field Goals	4	9	44.4
3PT Field Goals	2	5	40.0
<b>Total Field Goals</b>	<b>6</b>	<b>14</b>	<b>42.9</b>

**Official Shot Chart**  
**Monmouth vs Quinnipiac**  
**Quinnipiac Team Shots**  
**March 10, 2019 at Times Union Center - Albany, NY**

Layups

Dunks

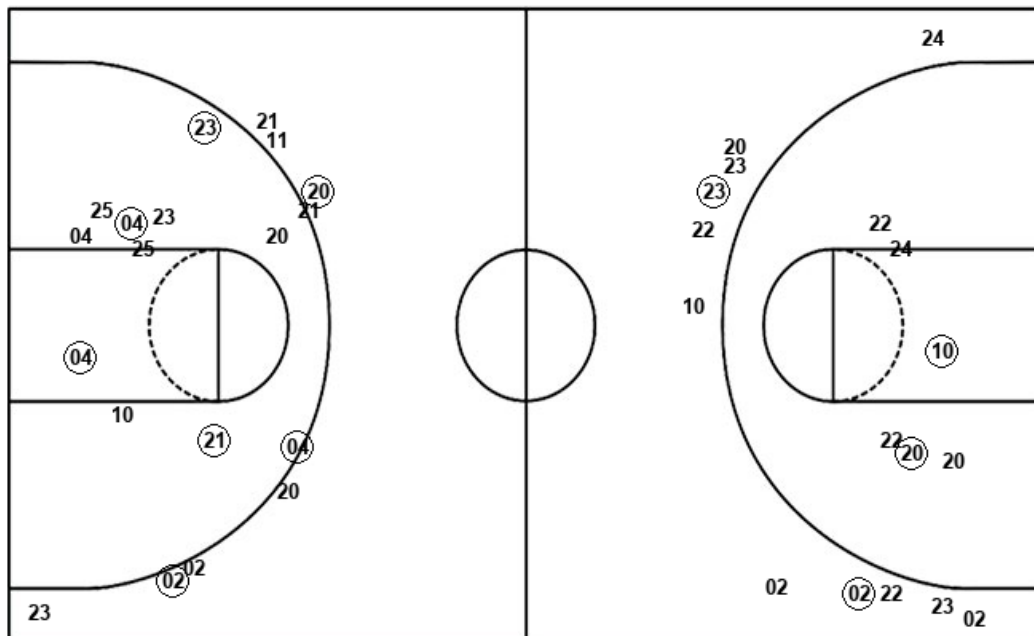

Layups

Dunks

04 23 23 21 02  
 04 20 10 21 10  
 11 23 21 02 04  
 23 22 20 23 04  
 10 02 24 02 10  
 02 22

QUI : Period 1	Made	Att	Pct
Layups	4	6	66.7
Dunks	0	0	0
2PT Field Goals	7	11	63.6
3PT Field Goals	2	6	33.3
<b>Total Field Goals</b>	<b>9</b>	<b>17</b>	<b>52.9</b>

QUI : Period 3	Made	Att	Pct
Layups	3	4	75.0
Dunks	0	0	0
2PT Field Goals	5	7	71.4
3PT Field Goals	1	5	20.0
<b>Total Field Goals</b>	<b>6</b>	<b>12</b>	<b>50.0</b>

QUI : Period 2	Made	Att	Pct
Layups	4	8	50.0
Dunks	0	0	0
2PT Field Goals	5	13	38.5
3PT Field Goals	1	3	33.3
<b>Total Field Goals</b>	<b>6</b>	<b>16</b>	<b>37.5</b>

QUI : Period 4	Made	Att	Pct
Layups	7	9	77.8
Dunks	0	0	0
2PT Field Goals	7	12	58.3
3PT Field Goals	1	6	16.7
<b>Total Field Goals</b>	<b>8</b>	<b>18</b>	<b>44.4</b>