

## FINAL SCORE



**Saint Peter's**

**41**



**Manhattan**

**62**

**MAAC Basketball Championships**

**March 07, 2019 • Times Union Center - Albany, NY**



## FINAL STATISTICS

**Official Box Score**  
**Saint Peter's vs Manhattan**  
**Game Totals -- Final Statistics**  
**March 07, 2019 at Times Union Center - Albany, NY**

**Saint Peter's 41**

| No.           | Player               | S | Pts       | FG           | 3FG         | FT         | OR        | DR        | TR        | PF        | A        | TO        | Blk      | Stl      | Min        | +/- |
|---------------|----------------------|---|-----------|--------------|-------------|------------|-----------|-----------|-----------|-----------|----------|-----------|----------|----------|------------|-----|
| 10            | Lochner, Sammy       |   | 6         | 2-7          | 2-5         | 0-0        | 0         | 2         | 2         | 2         | 3        | 1         | 0        | 1        | 31         | -5  |
| 13            | Dockery, Cinnamon    |   | 2         | 0-5          | 0-3         | 2-2        | 1         | 1         | 2         | 1         | 2        | 2         | 0        | 2        | 33         | -21 |
| 14            | Jackson, Wil'lisha   |   | 7         | 3-17         | 0-1         | 1-2        | 3         | 3         | 6         | 2         | 0        | 0         | 0        | 0        | 24         | -17 |
| 15            | Richardson, Briyanah |   | 7         | 3-13         | 0-3         | 1-2        | 1         | 0         | 1         | 0         | 0        | 1         | 0        | 1        | 27         | -22 |
| 20            | Pero, Zoe            |   | 6         | 3-11         | 0-0         | 0-0        | 3         | 7         | 10        | 3         | 1        | 2         | 0        | 1        | 30         | -7  |
| 02            | Mcqueen, Tyara       |   | 8         | 3-5          | 2-3         | 0-0        | 1         | 0         | 1         | 2         | 2        | 2         | 0        | 0        | 17         | -11 |
| 03            | Maguire, Anna        |   | 2         | 1-2          | 0-0         | 0-0        | 1         | 1         | 2         | 0         | 0        | 1         | 2        | 0        | 12         | -4  |
| 22            | Holmes, Phylina      |   | 3         | 1-3          | 0-0         | 1-1        | 1         | 1         | 2         | 1         | 0        | 0         | 0        | 0        | 4          | 2   |
| 33            | Hawthorne, Jordyn    |   | 0         | 0-1          | 0-0         | 0-0        | 1         | 3         | 4         | 4         | 0        | 1         | 0        | 0        | 22         | -20 |
|               | Team                 |   |           |              |             |            | 2         | 2         | 4         | 0         |          | 0         |          |          |            |     |
| <b>TOTALS</b> |                      |   | <b>41</b> | <b>16-64</b> | <b>4-15</b> | <b>5-7</b> | <b>14</b> | <b>20</b> | <b>34</b> | <b>15</b> | <b>8</b> | <b>10</b> | <b>2</b> | <b>5</b> | <b>199</b> |     |

*Shooting By Period*

| Period      | FG           | FG%          | 3FG         | 3FG%         | FT         | FT%          |
|-------------|--------------|--------------|-------------|--------------|------------|--------------|
| 1st Qtr     | 5-19         | 26%          | 1-5         | 20%          | 1-2        | 50%          |
| 2nd Qtr     | 2-15         | 13%          | 1-3         | 33%          | 2-2        | 100%         |
| 3rd Qtr     | 6-17         | 35%          | 1-3         | 33%          | 1-2        | 50%          |
| 4th Qtr     | 3-13         | 23%          | 1-4         | 25%          | 1-1        | 100%         |
| 1st Half    | 7-34         | 21%          | 2-8         | 25%          | 3-4        | 75%          |
| 2nd Half    | 9-30         | 30%          | 2-7         | 29%          | 2-3        | 67%          |
| <b>Game</b> | <b>16-64</b> | <b>25.0%</b> | <b>4-15</b> | <b>26.7%</b> | <b>5-7</b> | <b>71.4%</b> |

Last FG: 4th-01:43  
Biggest Run: 6-0  
Largest lead: By 0 at -  
Technical Fouls: None.

**Manhattan 62**

| No.           | Player             | S | Pts       | FG           | 3FG        | FT          | OR       | DR        | TR        | PF        | A         | TO        | Blk      | Stl      | Min        | +/- |
|---------------|--------------------|---|-----------|--------------|------------|-------------|----------|-----------|-----------|-----------|-----------|-----------|----------|----------|------------|-----|
| 00            | Pollock, Kania     |   | 4         | 2-10         | 0-0        | 0-0         | 0        | 3         | 3         | 2         | 4         | 2         | 1        | 1        | 29         | 23  |
| 05            | Taitt, Lynette     |   | 10        | 4-6          | 0-0        | 2-4         | 0        | 6         | 6         | 2         | 3         | 1         | 0        | 0        | 22         | 13  |
| 15            | Watkins, Sydney    |   | 6         | 2-3          | 2-3        | 0-0         | 0        | 5         | 5         | 0         | 1         | 0         | 0        | 0        | 26         | 21  |
| 22            | Warley, Courtney   |   | 16        | 8-14         | 0-0        | 0-0         | 0        | 9         | 9         | 1         | 3         | 4         | 4        | 0        | 26         | 19  |
| 25            | Miceus, Pamela     |   | 10        | 5-5          | 0-0        | 0-0         | 2        | 3         | 5         | 2         | 0         | 2         | 1        | 1        | 22         | 22  |
| 10            | Makela, Sini       |   | 5         | 1-2          | 1-1        | 2-2         | 1        | 1         | 2         | 0         | 2         | 0         | 0        | 1        | 29         | 3   |
| 12            | Hoier, Julie       |   | 8         | 3-7          | 0-0        | 2-3         | 1        | 4         | 5         | 1         | 1         | 1         | 2        | 1        | 22         | 3   |
| 13            | Morgan, Lizahya    |   | 0         | 0-3          | 0-1        | 0-0         | 1        | 0         | 1         | 2         | 1         | 3         | 0        | 1        | 12         | -1  |
| 20            | Pendergrass, Nyala |   | 2         | 1-2          | 0-0        | 0-0         | 0        | 0         | 0         | 0         | 0         | 0         | 0        | 0        | 4          | -1  |
| 24            | Menna, Tuuli       |   | 1         | 0-1          | 0-0        | 1-2         | 1        | 1         | 2         | 1         | 0         | 0         | 0        | 0        | 7          | 3   |
|               | Team               |   |           |              |            |             | 1        | 1         | 2         | 0         |           | 0         |          |          |            |     |
| <b>TOTALS</b> |                    |   | <b>62</b> | <b>26-53</b> | <b>3-5</b> | <b>7-11</b> | <b>7</b> | <b>33</b> | <b>40</b> | <b>11</b> | <b>15</b> | <b>13</b> | <b>8</b> | <b>5</b> | <b>199</b> |     |

*Shooting By Period*

| Period      | FG           | FG%          | 3FG        | 3FG%         | FT          | FT%          |
|-------------|--------------|--------------|------------|--------------|-------------|--------------|
| 1st Qtr     | 7-16         | 44%          | 1-2        | 50%          | 0-0         | 0%           |
| 2nd Qtr     | 8-14         | 57%          | 0-1        | 00%          | 3-5         | 60%          |
| 3rd Qtr     | 7-10         | 70%          | 2-2        | 100%         | 2-4         | 50%          |
| 4th Qtr     | 4-13         | 31%          | 0-0        | 0%           | 2-2         | 100%         |
| 1st Half    | 15-30        | 50%          | 1-3        | 33%          | 3-5         | 60%          |
| 2nd Half    | 11-23        | 48%          | 2-2        | 100%         | 4-6         | 67%          |
| <b>Game</b> | <b>26-53</b> | <b>49.1%</b> | <b>3-5</b> | <b>60.0%</b> | <b>7-11</b> | <b>63.6%</b> |

Last FG: 4th-04:01  
Biggest Run: 16-0  
Largest lead: By 27 at 4-02:10  
Technical Fouls: None.

Game Notes:  
Officials: Maggie Tieman, Natasha Camy, Brandon Enterline  
Attendance: 2599

Start Time: 2019-03-07 19:16:45  
End Time: 2019-03-07 20:58:21  
Game Duration: 101  
Neutral Court;

| Score | 1st | 2nd | 3rd | 4th | TOT       |
|-------|-----|-----|-----|-----|-----------|
| SPU   | 12  | 7   | 14  | 8   | <b>41</b> |
| MAN   | 15  | 19  | 18  | 10  | <b>62</b> |

SPU led for 0:00. MAN led for 39:47.  
Game was tied for 0:06.  
Times tied: 0      Lead Changes: 0

| Points from  | SPU | MAN |
|--------------|-----|-----|
| In the Paint | 14  | 32  |
| Off Turns    | 11  | 14  |
| 2nd Chance   | 8   | 4   |
| Fast Break   | 7   | 7   |
| Bench        | 13  | 16  |

**Official Box Score**  
**Saint Peter's vs Manhattan**  
**First Half Statistics Only**  
**March 07, 2019 at Times Union Center - Albany, NY**

**Saint Peter's 19**

| No.           | Player               | S | Pts       | FG          | 3FG        | FT         | OR       | DR        | TR        | PF       | A        | TO       | Blk      | Stl      | Min        | +/- |
|---------------|----------------------|---|-----------|-------------|------------|------------|----------|-----------|-----------|----------|----------|----------|----------|----------|------------|-----|
| 10            | Lochner, Sammy       |   | 6         | 2-3         | 2-2        | 0-0        | 0        | 1         | 1         | 1        | 2        | 0        | 0        | 0        | 16         | -3  |
| 13            | Dockery, Cinnamon    |   | 2         | 0-4         | 0-2        | 2-2        | 0        | 0         | 0         | 1        | 2        | 1        | 0        | 0        | 20         | -15 |
| 15            | Richardson, Briyanah |   | 0         | 0-7         | 0-3        | 0-0        | 1        | 0         | 1         | 0        | 0        | 1        | 0        | 1        | 19         | -19 |
| 20            | Pero, Zoe            |   | 4         | 2-8         | 0-0        | 0-0        | 3        | 6         | 9         | 1        | 0        | 1        | 0        | 0        | 18         | -7  |
| 22            | Holmes, Phylina      |   | 0         | 0-0         | 0-0        | 0-0        | 0        | 0         | 0         | 0        | 0        | 0        | 0        | 0        | 0          | 0   |
| 33            | Hawthorne, Jordyn    |   | 0         | 0-1         | 0-0        | 0-0        | 0        | 1         | 1         | 1        | 0        | 0        | 0        | 0        | 8          | -13 |
| 03            | Maguire, Anna        |   | 0         | 0-0         | 0-0        | 0-0        | 0        | 0         | 0         | 0        | 0        | 0        | 0        | 0        | 0          | 0   |
| 02            | Mcqueen, Tyara       |   | 0         | 0-1         | 0-0        | 0-0        | 0        | 0         | 0         | 2        | 1        | 1        | 0        | 0        | 5          | -8  |
| 14            | Jackson, Wil'lisha   |   | 7         | 3-10        | 0-1        | 1-2        | 2        | 2         | 4         | 2        | 0        | 0        | 0        | 0        | 14         | -10 |
|               | Team                 |   | 0         | 0-0         | 0-0        | 0-0        | 0        | 1         | 1         | 0        | 0        | 0        | 0        | 0        | 0          | 0   |
| <b>TOTALS</b> |                      |   | <b>19</b> | <b>7-34</b> | <b>2-8</b> | <b>3-4</b> | <b>6</b> | <b>11</b> | <b>17</b> | <b>8</b> | <b>5</b> | <b>4</b> | <b>0</b> | <b>1</b> | <b>100</b> |     |

*Shooting By Period*

| Period   | FG    | FG%   | 3FG  | 3FG%  | FT  | FT%   |
|----------|-------|-------|------|-------|-----|-------|
| 1st Qtr  | 5-19  | 26%   | 1-5  | 20%   | 1-2 | 50%   |
| 2nd Qtr  | 2-15  | 13%   | 1-3  | 33%   | 2-2 | 100%  |
| 1st Half | 7-34  | 21%   | 2-8  | 25%   | 3-4 | 75%   |
| Game     | 16-64 | 25.0% | 4-15 | 26.7% | 5-7 | 71.4% |

*Last FG Half: SPU 2nd-00:18*

**Manhattan 34**

| No.           | Player             | S | Pts       | FG           | 3FG        | FT         | OR       | DR        | TR        | PF       | A        | TO       | Blk      | Stl      | Min        | +/- |
|---------------|--------------------|---|-----------|--------------|------------|------------|----------|-----------|-----------|----------|----------|----------|----------|----------|------------|-----|
| 00            | Pollock, Kania     |   | 4         | 2-4          | 0-0        | 0-0        | 0        | 2         | 2         | 2        | 3        | 2        | 0        | 1        | 16         | 17  |
| 10            | Makela, Sini       |   | 2         | 0-0          | 0-0        | 2-2        | 0        | 0         | 0         | 0        | 0        | 0        | 0        | 0        | 12         | -2  |
| 12            | Hoier, Julie       |   | 4         | 2-6          | 0-0        | 0-1        | 1        | 1         | 2         | 1        | 0        | 0        | 0        | 0        | 11         | -6  |
| 13            | Morgan, Lizahya    |   | 0         | 0-1          | 0-1        | 0-0        | 0        | 0         | 0         | 1        | 0        | 1        | 0        | 1        | 5          | -4  |
| 15            | Watkins, Sydney    |   | 3         | 1-2          | 1-2        | 0-0        | 0        | 4         | 4         | 0        | 1        | 0        | 0        | 0        | 13         | 20  |
| 20            | Pendergrass, Nyala |   | 0         | 0-0          | 0-0        | 0-0        | 0        | 0         | 0         | 0        | 0        | 0        | 0        | 0        | 0          | 1   |
| 22            | Warley, Courtney   |   | 8         | 4-9          | 0-0        | 0-0        | 0        | 6         | 6         | 1        | 2        | 3        | 2        | 0        | 16         | 16  |
| 25            | Miceus, Pamela     |   | 8         | 4-4          | 0-0        | 0-0        | 2        | 2         | 4         | 1        | 0        | 0        | 0        | 1        | 14         | 18  |
| 05            | Taitt, Lynette     |   | 5         | 2-4          | 0-0        | 1-2        | 0        | 4         | 4         | 0        | 3        | 1        | 0        | 0        | 14         | 14  |
| 24            | Menna, Tuuli       |   | 0         | 0-0          | 0-0        | 0-0        | 0        | 0         | 0         | 0        | 0        | 0        | 0        | 0        | 0          | 1   |
|               | Team               |   | 0         | 0-0          | 0-0        | 0-0        | 1        | 1         | 2         | 0        | 0        | 0        | 0        | 0        | 0          | 0   |
| <b>TOTALS</b> |                    |   | <b>34</b> | <b>15-30</b> | <b>1-3</b> | <b>3-5</b> | <b>4</b> | <b>20</b> | <b>24</b> | <b>6</b> | <b>9</b> | <b>7</b> | <b>2</b> | <b>3</b> | <b>100</b> |     |

*Shooting By Period*

| Period   | FG    | FG%   | 3FG | 3FG%  | FT   | FT%   |
|----------|-------|-------|-----|-------|------|-------|
| 1st Qtr  | 7-16  | 44%   | 1-2 | 50%   | 0-0  | 0%    |
| 2nd Qtr  | 8-14  | 57%   | 0-1 | 00%   | 3-5  | 60%   |
| 1st Half | 15-30 | 50%   | 1-3 | 33%   | 3-5  | 60%   |
| Game     | 26-53 | 49.1% | 3-5 | 60.0% | 7-11 | 63.6% |

*Last FG Half: MAN 2nd-03:52*

Game Notes:

Officials: **Maggie Tieman, Natasha Camy, Brandon Enterline**  
Attendance: **2599**

Start Time: **2019-03-07 19:16:45**

End Time: **2019-03-07 20:58:21**

Game Duration: **101**

Neutral Court;

| Score | 1st | 2nd | 3rd | 4th | TOT       |
|-------|-----|-----|-----|-----|-----------|
| SPU   | 12  | 7   | 14  | 8   | <b>41</b> |
| MAN   | 15  | 19  | 18  | 10  | <b>62</b> |

| Points from (This Period) | SPU | MAN |
|---------------------------|-----|-----|
| In the Paint              | 6   | 20  |
| Off Turns                 | 8   | 4   |
| 2nd Chance                | 1   | 4   |
| Fast Break                | 3   | 7   |
| Bench                     | 0   | 6   |

**Official Box Score**  
**Saint Peter's vs Manhattan**  
**First Quarter Statistics Only**  
**March 07, 2019 at Times Union Center - Albany, NY**

**Saint Peter's 12**

| No.           | Player               | S | Pts       | FG          | 3FG        | FT         | OR       | DR       | TR        | PF       | A        | TO       | Blk      | Stl      | Min       | +/- |
|---------------|----------------------|---|-----------|-------------|------------|------------|----------|----------|-----------|----------|----------|----------|----------|----------|-----------|-----|
| 10            | Lochner, Sammy       |   | 3         | 1-2         | 1-1        | 0-0        | 0        | 1        | 1         | 0        | 1        | 0        | 0        | 0        | 10        | -3  |
| 13            | Dockery, Cinnamon    |   | 0         | 0-2         | 0-0        | 0-0        | 0        | 0        | 0         | 0        | 2        | 0        | 0        | 0        | 10        | -3  |
| 14            | Jackson, Will'isha   |   | 7         | 3-7         | 0-1        | 1-2        | 2        | 2        | 4         | 2        | 0        | 0        | 0        | 0        | 8         | -6  |
| 15            | Richardson, Briyanah |   | 0         | 0-5         | 0-3        | 0-0        | 0        | 0        | 0         | 0        | 0        | 0        | 0        | 1        | 10        | -3  |
| 20            | Pero, Zoe            |   | 2         | 1-2         | 0-0        | 0-0        | 1        | 3        | 4         | 0        | 0        | 0        | 0        | 0        | 10        | -3  |
| 02            | Mcqueen, Tyara       |   | 0         | 0-0         | 0-0        | 0-0        | 0        | 0        | 0         | 0        | 0        | 0        | 0        | 0        | 0         | 0   |
| 03            | Maguire, Anna        |   | 0         | 0-0         | 0-0        | 0-0        | 0        | 0        | 0         | 0        | 0        | 0        | 0        | 0        | 0         | 0   |
| 22            | Holmes, Phylina      |   | 0         | 0-0         | 0-0        | 0-0        | 0        | 0        | 0         | 0        | 0        | 0        | 0        | 0        | 0         | 0   |
| 33            | Hawthorne, Jordyn    |   | 0         | 0-1         | 0-0        | 0-0        | 0        | 1        | 1         | 0        | 0        | 0        | 0        | 0        | 2         | 3   |
|               | Team                 |   |           |             |            |            | 0        | 0        | 0         | 0        |          | 0        |          |          |           |     |
| <b>TOTALS</b> |                      |   | <b>12</b> | <b>5-19</b> | <b>1-5</b> | <b>1-2</b> | <b>3</b> | <b>7</b> | <b>10</b> | <b>2</b> | <b>3</b> | <b>0</b> | <b>0</b> | <b>1</b> | <b>50</b> |     |

*Shooting By Period*

| Period   | FG    | FG%   | 3FG  | 3FG%  | FT  | FT%   |
|----------|-------|-------|------|-------|-----|-------|
| 1st Qtr  | 5-19  | 26%   | 1-5  | 20%   | 1-2 | 50%   |
| 2nd Qtr  | 2-15  | 13%   | 1-3  | 33%   | 2-2 | 100%  |
| 1st Half | 5-19  | 26%   | 1-5  | 20%   | 1-2 | 50%   |
| 1st Half | 7-34  | 21%   | 2-8  | 25%   | 3-4 | 75%   |
| Game     | 16-64 | 25.0% | 4-15 | 26.7% | 5-7 | 71.4% |

**Manhattan 15**

| No.           | Player             | S | Pts       | FG          | 3FG        | FT         | OR       | DR        | TR        | PF       | A        | TO       | Blk      | Stl      | Min       | +/- |
|---------------|--------------------|---|-----------|-------------|------------|------------|----------|-----------|-----------|----------|----------|----------|----------|----------|-----------|-----|
| 00            | Pollock, Kania     |   | 2         | 1-3         | 0-0        | 0-0        | 0        | 2         | 2         | 0        | 1        | 2        | 0        | 0        | 7         | 5   |
| 05            | Taitt, Lynette     |   | 0         | 0-1         | 0-0        | 0-0        | 0        | 2         | 2         | 0        | 1        | 0        | 0        | 0        | 8         | 5   |
| 15            | Watkins, Sydney    |   | 3         | 1-2         | 1-2        | 0-0        | 0        | 2         | 2         | 0        | 0        | 0        | 0        | 0        | 7         | 4   |
| 22            | Warley, Courtney   |   | 0         | 0-4         | 0-0        | 0-0        | 0        | 3         | 3         | 0        | 1        | 1        | 0        | 0        | 7         | 4   |
| 25            | Miceus, Pamela     |   | 8         | 4-4         | 0-0        | 0-0        | 1        | 1         | 2         | 1        | 0        | 0        | 0        | 0        | 8         | 5   |
| 10            | Makela, Sini       |   | 0         | 0-0         | 0-0        | 0-0        | 0        | 0         | 0         | 0        | 0        | 0        | 0        | 0        | 6         | -3  |
| 12            | Hoier, Julie       |   | 2         | 1-2         | 0-0        | 0-0        | 1        | 1         | 2         | 0        | 0        | 0        | 0        | 0        | 6         | -3  |
| 13            | Morgan, Lizahya    |   | 0         | 0-0         | 0-0        | 0-0        | 0        | 0         | 0         | 1        | 0        | 1        | 0        | 0        | 2         | -2  |
| 20            | Pendergrass, Nyala |   | 0         | 0-0         | 0-0        | 0-0        | 0        | 0         | 0         | 0        | 0        | 0        | 0        | 0        | 0         | 0   |
| 24            | Menna, Tuuli       |   | 0         | 0-0         | 0-0        | 0-0        | 0        | 0         | 0         | 0        | 0        | 0        | 0        | 0        | 0         | 0   |
|               | Team               |   |           |             |            |            | 0        | 0         | 0         | 0        |          | 0        |          |          |           |     |
| <b>TOTALS</b> |                    |   | <b>15</b> | <b>7-16</b> | <b>1-2</b> | <b>0-0</b> | <b>2</b> | <b>11</b> | <b>13</b> | <b>2</b> | <b>3</b> | <b>4</b> | <b>0</b> | <b>0</b> | <b>50</b> |     |

*Shooting By Period*

| Period   | FG    | FG%   | 3FG | 3FG%  | FT   | FT%   |
|----------|-------|-------|-----|-------|------|-------|
| 1st Qtr  | 7-16  | 44%   | 1-2 | 50%   | 0-0  | 0%    |
| 2nd Qtr  | 8-14  | 57%   | 0-1 | 00%   | 3-5  | 60%   |
| 1st Half | 7-16  | 44%   | 1-2 | 50%   | 0-0  | 0%    |
| 1st Half | 15-30 | 50%   | 1-3 | 33%   | 3-5  | 60%   |
| Game     | 26-53 | 49.1% | 3-5 | 60.0% | 7-11 | 63.6% |

*Game Notes:*

Officials: Maggie Tieman, Natasha Camy, Brandon Enterline  
Attendance: 2599

Start Time: 2019-03-07 19:16:45  
End Time: 2019-03-07 20:58:21  
Game Duration: 101  
Neutral Court;

| Score | 1st | 2nd | 3rd | 4th | TOT       |
|-------|-----|-----|-----|-----|-----------|
| SPU   | 12  | 7   | 14  | 8   | <b>41</b> |
| MAN   | 15  | 19  | 18  | 10  | <b>62</b> |

| Points from (This Period) | SPU | MAN |
|---------------------------|-----|-----|
| In the Paint              | 4   | 6   |
| Off Turns                 | 6   | 0   |
| 2nd Chance                | 1   | 2   |
| Fast Break                | 0   | 3   |
| Bench                     | 0   | 2   |

**Official Play-By-Play**  
**Saint Peter's vs Manhattan**  
**First Quarter**  
**March 07, 2019 at Times Union Center - Albany, NY**

**Period 1**

**Starters:**

**Saint Peter's:** 10 LOCHNER,SAMMY; 13 DOCKERY,CINNAMON; 15 RICHARDSON,BRIYANAH; 20 PERO,ZOE; 14 JACKSON,WIL'LSHA;

**Manhattan:** 00 POLLOCK,KANIA; 15 WATKINS,SYDNEY; 22 WARLEY,COURTNEY; 25 MICEUS,PAMELA; 5 TAITT,LYNETTE;

| Time  | VISITORS: Saint Peter's                | Score | Margin | HOME: Manhattan                        |
|-------|--|-------|--------|--|
| 09:54 |  | 2-0   | H 2    | GOOD! JUMPER by POLLOCK,KANIA          |
| 09:43 | MISSED JUMPER by JACKSON,WIL'LSHA      |       |        |  |
| 09:39 |  |       |        | REBOUND (DEF) by WATKINS,SYDNEY        |
| 09:11 |  |       |        | MISSED JUMPER by POLLOCK,KANIA         |
| 09:08 | REBOUND (DEF) by JACKSON,WIL'LSHA      |       |        |  |
| 08:54 | MISSED JUMPER by JACKSON,WIL'LSHA      |       |        |  |
| 08:50 |  |       |        | REBOUND (DEF) by WATKINS,SYDNEY        |
| 08:43 |  |       |        | MISSED LAYUP by WARLEY,COURTNEY        |
| 08:39 | REBOUND (DEF) by PERO,ZOE              |       |        |  |
| 08:34 | MISSED LAYUP by RICHARDSON,BRIYANAH    |       |        |  |
| 08:30 |  |       |        | REBOUND (DEF) by WARLEY,COURTNEY       |
| 08:26 |  | 5-0   | H 5    | GOOD! 3PTR by WATKINS,SYDNEY [FB]      |
| 08:26 |  |       |        | ASSIST by TAITT,LYNETTE                |
| 08:15 | MISSED 3PTR by RICHARDSON,BRIYANAH     |       |        |  |
| 08:11 |  |       |        | REBOUND (DEF) by TAITT,LYNETTE         |
| 08:04 |  |       |        | MISSED LAYUP by WARLEY,COURTNEY        |
| 08:01 |  |       |        | REBOUND (OFF) by MICEUS,PAMELA         |
| 08:00 |  | 7-0   | H 7    | GOOD! LAYUP by MICEUS,PAMELA           |
| 07:34 | MISSED 3PTR by JACKSON,WIL'LSHA        |       |        |  |
| 07:30 |  |       |        | REBOUND (DEF) by TAITT,LYNETTE         |
| 07:26 |  |       |        | TURNOVER (BADPASS) by POLLOCK,KANIA    |
| 07:26 | STEAL by RICHARDSON,BRIYANAH           |       |        |  |
| 07:04 | GOOD! JUMPER by JACKSON,WIL'LSHA       | 7-2   | H 5    |  |
| 07:04 | ASSIST by LOCHNER,SAMMY                |       |        |  |
| 06:39 |  | 9-2   | H 7    | GOOD! JUMPER by MICEUS,PAMELA          |
| 06:22 | MISSED LAYUP by LOCHNER,SAMMY          |       |        |  |
| 06:19 | REBOUND (OFF) by PERO,ZOE              |       |        |  |
| 06:18 | MISSED LAYUP by PERO,ZOE               |       |        |  |
| 06:16 | REBOUND (OFF) by JACKSON,WIL'LSHA      |       |        |  |
| 06:16 |  |       |        | FOUL (PERSONAL) by MICEUS,PAMELA       |
| 06:16 | GOOD! FT by JACKSON,WIL'LSHA           | 9-3   | H 6    |  |
| 06:16 |  |       |        | SUB OUT: POLLOCK,KANIA                 |
| 06:16 |  |       |        | SUB IN: MAKELA,SINI                    |
| 06:16 |  |       |        | SUB OUT: TAITT,LYNETTE                 |
| 06:16 |  |       |        | SUB IN: MORGAN,LIZAHYA                 |
| 06:16 |  |       |        | SUB OUT: MICEUS,PAMELA                 |
| 06:16 |  |       |        | SUB IN: HOIER,JULIE                    |
| 06:16 | MISSED FT by JACKSON,WIL'LSHA          |       |        |  |
| 06:14 |  |       |        | REBOUND (DEF) by WARLEY,COURTNEY       |
| 05:57 |  |       |        | TURNOVER (TRAVEL) by WARLEY,COURTNEY   |
| 05:54 | GOOD! JUMPER by JACKSON,WIL'LSHA       | 9-5   | H 4    |  |
| 05:54 | ASSIST by DOCKERY,CINNAMON             |       |        |  |
| 05:32 | FOUL (PERSONAL) by JACKSON,WIL'LSHA    |       |        |  |
| 05:25 |  |       |        | MISSED LAYUP by WARLEY,COURTNEY        |
| 05:22 | REBOUND (DEF) by JACKSON,WIL'LSHA      |       |        |  |
| 05:10 | MISSED JUMPER by JACKSON,WIL'LSHA      |       |        |  |
| 05:07 |  |       |        | REBOUND (DEF) by HOIER,JULIE           |
| 05:01 |  | 11-5  | H 6    | GOOD! JUMPER by HOIER,JULIE            |
| 05:01 |  |       |        | ASSIST by WARLEY,COURTNEY              |
| 04:41 | GOOD! JUMPER by JACKSON,WIL'LSHA [PNT] | 11-7  | H 4    |  |
| 04:22 |  |       |        | MISSED JUMPER by WARLEY,COURTNEY       |
| 04:19 | REBOUND (DEF) by PERO,ZOE              |       |        |  |
| 04:15 | MISSED LAYUP by RICHARDSON,BRIYANAH    |       |        |  |
| 04:11 |  |       |        | REBOUND (DEF) by WARLEY,COURTNEY       |
| 03:48 |  |       |        | FOUL (OFF) by MORGAN,LIZAHYA           |
| 03:48 |  |       |        | TURNOVER (OFFENSIVE) by MORGAN,LIZAHYA |
| 03:48 |  |       |        |  |
| 03:48 |  |       |        | SUB OUT: MORGAN,LIZAHYA                |
| 03:48 |  |       |        | SUB IN: POLLOCK,KANIA                  |
| 03:48 |  |       |        | SUB OUT: WATKINS,SYDNEY                |
| 03:48 |  |       |        | SUB IN: TAITT,LYNETTE                  |
| 03:48 |  |       |        | SUB OUT: WARLEY,COURTNEY               |
| 03:48 |  |       |        | SUB IN: MICEUS,PAMELA                  |
| 03:28 | GOOD! LAYUP by PERO,ZOE                | 11-9  | H 2    |  |
| 03:13 |  | 13-9  | H 4    | GOOD! LAYUP by MICEUS,PAMELA           |
| 03:13 |  |       |        | ASSIST by POLLOCK,KANIA                |
| 02:47 | MISSED JUMPER by DOCKERY,CINNAMON      |       |        |  |
| 02:44 | REBOUND (OFF) by JACKSON,WIL'LSHA      |       |        |  |
| 02:41 | MISSED 3PTR by RICHARDSON,BRIYANAH     |       |        |  |
| 02:37 |  |       |        | REBOUND (DEF) by POLLOCK,KANIA         |
| 02:30 |  | 15-9  | H 6    | GOOD! LAYUP by MICEUS,PAMELA           |
| 02:16 | MISSED 3PTR by RICHARDSON,BRIYANAH     |       |        |  |
| 02:13 |  |       |        | REBOUND (DEF) by TEAM                  |
| 02:13 | FOUL (PERSONAL) by JACKSON,WIL'LSHA    |       |        |  |
| 02:13 | SUB OUT: JACKSON,WIL'LSHA              |       |        |  |
| 02:13 | SUB IN: HAWTHORNE ,JORDYN              |       |        |  |

| Time  | VISITORS: Saint Peter's            | Score | Margin | HOME: Manhattan                    |
|-------|------------------------------------|-------|--------|------------------------------------|
| 01:58 |                                    |       |        | MISSED JUMPER by POLLOCK,KANIA     |
| 01:53 |                                    |       |        | REBOUND (OFF) by HOIER,JULIE       |
| 01:31 |                                    |       |        | MISSED JUMPER by HOIER,JULIE       |
| 01:27 | REBOUND (DEF) by PERO,ZOE          |       |        |                                    |
| 01:12 | GOOD! 3PTR by LOCHNER,SAMMY        | 15-12 | H 3    |                                    |
| 01:12 | ASSIST by DOCKERY,CINNAMON         |       |        |                                    |
| 00:49 |                                    |       |        | MISSED JUMPER by TAITT,LYNETTE     |
| 00:46 | REBOUND (DEF) by LOCHNER,SAMMY     |       |        |                                    |
| 00:39 | MISSED LAYUP by DOCKERY,CINNAMON   |       |        |                                    |
| 00:36 |                                    |       |        |                                    |
| 00:32 |                                    |       |        | REBOUND (DEF) by POLLOCK,KANIA     |
| 00:32 |                                    |       |        | TURNOVER (TRAVEL) by POLLOCK,KANIA |
| 00:32 |                                    |       |        | SUB OUT: POLLOCK,KANIA             |
| 00:32 |                                    |       |        | SUB IN: WARLEY,COURTNEY            |
| 00:32 |                                    |       |        | SUB OUT: HOIER,JULIE               |
| 00:32 |                                    |       |        | SUB IN: WATKINS,SYDNEY             |
| 00:21 | MISSED JUMPER by HAWTHORNE ,JORDYN |       |        |                                    |
| 00:16 |                                    |       |        | REBOUND (DEF) by MICEUS,PAMELA     |
| 00:04 |                                    |       |        | MISSED 3PTR by WATKINS,SYDNEY      |
| 00:00 | REBOUND (DEF) by HAWTHORNE ,JORDYN |       |        |                                    |

Saint Peter's 12, Manhattan 15

| Points from (This Period) | SPU | MAN |
|---------------------------|-----|-----|
| In the Paint              | 4   | 6   |
| Off Turns                 | 6   | 0   |
| 2nd Chance                | 1   | 2   |
| Fast Break                | 0   | 3   |
| Bench                     | 0   | 2   |

**Official Box Score**  
**Saint Peter's vs Manhattan**  
**Second Quarter Statistics Only**  
**March 07, 2019 at Times Union Center - Albany, NY**

### Saint Peter's 7

| No.           | Player               | S | Pts      | FG          | 3FG        | FT         | OR       | DR       | TR       | PF       | A        | TO       | Blk      | Stl      | Min       | +/- |
|---------------|----------------------|---|----------|-------------|------------|------------|----------|----------|----------|----------|----------|----------|----------|----------|-----------|-----|
| 10            | Lochner, Sammy       |   | 3        | 1-1         | 1-1        | 0-0        | 0        | 0        | 0        | 1        | 1        | 0        | 0        | 0        | 6         | 0   |
| 13            | Dockery, Cinnamon    |   | 2        | 0-2         | 0-2        | 2-2        | 0        | 0        | 0        | 1        | 0        | 1        | 0        | 0        | 10        | -12 |
| 14            | Jackson, Will'isha   |   | 0        | 0-3         | 0-0        | 0-0        | 0        | 0        | 0        | 0        | 0        | 0        | 0        | 0        | 6         | -4  |
| 15            | Richardson, Briyanah |   | 0        | 0-2         | 0-0        | 0-0        | 1        | 0        | 1        | 0        | 0        | 1        | 0        | 0        | 9         | -16 |
| 20            | Pero, Zoe            |   | 2        | 1-6         | 0-0        | 0-0        | 2        | 3        | 5        | 1        | 0        | 1        | 0        | 0        | 8         | -4  |
| 02            | Mcqueen, Tyara       |   | 0        | 0-1         | 0-0        | 0-0        | 0        | 0        | 0        | 2        | 1        | 1        | 0        | 0        | 5         | -8  |
| 03            | Maguire, Anna        |   | 0        | 0-0         | 0-0        | 0-0        | 0        | 0        | 0        | 0        | 0        | 0        | 0        | 0        | 0         | 0   |
| 22            | Holmes, Phylina      |   | 0        | 0-0         | 0-0        | 0-0        | 0        | 0        | 0        | 0        | 0        | 0        | 0        | 0        | 0         | 0   |
| 33            | Hawthorne, Jordyn    |   | 0        | 0-0         | 0-0        | 0-0        | 0        | 0        | 0        | 1        | 0        | 0        | 0        | 0        | 6         | -16 |
|               | Team                 |   |          |             |            |            | 0        | 1        | 1        | 0        |          | 0        |          |          |           |     |
| <b>TOTALS</b> |                      |   | <b>7</b> | <b>2-15</b> | <b>1-3</b> | <b>2-2</b> | <b>3</b> | <b>4</b> | <b>7</b> | <b>6</b> | <b>2</b> | <b>4</b> | <b>0</b> | <b>0</b> | <b>50</b> |     |

#### Shooting By Period

| Period   | FG    | FG%   | 3FG  | 3FG%  | FT  | FT%   |
|----------|-------|-------|------|-------|-----|-------|
| 3rd Qtr  | 6-17  | 35%   | 1-3  | 33%   | 1-2 | 50%   |
| 4th Qtr  | 3-13  | 23%   | 1-4  | 25%   | 1-1 | 100%  |
| 2nd Half | 2-15  | 13%   | 1-3  | 33%   | 2-2 | 100%  |
| 2nd Half | 9-30  | 30%   | 2-7  | 29%   | 2-3 | 67%   |
| Game     | 16-64 | 25.0% | 4-15 | 26.7% | 5-7 | 71.4% |

### Manhattan 19

| No.           | Player             | S | Pts       | FG          | 3FG        | FT         | OR       | DR       | TR        | PF       | A        | TO       | Blk      | Stl      | Min       | +/- |
|---------------|--------------------|---|-----------|-------------|------------|------------|----------|----------|-----------|----------|----------|----------|----------|----------|-----------|-----|
| 00            | Pollock, Kania     |   | 2         | 1-1         | 0-0        | 0-0        | 0        | 0        | 0         | 2        | 2        | 0        | 0        | 1        | 9         | 12  |
| 05            | Taitt, Lynette     |   | 5         | 2-3         | 0-0        | 1-2        | 0        | 2        | 2         | 0        | 2        | 1        | 0        | 0        | 6         | 9   |
| 15            | Watkins, Sydney    |   | 0         | 0-0         | 0-0        | 0-0        | 0        | 2        | 2         | 0        | 1        | 0        | 0        | 0        | 6         | 16  |
| 22            | Warley, Courtney   |   | 8         | 4-5         | 0-0        | 0-0        | 0        | 3        | 3         | 1        | 1        | 2        | 2        | 0        | 9         | 12  |
| 25            | Miceus, Pamela     |   | 0         | 0-0         | 0-0        | 0-0        | 1        | 1        | 2         | 0        | 0        | 0        | 0        | 1        | 6         | 13  |
| 10            | Makela, Sini       |   | 2         | 0-0         | 0-0        | 2-2        | 0        | 0        | 0         | 0        | 0        | 0        | 0        | 0        | 6         | 1   |
| 12            | Hoier, Julie       |   | 2         | 1-4         | 0-0        | 0-1        | 0        | 0        | 0         | 1        | 0        | 0        | 0        | 0        | 5         | -3  |
| 13            | Morgan, Lizahya    |   | 0         | 0-1         | 0-1        | 0-0        | 0        | 0        | 0         | 0        | 0        | 0        | 0        | 1        | 3         | -2  |
| 20            | Pendergrass, Nyala |   | 0         | 0-0         | 0-0        | 0-0        | 0        | 0        | 0         | 0        | 0        | 0        | 0        | 0        | 0         | 1   |
| 24            | Menna, Tuuli       |   | 0         | 0-0         | 0-0        | 0-0        | 0        | 0        | 0         | 0        | 0        | 0        | 0        | 0        | 0         | 1   |
|               | Team               |   |           |             |            |            | 1        | 1        | 2         | 0        |          | 0        |          |          |           |     |
| <b>TOTALS</b> |                    |   | <b>19</b> | <b>8-14</b> | <b>0-1</b> | <b>3-5</b> | <b>2</b> | <b>9</b> | <b>11</b> | <b>4</b> | <b>6</b> | <b>3</b> | <b>2</b> | <b>3</b> | <b>50</b> |     |

#### Shooting By Period

| Period   | FG    | FG%   | 3FG | 3FG%  | FT   | FT%   |
|----------|-------|-------|-----|-------|------|-------|
| 3rd Qtr  | 7-10  | 70%   | 2-2 | 100%  | 2-4  | 50%   |
| 4th Qtr  | 4-13  | 31%   | 0-0 | 0%    | 2-2  | 100%  |
| 2nd Half | 8-14  | 57%   | 0-1 | 00%   | 3-5  | 60%   |
| 2nd Half | 11-23 | 48%   | 2-2 | 100%  | 4-6  | 67%   |
| Game     | 26-53 | 49.1% | 3-5 | 60.0% | 7-11 | 63.6% |

#### Game Notes:

Officials: Maggie Tieman, Natasha Camy, Brandon Enterline  
Attendance: 2599

Start Time: 2019-03-07 19:16:45  
End Time: 2019-03-07 20:58:21  
Game Duration: 101  
Neutral Court;

| Score | 1st | 2nd | 3rd | 4th | TOT       |
|-------|-----|-----|-----|-----|-----------|
| SPU   | 12  | 7   | 14  | 8   | <b>41</b> |
| MAN   | 15  | 19  | 18  | 10  | <b>62</b> |

| Points from (This Period) | SPU | MAN |
|---------------------------|-----|-----|
| In the Paint              | 2   | 14  |
| Off Turns                 | 2   | 4   |
| 2nd Chance                | 0   | 2   |
| Fast Break                | 3   | 4   |
| Bench                     | 0   | 4   |

**Official Play-By-Play**  
**Saint Peter's vs Manhattan**  
**Second Quarter**  
**March 07, 2019 at Times Union Center - Albany, NY**

**Period 2**

**Starters:**

**Saint Peter's:** 10 LOCHNER,SAMMY; 13 DOCKERY,CINNAMON; 15 RICHARDSON,BRIYANAH; 20 PERO,ZOE; 14 JACKSON,WIL'LISHA;

**Manhattan:** 00 POLLOCK,KANIA; 15 WATKINS,SYDNEY; 22 WARLEY,COURTNEY; 25 MICEUS,PAMELA; 5 TAITT,LYNETTE;

| Time  | VISITORS: Saint Peter's                    | Score | Margin | HOME: Manhattan                       |
|-------|--|-------|--------|---------------------------------------|
| 09:59 | TURNOVER (LOSTBALL) by RICHARDSON,BRIYANAH |       |        |                                       |
| 09:59 |  |       |        | STEAL by MICEUS,PAMELA                |
| 09:53 |  |       |        | MISSED 3PTR by MORGAN,LIZAHYA         |
| 09:48 |  |       |        | REBOUND (OFF) by MICEUS,PAMELA        |
| 09:46 |  |       |        | MISSED JUMPER by WARLEY,COURTNEY      |
| 09:39 | REBOUND (DEF) by TEAM                      |       |        |                                       |
| 09:25 |  |       |        | SUB OUT: MORGAN,LIZAHYA               |
| 09:25 |  |       |        | SUB IN: POLLOCK,KANIA                 |
| 09:21 |  |       |        | FOUL (PERSONAL) by POLLOCK,KANIA      |
| 09:13 | MISSED LAYUP by PERO,ZOE                   |       |        |                                       |
| 09:09 |  |       |        | REBOUND (DEF) by WARLEY,COURTNEY      |
| 08:51 |  | 17-12 | H 5    | GOOD! LAYUP by WARLEY,COURTNEY        |
| 08:51 |  |       |        | ASSIST by POLLOCK,KANIA               |
| 08:26 | MISSED JUMPER by PERO,ZOE                  |       |        |                                       |
| 08:23 |  |       |        | REBOUND (DEF) by WARLEY,COURTNEY      |
| 08:10 |  |       |        | TURNOVER (BADPASS) by WARLEY,COURTNEY |
| 08:10 |  |       |        | SUB OUT: MICEUS,PAMELA                |
| 08:10 |  |       |        | SUB IN: HOIER,JULIE                   |
| 08:02 | MISSED 3PTR by DOCKERY,CINNAMON            |       |        |                                       |
| 07:57 | REBOUND (OFF) by PERO,ZOE                  |       |        |                                       |
| 07:52 | TURNOVER (BADPASS) by PERO,ZOE             |       |        |                                       |
| 07:37 |  | 19-12 | H 7    | GOOD! LAYUP by HOIER,JULIE            |
| 07:37 |  |       |        | ASSIST by WARLEY,COURTNEY             |
| 07:37 | FOUL (PERSONAL) by PERO,ZOE                |       |        |                                       |
| 07:37 |  |       |        | SUB OUT: MAKELA,SINI                  |
| 07:37 |  |       |        | SUB IN: TAITT,LYNETTE                 |
| 07:37 | SUB OUT: LOCHNER,SAMMY                     |       |        |                                       |
| 07:37 | SUB IN: MCQUEEN,TYARA                      |       |        |                                       |
| 07:37 |  |       |        | MISSED FT by HOIER,JULIE              |
| 07:35 | REBOUND (DEF) by PERO,ZOE                  |       |        |                                       |
| 07:20 | MISSED 3PTR by DOCKERY,CINNAMON            |       |        |                                       |
| 07:17 |  |       |        | REBOUND (DEF) by TAITT,LYNETTE        |
| 07:06 |  |       |        | MISSED JUMPER by HOIER,JULIE          |
| 07:04 |  |       |        | REBOUND (OFF) by TEAM                 |
| 07:04 | FOUL (PERSONAL) by HAWTHORNE ,JORDYN       |       |        |                                       |
| 07:04 |  |       |        | SUB OUT: HOIER,JULIE                  |
| 07:04 |  |       |        | SUB IN: MICEUS,PAMELA                 |
| 07:02 |  | 21-12 | H 9    | GOOD! LAYUP by TAITT,LYNETTE          |
| 07:02 |  |       |        | ASSIST by POLLOCK,KANIA               |
| 06:59 | TIMEOUT 30SEC                              |       |        |                                       |
| 06:59 |  |       |        |                                       |
| 06:35 | MISSED LAYUP by PERO,ZOE                   |       |        |                                       |
| 06:31 | REBOUND (OFF) by PERO,ZOE                  |       |        |                                       |
| 06:30 | MISSED LAYUP by PERO,ZOE                   |       |        |                                       |
| 06:27 |  |       |        | REBOUND (DEF) by WATKINS,SYDNEY       |
| 06:12 |  | 23-12 | H 11   | GOOD! JUMPER by WARLEY,COURTNEY       |
| 06:12 |  |       |        | ASSIST by TAITT,LYNETTE               |
| 05:52 | TURNOVER (BADPASS) by MCQUEEN,TYARA        |       |        |                                       |
| 05:52 |  |       |        | STEAL by POLLOCK,KANIA                |
| 05:52 | FOUL (PERSONAL) by MCQUEEN,TYARA           |       |        |                                       |
| 05:52 | SUB OUT: PERO,ZOE                          |       |        |                                       |
| 05:52 | SUB IN: JACKSON,WIL'LISHA                  |       |        |                                       |
| 05:44 | FOUL (PERSONAL) by MCQUEEN,TYARA           |       |        |                                       |
| 05:41 |  | 25-12 | H 13   | GOOD! LAYUP by WARLEY,COURTNEY        |
| 05:15 | MISSED JUMPER by RICHARDSON,BRIYANAH       |       |        |                                       |
| 05:12 |  |       |        | REBOUND (DEF) by WARLEY,COURTNEY      |
| 05:07 |  | 27-12 | H 15   | GOOD! LAYUP by POLLOCK,KANIA [FB]     |
| 05:07 |  |       |        | ASSIST by TAITT,LYNETTE               |
| 04:45 | MISSED JUMPER by JACKSON,WIL'LISHA         |       |        |                                       |
| 04:45 |  |       |        | BLOCK by WARLEY,COURTNEY              |
| 04:40 |  |       |        | REBOUND (DEF) by WATKINS,SYDNEY       |
| 04:24 |  | 29-12 | H 17   | GOOD! LAYUP by TAITT,LYNETTE [PNT]    |
| 04:00 | MISSED JUMPER by JACKSON,WIL'LISHA         |       |        |                                       |
| 03:57 |  |       |        | REBOUND (DEF) by TAITT,LYNETTE        |
| 03:52 |  | 31-12 | H 19   | GOOD! LAYUP by WARLEY,COURTNEY [FB]   |
| 03:52 |  |       |        | ASSIST by WATKINS,SYDNEY              |
| 03:52 | TIMEOUT 30SEC                              |       |        |                                       |
| 03:52 |  |       |        | SUB OUT: WATKINS,SYDNEY               |
| 03:52 |  |       |        | SUB IN: MAKELA,SINI                   |
| 03:52 |  |       |        | SUB OUT: WARLEY,COURTNEY              |
| 03:52 |  |       |        | SUB IN: HOIER,JULIE                   |
| 03:52 | SUB OUT: MCQUEEN,TYARA                     |       |        |                                       |
| 03:52 | SUB IN: LOCHNER,SAMMY                      |       |        |                                       |
| 03:52 | SUB OUT: HAWTHORNE ,JORDYN                 |       |        |                                       |
| 03:52 | SUB IN: PERO,ZOE                           |       |        |                                       |
| 03:43 | MISSED LAYUP by PERO,ZOE                   |       |        |                                       |

| Time  | VISITORS: Saint Peter's                 | Score | Margin | HOME: Manhattan                       |
|-------|---|-------|--------|---------------------------------------|
| 03:35 |   |       |        | REBOUND (DEF) by MICEUS,PAMELA        |
| 03:07 |   |       |        | MISSED JUMPER by HOIER,JULIE          |
| 03:04 | REBOUND (DEF) by PERO,ZOE               |       |        |                                       |
| 02:49 |   |       |        | FOUL (PERSONAL) by POLLOCK,KANIA      |
| 02:49 | GOOD! FT by DOCKERY,CINNAMON            | 31-13 | H 18   |                                       |
| 02:49 |   |       |        | SUB OUT: MAKELA,SINI                  |
| 02:49 |   |       |        | SUB IN: WARLEY,COURTNEY               |
| 02:49 |   |       |        | SUB OUT: MICEUS,PAMELA                |
| 02:49 |   |       |        | SUB IN: MORGAN,LIZAHYA                |
| 02:49 | GOOD! FT by DOCKERY,CINNAMON            | 31-14 | H 17   |                                       |
| 02:35 |   |       |        | TURNOVER (DRIBBLING) by TAITT,LYNETTE |
| 02:18 |   |       |        | FOUL (PERSONAL) by HOIER,JULIE        |
| 02:18 |   |       |        | SUB OUT: MORGAN,LIZAHYA               |
| 02:18 |   |       |        | SUB IN: MAKELA,SINI                   |
| 02:18 |   |       |        | FOUL (PERSONAL) by WARLEY,COURTNEY    |
| 02:07 | MISSED LAYUP by JACKSON,WIL'LISHA       |       |        |                                       |
| 02:06 |   |       |        | REBOUND (DEF) by TEAM                 |
| 02:00 | FOUL (PERSONAL) by DOCKERY,CINNAMON     |       |        |                                       |
| 02:00 |   | 32-14 | H 18   | GOOD! FT by MAKELA,SINI               |
| 02:00 |   |       |        | SUB OUT: TAITT,LYNETTE                |
| 02:00 |   |       |        | SUB IN: MORGAN,LIZAHYA                |
| 02:00 |   | 33-14 | H 19   | GOOD! FT by MAKELA,SINI               |
| 01:46 | MISSED LAYUP by RICHARDSON,BRIYANAH     |       |        |                                       |
| 01:46 |   |       |        | BLOCK by WARLEY,COURTNEY              |
| 01:39 | REBOUND (OFF) by RICHARDSON,BRIYANAH    |       |        |                                       |
| 01:38 | TURNOVER (LOSTBALL) by DOCKERY,CINNAMON |       |        |                                       |
| 01:38 |   |       |        | STEAL by MORGAN,LIZAHYA               |
| 01:17 |   |       |        | TURNOVER (TRAVEL) by WARLEY,COURTNEY  |
| 01:17 | SUB OUT: RICHARDSON,BRIYANAH            |       |        |                                       |
| 01:17 | SUB IN: MCQUEEN,TYARA                   |       |        |                                       |
| 00:56 | GOOD! LAYUP by PERO,ZOE                 | 33-16 | H 17   |                                       |
| 00:56 | ASSIST by LOCHNER,SAMMY                 |       |        |                                       |
| 00:36 |   |       |        | MISSED JUMPER by HOIER,JULIE          |
| 00:34 |   |       |        | REBOUND (OFF) by TEAM                 |
| 00:34 |   |       |        | SUB OUT: MORGAN,LIZAHYA               |
| 00:34 |   |       |        | SUB IN: TAITT,LYNETTE                 |
| 00:26 |   |       |        | MISSED JUMPER by TAITT,LYNETTE        |
| 00:22 | REBOUND (DEF) by PERO,ZOE               |       |        |                                       |
| 00:18 | GOOD! 3PTR by LOCHNER,SAMMY [FB]        | 33-19 | H 14   |                                       |
| 00:18 | ASSIST by MCQUEEN,TYARA                 |       |        |                                       |
| 00:04 | FOUL (PERSONAL) by LOCHNER,SAMMY        |       |        |                                       |
| 00:04 |   |       |        | MISSED FT by TAITT,LYNETTE            |
| 00:04 |   |       |        | REBOUND (OFF) by TEAM                 |
| 00:04 |   |       |        | SUB OUT: HOIER,JULIE                  |
| 00:04 |   |       |        | SUB IN: PENDERGRASS,NYALA             |
| 00:04 |   |       |        | SUB OUT: WARLEY,COURTNEY              |
| 00:04 |   |       |        | SUB IN: MENNA,TUULI                   |
| 00:04 |   | 34-19 | H 15   | GOOD! FT by TAITT,LYNETTE             |
| 00:04 |   |       |        | SUB OUT: TAITT,LYNETTE                |
| 00:04 |   |       |        | SUB IN: MORGAN,LIZAHYA                |
| 00:00 | MISSED JUMPER by MCQUEEN,TYARA          |       |        |                                       |
| 00:00 |   |       |        | REBOUND (DEF) by TEAM                 |

Saint Peter's 19, Manhattan 34

| Points from (This Period) | SPU | MAN |
|---------------------------|-----|-----|
| In the Paint              | 2   | 14  |
| Off Turns                 | 2   | 4   |
| 2nd Chance                | 0   | 2   |
| Fast Break                | 3   | 4   |
| Bench                     | 0   | 4   |

**Official Box Score**  
**Saint Peter's vs Manhattan**  
**Second Half Statistics Only**  
**March 07, 2019 at Times Union Center - Albany, NY**

**Saint Peter's 22**

| No.           | Player               | S | Pts       | FG          | 3FG        | FT         | OR       | DR       | TR        | PF       | A        | TO       | Blk      | Stl      | Min       | +/- |
|---------------|----------------------|---|-----------|-------------|------------|------------|----------|----------|-----------|----------|----------|----------|----------|----------|-----------|-----|
| 10            | Lochner, Sammy       |   | 0         | 0-4         | 0-3        | 0-0        | 0        | 1        | 1         | 1        | 1        | 1        | 0        | 1        | 15        | -2  |
| 13            | Dockery, Cinnamon    |   | 0         | 0-1         | 0-1        | 0-0        | 1        | 1        | 2         | 0        | 0        | 1        | 0        | 2        | 13        | -6  |
| 15            | Richardson, Briyanah |   | 7         | 3-6         | 0-0        | 1-2        | 0        | 0        | 0         | 0        | 0        | 0        | 0        | 0        | 8         | -3  |
| 20            | Pero, Zoe            |   | 2         | 1-3         | 0-0        | 0-0        | 0        | 1        | 1         | 2        | 1        | 1        | 0        | 1        | 11        | 0   |
| 22            | Holmes, Phylina      |   | 3         | 1-3         | 0-0        | 1-1        | 1        | 1        | 2         | 1        | 0        | 0        | 0        | 0        | 4         | 2   |
| 33            | Hawthorne , Jordyn   |   | 0         | 0-0         | 0-0        | 0-0        | 1        | 2        | 3         | 3        | 0        | 1        | 0        | 0        | 14        | -7  |
| 03            | Maguire, Anna        |   | 2         | 1-2         | 0-0        | 0-0        | 1        | 1        | 2         | 0        | 0        | 1        | 2        | 0        | 12        | -4  |
| 02            | Mcqueen, Tyara       |   | 8         | 3-4         | 2-3        | 0-0        | 1        | 0        | 1         | 0        | 1        | 1        | 0        | 0        | 12        | -3  |
| 14            | Jackson, Will'isha   |   | 0         | 0-7         | 0-0        | 0-0        | 1        | 1        | 2         | 0        | 0        | 0        | 0        | 0        | 10        | -7  |
|               | Team                 |   | 0         | 0-0         | 0-0        | 0-0        | 2        | 1        | 3         | 0        | 0        | 0        | 0        | 0        | 0         |     |
| <b>TOTALS</b> |                      |   | <b>22</b> | <b>9-30</b> | <b>2-7</b> | <b>2-3</b> | <b>8</b> | <b>9</b> | <b>17</b> | <b>7</b> | <b>3</b> | <b>6</b> | <b>2</b> | <b>4</b> | <b>99</b> |     |

*Shooting By Period*

| Period   | FG    | FG%   | 3FG  | 3FG%  | FT  | FT%   |
|----------|-------|-------|------|-------|-----|-------|
| 3rd Qtr  | 6-17  | 35%   | 1-3  | 33%   | 1-2 | 50%   |
| 4th Qtr  | 3-13  | 23%   | 1-4  | 25%   | 1-1 | 100%  |
| 2nd Half | 9-30  | 30%   | 2-7  | 29%   | 2-3 | 67%   |
| Game     | 16-64 | 25.0% | 4-15 | 26.7% | 5-7 | 71.4% |

*Last FG Half: SPU 4th-01:43*

**Manhattan 28**

| No.           | Player             | S | Pts       | FG           | 3FG        | FT         | OR       | DR        | TR        | PF       | A        | TO       | Blk      | Stl      | Min       | +/- |
|---------------|--------------------|---|-----------|--------------|------------|------------|----------|-----------|-----------|----------|----------|----------|----------|----------|-----------|-----|
| 00            | Pollock, Kania     |   | 0         | 0-6          | 0-0        | 0-0        | 0        | 1         | 1         | 0        | 1        | 0        | 1        | 0        | 13        | 6   |
| 10            | Makela, Sini       |   | 3         | 1-2          | 1-1        | 0-0        | 1        | 1         | 2         | 0        | 2        | 0        | 0        | 1        | 17        | 5   |
| 12            | Hoier, Julie       |   | 4         | 1-1          | 0-0        | 2-2        | 0        | 3         | 3         | 0        | 1        | 1        | 2        | 1        | 12        | 9   |
| 13            | Morgan, Lizahya    |   | 0         | 0-2          | 0-0        | 0-0        | 1        | 0         | 1         | 1        | 1        | 2        | 0        | 0        | 6         | 3   |
| 15            | Watkins, Sydney    |   | 3         | 1-1          | 1-1        | 0-0        | 0        | 1         | 1         | 0        | 0        | 0        | 0        | 0        | 13        | 1   |
| 20            | Pendergrass, Nyala |   | 2         | 1-2          | 0-0        | 0-0        | 0        | 0         | 0         | 0        | 0        | 0        | 0        | 0        | 4         | -2  |
| 22            | Warley, Courtney   |   | 8         | 4-5          | 0-0        | 0-0        | 0        | 3         | 3         | 0        | 1        | 1        | 2        | 0        | 11        | 3   |
| 25            | Miceus, Pamela     |   | 2         | 1-1          | 0-0        | 0-0        | 0        | 1         | 1         | 1        | 0        | 2        | 1        | 0        | 9         | 4   |
| 05            | Taitt, Lynette     |   | 5         | 2-2          | 0-0        | 1-2        | 0        | 2         | 2         | 2        | 0        | 0        | 0        | 0        | 8         | -1  |
| 24            | Menna, Tuuli       |   | 1         | 0-1          | 0-0        | 1-2        | 1        | 1         | 2         | 1        | 0        | 0        | 0        | 0        | 7         | 2   |
|               | Team               |   | 0         | 0-0          | 0-0        | 0-0        | 0        | 0         | 0         | 0        | 0        | 0        | 0        | 0        | 0         |     |
| <b>TOTALS</b> |                    |   | <b>28</b> | <b>11-23</b> | <b>2-2</b> | <b>4-6</b> | <b>3</b> | <b>13</b> | <b>16</b> | <b>5</b> | <b>6</b> | <b>6</b> | <b>6</b> | <b>2</b> | <b>99</b> |     |

*Shooting By Period*

| Period   | FG    | FG%   | 3FG | 3FG%  | FT   | FT%   |
|----------|-------|-------|-----|-------|------|-------|
| 3rd Qtr  | 7-10  | 70%   | 2-2 | 100%  | 2-4  | 50%   |
| 4th Qtr  | 4-13  | 31%   | 0-0 | 0%    | 2-2  | 100%  |
| 2nd Half | 11-23 | 48%   | 2-2 | 100%  | 4-6  | 67%   |
| Game     | 26-53 | 49.1% | 3-5 | 60.0% | 7-11 | 63.6% |

*Last FG Half: MAN 4th-04:01*

*Game Notes:*

Officials: **Maggie Tieman,Natasha Camy,Brandon Enterline**  
Attendance: **2599**

Start Time: **2019-03-07 19:16:45**  
End Time: **2019-03-07 20:58:21**  
Game Duration: **101**  
Neutral Court;

| Score | 1st | 2nd | 3rd | 4th | TOT       |
|-------|-----|-----|-----|-----|-----------|
| SPU   | 12  | 7   | 14  | 8   | <b>41</b> |
| MAN   | 15  | 19  | 18  | 10  | <b>62</b> |

| Points from (This Period) | SPU | MAN |
|---------------------------|-----|-----|
| In the Paint              | 8   | 12  |
| Off Turns                 | 3   | 10  |
| 2nd Chance                | 7   | 0   |
| Fast Break                | 4   | 0   |
| Bench                     | 13  | 10  |

**Official Box Score**  
**Saint Peter's vs Manhattan**  
**Third Quarter Statistics Only**  
**March 07, 2019 at Times Union Center - Albany, NY**

**Saint Peter's 22**

| No.           | Player               | S | Pts       | FG          | 3FG        | FT         | OR       | DR       | TR       | PF       | A        | TO       | Blk      | Stl      | Min       | +/- |
|---------------|----------------------|---|-----------|-------------|------------|------------|----------|----------|----------|----------|----------|----------|----------|----------|-----------|-----|
| 10            | Lochner, Sammy       |   | 0         | 0-2         | 0-1        | 0-0        | 0        | 0        | 0        | 1        | 0        | 0        | 0        | 1        | 8         | -2  |
| 13            | Dockery, Cinnamon    |   | 0         | 0-1         | 0-1        | 0-0        | 1        | 1        | 2        | 0        | 0        | 1        | 0        | 1        | 10        | -4  |
| 14            | Jackson, Will'isha   |   | 0         | 0-5         | 0-0        | 0-0        | 1        | 0        | 1        | 0        | 0        | 0        | 0        | 0        | 4         | -3  |
| 15            | Richardson, Briyanah |   | 7         | 3-4         | 0-0        | 1-2        | 0        | 0        | 0        | 0        | 0        | 0        | 0        | 0        | 5         | -1  |
| 20            | Pero, Zoe            |   | 2         | 1-3         | 0-0        | 0-0        | 0        | 1        | 1        | 0        | 0        | 1        | 0        | 0        | 8         | -2  |
| 02            | Mcqueen, Tyara       |   | 3         | 1-1         | 1-1        | 0-0        | 1        | 0        | 1        | 0        | 1        | 1        | 0        | 0        | 5         | -3  |
| 03            | Maguire, Anna        |   | 2         | 1-1         | 0-0        | 0-0        | 1        | 0        | 1        | 0        | 0        | 0        | 0        | 0        | 2         | -2  |
| 22            | Holmes, Phylina      |   | 0         | 0-0         | 0-0        | 0-0        | 0        | 0        | 0        | 0        | 0        | 0        | 0        | 0        | 0         | 0   |
| 33            | Hawthorne, Jordyn    |   | 0         | 0-0         | 0-0        | 0-0        | 1        | 0        | 1        | 1        | 0        | 0        | 0        | 0        | 7         | -3  |
|               | Team                 |   |           |             |            |            | 1        | 1        | 2        | 0        |          | 0        |          |          |           |     |
| <b>TOTALS</b> |                      |   | <b>14</b> | <b>6-17</b> | <b>1-3</b> | <b>1-2</b> | <b>6</b> | <b>3</b> | <b>9</b> | <b>2</b> | <b>1</b> | <b>3</b> | <b>0</b> | <b>2</b> | <b>50</b> |     |

*Shooting By Period*

| Period   | FG    | FG%   | 3FG  | 3FG%  | FT  | FT%   |
|----------|-------|-------|------|-------|-----|-------|
| 2nd Half | 0-0   | 0%    | 0-0  | 0%    | 0-0 | 0%    |
| Game     | 16-64 | 25.0% | 4-15 | 26.7% | 5-7 | 71.4% |

**Manhattan 28**

| No.           | Player             | S | Pts       | FG          | 3FG        | FT         | OR       | DR       | TR       | PF       | A        | TO       | Blk      | Stl      | Min       | +/- |
|---------------|--------------------|---|-----------|-------------|------------|------------|----------|----------|----------|----------|----------|----------|----------|----------|-----------|-----|
| 00            | Pollock, Kania     |   | 0         | 0-2         | 0-0        | 0-0        | 0        | 0        | 0        | 0        | 0        | 0        | 0        | 0        | 6         | 2   |
| 05            | Taitt, Lynette     |   | 5         | 2-2         | 0-0        | 1-2        | 0        | 2        | 2        | 2        | 0        | 0        | 0        | 0        | 8         | -1  |
| 15            | Watkins, Sydney    |   | 3         | 1-1         | 1-1        | 0-0        | 0        | 0        | 0        | 0        | 0        | 0        | 0        | 0        | 7         | 3   |
| 22            | Warley, Courtney   |   | 4         | 2-3         | 0-0        | 0-0        | 0        | 2        | 2        | 0        | 1        | 1        | 2        | 0        | 8         | 1   |
| 25            | Miceus, Pamela     |   | 0         | 0-0         | 0-0        | 0-0        | 0        | 1        | 1        | 0        | 0        | 1        | 1        | 0        | 6         | 2   |
| 10            | Makela, Sini       |   | 3         | 1-1         | 1-1        | 0-0        | 0        | 0        | 0        | 0        | 1        | 0        | 0        | 1        | 7         | 3   |
| 12            | Hoier, Julie       |   | 2         | 1-1         | 0-0        | 0-0        | 0        | 1        | 1        | 0        | 0        | 1        | 1        | 0        | 6         | 1   |
| 13            | Morgan, Lizahya    |   | 0         | 0-0         | 0-0        | 0-0        | 0        | 0        | 0        | 0        | 1        | 0        | 0        | 0        | 2         | 5   |
| 20            | Pendergrass, Nyala |   | 0         | 0-0         | 0-0        | 0-0        | 0        | 0        | 0        | 0        | 0        | 0        | 0        | 0        | 0         | 0   |
| 24            | Menna, Tuuli       |   | 1         | 0-0         | 0-0        | 1-2        | 0        | 0        | 0        | 0        | 0        | 0        | 0        | 0        | 1         | 4   |
|               | Team               |   |           |             |            |            | 0        | 0        | 0        | 0        |          | 0        |          |          |           |     |
| <b>TOTALS</b> |                    |   | <b>18</b> | <b>7-10</b> | <b>2-2</b> | <b>2-4</b> | <b>0</b> | <b>6</b> | <b>6</b> | <b>2</b> | <b>3</b> | <b>3</b> | <b>4</b> | <b>1</b> | <b>50</b> |     |

*Shooting By Period*

| Period   | FG    | FG%   | 3FG | 3FG%  | FT   | FT%   |
|----------|-------|-------|-----|-------|------|-------|
| 2nd Half | 0-0   | 0%    | 0-0 | 0%    | 0-0  | 0%    |
| Game     | 26-53 | 49.1% | 3-5 | 60.0% | 7-11 | 63.6% |

Game Notes:

Officials: **Maggie Tieman,Natasha Camy,Brandon Enterline**  
Attendance: **2599**

Start Time: **2019-03-07 19:16:45**  
End Time: **2019-03-07 20:58:21**  
Game Duration: **101**  
Neutral Court;

| Score | 1st | 2nd | 3rd | 4th | TOT       |
|-------|-----|-----|-----|-----|-----------|
| SPU   | 12  | 7   | 14  | 8   | <b>41</b> |
| MAN   | 15  | 19  | 18  | 10  | <b>62</b> |

| Points from (This Period) | SPU | MAN |
|---------------------------|-----|-----|
| In the Paint              | 6   | 8   |
| Off Turns                 | 0   | 6   |
| 2nd Chance                | 7   | 0   |
| Fast Break                | 1   | 0   |
| Bench                     | 5   | 6   |

**Official Play-By-Play**  
**Saint Peter's vs Manhattan**  
**Third Quarter**  
**March 07, 2019 at Times Union Center - Albany, NY**

**Period 3**

**Starters:**

**Saint Peter's:** 10 LOCHNER,SAMMY; 13 DOCKERY,CINNAMON; 15 RICHARDSON,BRIYANAH; 20 PERO,ZOE; 14 JACKSON,WIL'LISHA;

**Manhattan:** 00 POLLOCK,KANIA; 15 WATKINS,SYDNEY; 22 WARLEY,COURTNEY; 25 MICEUS,PAMELA; 5 TAITT,LYNETTE;

| Time  | VISITORS: Saint Peter's                  | Score | Margin | HOME: Manhattan                       |
|-------|--|-------|--------|---------------------------------------|
| 09:45 | MISSED JUMPER by JACKSON,WIL'LISHA       |       |        |                                       |
| 09:38 |  |       |        | REBOUND (DEF) by TAITT,LYNETTE        |
| 09:21 | FOUL (PERSONAL) by LOCHNER,SAMMY         |       |        |                                       |
| 09:21 |  |       |        | MISSED FT by TAITT,LYNETTE            |
| 09:21 |  |       |        | REBOUND (OFF) by TEAM                 |
| 09:21 |  | 35-19 | H 16   | GOOD! FT by TAITT,LYNETTE             |
| 09:12 |  |       |        | FOUL (PERSONAL) by TAITT,LYNETTE      |
| 09:02 | MISSED JUMPER by JACKSON,WIL'LISHA       |       |        |                                       |
| 08:58 |  |       |        | REBOUND (DEF) by MICEUS,PAMELA        |
| 08:56 |  |       |        | TURNOVER (BADPASS) by MICEUS,PAMELA   |
| 08:56 | STEAL by LOCHNER,SAMMY                   |       |        |                                       |
| 08:47 | MISSED JUMPER by LOCHNER,SAMMY           |       |        |                                       |
| 08:44 |  |       |        | REBOUND (DEF) by TAITT,LYNETTE        |
| 08:36 |  | 37-19 | H 18   | GOOD! LAYUP by WARLEY,COURTNEY        |
| 08:17 | MISSED LAYUP by JACKSON,WIL'LISHA        |       |        |                                       |
| 08:17 |  |       |        | BLOCK by WARLEY,COURTNEY              |
| 08:12 | REBOUND (OFF) by JACKSON,WIL'LISHA       |       |        |                                       |
| 08:10 | MISSED JUMPER by JACKSON,WIL'LISHA       |       |        |                                       |
| 08:10 |  |       |        | BLOCK by WARLEY,COURTNEY              |
| 08:03 |  |       |        | REBOUND (DEF) by WARLEY,COURTNEY      |
| 07:55 |  |       |        | MISSED JUMPER by POLLOCK,KANIA        |
| 07:52 | REBOUND (DEF) by DOCKERY,CINNAMON        |       |        |                                       |
| 07:42 | GOOD! LAYUP by RICHARDSON,BRIYANAH [PNT] | 37-21 | H 16   |                                       |
| 07:19 |  |       |        | MISSED JUMPER by WARLEY,COURTNEY      |
| 07:17 | REBOUND (DEF) by TEAM                    |       |        |                                       |
| 07:17 |  |       |        | SUB OUT: WATKINS,SYDNEY               |
| 07:17 |  |       |        | SUB IN: MAKELA,SINI                   |
| 07:17 |  |       |        | SUB OUT: WARLEY,COURTNEY              |
| 07:17 |  |       |        | SUB IN: HOIER,JULIE                   |
| 07:17 | SUB OUT: JACKSON,WIL'LISHA               |       |        |                                       |
| 07:17 | SUB IN: HAWTHORNE ,JORDYN                |       |        |                                       |
| 07:08 | MISSED JUMPER by RICHARDSON,BRIYANAH     |       |        |                                       |
| 07:04 |  |       |        | REBOUND (DEF) by HOIER,JULIE          |
| 06:53 |  | 39-21 | H 18   | GOOD! LAYUP by HOIER,JULIE            |
| 06:37 | MISSED 3PTR by LOCHNER,SAMMY             |       |        |                                       |
| 06:34 | REBOUND (OFF) by HAWTHORNE ,JORDYN       |       |        |                                       |
| 06:28 | GOOD! LAYUP by RICHARDSON,BRIYANAH       | 39-23 | H 16   |                                       |
| 06:07 |  |       |        | MISSED JUMPER by POLLOCK,KANIA        |
| 06:04 | REBOUND (DEF) by PERO,ZOE                |       |        |                                       |
| 06:00 |  |       |        | FOUL (PERSONAL) by TAITT,LYNETTE      |
| 06:00 | GOOD! FT by RICHARDSON,BRIYANAH [FB]     | 39-24 | H 15   |                                       |
| 06:00 |  |       |        | SUB OUT: POLLOCK,KANIA                |
| 06:00 |  |       |        | SUB IN: WARLEY,COURTNEY               |
| 06:00 |  |       |        | SUB OUT: TAITT,LYNETTE                |
| 06:00 |  |       |        | SUB IN: WATKINS,SYDNEY                |
| 06:00 |  |       |        | SUB OUT: MICEUS,PAMELA                |
| 06:00 |  |       |        | SUB IN: MORGAN,LIZAHYA                |
| 06:00 | MISSED FT by RICHARDSON,BRIYANAH         |       |        |                                       |
| 05:58 |  |       |        | REBOUND (DEF) by WARLEY,COURTNEY      |
| 05:41 |  | 42-24 | H 18   | GOOD! 3PTR by WATKINS,SYDNEY          |
| 05:41 |  |       |        | ASSIST by WARLEY,COURTNEY             |
| 05:11 | GOOD! LAYUP by RICHARDSON,BRIYANAH [PNT] | 42-26 | H 16   |                                       |
| 04:50 |  |       |        | TURNOVER (BADPASS) by HOIER,JULIE     |
| 04:48 |  |       |        |                                       |
| 04:48 |  |       |        | SUB OUT: MORGAN,LIZAHYA               |
| 04:48 |  |       |        | SUB IN: TAITT,LYNETTE                 |
| 04:48 | SUB OUT: RICHARDSON,BRIYANAH             |       |        |                                       |
| 04:48 | SUB IN: MCQUEEN,TYARA                    |       |        |                                       |
| 04:28 | MISSED LAYUP by PERO,ZOE                 |       |        |                                       |
| 04:25 | REBOUND (OFF) by DOCKERY,CINNAMON        |       |        |                                       |
| 04:19 | TURNOVER (TRAVEL) by PERO,ZOE            |       |        |                                       |
| 04:06 |  | 44-26 | H 18   | GOOD! JUMPER by WARLEY,COURTNEY [PNT] |
| 04:06 |  |       |        | ASSIST by MAKELA,SINI                 |
| 03:37 | GOOD! JUMPER by PERO,ZOE                 | 44-28 | H 16   |                                       |
| 03:37 | ASSIST by MCQUEEN,TYARA                  |       |        |                                       |
| 03:08 |  | 46-28 | H 18   | GOOD! LAYUP by TAITT,LYNETTE          |
| 02:40 | MISSED 3PTR by DOCKERY,CINNAMON          |       |        |                                       |
| 02:36 | REBOUND (OFF) by MCQUEEN,TYARA           |       |        |                                       |
| 02:34 | GOOD! 3PTR by MCQUEEN,TYARA              | 46-31 | H 15   |                                       |
| 02:08 |  | 48-31 | H 17   | GOOD! JUMPER by TAITT,LYNETTE         |
| 01:39 | MISSED LAYUP by PERO,ZOE                 |       |        |                                       |
| 01:39 |  |       |        | BLOCK by HOIER,JULIE                  |
| 01:39 | REBOUND (OFF) by TEAM                    |       |        |                                       |
| 01:39 |  |       |        | SUB OUT: HOIER,JULIE                  |
| 01:39 |  |       |        | SUB IN: POLLOCK,KANIA                 |
| 01:39 |  |       |        | SUB OUT: WATKINS,SYDNEY               |

| Time  | VISITORS: Saint Peter's               | Score | Margin | HOME: Manhattan                       |
|-------|---------------------------------------|-------|--------|---------------------------------------|
| 01:39 |                                       |       |        | SUB IN: MICEUS,PAMELA                 |
| 01:39 | SUB OUT: PERO,ZOE                     |       |        |                                       |
| 01:39 | SUB IN: JACKSON,WIL'LISHA             |       |        |                                       |
| 01:39 | SUB OUT: LOCHNER,SAMMY                |       |        |                                       |
| 01:39 | SUB IN: MAGUIRE,ANNA                  |       |        |                                       |
| 01:36 | GOOD! JUMPER by MAGUIRE,ANNA          | 48-33 | H 15   |                                       |
| 01:19 |                                       |       |        | TURNOVER (BADPASS) by WARLEY,COURTNEY |
| 01:19 | STEAL by DOCKERY,CINNAMON             |       |        |                                       |
| 01:13 | TURNOVER (TRAVEL) by DOCKERY,CINNAMON |       |        |                                       |
| 01:13 |                                       |       |        | SUB OUT: WARLEY,COURTNEY              |
| 01:13 |                                       |       |        | SUB IN: MENNA,TUULI                   |
| 00:57 | FOUL (PERSONAL) by HAWTHORNE ,JORDYN  |       |        |                                       |
| 00:57 |                                       |       |        | MISSED FT by MENNA,TUULI              |
| 00:57 |                                       |       |        | REBOUND (OFF) by TEAM                 |
| 00:57 |                                       |       |        | SUB OUT: TAITT,LYNETTE                |
| 00:57 |                                       |       |        | SUB IN: MORGAN,LIZAHYA                |
| 00:57 |                                       | 49-33 | H 16   | GOOD! FT by MENNA,TUULI               |
| 00:40 | MISSED LAYUP by JACKSON,WIL'LISHA     |       |        |                                       |
| 00:40 |                                       |       |        | BLOCK by MICEUS,PAMELA                |
| 00:35 | REBOUND (OFF) by MAGUIRE,ANNA         |       |        |                                       |
| 00:27 | TURNOVER (LOSTBALL) by MCQUEEN,TYARA  |       |        |                                       |
| 00:27 |                                       |       |        | STEAL by MAKELA,SINI                  |
| 00:05 |                                       | 52-33 | H 19   | GOOD! 3PTR by MAKELA,SINI             |
| 00:05 |                                       |       |        | ASSIST by MORGAN,LIZAHYA              |

Saint Peter's 33, Manhattan 52

| Points from (This Period) | SPU | MAN |
|---------------------------|-----|-----|
| In the Paint              | 6   | 8   |
| Off Turns                 | 0   | 6   |
| 2nd Chance                | 7   | 0   |
| Fast Break                | 1   | 0   |
| Bench                     | 5   | 6   |

**Official Box Score**  
**Saint Peter's vs Manhattan**  
**Fourth Quarter Statistics Only**  
**March 07, 2019 at Times Union Center - Albany, NY**

**Saint Peter's 8**

| No.           | Player               | S | Pts      | FG          | 3FG        | FT         | OR       | DR       | TR       | PF       | A        | TO       | Blk      | Stl      | Min       | +/- |
|---------------|----------------------|---|----------|-------------|------------|------------|----------|----------|----------|----------|----------|----------|----------|----------|-----------|-----|
| 10            | Lochner, Sammy       |   | 0        | 0-2         | 0-2        | 0-0        | 0        | 1        | 1        | 0        | 1        | 1        | 0        | 0        | 7         | 0   |
| 13            | Dockery, Cinnamon    |   | 0        | 0-0         | 0-0        | 0-0        | 0        | 0        | 0        | 0        | 0        | 0        | 0        | 1        | 3         | -2  |
| 14            | Jackson, Will'isha   |   | 0        | 0-2         | 0-0        | 0-0        | 0        | 1        | 1        | 0        | 0        | 0        | 0        | 0        | 6         | -4  |
| 15            | Richardson, Briyanah |   | 0        | 0-2         | 0-0        | 0-0        | 0        | 0        | 0        | 0        | 0        | 0        | 0        | 0        | 3         | -2  |
| 20            | Pero, Zoe            |   | 0        | 0-0         | 0-0        | 0-0        | 0        | 0        | 0        | 2        | 1        | 0        | 0        | 1        | 3         | 2   |
| 02            | Mcqueen, Tyara       |   | 5        | 2-3         | 1-2        | 0-0        | 0        | 0        | 0        | 0        | 0        | 0        | 0        | 0        | 7         | 0   |
| 03            | Maguire, Anna        |   | 0        | 0-1         | 0-0        | 0-0        | 0        | 1        | 1        | 0        | 0        | 1        | 2        | 0        | 10        | -2  |
| 22            | Holmes, Phylina      |   | 3        | 1-3         | 0-0        | 1-1        | 1        | 1        | 2        | 1        | 0        | 0        | 0        | 0        | 4         | 2   |
| 33            | Hawthorne, Jordyn    |   | 0        | 0-0         | 0-0        | 0-0        | 0        | 2        | 2        | 2        | 0        | 1        | 0        | 0        | 7         | -4  |
|               | Team                 |   |          |             |            |            | 1        | 0        | 1        | 0        |          | 0        |          |          |           |     |
| <b>TOTALS</b> |                      |   | <b>8</b> | <b>3-13</b> | <b>1-4</b> | <b>1-1</b> | <b>2</b> | <b>6</b> | <b>8</b> | <b>5</b> | <b>2</b> | <b>3</b> | <b>2</b> | <b>2</b> | <b>49</b> |     |

*Shooting By Period*

| Period | FG    | FG%   | 3FG  | 3FG%  | FT  | FT%   |
|--------|-------|-------|------|-------|-----|-------|
| Game   | 16-64 | 25.0% | 4-15 | 26.7% | 5-7 | 71.4% |

**Manhattan 10**

| No.           | Player             | S | Pts       | FG          | 3FG        | FT         | OR       | DR       | TR        | PF       | A        | TO       | Blk      | Stl      | Min       | +/- |
|---------------|--------------------|---|-----------|-------------|------------|------------|----------|----------|-----------|----------|----------|----------|----------|----------|-----------|-----|
| 00            | Pollock, Kania     |   | 0         | 0-4         | 0-0        | 0-0        | 0        | 1        | 1         | 0        | 1        | 0        | 1        | 0        | 7         | 4   |
| 05            | Taitt, Lynette     |   | 0         | 0-0         | 0-0        | 0-0        | 0        | 0        | 0         | 0        | 0        | 0        | 0        | 0        | 0         | 0   |
| 15            | Watkins, Sydney    |   | 0         | 0-0         | 0-0        | 0-0        | 0        | 1        | 1         | 0        | 0        | 0        | 0        | 0        | 6         | -2  |
| 22            | Warley, Courtney   |   | 4         | 2-2         | 0-0        | 0-0        | 0        | 1        | 1         | 0        | 0        | 0        | 0        | 0        | 3         | 2   |
| 25            | Miceus, Pamela     |   | 2         | 1-1         | 0-0        | 0-0        | 0        | 0        | 0         | 1        | 0        | 1        | 0        | 0        | 3         | 2   |
| 10            | Makela, Sini       |   | 0         | 0-1         | 0-0        | 0-0        | 1        | 1        | 2         | 0        | 1        | 0        | 0        | 0        | 10        | 2   |
| 12            | Hoier, Julie       |   | 2         | 0-0         | 0-0        | 2-2        | 0        | 2        | 2         | 0        | 1        | 0        | 1        | 1        | 6         | 8   |
| 13            | Morgan, Lizahya    |   | 0         | 0-2         | 0-0        | 0-0        | 1        | 0        | 1         | 1        | 0        | 2        | 0        | 0        | 4         | -2  |
| 20            | Pendergrass, Nyala |   | 2         | 1-2         | 0-0        | 0-0        | 0        | 0        | 0         | 0        | 0        | 0        | 0        | 0        | 4         | -2  |
| 24            | Menna, Tuuli       |   | 0         | 0-1         | 0-0        | 0-0        | 1        | 1        | 2         | 1        | 0        | 0        | 0        | 0        | 6         | -2  |
|               | Team               |   |           |             |            |            | 0        | 0        | 0         | 0        |          | 0        |          |          |           |     |
| <b>TOTALS</b> |                    |   | <b>10</b> | <b>4-13</b> | <b>0-0</b> | <b>2-2</b> | <b>3</b> | <b>7</b> | <b>10</b> | <b>3</b> | <b>3</b> | <b>3</b> | <b>2</b> | <b>1</b> | <b>49</b> |     |

*Shooting By Period*

| Period | FG    | FG%   | 3FG | 3FG%  | FT   | FT%   |
|--------|-------|-------|-----|-------|------|-------|
| Game   | 26-53 | 49.1% | 3-5 | 60.0% | 7-11 | 63.6% |

Game Notes:

Officials: **Maggie Tieman,Natasha Camy,Brandon Enterline**  
Attendance: **2599**

Start Time: **2019-03-07 19:16:45**

End Time: **2019-03-07 20:58:21**

Game Duration: **101**

Neutral Court;

| Score | 1st | 2nd | 3rd | 4th | TOT       |
|-------|-----|-----|-----|-----|-----------|
| SPU   | 12  | 7   | 14  | 8   | <b>41</b> |
| MAN   | 15  | 19  | 18  | 10  | <b>62</b> |

| Points from (This Period) | SPU | MAN |
|---------------------------|-----|-----|
| In the Paint              | 2   | 4   |
| Off Turns                 | 3   | 4   |
| 2nd Chance                | 0   | 0   |
| Fast Break                | 3   | 0   |
| Bench                     | 8   | 4   |

**Official Play-By-Play**  
**Saint Peter's vs Manhattan**  
**Fourth Quarter**  
**March 07, 2019 at Times Union Center - Albany, NY**

**Period 4**

**Starters:**

**Saint Peter's:** 10 LOCHNER,SAMMY; 13 DOCKERY,CINNAMON; 15 RICHARDSON,BRIYANAH; 20 PERO,ZOE; 14 JACKSON,WIL'ISHA;

**Manhattan:** 00 POLLOCK,KANIA; 15 WATKINS,SYDNEY; 22 WARLEY,COURTNEY; 25 MICEUS,PAMELA; 5 TAITT,LYNETTE;

| Time  | VISITORS: Saint Peter's                   | Score | Margin | HOME: Manhattan                       |
|-------|---|-------|--------|---------------------------------------|
| 09:47 | FOUL (OFF) by HAWTHORNE ,JORDYN           |       |        |                                       |
| 09:47 | TURNOVER (OFFENSIVE) by HAWTHORNE ,JORDYN |       |        |                                       |
| 09:29 |   |       |        | TURNOVER (BADPASS) by MORGAN,LIZAHYA  |
| 09:29 | STEAL by DOCKERY,CINNAMON                 |       |        |                                       |
| 09:28 |   |       |        | FOUL (PERSONAL) by MORGAN,LIZAHYA     |
| 09:13 | MISSED JUMPER by MAGUIRE,ANNA             |       |        |                                       |
| 09:08 |   |       |        | REBOUND (DEF) by MAKELA,SINI          |
| 08:54 |   |       |        | MISSED JUMPER by POLLOCK,KANIA        |
| 08:54 | BLOCK by MAGUIRE,ANNA                     |       |        |                                       |
| 08:44 | REBOUND (DEF) by JACKSON,WIL'ISHA         |       |        |                                       |
| 08:24 | MISSED LAYUP by RICHARDSON,BRIYANAH       |       |        |                                       |
| 08:22 | REBOUND (OFF) by TEAM                     |       |        |                                       |
| 08:22 |   |       |        | SUB OUT: MORGAN,LIZAHYA               |
| 08:22 |   |       |        | SUB IN: WATKINS,SYDNEY                |
| 08:17 | MISSED JUMPER by JACKSON,WIL'ISHA         |       |        |                                       |
| 08:15 |   |       |        | REBOUND (DEF) by TEAM                 |
| 08:15 | FOUL (PERSONAL) by HAWTHORNE ,JORDYN      |       |        |                                       |
| 08:12 |   |       |        | SUB OUT: MENNA,TUULI                  |
| 08:12 |   |       |        | SUB IN: HOIER,JULIE                   |
| 08:03 |   |       |        | MISSED JUMPER by POLLOCK,KANIA        |
| 07:59 | REBOUND (DEF) by HAWTHORNE ,JORDYN        |       |        |                                       |
| 07:57 | TURNOVER (TRAVEL) by MAGUIRE,ANNA         |       |        |                                       |
| 07:39 |   | 54-33 | H 21   | GOOD! JUMPER by MICEUS,PAMELA         |
| 07:39 |   |       |        | ASSIST by POLLOCK,KANIA               |
| 07:20 | MISSED LAYUP by RICHARDSON,BRIYANAH       |       |        |                                       |
| 07:20 |   |       |        | REBOUND (DEF) by WATKINS,SYDNEY       |
| 07:20 |   |       |        | BLOCK by POLLOCK,KANIA                |
| 06:53 |   |       |        | FOUL (OFF) by MICEUS,PAMELA           |
| 06:53 |   |       |        | TURNOVER (OFFENSIVE) by MICEUS,PAMELA |
| 06:53 |   |       |        | SUB OUT: MICEUS,PAMELA                |
| 06:53 |   |       |        | SUB IN: WARLEY,COURTNEY               |
| 06:53 | SUB OUT: RICHARDSON,BRIYANAH              |       |        |                                       |
| 06:53 | SUB IN: LOCHNER,SAMMY                     |       |        |                                       |
| 06:53 | SUB OUT: DOCKERY,CINNAMON                 |       |        |                                       |
| 06:53 | SUB IN: MCQUEEN,TYARA                     |       |        |                                       |
| 06:39 | MISSED 3PTR by MCQUEEN,TYARA              |       |        |                                       |
| 06:35 |   |       |        | REBOUND (DEF) by WARLEY,COURTNEY      |
| 06:23 |   | 56-33 | H 23   | GOOD! LAYUP by WARLEY,COURTNEY        |
| 06:23 |   |       |        | ASSIST by HOIER,JULIE                 |
| 05:55 | MISSED LAYUP by JACKSON,WIL'ISHA          |       |        |                                       |
| 05:55 |   |       |        | BLOCK by HOIER,JULIE                  |
| 05:50 |   |       |        | REBOUND (DEF) by HOIER,JULIE          |
| 05:30 |   | 58-33 | H 25   | GOOD! LAYUP by WARLEY,COURTNEY        |
| 05:14 | MISSED 3PTR by LOCHNER,SAMMY              |       |        |                                       |
| 05:08 |   |       |        | REBOUND (DEF) by POLLOCK,KANIA        |
| 04:53 |   |       |        | MISSED LAYUP by POLLOCK,KANIA         |
| 04:50 | REBOUND (DEF) by HAWTHORNE ,JORDYN        |       |        |                                       |
| 04:41 | GOOD! JUMPER by MCQUEEN,TYARA             | 58-35 | H 23   |                                       |
| 04:23 |   |       |        | TIMEOUT 30SEC                         |
| 04:23 |   |       |        |                                       |
| 04:23 |   |       |        | SUB OUT: POLLOCK,KANIA                |
| 04:23 |   |       |        | SUB IN: MORGAN,LIZAHYA                |
| 04:23 |   |       |        | SUB OUT: WARLEY,COURTNEY              |
| 04:23 |   |       |        | SUB IN: MENNA,TUULI                   |
| 04:23 | SUB OUT: JACKSON,WIL'ISHA                 |       |        |                                       |
| 04:23 | SUB IN: HOLMES,PHYLYNA                    |       |        |                                       |
| 04:23 | SUB OUT: HAWTHORNE ,JORDYN                |       |        |                                       |
| 04:23 | SUB IN: PERO,ZOE                          |       |        |                                       |
| 04:08 | FOUL (PERSONAL) by PERO,ZOE               |       |        |                                       |
| 04:08 |   |       |        |                                       |
| 04:08 |   |       |        | SUB OUT: WATKINS,SYDNEY               |
| 04:08 |   |       |        | SUB IN: PENDERGRASS,NYALA             |
| 04:01 |   | 60-35 | H 25   | GOOD! JUMPER by PENDERGRASS,NYALA     |
| 04:01 |   |       |        | ASSIST by MAKELA,SINI                 |
| 03:44 | MISSED LAYUP by HOLMES,PHYLYNA            |       |        |                                       |
| 03:38 | REBOUND (OFF) by HOLMES,PHYLYNA           |       |        |                                       |
| 03:37 | MISSED LAYUP by HOLMES,PHYLYNA            |       |        |                                       |
| 03:28 |   |       |        | REBOUND (DEF) by HOIER,JULIE          |
| 03:05 |   |       |        | MISSED LAYUP by MAKELA,SINI           |
| 03:05 | BLOCK by MAGUIRE,ANNA                     |       |        |                                       |
| 02:58 |   |       |        | REBOUND (OFF) by MAKELA,SINI          |
| 02:56 |   |       |        | MISSED LAYUP by MORGAN,LIZAHYA        |
| 02:49 |   |       |        | REBOUND (OFF) by MORGAN,LIZAHYA       |
| 02:47 | FOUL (PERSONAL) by PERO,ZOE               |       |        |                                       |
| 02:39 |   |       |        | MISSED LAYUP by MORGAN,LIZAHYA        |
| 02:36 | REBOUND (DEF) by MAGUIRE,ANNA             |       |        |                                       |

| Time  | VISITORS: Saint Peter's             | Score | Margin | HOME: Manhattan                      |
|-------|-------------------------------------|-------|--------|--------------------------------------|
| 02:31 | TURNOVER (BADPASS) by LOCHNER,SAMMY |       |        |                                      |
| 02:31 |                                     |       |        | STEAL by HOIER,JULIE                 |
| 02:10 | FOUL (PERSONAL) by HOLMES,PHYLINA   |       |        |                                      |
| 02:10 |                                     | 61-35 | H 26   | GOOD! FT by HOIER,JULIE              |
| 02:10 |                                     | 62-35 | H 27   | GOOD! FT by HOIER,JULIE              |
| 02:10 |                                     |       |        | SUB OUT: HOIER,JULIE                 |
| 02:10 |                                     |       |        | SUB IN: WATKINS,SYDNEY               |
| 01:56 | GOOD! LAYUP by HOLMES,PHYLINA       | 62-37 | H 25   |                                      |
| 01:56 | ASSIST by LOCHNER,SAMMY             |       |        |                                      |
| 01:56 |                                     |       |        | FOUL (PERSONAL) by MENNA,TUULI       |
| 01:56 | GOOD! FT by HOLMES,PHYLINA          | 62-38 | H 24   |                                      |
| 01:47 |                                     |       |        | TURNOVER (BADPASS) by MORGAN,LIZAHYA |
| 01:47 | STEAL by PERO,ZOE                   |       |        |                                      |
| 01:43 | GOOD! 3PTR by MCQUEEN,TYARA [FB]    | 62-41 | H 21   |                                      |
| 01:43 | ASSIST by PERO,ZOE                  |       |        |                                      |
| 01:39 |                                     |       |        | TIMEOUT 30SEC                        |
| 01:39 |                                     |       |        | SUB OUT: MORGAN,LIZAHYA              |
| 01:39 |                                     |       |        | SUB IN: POLLOCK,KANIA                |
| 01:18 |                                     |       |        | MISSED JUMPER by PENDERGRASS,NYALA   |
| 01:13 |                                     |       |        | REBOUND (OFF) by MENNA,TUULI         |
| 01:13 | SUB OUT: PERO,ZOE                   |       |        |                                      |
| 01:13 | SUB IN: HAWTHORNE ,JORDYN           |       |        |                                      |
| 00:55 |                                     |       |        | MISSED LAYUP by MENNA,TUULI          |
| 00:51 | REBOUND (DEF) by LOCHNER,SAMMY      |       |        |                                      |
| 00:43 | MISSED 3PTR by LOCHNER,SAMMY        |       |        |                                      |
| 00:39 |                                     |       |        | REBOUND (DEF) by MENNA,TUULI         |
| 00:11 |                                     |       |        | MISSED LAYUP by POLLOCK,KANIA        |
| 00:08 | REBOUND (DEF) by HOLMES,PHYLINA     |       |        |                                      |

Saint Peter's 41, Manhattan 62

| Points from (This Period) | SPU | MAN |
|---------------------------|-----|-----|
| In the Paint              | 2   | 4   |
| Off Turns                 | 3   | 4   |
| 2nd Chance                | 0   | 0   |
| Fast Break                | 3   | 0   |
| Bench                     | 8   | 4   |

**Official Scoring/Possession Reference Chart**  
**Saint Peter's vs Manhattan**  
**Period 1**  
**March 07, 2019 at Times Union Center - Albany, NY**

**Period 1**

**Starters:**

**Saint Peter's:** 10 LOCHNER,SAMMY; 13 DOCKERY,CINNAMON; 15 RICHARDSON,BRIYANAH; 20 PERO,ZOE; 14 JACKSON,WIL'LISHA;

**Manhattan:** 00 POLLOCK,KANIA; 15 WATKINS,SYDNEY; 22 WARLEY,COURTNEY; 25 MICEUS,PAMELA; 5 TAITT,LYNETTE;

| Time  | VISITORS: Saint Peter's                 | Score | Margin | HOME: Manhattan                   |
|-------|---|-------|--------|-----------------------------------|
| 09:54 |   | 2-0   | H 2    | GOOD! JUMPER by POLLOCK,KANIA     |
| 08:26 |   | 5-0   | H 5    | GOOD! 3PTR by WATKINS,SYDNEY [FB] |
| 08:00 |   | 7-0   | H 7    | GOOD! LAYUP by MICEUS,PAMELA      |
| 07:04 | GOOD! JUMPER by JACKSON,WIL'LISHA       | 7-2   | H 5    |                                   |
| 06:39 |   | 9-2   | H 7    | GOOD! JUMPER by MICEUS,PAMELA     |
| 06:16 | GOOD! FT by JACKSON,WIL'LISHA           | 9-3   | H 6    |                                   |
| 05:54 | GOOD! JUMPER by JACKSON,WIL'LISHA       | 9-5   | H 4    |                                   |
| 05:01 |   | 11-5  | H 6    | GOOD! JUMPER by HOIER,JULIE       |
| 04:41 | GOOD! JUMPER by JACKSON,WIL'LISHA [PNT] | 11-7  | H 4    |                                   |
| 03:28 | GOOD! LAYUP by PERO,ZOE                 | 11-9  | H 2    |                                   |
| 03:13 |   | 13-9  | H 4    | GOOD! LAYUP by MICEUS,PAMELA      |
| 02:30 |   | 15-9  | H 6    | GOOD! LAYUP by MICEUS,PAMELA      |
| 01:12 | GOOD! 3PTR by LOCHNER,SAMMY             | 15-12 | H 3    |                                   |

**Saint Peter's 12, Manhattan 15**

**Official Scoring/Possession Reference Chart**  
**Saint Peter's vs Manhattan**  
**Period 2**  
**March 07, 2019 at Times Union Center - Albany, NY**

**Period 2**

**Starters:**

**Saint Peter's:** 10 LOCHNER,SAMMY; 13 DOCKERY,CINNAMON; 15 RICHARDSON,BRIYANAH; 20 PERO,ZOE; 14 JACKSON,WIL'LISHA;  
**Manhattan:** 00 POLLOCK,KANIA; 15 WATKINS,SYDNEY; 22 WARLEY,COURTNEY; 25 MICEUS,PAMELA; 5 TAITT,LYNETTE;

| Time  | VISITORS: Saint Peter's          | Score | Margin | HOME: Manhattan                     |
|-------|----------------------------------|-------|--------|-------------------------------------|
| 08:51 |                                  | 17-12 | H 5    | GOOD! LAYUP by WARLEY,COURTNEY      |
| 07:37 |                                  | 19-12 | H 7    | GOOD! LAYUP by HOIER,JULIE          |
| 07:02 |                                  | 21-12 | H 9    | GOOD! LAYUP by TAITT,LYNETTE        |
| 06:12 |                                  | 23-12 | H 11   | GOOD! JUMPER by WARLEY,COURTNEY     |
| 05:41 |                                  | 25-12 | H 13   | GOOD! LAYUP by WARLEY,COURTNEY      |
| 05:07 |                                  | 27-12 | H 15   | GOOD! LAYUP by POLLOCK,KANIA [FB]   |
| 04:24 |                                  | 29-12 | H 17   | GOOD! LAYUP by TAITT,LYNETTE [PNT]  |
| 03:52 |                                  | 31-12 | H 19   | GOOD! LAYUP by WARLEY,COURTNEY [FB] |
| 02:49 | GOOD! FT by DOCKERY,CINNAMON     | 31-13 | H 18   |                                     |
| 02:49 | GOOD! FT by DOCKERY,CINNAMON     | 31-14 | H 17   |                                     |
| 02:00 |                                  | 32-14 | H 18   | GOOD! FT by MAKELA,SINI             |
| 02:00 |                                  | 33-14 | H 19   | GOOD! FT by MAKELA,SINI             |
| 00:56 | GOOD! LAYUP by PERO,ZOE          | 33-16 | H 17   |                                     |
| 00:18 | GOOD! 3PTR by LOCHNER,SAMMY [FB] | 33-19 | H 14   |                                     |
| 00:04 |                                  | 34-19 | H 15   | GOOD! FT by TAITT,LYNETTE           |

**Saint Peter's 19, Manhattan 34**

**Official Scoring/Possession Reference Chart**  
**Saint Peter's vs Manhattan**  
**Period 3**  
**March 07, 2019 at Times Union Center - Albany, NY**

**Period 3**

**Starters:**

**Saint Peter's:** 10 LOCHNER,SAMMY; 13 DOCKERY,CINNAMON; 15 RICHARDSON,BRIYANAH; 20 PERO,ZOE; 14 JACKSON,WIL'LISHA;

**Manhattan:** 00 POLLOCK,KANIA; 15 WATKINS,SYDNEY; 22 WARLEY,COURTNEY; 25 MICEUS,PAMELA; 5 TAITT,LYNETTE;

| Time  | VISITORS: Saint Peter's                  | Score | Margin | HOME: Manhattan                       |
|-------|--|-------|--------|---------------------------------------|
| 09:21 |  | 35-19 | H 16   | GOOD! FT by TAITT,LYNETTE             |
| 08:36 |  | 37-19 | H 18   | GOOD! LAYUP by WARLEY,COURTNEY        |
| 07:42 | GOOD! LAYUP by RICHARDSON,BRIYANAH [PNT] | 37-21 | H 16   |                                       |
| 06:53 |  | 39-21 | H 18   | GOOD! LAYUP by HOIER,JULIE            |
| 06:28 | GOOD! LAYUP by RICHARDSON,BRIYANAH       | 39-23 | H 16   |                                       |
| 06:00 | GOOD! FT by RICHARDSON,BRIYANAH [FB]     | 39-24 | H 15   |                                       |
| 05:41 |  | 42-24 | H 18   | GOOD! 3PTR by WATKINS,SYDNEY          |
| 05:11 | GOOD! LAYUP by RICHARDSON,BRIYANAH [PNT] | 42-26 | H 16   |                                       |
| 04:06 |  | 44-26 | H 18   | GOOD! JUMPER by WARLEY,COURTNEY [PNT] |
| 03:37 | GOOD! JUMPER by PERO,ZOE                 | 44-28 | H 16   |                                       |
| 03:08 |  | 46-28 | H 18   | GOOD! LAYUP by TAITT,LYNETTE          |
| 02:34 | GOOD! 3PTR by MCQUEEN,TYARA              | 46-31 | H 15   |                                       |
| 02:08 |  | 48-31 | H 17   | GOOD! JUMPER by TAITT,LYNETTE         |
| 01:36 | GOOD! JUMPER by MAGUIRE,ANNA             | 48-33 | H 15   |                                       |
| 00:57 |  | 49-33 | H 16   | GOOD! FT by MENNA,TUULI               |
| 00:05 |  | 52-33 | H 19   | GOOD! 3PTR by MAKELA,SINI             |

**Saint Peter's 33, Manhattan 52**

**Official Scoring/Possession Reference Chart**  
**Saint Peter's vs Manhattan**  
**Period 4**  
**March 07, 2019 at Times Union Center - Albany, NY**

**Period 4**

**Starters:**

**Saint Peter's:** 10 LOCHNER,SAMMY; 13 DOCKERY,CINNAMON; 15 RICHARDSON,BRIYANAH; 20 PERO,ZOE; 14 JACKSON,WIL'LISHA;

**Manhattan:** 00 POLLOCK,KANIA; 15 WATKINS,SYDNEY; 22 WARLEY,COURTNEY; 25 MICEUS,PAMELA; 5 TAITT,LYNETTE;

| Time  | VISITORS: Saint Peter's          | Score | Margin | HOME: Manhattan                   |
|-------|----------------------------------|-------|--------|-----------------------------------|
| 07:39 |                                  | 54-33 | H 21   | GOOD! JUMPER by MICEUS,PAMELA     |
| 06:23 |                                  | 56-33 | H 23   | GOOD! LAYUP by WARLEY,COURTNEY    |
| 05:30 |                                  | 58-33 | H 25   | GOOD! LAYUP by WARLEY,COURTNEY    |
| 04:41 | GOOD! JUMPER by MCQUEEN,TYARA    | 58-35 | H 23   |                                   |
| 04:01 |                                  | 60-35 | H 25   | GOOD! JUMPER by PENDERGRASS,NYALA |
| 02:10 |                                  | 61-35 | H 26   | GOOD! FT by HOIER,JULIE           |
| 02:10 |                                  | 62-35 | H 27   | GOOD! FT by HOIER,JULIE           |
| 01:56 | GOOD! LAYUP by HOLMES,PHYLINA    | 62-37 | H 25   |                                   |
| 01:56 | GOOD! FT by HOLMES,PHYLINA       | 62-38 | H 24   |                                   |
| 01:43 | GOOD! 3PTR by MCQUEEN,TYARA [FB] | 62-41 | H 21   |                                   |

**Saint Peter's 41, Manhattan 62**

**Official Substitutions Log**  
**Saint Peter's vs Manhattan**  
**Period 1**  
**March 07, 2019 at Times Union Center - Albany, NY**

| <b>VISITORS: Saint Peter's</b> | <b>Time</b> | <b>Score</b> | <b>HOME: Manhattan</b>    |
|--------------------------------|-------------|--------------|---------------------------|
| 10 LOCHNER, SAMMY              |             |              | 00 POLLOCK, KANIA         |
| 13 DOCKERY, CINNAMON           |             |              | 15 WATKINS, SYDNEY        |
| 15 RICHARDSON, BRIYANAH        |             |              | 22 WARLEY, COURTNEY       |
| 20 PERO, ZOE                   |             |              | 25 MICEUS, PAMELA         |
| 14 JACKSON, WIL'LISHA          |             |              | 5 TAITT, LYNETTE          |
|                                | 06:16       | 3-9          | SUB OUT: POLLOCK, KANIA   |
|                                | 06:16       |              | SUB IN: MAKELA, SINI      |
|                                | 06:16       |              | SUB OUT: TAITT, LYNETTE   |
|                                | 06:16       |              | SUB IN: MORGAN, LIZAHYA   |
|                                | 06:16       |              | SUB OUT: MICEUS, PAMELA   |
|                                | 06:16       |              | SUB IN: HOIER, JULIE      |
|                                | 03:48       | 7-11         | SUB OUT: MORGAN, LIZAHYA  |
|                                | 03:48       |              | SUB IN: POLLOCK, KANIA    |
|                                | 03:48       |              | SUB OUT: WATKINS, SYDNEY  |
|                                | 03:48       |              | SUB IN: TAITT, LYNETTE    |
|                                | 03:48       |              | SUB OUT: WARLEY, COURTNEY |
|                                | 03:48       |              | SUB IN: MICEUS, PAMELA    |
| SUB OUT: 14 JACKSON, WIL'LISHA | 02:13       | 9-15         |                           |
| SUB IN: 33 HAWTHORNE, JORDYN   | 02:13       |              |                           |
|                                | 00:32       | 12-15        | SUB OUT: POLLOCK, KANIA   |
|                                | 00:32       |              | SUB IN: WARLEY, COURTNEY  |
|                                | 00:32       |              | SUB OUT: HOIER, JULIE     |
|                                | 00:32       |              | SUB IN: WATKINS, SYDNEY   |

**Saint Peter's 12, Manhattan 15**

**Official Substitutions Log**  
**Saint Peter's vs Manhattan**  
**Period 2**  
**March 07, 2019 at Times Union Center - Albany, NY**

| VISITORS: Saint Peter's         | Time  | Score | HOME: Manhattan           |
|---------------------------------|-------|-------|---------------------------|
| 10 LOCHNER,SAMMY                |       |       | 00 POLLOCK,KANIA          |
| 13 DOCKERY,CINNAMON             |       |       | 15 WATKINS,SYDNEY         |
| 15 RICHARDSON,BRIYANAH          |       |       | 22 WARLEY,COURTNEY        |
| 20 PERO,ZOE                     |       |       | 25 MICEUS,PAMELA          |
| 14 JACKSON,WIL'LISHA            |       |       | 5 TAITT,LYNETTE           |
|                                 | 09:25 | -     | SUB OUT: MORGAN,LIZAHYA   |
|                                 | 09:25 |       | SUB IN: POLLOCK,KANIA     |
|                                 | 08:10 | 12-17 | SUB OUT: MICEUS,PAMELA    |
|                                 | 08:10 |       | SUB IN: HOIER,JULIE       |
|                                 | 07:37 | 12-19 | SUB OUT: MAKELA,SINI      |
|                                 | 07:37 |       | SUB IN: TAITT,LYNETTE     |
| SUB OUT: 10 LOCHNER,SAMMY       | 07:37 |       |                           |
| SUB IN: 2 MCQUEEN,TYARA         | 07:37 |       |                           |
|                                 | 07:04 | 12-19 | SUB OUT: HOIER,JULIE      |
|                                 | 07:04 |       | SUB IN: MICEUS,PAMELA     |
| SUB OUT: 20 PERO,ZOE            | 05:52 | 12-23 |                           |
| SUB IN: 14 JACKSON,WIL'LISHA    | 05:52 |       |                           |
|                                 | 03:52 | 12-31 | SUB OUT: WATKINS,SYDNEY   |
|                                 | 03:52 |       | SUB IN: MAKELA,SINI       |
|                                 | 03:52 |       | SUB OUT: WARLEY,COURTNEY  |
|                                 | 03:52 |       | SUB IN: HOIER,JULIE       |
| SUB OUT: 2 MCQUEEN,TYARA        | 03:52 |       |                           |
| SUB IN: 10 LOCHNER,SAMMY        | 03:52 |       |                           |
| SUB OUT: 33 HAWTHORNE ,JORDYN   | 03:52 |       |                           |
| SUB IN: 20 PERO,ZOE             | 03:52 |       |                           |
|                                 | 02:49 | 13-31 | SUB OUT: MAKELA,SINI      |
|                                 | 02:49 |       | SUB IN: WARLEY,COURTNEY   |
|                                 | 02:49 |       | SUB OUT: MICEUS,PAMELA    |
|                                 | 02:49 |       | SUB IN: MORGAN,LIZAHYA    |
|                                 | 02:18 | 14-31 | SUB OUT: MORGAN,LIZAHYA   |
|                                 | 02:18 |       | SUB IN: MAKELA,SINI       |
|                                 | 02:00 | 14-32 | SUB OUT: TAITT,LYNETTE    |
|                                 | 02:00 |       | SUB IN: MORGAN,LIZAHYA    |
| SUB OUT: 15 RICHARDSON,BRIYANAH | 01:17 | 14-33 |                           |
| SUB IN: 2 MCQUEEN,TYARA         | 01:17 |       |                           |
|                                 | 00:34 | 16-33 | SUB OUT: MORGAN,LIZAHYA   |
|                                 | 00:34 |       | SUB IN: TAITT,LYNETTE     |
|                                 | 00:04 | 19-33 | SUB OUT: HOIER,JULIE      |
|                                 | 00:04 |       | SUB IN: PENDERGRASS,NYALA |
|                                 | 00:04 |       | SUB OUT: WARLEY,COURTNEY  |
|                                 | 00:04 |       | SUB IN: MENNA,TUULI       |
|                                 | 00:04 |       | SUB OUT: TAITT,LYNETTE    |
|                                 | 00:04 |       | SUB IN: MORGAN,LIZAHYA    |

**Saint Peter's 19, Manhattan 34**

**Official Substitutions Log**  
**Saint Peter's vs Manhattan**  
**Period 3**  
**March 07, 2019 at Times Union Center - Albany, NY**

| VISITORS: Saint Peter's          | Time  | Score | HOME: Manhattan           |
|----------------------------------|-------|-------|---------------------------|
| 10 LOCHNER, SAMMY                |       |       | 00 POLLOCK, KANIA         |
| 13 DOCKERY, CINNAMON             |       |       | 15 WATKINS, SYDNEY        |
| 15 RICHARDSON, BRIYANAH          |       |       | 22 WARLEY, COURTNEY       |
| 20 PERO, ZOE                     |       |       | 25 MICEUS, PAMELA         |
| 14 JACKSON, WIL'LISHA            |       |       | 5 TAITT, LYNETTE          |
|                                  | 07:17 | 21-37 | SUB OUT: WATKINS, SYDNEY  |
|                                  | 07:17 |       | SUB IN: MAKELA, SINI      |
|                                  | 07:17 |       | SUB OUT: WARLEY, COURTNEY |
|                                  | 07:17 |       | SUB IN: HOIER, JULIE      |
| SUB OUT: 14 JACKSON, WIL'LISHA   | 07:17 |       |                           |
| SUB IN: 33 HAWTHORNE, JORDYN     | 07:17 |       |                           |
|                                  | 06:00 | 24-39 | SUB OUT: POLLOCK, KANIA   |
|                                  | 06:00 |       | SUB IN: WARLEY, COURTNEY  |
|                                  | 06:00 |       | SUB OUT: TAITT, LYNETTE   |
|                                  | 06:00 |       | SUB IN: WATKINS, SYDNEY   |
|                                  | 06:00 |       | SUB OUT: MICEUS, PAMELA   |
|                                  | 06:00 |       | SUB IN: MORGAN, LIZAHYA   |
|                                  | 04:48 | 26-42 | SUB OUT: MORGAN, LIZAHYA  |
|                                  | 04:48 |       | SUB IN: TAITT, LYNETTE    |
| SUB OUT: 15 RICHARDSON, BRIYANAH | 04:48 |       |                           |
| SUB IN: 2 MCQUEEN, TYARA         | 04:48 |       |                           |
|                                  | 01:39 | 31-48 | SUB OUT: HOIER, JULIE     |
|                                  | 01:39 |       | SUB IN: POLLOCK, KANIA    |
|                                  | 01:39 |       | SUB OUT: WATKINS, SYDNEY  |
|                                  | 01:39 |       | SUB IN: MICEUS, PAMELA    |
| SUB OUT: 20 PERO, ZOE            | 01:39 |       |                           |
| SUB IN: 14 JACKSON, WIL'LISHA    | 01:39 |       |                           |
| SUB OUT: 10 LOCHNER, SAMMY       | 01:39 |       |                           |
| SUB IN: 3 MAGUIRE, ANNA          | 01:39 |       |                           |
|                                  | 01:13 | 33-48 | SUB OUT: WARLEY, COURTNEY |
|                                  | 01:13 |       | SUB IN: MENNA, TUULI      |
|                                  | 00:57 | 33-48 | SUB OUT: TAITT, LYNETTE   |
|                                  | 00:57 |       | SUB IN: MORGAN, LIZAHYA   |

**Saint Peter's 33, Manhattan 52**

**Official Substitutions Log**  
**Saint Peter's vs Manhattan**  
**Period 4**  
**March 07, 2019 at Times Union Center - Albany, NY**

| VISITORS: Saint Peter's          | Time  | Score | HOME: Manhattan            |
|----------------------------------|-------|-------|----------------------------|
| 10 LOCHNER, SAMMY                |       |       | 00 POLLOCK, KANIA          |
| 13 DOCKERY, CINNAMON             |       |       | 15 WATKINS, SYDNEY         |
| 15 RICHARDSON, BRIYANAH          |       |       | 22 WARLEY, COURTNEY        |
| 20 PERO, ZOE                     |       |       | 25 MICEUS, PAMELA          |
| 14 JACKSON, WIL' LISHA           |       |       | 5 TAITT, LYNETTE           |
|                                  | 08:22 | -     | SUB OUT: MORGAN, LIZAHYA   |
|                                  | 08:22 |       | SUB IN: WATKINS, SYDNEY    |
|                                  | 08:12 | -     | SUB OUT: MENNA, TUULI      |
|                                  | 08:12 |       | SUB IN: HOIER, JULIE       |
|                                  | 06:53 | 33-54 | SUB OUT: MICEUS, PAMELA    |
|                                  | 06:53 |       | SUB IN: WARLEY, COURTNEY   |
| SUB OUT: 15 RICHARDSON, BRIYANAH | 06:53 |       |                            |
| SUB IN: 10 LOCHNER, SAMMY        | 06:53 |       |                            |
| SUB OUT: 13 DOCKERY, CINNAMON    | 06:53 |       |                            |
| SUB IN: 2 MCQUEEN, TYARA         | 06:53 |       |                            |
|                                  | 04:23 | 35-58 | SUB OUT: POLLOCK, KANIA    |
|                                  | 04:23 |       | SUB IN: MORGAN, LIZAHYA    |
|                                  | 04:23 |       | SUB OUT: WARLEY, COURTNEY  |
|                                  | 04:23 |       | SUB IN: MENNA, TUULI       |
| SUB OUT: 14 JACKSON, WIL' LISHA  | 04:23 |       |                            |
| SUB IN: 22 HOLMES, PHYLLINA      | 04:23 |       |                            |
| SUB OUT: 33 HAWTHORNE, JORDYN    | 04:23 |       |                            |
| SUB IN: 20 PERO, ZOE             | 04:23 |       |                            |
|                                  | 04:08 | 35-58 | SUB OUT: WATKINS, SYDNEY   |
|                                  | 04:08 |       | SUB IN: PENDERGRASS, NYALA |
|                                  | 02:10 | 35-62 | SUB OUT: HOIER, JULIE      |
|                                  | 02:10 |       | SUB IN: WATKINS, SYDNEY    |
|                                  | 01:39 | 41-62 | SUB OUT: MORGAN, LIZAHYA   |
|                                  | 01:39 |       | SUB IN: POLLOCK, KANIA     |
| SUB OUT: 20 PERO, ZOE            | 01:13 | 41-62 |                            |
| SUB IN: 33 HAWTHORNE, JORDYN     | 01:13 |       |                            |

**Saint Peter's 41, Manhattan 62**

Official Shot Chart  
**Saint Peter's vs Manhattan**  
 PERIOD 1 Shots  
 March 07, 2019 at Times Union Center - Albany, NY

**Manhattan**

**Saint Peter's**

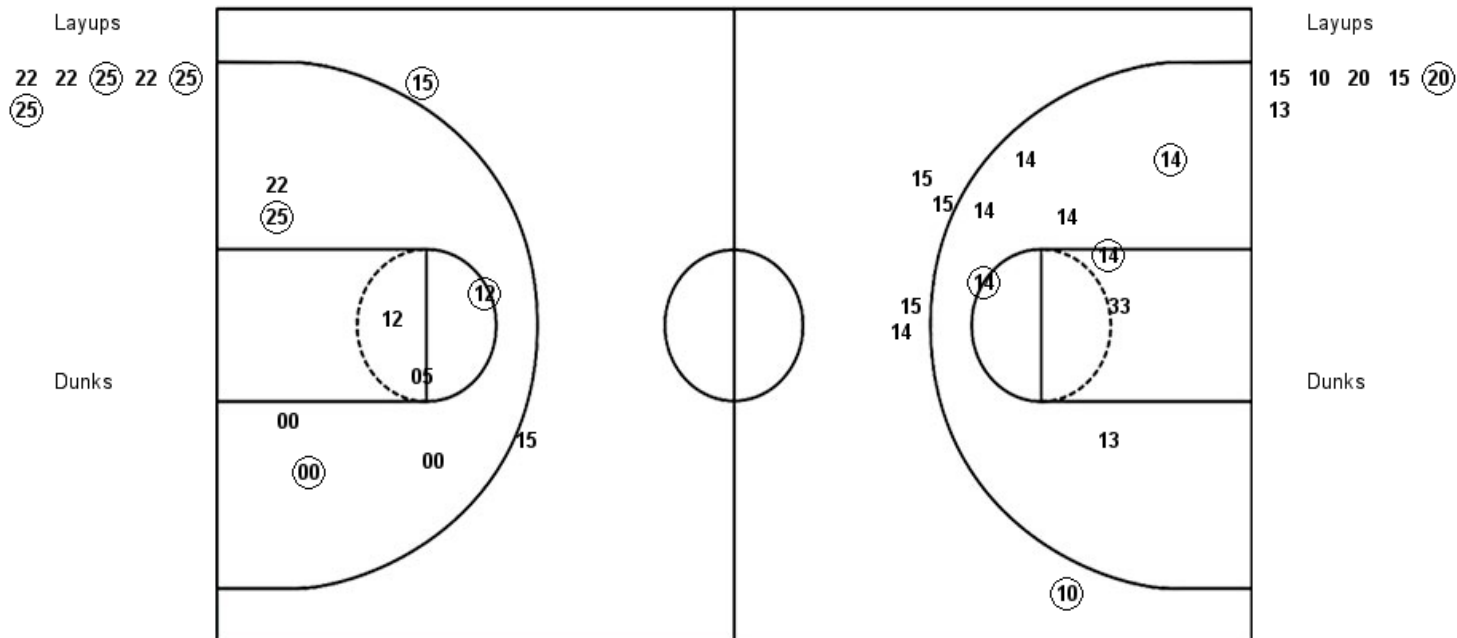

| MAN : Period 1           | Made     | Att       | Pct         |
|--------------------------|----------|-----------|-------------|
| Layups                   | 3        | 6         | 50.0        |
| Dunks                    | 0        | 0         | 0           |
| 2PT Field Goals          | 6        | 14        | 42.9        |
| 3PT Field Goals          | 1        | 2         | 50.0        |
| <b>Total Field Goals</b> | <b>7</b> | <b>16</b> | <b>43.8</b> |

| SPU : Period 1           | Made     | Att       | Pct         |
|--------------------------|----------|-----------|-------------|
| Layups                   | 1        | 6         | 16.7        |
| Dunks                    | 0        | 0         | 0           |
| 2PT Field Goals          | 4        | 14        | 28.6        |
| 3PT Field Goals          | 1        | 5         | 20.0        |
| <b>Total Field Goals</b> | <b>5</b> | <b>19</b> | <b>26.3</b> |

## Saint Peter's

The image displays two basketball court diagrams, one for each team, showing player positions for layups and dunks. The left diagram shows a player (05) in the key and others (22, 12, 00) near the basket. The right diagram shows a player (15) in the key and others (20, 13, 14, 10) near the basket. Both diagrams include a central circle and a dashed line indicating the key area.

Official Shot Chart  
**Saint Peter's vs Manhattan**  
 PERIOD 3 Shots  
 March 07, 2019 at Times Union Center - Albany, NY

**Manhattan**

**Saint Peter's**

Layups  
 22 12 05

Dunks

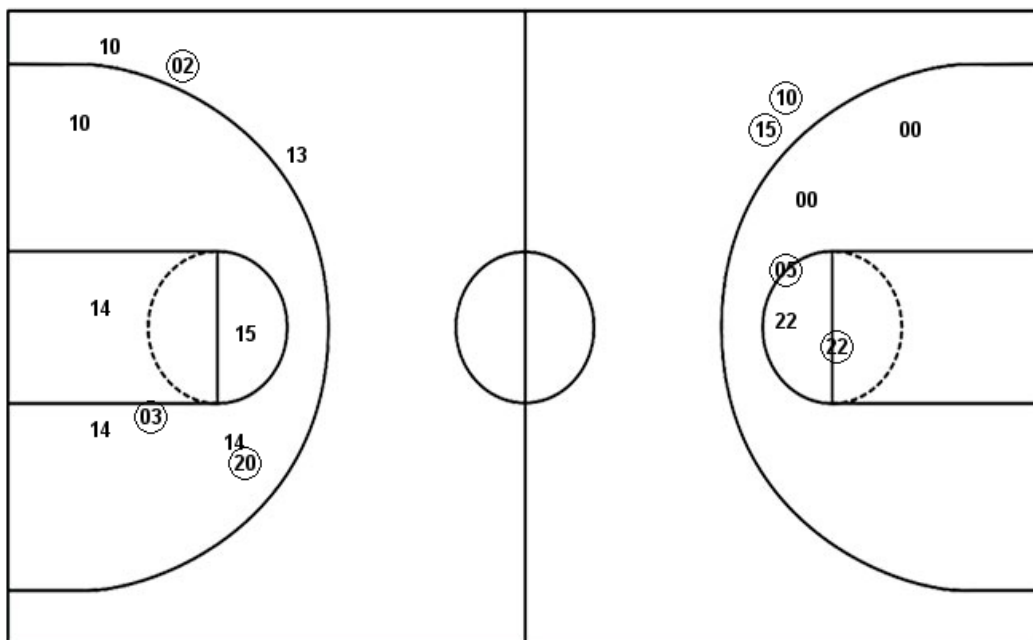

Layups  
 14 15 15 15 20  
 20 14

Dunks

| MAN : Period 3           | Made     | Att       | Pct         |
|--------------------------|----------|-----------|-------------|
| Layups                   | 3        | 3         | 100.0       |
| Dunks                    | 0        | 0         | 0           |
| 2PT Field Goals          | 5        | 8         | 62.5        |
| 3PT Field Goals          | 2        | 2         | 100.0       |
| <b>Total Field Goals</b> | <b>7</b> | <b>10</b> | <b>70.0</b> |

| SPU : Period 3           | Made     | Att       | Pct         |
|--------------------------|----------|-----------|-------------|
| Layups                   | 3        | 7         | 42.9        |
| Dunks                    | 0        | 0         | 0           |
| 2PT Field Goals          | 5        | 14        | 35.7        |
| 3PT Field Goals          | 1        | 3         | 33.3        |
| <b>Total Field Goals</b> | <b>6</b> | <b>17</b> | <b>35.3</b> |

Official Shot Chart  
**Saint Peter's vs Manhattan**  
 PERIOD 4 Shots  
 March 07, 2019 at Times Union Center - Albany, NY

**Manhattan**

**Saint Peter's**

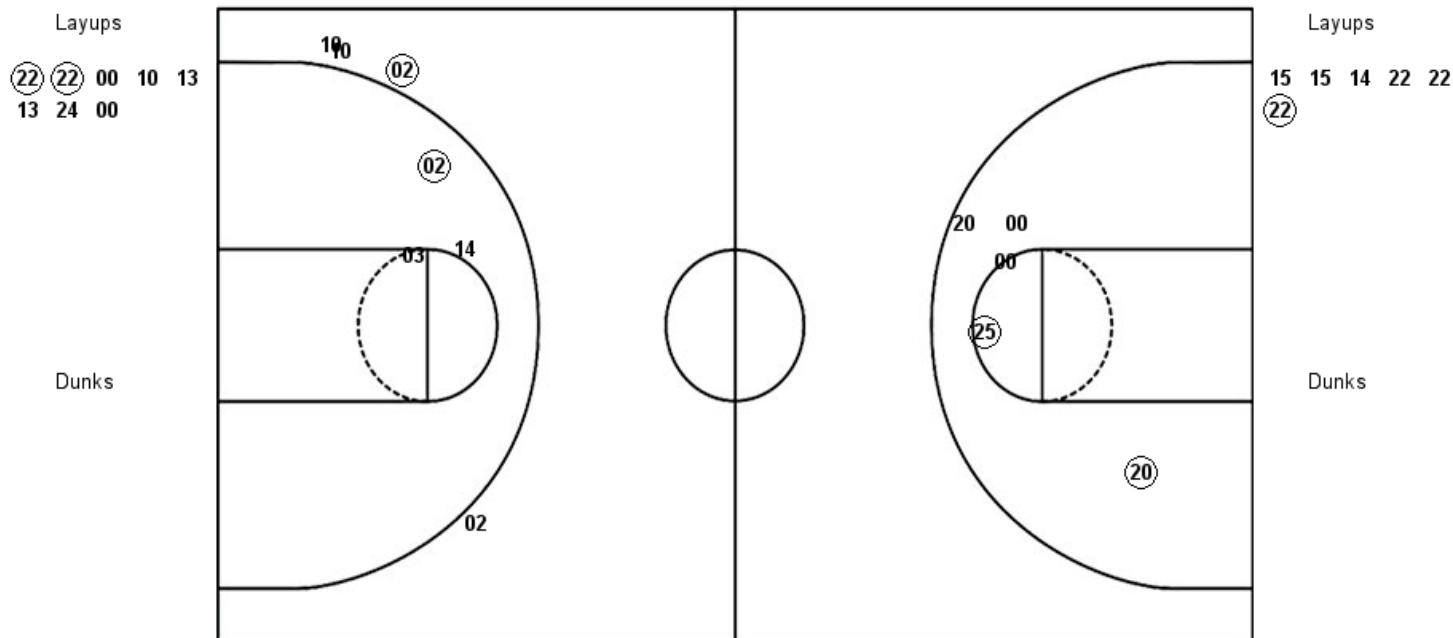

| MAN : Period 4           | Made     | Att       | Pct         |
|--------------------------|----------|-----------|-------------|
| Layups                   | 2        | 8         | 25.0        |
| Dunks                    | 0        | 0         | 0           |
| 2PT Field Goals          | 4        | 13        | 30.8        |
| 3PT Field Goals          | 0        | 0         | 0           |
| <b>Total Field Goals</b> | <b>4</b> | <b>13</b> | <b>30.8</b> |

| SPU : Period 4           | Made     | Att       | Pct         |
|--------------------------|----------|-----------|-------------|
| Layups                   | 1        | 6         | 16.7        |
| Dunks                    | 0        | 0         | 0           |
| 2PT Field Goals          | 2        | 9         | 22.2        |
| 3PT Field Goals          | 1        | 4         | 25.0        |
| <b>Total Field Goals</b> | <b>3</b> | <b>13</b> | <b>23.1</b> |

Dunks

**Official Shot Chart**  
**Saint Peter's vs Manhattan**  
**Manhattan Team Shots**  
**March 07, 2019 at Times Union Center - Albany, NY**

Layups

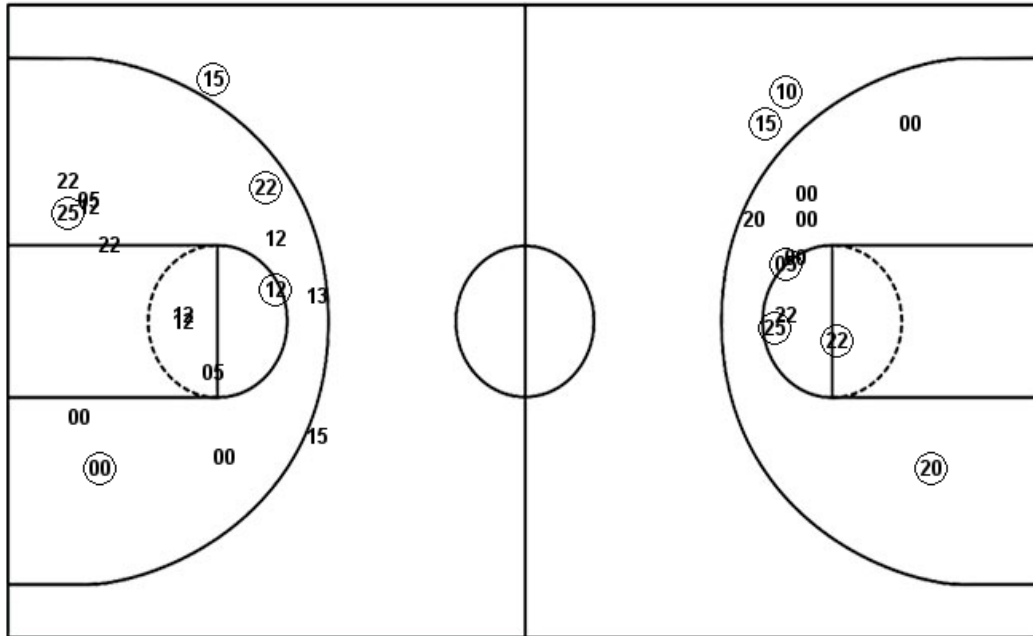

Layups

22 22 (25) 22 (25)  
 (25) (22) (12) (05) (22)  
 (00) (05) (22) (22) (12)  
 (05) (22) (22) 00 10  
 13 13 24 00

Dunks

Dunks

| MAN : Period 1           | Made     | Att       | Pct         |
|--------------------------|----------|-----------|-------------|
| Layups                   | 3        | 6         | 50.0        |
| Dunks                    | 0        | 0         | 0           |
| 2PT Field Goals          | 6        | 14        | 42.9        |
| 3PT Field Goals          | 1        | 2         | 50.0        |
| <b>Total Field Goals</b> | <b>7</b> | <b>16</b> | <b>43.8</b> |

| MAN : Period 3           | Made     | Att       | Pct         |
|--------------------------|----------|-----------|-------------|
| Layups                   | 3        | 3         | 100.0       |
| Dunks                    | 0        | 0         | 0           |
| 2PT Field Goals          | 5        | 8         | 62.5        |
| 3PT Field Goals          | 2        | 2         | 100.0       |
| <b>Total Field Goals</b> | <b>7</b> | <b>10</b> | <b>70.0</b> |

| MAN : Period 2           | Made     | Att       | Pct         |
|--------------------------|----------|-----------|-------------|
| Layups                   | 7        | 7         | 100.0       |
| Dunks                    | 0        | 0         | 0           |
| 2PT Field Goals          | 8        | 13        | 61.5        |
| 3PT Field Goals          | 0        | 1         | 00.0        |
| <b>Total Field Goals</b> | <b>8</b> | <b>14</b> | <b>57.1</b> |

| MAN : Period 4           | Made     | Att       | Pct         |
|--------------------------|----------|-----------|-------------|
| Layups                   | 2        | 8         | 25.0        |
| Dunks                    | 0        | 0         | 0           |
| 2PT Field Goals          | 4        | 13        | 30.8        |
| 3PT Field Goals          | 0        | 0         | 0           |
| <b>Total Field Goals</b> | <b>4</b> | <b>13</b> | <b>30.8</b> |