

**FINAL SCORE****Wisconsin****65****Penn St.****57****Big Ten Women's Basketball Tournament****March 06, 2019 • Bankers Life Fieldhouse - Indianapolis, IN****BIG**  
WOMEN'S BASKETBALL  
TOURNAMENT**FINAL STATISTICS**

**Official Box Score**  
**Wisconsin vs Penn St.**  
**Game Totals -- Final Statistics**  
**March 06, 2019 at Bankers Life Fieldhouse - Indianapolis, IN**

**Wisconsin 65**

No.	Player	S	Pts	FG	3FG	FT	OR	DR	TR	PF	A	TO	Blk	Stl	Min	+/-
02	Karlis, Kelly		8	2-9	1-3	3-4	2	7	9	2	8	3	2	0	38	7
10	Van Leeuwen, Kendra		10	4-4	0-0	2-2	0	3	3	3	0	3	0	0	34	15
11	Howard, Marsha		15	7-16	0-1	1-3	5	9	14	3	4	1	0	3	39	13
22	Beverley, Niya		9	3-12	0-3	3-5	0	1	1	1	2	1	1	2	38	3
34	Lewis, Imani		17	7-12	0-0	3-5	4	5	9	3	2	1	1	2	26	10
03	Gilreath, Suzanne		3	1-2	1-1	0-0	0	0	0	0	1	0	0	0	10	-1
14	Laszewski, Abby		3	1-6	0-0	1-2	0	2	2	1	0	2	1	0	15	-6
23	Hale, Jasmine		0	0-0	0-0	0-2	0	1	1	1	0	0	0	0	0	-1
	Team						3	3	6	0		1				
<b>TOTALS</b>			<b>65</b>	<b>25-61</b>	<b>2-8</b>	<b>13-23</b>	<b>14</b>	<b>31</b>	<b>45</b>	<b>14</b>	<b>17</b>	<b>12</b>	<b>5</b>	<b>7</b>	<b>200</b>	

*Shooting By Period*

Period	FG	FG%	3FG	3FG%	FT	FT%
1st Qtr	7-17	41%	0-1	00%	4-4	100%
2nd Qtr	6-14	43%	2-3	67%	1-2	50%
3rd Qtr	4-16	25%	0-2	00%	2-4	50%
4th Qtr	8-14	57%	0-2	00%	6-13	46%
1st Half	13-31	42%	2-4	50%	5-6	83%
2nd Half	12-30	40%	0-4	00%	8-17	47%
<b>Game</b>	<b>25-61</b>	<b>41.0%</b>	<b>2-8</b>	<b>25.0%</b>	<b>13-23</b>	<b>56.5%</b>

Last FG: 4th-01:13  
Biggest Run: 7-0  
Largest lead: By 12 at 3-02:14  
Technical Fouls: None.

**Penn St. 57**

No.	Player	S	Pts	FG	3FG	FT	OR	DR	TR	PF	A	TO	Blk	Stl	Min	+/-
02	Carter, Amari		4	2-5	0-2	0-0	0	1	1	1	4	0	1	0	32	-8
03	Ortiz, Karisma		3	1-4	1-2	0-0	1	4	5	3	2	1	0	0	21	-4
04	Frazier, Siyeh		9	4-8	1-1	0-0	0	8	8	5	1	2	0	1	28	-8
31	Travascio-Green, Jaida		0	0-7	0-5	0-0	0	2	2	1	2	1	0	1	31	-4
33	Ebo, Lauren		9	3-5	0-0	3-4	1	4	5	4	1	3	2	1	27	-6
05	Mcdaniel, Kamaria		16	5-17	3-9	3-3	1	4	5	1	2	0	1	0	28	-3
11	Page, Teniya		14	5-13	2-5	2-5	1	3	4	3	4	4	0	2	26	-6
43	Wallace, Bexley		2	1-1	0-0	0-0	0	1	1	4	0	1	0	0	8	-1
	Team						4	2	6	0		0				
<b>TOTALS</b>			<b>57</b>	<b>21-60</b>	<b>7-24</b>	<b>8-12</b>	<b>8</b>	<b>29</b>	<b>37</b>	<b>22</b>	<b>16</b>	<b>12</b>	<b>4</b>	<b>5</b>	<b>200</b>	

*Shooting By Period*

Period	FG	FG%	3FG	3FG%	FT	FT%
1st Qtr	5-16	31%	1-4	25%	0-0	0%
2nd Qtr	5-13	38%	0-3	00%	1-1	100%
3rd Qtr	5-14	36%	2-6	33%	4-7	57%
4th Qtr	6-17	35%	4-11	36%	3-4	75%
1st Half	10-29	34%	1-7	14%	1-1	100%
2nd Half	11-31	35%	6-17	35%	7-11	64%
<b>Game</b>	<b>21-60</b>	<b>35.0%</b>	<b>7-24</b>	<b>29.2%</b>	<b>8-12</b>	<b>66.7%</b>

Last FG: 4th-00:53  
Biggest Run: 9-0  
Largest lead: By 1 at 1-09:23  
Technical Fouls: None.

Game Notes:

Officials: Tina Napier, Jesse Dickerson, Michael McConnell

Start Time: 2019-03-06 18:34:54

End Time: 2019-03-06 20:29:12

Game Duration: 114

Neutral Court;

Score	1st	2nd	3rd	4th	TOT
WIS	18	15	10	22	<b>65</b>
PSU	11	11	16	19	<b>57</b>

WIS led for 39:12. PSU led for 0:34.

Game was tied for 0:14.

Times tied: 0 Lead Changes: 2

Points from	WIS	PSU
In the Paint	38	16
Off Turns	18	5
2nd Chance	15	6
Fast Break	2	12
Bench	6	32

**Official Box Score**  
**Wisconsin vs Penn St.**  
**First Half Statistics Only**  
**March 06, 2019 at Bankers Life Fieldhouse - Indianapolis, IN**

**Wisconsin 33**

No.	Player	S	Pts	FG	3FG	FT	OR	DR	TR	PF	A	TO	Blk	Stl	Min	+/-
10	Van Leeuwen, Kendra		4	2-2	0-0	0-0	0	3	3	1	0	2	0	0	15	11
11	Howard, Marsha		6	3-7	0-1	0-0	1	2	3	1	3	0	0	1	19	16
14	Laszewski, Abby		0	0-2	0-0	0-0	0	2	2	0	0	1	0	0	7	-1
22	Beverley, Niya		6	2-7	0-1	2-3	0	0	0	0	0	0	1	1	18	6
23	Hale, Jasmine		0	0-0	0-0	0-0	0	0	0	0	0	0	0	0	0	0
34	Lewis, Imani		11	4-7	0-0	3-3	3	4	7	1	2	1	1	2	14	7
02	Karlis, Kelly		3	1-4	1-1	0-0	0	4	4	1	3	3	1	0	18	10
03	Gilreath, Suzanne		3	1-2	1-1	0-0	0	0	0	0	1	0	0	0	8	6
	Team		0	0-0	0-0	0-0	3	1	4	0	0	0	0	0	0	
<b>TOTALS</b>			<b>33</b>	<b>13-31</b>	<b>2-4</b>	<b>5-6</b>	<b>7</b>	<b>16</b>	<b>23</b>	<b>4</b>	<b>9</b>	<b>7</b>	<b>3</b>	<b>4</b>	<b>100</b>	

*Shooting By Period*

Period	FG	FG%	3FG	3FG%	FT	FT%
1st Qtr	7-17	41%	0-1	00%	4-4	100%
2nd Qtr	6-14	43%	2-3	67%	1-2	50%
1st Half	13-31	42%	2-4	50%	5-6	83%
Game	25-61	41.0%	2-8	25.0%	13-23	56.5%

Last FG Half: WIS 2nd-00:45

**Penn St. 22**

No.	Player	S	Pts	FG	3FG	FT	OR	DR	TR	PF	A	TO	Blk	Stl	Min	+/-
11	Page, Teniya		2	1-6	0-2	0-0	0	1	1	0	1	3	0	0	9	-7
31	Travascio-Green, Jaida		0	0-4	0-2	0-0	0	2	2	0	1	0	0	1	18	-13
33	Ebo, Lauren		4	2-2	0-0	0-0	0	1	1	2	1	3	1	1	16	-15
43	Wallace, Bexley		2	1-1	0-0	0-0	0	1	1	1	0	0	0	0	4	4
02	Carter, Amari		0	0-1	0-1	0-0	0	1	1	1	2	0	1	0	16	-9
03	Ortiz, Karisma		0	0-1	0-0	0-0	0	1	1	2	1	0	0	0	6	-7
04	Frazier, Siyeh		9	4-8	1-1	0-0	0	2	2	1	1	1	0	1	15	-6
05	Mcdaniel, Kamaria		5	2-6	0-1	1-1	0	2	2	0	1	0	1	0	15	-2
	Team		0	0-0	0-0	0-0	3	1	4	0	0	0	0	0	0	
<b>TOTALS</b>			<b>22</b>	<b>10-29</b>	<b>1-7</b>	<b>1-1</b>	<b>3</b>	<b>12</b>	<b>15</b>	<b>7</b>	<b>8</b>	<b>7</b>	<b>3</b>	<b>3</b>	<b>100</b>	

*Shooting By Period*

Period	FG	FG%	3FG	3FG%	FT	FT%
1st Qtr	5-16	31%	1-4	25%	0-0	0%
2nd Qtr	5-13	38%	0-3	00%	1-1	100%
1st Half	10-29	34%	1-7	14%	1-1	100%
Game	21-60	35.0%	7-24	29.2%	8-12	66.7%

Last FG Half: PSU 2nd-03:08

Game Notes:

Officials: Tina Napier, Jesse Dickerson, Michael McConnell

Start Time: 2019-03-06 18:34:54

End Time: 2019-03-06 20:29:12

Game Duration: 114

Neutral Court;

Score	1st	2nd	3rd	4th	TOT
WIS	18	15	10	22	<b>65</b>
PSU	11	11	16	19	<b>57</b>

Points from (This Period)	WIS	PSU
In the Paint	20	12
Off Turns	13	4
2nd Chance	7	2
Fast Break	0	2
Bench	3	9

**Official Box Score**  
**Wisconsin vs Penn St.**  
**First Quarter Statistics Only**  
**March 06, 2019 at Bankers Life Fieldhouse - Indianapolis, IN**

### Wisconsin 18

No.	Player	S	Pts	FG	3FG	FT	OR	DR	TR	PF	A	TO	Blk	Stl	Min	+/-
02	Karlis, Kelly		0	0-2	0-0	0-0	0	3	3	0	2	1	0	0	8	6
10	Van Leeuwen, Kendra		2	1-1	0-0	0-0	0	1	1	1	0	1	0	0	8	9
11	Howard, Marsha		4	2-5	0-1	0-0	0	2	2	0	0	0	0	0	10	7
22	Beverley, Niya		5	2-4	0-0	1-1	0	0	0	0	0	0	1	1	10	7
34	Lewis, Imani		7	2-3	0-0	3-3	2	1	3	0	1	1	0	1	6	8
03	Gilreath, Suzanne		0	0-1	0-0	0-0	0	0	0	0	0	0	0	0	4	-1
14	Laszewski, Abby		0	0-1	0-0	0-0	0	2	2	0	0	0	0	0	4	-1
23	Hale, Jasmine		0	0-0	0-0	0-0	0	0	0	0	0	0	0	0	0	0
	Team						2	1	3	0		0				
<b>TOTALS</b>			<b>18</b>	<b>7-17</b>	<b>0-1</b>	<b>4-4</b>	<b>4</b>	<b>10</b>	<b>14</b>	<b>1</b>	<b>3</b>	<b>3</b>	<b>1</b>	<b>2</b>	<b>50</b>	

#### Shooting By Period

Period	FG	FG%	3FG	3FG%	FT	FT%
1st Qtr	7-17	41%	0-1	00%	4-4	100%
2nd Qtr	6-14	43%	2-3	67%	1-2	50%
1st Half	7-17	41%	0-1	00%	4-4	100%
1st Half	13-31	42%	2-4	50%	5-6	83%
Game	25-61	41.0%	2-8	25.0%	13-23	56.5%

### Penn St. 11

No.	Player	S	Pts	FG	3FG	FT	OR	DR	TR	PF	A	TO	Blk	Stl	Min	+/-
02	Carter, Amari		0	0-1	0-1	0-0	0	1	1	1	0	0	1	0	8	-7
03	Ortiz, Karisma		0	0-1	0-0	0-0	0	1	1	1	1	0	0	0	6	-7
04	Frazier, Siyeh		5	2-3	1-1	0-0	0	0	0	1	0	1	0	1	5	-2
31	Travascio-Green, Jaida		0	0-2	0-1	0-0	0	0	0	0	1	0	0	0	8	-9
33	Ebo, Lauren		2	1-1	0-0	0-0	0	1	1	0	1	0	0	1	8	-8
05	Mcdaniel, Kamaria		0	0-3	0-1	0-0	0	1	1	0	0	0	1	0	7	-3
11	Page, Teniya		2	1-4	0-0	0-0	0	1	1	0	1	1	0	0	5	0
43	Wallace, Bexley		2	1-1	0-0	0-0	0	1	1	0	0	0	0	0	2	1
	Team						1	0	1	0		0				
<b>TOTALS</b>			<b>11</b>	<b>5-16</b>	<b>1-4</b>	<b>0-0</b>	<b>1</b>	<b>6</b>	<b>7</b>	<b>3</b>	<b>4</b>	<b>2</b>	<b>2</b>	<b>2</b>	<b>50</b>	

#### Shooting By Period

Period	FG	FG%	3FG	3FG%	FT	FT%
1st Qtr	5-16	31%	1-4	25%	0-0	0%
2nd Qtr	5-13	38%	0-3	00%	1-1	100%
1st Half	5-16	31%	1-4	25%	0-0	0%
1st Half	10-29	34%	1-7	14%	1-1	100%
Game	21-60	35.0%	7-24	29.2%	8-12	66.7%

#### Game Notes:

Officials: Tina Napier, Jesse Dickerson, Michael McConnell

Start Time: 2019-03-06 18:34:54

End Time: 2019-03-06 20:29:12

Game Duration: 114

Neutral Court;

Score	1st	2nd	3rd	4th	TOT
WIS	18	15	10	22	<b>65</b>
PSU	11	11	16	19	<b>57</b>

Points from (This Period)	WIS	PSU
In the Paint	12	6
Off Turns	4	2
2nd Chance	7	0
Fast Break	0	2
Bench	0	4

**Official Play-By-Play**  
**Wisconsin vs Penn St.**  
**First Quarter**  
**March 06, 2019 at Bankers Life Fieldhouse - Indianapolis, IN**

**Period 1**

**Starters:**

**Wisconsin:** 10 VAN LEEUWEN,KENDRA; 11 HOWARD,MARSHA; 22 BEVERLEY,NIYA; 34 LEWIS,IMANI; 2 KARLIS,KELLY;

**Penn St.:** 31 TRAVASCIO-GREEN,JAIDA; 33 EBO,LAUREN; 2 CARTER,AMARI; 3 ORTIZ,KARISMA; 4 FRAZIER,SIYEH;

Time	VISITORS: Wisconsin	Score	Margin	HOME: Penn St.
09:46	GOOD! LAYUP by LEWIS,IMANI	0-2	V 2	
09:46	ASSIST by KARLIS,KELLY			
09:23		3-2	H 1	GOOD! 3PTR by FRAZIER,SIYEH
09:23				ASSIST by TRAVASCIO-GREEN,JAIDA
09:14	TURNOVER (BADPASS) by LEWIS,IMANI			
09:14				STEAL by FRAZIER,SIYEH
09:13				MISSED LAYUP by FRAZIER,SIYEH
09:13	BLOCK by BEVERLEY,NIYA			
09:12	REBOUND (DEF) by TEAM			
08:51	MISSED LAYUP by HOWARD,MARSHA			
08:49	REBOUND (OFF) by LEWIS,IMANI			
08:49	GOOD! LAYUP by LEWIS,IMANI	3-4	V 1	
08:49				FOUL (PERSONAL) by CARTER,AMARI
08:49	GOOD! FT by LEWIS,IMANI	3-5	V 2	
08:25				TURNOVER (BADPASS) by FRAZIER,SIYEH
08:25	STEAL by LEWIS,IMANI			
08:10	GOOD! LAYUP by BEVERLEY,NIYA	3-7	V 4	
07:41				MISSED JUMPER by ORTIZ,KARISMA
07:37	REBOUND (DEF) by HOWARD,MARSHA			
07:15	GOOD! LAYUP by HOWARD,MARSHA	3-9	V 6	
07:15	ASSIST by LEWIS,IMANI			
06:54		5-9	V 4	GOOD! LAYUP by EBO,LAUREN
06:54				ASSIST by ORTIZ,KARISMA
06:31	MISSED LAYUP by KARLIS,KELLY			
06:31				BLOCK by CARTER,AMARI
06:31	REBOUND (OFF) by TEAM			
06:31				SUB OUT: FRAZIER,SIYEH
06:31				SUB IN: MCDANIEL,KAMARIA
06:22	GOOD! LAYUP by VAN LEEUWEN,KENDRA	5-11	V 6	
05:58				MISSED JUMPER by TRAVASCIO-GREEN,JAIDA
05:54	REBOUND (DEF) by KARLIS,KELLY			
05:39	MISSED JUMPER by LEWIS,IMANI			
05:36				REBOUND (DEF) by ORTIZ,KARISMA
05:31				MISSED 3PTR by MCDANIEL,KAMARIA
05:27	REBOUND (DEF) by KARLIS,KELLY			
05:18	MISSED JUMPER by KARLIS,KELLY			
05:15	REBOUND (OFF) by LEWIS,IMANI			
05:15				FOUL (PERSONAL) by ORTIZ,KARISMA
05:15	GOOD! FT by LEWIS,IMANI	5-12	V 7	
05:15				SUB OUT: ORTIZ,KARISMA
05:15				SUB IN: PAGE,TENIYA
05:15	GOOD! FT by LEWIS,IMANI	5-13	V 8	
04:58				MISSED 3PTR by TRAVASCIO-GREEN,JAIDA
04:54	REBOUND (DEF) by KARLIS,KELLY			
04:46	MISSED LAYUP by HOWARD,MARSHA			
04:43				REBOUND (DEF) by CARTER,AMARI
04:38				MISSED LAYUP by PAGE,TENIYA
04:36	REBOUND (DEF) by VAN LEEUWEN,KENDRA			
04:26	MISSED JUMPER by BEVERLEY,NIYA			
04:22				REBOUND (DEF) by EBO,LAUREN
04:18				MISSED 3PTR by CARTER,AMARI
04:15	REBOUND (DEF) by LEWIS,IMANI			
03:54	TURNOVER (LOSTBALL) by KARLIS,KELLY			
03:54				STEAL by EBO,LAUREN
03:54				
03:54				SUB OUT: TRAVASCIO-GREEN,JAIDA
03:54				SUB IN: FRAZIER,SIYEH
03:54				SUB OUT: EBO,LAUREN
03:54				SUB IN: WALLACE,BEXLEY
03:54	SUB OUT: VAN LEEUWEN,KENDRA			
03:54	SUB IN: GILREATH,SUZANNE			
03:54	SUB OUT: LEWIS,IMANI			
03:54	SUB IN: LASZEWSKI,ABBY			
03:40		7-13	V 6	GOOD! LAYUP by WALLACE,BEXLEY
03:40				ASSIST by PAGE,TENIYA
03:20	MISSED LAYUP by BEVERLEY,NIYA			
03:20				BLOCK by MCDANIEL,KAMARIA
03:16				REBOUND (DEF) by MCDANIEL,KAMARIA
03:03				MISSED JUMPER by MCDANIEL,KAMARIA
03:00	REBOUND (DEF) by HOWARD,MARSHA			
02:38	MISSED LAYUP by GILREATH,SUZANNE			
02:35				REBOUND (DEF) by WALLACE,BEXLEY
02:29		9-13	V 4	GOOD! JUMPER by FRAZIER,SIYEH [FB/PNT]
01:58	GOOD! LAYUP by BEVERLEY,NIYA [PNT]	9-15	V 6	
01:58	ASSIST by KARLIS,KELLY			
01:58				FOUL (PERSONAL) by FRAZIER,SIYEH

Time	VISITORS: Wisconsin	Score	Margin	HOME: Penn St.
01:58				SUB OUT: FRAZIER,SIYEH
01:58				SUB IN: TRAVASCIO-GREEN,JAIDA
01:58	SUB OUT: KARLIS,KELLY			
01:58	SUB IN: VAN LEEUWEN,KENDRA			
01:58	GOOD! FT by BEVERLEY,NIYA	9-16	V 7	
01:46	FOUL (PERSONAL) by VAN LEEUWEN,KENDRA			
01:40				MISSED JUMPER by MCDANIEL,KAMARIA
01:38				REBOUND (OFF) by TEAM
01:34				MISSED JUMPER by PAGE,TENIYA
01:31	REBOUND (DEF) by LASZEWSKI,ABBY			
01:31	TURNOVER (TRAVEL) by VAN LEEUWEN,KENDRA			
01:31				SUB OUT: WALLACE,BEXLEY
01:31				SUB IN: EBO,LAUREN
01:31				SUB OUT: CARTER,AMARI
01:31				SUB IN: ORTIZ,KARISMA
01:19				TURNOVER (LOSTBALL) by PAGE,TENIYA
01:19	STEAL by BEVERLEY,NIYA			
01:06	GOOD! JUMPER by HOWARD,MARSHA [PNT]	9-18	V 9	
00:45		11-18	V 7	GOOD! JUMPER by PAGE,TENIYA
00:45				ASSIST by EBO,LAUREN
00:20	MISSED JUMPER by LASZEWSKI,ABBY			
00:17				REBOUND (DEF) by PAGE,TENIYA
00:12				MISSED LAYUP by PAGE,TENIYA
00:10	REBOUND (DEF) by LASZEWSKI,ABBY			
00:00	MISSED 3PTR by HOWARD,MARSHA			
00:00	REBOUND (OFF) by TEAM			

Wisconsin 18, Penn St. 11

Points from (This Period)	WIS	PSU
In the Paint	12	6
Off Turns	4	2
2nd Chance	7	0
Fast Break	0	2
Bench	0	4

**Official Box Score**  
**Wisconsin vs Penn St.**  
**Second Quarter Statistics Only**  
**March 06, 2019 at Bankers Life Fieldhouse - Indianapolis, IN**

### Wisconsin 15

No.	Player	S	Pts	FG	3FG	FT	OR	DR	TR	PF	A	TO	Blk	Stl	Min	+/-
02	Karlis, Kelly		3	1-2	1-1	0-0	0	1	1	1	1	2	1	0	10	4
10	Van Leeuwen, Kendra		2	1-1	0-0	0-0	0	2	2	0	0	1	0	0	7	2
11	Howard, Marsha		2	1-2	0-0	0-0	1	0	1	1	3	0	0	1	9	9
22	Beverley, Niya		1	0-3	0-1	1-2	0	0	0	0	0	0	0	0	8	-1
34	Lewis, Imani		4	2-4	0-0	0-0	1	3	4	1	1	0	1	1	8	-1
03	Gilreath, Suzanne		3	1-1	1-1	0-0	0	0	0	0	1	0	0	0	4	7
14	Laszewski, Abby		0	0-1	0-0	0-0	0	0	0	0	0	1	0	0	3	0
23	Hale, Jasmine		0	0-0	0-0	0-0	0	0	0	0	0	0	0	0	0	0
	Team						1	0	1	0		0				
<b>TOTALS</b>			<b>15</b>	<b>6-14</b>	<b>2-3</b>	<b>1-2</b>	<b>3</b>	<b>6</b>	<b>9</b>	<b>3</b>	<b>6</b>	<b>4</b>	<b>2</b>	<b>2</b>	<b>50</b>	

#### Shooting By Period

Period	FG	FG%	3FG	3FG%	FT	FT%
3rd Qtr	4-16	25%	0-2	00%	2-4	50%
4th Qtr	8-14	57%	0-2	00%	6-13	46%
2nd Half	6-14	43%	2-3	67%	1-2	50%
2nd Half	12-30	40%	0-4	00%	8-17	47%
Game	25-61	41.0%	2-8	25.0%	13-23	56.5%

### Penn St. 11

No.	Player	S	Pts	FG	3FG	FT	OR	DR	TR	PF	A	TO	Blk	Stl	Min	+/-
02	Carter, Amari		0	0-0	0-0	0-0	0	0	0	0	2	0	0	0	8	-2
03	Ortiz, Karisma		0	0-0	0-0	0-0	0	0	0	1	0	0	0	0	0	0
04	Frazier, Siyeh		4	2-5	0-0	0-0	0	2	2	0	1	0	0	0	10	-4
31	Travascio-Green, Jaida		0	0-2	0-1	0-0	0	2	2	0	0	0	0	1	10	-4
33	Ebo, Lauren		2	1-1	0-0	0-0	0	0	0	2	0	3	1	0	8	-7
05	Mcdaniel, Kamaria		5	2-3	0-0	1-1	0	1	1	0	1	0	0	0	8	1
11	Page, Teniya		0	0-2	0-2	0-0	0	0	0	0	0	2	0	0	4	-7
43	Wallace, Bexley		0	0-0	0-0	0-0	0	0	0	1	0	0	0	0	2	3
	Team						2	1	3	0		0				
<b>TOTALS</b>			<b>11</b>	<b>5-13</b>	<b>0-3</b>	<b>1-1</b>	<b>2</b>	<b>6</b>	<b>8</b>	<b>4</b>	<b>4</b>	<b>5</b>	<b>1</b>	<b>1</b>	<b>50</b>	

#### Shooting By Period

Period	FG	FG%	3FG	3FG%	FT	FT%
3rd Qtr	5-14	36%	2-6	33%	4-7	57%
4th Qtr	6-17	35%	4-11	36%	3-4	75%
2nd Half	5-13	38%	0-3	00%	1-1	100%
2nd Half	11-31	35%	6-17	35%	7-11	64%
Game	21-60	35.0%	7-24	29.2%	8-12	66.7%

#### Game Notes:

Officials: Tina Napier, Jesse Dickerson, Michael McConnell

Start Time: 2019-03-06 18:34:54

End Time: 2019-03-06 20:29:12

Game Duration: 114

Neutral Court;

Score	1st	2nd	3rd	4th	TOT
WIS	18	15	10	22	<b>65</b>
PSU	11	11	16	19	<b>57</b>

Points from (This Period)	WIS	PSU
In the Paint	8	6
Off Turns	9	2
2nd Chance	0	2
Fast Break	0	0
Bench	3	5

**Official Play-By-Play**  
**Wisconsin vs Penn St.**  
**Second Quarter**  
**March 06, 2019 at Bankers Life Fieldhouse - Indianapolis, IN**

**Period 2**

**Starters:**

**Wisconsin:** 10 VAN LEEUWEN, KENDRA; 11 HOWARD, MARSHA; 22 BEVERLEY, NIYA; 34 LEWIS, IMANI; 2 KARLIS, KELLY;

**Penn St.:** 31 TRAVASCIO-GREEN, JAIDA; 33 EBO, LAUREN; 2 CARTER, AMARI; 3 ORTIZ, KARISMA; 4 FRAZIER, SIYEH;

Time	VISITORS: Wisconsin	Score	Margin	HOME: Penn St.
09:44				FOUL (PERSONAL) by ORTIZ, KARISMA
09:44				SUB OUT: ORTIZ, KARISMA
09:44				SUB IN: FRAZIER, SIYEH
09:42	TURNOVER (LOSTBALL) by LASZEWSKI, ABBY			
09:28				TURNOVER (BADPASS) by PAGE, TENIYA
09:28	STEAL by HOWARD, MARSHA			
09:09	GOOD! JUMPER by VAN LEEUWEN, KENDRA [PNT]	11-20	V 9	
09:09	ASSIST by GILREATH, SUZANNE			
08:41				MISSED 3PTR by PAGE, TENIYA
08:38	REBOUND (DEF) by VAN LEEUWEN, KENDRA			
08:24	GOOD! 3PTR by GILREATH, SUZANNE	11-23	V 12	
08:24	ASSIST by KARLIS, KELLY			
08:23				TIMEOUT 30SEC
08:23				
08:23				SUB OUT: PAGE, TENIYA
08:23				SUB IN: MCDANIEL, KAMARIA
08:23	SUB OUT: GILREATH, SUZANNE			
08:23	SUB IN: BEVERLEY, NIYA			
08:23	SUB OUT: HOWARD, MARSHA			
08:23	SUB IN: LEWIS, IMANI			
08:10		13-23	V 10	GOOD! LAYUP by EBO, LAUREN
08:10				ASSIST by FRAZIER, SIYEH
07:56	MISSED JUMPER by BEVERLEY, NIYA			
07:52				REBOUND (DEF) by FRAZIER, SIYEH
07:27		15-23	V 8	GOOD! LAYUP by MCDANIEL, KAMARIA
07:27	FOUL (PERSONAL) by KARLIS, KELLY			
07:27				SUB OUT: CARTER, AMARI
07:27				SUB IN: PAGE, TENIYA
07:27		16-23	V 7	GOOD! FT by MCDANIEL, KAMARIA
07:14	MISSED JUMPER by LASZEWSKI, ABBY			
07:10				REBOUND (DEF) by TRAVASCIO-GREEN, JAIDA
07:01	SUB OUT: LASZEWSKI, ABBY			
07:01	SUB IN: HOWARD, MARSHA			
06:51				MISSED JUMPER by FRAZIER, SIYEH
06:47	REBOUND (DEF) by VAN LEEUWEN, KENDRA			
06:45	TURNOVER (TRAVEL) by VAN LEEUWEN, KENDRA			
06:31				TURNOVER (BADPASS) by PAGE, TENIYA
06:31	STEAL by LEWIS, IMANI			
06:13	GOOD! 3PTR by KARLIS, KELLY	16-26	V 10	
06:13	ASSIST by HOWARD, MARSHA			
05:48				MISSED LAYUP by MCDANIEL, KAMARIA
05:48	BLOCK by LEWIS, IMANI			
05:47				REBOUND (OFF) by TEAM
05:40				MISSED 3PTR by PAGE, TENIYA
05:36	REBOUND (DEF) by LEWIS, IMANI			
05:29	MISSED LAYUP by KARLIS, KELLY			
05:29				BLOCK by EBO, LAUREN
05:28	REBOUND (OFF) by TEAM			
05:28				SUB OUT: PAGE, TENIYA
05:28				SUB IN: CARTER, AMARI
05:26	MISSED JUMPER by HOWARD, MARSHA			
05:24				REBOUND (DEF) by TRAVASCIO-GREEN, JAIDA
05:17				TURNOVER (OTHER) by EBO, LAUREN
05:03	GOOD! LAYUP by LEWIS, IMANI	16-28	V 12	
05:03	ASSIST by HOWARD, MARSHA			
04:48				MISSED LAYUP by TRAVASCIO-GREEN, JAIDA
04:45	REBOUND (DEF) by LEWIS, IMANI			
04:35	MISSED LAYUP by LEWIS, IMANI			
04:31	REBOUND (OFF) by LEWIS, IMANI			
04:30	MISSED JUMPER by LEWIS, IMANI			
04:27				REBOUND (DEF) by FRAZIER, SIYEH
04:23				MISSED LAYUP by FRAZIER, SIYEH
04:23	BLOCK by KARLIS, KELLY			
04:23				REBOUND (OFF) by TEAM
04:23				SUB OUT: EBO, LAUREN
04:23				SUB IN: WALLACE, BEXLEY
04:21		18-28	V 10	GOOD! JUMPER by MCDANIEL, KAMARIA
04:21				ASSIST by CARTER, AMARI
03:59	GOOD! LAYUP by HOWARD, MARSHA	18-30	V 12	
03:59	ASSIST by LEWIS, IMANI			
03:44		20-30	V 10	GOOD! JUMPER by FRAZIER, SIYEH [PNT]
03:44				ASSIST by MCDANIEL, KAMARIA
03:28	TURNOVER (OTHER) by KARLIS, KELLY			
03:08		22-30	V 8	GOOD! JUMPER by FRAZIER, SIYEH
03:08				ASSIST by CARTER, AMARI
02:42				FOUL (PERSONAL) by WALLACE, BEXLEY



Time	VISITORS: Wisconsin	Score	Margin	HOME: Penn St.
02:42	GOOD! FT by BEVERLEY,NIYA	22-31	V 9	
02:42				SUB OUT: WALLACE,BEXLEY
02:42				SUB IN: EBO,LAUREN
02:42	SUB OUT: VAN LEEUWEN,KENDRA			
02:42	SUB IN: GILREATH,SUZANNE			
02:42	MISSED FT by BEVERLEY,NIYA			
02:41				REBOUND (DEF) by TEAM
02:27				MISSED 3PTR by TRAVASCIO-GREEN,JAIDA
02:23	REBOUND (DEF) by LEWIS,IMANI			
02:03	MISSED LAYUP by BEVERLEY,NIYA			
02:01				REBOUND (DEF) by MCDANIEL,KAMARIA
01:55	FOUL (PERSONAL) by HOWARD,MARSHA			
01:43	FOUL (PERSONAL) by LEWIS,IMANI			
01:28				MISSED LAYUP by FRAZIER,SIYEH
01:26	REBOUND (DEF) by KARLIS,KELLY			
01:23	TURNOVER (BADPASS) by KARLIS,KELLY			
01:23				STEAL by TRAVASCIO-GREEN,JAIDA
01:04				FOUL (OFF) by EBO,LAUREN
01:04				TURNOVER (OFFENSIVE) by EBO,LAUREN
00:45	GOOD! LAYUP by LEWIS,IMANI	22-33	V 11	
00:45	ASSIST by HOWARD,MARSHA			
00:25				FOUL (OFF) by EBO,LAUREN
00:25				TURNOVER (OFFENSIVE) by EBO,LAUREN
00:25				SUB OUT: EBO,LAUREN
00:25				SUB IN: WALLACE,BEXLEY
00:02	MISSED 3PTR by BEVERLEY,NIYA			
00:00	REBOUND (OFF) by HOWARD,MARSHA			

Wisconsin 33, Penn St. 22

Points from (This Period)	WIS	PSU
In the Paint	8	6
Off Turns	9	2
2nd Chance	0	2
Fast Break	0	0
Bench	3	5

**Official Box Score**  
**Wisconsin vs Penn St.**  
**Second Half Statistics Only**  
**March 06, 2019 at Bankers Life Fieldhouse - Indianapolis, IN**

**Wisconsin 32**

No.	Player	S	Pts	FG	3FG	FT	OR	DR	TR	PF	A	TO	Blk	Stl	Min	+/-
10	Van Leeuwen, Kendra		6	2-2	0-0	2-2	0	0	0	2	0	1	0	0	19	4
11	Howard, Marsha		9	4-9	0-0	1-3	4	7	11	2	1	1	0	2	20	-3
14	Laszewski, Abby		3	1-4	0-0	1-2	0	0	0	1	0	1	1	0	8	-5
22	Beverley, Niya		3	1-5	0-2	1-2	0	1	1	1	2	1	0	1	20	-3
23	Hale, Jasmine		0	0-0	0-0	0-2	0	1	1	1	0	0	0	0	0	-1
34	Lewis, Imani		6	3-5	0-0	0-2	1	1	2	2	0	0	0	0	12	3
02	Karlis, Kelly		5	1-5	0-2	3-4	2	3	5	1	5	0	1	0	20	-3
03	Gilreath, Suzanne		0	0-0	0-0	0-0	0	0	0	0	0	0	0	0	1	-7
	Team		0	0-0	0-0	0-0	0	2	2	0	0	1	0	0	0	
<b>TOTALS</b>			<b>32</b>	<b>12-30</b>	<b>0-4</b>	<b>8-17</b>	<b>7</b>	<b>15</b>	<b>22</b>	<b>10</b>	<b>8</b>	<b>5</b>	<b>2</b>	<b>3</b>	<b>100</b>	

*Shooting By Period*

Period	FG	FG%	3FG	3FG%	FT	FT%
3rd Qtr	4-16	25%	0-2	00%	2-4	50%
4th Qtr	8-14	57%	0-2	00%	6-13	46%
2nd Half	12-30	40%	0-4	00%	8-17	47%
Game	25-61	41.0%	2-8	25.0%	13-23	56.5%

*Last FG Half: WIS 4th-01:13*

**Penn St. 35**

No.	Player	S	Pts	FG	3FG	FT	OR	DR	TR	PF	A	TO	Blk	Stl	Min	+/-
11	Page, Teniya		12	4-7	2-3	2-5	1	2	3	3	3	1	0	2	17	1
31	Travascio-Green, Jaida		0	0-3	0-3	0-0	0	0	0	1	1	1	0	0	13	9
33	Ebo, Lauren		5	1-3	0-0	3-4	1	3	4	2	0	0	1	0	12	9
43	Wallace, Bexley		0	0-0	0-0	0-0	0	0	0	3	0	1	0	0	3	-5
02	Carter, Amari		4	2-4	0-1	0-0	0	0	0	0	2	0	0	0	15	1
03	Ortiz, Karisma		3	1-3	1-2	0-0	1	3	4	1	1	1	0	0	15	3
04	Frazier, Siyeh		0	0-0	0-0	0-0	0	6	6	4	0	1	0	0	13	-2
05	Mcdaniel, Kamaria		11	3-11	3-8	2-2	1	2	3	1	1	0	0	0	13	-1
	Team		0	0-0	0-0	0-0	1	1	2	0	0	0	0	0	0	
<b>TOTALS</b>			<b>35</b>	<b>11-31</b>	<b>6-17</b>	<b>7-11</b>	<b>5</b>	<b>17</b>	<b>22</b>	<b>15</b>	<b>8</b>	<b>5</b>	<b>1</b>	<b>2</b>	<b>100</b>	

*Shooting By Period*

Period	FG	FG%	3FG	3FG%	FT	FT%
3rd Qtr	5-14	36%	2-6	33%	4-7	57%
4th Qtr	6-17	35%	4-11	36%	3-4	75%
2nd Half	11-31	35%	6-17	35%	7-11	64%
Game	21-60	35.0%	7-24	29.2%	8-12	66.7%

*Last FG Half: PSU 4th-00:53*

Game Notes:

Officials: Tina Napier, Jesse Dickerson, Michael McConnell

Start Time: 2019-03-06 18:34:54

End Time: 2019-03-06 20:29:12

Game Duration: 114

Neutral Court;

Score	1st	2nd	3rd	4th	TOT
WIS	18	15	10	22	<b>65</b>
PSU	11	11	16	19	<b>57</b>

Points from (This Period)	WIS	PSU
In the Paint	18	4
Off Turns	5	1
2nd Chance	8	4
Fast Break	2	10
Bench	3	23

**Official Box Score**  
**Wisconsin vs Penn St.**  
**Third Quarter Statistics Only**  
**March 06, 2019 at Bankers Life Fieldhouse - Indianapolis, IN**

**Wisconsin 32**

No.	Player	S	Pts	FG	3FG	FT	OR	DR	TR	PF	A	TO	Blk	Stl	Min	+/-
02	Karlis, Kelly		3	1-4	0-2	1-2	2	1	3	0	2	0	1	0	10	-6
10	Van Leeuwen, Kendra		2	1-1	0-0	0-0	0	0	0	1	0	1	0	0	9	1
11	Howard, Marsha		0	0-4	0-0	0-0	3	3	6	1	1	1	0	2	10	-6
22	Beverley, Niya		2	1-3	0-0	0-0	0	0	0	1	0	0	0	1	10	-6
34	Lewis, Imani		0	0-0	0-0	0-0	0	0	0	2	0	0	0	0	2	-1
03	Gilreath, Suzanne		0	0-0	0-0	0-0	0	0	0	0	0	0	0	0	1	-7
14	Laszewski, Abby		3	1-4	0-0	1-2	0	0	0	1	0	1	1	0	8	-5
23	Hale, Jasmine		0	0-0	0-0	0-0	0	0	0	0	0	0	0	0	0	0
	Team						0	2	2	0		1				
<b>TOTALS</b>			<b>10</b>	<b>4-16</b>	<b>0-2</b>	<b>2-4</b>	<b>5</b>	<b>6</b>	<b>11</b>	<b>6</b>	<b>3</b>	<b>4</b>	<b>2</b>	<b>3</b>	<b>50</b>	

*Shooting By Period*

Period	FG	FG%	3FG	3FG%	FT	FT%
2nd Half	0-0	0%	0-0	0%	0-0	0%
Game	25-61	41.0%	2-8	25.0%	13-23	56.5%

**Penn St. 35**

No.	Player	S	Pts	FG	3FG	FT	OR	DR	TR	PF	A	TO	Blk	Stl	Min	+/-
02	Carter, Amari		0	0-1	0-0	0-0	0	0	0	0	1	0	0	0	5	6
03	Ortiz, Karisma		3	1-2	1-2	0-0	0	1	1	0	1	1	0	0	9	6
04	Frazier, Siyeh		0	0-0	0-0	0-0	0	2	2	1	0	1	0	0	8	2
31	Travascio-Green, Jaida		0	0-2	0-2	0-0	0	0	0	0	1	1	0	0	7	7
33	Ebo, Lauren		5	1-3	0-0	3-4	1	2	3	1	0	0	1	0	7	6
05	Mcdaniel, Kamaria		3	1-3	1-2	0-0	1	2	3	0	0	0	0	0	5	0
11	Page, Teniya		5	2-3	0-0	1-3	1	1	2	1	1	1	0	2	7	6
43	Wallace, Bexley		0	0-0	0-0	0-0	0	0	0	2	0	1	0	0	2	-3
	Team						1	0	1	0		0				
<b>TOTALS</b>			<b>16</b>	<b>5-14</b>	<b>2-6</b>	<b>4-7</b>	<b>4</b>	<b>8</b>	<b>12</b>	<b>5</b>	<b>4</b>	<b>5</b>	<b>1</b>	<b>2</b>	<b>50</b>	

*Shooting By Period*

Period	FG	FG%	3FG	3FG%	FT	FT%
2nd Half	0-0	0%	0-0	0%	0-0	0%
Game	21-60	35.0%	7-24	29.2%	8-12	66.7%

Game Notes:

Officials: Tina Napier, Jesse Dickerson, Michael McConnell

Start Time: 2019-03-06 18:34:54

End Time: 2019-03-06 20:29:12

Game Duration: 114

Neutral Court;

Score	1st	2nd	3rd	4th	TOT
WIS	18	15	10	22	65
PSU	11	11	16	19	57

Points from (This Period)	WIS	PSU
In the Paint	6	4
Off Turns	5	1
2nd Chance	4	4
Fast Break	2	0
Bench	3	8

**Official Play-By-Play**  
**Wisconsin vs Penn St.**  
**Third Quarter**  
**March 06, 2019 at Bankers Life Fieldhouse - Indianapolis, IN**

**Period 3**

**Starters:**

**Wisconsin:** 10 VAN LEEUWEN,KENDRA; 11 HOWARD,MARSHA; 22 BEVERLEY,NIYA; 34 LEWIS,IMANI; 2 KARLIS,KELLY;

**Penn St.:** 31 TRAVASCIO-GREEN,JAIDA; 33 EBO,LAUREN; 2 CARTER,AMARI; 3 ORTIZ,KARISMA; 4 FRAZIER,SIYEH;

Time	VISITORS: Wisconsin	Score	Margin	HOME: Penn St.
09:47				TURNOVER (BADPASS) by FRAZIER,SIYEH
09:47	STEAL by HOWARD,MARSHA			
09:37	MISSED 3PTR by KARLIS,KELLY			
09:33				REBOUND (DEF) by FRAZIER,SIYEH
09:13		24-33	V 9	GOOD! LAYUP by EBO,LAUREN
09:13				ASSIST by ORTIZ,KARISMA
08:51	GOOD! LAYUP by VAN LEEUWEN,KENDRA	24-35	V 11	
08:51	ASSIST by KARLIS,KELLY			
08:25				MISSED JUMPER by CARTER,AMARI
08:24				REBOUND (OFF) by TEAM
08:24	FOUL (PERSONAL) by LEWIS,IMANI			
08:24				SUB OUT: CARTER,AMARI
08:24				SUB IN: MCDANIEL,KAMARIA
08:17	FOUL (PERSONAL) by LEWIS,IMANI			
08:17		25-35	V 10	GOOD! FT by EBO,LAUREN
08:17	SUB OUT: LEWIS,IMANI			
08:17	SUB IN: LASZEWSKI,ABBY			
08:17				MISSED FT by EBO,LAUREN
08:16	REBOUND (DEF) by HOWARD,MARSHA			
08:05	MISSED LAYUP by BEVERLEY,NIYA			
08:03				REBOUND (DEF) by EBO,LAUREN
07:57				MISSED 3PTR by TRAVASCIO-GREEN,JAIDA
07:54	REBOUND (DEF) by TEAM			
07:43	TURNOVER (BADPASS) by HOWARD,MARSHA			
07:28				MISSED 3PTR by ORTIZ,KARISMA
07:25	REBOUND (DEF) by KARLIS,KELLY			
07:17	MISSED LAYUP by KARLIS,KELLY			
07:17				BLOCK by EBO,LAUREN
07:16	REBOUND (OFF) by KARLIS,KELLY			
07:13				FOUL (PERSONAL) by EBO,LAUREN
07:13	GOOD! FT by KARLIS,KELLY	25-36	V 11	
07:13				SUB OUT: EBO,LAUREN
07:13				SUB IN: PAGE,TENIYA
07:13	MISSED FT by KARLIS,KELLY			
07:12				REBOUND (DEF) by FRAZIER,SIYEH
07:05		28-36	V 8	GOOD! 3PTR by MCDANIEL,KAMARIA
07:05				ASSIST by PAGE,TENIYA
06:53				FOUL (PERSONAL) by PAGE,TENIYA
06:49	MISSED JUMPER by LASZEWSKI,ABBY			
06:49	REBOUND (OFF) by TEAM			
06:49				FOUL (PERSONAL) by FRAZIER,SIYEH
06:48	MISSED 3PTR by KARLIS,KELLY			
06:45				REBOUND (DEF) by MCDANIEL,KAMARIA
06:37				MISSED LAYUP by MCDANIEL,KAMARIA
06:37	BLOCK by KARLIS,KELLY			
06:34				REBOUND (OFF) by MCDANIEL,KAMARIA
06:34				MISSED 3PTR by TRAVASCIO-GREEN,JAIDA
06:31	REBOUND (DEF) by HOWARD,MARSHA			
06:08	MISSED LAYUP by HOWARD,MARSHA			
06:06				REBOUND (DEF) by ORTIZ,KARISMA
06:03				TURNOVER (BADPASS) by ORTIZ,KARISMA
06:03				SUB OUT: FRAZIER,SIYEH
06:03				SUB IN: WALLACE,BEXLEY
05:52	MISSED JUMPER by HOWARD,MARSHA			
05:50	REBOUND (OFF) by KARLIS,KELLY			
05:48	GOOD! LAYUP by KARLIS,KELLY	28-38	V 10	
05:40				FOUL (OFF) by WALLACE,BEXLEY
05:40				TURNOVER (OFFENSIVE) by WALLACE,BEXLEY
05:29	MISSED LAYUP by HOWARD,MARSHA			
05:25	REBOUND (OFF) by HOWARD,MARSHA			
05:18				FOUL (PERSONAL) by WALLACE,BEXLEY
05:18	GOOD! FT by LASZEWSKI,ABBY	28-39	V 11	
05:18				SUB OUT: ORTIZ,KARISMA
05:18				SUB IN: FRAZIER,SIYEH
05:16	MISSED FT by LASZEWSKI,ABBY			
05:16	REBOUND (OFF) by HOWARD,MARSHA			
04:58	MISSED JUMPER by HOWARD,MARSHA			
04:55				REBOUND (DEF) by MCDANIEL,KAMARIA
04:47				MISSED 3PTR by MCDANIEL,KAMARIA
04:44	REBOUND (DEF) by TEAM			
04:44				
04:19	MISSED LAYUP by LASZEWSKI,ABBY			
04:16	REBOUND (OFF) by HOWARD,MARSHA			
04:14	TURNOVER (SHOTCLOCK) by			
04:03				TURNOVER (BADPASS) by TRAVASCIO-GREEN,JAIDA
04:03	STEAL by BEVERLEY,NIYA			

Time	VISITORS: Wisconsin	Score	Margin	HOME: Penn St.
03:51	TURNOVER (LOSTBALL) by VAN LEEUWEN,KENDRA			
03:51				STEAL by PAGE,TENIYA
03:51				SUB OUT: MCDANIEL,KAMARIA
03:51				SUB IN: CARTER,AMARI
03:51				SUB OUT: TRAVASCIO-GREEN,JAIDA
03:51				SUB IN: ORTIZ,KARISMA
03:51				SUB OUT: WALLACE,BEXLEY
03:51				SUB IN: EBO,LAUREN
03:34				MISSED LAYUP by EBO,LAUREN
03:30				REBOUND (OFF) by EBO,LAUREN
03:30				MISSED LAYUP by EBO,LAUREN
03:30	BLOCK by LASZEWSKI,ABBY			
03:30				REBOUND (OFF) by PAGE,TENIYA
03:30	FOUL (PERSONAL) by VAN LEEUWEN,KENDRA			
03:30				MISSED FT by PAGE,TENIYA
03:30				REBOUND (OFF) by TEAM
03:30		29-39	V 10	GOOD! FT by PAGE,TENIYA
03:14	TURNOVER (LOSTBALL) by LASZEWSKI,ABBY			
03:14				STEAL by PAGE,TENIYA
03:05				TURNOVER (BADPASS) by PAGE,TENIYA
03:05	STEAL by HOWARD,MARSHA			
03:02	GOOD! LAYUP by BEVERLEY,NIYA [FB]	29-41	V 12	
03:02	ASSIST by HOWARD,MARSHA			
02:41		31-41	V 10	GOOD! JUMPER by PAGE,TENIYA
02:14	GOOD! JUMPER by LASZEWSKI,ABBY	31-43	V 12	
02:14	ASSIST by KARLIS,KELLY			
01:52				MISSED JUMPER by PAGE,TENIYA
01:48	REBOUND (DEF) by HOWARD,MARSHA			
01:30	MISSED LAYUP by BEVERLEY,NIYA			
01:26				REBOUND (DEF) by EBO,LAUREN
01:20	FOUL (PERSONAL) by BEVERLEY,NIYA			
01:20				SUB OUT: FRAZIER,SIYEH
01:20				SUB IN: TRAVASCIO-GREEN,JAIDA
01:20	SUB OUT: VAN LEEUWEN,KENDRA			
01:20	SUB IN: GILREATH,SUZANNE			
00:57		33-43	V 10	GOOD! LAYUP by PAGE,TENIYA
00:57				ASSIST by TRAVASCIO-GREEN,JAIDA
00:57	FOUL (PERSONAL) by HOWARD,MARSHA			
00:57				MISSED FT by PAGE,TENIYA
00:55				REBOUND (OFF) by TEAM
00:52	FOUL (PERSONAL) by LASZEWSKI,ABBY			
00:52		34-43	V 9	GOOD! FT by EBO,LAUREN
00:52		35-43	V 8	GOOD! FT by EBO,LAUREN
00:27	MISSED LAYUP by LASZEWSKI,ABBY			
00:22				REBOUND (DEF) by PAGE,TENIYA
00:01		38-43	V 5	GOOD! 3PTR by ORTIZ,KARISMA
00:01				ASSIST by CARTER,AMARI

Wisconsin 43, Penn St. 38

Points from (This Period)	WIS	PSU
In the Paint	6	4
Off Turns	5	1
2nd Chance	4	4
Fast Break	2	0
Bench	3	8

**Official Box Score**  
**Wisconsin vs Penn St.**  
**Fourth Quarter Statistics Only**  
**March 06, 2019 at Bankers Life Fieldhouse - Indianapolis, IN**

**Wisconsin 22**

No.	Player	S	Pts	FG	3FG	FT	OR	DR	TR	PF	A	TO	Blk	Stl	Min	+/-
02	Karlis, Kelly		2	0-1	0-0	2-2	0	2	2	1	3	0	0	0	10	3
10	Van Leeuwen, Kendra		4	1-1	0-0	2-2	0	0	0	1	0	0	0	0	10	3
11	Howard, Marsha		9	4-5	0-0	1-3	1	4	5	1	0	0	0	0	10	3
22	Beverley, Niya		1	0-2	0-2	1-2	0	1	1	0	2	1	0	0	10	3
34	Lewis, Imani		6	3-5	0-0	0-2	1	1	2	0	0	0	0	0	10	4
03	Gilreath, Suzanne		0	0-0	0-0	0-0	0	0	0	0	0	0	0	0	0	0
14	Laszewski, Abby		0	0-0	0-0	0-0	0	0	0	0	0	0	0	0	0	0
23	Hale, Jasmine		0	0-0	0-0	0-2	0	1	1	1	0	0	0	0	0	-1
	Team						0	0	0	0		0				
<b>TOTALS</b>			<b>22</b>	<b>8-14</b>	<b>0-2</b>	<b>6-13</b>	<b>2</b>	<b>9</b>	<b>11</b>	<b>4</b>	<b>5</b>	<b>1</b>	<b>0</b>	<b>0</b>	<b>50</b>	

*Shooting By Period*

Period	FG	FG%	3FG	3FG%	FT	FT%
Game	25-61	41.0%	2-8	25.0%	13-23	56.5%

**Penn St. 19**

No.	Player	S	Pts	FG	3FG	FT	OR	DR	TR	PF	A	TO	Blk	Stl	Min	+/-
02	Carter, Amari		4	2-3	0-1	0-0	0	0	0	0	1	0	0	0	10	-5
03	Ortiz, Karisma		0	0-1	0-0	0-0	1	2	3	1	0	0	0	0	6	-3
04	Frazier, Siyeh		0	0-0	0-0	0-0	0	4	4	3	0	0	0	0	5	-4
31	Travascio-Green, Jaida		0	0-1	0-1	0-0	0	0	0	1	0	0	0	0	6	2
33	Ebo, Lauren		0	0-0	0-0	0-0	0	1	1	1	0	0	0	0	5	3
05	Mcdaniel, Kamaria		8	2-8	2-6	2-2	0	0	0	1	1	0	0	0	8	-1
11	Page, Teniya		7	2-4	2-3	1-2	0	1	1	2	2	0	0	0	10	-5
43	Wallace, Bexley		0	0-0	0-0	0-0	0	0	0	1	0	0	0	0	1	-2
	Team						0	1	1	0		0				
<b>TOTALS</b>			<b>19</b>	<b>6-17</b>	<b>4-11</b>	<b>3-4</b>	<b>1</b>	<b>9</b>	<b>10</b>	<b>10</b>	<b>4</b>	<b>0</b>	<b>0</b>	<b>0</b>	<b>50</b>	

*Shooting By Period*

Period	FG	FG%	3FG	3FG%	FT	FT%
Game	21-60	35.0%	7-24	29.2%	8-12	66.7%

Game Notes:

Officials: Tina Napier, Jesse Dickerson, Michael McConnell

Start Time: 2019-03-06 18:34:54

End Time: 2019-03-06 20:29:12

Game Duration: 114

Neutral Court;

Score	1st	2nd	3rd	4th	TOT
WIS	18	15	10	22	<b>65</b>
PSU	11	11	16	19	<b>57</b>

Points from (This Period)	WIS	PSU
In the Paint	12	0
Off Turns	0	0
2nd Chance	4	0
Fast Break	0	10
Bench	0	15

**Official Play-By-Play**  
**Wisconsin vs Penn St.**  
**Fourth Quarter**  
**March 06, 2019 at Bankers Life Fieldhouse - Indianapolis, IN**

**Period 4**

**Starters:**

**Wisconsin:** 10 VAN LEEUWEN, KENDRA; 11 HOWARD, MARSHA; 22 BEVERLEY, NIYA; 34 LEWIS, IMANI; 2 KARLIS, KELLY;

**Penn St.:** 31 TRAVASCIO-GREEN, JAIDA; 33 EBO, LAUREN; 2 CARTER, AMARI; 3 ORTIZ, KARISMA; 4 FRAZIER, SIYEH;

Time	VISITORS: Wisconsin	Score	Margin	HOME: Penn St.
09:36	MISSED JUMPER by LEWIS, IMANI			
09:34				REBOUND (DEF) by ORTIZ, KARISMA
09:28				MISSED LAYUP by PAGE, TENIYA
09:27	REBOUND (DEF) by TEAM			
09:27				FOUL (PERSONAL) by EBO, LAUREN
09:27				SUB OUT: EBO, LAUREN
09:27				SUB IN: MCDANIEL, KAMARIA
09:03	MISSED 3PTR by BEVERLEY, NIYA			
09:00				REBOUND (DEF) by TEAM
08:44		40-43	V 3	GOOD! JUMPER by CARTER, AMARI
08:24	TIMEOUT 30SEC			
08:24				
08:13	GOOD! LAYUP by HOWARD, MARSHA	40-45	V 5	
08:13	ASSIST by KARLIS, KELLY			
07:49				MISSED LAYUP by ORTIZ, KARISMA
07:46	REBOUND (DEF) by BEVERLEY, NIYA			
07:39	TURNOVER (BADPASS) by BEVERLEY, NIYA			
07:39				SUB OUT: ORTIZ, KARISMA
07:39				SUB IN: WALLACE, BEXLEY
07:24	FOUL (PERSONAL) by VAN LEEUWEN, KENDRA			
07:23				MISSED JUMPER by MCDANIEL, KAMARIA
07:19	REBOUND (DEF) by HOWARD, MARSHA			
06:53	MISSED LAYUP by LEWIS, IMANI			
06:50	REBOUND (OFF) by LEWIS, IMANI			
06:50	GOOD! LAYUP by LEWIS, IMANI	40-47	V 7	
06:50				FOUL (PERSONAL) by WALLACE, BEXLEY
06:50				SUB OUT: WALLACE, BEXLEY
06:50				SUB IN: ORTIZ, KARISMA
06:50				SUB OUT: TRAVASCIO-GREEN, JAIDA
06:50				SUB IN: FRAZIER, SIYEH
06:50	MISSED FT by LEWIS, IMANI			
06:48				REBOUND (DEF) by FRAZIER, SIYEH
06:48	FOUL (PERSONAL) by HOWARD, MARSHA			
06:33		42-47	V 5	GOOD! JUMPER by CARTER, AMARI
06:33				ASSIST by MCDANIEL, KAMARIA
06:05	GOOD! LAYUP by VAN LEEUWEN, KENDRA	42-49	V 7	
05:59		45-49	V 4	GOOD! 3PTR by PAGE, TENIYA [FB]
05:30	GOOD! LAYUP by LEWIS, IMANI	45-51	V 6	
05:30	ASSIST by KARLIS, KELLY			
05:19				MISSED 3PTR by MCDANIEL, KAMARIA
05:16				REBOUND (OFF) by ORTIZ, KARISMA
05:14				MISSED 3PTR by CARTER, AMARI
05:10	REBOUND (DEF) by HOWARD, MARSHA			
04:53	GOOD! JUMPER by HOWARD, MARSHA	45-53	V 8	
04:53	ASSIST by BEVERLEY, NIYA			
04:53				FOUL (PERSONAL) by ORTIZ, KARISMA
04:53				
04:53				SUB OUT: ORTIZ, KARISMA
04:53				SUB IN: EBO, LAUREN
04:53	MISSED FT by HOWARD, MARSHA			
04:51				REBOUND (DEF) by FRAZIER, SIYEH
04:43		48-53	V 5	GOOD! 3PTR by MCDANIEL, KAMARIA
04:43				ASSIST by PAGE, TENIYA
04:15	GOOD! JUMPER by HOWARD, MARSHA [PNT]	48-55	V 7	
04:15	ASSIST by BEVERLEY, NIYA			
04:04				MISSED 3PTR by MCDANIEL, KAMARIA
04:01	REBOUND (DEF) by KARLIS, KELLY			
03:46	MISSED JUMPER by KARLIS, KELLY			
03:43	REBOUND (OFF) by HOWARD, MARSHA			
03:42	GOOD! JUMPER by HOWARD, MARSHA	48-57	V 9	
03:40				TIMEOUT 30SEC
03:40				SUB OUT: FRAZIER, SIYEH
03:40				SUB IN: TRAVASCIO-GREEN, JAIDA
03:19				MISSED LAYUP by MCDANIEL, KAMARIA
03:17	REBOUND (DEF) by LEWIS, IMANI			
02:47	MISSED 3PTR by BEVERLEY, NIYA			
02:43				REBOUND (DEF) by EBO, LAUREN
02:38		51-57	V 6	GOOD! 3PTR by PAGE, TENIYA [FB]
02:38				ASSIST by CARTER, AMARI
02:27				FOUL (PERSONAL) by PAGE, TENIYA
02:27				SUB OUT: TRAVASCIO-GREEN, JAIDA
02:27				SUB IN: ORTIZ, KARISMA
02:27				SUB OUT: MCDANIEL, KAMARIA
02:27				SUB IN: FRAZIER, SIYEH
02:09	MISSED LAYUP by HOWARD, MARSHA			
02:06				REBOUND (DEF) by ORTIZ, KARISMA

Time	VISITORS: Wisconsin	Score	Margin	HOME: Penn St.
02:02	FOUL (PERSONAL) by KARLIS,KELLY			
02:02				MISSED FT by PAGE,TENIYA
02:02				REBOUND (OFF) by TEAM
02:02		52-57	V 5	GOOD! FT by PAGE,TENIYA [FB]
01:50				FOUL (PERSONAL) by FRAZIER,SIYEH
01:50	GOOD! FT by VAN LEEUWEN,KENDRA	52-58	V 6	
01:50				SUB OUT: ORTIZ,KARISMA
01:50				SUB IN: MCDANIEL,KAMARIA
01:50	GOOD! FT by VAN LEEUWEN,KENDRA	52-59	V 7	
01:50				SUB OUT: FRAZIER,SIYEH
01:50				SUB IN: TRAVASCIO-GREEN,JAIDA
01:36				MISSED 3PTR by PAGE,TENIYA
01:33	REBOUND (DEF) by HOWARD,MARSHA			
01:26				SUB OUT: TRAVASCIO-GREEN,JAIDA
01:26				SUB IN: ORTIZ,KARISMA
01:26				SUB OUT: MCDANIEL,KAMARIA
01:26				SUB IN: FRAZIER,SIYEH
01:13	GOOD! LAYUP by LEWIS,IMANI	52-61	V 9	
01:13	ASSIST by KARLIS,KELLY			
01:13				FOUL (PERSONAL) by PAGE,TENIYA
01:13	MISSED FT by LEWIS,IMANI			
01:11				REBOUND (DEF) by FRAZIER,SIYEH
01:06				TIMEOUT 30SEC
01:06				SUB OUT: ORTIZ,KARISMA
01:06				SUB IN: MCDANIEL,KAMARIA
01:06				SUB OUT: FRAZIER,SIYEH
01:06				SUB IN: TRAVASCIO-GREEN,JAIDA
01:04				MISSED 3PTR by MCDANIEL,KAMARIA
01:01	REBOUND (DEF) by HOWARD,MARSHA			
01:01				FOUL (PERSONAL) by TRAVASCIO-GREEN,JAIDA
01:01	GOOD! FT by HOWARD,MARSHA	52-62	V 10	
01:01	MISSED FT by HOWARD,MARSHA			
00:59				REBOUND (DEF) by PAGE,TENIYA
00:53		55-62	V 7	GOOD! 3PTR by MCDANIEL,KAMARIA [FB]
00:53				ASSIST by PAGE,TENIYA
00:52				FOUL (PERSONAL) by MCDANIEL,KAMARIA
00:52	MISSED FT by BEVERLEY,NIYA			
00:52	REBOUND (OFF) by TEAM			
00:52				SUB OUT: EBO,LAUREN
00:52				SUB IN: FRAZIER,SIYEH
00:52	GOOD! FT by BEVERLEY,NIYA	55-63	V 8	
00:52	SUB OUT: LEWIS,IMANI			
00:52	SUB IN: HALE,JASMINE			
00:52				TIMEOUT TEAM
00:42				MISSED 3PTR by MCDANIEL,KAMARIA
00:39	REBOUND (DEF) by HALE,JASMINE			
00:38				FOUL (PERSONAL) by FRAZIER,SIYEH
00:38	MISSED FT by HALE,JASMINE			
00:38	REBOUND (OFF) by TEAM			
00:38				SUB OUT: CARTER,AMARI
00:38				SUB IN: ORTIZ,KARISMA
00:38				SUB OUT: PAGE,TENIYA
00:38				SUB IN: EBO,LAUREN
00:38	MISSED FT by HALE,JASMINE			
00:36				REBOUND (DEF) by FRAZIER,SIYEH
00:30	FOUL (PERSONAL) by HALE,JASMINE			
00:30		56-63	V 7	GOOD! FT by MCDANIEL,KAMARIA
00:30	SUB OUT: HALE,JASMINE			
00:30	SUB IN: LEWIS,IMANI			
00:30		57-63	V 6	GOOD! FT by MCDANIEL,KAMARIA
00:30	TIMEOUT 30SEC			
00:30				SUB OUT: EBO,LAUREN
00:30				SUB IN: CARTER,AMARI
00:29				FOUL (PERSONAL) by FRAZIER,SIYEH
00:29				SUB OUT: FRAZIER,SIYEH
00:29				SUB IN: PAGE,TENIYA
00:29	GOOD! FT by KARLIS,KELLY	57-64	V 7	
00:29	GOOD! FT by KARLIS,KELLY	57-65	V 8	
00:20				MISSED 3PTR by TRAVASCIO-GREEN,JAIDA
00:17	REBOUND (DEF) by KARLIS,KELLY			

### Wisconsin 65, Penn St. 57

Points from (This Period)	WIS	PSU
In the Paint	12	0
Off Turns	0	0
2nd Chance	4	0
Fast Break	0	10
Bench	0	15



**Official Scoring/Possession Reference Chart**  
**Wisconsin vs Penn St.**  
**Period 1**  
**March 06, 2019 at Bankers Life Fieldhouse - Indianapolis, IN**

**Period 1**

**Starters:**

**Wisconsin:** 10 VAN LEEUWEN, KENDRA; 11 HOWARD, MARSHA; 22 BEVERLEY, NIYA; 34 LEWIS, IMANI; 2 KARLIS, KELLY;

**Penn St.:** 31 TRAVASCIO-GREEN, JAIDA; 33 EBO, LAUREN; 2 CARTER, AMARI; 3 ORTIZ, KARISMA; 4 FRAZIER, SIYEH;

Time	VISITORS: Wisconsin	Score	Margin	HOME: Penn St.
09:46	GOOD! LAYUP by LEWIS, IMANI	0-2	V 2	
09:23		3-2	H 1	GOOD! 3PTR by FRAZIER, SIYEH
08:49	GOOD! LAYUP by LEWIS, IMANI	3-4	V 1	
08:49	GOOD! FT by LEWIS, IMANI	3-5	V 2	
08:10	GOOD! LAYUP by BEVERLEY, NIYA	3-7	V 4	
07:15	GOOD! LAYUP by HOWARD, MARSHA	3-9	V 6	
06:54		5-9	V 4	GOOD! LAYUP by EBO, LAUREN
06:22	GOOD! LAYUP by VAN LEEUWEN, KENDRA	5-11	V 6	
05:15	GOOD! FT by LEWIS, IMANI	5-12	V 7	
05:15	GOOD! FT by LEWIS, IMANI	5-13	V 8	
03:40		7-13	V 6	GOOD! LAYUP by WALLACE, BEXLEY
02:29		9-13	V 4	GOOD! JUMPER by FRAZIER, SIYEH [FB/PNT]
01:58	GOOD! LAYUP by BEVERLEY, NIYA [PNT]	9-15	V 6	
01:58	GOOD! FT by BEVERLEY, NIYA	9-16	V 7	
01:06	GOOD! JUMPER by HOWARD, MARSHA [PNT]	9-18	V 9	
00:45		11-18	V 7	GOOD! JUMPER by PAGE, TENIYA

**Wisconsin 18, Penn St. 11**

**Official Scoring/Possession Reference Chart**  
**Wisconsin vs Penn St.**  
**Period 2**  
**March 06, 2019 at Bankers Life Fieldhouse - Indianapolis, IN**

**Period 2**

**Starters:**

**Wisconsin:** 10 VAN LEEUWEN, KENDRA; 11 HOWARD, MARSHA; 22 BEVERLEY, NIYA; 34 LEWIS, IMANI; 2 KARLIS, KELLY;

**Penn St.:** 31 TRAVASCIO-GREEN, JAIDA; 33 EBO, LAUREN; 2 CARTER, AMARI; 3 ORTIZ, KARISMA; 4 FRAZIER, SIYEH;

Time	VISITORS: Wisconsin	Score	Margin	HOME: Penn St.
09:09	GOOD! JUMPER by VAN LEEUWEN, KENDRA [PNT]	11-20	V 9	
08:24	GOOD! 3PTR by GILREATH, SUZANNE	11-23	V 12	
08:10		13-23	V 10	GOOD! LAYUP by EBO, LAUREN
07:27		15-23	V 8	GOOD! LAYUP by MCDANIEL, KAMARIA
07:27		16-23	V 7	GOOD! FT by MCDANIEL, KAMARIA
06:13	GOOD! 3PTR by KARLIS, KELLY	16-26	V 10	
05:03	GOOD! LAYUP by LEWIS, IMANI	16-28	V 12	
04:21		18-28	V 10	GOOD! JUMPER by MCDANIEL, KAMARIA
03:59	GOOD! LAYUP by HOWARD, MARSHA	18-30	V 12	
03:44		20-30	V 10	GOOD! JUMPER by FRAZIER, SIYEH [PNT]
03:08		22-30	V 8	GOOD! JUMPER by FRAZIER, SIYEH
02:42	GOOD! FT by BEVERLEY, NIYA	22-31	V 9	
00:45	GOOD! LAYUP by LEWIS, IMANI	22-33	V 11	

**Wisconsin 33, Penn St. 22**

**Official Scoring/Possession Reference Chart**  
**Wisconsin vs Penn St.**  
**Period 3**  
**March 06, 2019 at Bankers Life Fieldhouse - Indianapolis, IN**

**Period 3**

**Starters:**

**Wisconsin:** 10 VAN LEEUWEN,KENDRA; 11 HOWARD,MARSHA; 22 BEVERLEY,NIYA; 34 LEWIS,IMANI; 2 KARLIS,KELLY;

**Penn St.:** 31 TRAVASCIO-GREEN,JAIDA; 33 EBO,LAUREN; 2 CARTER,AMARI; 3 ORTIZ,KARISMA; 4 FRAZIER,SIYEH;

Time	VISITORS: Wisconsin	Score	Margin	HOME: Penn St.
09:13		24-33	V 9	GOOD! LAYUP by EBO,LAUREN
08:51	GOOD! LAYUP by VAN LEEUWEN,KENDRA	24-35	V 11	
08:17		25-35	V 10	GOOD! FT by EBO,LAUREN
07:13	GOOD! FT by KARLIS,KELLY	25-36	V 11	
07:05		28-36	V 8	GOOD! 3PTR by MCDANIEL,KAMARIA
05:48	GOOD! LAYUP by KARLIS,KELLY	28-38	V 10	
05:18	GOOD! FT by LASZEWSKI,ABBY	28-39	V 11	
03:30		29-39	V 10	GOOD! FT by PAGE,TENIYA
03:02	GOOD! LAYUP by BEVERLEY,NIYA [FB]	29-41	V 12	
02:41		31-41	V 10	GOOD! JUMPER by PAGE,TENIYA
02:14	GOOD! JUMPER by LASZEWSKI,ABBY	31-43	V 12	
00:57		33-43	V 10	GOOD! LAYUP by PAGE,TENIYA
00:52		34-43	V 9	GOOD! FT by EBO,LAUREN
00:52		35-43	V 8	GOOD! FT by EBO,LAUREN
00:01		38-43	V 5	GOOD! 3PTR by ORTIZ,KARISMA

**Wisconsin 43, Penn St. 38**

**Official Scoring/Possession Reference Chart**  
**Wisconsin vs Penn St.**  
**Period 4**  
**March 06, 2019 at Bankers Life Fieldhouse - Indianapolis, IN**

**Period 4**

**Starters:**

**Wisconsin:** 10 VAN LEEUWEN, KENDRA; 11 HOWARD, MARSHA; 22 BEVERLEY, NIYA; 34 LEWIS, IMANI; 2 KARLIS, KELLY;

**Penn St.:** 31 TRAVASCIO-GREEN, JAIDA; 33 EBO, LAUREN; 2 CARTER, AMARI; 3 ORTIZ, KARISMA; 4 FRAZIER, SIYEH;

Time	VISITORS: Wisconsin	Score	Margin	HOME: Penn St.
08:44		40-43	V 3	GOOD! JUMPER by CARTER, AMARI
08:13	GOOD! LAYUP by HOWARD, MARSHA	40-45	V 5	
06:50	GOOD! LAYUP by LEWIS, IMANI	40-47	V 7	
06:33		42-47	V 5	GOOD! JUMPER by CARTER, AMARI
06:05	GOOD! LAYUP by VAN LEEUWEN, KENDRA	42-49	V 7	
05:59		45-49	V 4	GOOD! 3PTR by PAGE, TENIYA [FB]
05:30	GOOD! LAYUP by LEWIS, IMANI	45-51	V 6	
04:53	GOOD! JUMPER by HOWARD, MARSHA	45-53	V 8	
04:43		48-53	V 5	GOOD! 3PTR by MCDANIEL, KAMARIA
04:15	GOOD! JUMPER by HOWARD, MARSHA [PNT]	48-55	V 7	
03:42	GOOD! JUMPER by HOWARD, MARSHA	48-57	V 9	
02:38		51-57	V 6	GOOD! 3PTR by PAGE, TENIYA [FB]
02:02		52-57	V 5	GOOD! FT by PAGE, TENIYA [FB]
01:50	GOOD! FT by VAN LEEUWEN, KENDRA	52-58	V 6	
01:50	GOOD! FT by VAN LEEUWEN, KENDRA	52-59	V 7	
01:13	GOOD! LAYUP by LEWIS, IMANI	52-61	V 9	
01:01	GOOD! FT by HOWARD, MARSHA	52-62	V 10	
00:53		55-62	V 7	GOOD! 3PTR by MCDANIEL, KAMARIA [FB]
00:52	GOOD! FT by BEVERLEY, NIYA	55-63	V 8	
00:30		56-63	V 7	GOOD! FT by MCDANIEL, KAMARIA
00:30		57-63	V 6	GOOD! FT by MCDANIEL, KAMARIA
00:29	GOOD! FT by KARLIS, KELLY	57-64	V 7	
00:29	GOOD! FT by KARLIS, KELLY	57-65	V 8	

**Wisconsin 65, Penn St. 57**

**Official Substitutions Log**  
**Wisconsin vs Penn St.**  
**Period 1**  
**March 06, 2019 at Bankers Life Fieldhouse - Indianapolis, IN**

VISITORS: Wisconsin	Time	Score	HOME: Penn St.
10 VAN LEEUWEN, KENDRA			31 TRAVASCIO-GREEN, JAIDA
11 HOWARD, MARSHA			33 EBO, LAUREN
22 BEVERLEY, NIYA			2 CARTER, AMARI
34 LEWIS, IMANI			3 ORTIZ, KARISMA
2 KARLIS, KELLY			4 FRAZIER, SIYEH
	06:31	9-5	SUB OUT: FRAZIER, SIYEH
	06:31		SUB IN: MCDANIEL, KAMARIA
	05:15	12-5	SUB OUT: ORTIZ, KARISMA
	05:15		SUB IN: PAGE, TENIYA
	03:54	13-5	SUB OUT: TRAVASCIO-GREEN, JAIDA
	03:54		SUB IN: FRAZIER, SIYEH
	03:54		SUB OUT: EBO, LAUREN
	03:54		SUB IN: WALLACE, BEXLEY
SUB OUT: 10 VAN LEEUWEN, KENDRA	03:54		
SUB IN: 3 GILREATH, SUZANNE	03:54		
SUB OUT: 34 LEWIS, IMANI	03:54		
SUB IN: 14 LASZEWSKI, ABBY	03:54		
	01:58	15-9	SUB OUT: FRAZIER, SIYEH
	01:58		SUB IN: TRAVASCIO-GREEN, JAIDA
SUB OUT: 2 KARLIS, KELLY	01:58		
SUB IN: 10 VAN LEEUWEN, KENDRA	01:58		
	01:31	16-9	SUB OUT: WALLACE, BEXLEY
	01:31		SUB IN: EBO, LAUREN
	01:31		SUB OUT: CARTER, AMARI
	01:31		SUB IN: ORTIZ, KARISMA

**Wisconsin 18, Penn St. 11**

**Official Substitutions Log**  
**Wisconsin vs Penn St.**  
**Period 2**  
**March 06, 2019 at Bankers Life Fieldhouse - Indianapolis, IN**

VISITORS: Wisconsin	Time	Score	HOME: Penn St.
10 VAN LEEUWEN, KENDRA			31 TRAVASCIO-GREEN, JAIDA
11 HOWARD, MARSHA			33 EBO, LAUREN
22 BEVERLEY, NIYA			2 CARTER, AMARI
34 LEWIS, IMANI			3 ORTIZ, KARISMA
2 KARLIS, KELLY			4 FRAZIER, SIYEH
	09:44	-	SUB OUT: ORTIZ, KARISMA
	09:44		SUB IN: FRAZIER, SIYEH
	08:23	23-11	SUB OUT: PAGE, TENIYA
	08:23		SUB IN: MCDANIEL, KAMARIA
SUB OUT: 3 GILREATH, SUZANNE	08:23		
SUB IN: 22 BEVERLEY, NIYA	08:23		
SUB OUT: 11 HOWARD, MARSHA	08:23		
SUB IN: 34 LEWIS, IMANI	08:23		
	07:27	23-15	SUB OUT: CARTER, AMARI
	07:27		SUB IN: PAGE, TENIYA
SUB OUT: 14 LASZEWSKI, ABBY	07:01	23-16	
SUB IN: 11 HOWARD, MARSHA	07:01		
	05:28	26-16	SUB OUT: PAGE, TENIYA
	05:28		SUB IN: CARTER, AMARI
	04:23	28-16	SUB OUT: EBO, LAUREN
	04:23		SUB IN: WALLACE, BEXLEY
	02:42	31-22	SUB OUT: WALLACE, BEXLEY
	02:42		SUB IN: EBO, LAUREN
SUB OUT: 10 VAN LEEUWEN, KENDRA	02:42		
SUB IN: 3 GILREATH, SUZANNE	02:42		
	00:25	33-22	SUB OUT: EBO, LAUREN
	00:25		SUB IN: WALLACE, BEXLEY

**Wisconsin 33, Penn St. 22**

**Official Substitutions Log**  
**Wisconsin vs Penn St.**  
**Period 3**  
**March 06, 2019 at Bankers Life Fieldhouse - Indianapolis, IN**

VISITORS: Wisconsin	Time	Score	HOME: Penn St.
10 VAN LEEUWEN, KENDRA			31 TRAVASCIO-GREEN, JAIDA
11 HOWARD, MARSHA			33 EBO, LAUREN
22 BEVERLEY, NIYA			2 CARTER, AMARI
34 LEWIS, IMANI			3 ORTIZ, KARISMA
2 KARLIS, KELLY			4 FRAZIER, SIYEH
	08:24	35-24	SUB OUT: CARTER, AMARI
	08:24		SUB IN: MCDANIEL, KAMARIA
SUB OUT: 34 LEWIS, IMANI	08:17	35-25	
SUB IN: 14 LASZEWSKI, ABBY	08:17		
	07:13	36-25	SUB OUT: EBO, LAUREN
	07:13		SUB IN: PAGE, TENIYA
	06:03	36-28	SUB OUT: FRAZIER, SIYEH
	06:03		SUB IN: WALLACE, BEXLEY
	05:18	39-28	SUB OUT: ORTIZ, KARISMA
	05:18		SUB IN: FRAZIER, SIYEH
	03:51	39-28	SUB OUT: MCDANIEL, KAMARIA
	03:51		SUB IN: CARTER, AMARI
	03:51		SUB OUT: TRAVASCIO-GREEN, JAIDA
	03:51		SUB IN: ORTIZ, KARISMA
	03:51		SUB OUT: WALLACE, BEXLEY
	03:51		SUB IN: EBO, LAUREN
	01:20	43-31	SUB OUT: FRAZIER, SIYEH
	01:20		SUB IN: TRAVASCIO-GREEN, JAIDA
SUB OUT: 10 VAN LEEUWEN, KENDRA	01:20		
SUB IN: 3 GILREATH, SUZANNE	01:20		

**Wisconsin 43, Penn St. 38**

**Official Substitutions Log**  
**Wisconsin vs Penn St.**  
**Period 4**  
**March 06, 2019 at Bankers Life Fieldhouse - Indianapolis, IN**

VISITORS: Wisconsin	Time	Score	HOME: Penn St.
10 VAN LEEUWEN, KENDRA			31 TRAVASCIO-GREEN, JAIDA
11 HOWARD, MARSHA			33 EBO, LAUREN
22 BEVERLEY, NIYA			2 CARTER, AMARI
34 LEWIS, IMANI			3 ORTIZ, KARISMA
2 KARLIS, KELLY			4 FRAZIER, SIYEH
	09:27	-	SUB OUT: EBO, LAUREN
	09:27		SUB IN: MCDANIEL, KAMARIA
	07:39	45-40	SUB OUT: ORTIZ, KARISMA
	07:39		SUB IN: WALLACE, BEXLEY
	06:50	47-40	SUB OUT: WALLACE, BEXLEY
	06:50		SUB IN: ORTIZ, KARISMA
	06:50		SUB OUT: TRAVASCIO-GREEN, JAIDA
	06:50		SUB IN: FRAZIER, SIYEH
	04:53	53-45	SUB OUT: ORTIZ, KARISMA
	04:53		SUB IN: EBO, LAUREN
	03:40	57-48	SUB OUT: FRAZIER, SIYEH
	03:40		SUB IN: TRAVASCIO-GREEN, JAIDA
	02:27	57-51	SUB OUT: TRAVASCIO-GREEN, JAIDA
	02:27		SUB IN: ORTIZ, KARISMA
	02:27		SUB OUT: MCDANIEL, KAMARIA
	02:27		SUB IN: FRAZIER, SIYEH
	01:50	58-52	SUB OUT: ORTIZ, KARISMA
	01:50		SUB IN: MCDANIEL, KAMARIA
	01:50		SUB OUT: FRAZIER, SIYEH
	01:50		SUB IN: TRAVASCIO-GREEN, JAIDA
	01:26	59-52	SUB OUT: TRAVASCIO-GREEN, JAIDA
	01:26		SUB IN: ORTIZ, KARISMA
	01:26		SUB OUT: MCDANIEL, KAMARIA
	01:26		SUB IN: FRAZIER, SIYEH
	01:06	61-52	SUB OUT: ORTIZ, KARISMA
	01:06		SUB IN: MCDANIEL, KAMARIA
	01:06		SUB OUT: FRAZIER, SIYEH
	01:06		SUB IN: TRAVASCIO-GREEN, JAIDA
	00:52	62-55	SUB OUT: EBO, LAUREN
	00:52		SUB IN: FRAZIER, SIYEH
SUB OUT: 34 LEWIS, IMANI	00:52		
SUB IN: 23 HALE, JASMINE	00:52		
	00:38	63-55	SUB OUT: CARTER, AMARI
	00:38		SUB IN: ORTIZ, KARISMA
	00:38		SUB OUT: PAGE, TENIYA
	00:38		SUB IN: EBO, LAUREN
SUB OUT: 23 HALE, JASMINE	00:30	63-56	
SUB IN: 34 LEWIS, IMANI	00:30		
	00:30		SUB OUT: EBO, LAUREN
	00:30		SUB IN: CARTER, AMARI
	00:29	63-57	SUB OUT: FRAZIER, SIYEH
	00:29		SUB IN: PAGE, TENIYA

**Wisconsin 65, Penn St. 57**



Official Shot Chart  
**Wisconsin vs Penn St.**  
 PERIOD 1 Shots  
 March 06, 2019 at Bankers Life Fieldhouse - Indianapolis, IN

**Penn St.**

**Wisconsin**

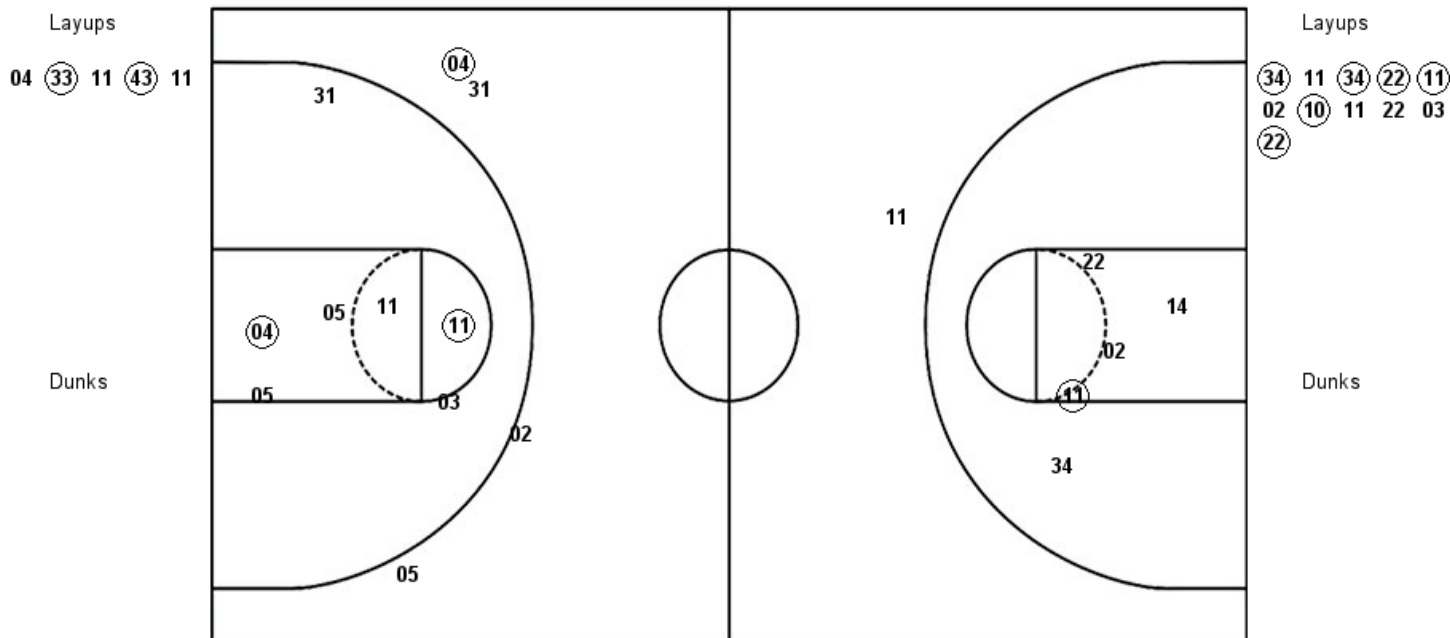

PSU : Period 1	Made	Att	Pct
Layups	2	5	40.0
Dunks	0	0	0
2PT Field Goals	4	12	33.3
3PT Field Goals	1	4	25.0
<b>Total Field Goals</b>	<b>5</b>	<b>16</b>	<b>31.3</b>

WIS : Period 1	Made	Att	Pct
Layups	6	11	54.5
Dunks	0	0	0
2PT Field Goals	7	16	43.8
3PT Field Goals	0	1	00.0
<b>Total Field Goals</b>	<b>7</b>	<b>17</b>	<b>41.2</b>

Official Shot Chart  
**Wisconsin vs Penn St.**  
 PERIOD 2 Shots  
 March 06, 2019 at Bankers Life Fieldhouse - Indianapolis, IN

**Penn St.**

**Wisconsin**

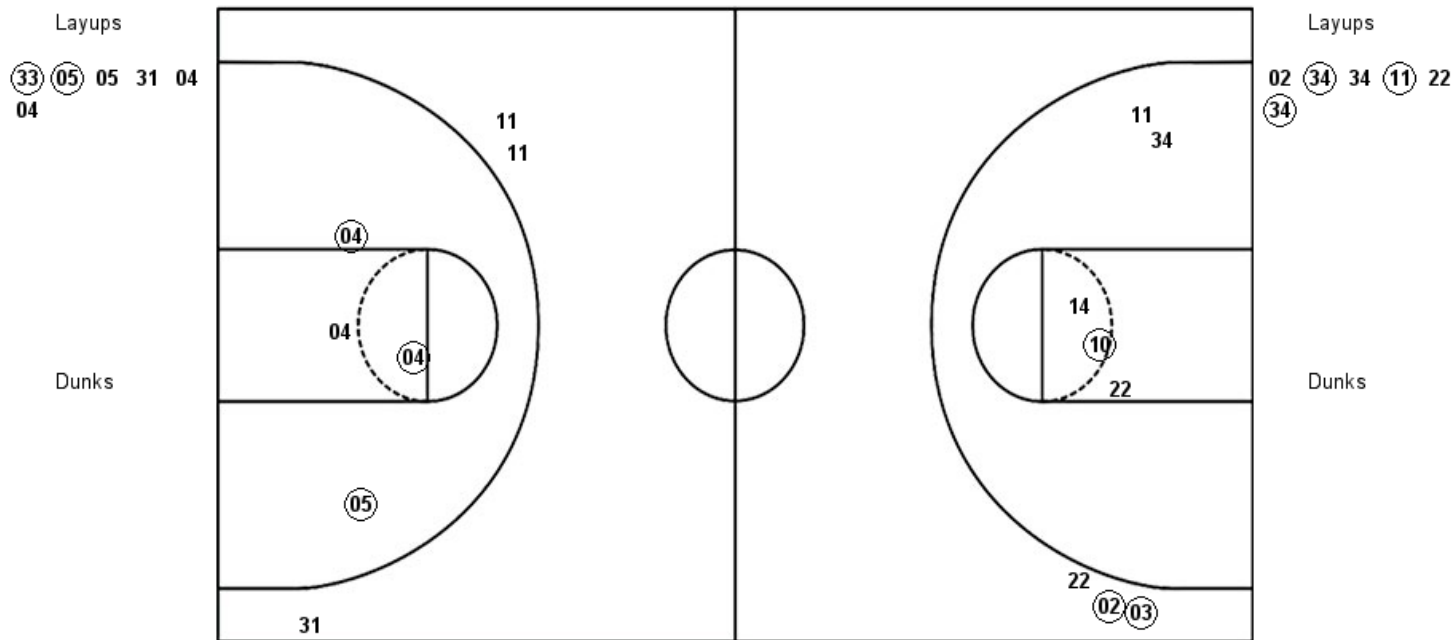

PSU : Period 2	Made	Att	Pct
Layups	2	6	33.3
Dunks	0	0	0
2PT Field Goals	5	10	50.0
3PT Field Goals	0	3	00.0
<b>Total Field Goals</b>	<b>5</b>	<b>13</b>	<b>38.5</b>

WIS : Period 2	Made	Att	Pct
Layups	3	6	50.0
Dunks	0	0	0
2PT Field Goals	4	11	36.4
3PT Field Goals	2	3	66.7
<b>Total Field Goals</b>	<b>6</b>	<b>14</b>	<b>42.9</b>

Official Shot Chart  
**Wisconsin vs Penn St.**  
 PERIOD 3 Shots  
 March 06, 2019 at Bankers Life Fieldhouse - Indianapolis, IN

**Penn St.**

**Wisconsin**

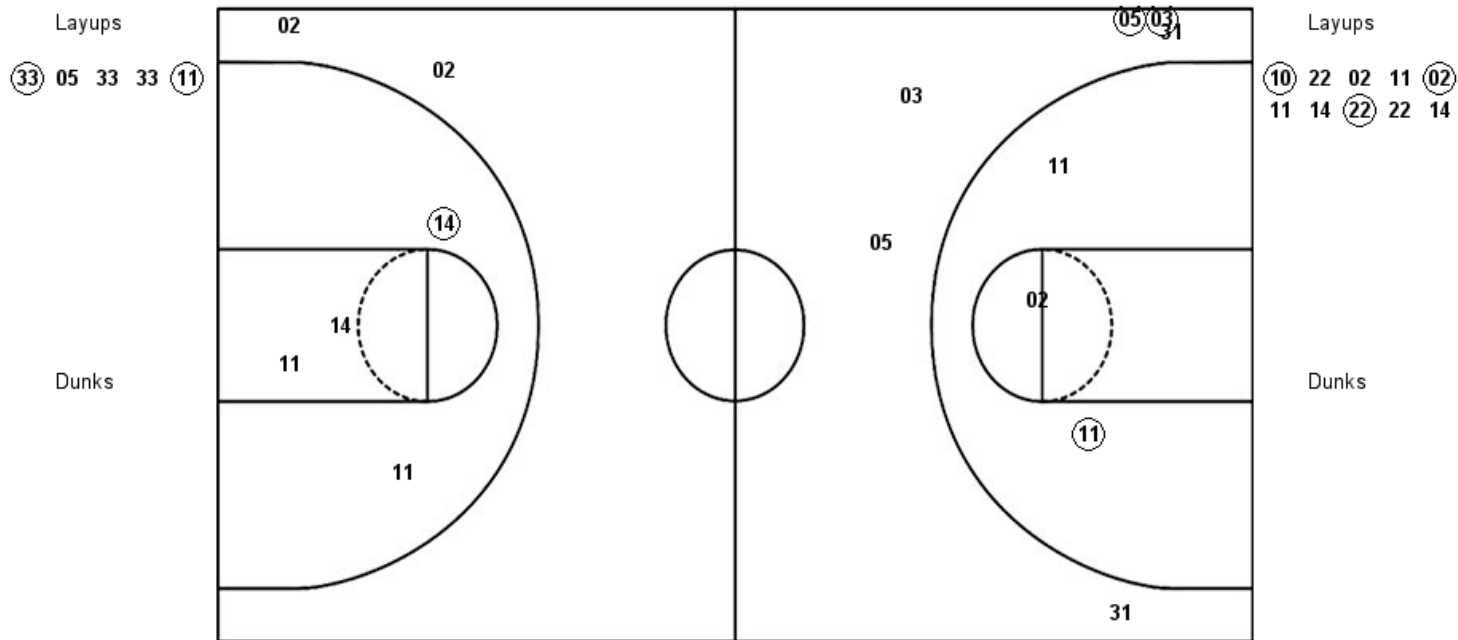

PSU : Period 3	Made	Att	Pct
Layups	2	5	40.0
Dunks	0	0	0
2PT Field Goals	3	8	37.5
3PT Field Goals	2	6	33.3
<b>Total Field Goals</b>	<b>5</b>	<b>14</b>	<b>35.7</b>

WIS : Period 3	Made	Att	Pct
Layups	3	10	30.0
Dunks	0	0	0
2PT Field Goals	4	14	28.6
3PT Field Goals	0	2	00.0
<b>Total Field Goals</b>	<b>4</b>	<b>16</b>	<b>25.0</b>

Official Shot Chart  
**Wisconsin vs Penn St.**  
 PERIOD 4 Shots  
 March 06, 2019 at Bankers Life Fieldhouse - Indianapolis, IN

**Penn St.**

**Wisconsin**

Layups

11 03 05

Dunks

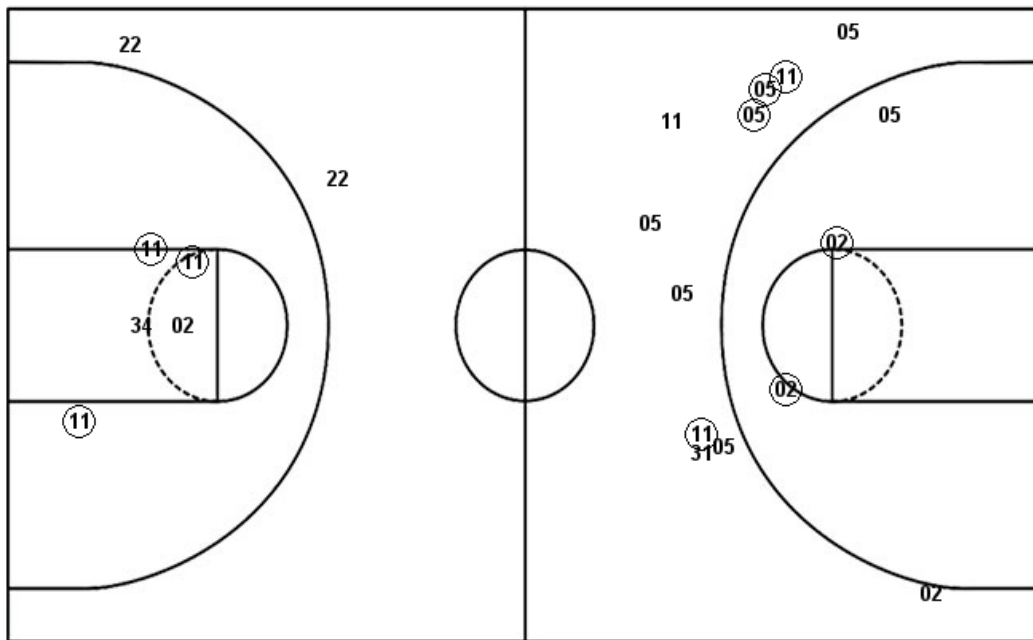

Layups

11 34 34 10 34  
11 34

Dunks

PSU : Period 4	Made	Att	Pct
Layups	0	3	00.0
Dunks	0	0	0
2PT Field Goals	2	6	33.3
3PT Field Goals	4	11	36.4
<b>Total Field Goals</b>	<b>6</b>	<b>17</b>	<b>35.3</b>

WIS : Period 4	Made	Att	Pct
Layups	5	7	71.4
Dunks	0	0	0
2PT Field Goals	8	12	66.7
3PT Field Goals	0	2	00.0
<b>Total Field Goals</b>	<b>8</b>	<b>14</b>	<b>57.1</b>

WIS : Period 4	Made	Att	Pct
Layups	5	7	71.4
Dunks	0	0	0
2PT Field Goals	8	12	66.7
3PT Field Goals	0	2	00.0
<b>Total Field Goals</b>	<b>8</b>	<b>14</b>	<b>57.1</b>

