

FINAL SCORE

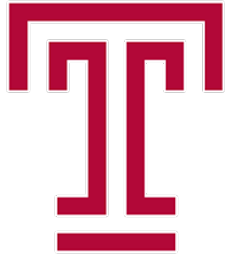

Temple

58



Tulsa

76

February 09, 2019 • Donald W. Reynolds Center - Tulsa, Okla.

FINAL STATISTICS

Official Box Score
Temple vs Tulsa
Game Totals -- Final Statistics
February 09, 2019 at Donald W. Reynolds Center - Tulsa, Okla.

Temple 58

No.	Player	S	Pts	FG	3FG	FT	OR	DR	TR	PF	A	TO	Blk	Stl	Min	+/-
01	Rose, Quinton		10	2-12	2-7	4-7	2	5	7	1	2	7	1	2	34	-16
10	Alston, Jr.,Shizz		13	4-14	3-11	2-2	0	0	0	3	6	2	0	2	34	-11
15	Pierre-Louis, Nate		12	2-5	2-4	6-10	2	3	5	2	1	2	0	2	35	-19
21	Hamilton, Justyn		6	2-5	0-0	2-4	2	2	4	4	1	1	0	1	20	-14
24	Aflakpui, Ernest		2	1-1	0-0	0-0	1	4	5	2	0	0	0	0	15	0
00	Moore li, Alani		3	1-2	1-2	0-0	0	1	1	0	2	1	0	1	14	-13
03	West, Jasen		0	0-0	0-0	0-0	0	0	0	1	0	0	0	0	1	2
04	Moorman li, J.P.		5	1-4	1-4	2-2	0	4	4	1	0	2	0	2	26	-23
13	Jackson, Jr.,Quentin		0	0-0	0-0	0-0	0	0	0	0	0	0	0	0	1	1
22	Perry, De'vondre		5	2-6	1-4	0-0	1	2	3	3	1	1	1	3	17	-1
25	Waddington, Tim		2	0-0	0-0	2-2	0	0	0	0	0	0	0	0	1	2
32	Keshgegian, Anto		0	0-0	0-0	0-0	0	0	0	0	0	0	0	0	1	2
	Team						0	2	2	0		0				
TOTALS			58	15-49	10-32	18-27	8	23	31	17	13	16	2	13	199	

Shooting By Period

Period	FG	FG%	3FG	3FG%	FT	FT%
1st Half	10-26	38%	7-17	41%	4-6	67%
2nd Half	5-23	22%	3-15	20%	14-21	67%
Game	15-49	30.6%	10-32	31.3%	18-27	66.7%

Last FG: 2nd-08:57
 Biggest Run: 8-0
 Largest lead: By 1 at 1-15:22
 Technical Fouls: None.

Tulsa 76

No.	Player	S	Pts	FG	3FG	FT	OR	DR	TR	PF	A	TO	Blk	Stl	Min	+/-
01	Igbanu, Martins		12	5-8	0-0	2-6	2	3	5	3	1	1	0	0	27	9
02	Jeffries, Daquan		13	5-7	2-3	1-1	1	3	4	4	4	4	1	1	24	15
04	Taplin, Sterling		14	6-9	2-2	0-0	1	3	4	1	5	1	0	0	29	18
05	Korita, Lawson		2	1-5	0-1	0-0	0	1	1	1	0	0	0	1	19	-1
10	Scott, Curran		8	3-6	1-2	1-2	0	3	3	0	2	2	0	1	26	10
00	Barnes, Chris		1	0-0	0-0	1-2	0	0	0	0	0	1	0	0	3	2
03	Joiner, Elijah		6	2-2	1-1	1-1	0	6	6	5	2	2	0	1	21	14
11	Jackson, Darien		10	5-6	0-0	0-0	0	2	2	2	0	4	0	2	21	11
14	Deline Jr., Lindsay		0	0-0	0-0	0-0	0	0	0	0	0	0	0	0	0	-1
32	Hewitt, Peter		0	0-2	0-0	0-0	0	0	0	1	0	0	0	0	1	-1
34	Foree, Alex		0	0-0	0-0	0-0	0	0	0	0	0	0	0	0	0	-1
41	Horne, Jeriah		10	4-11	2-6	0-0	1	7	8	2	0	1	0	0	27	15
	Team						2	2	4	0		1				
TOTALS			76	31-56	8-15	6-12	7	30	37	19	14	17	1	6	199	

Shooting By Period

Period	FG	FG%	3FG	3FG%	FT	FT%
1st Half	16-26	62%	5-8	63%	2-6	33%
2nd Half	15-30	50%	3-7	43%	4-6	67%
Game	31-56	55.4%	8-15	53.3%	6-12	50.0%

Last FG: 2nd-04:08
 Biggest Run: 12-0
 Largest lead: By 23 at 2-04:08
 Technical Fouls: None.

Game Notes:

Officials: Randy Heimerman,Bill Ek,Peter Juzenas
 Attendance: 4276

Start Time: 2019-02-09 17:02:18
 End Time: 2019-02-09 18:58:47
 Game Duration: 116
 Conference Game;

Score	1st	2nd	TOT
TEM	31	27	58
TLS	39	37	76

TEM led for 1:01. TLS led for 37:31.
 Game was tied for 1:16.
 Times tied: 2 Lead Changes: 2

Points from	TEM	TLS
In the Paint	8	40
Off Turns	17	17
2nd Chance	9	6
Fast Break	12	7
Bench	15	27

Official Box Score
Temple vs Tulsa
First Half Statistics Only
February 09, 2019 at Donald W. Reynolds Center - Tulsa, Okla.

Temple 31

No.	Player	S	Pts	FG	3FG	FT	OR	DR	TR	PF	A	TO	Blk	Stl	Min	+/-
01	Rose, Quinton		5	1-5	1-4	2-2	0	3	3	0	2	4	1	1	19	-8
10	Alston, Jr., Shizz		11	4-11	3-9	0-0	0	0	0	0	2	0	0	1	17	-2
15	Pierre-Louis, Nate		3	1-3	1-2	0-0	0	2	2	1	1	2	0	0	16	-7
21	Hamilton, Justyn		2	0-2	0-0	2-4	1	1	2	2	0	1	0	1	10	-8
24	Aflakpui, Ernest		2	1-1	0-0	0-0	1	2	3	2	0	0	0	0	9	0
00	Moore II, Alani		3	1-1	1-1	0-0	0	1	1	0	2	0	0	0	8	-7
03	West, Jasen		0	0-0	0-0	0-0	0	0	0	0	0	0	0	0	0	0
04	Moorman II, J.P.		3	1-1	1-1	0-0	0	0	0	1	0	0	0	1	11	-8
13	Jackson, Jr., Quentin		0	0-0	0-0	0-0	0	0	0	0	0	0	0	0	0	0
22	Perry, De'vondre		2	1-2	0-0	0-0	1	1	2	2	1	0	0	1	10	0
25	Waddington, Tim		0	0-0	0-0	0-0	0	0	0	0	0	0	0	0	0	0
32	Keshhegian, Anto		0	0-0	0-0	0-0	0	0	0	0	0	0	0	0	0	0
	Team						0	1	1	0		0				
TOTALS			31	10-26	7-17	4-6	3	11	14	8	8	7	1	5	100	

Shooting By Period

Period	FG	FG%	3FG	3FG%	FT	FT%
1st Half	10-26	38%	7-17	41%	4-6	67%
Game	15-49	30.6%	10-32	31.3%	18-27	66.7%

Last FG Half: TEM 2nd-08:57

Tulsa 39

No.	Player	S	Pts	FG	3FG	FT	OR	DR	TR	PF	A	TO	Blk	Stl	Min	+/-
01	Igbanu, Martins		8	3-5	0-0	2-6	1	2	3	1	1	1	0	0	16	6
02	Jeffries, Daquan		5	2-4	1-2	0-0	0	3	3	2	4	2	1	1	13	8
04	Taplin, Sterling		5	2-2	1-1	0-0	0	2	2	0	1	0	0	0	13	8
05	Korita, Lawson		2	1-4	0-1	0-0	0	1	1	0	0	0	0	1	9	0
10	Scott, Curran		5	2-3	1-2	0-0	0	1	1	0	1	0	0	0	15	4
00	Barnes, Chris		0	0-0	0-0	0-0	0	0	0	0	0	1	0	0	2	4
03	Joiner, Elijah		0	0-0	0-0	0-0	0	3	3	1	2	1	0	0	10	0
11	Jackson, Darien		4	2-2	0-0	0-0	0	0	0	1	0	1	0	1	10	8
14	Deline Jr., Lindsay		0	0-0	0-0	0-0	0	0	0	0	0	0	0	0	0	0
32	Hewitt, Peter		0	0-0	0-0	0-0	0	0	0	0	0	0	0	0	0	0
34	Foree, Alex		0	0-0	0-0	0-0	0	0	0	0	0	0	0	0	0	0
41	Home, Jeriah		10	4-6	2-2	0-0	1	1	2	1	0	0	0	0	11	2
	Team						0	1	1	0		0				
TOTALS			39	16-26	5-8	2-6	2	14	16	6	9	6	1	3	100	

Shooting By Period

Period	FG	FG%	3FG	3FG%	FT	FT%
1st Half	16-26	62%	5-8	63%	2-6	33%
Game	31-56	55.4%	8-15	53.3%	6-12	50.0%

Last FG Half: TLS 2nd-04:08

Game Notes:

Officials: **Randy Heimerman, Bill Ek, Peter Juzenas**
Attendance: **4276**

Start Time: **2019-02-09 17:02:18**
End Time: **2019-02-09 18:58:47**
Game Duration: **116**
Conference Game;

Score	1st	2nd	TOT
TEM	31	27	58
TLS	39	37	76

Points from (This Period)	TEM	TLS
In the Paint	4	16
Off Turns	8	7
2nd Chance	4	2
Fast Break	5	0
Bench	8	14

Official Play-By-Play
Temple vs Tulsa
First Half
February 09, 2019 at Donald W. Reynolds Center - Tulsa, Okla.

Period 1

Starters:

Temple: 10 ALSTON, JR.,SHIZZ; 15 PIERRE-LOUIS,NATE; 21 HAMILTON,JUSTYN; 24 AFLAKPUI,ERNEST; 1 ROSE,QUINTON;
Tulsa: 10 SCOTT,CURRAN; 1 IGBANU,MARTINS; 2 JEFFRIES,DAQUAN; 4 TAPLIN,STERLING; 5 KORITA,LAWSON;

Time	VISITORS: Temple	Score	Margin	HOME: Tulsa
19:39	MISSED JUMPER by ALSTON, JR.,SHIZZ			
19:36				REBOUND (DEF) by JEFFRIES,DAQUAN
19:29		2-0	H 2	GOOD! JUMPER by SCOTT,CURRAN
19:08				FOUL (PERSONAL) by IGBANU,MARTINS
19:08	MISSED FT by HAMILTON,JUSTYN			
19:08	REBOUND (OFF) by TEAM			
19:08	MISSED FT by HAMILTON,JUSTYN			
19:06				REBOUND (DEF) by IGBANU,MARTINS
18:47				MISSED JUMPER by JEFFRIES,DAQUAN
18:43				REBOUND (OFF) by IGBANU,MARTINS
18:36				MISSED JUMPER by KORITA,LAWSON
18:33	REBOUND (DEF) by HAMILTON,JUSTYN			
18:23	MISSED 3PTR by ROSE,QUINTON			
18:20				REBOUND (DEF) by JEFFRIES,DAQUAN
18:10				TURNOVER (LOSTBALL) by IGBANU,MARTINS
18:10	STEAL by HAMILTON,JUSTYN			
18:01	TURNOVER (LOSTBALL) by PIERRE-LOUIS,NATE			
18:01				STEAL by JEFFRIES,DAQUAN
17:32				MISSED JUMPER by IGBANU,MARTINS
17:28	REBOUND (DEF) by AFLAKPUI,ERNEST			
17:13	MISSED JUMPER by HAMILTON,JUSTYN			
17:09				REBOUND (DEF) by TAPLIN,STERLING
17:03	FOUL (PERSONAL) by AFLAKPUI,ERNEST			
17:03				MISSED FT by IGBANU,MARTINS
17:03				REBOUND (OFF) by TEAM
17:03				SUB OUT: TAPLIN,STERLING
17:03				SUB IN: JOINER,ELIJAH
17:03				MISSED FT by IGBANU,MARTINS
17:01	REBOUND (DEF) by ROSE,QUINTON			
16:40	MISSED 3PTR by ALSTON, JR.,SHIZZ			
16:36				REBOUND (DEF) by SCOTT,CURRAN
16:26				MISSED 3PTR by KORITA,LAWSON
16:22	REBOUND (DEF) by ROSE,QUINTON			
16:15	GOOD! JUMPER by ALSTON, JR.,SHIZZ	2-2	T	
15:53		4-2	H 2	GOOD! JUMPER by KORITA,LAWSON
15:53				ASSIST by JEFFRIES,DAQUAN
15:22	GOOD! 3PTR by ALSTON, JR.,SHIZZ	4-5	V 1	
15:22	ASSIST by PIERRE-LOUIS,NATE			
15:07				MISSED 3PTR by JEFFRIES,DAQUAN
15:05	REBOUND (DEF) by TEAM			
15:05				SUB OUT: IGBANU,MARTINS
15:05				SUB IN: BARNES,CHRIS
15:05				SUB OUT: KORITA,LAWSON
15:05				SUB IN: JACKSON,DARIEN
15:05				SUB OUT: SCOTT,CURRAN
15:05				SUB IN: HORNE,JERIAH
15:05	SUB OUT: AFLAKPUI,ERNEST			
15:05	SUB IN: MOORMAN II,J.P.			
14:41	MISSED JUMPER by ROSE,QUINTON			
14:36				REBOUND (DEF) by JOINER,ELIJAH
14:21		7-5	H 2	GOOD! 3PTR by HORNE,JERIAH
14:21				ASSIST by JOINER,ELIJAH
13:52	FOUL (OFF) by HAMILTON,JUSTYN			
13:52	TURNOVER (OFFENSIVE) by HAMILTON,JUSTYN			
13:37		10-5	H 5	GOOD! 3PTR by JEFFRIES,DAQUAN
13:37				ASSIST by JOINER,ELIJAH
13:15	MISSED 3PTR by ROSE,QUINTON			
13:15	REBOUND (OFF) by HAMILTON,JUSTYN			
13:15				FOUL (PERSONAL) by HORNE,JERIAH
13:15	GOOD! FT by HAMILTON,JUSTYN	10-6	H 4	
13:15	GOOD! FT by HAMILTON,JUSTYN	10-7	H 3	
13:15	SUB OUT: HAMILTON,JUSTYN			
13:15	SUB IN: PERRY,DE'VONDRE			
12:53				SUB OUT: IGBANU,MARTINS
12:53				SUB IN: JEFFRIES,DAQUAN
12:47				TURNOVER (LOSTBALL) by BARNES,CHRIS
12:47	STEAL by ALSTON, JR.,SHIZZ			
12:46				FOUL (PERSONAL) by JACKSON,DARIEN
12:46				SUB OUT: BARNES,CHRIS
12:46				SUB IN: TAPLIN,STERLING
12:46	SUB OUT: PIERRE-LOUIS,NATE			
12:46	SUB IN: MOORE II,ALANI			
12:46				SUB OUT: JEFFRIES,DAQUAN
12:46				SUB IN: IGBANU,MARTINS
12:36	TURNOVER (LOSTBALL) by ROSE,QUINTON			

Time	VISITORS: Temple	Score	Margin	HOME: Tulsa
12:20		12-7	H 5	GOOD! LAYUP by JACKSON,DARIEN [PNT]
12:02	GOOD! 3PTR by ALSTON, JR.,SHIZZ	12-10	H 2	
12:02	ASSIST by PERRY,DE'VONDRE			
11:41		14-10	H 4	GOOD! LAYUP by JACKSON,DARIEN
11:18	GOOD! 3PTR by MOORE II,ALANI	14-13	H 1	
11:18	ASSIST by ROSE,QUINTON			
11:04				MISSED JUMPER by HORNE,JERIAH
11:00				REBOUND (OFF) by HORNE,JERIAH
10:59		16-13	H 3	GOOD! JUMPER by HORNE,JERIAH [PNT]
10:47	MISSED 3PTR by ALSTON, JR.,SHIZZ			
10:42				REBOUND (DEF) by JOINER,ELIJAH
10:31				TURNOVER (BADPASS) by JOINER,ELIJAH
10:31	STEAL by PERRY,DE'VONDRE			
10:31				FOUL (PERSONAL) by JOINER,ELIJAH
10:19				SUB OUT: JOINER,ELIJAH
10:19				SUB IN: KORITA,LAWSON
10:19				SUB OUT: JACKSON,DARIEN
10:19				SUB IN: SCOTT,CURRAN
10:19	SUB OUT: MOORMAN II,J.P.			
10:19	SUB IN: AFLAKPUI,ERNEST			
10:19	SUB OUT: ROSE,QUINTON			
10:19	SUB IN: PIERRE-LOUIS,NATE			
10:17	GOOD! 3PTR by ALSTON, JR.,SHIZZ	16-16	T	
10:17	ASSIST by MOORE II,ALANI			
09:54		19-16	H 3	GOOD! 3PTR by HORNE,JERIAH
09:54				ASSIST by IGBANU,MARTINS
09:35	MISSED 3PTR by ALSTON, JR.,SHIZZ			
09:31				REBOUND (DEF) by TAPLIN,STERLING
09:28	FOUL (PERSONAL) by PERRY,DE'VONDRE			
09:16				MISSED JUMPER by HORNE,JERIAH
09:12	REBOUND (DEF) by MOORE II,ALANI			
09:09				SUB OUT: HORNE,JERIAH
09:09				SUB IN: JEFFRIES,DAQUAN
09:09	SUB OUT: ALSTON, JR.,SHIZZ			
09:09	SUB IN: ROSE,QUINTON			
09:01	MISSED JUMPER by PIERRE-LOUIS,NATE			
08:57				REBOUND (DEF) by KORITA,LAWSON
08:51				MISSED 3PTR by SCOTT,CURRAN
08:50	REBOUND (DEF) by PIERRE-LOUIS,NATE			
08:50	SUB OUT: PIERRE-LOUIS,NATE			
08:50	SUB IN: ALSTON, JR.,SHIZZ			
08:26	GOOD! LAYUP by AFLAKPUI,ERNEST	19-18	H 1	
08:26	ASSIST by ALSTON, JR.,SHIZZ			
08:15		22-18	H 4	GOOD! 3PTR by SCOTT,CURRAN
08:15				ASSIST by JEFFRIES,DAQUAN
07:57				
07:38	MISSED 3PTR by ALSTON, JR.,SHIZZ			
07:34	REBOUND (OFF) by AFLAKPUI,ERNEST			
07:30	TURNOVER (BADPASS) by ROSE,QUINTON			
07:30	SUB OUT: PERRY,DE'VONDRE			
07:30	SUB IN: HAMILTON,JUSTYN			
07:30	SUB OUT: ALSTON, JR.,SHIZZ			
07:30	SUB IN: PIERRE-LOUIS,NATE			
07:07				MISSED LAYUP by KORITA,LAWSON
07:03	REBOUND (DEF) by AFLAKPUI,ERNEST			
06:54	GOOD! 3PTR by ROSE,QUINTON	22-21	H 1	
06:54	ASSIST by MOORE II,ALANI			
06:41		25-21	H 4	GOOD! 3PTR by TAPLIN,STERLING
06:41				ASSIST by JEFFRIES,DAQUAN
06:23	TURNOVER (BADPASS) by ROSE,QUINTON			
06:23				STEAL by KORITA,LAWSON
06:08	FOUL (PERSONAL) by AFLAKPUI,ERNEST			
06:08				SUB OUT: KORITA,LAWSON
06:08				SUB IN: JACKSON,DARIEN
06:08	SUB OUT: AFLAKPUI,ERNEST			
06:08	SUB IN: MOORMAN II,J.P.			
06:07		27-21	H 6	GOOD! LAYUP by IGBANU,MARTINS [PNT]
06:07				ASSIST by TAPLIN,STERLING
06:07	FOUL (PERSONAL) by HAMILTON,JUSTYN			
06:07				MISSED FT by IGBANU,MARTINS
06:05	REBOUND (DEF) by ROSE,QUINTON			
05:54	MISSED 3PTR by PIERRE-LOUIS,NATE			
05:51				REBOUND (DEF) by JEFFRIES,DAQUAN
05:32		29-21	H 8	GOOD! LAYUP by IGBANU,MARTINS [PNT]
05:32				ASSIST by JEFFRIES,DAQUAN
05:09	MISSED JUMPER by HAMILTON,JUSTYN			
05:04				REBOUND (DEF) by IGBANU,MARTINS
04:54		31-21	H 10	GOOD! JUMPER by IGBANU,MARTINS [PNT]
04:54				ASSIST by SCOTT,CURRAN
04:48	TIMEOUT 30SEC			
04:48				SUB OUT: TAPLIN,STERLING
04:48				SUB IN: JOINER,ELIJAH
04:48				SUB OUT: IGBANU,MARTINS
04:48				SUB IN: HORNE,JERIAH
04:48	SUB OUT: MOORE II,ALANI			
04:48	SUB IN: ALSTON, JR.,SHIZZ			

Time	VISITORS: Temple	Score	Margin	HOME: Tulsa
04:30	MISSED 3PTR by ROSE,QUINTON			
04:27				REBOUND (DEF) by HORNE,JERIAH
04:18				TURNOVER (BADPASS) by JEFFRIES,DAQUAN
04:18	STEAL by ROSE,QUINTON			
04:14				FOUL (PERSONAL) by JEFFRIES,DAQUAN
04:14	GOOD! FT by ROSE,QUINTON [FB]	31-22	H 9	
04:14	SUB OUT: HAMILTON,JUSTYN			
04:14	SUB IN: PERRY,DE'VONDRE			
04:14	GOOD! FT by ROSE,QUINTON [FB]	31-23	H 8	
04:03		33-23	H 10	GOOD! DUNK by JEFFRIES,DAQUAN
03:43	MISSED JUMPER by PERRY,DE'VONDRE			
03:43				BLOCK by JEFFRIES,DAQUAN
03:42				REBOUND (DEF) by TEAM
03:42				
03:42				SUB OUT: JEFFRIES,DAQUAN
03:42				SUB IN: IGBANU,MARTINS
03:25		35-23	H 12	GOOD! JUMPER by HORNE,JERIAH [PNT]
03:01	FOUL (OFF) by PIERRE-LOUIS,NATE			
03:01	TURNOVER (OFFENSIVE) by PIERRE-LOUIS,NATE			
02:47	FOUL (PERSONAL) by PERRY,DE'VONDRE			
02:47				MISSED FT by IGBANU,MARTINS
02:46	REBOUND (DEF) by PERRY,DE'VONDRE			
02:29	MISSED 3PTR by ALSTON, JR.,SHIZZ			
02:24				REBOUND (DEF) by JOINER,ELIJAH
02:18				TURNOVER (BADPASS) by JACKSON,DARIEN
02:18	STEAL by MOORMAN II,J.P.			
02:09	GOOD! 3PTR by PIERRE-LOUIS,NATE	35-26	H 9	
02:09	ASSIST by ROSE,QUINTON			
01:57	FOUL (PERSONAL) by MOORMAN II,J.P.			
01:57				SUB OUT: JACKSON,DARIEN
01:57				SUB IN: TAPLIN,STERLING
01:57		36-26	H 10	GOOD! FT by IGBANU,MARTINS
01:57		37-26	H 11	GOOD! FT by IGBANU,MARTINS
01:57				SUB OUT: IGBANU,MARTINS
01:57				SUB IN: JEFFRIES,DAQUAN
01:30	MISSED 3PTR by ALSTON, JR.,SHIZZ			
01:22	REBOUND (OFF) by PERRY,DE'VONDRE			
01:22	GOOD! LAYUP by PERRY,DE'VONDRE	37-28	H 9	
01:15				FOUL (OFF) by JEFFRIES,DAQUAN
01:15				TURNOVER (OFFENSIVE) by JEFFRIES,DAQUAN
01:15				SUB OUT: JOINER,ELIJAH
01:15				SUB IN: JACKSON,DARIEN
01:15				SUB OUT: JEFFRIES,DAQUAN
01:15				SUB IN: IGBANU,MARTINS
01:01	TURNOVER (LOSTBALL) by ROSE,QUINTON			
01:01				STEAL by JACKSON,DARIEN
00:43				MISSED JUMPER by IGBANU,MARTINS
00:43	REBOUND (DEF) by PIERRE-LOUIS,NATE			
00:43	BLOCK by ROSE,QUINTON			
00:35	GOOD! 3PTR by MOORMAN II,J.P. [FB]	37-31	H 6	
00:35	ASSIST by ALSTON, JR.,SHIZZ			
00:04		39-31	H 8	GOOD! JUMPER by TAPLIN,STERLING

Temple 31, Tulsa 39

Points from (This Period)	TEM	TLS
In the Paint	4	16
Off Turns	8	7
2nd Chance	4	2
Fast Break	5	0
Bench	8	14

Official Box Score
Temple vs Tulsa
Second Half Statistics Only
February 09, 2019 at Donald W. Reynolds Center - Tulsa, Okla.

Temple 27

No.	Player	S	Pts	FG	3FG	FT	OR	DR	TR	PF	A	TO	Blk	Stl	Min	+/-
01	Rose, Quinton		5	1-7	1-3	2-5	2	2	4	1	0	3	0	1	15	-8
10	Alston, Jr., Shizz		2	0-3	0-2	2-2	0	0	0	3	4	2	0	1	17	-9
15	Pierre-Louis, Nate		9	1-2	1-2	6-10	2	1	3	1	0	0	0	2	19	-12
21	Hamilton, Justyn		4	2-3	0-0	0-0	1	1	2	2	1	0	0	0	10	-6
24	Aflakpui, Ernest		0	0-0	0-0	0-0	0	2	2	0	0	0	0	0	6	0
00	Moore li, Alani		0	0-1	0-1	0-0	0	0	0	0	0	1	0	1	6	-6
03	West, Jasen		0	0-0	0-0	0-0	0	0	0	1	0	0	0	0	1	2
04	Moorman li, J.P.		2	0-3	0-3	2-2	0	4	4	0	0	2	0	1	15	-15
13	Jackson, Jr., Quentin		0	0-0	0-0	0-0	0	0	0	0	0	0	0	0	1	1
22	Perry, De'vondre		3	1-4	1-4	0-0	0	1	1	1	0	1	1	2	7	-1
25	Waddington, Tim		2	0-0	0-0	2-2	0	0	0	0	0	0	0	0	1	2
32	Keshgegian, Anto		0	0-0	0-0	0-0	0	0	0	0	0	0	0	0	1	2
	Team						0	1	1	0		0				
TOTALS			27	5-23	3-15	14-21	5	12	17	9	5	9	1	8	99	

Shooting By Period

Period	FG	FG%	3FG	3FG%	FT	FT%
2nd Half	5-23	22%	3-15	20%	14-21	67%
Game	15-49	30.6%	10-32	31.3%	18-27	66.7%

Last FG Half: TEM -

Tulsa 37

No.	Player	S	Pts	FG	3FG	FT	OR	DR	TR	PF	A	TO	Blk	Stl	Min	+/-
01	Igbanu, Martins		4	2-3	0-0	0-0	1	1	2	2	0	0	0	0	11	3
02	Jeffries, Daquan		8	3-3	1-1	1-1	1	0	1	2	0	2	0	0	10	7
04	Taplin, Sterling		9	4-7	1-1	0-0	1	1	2	1	4	1	0	0	16	10
05	Korita, Lawson		0	0-1	0-0	0-0	0	0	0	1	0	0	0	0	10	-1
10	Scott, Curran		3	1-3	0-0	1-2	0	2	2	0	1	2	0	1	11	6
00	Barnes, Chris		1	0-0	0-0	1-2	0	0	0	0	0	0	0	0	1	-2
03	Joiner, Elijah		6	2-2	1-1	1-1	0	3	3	4	0	1	0	1	11	14
11	Jackson, Darien		6	3-4	0-0	0-0	0	2	2	1	0	3	0	1	10	3
14	Deline Jr., Lindsay		0	0-0	0-0	0-0	0	0	0	0	0	0	0	0	0	-1
32	Hewitt, Peter		0	0-2	0-0	0-0	0	0	0	1	0	0	0	0	1	-1
34	Foree, Alex		0	0-0	0-0	0-0	0	0	0	0	0	0	0	0	0	-1
41	Horne, Jeriah		0	0-5	0-4	0-0	0	6	6	1	0	1	0	0	16	13
	Team						2	1	3	0		1				
TOTALS			37	15-30	3-7	4-6	5	16	21	13	5	11	0	3	99	

Shooting By Period

Period	FG	FG%	3FG	3FG%	FT	FT%
2nd Half	15-30	50%	3-7	43%	4-6	67%
Game	31-56	55.4%	8-15	53.3%	6-12	50.0%

Last FG Half: TLS -

Game Notes:

Officials: Randy Heimerman, Bill Ek, Peter Juzenas
Attendance: 4276

Start Time: 2019-02-09 17:02:18
End Time: 2019-02-09 18:58:47
Game Duration: 116
Conference Game:

Score	1st	2nd	TOT
TEM	31	27	58
TLS	39	37	76

Points from (This Period)	TEM	TLS
In the Paint	4	24
Off Turns	9	10
2nd Chance	5	4
Fast Break	7	7
Bench	7	13

Official Play-By-Play
Temple vs Tulsa
Second Half
February 09, 2019 at Donald W. Reynolds Center - Tulsa, Okla.

Period 2

Starters:

Temple: 10 ALSTON, JR.,SHIZZ; 15 PIERRE-LOUIS,NATE; 21 HAMILTON,JUSTYN; 24 AFLAKPUI,ERNEST; 1 ROSE,QUINTON;

Tulsa: 10 SCOTT,CURRAN; 1 IGBANU,MARTINS; 2 JEFFRIES,DAQUAN; 4 TAPLIN,STERLING; 5 KORITA,LAWSON;

Time	VISITORS: Temple	Score	Margin	HOME: Tulsa
19:37				MISSED JUMPER by TAPLIN,STERLING
19:33	REBOUND (DEF) by ROSE,QUINTON			
19:31	MISSED LAYUP by ROSE,QUINTON			
19:24				REBOUND (DEF) by SCOTT,CURRAN
19:23		41-31	H 10	GOOD! DUNK by JEFFRIES,DAQUAN [FB/PNT]
19:23				ASSIST by TAPLIN,STERLING
18:58	GOOD! 3PTR by PIERRE-LOUIS,NATE	41-34	H 7	
18:58	ASSIST by ALSTON, JR.,SHIZZ			
18:44				MISSED JUMPER by TAPLIN,STERLING
18:38				REBOUND (OFF) by TAPLIN,STERLING
18:38		43-34	H 9	GOOD! LAYUP by TAPLIN,STERLING
18:26	MISSED JUMPER by ROSE,QUINTON			
18:23				REBOUND (DEF) by IGBANU,MARTINS
18:17	FOUL (PERSONAL) by ALSTON, JR.,SHIZZ			
18:09		46-34	H 12	GOOD! 3PTR by JEFFRIES,DAQUAN
18:09				ASSIST by TAPLIN,STERLING
17:53	GOOD! DUNK by HAMILTON,JUSTYN	46-36	H 10	
17:53	ASSIST by ALSTON, JR.,SHIZZ			
17:45				TURNOVER (LOSTBALL) by JEFFRIES,DAQUAN
17:45	STEAL by ROSE,QUINTON			
17:42				FOUL (PERSONAL) by KORITA,LAWSON
17:38	MISSED 3PTR by ALSTON, JR.,SHIZZ			
17:35	REBOUND (OFF) by HAMILTON,JUSTYN			
17:33	GOOD! 3PTR by ROSE,QUINTON	46-39	H 7	
17:33	ASSIST by HAMILTON,JUSTYN			
17:10				TURNOVER (BADPASS) by JEFFRIES,DAQUAN
17:10	STEAL by PIERRE-LOUIS,NATE			
17:08				FOUL (PERSONAL) by JEFFRIES,DAQUAN
17:08	MISSED FT by PIERRE-LOUIS,NATE			
17:08	REBOUND (OFF) by TEAM			
17:08				SUB OUT: JEFFRIES,DAQUAN
17:08				SUB IN: JOINER,ELIJAH
17:08				SUB OUT: TAPLIN,STERLING
17:08				SUB IN: JACKSON,DARIEN
17:08				SUB OUT: KORITA,LAWSON
17:08				SUB IN: HORNE,JERIAH
17:08	GOOD! FT by PIERRE-LOUIS,NATE [FB]	46-40	H 6	
16:40				MISSED JUMPER by IGBANU,MARTINS
16:38	REBOUND (DEF) by AFLAKPUI,ERNEST			
16:32	GOOD! DUNK by HAMILTON,JUSTYN [FB]	46-42	H 4	
16:32	ASSIST by ALSTON, JR.,SHIZZ			
16:11	FOUL (PERSONAL) by ALSTON, JR.,SHIZZ			
16:11		47-42	H 5	GOOD! FT by SCOTT,CURRAN
16:11	SUB OUT: HAMILTON,JUSTYN			
16:11	SUB IN: MOORMAN II,J.P.			
16:11				MISSED FT by SCOTT,CURRAN
16:09	REBOUND (DEF) by AFLAKPUI,ERNEST			
15:59	TURNOVER (BADPASS) by ALSTON, JR.,SHIZZ			
15:58				SUB OUT: SCOTT,CURRAN
15:58				SUB IN: KORITA,LAWSON
15:31		49-42	H 7	GOOD! JUMPER by IGBANU,MARTINS
15:19	MISSED 3PTR by MOORMAN II,J.P.			
15:16				REBOUND (DEF) by JACKSON,DARIEN
15:15				TURNOVER (BADPASS) by JACKSON,DARIEN
14:59	MISSED JUMPER by ALSTON, JR.,SHIZZ			
14:56				REBOUND (DEF) by HORNE,JERIAH
14:47		51-42	H 9	GOOD! LAYUP by JACKSON,DARIEN [PNT]
14:24	MISSED 3PTR by PIERRE-LOUIS,NATE			
14:20				REBOUND (DEF) by HORNE,JERIAH
14:03				MISSED 3PTR by HORNE,JERIAH
14:00	REBOUND (DEF) by MOORMAN II,J.P.			
13:58				FOUL (PERSONAL) by JOINER,ELIJAH
13:58	GOOD! FT by PIERRE-LOUIS,NATE [FB]	51-43	H 8	
13:58				SUB OUT: JOINER,ELIJAH
13:58				SUB IN: SCOTT,CURRAN
13:58				SUB OUT: JACKSON,DARIEN
13:58				SUB IN: TAPLIN,STERLING
13:58	SUB OUT: AFLAKPUI,ERNEST			
13:58	SUB IN: HAMILTON,JUSTYN			
13:58	GOOD! FT by PIERRE-LOUIS,NATE [FB]	51-44	H 7	
13:36				MISSED JUMPER by SCOTT,CURRAN
13:33				REBOUND (OFF) by IGBANU,MARTINS
13:32		53-44	H 9	GOOD! JUMPER by IGBANU,MARTINS [PNT]
13:15	MISSED 3PTR by ROSE,QUINTON			
13:13				REBOUND (DEF) by TEAM

Time	VISITORS: Temple	Score	Margin	HOME: Tulsa
12:55				MISSED LAYUP by KORITA,LAWSON
12:51	REBOUND (DEF) by MOORMAN II,J.P.			
12:49	FOUL (OFF) by ROSE,QUINTON			
12:49	TURNOVER (OFFENSIVE) by ROSE,QUINTON			
12:49				SUB OUT: KORITA,LAWSON
12:49				SUB IN: JACKSON,DARIEN
12:36	FOUL (PERSONAL) by HAMILTON,JUSTYN			
12:36	SUB OUT: HAMILTON,JUSTYN			
12:36	SUB IN: PERRY,DE'VONDRE			
12:35	FOUL (PERSONAL) by PIERRE-LOUIS,NATE			
12:23				MISSED 3PTR by HORNE,JERIAH
12:21	REBOUND (DEF) by PERRY,DE'VONDRE			
12:21	TURNOVER (TRAVEL) by PERRY,DE'VONDRE			
12:21	SUB OUT: ALSTON, JR.,SHIZZ			
12:21	SUB IN: MOORE II,ALANI			
12:16				MISSED JUMPER by SCOTT,CURRAN
12:13	REBOUND (DEF) by PIERRE-LOUIS,NATE			
12:03				FOUL (PERSONAL) by IGBANU,MARTINS
12:03	GOOD! FT by MOORMAN II,J.P.	53-45	H 8	
12:03				SUB OUT: IGBANU,MARTINS
12:03				SUB IN: HEWITT,PETER
12:03	GOOD! FT by MOORMAN II,J.P.	53-46	H 7	
11:58		55-46	H 9	GOOD! LAYUP by JACKSON,DARIEN [FB]
11:58				ASSIST by SCOTT,CURRAN
11:38	MISSED 3PTR by PERRY,DE'VONDRE			
11:33				REBOUND (DEF) by SCOTT,CURRAN
11:30				TURNOVER (LOSTBALL) by SCOTT,CURRAN
11:30	STEAL by MOORE II,ALANI			
11:28	TURNOVER (OTHER) by MOORE II,ALANI			
11:28				SUB OUT: SCOTT,CURRAN
11:28				SUB IN: JOINER,ELIJAH
11:28				SUB OUT: HEWITT,PETER
11:28				SUB IN: IGBANU,MARTINS
11:05		58-46	H 12	GOOD! 3PTR by TAPLIN,STERLING
10:44	MISSED 3PTR by PERRY,DE'VONDRE			
10:41	REBOUND (OFF) by ROSE,QUINTON			
10:35				FOUL (PERSONAL) by IGBANU,MARTINS
10:35	SUB OUT: ROSE,QUINTON			
10:35	SUB IN: ALSTON, JR.,SHIZZ			
10:16	MISSED 3PTR by MOORMAN II,J.P.			
10:12				REBOUND (DEF) by JOINER,ELIJAH
09:46		61-46	H 15	GOOD! 3PTR by JOINER,ELIJAH
09:46				ASSIST by TAPLIN,STERLING
09:39	TIMEOUT 30SEC			
09:26				FOUL (PERSONAL) by HORNE,JERIAH
09:26	GOOD! FT by PIERRE-LOUIS,NATE	61-47	H 14	
09:26	GOOD! FT by PIERRE-LOUIS,NATE	61-48	H 13	
09:12		63-48	H 15	GOOD! LAYUP by JACKSON,DARIEN
08:57	GOOD! 3PTR by PERRY,DE'VONDRE	63-51	H 12	
08:57	ASSIST by ALSTON, JR.,SHIZZ			
08:35				TURNOVER (LOSTBALL) by JACKSON,DARIEN
08:35	STEAL by MOORMAN II,J.P.			
08:25	MISSED 3PTR by MOORMAN II,J.P.			
08:25				REBOUND (DEF) by JOINER,ELIJAH
08:24	FOUL (PERSONAL) by PERRY,DE'VONDRE			
08:24				SUB OUT: JACKSON,DARIEN
08:24				SUB IN: SCOTT,CURRAN
08:24				SUB OUT: IGBANU,MARTINS
08:24				SUB IN: JEFFRIES,DAQUAN
08:16				TURNOVER (LOSTBALL) by JOINER,ELIJAH
08:16	STEAL by PIERRE-LOUIS,NATE			
08:16				FOUL (PERSONAL) by JOINER,ELIJAH
08:16	SUB OUT: PERRY,DE'VONDRE			
08:16	SUB IN: HAMILTON,JUSTYN			
08:16	MISSED FT by PIERRE-LOUIS,NATE			
08:16	REBOUND (OFF) by TEAM			
08:16	GOOD! FT by PIERRE-LOUIS,NATE	63-52	H 11	
07:57	MISSED JUMPER by HAMILTON,JUSTYN			
07:53				REBOUND (DEF) by TAPLIN,STERLING
07:43				MISSED 3PTR by HORNE,JERIAH
07:41				REBOUND (OFF) by JEFFRIES,DAQUAN
07:22				TURNOVER (LOSTBALL) by SCOTT,CURRAN
07:22	STEAL by ALSTON, JR.,SHIZZ			
07:16	MISSED 3PTR by MOORE II,ALANI			
07:13				REBOUND (DEF) by JOINER,ELIJAH
07:00		65-52	H 13	GOOD! JUMPER by TAPLIN,STERLING [PNT]
06:41	TURNOVER (BADPASS) by MOORMAN II,J.P.			
06:41				STEAL by JOINER,ELIJAH
06:37		67-52	H 15	GOOD! LAYUP by JOINER,ELIJAH [FB]
06:37	FOUL (PERSONAL) by ALSTON, JR.,SHIZZ			
06:37				
06:37	SUB OUT: MOORE II,ALANI			
06:37	SUB IN: ROSE,QUINTON			
06:37		68-52	H 16	GOOD! FT by JOINER,ELIJAH [FB]
06:25	TURNOVER (BADPASS) by MOORMAN II,J.P.			
06:11				MISSED 3PTR by HORNE,JERIAH

Time	VISITORS: Temple	Score	Margin	HOME: Tulsa
06:07	REBOUND (DEF) by MOORMAN II,J.P.			
05:52	TURNOVER (LOSTBALL) by ALSTON, JR.,SHIZZ			
05:52				STEAL by SCOTT,CURRAN
05:34		70-52	H 18	GOOD! LAYUP by SCOTT,CURRAN [PNT]
05:14	MISSED 3PTR by ROSE,QUINTON			
05:10				REBOUND (DEF) by HORNE,JERIAH
04:54		72-52	H 20	GOOD! LAYUP by TAPLIN,STERLING [PNT]
04:34	MISSED 3PTR by ALSTON, JR.,SHIZZ			
04:31	REBOUND (OFF) by PIERRE-LOUIS,NATE			
04:26				FOUL (PERSONAL) by JOINER,ELIJAH
04:26				SUB OUT: SCOTT,CURRAN
04:26				SUB IN: JACKSON,DARIEN
04:26	MISSED FT by ROSE,QUINTON			
04:25				REBOUND (DEF) by HORNE,JERIAH
04:08		74-52	H 22	GOOD! JUMPER by JEFFRIES,DAQUAN
04:08				ASSIST by TAPLIN,STERLING
04:08	FOUL (PERSONAL) by HAMILTON,JUSTYN			
04:08				SUB OUT: JOINER,ELIJAH
04:08				SUB IN: KORITA,LAWSON
04:08	SUB OUT: HAMILTON,JUSTYN			
04:08	SUB IN: PERRY,DE'VONDRE			
04:08		75-52	H 23	GOOD! FT by JEFFRIES,DAQUAN
03:55	MISSED 3PTR by PERRY,DE'VONDRE			
03:50	REBOUND (OFF) by PIERRE-LOUIS,NATE			
03:50				FOUL (PERSONAL) by TAPLIN,STERLING
03:50	MISSED FT by PIERRE-LOUIS,NATE			
03:50	REBOUND (OFF) by TEAM			
03:50	MISSED FT by PIERRE-LOUIS,NATE			
03:50				REBOUND (DEF) by HORNE,JERIAH
03:45				TURNOVER (BADPASS) by JACKSON,DARIEN
03:26	TURNOVER (LOSTBALL) by ROSE,QUINTON			
03:26				STEAL by JACKSON,DARIEN
03:22				MISSED LAYUP by JACKSON,DARIEN
03:22	BLOCK by PERRY,DE'VONDRE			
03:22				REBOUND (OFF) by TEAM
03:22				SUB OUT: JACKSON,DARIEN
03:22				SUB IN: SCOTT,CURRAN
02:55				TURNOVER (SHOTCLOCK) by
02:55				SUB OUT: SCOTT,CURRAN
02:55				SUB IN: JACKSON,DARIEN
02:55				SUB OUT: KORITA,LAWSON
02:55				SUB IN: JOINER,ELIJAH
02:52	TURNOVER (LOSTBALL) by ROSE,QUINTON			
02:52				SUB OUT: JACKSON,DARIEN
02:52				SUB IN: KORITA,LAWSON
02:26				TURNOVER (LOSTBALL) by HORNE,JERIAH
02:26	STEAL by PERRY,DE'VONDRE			
02:21				FOUL (PERSONAL) by JOINER,ELIJAH
02:21				SUB OUT: JOINER,ELIJAH
02:21				SUB IN: JACKSON,DARIEN
02:21	GOOD! FT by ALSTON, JR.,SHIZZ	75-53	H 22	
02:21	GOOD! FT by ALSTON, JR.,SHIZZ	75-54	H 21	
01:59				MISSED JUMPER by HORNE,JERIAH
01:55	REBOUND (DEF) by ROSE,QUINTON			
01:52	MISSED JUMPER by ROSE,QUINTON			
01:48				REBOUND (DEF) by JACKSON,DARIEN
01:44				MISSED LAYUP by TAPLIN,STERLING
01:41	REBOUND (DEF) by MOORMAN II,J.P.			
01:40				FOUL (PERSONAL) by JEFFRIES,DAQUAN
01:40	MISSED FT by ROSE,QUINTON			
01:40	REBOUND (OFF) by TEAM			
01:40	MISSED FT by ROSE,QUINTON			
01:38				REBOUND (DEF) by HORNE,JERIAH
01:11				TURNOVER (BADPASS) by TAPLIN,STERLING
01:11	STEAL by PERRY,DE'VONDRE			
01:05	MISSED JUMPER by ROSE,QUINTON			
01:05	REBOUND (OFF) by ROSE,QUINTON			
01:05				FOUL (PERSONAL) by JACKSON,DARIEN
01:05	GOOD! FT by ROSE,QUINTON [FB]	75-55	H 20	
01:05				SUB OUT: JEFFRIES,DAQUAN
01:05				SUB IN: BARNES,CHRIS
01:05				SUB OUT: HORNE,JERIAH
01:05				SUB IN: HEWITT,PETER
01:05	SUB OUT: MOORMAN II,J.P.			
01:05	SUB IN: HAMILTON,JUSTYN			
01:05	SUB OUT: ALSTON, JR.,SHIZZ			
01:05	SUB IN: WEST,JASEN			
01:05	SUB OUT: PIERRE-LOUIS,NATE			
01:05	SUB IN: WADDINGTON,TIM			
01:05	SUB OUT: PERRY,DE'VONDRE			
01:05	SUB IN: KESHGEGIAN,ANTO			
01:05	GOOD! FT by ROSE,QUINTON [FB]	75-56	H 19	
01:05	SUB OUT: ROSE,QUINTON			
01:05	SUB IN: JACKSON, JR.,QUENTIN			
00:36				MISSED JUMPER by HEWITT,PETER
00:35				REBOUND (OFF) by TEAM
00:35				SUB OUT: TAPLIN,STERLING

Time	VISITORS: Temple	Score	Margin	HOME: Tulsa
00:35				SUB IN: FOREE,ALEX
00:35				SUB OUT: JACKSON,DARIEN
00:35				SUB IN: DELINE JR.,LINDSAY
00:26				MISSED JUMPER by HEWITT,PETER
00:26	REBOUND (DEF) by TEAM			
00:26				FOUL (PERSONAL) by HEWITT,PETER
00:26	GOOD! FT by WADDINGTON,TIM	75-57	H 18	
00:26	GOOD! FT by WADDINGTON,TIM	75-58	H 17	
00:15	FOUL (PERSONAL) by WEST,JASEN			
00:15		76-58	H 18	GOOD! FT by BARNES,CHRIS
00:15				MISSED FT by BARNES,CHRIS
00:13	REBOUND (DEF) by HAMILTON,JUSTYN			

Temple 58, Tulsa 76

Points from (This Period)	TEM	TLS
In the Paint	4	24
Off Turns	9	10
2nd Chance	5	4
Fast Break	7	7
Bench	7	13

Official Scoring/Possession Reference Chart
Temple vs Tulsa
Period 1
February 09, 2019 at Donald W. Reynolds Center - Tulsa, Okla.

Period 1

Starters:

Temple: 10 ALSTON, JR.,SHIZZ; 15 PIERRE-LOUIS,NATE; 21 HAMILTON,JUSTYN; 24 AFLAKPUI,ERNEST; 1 ROSE,QUINTON;

Tulsa: 10 SCOTT,CURRAN; 1 IGBANU,MARTINS; 2 JEFFRIES,DAQUAN; 4 TAPLIN,STERLING; 5 KORITA,LAWSON;

Time	VISITORS: Temple	Score	Margin	HOME: Tulsa
19:29		2-0	H 2	GOOD! JUMPER by SCOTT,CURRAN
16:15	GOOD! JUMPER by ALSTON, JR.,SHIZZ	2-2	T	
15:53		4-2	H 2	GOOD! JUMPER by KORITA,LAWSON
15:22	GOOD! 3PTR by ALSTON, JR.,SHIZZ	4-5	V 1	
14:21		7-5	H 2	GOOD! 3PTR by HORNE,JERIAH
13:37		10-5	H 5	GOOD! 3PTR by JEFFRIES,DAQUAN
13:15	GOOD! FT by HAMILTON,JUSTYN	10-6	H 4	
13:15	GOOD! FT by HAMILTON,JUSTYN	10-7	H 3	
12:20		12-7	H 5	GOOD! LAYUP by JACKSON,DARIEN [PNT]
12:02	GOOD! 3PTR by ALSTON, JR.,SHIZZ	12-10	H 2	
11:41		14-10	H 4	GOOD! LAYUP by JACKSON,DARIEN
11:18	GOOD! 3PTR by MOORE II,ALANI	14-13	H 1	
10:59		16-13	H 3	GOOD! JUMPER by HORNE,JERIAH [PNT]
10:17	GOOD! 3PTR by ALSTON, JR.,SHIZZ	16-16	T	
09:54		19-16	H 3	GOOD! 3PTR by HORNE,JERIAH
08:26	GOOD! LAYUP by AFLAKPUI,ERNEST	19-18	H 1	
08:15		22-18	H 4	GOOD! 3PTR by SCOTT,CURRAN
06:54	GOOD! 3PTR by ROSE,QUINTON	22-21	H 1	
06:41		25-21	H 4	GOOD! 3PTR by TAPLIN,STERLING
06:07		27-21	H 6	GOOD! LAYUP by IGBANU,MARTINS [PNT]
05:32		29-21	H 8	GOOD! LAYUP by IGBANU,MARTINS [PNT]
04:54		31-21	H 10	GOOD! JUMPER by IGBANU,MARTINS [PNT]
04:14	GOOD! FT by ROSE,QUINTON [FB]	31-22	H 9	
04:14	GOOD! FT by ROSE,QUINTON [FB]	31-23	H 8	
04:03		33-23	H 10	GOOD! DUNK by JEFFRIES,DAQUAN
03:25		35-23	H 12	GOOD! JUMPER by HORNE,JERIAH [PNT]
02:09	GOOD! 3PTR by PIERRE-LOUIS,NATE	35-26	H 9	
01:57		36-26	H 10	GOOD! FT by IGBANU,MARTINS
01:57		37-26	H 11	GOOD! FT by IGBANU,MARTINS
01:22	GOOD! LAYUP by PERRY,DEVONDRE	37-28	H 9	
00:35	GOOD! 3PTR by MOORMAN II,J.P. [FB]	37-31	H 6	
00:04		39-31	H 8	GOOD! JUMPER by TAPLIN,STERLING

Temple 31, Tulsa 39

Official Scoring/Possession Reference Chart
Temple vs Tulsa
Period 2
February 09, 2019 at Donald W. Reynolds Center - Tulsa, Okla.

Period 2

Starters:

Temple: 10 ALSTON, JR.,SHIZZ; 15 PIERRE-LOUIS,NATE; 21 HAMILTON,JUSTYN; 24 AFLAKPUI,ERNEST; 1 ROSE,QUINTON;

Tulsa: 10 SCOTT,CURRAN; 1 IGBANU,MARTINS; 2 JEFFRIES,DAQUAN; 4 TAPLIN,STERLING; 5 KORITA,LAWSON;

Time	VISITORS: Temple	Score	Margin	HOME: Tulsa
19:23		41-31	H 10	GOOD! DUNK by JEFFRIES,DAQUAN [FB/PNT]
18:58	GOOD! 3PTR by PIERRE-LOUIS,NATE	41-34	H 7	
18:38		43-34	H 9	GOOD! LAYUP by TAPLIN,STERLING
18:09		46-34	H 12	GOOD! 3PTR by JEFFRIES,DAQUAN
17:53	GOOD! DUNK by HAMILTON,JUSTYN	46-36	H 10	
17:33	GOOD! 3PTR by ROSE,QUINTON	46-39	H 7	
17:08	GOOD! FT by PIERRE-LOUIS,NATE [FB]	46-40	H 6	
16:32	GOOD! DUNK by HAMILTON,JUSTYN [FB]	46-42	H 4	
16:11		47-42	H 5	GOOD! FT by SCOTT,CURRAN
15:31		49-42	H 7	GOOD! JUMPER by IGBANU,MARTINS
14:47		51-42	H 9	GOOD! LAYUP by JACKSON,DARIEN [PNT]
13:58	GOOD! FT by PIERRE-LOUIS,NATE [FB]	51-43	H 8	
13:58	GOOD! FT by PIERRE-LOUIS,NATE [FB]	51-44	H 7	
13:32		53-44	H 9	GOOD! JUMPER by IGBANU,MARTINS [PNT]
12:03	GOOD! FT by MOORMAN II,J.P.	53-45	H 8	
12:03	GOOD! FT by MOORMAN II,J.P.	53-46	H 7	
11:58		55-46	H 9	GOOD! LAYUP by JACKSON,DARIEN [FB]
11:05		58-46	H 12	GOOD! 3PTR by TAPLIN,STERLING
09:46		61-46	H 15	GOOD! 3PTR by JOINER,ELJAH
09:26	GOOD! FT by PIERRE-LOUIS,NATE	61-47	H 14	
09:26	GOOD! FT by PIERRE-LOUIS,NATE	61-48	H 13	
09:12		63-48	H 15	GOOD! LAYUP by JACKSON,DARIEN
08:57	GOOD! 3PTR by PERRY,DEVONDRE	63-51	H 12	
08:16	GOOD! FT by PIERRE-LOUIS,NATE	63-52	H 11	
07:00		65-52	H 13	GOOD! JUMPER by TAPLIN,STERLING [PNT]
06:37		67-52	H 15	GOOD! LAYUP by JOINER,ELJAH [FB]
06:37		68-52	H 16	GOOD! FT by JOINER,ELJAH [FB]
05:34		70-52	H 18	GOOD! LAYUP by SCOTT,CURRAN [PNT]
04:54		72-52	H 20	GOOD! LAYUP by TAPLIN,STERLING [PNT]
04:08		74-52	H 22	GOOD! JUMPER by JEFFRIES,DAQUAN
04:08		75-52	H 23	GOOD! FT by JEFFRIES,DAQUAN
02:21	GOOD! FT by ALSTON, JR.,SHIZZ	75-53	H 22	
02:21	GOOD! FT by ALSTON, JR.,SHIZZ	75-54	H 21	
01:05	GOOD! FT by ROSE,QUINTON [FB]	75-55	H 20	
01:05	GOOD! FT by ROSE,QUINTON [FB]	75-56	H 19	
00:26	GOOD! FT by WADDINGTON,TIM	75-57	H 18	
00:26	GOOD! FT by WADDINGTON,TIM	75-58	H 17	
00:15		76-58	H 18	GOOD! FT by BARNES,CHRIS

Temple 58, Tulsa 76

Official Substitutions Log
Temple vs Tulsa
Period 1
February 09, 2019 at Donald W. Reynolds Center - Tulsa, Okla.

VISITORS: Temple	Time	Score	HOME: Tulsa
10 ALSTON, JR.,SHIZZ			10 SCOTT,CURRAN
15 PIERRE-LOUIS,NATE			1 IGBANU,MARTINS
21 HAMILTON,JUSTYN			2 JEFFRIES,DAQUAN
24 AFLAKPUI,ERNEST			4 TAPLIN,STERLING
1 ROSE,QUINTON			5 KORITA,LAWSON
	17:03	0-2	SUB OUT: TAPLIN,STERLING
	17:03		SUB IN: JOINER,ELIJAH
	15:05	5-4	SUB OUT: IGBANU,MARTINS
	15:05		SUB IN: BARNES,CHRIS
	15:05		SUB OUT: KORITA,LAWSON
	15:05		SUB IN: JACKSON,DARIEN
	15:05		SUB OUT: SCOTT,CURRAN
	15:05		SUB IN: HORNE,JERIAH
SUB OUT: 24 AFLAKPUI,ERNEST	15:05		
SUB IN: 4 MOORMAN II,J.P.	15:05		
SUB OUT: 21 HAMILTON,JUSTYN	13:15	7-10	
SUB IN: 22 PERRY,DE'VONDRE	13:15		
	12:53	7-10	SUB OUT: IGBANU,MARTINS
	12:53		SUB IN: JEFFRIES,DAQUAN
	12:46	7-10	SUB OUT: BARNES,CHRIS
	12:46		SUB IN: TAPLIN,STERLING
SUB OUT: 15 PIERRE-LOUIS,NATE	12:46		
SUB IN: 0 MOORE II,ALANI	12:46		
	12:46		SUB OUT: JEFFRIES,DAQUAN
	12:46		SUB IN: IGBANU,MARTINS
	10:19	13-16	SUB OUT: JOINER,ELIJAH
	10:19		SUB IN: KORITA,LAWSON
	10:19		SUB OUT: JACKSON,DARIEN
	10:19		SUB IN: SCOTT,CURRAN
SUB OUT: 4 MOORMAN II,J.P.	10:19		
SUB IN: 24 AFLAKPUI,ERNEST	10:19		
SUB OUT: 1 ROSE,QUINTON	10:19		
SUB IN: 15 PIERRE-LOUIS,NATE	10:19		
	09:09	16-19	SUB OUT: HORNE,JERIAH
	09:09		SUB IN: JEFFRIES,DAQUAN
SUB OUT: 10 ALSTON, JR.,SHIZZ	09:09		
SUB IN: 1 ROSE,QUINTON	09:09		
SUB OUT: 15 PIERRE-LOUIS,NATE	08:50	16-19	
SUB IN: 10 ALSTON, JR.,SHIZZ	08:50		
SUB OUT: 22 PERRY,DE'VONDRE	07:30	18-22	
SUB IN: 21 HAMILTON,JUSTYN	07:30		
SUB OUT: 10 ALSTON, JR.,SHIZZ	07:30		
SUB IN: 15 PIERRE-LOUIS,NATE	07:30		
	06:08	21-25	SUB OUT: KORITA,LAWSON
	06:08		SUB IN: JACKSON,DARIEN
SUB OUT: 24 AFLAKPUI,ERNEST	06:08		
SUB IN: 4 MOORMAN II,J.P.	06:08		
	04:48	21-31	SUB OUT: TAPLIN,STERLING
	04:48		SUB IN: JOINER,ELIJAH
	04:48		SUB OUT: IGBANU,MARTINS
	04:48		SUB IN: HORNE,JERIAH
SUB OUT: 0 MOORE II,ALANI	04:48		
SUB IN: 10 ALSTON, JR.,SHIZZ	04:48		
SUB OUT: 21 HAMILTON,JUSTYN	04:14	22-31	
SUB IN: 22 PERRY,DE'VONDRE	04:14		
	03:42	23-33	SUB OUT: JEFFRIES,DAQUAN
	03:42		SUB IN: IGBANU,MARTINS
	01:57	26-35	SUB OUT: JACKSON,DARIEN
	01:57		SUB IN: TAPLIN,STERLING
	01:57		SUB OUT: IGBANU,MARTINS
	01:57		SUB IN: JEFFRIES,DAQUAN
	01:15	28-37	SUB OUT: JOINER,ELIJAH
	01:15		SUB IN: JACKSON,DARIEN
	01:15		SUB OUT: JEFFRIES,DAQUAN
	01:15		SUB IN: IGBANU,MARTINS

Temple 31, Tulsa 39

Official Substitutions Log
Temple vs Tulsa
Period 2
February 09, 2019 at Donald W. Reynolds Center - Tulsa, Okla.

VISITORS: Temple	Time	Score	HOME: Tulsa
10 ALSTON, JR., SHIZZ			10 SCOTT, CURRAN
15 PIERRE-LOUIS, NATE			1 IGBANU, MARTINS
21 HAMILTON, JUSTYN			2 JEFFRIES, DAQUAN
24 AFLAKPUI, ERNEST			4 TAPLIN, STERLING
1 ROSE, QUINTON			5 KORITA, LAWSON
	17:08	39-46	SUB OUT: JEFFRIES, DAQUAN
	17:08		SUB IN: JOINER, ELIJAH
	17:08		SUB OUT: TAPLIN, STERLING
	17:08		SUB IN: JACKSON, DARIEN
	17:08		SUB OUT: KORITA, LAWSON
	17:08		SUB IN: HORNE, JERIAH
SUB OUT: 21 HAMILTON, JUSTYN	16:11	42-47	
SUB IN: 4 MOORMAN II, J.P.	16:11		
	15:58	42-47	SUB OUT: SCOTT, CURRAN
	15:58		SUB IN: KORITA, LAWSON
	13:58	43-51	SUB OUT: JOINER, ELIJAH
	13:58		SUB IN: SCOTT, CURRAN
	13:58		SUB OUT: JACKSON, DARIEN
	13:58		SUB IN: TAPLIN, STERLING
SUB OUT: 24 AFLAKPUI, ERNEST	13:58		
SUB IN: 21 HAMILTON, JUSTYN	13:58		
	12:49	44-53	SUB OUT: KORITA, LAWSON
	12:49		SUB IN: JACKSON, DARIEN
SUB OUT: 21 HAMILTON, JUSTYN	12:36	44-53	
SUB IN: 22 PERRY, DE'VONDRE	12:36		
SUB OUT: 10 ALSTON, JR., SHIZZ	12:21	44-53	
SUB IN: 0 MOORE II, ALANI	12:21		
	12:03	45-53	SUB OUT: IGBANU, MARTINS
	12:03		SUB IN: HEWITT, PETER
	11:28	46-55	SUB OUT: SCOTT, CURRAN
	11:28		SUB IN: JOINER, ELIJAH
	11:28		SUB OUT: HEWITT, PETER
	11:28		SUB IN: IGBANU, MARTINS
SUB OUT: 1 ROSE, QUINTON	10:35	46-58	
SUB IN: 10 ALSTON, JR., SHIZZ	10:35		
	08:24	51-63	SUB OUT: JACKSON, DARIEN
	08:24		SUB IN: SCOTT, CURRAN
	08:24		SUB OUT: IGBANU, MARTINS
	08:24		SUB IN: JEFFRIES, DAQUAN
SUB OUT: 22 PERRY, DE'VONDRE	08:16	51-63	
SUB IN: 21 HAMILTON, JUSTYN	08:16		
SUB OUT: 0 MOORE II, ALANI	06:37	52-67	
SUB IN: 1 ROSE, QUINTON	06:37		
	04:26	52-72	SUB OUT: SCOTT, CURRAN
	04:26		SUB IN: JACKSON, DARIEN
	04:08	52-74	SUB OUT: JOINER, ELIJAH
	04:08		SUB IN: KORITA, LAWSON
SUB OUT: 21 HAMILTON, JUSTYN	04:08		
SUB IN: 22 PERRY, DE'VONDRE	04:08		
	03:22	52-75	SUB OUT: JACKSON, DARIEN
	03:22		SUB IN: SCOTT, CURRAN
	02:55	52-75	SUB OUT: SCOTT, CURRAN
	02:55		SUB IN: JACKSON, DARIEN
	02:55		SUB OUT: KORITA, LAWSON
	02:55		SUB IN: JOINER, ELIJAH
	02:52	52-75	SUB OUT: JACKSON, DARIEN
	02:52		SUB IN: KORITA, LAWSON
	02:21	52-75	SUB OUT: JOINER, ELIJAH
	02:21		SUB IN: JACKSON, DARIEN
	01:05	55-75	SUB OUT: JEFFRIES, DAQUAN
	01:05		SUB IN: BARNES, CHRIS
	01:05		SUB OUT: HORNE, JERIAH
	01:05		SUB IN: HEWITT, PETER
SUB OUT: 4 MOORMAN II, J.P.	01:05		
SUB IN: 21 HAMILTON, JUSTYN	01:05		
SUB OUT: 10 ALSTON, JR., SHIZZ	01:05		
SUB IN: 3 WEST, JASEN	01:05		
SUB OUT: 15 PIERRE-LOUIS, NATE	01:05		
SUB IN: 25 WADDINGTON, TIM	01:05		
SUB OUT: 22 PERRY, DE'VONDRE	01:05		
SUB IN: 32 KESHGEGIAN, ANTO	01:05		
SUB OUT: 1 ROSE, QUINTON	01:05		
SUB IN: 13 JACKSON, JR., QUENTIN	01:05		
	00:35	56-75	SUB OUT: TAPLIN, STERLING
	00:35		SUB IN: FOREE, ALEX
	00:35		SUB OUT: JACKSON, DARIEN
	00:35		SUB IN: DELINE JR., LINDSAY

Official Shot Chart
Temple vs Tulsa
PERIOD 1 Shots
 February 09, 2019 at Donald W. Reynolds Center - Tulsa, Okla.

Tulsa

Temple

Layups
 (11) (11) 05 (01) (01)

Layups

Dunks
 (02)

Dunks

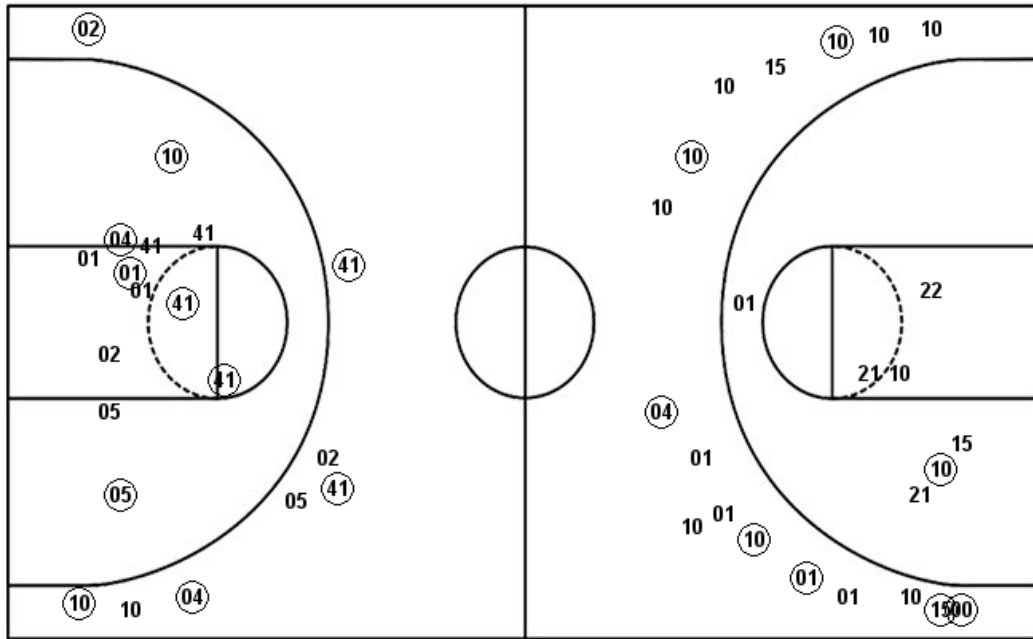

TLS : Period 1	Made	Att	Pct
Layups	4	5	80.0
Dunks	1	1	100.0
2PT Field Goals	11	18	61.1
3PT Field Goals	5	8	62.5
Total Field Goals	16	26	61.5

TEM : Period 1	Made	Att	Pct
Layups	2	2	100.0
Dunks	0	0	0
2PT Field Goals	3	9	33.3
3PT Field Goals	7	17	41.2
Total Field Goals	10	26	38.5

Official Shot Chart
Temple vs Tulsa
Tulsa Team Shots
February 09, 2019 at Donald W. Reynolds Center - Tulsa, Okla.

Layups

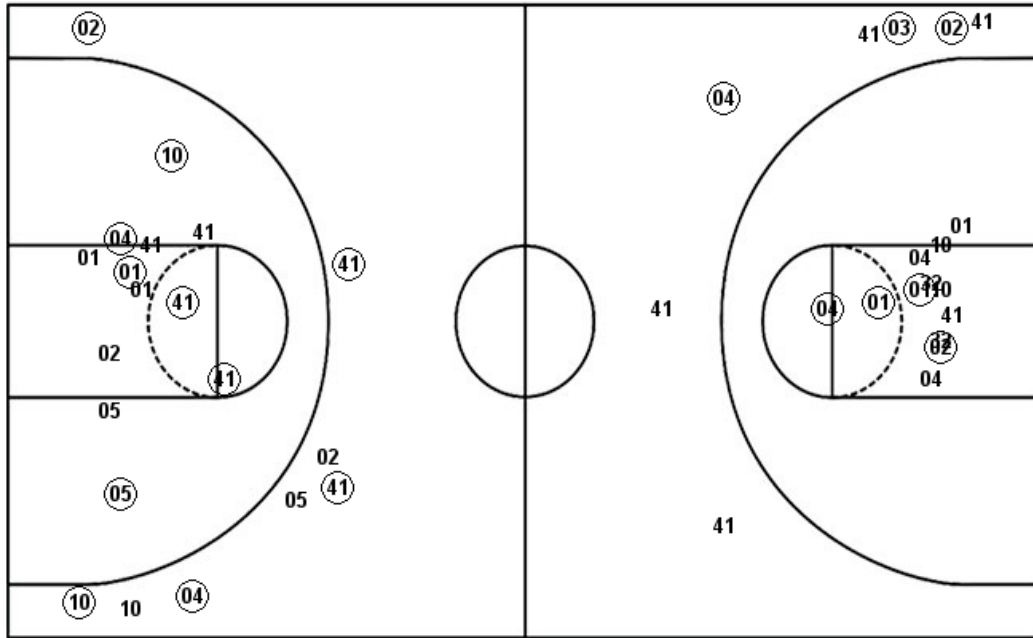

Layups

Dunks

Dunks

TLS : Period 1	Made	Att	Pct
Layups	4	5	80.0
Dunks	1	1	100.0
2PT Field Goals	11	18	61.1
3PT Field Goals	5	8	62.5
Total Field Goals	16	26	61.5

TLS : Period 2	Made	Att	Pct
Layups	7	10	70.0
Dunks	1	1	100.0
2PT Field Goals	12	23	52.2
3PT Field Goals	3	7	42.9
Total Field Goals	15	30	50.0