

FINAL SCORE

Tulane

67



Tulsa

72



February 10, 2019 • Donald W. Reynolds Center - Tulsa, Okla.

FINAL STATISTICS

Official Box Score
Tulane vs Tulsa
Game Totals -- Final Statistics
February 10, 2019 at Donald W. Reynolds Center - Tulsa, Okla.



Tulane 67

No.	Player	S	Pts	FG	3FG	FT	OR	DR	TR	PF	A	TO	Blk	Stl	Min	+/-
01	ANDERSON, KAILA		0	0-2	0-1	0-0	0	1	1	2	3	4	0	0	16	-6
12	CHEATHAM, SIERRA		5	2-4	1-3	0-0	0	3	3	0	1	2	0	0	16	-10
14	JONES, DYNAH		5	2-11	1-3	0-0	2	2	4	5	2	1	0	2	20	4
23	FREEMAN, KRYSTAL		17	7-13	0-1	3-4	4	6	10	3	1	2	1	0	37	-4
25	WYATT, HARLYN		0	0-0	0-0	0-0	0	1	1	3	0	0	1	0	9	-2
02	GUTIERREZ, ERIN		2	1-3	0-0	0-0	0	1	1	3	6	3	0	2	24	1
05	MANUIRIRANGI, KAYLA		11	4-12	3-8	0-0	0	1	1	2	1	0	0	1	22	0
11	LOFTON, TATYANA		17	5-8	1-4	6-10	4	3	7	3	1	0	0	1	22	-4
22	SCHULTE, MEREDITH		2	1-2	0-0	0-0	3	1	4	1	0	1	0	0	13	-1
24	WELLS, MADDISON		0	0-0	0-0	0-0	0	0	0	0	0	0	0	0	3	-1
42	HEIDE, MIA		8	4-4	0-0	0-2	2	2	4	0	0	2	2	0	17	-2
	TEAM						2	3	5	0		0				
TOTALS			67	26-59	6-20	9-16	17	24	41	22	15	15	4	6	200	

Shooting By Period

Period	FG	FG%	3FG	3FG%	FT	FT%
1st Qtr	5-11	45%	1-4	25%	1-2	50%
2nd Qtr	8-14	57%	2-4	50%	2-4	50%
3rd Qtr	5-13	38%	2-5	40%	1-2	50%
4th Qtr	8-21	38%	1-7	14%	5-8	63%
1st Half	13-25	52%	3-8	38%	3-6	50%
2nd Half	13-34	38%	3-12	25%	6-10	60%
Game	26-59	44.1%	6-20	30.0%	9-16	56.3%

Last FG: 4th-00:11
 Biggest Run: 8-0
 Largest lead: By 3 at 3-09:26
 Technical Fouls: None.

Tulsa 72

No.	Player	S	Pts	FG	3FG	FT	OR	DR	TR	PF	A	TO	Blk	Stl	Min	+/-
10	GAULDEN, ALEXIS		8	2-7	2-5	2-2	0	4	4	4	6	4	0	4	29	2
11	BITTLE, MADDIE		0	0-0	0-0	0-0	0	0	0	0	0	0	0	0	2	-3
21	LESCAY, REBECCA		14	7-18	0-1	0-1	0	0	0	4	3	3	0	4	37	5
32	LEWIS, DESIREE		4	1-5	0-0	2-4	5	2	7	3	0	2	0	1	36	5
33	POLK, CRYSTAL		20	8-16	0-0	4-5	8	6	14	2	2	2	0	0	36	8
00	ELLIOTT, KENDRIAN		0	0-0	0-0	0-0	1	0	1	1	0	0	0	0	4	-1
04	RICHARDS, ADDISON		0	0-2	0-2	0-0	0	0	0	0	0	0	1	1	3	-2
05	BUTLER, JASMINE		0	0-0	0-0	0-0	0	1	1	0	0	0	0	0	4	0
15	RODRIGUEZ, KK		3	1-3	1-2	0-0	1	0	1	1	1	0	0	0	13	-13
22	BRADY, MORGAN		21	4-11	2-7	11-12	0	1	1	2	2	1	0	3	27	20
23	MOUTRY, KAYLA		2	1-1	0-0	0-0	0	0	0	0	1	0	0	0	8	4
	TEAM						3	5	8	0		0				
TOTALS			72	24-63	5-17	19-24	18	19	37	17	15	12	1	13	200	

Shooting By Period

Period	FG	FG%	3FG	3FG%	FT	FT%
1st Qtr	6-19	32%	0-6	00%	3-4	75%
2nd Qtr	4-14	29%	3-6	50%	3-3	100%
3rd Qtr	6-14	43%	0-3	00%	6-6	100%
4th Qtr	8-16	50%	2-2	100%	7-11	64%
1st Half	10-33	30%	3-12	25%	6-7	86%
2nd Half	14-30	47%	2-5	40%	13-17	76%
Game	24-63	38.1%	5-17	29.4%	19-24	79.2%

Last FG: 4th-02:06
 Biggest Run: 8-0
 Largest lead: By 10 at 4-02:06
 Technical Fouls: None.

Game Notes:

Officials: Chaney Muench, Ron Ledington, Brandon Enterline
 Attendance: 1203

Start Time: 2019-02-10 20:07:47
 End Time: 2019-02-10 22:02:31
 Game Duration: 114
 Conference Game:

Score	1st	2nd	3rd	4th	TOT
TLN	12	20	13	22	67
TLS	15	14	18	25	72

TLN led for 9:50. TLS led for 25:44.
 Game was tied for 4:25.
 Times tied: 10 Lead Changes: 17

Points from	TLN	TLS
In the Paint	24	24
Off Turns	14	18
2nd Chance	15	18
Fast Break	4	10
Bench	40	26

Official Box Score
Tulane vs Tulsa
First Half Statistics Only
February 10, 2019 at Donald W. Reynolds Center - Tulsa, Okla.



Tulane 32

No.	Player	S	Pts	FG	3FG	FT	OR	DR	TR	PF	A	TO	Blk	Stl	Min	+/-
11	LOFTON, TATYANA		5	1-1	0-0	3-4	1	1	2	1	1	0	0	0	10	-5
12	CHEATHAM, SIERRA		5	2-4	1-3	0-0	0	2	2	0	1	1	0	0	12	-2
14	JONES, DYNAH		3	1-6	1-2	0-0	1	1	2	2	2	0	0	0	10	8
22	SCHULTE, MEREDITH		2	1-1	0-0	0-0	1	1	2	0	0	1	0	0	4	-2
23	FREEMAN, KRYSTAL		6	3-4	0-1	0-0	0	3	3	0	0	1	0	0	17	4
24	WELLS, MADDISON		0	0-0	0-0	0-0	0	0	0	0	0	0	0	0	3	-1
25	WYATT, HARLYN		0	0-0	0-0	0-0	0	1	1	2	0	0	1	0	8	-4
42	HEIDE, MIA		6	3-3	0-0	0-2	1	2	3	0	0	0	0	0	8	9
01	ANDERSON, KAILA		0	0-1	0-0	0-0	0	0	0	1	0	2	0	0	6	-4
02	GUTIERREZ, ERIN		2	1-1	0-0	0-0	0	0	0	1	3	2	0	1	14	7
05	MANUIRIRANGI, KAYLA		3	1-4	1-2	0-0	0	1	1	1	1	0	0	1	8	5
	TEAM		0	0-0	0-0	0-0	1	2	3	0	0	0	0	0	0	0
TOTALS			32	13-25	3-8	3-6	5	14	19	8	8	7	1	2	100	

Shooting By Period

Period	FG	FG%	3FG	3FG%	FT	FT%
1st Qtr	5-11	45%	1-4	25%	1-2	50%
2nd Qtr	8-14	57%	2-4	50%	2-4	50%
1st Half	13-25	52%	3-8	38%	3-6	50%
Game	26-59	44.1%	6-20	30.0%	9-16	56.3%

Last FG Half: TLN 2nd-01:00

Tulsa 29

No.	Player	S	Pts	FG	3FG	FT	OR	DR	TR	PF	A	TO	Blk	Stl	Min	+/-
00	ELLIOTT, KENDRIAN		0	0-0	0-0	0-0	1	0	1	1	0	0	0	0	4	-1
10	GAULDEN, ALEXIS		6	2-6	2-5	0-0	0	3	3	1	2	3	0	3	16	-5
11	BITTLE, MADDIE		0	0-0	0-0	0-0	0	0	0	0	0	0	0	0	2	-3
15	RODRIGUEZ, KK		3	1-2	1-1	0-0	0	0	0	1	1	0	0	0	11	-8
21	LESCAY, REBECCA		4	2-11	0-1	0-0	0	0	0	2	1	0	0	1	20	-2
22	BRADY, MORGAN		6	1-4	0-3	4-4	0	0	0	2	1	0	0	1	9	11
23	MOUTRY, KAYLA		0	0-0	0-0	0-0	0	0	0	0	0	0	0	0	0	0
32	LEWIS, DESIREE		1	0-3	0-0	1-2	3	2	5	0	0	0	0	0	19	-3
33	POLK, CRYSTAL		9	4-5	0-0	1-1	6	1	7	0	1	2	0	0	16	-2
04	RICHARDS, ADDISON		0	0-2	0-2	0-0	0	0	0	0	0	0	1	1	2	-2
05	BUTLER, JASMINE		0	0-0	0-0	0-0	0	0	0	0	0	0	0	0	1	0
	TEAM		0	0-0	0-0	0-0	0	2	2	0	0	0	0	0	0	0
TOTALS			29	10-33	3-12	6-7	10	8	18	7	6	5	1	6	100	

Shooting By Period

Period	FG	FG%	3FG	3FG%	FT	FT%
1st Qtr	6-19	32%	0-6	00%	3-4	75%
2nd Qtr	4-14	29%	3-6	50%	3-3	100%
1st Half	10-33	30%	3-12	25%	6-7	86%
Game	24-63	38.1%	5-17	29.4%	19-24	79.2%

Last FG Half: TLS 2nd-01:20

Game Notes:

Officials: Chaney Muench, Ron Ledington, Brandon Enterline
Attendance: 1203

Start Time: 2019-02-10 20:07:47
End Time: 2019-02-10 22:02:31
Game Duration: 114
Conference Game;

Score	1st	2nd	3rd	4th	TOT
TLN	12	20	13	22	67
TLS	15	14	18	25	72

Points from (This Period)	TLN	TLS
In the Paint	14	10
Off Turns	7	6
2nd Chance	5	9
Fast Break	0	4
Bench	18	9

Official Box Score
Tulane vs Tulsa
First Quarter Statistics Only
February 10, 2019 at Donald W. Reynolds Center - Tulsa, Okla.



Tulane 12

No.	Player	S	Pts	FG	3FG	FT	OR	DR	TR	PF	A	TO	Blk	Stl	Min	+/-
01	ANDERSON, KAILA		0	0-1	0-0	0-0	0	0	0	1	0	2	0	0	6	-4
12	CHEATHAM, SIERRA		3	1-2	1-2	0-0	0	0	0	0	0	1	0	0	6	-4
14	JONES, DYNAH		0	0-1	0-1	0-0	0	0	0	1	2	0	0	0	5	4
23	FREEMAN, KRYSTAL		2	1-1	0-0	0-0	0	2	2	0	0	1	0	0	7	-2
25	WYATT, HARLYN		0	0-0	0-0	0-0	0	1	1	0	0	0	1	0	5	-3
02	GUTIERREZ, ERIN		0	0-0	0-0	0-0	0	0	0	0	0	2	0	0	4	1
05	MANUIRIRANGI, KAYLA		0	0-3	0-1	0-0	0	0	0	1	0	0	0	0	4	1
11	LOFTON, TATYANA		3	1-1	0-0	1-2	1	1	2	1	0	0	0	0	5	-7
22	SCHULTE, MEREDITH		2	1-1	0-0	0-0	1	1	2	0	0	1	0	0	4	-2
24	WELLS, MADDISON		0	0-0	0-0	0-0	0	0	0	0	0	0	0	0	3	-1
42	HEIDE, MIA		2	1-1	0-0	0-0	0	1	1	0	0	0	0	0	1	2
	TEAM						1	0	1	0		0				
TOTALS			12	5-11	1-4	1-2	3	6	9	4	2	7	1	0	50	

Shooting By Period

Period	FG	FG%	3FG	3FG%	FT	FT%
1st Qtr	5-11	45%	1-4	25%	1-2	50%
2nd Qtr	8-14	57%	2-4	50%	2-4	50%
1st Half	5-11	45%	1-4	25%	1-2	50%
1st Half	13-25	52%	3-8	38%	3-6	50%
Game	26-59	44.1%	6-20	30.0%	9-16	56.3%

Tulsa 15

No.	Player	S	Pts	FG	3FG	FT	OR	DR	TR	PF	A	TO	Blk	Stl	Min	+/-
10	GAULDEN, ALEXIS		0	0-3	0-2	0-0	0	1	1	1	2	2	0	3	8	4
11	BITTLE, MADDIE		0	0-0	0-0	0-0	0	0	0	0	0	0	0	0	2	-3
21	LESCAY, REBECCA		4	2-7	0-0	0-0	0	0	0	0	0	0	0	1	10	3
32	LEWIS, DESIREE		1	0-1	0-0	1-2	2	0	2	0	0	0	0	0	10	3
33	POLK, CRYSTAL		6	3-3	0-0	0-0	5	0	5	0	0	1	0	0	6	4
00	ELLIOTT, KENDRIAN		0	0-0	0-0	0-0	1	0	1	1	0	0	0	0	4	-1
04	RICHARDS, ADDISON		0	0-1	0-1	0-0	0	0	0	0	0	0	1	1	2	-1
05	BUTLER, JASMINE		0	0-0	0-0	0-0	0	0	0	0	0	0	0	0	0	0
15	RODRIGUEZ, KK		0	0-0	0-0	0-0	0	0	0	0	0	0	0	0	1	-2
22	BRADY, MORGAN		4	1-4	0-3	2-2	0	0	0	2	1	0	0	1	7	8
23	MOUTRY, KAYLA		0	0-0	0-0	0-0	0	0	0	0	0	0	0	0	0	0
	TEAM						0	2	2	0		0				
TOTALS			15	6-19	0-6	3-4	8	3	11	4	3	3	1	6	50	

Shooting By Period

Period	FG	FG%	3FG	3FG%	FT	FT%
1st Qtr	6-19	32%	0-6	00%	3-4	75%
2nd Qtr	4-14	29%	3-6	50%	3-3	100%
1st Half	6-19	32%	0-6	00%	3-4	75%
1st Half	10-33	30%	3-12	25%	6-7	86%
Game	24-63	38.1%	5-17	29.4%	19-24	79.2%

Game Notes:

Officials: Chaney Muench, Ron Ledington, Brandon Enterline
 Attendance: 1203

Start Time: 2019-02-10 20:07:47
 End Time: 2019-02-10 22:02:31
 Game Duration: 114
 Conference Game;

Score	1st	2nd	3rd	4th	TOT
TLN	12	20	13	22	67
TLS	15	14	18	25	72

Points from (This Period)	TLN	TLS
In the Paint	8	8
Off Turns	2	6
2nd Chance	3	9
Fast Break	0	4
Bench	7	4

Official Play-By-Play
Tulane vs Tulsa
First Quarter
February 10, 2019 at Donald W. Reynolds Center - Tulsa, Okla.



Period 1

Starters:

Tulane: 12 CHEATHAM,SIERRA; 14 JONES,DYNAH; 23 FREEMAN,KRYSTAL; 25 WYATT,HARLYN; 1 ANDERSON,KAILA;
Tulsa: 10 GAULDEN,ALEXIS; 11 BITTLE,MADDIE; 21 LESCAY,REBECCA; 32 LEWIS,DESIREE; 33 POLK,CRYSTAL;

Time	VISITORS: Tulane	Score	Margin	HOME: Tulsa
09:48	TURNOVER (BADPASS) by FREEMAN, KRYSTAL			
09:48				STEAL by GAULDEN, ALEXIS
09:42				MISSED LAYUP by GAULDEN, ALEXIS
09:39				REBOUND (OFF) by LEWIS, DESIREE
09:37				MISSED 3PTR by GAULDEN, ALEXIS
09:33				REBOUND (OFF) by POLK, CRYSTAL
09:27				TURNOVER (TRAVEL) by POLK, CRYSTAL
09:07	GOOD! JUMPER by FREEMAN, KRYSTAL [PNT]	0-2	V 2	
08:57				TURNOVER (BADPASS) by GAULDEN, ALEXIS
08:36	MISSED 3PTR by JONES, DYNAH			
08:32				REBOUND (DEF) by GAULDEN, ALEXIS
08:21				MISSED JUMPER by LESCAY, REBECCA
08:21				REBOUND (OFF) by POLK, CRYSTAL
08:21	BLOCK by WYATT, HARLYN			
08:14		2-2	T	GOOD! LAYUP by POLK, CRYSTAL
08:02	FOUL (OFF) by ANDERSON, KAILA			
08:02	TURNOVER (OFFENSIVE) by ANDERSON, KAILA			
07:53				MISSED JUMPER by LESCAY, REBECCA
07:47	REBOUND (DEF) by WYATT, HARLYN			
07:45	GOOD! 3PTR by CHEATHAM, SIERRA	2-5	V 3	
07:45	ASSIST by JONES, DYNAH			
07:43				SUB OUT: BITTLE, MADDIE
07:43				SUB IN: BRADY, MORGAN
07:21				MISSED 3PTR by BRADY, MORGAN
07:18				REBOUND (OFF) by POLK, CRYSTAL
07:16				MISSED JUMPER by LESCAY, REBECCA
07:13				REBOUND (OFF) by LEWIS, DESIREE
07:01	FOUL (PERSONAL) by JONES, DYNAH			
07:01	SUB OUT: JONES, DYNAH			
07:01	SUB IN: LOFTON, TATYANA			
06:52		4-5	V 1	GOOD! JUMPER by BRADY, MORGAN
06:52				ASSIST by GAULDEN, ALEXIS
06:21	TURNOVER (LOSTBALL) by CHEATHAM, SIERRA			
06:21				STEAL by GAULDEN, ALEXIS
06:15				MISSED 3PTR by GAULDEN, ALEXIS
06:10				REBOUND (OFF) by POLK, CRYSTAL
06:09		6-5	H 1	GOOD! JUMPER by POLK, CRYSTAL [PNT]
06:04	TURNOVER (LOSTBALL) by ANDERSON, KAILA			
06:04				STEAL by GAULDEN, ALEXIS
05:59		8-5	H 3	GOOD! LAYUP by LESCAY, REBECCA [FB/PNT]
05:59				ASSIST by GAULDEN, ALEXIS
05:33	MISSED JUMPER by ANDERSON, KAILA			
05:32	REBOUND (OFF) by LOFTON, TATYANA			
05:32				FOUL (PERSONAL) by BRADY, MORGAN
05:32	MISSED FT by LOFTON, TATYANA			
05:32	REBOUND (OFF) by TEAM			
05:32	GOOD! FT by LOFTON, TATYANA	8-6	H 2	
05:22				MISSED 3PTR by BRADY, MORGAN
05:18	FOUL (PERSONAL) by LOFTON, TATYANA			
05:18		9-6	H 3	GOOD! FT by BRADY, MORGAN
05:18	SUB OUT: WYATT, HARLYN			
05:18	SUB IN: SCHULTE, MEREDITH			
05:18	SUB OUT: FREEMAN, KRYSTAL			
05:18	SUB IN: WELLS, MADDISON			
05:18		10-6	H 4	GOOD! FT by BRADY, MORGAN
05:17				REBOUND (OFF) by POLK, CRYSTAL
05:08	MISSED 3PTR by CHEATHAM, SIERRA			
05:03	REBOUND (OFF) by SCHULTE, MEREDITH			
05:00	TURNOVER (BADPASS) by SCHULTE, MEREDITH			
05:00				STEAL by BRADY, MORGAN
04:43				MISSED JUMPER by LESCAY, REBECCA
04:36	REBOUND (DEF) by SCHULTE, MEREDITH			
04:19	GOOD! JUMPER by SCHULTE, MEREDITH	10-8	H 2	
04:03		12-8	H 4	GOOD! JUMPER by POLK, CRYSTAL
04:03				ASSIST by BRADY, MORGAN
03:47				
03:47				SUB OUT: POLK, CRYSTAL
03:47				SUB IN: ELLIOTT, KENDRIAN
03:47	SUB OUT: CHEATHAM, SIERRA			
03:47	SUB IN: MANUIRIRANGI, KAYLA			

Time	VISITORS: Tulane	Score	Margin	HOME: Tulsa
03:39				FOUL (PERSONAL) by ELLIOTT, KENDRIAN
03:37	MISSED JUMPER by MANUIRIRANGI, KAYLA			
03:35				REBOUND (DEF) by TEAM
03:35	SUB OUT: ANDERSON, KAILA			
03:35	SUB IN: GUTIERREZ, ERIN			
03:20				MISSED 3PTR by BRADY, MORGAN
03:17	REBOUND (DEF) by LOFTON, TATYANA			
03:03	TURNOVER (LOSTBALL) by GUTIERREZ, ERIN			
03:03				STEAL by LESCAY, REBECCA
02:58		14-8	H 6	GOOD! LAYUP by LESCAY, REBECCA [FB/PNT]
02:39	GOOD! JUMPER by LOFTON, TATYANA [PNT]	14-10	H 4	
02:16				FOUL (OFF) by GAULDEN, ALEXIS
02:16				TURNOVER (OFFENSIVE) by GAULDEN, ALEXIS
02:16				SUB OUT: GAULDEN, ALEXIS
02:16				SUB IN: RICHARDS, ADDISON
02:16	SUB OUT: LOFTON, TATYANA			
02:16	SUB IN: JONES, DYNAH			
02:16	SUB OUT: WELLS, MADDISON			
02:16	SUB IN: FREEMAN, KRYSTAL			
01:50	MISSED JUMPER by MANUIRIRANGI, KAYLA			
01:50				BLOCK by RICHARDS, ADDISON
01:48				REBOUND (DEF) by TEAM
01:25				MISSED JUMPER by LEWIS, DESIREE
01:21				REBOUND (OFF) by ELLIOTT, KENDRIAN
01:21	FOUL (PERSONAL) by MANUIRIRANGI, KAYLA			
01:21		15-10	H 5	GOOD! FT by LEWIS, DESIREE
01:21	SUB OUT: SCHULTE, MEREDITH			
01:21	SUB IN: HEIDE, MIA			
01:21				MISSED FT by LEWIS, DESIREE
01:21	REBOUND (DEF) by FREEMAN, KRYSTAL			
01:11	MISSED 3PTR by MANUIRIRANGI, KAYLA			
01:09	REBOUND (OFF) by TEAM			
01:09				FOUL (PERSONAL) by BRADY, MORGAN
01:09				SUB OUT: BRADY, MORGAN
01:09				SUB IN: RODRIGUEZ, KK
01:03	GOOD! LAYUP by HEIDE, MIA [PNT]	15-12	H 3	
01:03	ASSIST by JONES, DYNAH			
00:38				MISSED 3PTR by RICHARDS, ADDISON
00:34	REBOUND (DEF) by FREEMAN, KRYSTAL			
00:29	TURNOVER (LOSTBALL) by GUTIERREZ, ERIN			
00:29				STEAL by RICHARDS, ADDISON
00:07				SUB OUT: ELLIOTT, KENDRIAN
00:07				SUB IN: POLK, CRYSTAL
00:00				MISSED JUMPER by LESCAY, REBECCA
00:00	REBOUND (DEF) by HEIDE, MIA			

Tulane 12, Tulsa 15

Points from (This Period)	TLN	TLS
In the Paint	8	8
Off Turns	2	6
2nd Chance	3	9
Fast Break	0	4
Bench	7	4

Official Box Score
Tulane vs Tulsa
Second Quarter Statistics Only
February 10, 2019 at Donald W. Reynolds Center - Tulsa, Okla.



Tulane 20

No.	Player	S	Pts	FG	3FG	FT	OR	DR	TR	PF	A	TO	Blk	Stl	Min	+/-
01	ANDERSON, KAILA		0	0-0	0-0	0-0	0	0	0	0	0	0	0	0	0	0
12	CHEATHAM, SIERRA		2	1-2	0-1	0-0	0	2	2	0	1	0	0	0	6	2
14	JONES, DYNAH		3	1-5	1-1	0-0	1	1	2	1	0	0	0	0	5	4
23	FREEMAN, KRYSTAL		4	2-3	0-1	0-0	0	1	1	0	0	0	0	0	10	6
25	WYATT, HARLYN		0	0-0	0-0	0-0	0	0	0	2	0	0	0	0	3	-1
02	GUTIERREZ, ERIN		2	1-1	0-0	0-0	0	0	0	1	3	0	0	1	10	6
05	MANUIRIRANGI, KAYLA		3	1-1	1-1	0-0	0	1	1	0	1	0	0	1	4	4
11	LOFTON, TATYANA		2	0-0	0-0	2-2	0	0	0	0	1	0	0	0	5	2
22	SCHULTE, MEREDITH		0	0-0	0-0	0-0	0	0	0	0	0	0	0	0	0	0
24	WELLS, MADDISON		0	0-0	0-0	0-0	0	0	0	0	0	0	0	0	0	0
42	HEIDE, MIA		4	2-2	0-0	0-2	1	1	2	0	0	0	0	0	7	7
	TEAM						0	2	2	0		0				
TOTALS			20	8-14	2-4	2-4	2	8	10	4	6	0	0	2	50	

Shooting By Period

Period	FG	FG%	3FG	3FG%	FT	FT%
3rd Qtr	5-13	38%	2-5	40%	1-2	50%
4th Qtr	8-21	38%	1-7	14%	5-8	63%
2nd Half	8-14	57%	2-4	50%	2-4	50%
2nd Half	13-34	38%	3-12	25%	6-10	60%
Game	26-59	44.1%	6-20	30.0%	9-16	56.3%

Tulsa 14

No.	Player	S	Pts	FG	3FG	FT	OR	DR	TR	PF	A	TO	Blk	Stl	Min	+/-
10	GAULDEN, ALEXIS		6	2-3	2-3	0-0	0	2	2	0	0	1	0	0	8	-9
11	BITTLE, MADDIE		0	0-0	0-0	0-0	0	0	0	0	0	0	0	0	0	0
21	LESCAY, REBECCA		0	0-4	0-1	0-0	0	0	0	2	1	0	0	0	10	-5
32	LEWIS, DESIREE		0	0-2	0-0	0-0	1	2	3	0	0	0	0	0	9	-6
33	POLK, CRYSTAL		3	1-2	0-0	1-1	1	1	2	0	1	1	0	0	10	-6
00	ELLIOTT, KENDRIAN		0	0-0	0-0	0-0	0	0	0	0	0	0	0	0	0	0
04	RICHARDS, ADDISON		0	0-1	0-1	0-0	0	0	0	0	0	0	0	0	0	-1
05	BUTLER, JASMINE		0	0-0	0-0	0-0	0	0	0	0	0	0	0	0	1	0
15	RODRIGUEZ, KK		3	1-2	1-1	0-0	0	0	0	1	1	0	0	0	10	-6
22	BRADY, MORGAN		2	0-0	0-0	2-2	0	0	0	0	0	0	0	0	2	3
23	MOUTRY, KAYLA		0	0-0	0-0	0-0	0	0	0	0	0	0	0	0	0	0
	TEAM						0	0	0	0		0				
TOTALS			14	4-14	3-6	3-3	2	5	7	3	3	2	0	0	50	

Shooting By Period

Period	FG	FG%	3FG	3FG%	FT	FT%
3rd Qtr	6-14	43%	0-3	00%	6-6	100%
4th Qtr	8-16	50%	2-2	100%	7-11	64%
2nd Half	4-14	29%	3-6	50%	3-3	100%
2nd Half	14-30	47%	2-5	40%	13-17	76%
Game	24-63	38.1%	5-17	29.4%	19-24	79.2%

Game Notes:

Officials: Chaney Muench, Ron Ledington, Brandon Enterline
Attendance: 1203

Start Time: 2019-02-10 20:07:47
End Time: 2019-02-10 22:02:31
Game Duration: 114
Conference Game;

Score	1st	2nd	3rd	4th	TOT
TLN	12	20	13	22	67
TLS	15	14	18	25	72

Points from (This Period)	TLN	TLS
In the Paint	6	2
Off Turns	5	0
2nd Chance	2	0
Fast Break	0	0
Bench	11	5

Official Play-By-Play
Tulane vs Tulsa
Second Quarter
February 10, 2019 at Donald W. Reynolds Center - Tulsa, Okla.



Period 2

Starters:

Tulane: 12 CHEATHAM, SIERRA; 14 JONES, DYNAH; 23 FREEMAN, KRYSTAL; 25 WYATT, HARLYN; 1 ANDERSON, KAILA;

Tulsa: 10 GAULDEN, ALEXIS; 11 BITTLE, MADDIE; 21 LESCAY, REBECCA; 32 LEWIS, DESIREE; 33 POLK, CRYSTAL;

Time	VISITORS: Tulane	Score	Margin	HOME: Tulsa
09:49				MISSED 3PTR by LESCAY, REBECCA
09:44	REBOUND (DEF) by HEIDE, MIA			
09:22	MISSED LAYUP by JONES, DYNAH			
09:19				REBOUND (DEF) by LEWIS, DESIREE
09:10				MISSED LAYUP by LEWIS, DESIREE
09:07	REBOUND (DEF) by MANUIRIRANGI, KAYLA			
08:43	MISSED JUMPER by JONES, DYNAH			
08:38				REBOUND (DEF) by GAULDEN, ALEXIS
08:31				TURNOVER (LOSTBALL) by POLK, CRYSTAL
08:31	STEAL by MANUIRIRANGI, KAYLA			
08:13	GOOD! 3PTR by JONES, DYNAH	15-15	T	
08:13	ASSIST by GUTIERREZ, ERIN			
07:52				MISSED JUMPER by LESCAY, REBECCA
07:48	REBOUND (DEF) by TEAM			
07:42				FOUL (PERSONAL) by RODRIGUEZ, KK
07:32	GOOD! 3PTR by MANUIRIRANGI, KAYLA	15-18	V 3	
07:32	ASSIST by GUTIERREZ, ERIN			
07:11		18-18	T	GOOD! 3PTR by GAULDEN, ALEXIS
06:48	GOOD! JUMPER by GUTIERREZ, ERIN	18-20	V 2	
06:48	ASSIST by MANUIRIRANGI, KAYLA			
06:35				MISSED LAYUP by LEWIS, DESIREE
06:32	REBOUND (DEF) by JONES, DYNAH			
06:30				FOUL (PERSONAL) by LESCAY, REBECCA
06:30	MISSED FT by HEIDE, MIA			
06:30	REBOUND (OFF) by TEAM			
06:30				SUB OUT: GAULDEN, ALEXIS
06:30				SUB IN: BRADY, MORGAN
06:30	MISSED FT by HEIDE, MIA			
06:28				REBOUND (DEF) by LEWIS, DESIREE
06:14		21-20	H 1	GOOD! 3PTR by RODRIGUEZ, KK
06:14				ASSIST by POLK, CRYSTAL
05:57	MISSED JUMPER by JONES, DYNAH			
05:49	REBOUND (OFF) by HEIDE, MIA			
05:49	GOOD! LAYUP by HEIDE, MIA	21-22	V 1	
05:40	FOUL (PERSONAL) by GUTIERREZ, ERIN			
05:40	SUB OUT: MANUIRIRANGI, KAYLA			
05:40	SUB IN: CHEATHAM, SIERRA			
05:40				MISSED JUMPER by RODRIGUEZ, KK
05:40	REBOUND (DEF) by CHEATHAM, SIERRA			
05:40	MISSED 3PTR by CHEATHAM, SIERRA			
05:40	REBOUND (OFF) by JONES, DYNAH			
05:40	MISSED LAYUP by JONES, DYNAH			
05:40				REBOUND (DEF) by POLK, CRYSTAL
04:47	FOUL (PERSONAL) by JONES, DYNAH			
04:47				
04:47	SUB OUT: HEIDE, MIA			
04:47	SUB IN: WYATT, HARLYN			
04:47	SUB OUT: JONES, DYNAH			
04:47	SUB IN: LOFTON, TATYANA			
04:47		22-22	T	GOOD! FT by BRADY, MORGAN
04:47		23-22	H 1	GOOD! FT by BRADY, MORGAN
04:47				SUB OUT: BRADY, MORGAN
04:47				SUB IN: GAULDEN, ALEXIS
04:33	GOOD! LAYUP by FREEMAN, KRYSTAL [PNT]	23-24	V 1	
04:33	ASSIST by LOFTON, TATYANA			
04:08		26-24	H 2	GOOD! 3PTR by GAULDEN, ALEXIS
04:08				ASSIST by LESCAY, REBECCA
03:47	GOOD! JUMPER by CHEATHAM, SIERRA	26-26	T	
03:15				MISSED JUMPER by LESCAY, REBECCA
03:11				REBOUND (OFF) by LEWIS, DESIREE
03:06				MISSED LAYUP by POLK, CRYSTAL
03:05				REBOUND (OFF) by POLK, CRYSTAL
03:05	FOUL (PERSONAL) by WYATT, HARLYN			
02:57				TURNOVER (BADPASS) by GAULDEN, ALEXIS
02:57	STEAL by GUTIERREZ, ERIN			
02:44	GOOD! JUMPER by FREEMAN, KRYSTAL	26-28	V 2	
02:44	ASSIST by CHEATHAM, SIERRA			
02:12				MISSED LAYUP by LESCAY, REBECCA
02:09	REBOUND (DEF) by FREEMAN, KRYSTAL			
01:44	MISSED 3PTR by FREEMAN, KRYSTAL			

Time	VISITORS: Tulane	Score	Margin	HOME: Tulsa
01:38				REBOUND (DEF) by GAULDEN, ALEXIS
01:27				SUB OUT: LEWIS, DESIREE
01:27				SUB IN: BUTLER, JASMINE
01:20		28-28	T	GOOD! LAYUP by POLK, CRYSTAL [PNT]
01:20				ASSIST by RODRIGUEZ, KK
01:20	FOUL (PERSONAL) by WYATT, HARLYN			
01:20	SUB OUT: WYATT, HARLYN			
01:20	SUB IN: HEIDE, MIA			
01:20		29-28	H 1	GOOD! FT by POLK, CRYSTAL
01:00	GOOD! JUMPER by HEIDE, MIA [PNT]	29-30	V 1	
01:00	ASSIST by GUTIERREZ, ERIN			
00:41				MISSED 3PTR by GAULDEN, ALEXIS
00:38	REBOUND (DEF) by TEAM			
00:27				FOUL (PERSONAL) by LESDAY, REBECCA
00:27	GOOD! FT by LOFTON, TATYANA	29-31	V 2	
00:27				SUB OUT: LESDAY, REBECCA
00:27				SUB IN: RICHARDS, ADDISON
00:27				SUB OUT: BUTLER, JASMINE
00:27				SUB IN: LEWIS, DESIREE
00:27	GOOD! FT by LOFTON, TATYANA	29-32	V 3	
00:01				MISSED 3PTR by RICHARDS, ADDISON
00:01	REBOUND (DEF) by CHEATHAM, SIERRA			

Tulane 32, Tulsa 29

Points from (This Period)	TLN	TLS
In the Paint	6	2
Off Turns	5	0
2nd Chance	2	0
Fast Break	0	0
Bench	11	5

Official Box Score
Tulane vs Tulsa
Second Half Statistics Only
February 10, 2019 at Donald W. Reynolds Center - Tulsa, Okla.



Tulane 35

No.	Player	S	Pts	FG	3FG	FT	OR	DR	TR	PF	A	TO	Blk	Stl	Min	+/-
11	LOFTON, TATYANA		12	4-7	1-4	3-6	3	2	5	2	0	0	0	1	13	1
12	CHEATHAM, SIERRA		0	0-0	0-0	0-0	0	1	1	0	0	1	0	0	4	-8
14	JONES, DYNAH		2	1-5	0-1	0-0	1	1	2	3	0	1	0	2	10	-4
22	SCHULTE, MEREDITH		0	0-1	0-0	0-0	2	0	2	1	0	0	0	0	9	1
23	FREEMAN, KRYSTAL		11	4-9	0-0	3-4	4	3	7	3	1	1	1	0	20	-8
24	WELLS, MADDISON		0	0-0	0-0	0-0	0	0	0	0	0	0	0	0	0	0
25	WYATT, HARLYN		0	0-0	0-0	0-0	0	0	0	1	0	0	0	0	1	2
42	HEIDE, MIA		2	1-1	0-0	0-0	1	0	1	0	0	2	2	0	9	-11
01	ANDERSON, KAILA		0	0-1	0-1	0-0	0	1	1	1	3	2	0	0	10	-2
02	GUTIERREZ, ERIN		0	0-2	0-0	0-0	0	1	1	2	3	1	0	1	10	-6
05	MANUIRIRANGI, KAYLA		8	3-8	2-6	0-0	0	0	0	1	0	0	0	0	14	-5
	TEAM		0	0-0	0-0	0-0	1	1	2	0	0	0	0	0	0	0
TOTALS			35	13-34	3-12	6-10	12	10	22	14	7	8	3	4	100	

Shooting By Period

Period	FG	FG%	3FG	3FG%	FT	FT%
3rd Qtr	5-13	38%	2-5	40%	1-2	50%
4th Qtr	8-21	38%	1-7	14%	5-8	63%
2nd Half	13-34	38%	3-12	25%	6-10	60%
Game	26-59	44.1%	6-20	30.0%	9-16	56.3%

Last FG Half: TLN 4th-00:11

Tulsa 43

No.	Player	S	Pts	FG	3FG	FT	OR	DR	TR	PF	A	TO	Blk	Stl	Min	+/-
00	ELLIOTT, KENDRIAN		0	0-0	0-0	0-0	0	0	0	0	0	0	0	0	0	0
10	GAULDEN, ALEXIS		2	0-1	0-0	2-2	0	1	1	3	4	1	0	1	13	7
11	BITTLE, MADDIE		0	0-0	0-0	0-0	0	0	0	0	0	0	0	0	0	0
15	RODRIGUEZ, KK		0	0-1	0-1	0-0	1	0	1	0	0	0	0	0	2	-5
21	LESCAY, REBECCA		10	5-7	0-0	0-1	0	0	0	2	2	3	0	3	18	7
22	BRADY, MORGAN		15	3-7	2-4	7-8	0	1	1	0	1	1	0	2	19	9
23	MOUTRY, KAYLA		2	1-1	0-0	0-0	0	0	0	0	1	0	0	0	8	4
32	LEWIS, DESIREE		3	1-2	0-0	1-2	2	0	2	3	0	2	0	1	17	8
33	POLK, CRYSTAL		11	4-11	0-0	3-4	2	5	7	2	1	0	0	0	20	10
04	RICHARDS, ADDISON		0	0-0	0-0	0-0	0	0	0	0	0	0	0	0	0	0
05	BUTLER, JASMINE		0	0-0	0-0	0-0	0	1	1	0	0	0	0	0	3	0
	TEAM		0	0-0	0-0	0-0	3	3	6	0	0	0	0	0	0	0
TOTALS			43	14-30	2-5	13-17	8	11	19	10	9	7	0	7	100	

Shooting By Period

Period	FG	FG%	3FG	3FG%	FT	FT%
3rd Qtr	6-14	43%	0-3	00%	6-6	100%
4th Qtr	8-16	50%	2-2	100%	7-11	64%
2nd Half	14-30	47%	2-5	40%	13-17	76%
Game	24-63	38.1%	5-17	29.4%	19-24	79.2%

Last FG Half: TLS 4th-02:06

Game Notes:

Officials: Chaney Muench, Ron Ledington, Brandon Enterline
Attendance: 1203

Start Time: 2019-02-10 20:07:47
End Time: 2019-02-10 22:02:31
Game Duration: 114
Conference Game;

Score	1st	2nd	3rd	4th	TOT
TLN	12	20	13	22	67
TLS	15	14	18	25	72

Points from (This Period)	TLN	TLS
In the Paint	10	14
Off Turns	7	12
2nd Chance	10	9
Fast Break	4	6
Bench	22	17

Official Box Score
Tulane vs Tulsa
Third Quarter Statistics Only
February 10, 2019 at Donald W. Reynolds Center - Tulsa, Okla.



Tulane 35

No.	Player	S	Pts	FG	3FG	FT	OR	DR	TR	PF	A	TO	Blk	Stl	Min	+/-
01	ANDERSON, KAILA		0	0-1	0-1	0-0	0	1	1	0	1	1	0	0	5	4
12	CHEATHAM, SIERRA		0	0-0	0-0	0-0	0	1	1	0	0	1	0	0	3	-8
14	JONES, DYNAH		0	0-2	0-1	0-0	1	0	1	0	0	1	0	0	6	-8
23	FREEMAN, KRYSTAL		2	1-2	0-0	0-0	1	1	2	1	0	1	1	0	10	-5
25	WYATT, HARLYN		0	0-0	0-0	0-0	0	0	0	1	0	0	0	0	1	2
02	GUTIERREZ, ERIN		0	0-1	0-0	0-0	0	0	0	1	2	0	0	1	5	-9
05	MANUIRIRANGI, KAYLA		6	2-3	2-2	0-0	0	0	0	0	0	0	0	0	6	1
11	LOFTON, TATYANA		5	2-3	0-1	1-2	2	1	3	2	0	0	0	0	5	5
22	SCHULTE, MEREDITH		0	0-1	0-0	0-0	1	0	1	0	0	0	0	0	6	1
24	WELLS, MADDISON		0	0-0	0-0	0-0	0	0	0	0	0	0	0	0	0	0
42	HEIDE, MIA		0	0-0	0-0	0-0	0	0	0	0	0	2	1	0	3	-8
	TEAM						0	0	0	0		0				
TOTALS			13	5-13	2-5	1-2	5	4	9	5	3	6	2	1	50	

Shooting By Period

Period	FG	FG%	3FG	3FG%	FT	FT%
2nd Half	0-0	0%	0-0	0%	0-0	0%
Game	26-59	44.1%	6-20	30.0%	9-16	56.3%

Tulsa 43

No.	Player	S	Pts	FG	3FG	FT	OR	DR	TR	PF	A	TO	Blk	Stl	Min	+/-
10	GAULDEN, ALEXIS		0	0-1	0-0	0-0	0	0	0	2	2	0	0	1	8	8
11	BITTLE, MADDIE		0	0-0	0-0	0-0	0	0	0	0	0	0	0	0	0	0
21	LESCAY, REBECCA		2	1-1	0-0	0-0	0	0	0	1	0	1	0	1	8	4
32	LEWIS, DESIREE		2	1-2	0-0	0-0	1	0	1	0	0	1	0	1	8	4
33	POLK, CRYSTAL		6	2-5	0-0	2-2	1	2	3	1	1	0	0	0	10	5
00	ELLIOTT, KENDRIAN		0	0-0	0-0	0-0	0	0	0	0	0	0	0	0	0	0
04	RICHARDS, ADDISON		0	0-0	0-0	0-0	0	0	0	0	0	0	0	0	0	0
05	BUTLER, JASMINE		0	0-0	0-0	0-0	0	1	1	0	0	0	0	0	2	1
15	RODRIGUEZ, KK		0	0-1	0-1	0-0	1	0	1	0	0	0	0	0	2	-3
22	BRADY, MORGAN		6	1-3	0-2	4-4	0	0	0	0	1	1	0	2	10	5
23	MOUTRY, KAYLA		2	1-1	0-0	0-0	0	0	0	0	0	0	0	0	2	1
	TEAM						1	0	1	0		0				
TOTALS			18	6-14	0-3	6-6	4	3	7	4	4	3	0	5	50	

Shooting By Period

Period	FG	FG%	3FG	3FG%	FT	FT%
2nd Half	0-0	0%	0-0	0%	0-0	0%
Game	24-63	38.1%	5-17	29.4%	19-24	79.2%

Game Notes:

Officials: **Chaney Muench, Ron Ledington, Brandon Enterline**
Attendance: **1203**

Start Time: **2019-02-10 20:07:47**
End Time: **2019-02-10 22:02:31**
Game Duration: **114**
Conference Game;

Score	1st	2nd	3rd	4th	TOT
TLN	12	20	13	22	67
TLS	15	14	18	25	72

Points from (This Period)	TLN	TLS
In the Paint	0	6
Off Turns	3	10
2nd Chance	5	4
Fast Break	0	4
Bench	11	8

Official By-By-Play
Tulane vs Tulsa
Third Quarter
February 10, 2019 at Donald W. Reynolds Center - Tulsa, Okla.



Period 3

Starters:

Tulane: 12 CHEATHAM,SIERRA; 14 JONES,DYNAH; 23 FREEMAN,KRYSTAL; 25 WYATT,HARLYN; 1 ANDERSON,KAILA;

Tulsa: 10 GAULDEN,ALEXIS; 11 BITTLE,MADDIE; 21 LESCAY,REBECCA; 32 LEWIS,DESIREE; 33 POLK,CRYSTAL;

Time	VISITORS: Tulane	Score	Margin	HOME: Tulsa
09:40	FOUL (PERSONAL) by GUTIERREZ, ERIN			
09:40		30-32	V 2	GOOD! FT by BRADY, MORGAN
09:40		31-32	V 1	GOOD! FT by BRADY, MORGAN
09:26	GOOD! JUMPER by FREEMAN, KRYSTAL	31-34	V 3	
09:26	ASSIST by GUTIERREZ, ERIN			
09:03				MISSED JUMPER by POLK, CRYSTAL
08:59	REBOUND (DEF) by CHEATHAM, SIERRA			
08:55	TURNOVER (LOSTBALL) by CHEATHAM, SIERRA			
08:55				STEAL by GAULDEN, ALEXIS
08:49				MISSED JUMPER by POLK, CRYSTAL
08:49	BLOCK by HEIDE, MIA			
08:40				REBOUND (OFF) by POLK, CRYSTAL
08:38		33-34	V 1	GOOD! JUMPER by BRADY, MORGAN
08:38				ASSIST by POLK, CRYSTAL
08:28	TURNOVER (TRAVEL) by FREEMAN, KRYSTAL			
08:09	FOUL (PERSONAL) by FREEMAN, KRYSTAL			
08:09		34-34	T	GOOD! FT by POLK, CRYSTAL
08:09		35-34	H 1	GOOD! FT by POLK, CRYSTAL
07:49	MISSED 3PTR by JONES, DYNAH			
07:47	REBOUND (OFF) by JONES, DYNAH			
07:33	TURNOVER (LOSTBALL) by HEIDE, MIA			
07:33				STEAL by LEWIS, DESIREE
07:21				MISSED JUMPER by POLK, CRYSTAL
07:18				REBOUND (OFF) by TEAM
07:04				MISSED JUMPER by GAULDEN, ALEXIS
06:56				REBOUND (OFF) by LEWIS, DESIREE
06:56		37-34	H 3	GOOD! LAYUP by LEWIS, DESIREE
06:43	TURNOVER (BADPASS) by HEIDE, MIA			
06:43				STEAL by BRADY, MORGAN
06:37		39-34	H 5	GOOD! LAYUP by LESCAY, REBECCA [FB/PNT]
06:37				ASSIST by BRADY, MORGAN
06:35	TIMEOUT 30SEC			
06:35				
06:35	SUB OUT: GUTIERREZ, ERIN			
06:35	SUB IN: LOFTON, TATYANA			
06:35	SUB OUT: CHEATHAM, SIERRA			
06:35	SUB IN: WYATT, HARLYN			
06:35	SUB OUT: HEIDE, MIA			
06:35	SUB IN: ANDERSON, KAILA			
06:21	GOOD! JUMPER by LOFTON, TATYANA	39-36	H 3	
06:21				MISSED 3PTR by BRADY, MORGAN
06:21	REBOUND (DEF) by LOFTON, TATYANA			
06:21	MISSED JUMPER by JONES, DYNAH			
06:16				REBOUND (DEF) by POLK, CRYSTAL
05:57	FOUL (PERSONAL) by WYATT, HARLYN			
05:43	SUB OUT: WYATT, HARLYN			
05:43	SUB IN: SCHULTE, MEREDITH			
05:43	SUB OUT: JONES, DYNAH			
05:43	SUB IN: MANUIRIRANGI, KAYLA			
05:16				FOUL (OFF) by LESCAY, REBECCA
05:16				TURNOVER (OFFENSIVE) by LESCAY, REBECCA
05:01				FOUL (PERSONAL) by GAULDEN, ALEXIS
05:01	MISSED FT by LOFTON, TATYANA			
05:01	REBOUND (OFF) by TEAM			
05:01	GOOD! FT by LOFTON, TATYANA	39-37	H 2	
04:43				MISSED 3PTR by BRADY, MORGAN
04:38	REBOUND (DEF) by FREEMAN, KRYSTAL			
04:32	MISSED LAYUP by FREEMAN, KRYSTAL			
04:29				REBOUND (DEF) by POLK, CRYSTAL
04:22		41-37	H 4	GOOD! JUMPER by POLK, CRYSTAL
04:22				ASSIST by GAULDEN, ALEXIS
04:02	MISSED JUMPER by SCHULTE, MEREDITH			
03:57	REBOUND (OFF) by LOFTON, TATYANA			
03:56	MISSED 3PTR by ANDERSON, KAILA			
03:56	REBOUND (OFF) by LOFTON, TATYANA			
03:55				FOUL (PERSONAL) by GAULDEN, ALEXIS
03:55				
03:55				SUB OUT: GAULDEN, ALEXIS
03:55				SUB IN: RODRIGUEZ, KK
03:37	GOOD! 3PTR by MANUIRIRANGI, KAYLA	41-40	H 1	

Time	VISITORS: Tulane	Score	Margin	HOME: Tulsa
03:37	ASSIST by ANDERSON, KAILA			
03:11				MISSED 3PTR by RODRIGUEZ, KK
03:07				REBOUND (OFF) by RODRIGUEZ, KK
02:55				MISSED JUMPER by LEWIS, DESIREE
02:55	BLOCK by FREEMAN, KRYSTAL			
02:50	REBOUND (DEF) by ANDERSON, KAILA			
02:49	TURNOVER (LOSTBALL) by ANDERSON, KAILA			
02:49				STEAL by LESCAY, REBECCA
02:49	FOUL (PERSONAL) by LOFTON, TATYANA			
02:36				TURNOVER (3SEC) by LEWIS, DESIREE
02:19	MISSED 3PTR by LOFTON, TATYANA			
02:15	REBOUND (OFF) by FREEMAN, KRYSTAL			
02:05	MISSED JUMPER by MANUIRIRANGI, KAYLA			
02:03	REBOUND (OFF) by SCHULTE, MEREDITH			
02:01				FOUL (PERSONAL) by POLK, CRYSTAL
02:01				SUB OUT: RODRIGUEZ, KK
02:01				SUB IN: GAULDEN, ALEXIS
02:01				SUB OUT: LEWIS, DESIREE
02:01				SUB IN: BUTLER, JASMINE
02:01				SUB OUT: LESCAY, REBECCA
02:01				SUB IN: MOUTRY, KAYLA
02:01	SUB OUT: ANDERSON, KAILA			
02:01	SUB IN: GUTIERREZ, ERIN			
01:42	GOOD! JUMPER by LOFTON, TATYANA	41-42	V 1	
01:33	FOUL (PERSONAL) by LOFTON, TATYANA			
01:33		42-42	T	GOOD! FT by BRADY, MORGAN
01:33	SUB OUT: LOFTON, TATYANA			
01:33	SUB IN: JONES, DYNAH			
01:33		43-42	H 1	GOOD! FT by BRADY, MORGAN
01:18	GOOD! 3PTR by MANUIRIRANGI, KAYLA	43-45	V 2	
01:18	ASSIST by GUTIERREZ, ERIN			
01:06				TURNOVER (BADPASS) by BRADY, MORGAN
01:06	STEAL by GUTIERREZ, ERIN			
01:06	MISSED JUMPER by GUTIERREZ, ERIN			
00:58				REBOUND (DEF) by BUTLER, JASMINE
00:57		45-45	T	GOOD! LAYUP by POLK, CRYSTAL [FB/PNT]
00:34	TURNOVER (BADPASS) by JONES, DYNAH			
00:34				STEAL by BRADY, MORGAN
00:01		47-45	H 2	GOOD! JUMPER by MOUTRY, KAYLA
00:01				ASSIST by GAULDEN, ALEXIS

Tulane 45, Tulsa 47

Points from (This Period)	TLN	TLS
In the Paint	0	6
Off Turns	3	10
2nd Chance	5	4
Fast Break	0	4
Bench	11	8

Official Box Score
Tulane vs Tulsa
Fourth Quarter Statistics Only
February 10, 2019 at Donald W. Reynolds Center - Tulsa, Okla.



Tulane 22

No.	Player	S	Pts	FG	3FG	FT	OR	DR	TR	PF	A	TO	Blk	Stl	Min	+/-
01	ANDERSON, KAILA	0	0-0	0-0	0-0	0-0	0	0	0	1	2	1	0	0	5	-6
12	CHEATHAM, SIERRA	0	0-0	0-0	0-0	0-0	0	0	0	0	0	0	0	0	1	0
14	JONES, DYNAH	2	1-3	0-0	0-0	0-0	0	1	1	3	0	0	0	2	4	4
23	FREEMAN, KRYSTAL	9	3-7	0-0	3-4	3	2	5	2	1	0	0	0	0	10	-3
25	WYATT, HARLYN	0	0-0	0-0	0-0	0-0	0	0	0	0	0	0	0	0	0	0
02	GUTIERREZ, ERIN	0	0-1	0-0	0-0	0-0	0	1	1	1	1	1	0	0	5	3
05	MANUIRIRANGI, KAYLA	2	1-5	0-4	0-0	0-0	0	0	0	1	0	0	0	0	8	-6
11	LOFTON, TATYANA	7	2-4	1-3	2-4	1	1	2	0	0	0	0	0	1	8	-4
22	SCHULTE, MEREDITH	0	0-0	0-0	0-0	0-0	1	0	1	1	0	0	0	0	3	0
24	WELLS, MADDISON	0	0-0	0-0	0-0	0-0	0	0	0	0	0	0	0	0	0	0
42	HEIDE, MIA	2	1-1	0-0	0-0	0-0	1	0	1	0	0	0	1	0	6	-3
	TEAM						1	1	2	0		0				
TOTALS		22	8-21	1-7	5-8	7	6	13	9	4	2	1	3	50		

Shooting By Period

Period	FG	FG%	3FG	3FG%	FT	FT%
Game	26-59	44.1%	6-20	30.0%	9-16	56.3%

Tulsa 25

No.	Player	S	Pts	FG	3FG	FT	OR	DR	TR	PF	A	TO	Blk	Stl	Min	+/-
10	GAULDEN, ALEXIS	2	0-0	0-0	2-2	0	1	1	1	1	2	1	0	0	5	-1
11	BITTLE, MADDIE	0	0-0	0-0	0-0	0	0	0	0	0	0	0	0	0	0	0
21	LESCAY, REBECCA	8	4-6	0-0	0-1	0	0	0	1	2	2	0	2	10	3	
32	LEWIS, DESIREE	1	0-0	0-0	1-2	1	0	1	3	0	1	0	0	9	4	
33	POLK, CRYSTAL	5	2-6	0-0	1-2	1	3	4	1	0	0	0	0	10	5	
00	ELLIOTT, KENDRIAN	0	0-0	0-0	0-0	0	0	0	0	0	0	0	0	0	0	0
04	RICHARDS, ADDISON	0	0-0	0-0	0-0	0	0	0	0	0	0	0	0	0	0	0
05	BUTLER, JASMINE	0	0-0	0-0	0-0	0	0	0	0	0	0	0	0	0	1	-1
15	RODRIGUEZ, KK	0	0-0	0-0	0-0	0	0	0	0	0	0	0	0	0	0	-2
22	BRADY, MORGAN	9	2-4	2-2	3-4	0	1	1	0	0	0	0	0	0	9	4
23	MOUTRY, KAYLA	0	0-0	0-0	0-0	0	0	0	0	1	0	0	0	0	6	3
	TEAM						2	3	5	0		0				
TOTALS		25	8-16	2-2	7-11	4	8	12	6	5	4	0	2	50		

Shooting By Period

Period	FG	FG%	3FG	3FG%	FT	FT%
Game	24-63	38.1%	5-17	29.4%	19-24	79.2%

Game Notes:

Officials: Chaney Muench, Ron Ledington, Brandon Enterline
 Attendance: 1203

Start Time: 2019-02-10 20:07:47
 End Time: 2019-02-10 22:02:31
 Game Duration: 114
 Conference Game;

Score	1st	2nd	3rd	4th	TOT
TLN	12	20	13	22	67
TLS	15	14	18	25	72

Points from (This Period)	TLN	TLS
In the Paint	10	8
Off Turns	4	2
2nd Chance	5	5
Fast Break	4	2
Bench	11	9

Official Play-By-Play
Tulane vs Tulsa
Fourth Quarter
February 10, 2019 at Donald W. Reynolds Center - Tulsa, Okla.



Period 4

Starters:

Tulane: 12 CHEATHAM,SIERRA; 14 JONES,DYNAH; 23 FREEMAN,KRYSTAL; 25 WYATT,HARLYN; 1 ANDERSON,KAILA;

Tulsa: 10 GAULDEN,ALEXIS; 11 BITTLE,MADDIE; 21 LESCAY,REBECCA; 32 LEWIS,DESIREE; 33 POLK,CRYSTAL;

Time	VISITORS: Tulane	Score	Margin	HOME: Tulsa
09:49				MISSED LAYUP by POLK, CRYSTAL
09:44	REBOUND (DEF) by FREEMAN, KRYSTAL			
09:39	MISSED 3PTR by MANUIRIRANGI, KAYLA			
09:35	REBOUND (OFF) by SCHULTE, MEREDITH			
09:20				FOUL (PERSONAL) by POLK, CRYSTAL
09:20	GOOD! FT by FREEMAN, KRYSTAL	47-46	H 1	
09:20				SUB OUT: BUTLER, JASMINE
09:20				SUB IN: LEWIS, DESIREE
09:20	MISSED FT by FREEMAN, KRYSTAL			
09:18				REBOUND (DEF) by POLK, CRYSTAL
09:11				FOUL (OFF) by GAULDEN, ALEXIS
09:11				TURNOVER (OFFENSIVE) by GAULDEN, ALEXIS
09:11				SUB OUT: GAULDEN, ALEXIS
09:11				SUB IN: BRADY, MORGAN
09:03				FOUL (PERSONAL) by LEWIS, DESIREE
09:00	MISSED JUMPER by JONES, DYNAH			
08:57				REBOUND (DEF) by POLK, CRYSTAL
08:53				TURNOVER (BADPASS) by LESCAY, REBECCA
08:53	STEAL by JONES, DYNAH			
08:42	MISSED JUMPER by GUTIERREZ, ERIN			
08:42				REBOUND (DEF) by TEAM
08:39				TURNOVER (BADPASS) by LESCAY, REBECCA
08:39	STEAL by JONES, DYNAH			
08:36				FOUL (PERSONAL) by LEWIS, DESIREE
08:36	GOOD! FT by FREEMAN, KRYSTAL [FB]	47-47	T	
08:36	GOOD! FT by FREEMAN, KRYSTAL [FB]	47-48	V 1	
08:28				MISSED LAYUP by LESCAY, REBECCA
08:22				REBOUND (OFF) by POLK, CRYSTAL
08:22		49-48	H 1	GOOD! LAYUP by POLK, CRYSTAL
08:07	MISSED 3PTR by MANUIRIRANGI, KAYLA			
08:03				REBOUND (DEF) by POLK, CRYSTAL
07:57	FOUL (PERSONAL) by JONES, DYNAH			
07:57	SUB OUT: JONES, DYNAH			
07:57	SUB IN: LOFTON, TATYANA			
07:48				MISSED JUMPER by POLK, CRYSTAL
07:46				REBOUND (OFF) by LEWIS, DESIREE
07:45	FOUL (PERSONAL) by FREEMAN, KRYSTAL			
07:45				MISSED FT by LEWIS, DESIREE
07:45				REBOUND (OFF) by TEAM
07:45		50-48	H 2	GOOD! FT by LEWIS, DESIREE
07:36	TURNOVER (BADPASS) by GUTIERREZ, ERIN			
07:36				STEAL by LESCAY, REBECCA
07:21	FOUL (PERSONAL) by GUTIERREZ, ERIN			
07:21	SUB OUT: GUTIERREZ, ERIN			
07:21	SUB IN: ANDERSON, KAILA			
07:12	FOUL (PERSONAL) by SCHULTE, MEREDITH			
07:09				MISSED JUMPER by POLK, CRYSTAL
07:07	REBOUND (DEF) by LOFTON, TATYANA			
06:45	MISSED 3PTR by LOFTON, TATYANA			
06:42				REBOUND (DEF) by TEAM
06:42	SUB OUT: SCHULTE, MEREDITH			
06:42	SUB IN: HEIDE, MIA			
06:17		52-48	H 4	GOOD! LAYUP by POLK, CRYSTAL [PNT]
06:17				ASSIST by LESCAY, REBECCA
05:53	GOOD! JUMPER by MANUIRIRANGI, KAYLA	52-50	H 2	
05:32				MISSED JUMPER by LESCAY, REBECCA
05:29	REBOUND (DEF) by TEAM			
05:19	MISSED JUMPER by FREEMAN, KRYSTAL			
05:13	REBOUND (OFF) by FREEMAN, KRYSTAL			
05:13	MISSED JUMPER by FREEMAN, KRYSTAL			
05:13	REBOUND (OFF) by LOFTON, TATYANA			
05:13				FOUL (PERSONAL) by LEWIS, DESIREE
05:13	MISSED FT by LOFTON, TATYANA			
05:13	REBOUND (OFF) by TEAM			
05:13	MISSED FT by LOFTON, TATYANA			
05:12	REBOUND (OFF) by FREEMAN, KRYSTAL			
05:10	MISSED LAYUP by FREEMAN, KRYSTAL			
05:07				REBOUND (DEF) by BRADY, MORGAN
04:57		55-50	H 5	GOOD! 3PTR by BRADY, MORGAN
04:57				ASSIST by MOUTRY, KAYLA

Time	VISITORS: Tulane	Score	Margin	HOME: Tulsa
04:27	MISSED 3PTR by MANUIRIRANGI, KAYLA			
04:24				REBOUND (DEF) by TEAM
04:23				
04:23				SUB OUT: MOUTRY, KAYLA
04:23				SUB IN: GAULDEN, ALEXIS
04:17				TURNOVER (BADPASS) by LEWIS, DESIREE
04:17	STEAL by LOFTON, TATYANA			
04:05	GOOD! LAYUP by FREEMAN, KRYSTAL [PNT]	55-52	H 3	
04:05	ASSIST by ANDERSON, KAILA			
03:48		58-52	H 6	GOOD! 3PTR by BRADY, MORGAN
03:48				ASSIST by LESCAY, REBECCA
03:29	GOOD! JUMPER by LOFTON, TATYANA	58-54	H 4	
03:29	ASSIST by ANDERSON, KAILA			
03:02		60-54	H 6	GOOD! LAYUP by LESCAY, REBECCA [PNT]
02:50	TURNOVER (BADPASS) by ANDERSON, KAILA			
02:50				STEAL by LESCAY, REBECCA
02:46		62-54	H 8	GOOD! LAYUP by LESCAY, REBECCA [FB]
02:46	FOUL (PERSONAL) by ANDERSON, KAILA			
02:46	SUB OUT: ANDERSON, KAILA			
02:46	SUB IN: GUTIERREZ, ERIN			
02:46				MISSED FT by LESCAY, REBECCA
02:43				REBOUND (OFF) by TEAM
02:43	SUB OUT: MANUIRIRANGI, KAYLA			
02:43	SUB IN: JONES, DYNAH			
02:40				MISSED JUMPER by POLK, CRYSTAL
02:40	BLOCK by HEIDE, MIA			
02:40				REBOUND (OFF) by TEAM
02:37		64-54	H 10	GOOD! JUMPER by LESCAY, REBECCA
02:37				ASSIST by GAULDEN, ALEXIS
02:25	MISSED LAYUP by JONES, DYNAH			
02:23	REBOUND (OFF) by FREEMAN, KRYSTAL			
02:23	GOOD! LAYUP by FREEMAN, KRYSTAL	64-56	H 8	
02:21	TIMEOUT 30SEC			
02:06		66-56	H 10	GOOD! JUMPER by LESCAY, REBECCA
02:06				ASSIST by GAULDEN, ALEXIS
01:55	GOOD! LAYUP by JONES, DYNAH	66-58	H 8	
01:37				MISSED JUMPER by BRADY, MORGAN
01:32	REBOUND (DEF) by JONES, DYNAH			
01:18	MISSED JUMPER by FREEMAN, KRYSTAL			
01:12	REBOUND (OFF) by HEIDE, MIA			
01:12	GOOD! LAYUP by HEIDE, MIA	66-60	H 6	
01:01	FOUL (PERSONAL) by JONES, DYNAH			
01:01				TIMEOUT 30SEC
01:01	SUB OUT: JONES, DYNAH			
01:01	SUB IN: MANUIRIRANGI, KAYLA			
01:01				MISSED FT by BRADY, MORGAN
01:01				REBOUND (OFF) by TEAM
01:01		67-60	H 7	GOOD! FT by BRADY, MORGAN
00:49	MISSED 3PTR by MANUIRIRANGI, KAYLA			
00:46				REBOUND (DEF) by GAULDEN, ALEXIS
00:41				MISSED LAYUP by BRADY, MORGAN
00:34	REBOUND (DEF) by GUTIERREZ, ERIN			
00:33				FOUL (PERSONAL) by LESCAY, REBECCA
00:33	GOOD! FT by LOFTON, TATYANA [FB]	67-61	H 6	
00:33	SUB OUT: MANUIRIRANGI, KAYLA			
00:33	SUB IN: JONES, DYNAH			
00:33	GOOD! FT by LOFTON, TATYANA [FB]	67-62	H 5	
00:33				TIMEOUT TEAM
00:33	SUB OUT: HEIDE, MIA			
00:33	SUB IN: CHEATHAM, SIERRA			
00:23	FOUL (PERSONAL) by JONES, DYNAH			
00:23	SUB OUT: JONES, DYNAH			
00:23	SUB IN: MANUIRIRANGI, KAYLA			
00:23		68-62	H 6	GOOD! FT by BRADY, MORGAN
00:23		69-62	H 7	GOOD! FT by BRADY, MORGAN
00:23	TIMEOUT 30SEC			
00:21	GOOD! 3PTR by LOFTON, TATYANA	69-65	H 4	
00:21	ASSIST by FREEMAN, KRYSTAL			
00:18	FOUL (PERSONAL) by FREEMAN, KRYSTAL			
00:18		70-65	H 5	GOOD! FT by GAULDEN, ALEXIS
00:18		71-65	H 6	GOOD! FT by GAULDEN, ALEXIS
00:18	TIMEOUT TEAM			
00:18				SUB OUT: POLK, CRYSTAL
00:18				SUB IN: RODRIGUEZ, KK
00:11	GOOD! JUMPER by FREEMAN, KRYSTAL [PNT]	71-67	H 4	
00:11	ASSIST by GUTIERREZ, ERIN			
00:11				TIMEOUT 30SEC
00:11				SUB OUT: RODRIGUEZ, KK
00:11				SUB IN: POLK, CRYSTAL
00:10	FOUL (PERSONAL) by MANUIRIRANGI, KAYLA			

Time	VISITORS: Tulane	Score	Margin	HOME: Tulsa
00:10		72-67	H 5	GOOD! FT by POLK, CRYSTAL
00:10				MISSED FT by POLK, CRYSTAL
00:08	REBOUND (DEF) by FREEMAN, KRYSTAL			
00:05	MISSED 3PTR by LOFTON, TATYANA			
00:01	REBOUND (OFF) by TEAM			
00:01				SUB OUT: POLK, CRYSTAL
00:01				SUB IN: RODRIGUEZ, KK

Tulane 67, Tulsa 72

Points from (This Period)	TLN	TLS
In the Paint	10	8
Off Turns	4	2
2nd Chance	5	5
Fast Break	4	2
Bench	11	9

Official Scoring/Possession Reference Chart
Tulane vs Tulsa
Period 1
February 10, 2019 at Donald W. Reynolds Center - Tulsa, Okla.



Period 1

Starters:

Tulane: 12 CHEATHAM, SIERRA; 14 JONES, DYNAH; 23 FREEMAN, KRYSTAL; 25 WYATT, HARLYN; 1 ANDERSON, KAILA;
Tulsa: 10 GAULDEN, ALEXIS; 11 BITTLE, MADDIE; 21 LESCAY, REBECCA; 32 LEWIS, DESIREE; 33 POLK, CRYSTAL;

Time	VISITORS: Tulane	Score	Margin	HOME: Tulsa
09:07	GOOD! JUMPER by FREEMAN, KRYSTAL [PNT]	0-2	V 2	
08:14		2-2	T	GOOD! LAYUP by POLK, CRYSTAL
07:45	GOOD! 3PTR by CHEATHAM, SIERRA	2-5	V 3	
06:52		4-5	V 1	GOOD! JUMPER by BRADY, MORGAN
06:09		6-5	H 1	GOOD! JUMPER by POLK, CRYSTAL [PNT]
05:59		8-5	H 3	GOOD! LAYUP by LESCAY, REBECCA [FB/PNT]
05:32	GOOD! FT by LOFTON, TATYANA	8-6	H 2	
05:18		9-6	H 3	GOOD! FT by BRADY, MORGAN
05:18		10-6	H 4	GOOD! FT by BRADY, MORGAN
04:19	GOOD! JUMPER by SCHULTE, MEREDITH	10-8	H 2	
04:03		12-8	H 4	GOOD! JUMPER by POLK, CRYSTAL
02:58		14-8	H 6	GOOD! LAYUP by LESCAY, REBECCA [FB/PNT]
02:39	GOOD! JUMPER by LOFTON, TATYANA [PNT]	14-10	H 4	
01:21		15-10	H 5	GOOD! FT by LEWIS, DESIREE
01:03	GOOD! LAYUP by HEIDE, MIA [PNT]	15-12	H 3	

Tulane 12, Tulsa 15

Official Scoring/Possession Reference Chart
Tulane vs Tulsa
Period 2
February 10, 2019 at Donald W. Reynolds Center - Tulsa, Okla.



Period 2

Starters:

Tulane: 12 CHEATHAM, SIERRA; 14 JONES, DYNAH; 23 FREEMAN, KRYSTAL; 25 WYATT, HARLYN; 1 ANDERSON, KAILA;
Tulsa: 10 GAULDEN, ALEXIS; 11 BITTLE, MADDIE; 21 LESCAIY, REBECCA; 32 LEWIS, DESIREE; 33 POLK, CRYSTAL;

Time	VISITORS: Tulane	Score	Margin	HOME: Tulsa
08:13	GOOD! 3PTR by JONES, DYNAH	15-15	T	
07:32	GOOD! 3PTR by MANUIRIRANGI, KAYLA	15-18	V 3	
07:11		18-18	T	GOOD! 3PTR by GAULDEN, ALEXIS
06:48	GOOD! JUMPER by GUTIERREZ, ERIN	18-20	V 2	
06:14		21-20	H 1	GOOD! 3PTR by RODRIGUEZ, KK
05:49	GOOD! LAYUP by HEIDE, MIA	21-22	V 1	
04:47		22-22	T	GOOD! FT by BRADY, MORGAN
04:47		23-22	H 1	GOOD! FT by BRADY, MORGAN
04:33	GOOD! LAYUP by FREEMAN, KRYSTAL [PNT]	23-24	V 1	
04:08		26-24	H 2	GOOD! 3PTR by GAULDEN, ALEXIS
03:47	GOOD! JUMPER by CHEATHAM, SIERRA	26-26	T	
02:44	GOOD! JUMPER by FREEMAN, KRYSTAL	26-28	V 2	
01:20		28-28	T	GOOD! LAYUP by POLK, CRYSTAL [PNT]
01:20		29-28	H 1	GOOD! FT by POLK, CRYSTAL
01:00	GOOD! JUMPER by HEIDE, MIA [PNT]	29-30	V 1	
00:27	GOOD! FT by LOFTON, TATYANA	29-31	V 2	
00:27	GOOD! FT by LOFTON, TATYANA	29-32	V 3	

Tulane 32, Tulsa 29

Official Scoring/Possession Reference Chart
Tulane vs Tulsa
Period 3
February 10, 2019 at Donald W. Reynolds Center - Tulsa, Okla.



Period 3

Starters:

Tulane: 12 CHEATHAM, SIERRA; 14 JONES, DYNAH; 23 FREEMAN, KRYSTAL; 25 WYATT, HARLYN; 1 ANDERSON, KAILA;
Tulsa: 10 GAULDEN, ALEXIS; 11 BITTLE, MADDIE; 21 LESCAY, REBECCA; 32 LEWIS, DESIREE; 33 POLK, CRYSTAL;

Time	VISITORS: Tulane	Score	Margin	HOME: Tulsa
09:40		30-32	V 2	GOOD! FT by BRADY, MORGAN
09:40		31-32	V 1	GOOD! FT by BRADY, MORGAN
09:26	GOOD! JUMPER by FREEMAN, KRYSTAL	31-34	V 3	
08:38		33-34	V 1	GOOD! JUMPER by BRADY, MORGAN
08:09		34-34	T	GOOD! FT by POLK, CRYSTAL
08:09		35-34	H 1	GOOD! FT by POLK, CRYSTAL
06:56		37-34	H 3	GOOD! LAYUP by LEWIS, DESIREE
06:37		39-34	H 5	GOOD! LAYUP by LESCAY, REBECCA [FB/PNT]
06:21	GOOD! JUMPER by LOFTON, TATYANA	39-36	H 3	
05:01	GOOD! FT by LOFTON, TATYANA	39-37	H 2	
04:22		41-37	H 4	GOOD! JUMPER by POLK, CRYSTAL
03:37	GOOD! 3PTR by MANUIRIRANGI, KAYLA	41-40	H 1	
01:42	GOOD! JUMPER by LOFTON, TATYANA	41-42	V 1	
01:33		42-42	T	GOOD! FT by BRADY, MORGAN
01:33		43-42	H 1	GOOD! FT by BRADY, MORGAN
01:18	GOOD! 3PTR by MANUIRIRANGI, KAYLA	43-45	V 2	
00:57		45-45	T	GOOD! LAYUP by POLK, CRYSTAL [FB/PNT]
00:01		47-45	H 2	GOOD! JUMPER by MOUTRY, KAYLA

Tulane 45, Tulsa 47

Official Scoring/Possession Reference Chart
Tulane vs Tulsa
Period 4
February 10, 2019 at Donald W. Reynolds Center - Tulsa, Okla.



Period 4

Starters:

Tulane: 12 CHEATHAM,SIERRA; 14 JONES,DYNAH; 23 FREEMAN,KRYSTAL; 25 WYATT,HARLYN; 1 ANDERSON,KAILA;

Tulsa: 10 GAULDEN,ALEXIS; 11 BITTLE,MADDIE; 21 LESCAY,REBECCA; 32 LEWIS,DESIREE; 33 POLK,CRYSTAL;

Time	VISITORS: Tulane	Score	Margin	HOME: Tulsa
09:20	GOOD! FT by FREEMAN, KRYSTAL	47-46	H 1	
08:36	GOOD! FT by FREEMAN, KRYSTAL [FB]	47-47	T	
08:36	GOOD! FT by FREEMAN, KRYSTAL [FB]	47-48	V 1	
08:22		49-48	H 1	GOOD! LAYUP by POLK, CRYSTAL
07:45		50-48	H 2	GOOD! FT by LEWIS, DESIREE
06:17		52-48	H 4	GOOD! LAYUP by POLK, CRYSTAL [PNT]
05:53	GOOD! JUMPER by MANUIRIRANGI, KAYLA	52-50	H 2	
04:57		55-50	H 5	GOOD! 3PTR by BRADY, MORGAN
04:05	GOOD! LAYUP by FREEMAN, KRYSTAL [PNT]	55-52	H 3	
03:48		58-52	H 6	GOOD! 3PTR by BRADY, MORGAN
03:29	GOOD! JUMPER by LOFTON, TATYANA	58-54	H 4	
03:02		60-54	H 6	GOOD! LAYUP by LESCAY, REBECCA [PNT]
02:46		62-54	H 8	GOOD! LAYUP by LESCAY, REBECCA [FB]
02:37		64-54	H 10	GOOD! JUMPER by LESCAY, REBECCA
02:23	GOOD! LAYUP by FREEMAN, KRYSTAL	64-56	H 8	
02:06		66-56	H 10	GOOD! JUMPER by LESCAY, REBECCA
01:55	GOOD! LAYUP by JONES, DYNAH	66-58	H 8	
01:12	GOOD! LAYUP by HEIDE, MIA	66-60	H 6	
01:01		67-60	H 7	GOOD! FT by BRADY, MORGAN
00:33	GOOD! FT by LOFTON, TATYANA [FB]	67-61	H 6	
00:33	GOOD! FT by LOFTON, TATYANA [FB]	67-62	H 5	
00:23		68-62	H 6	GOOD! FT by BRADY, MORGAN
00:23		69-62	H 7	GOOD! FT by BRADY, MORGAN
00:21	GOOD! 3PTR by LOFTON, TATYANA	69-65	H 4	
00:18		70-65	H 5	GOOD! FT by GAULDEN, ALEXIS
00:18		71-65	H 6	GOOD! FT by GAULDEN, ALEXIS
00:11	GOOD! JUMPER by FREEMAN, KRYSTAL [PNT]	71-67	H 4	
00:10		72-67	H 5	GOOD! FT by POLK, CRYSTAL

Tulane 67, Tulsa 72

Official Substitutions Log
Tulane vs Tulsa
Period 1
February 10, 2019 at Donald W. Reynolds Center - Tulsa, Okla.



VISITORS: Tulane	Time	Score	HOME: Tulsa
12 CHEATHAM, SIERRA			10 GAULDEN, ALEXIS
14 JONES, DYNAH			11 BITTLE, MADDIE
23 FREEMAN, KRISTAL			21 LESCAY, REBECCA
25 WYATT, HARLYN			32 LEWIS, DESIREE
1 ANDERSON, KAILA			33 POLK, CRYSTAL
	07:43	5-2	SUB OUT: BITTLE, MADDIE
	07:43		SUB IN: BRADY, MORGAN
SUB OUT: 14 JONES, DYNAH	07:01	5-2	
SUB IN: 11 LOFTON, TATYANA	07:01		
SUB OUT: 25 WYATT, HARLYN	05:18	6-9	
SUB IN: 22 SCHULTE, MEREDITH	05:18		
SUB OUT: 23 FREEMAN, KRISTAL	05:18		
SUB IN: 24 WELLS, MADDISON	05:18		
	03:47	8-12	SUB OUT: POLK, CRYSTAL
	03:47		SUB IN: ELLIOTT, KENDRIAN
SUB OUT: 12 CHEATHAM, SIERRA	03:47		
SUB IN: 5 MANUIRIRANGI, KAYLA	03:47		
SUB OUT: 1 ANDERSON, KAILA	03:35	8-12	
SUB IN: 2 GUTIERREZ, ERIN	03:35		
	02:16	10-14	SUB OUT: GAULDEN, ALEXIS
	02:16		SUB IN: RICHARDS, ADDISON
SUB OUT: 11 LOFTON, TATYANA	02:16		
SUB IN: 14 JONES, DYNAH	02:16		
SUB OUT: 24 WELLS, MADDISON	02:16		
SUB IN: 23 FREEMAN, KRISTAL	02:16		
SUB OUT: 22 SCHULTE, MEREDITH	01:21	10-15	
SUB IN: 42 HEIDE, MIA	01:21		
	01:09	10-15	SUB OUT: BRADY, MORGAN
	01:09		SUB IN: RODRIGUEZ, KK
	00:07	12-15	SUB OUT: ELLIOTT, KENDRIAN
	00:07		SUB IN: POLK, CRYSTAL

Tulane 12, Tulsa 15

Official Substitutions Log
Tulane vs Tulsa
Period 2
February 10, 2019 at Donald W. Reynolds Center - Tulsa, Okla.



VISITORS: Tulane	Time	Score	HOME: Tulsa
12 CHEATHAM, SIERRA			10 GAULDEN, ALEXIS
14 JONES, DYNAH			11 BITTLE, MADDIE
23 FREEMAN, KRISTAL			21 LESCAY, REBECCA
25 WYATT, HARLYN			32 LEWIS, DESIREE
1 ANDERSON, KAILA			33 POLK, CRYSTAL
	06:30	20-18	SUB OUT: GAULDEN, ALEXIS
	06:30		SUB IN: BRADY, MORGAN
SUB OUT: 5 MANUIRIRANGI, KAYLA	05:40	22-21	
SUB IN: 12 CHEATHAM, SIERRA	05:40		
SUB OUT: 42 HEIDE, MIA	04:47	22-21	
SUB IN: 25 WYATT, HARLYN	04:47		
SUB OUT: 14 JONES, DYNAH	04:47		
SUB IN: 11 LOFTON, TATYANA	04:47		
	04:47		SUB OUT: BRADY, MORGAN
	04:47		SUB IN: GAULDEN, ALEXIS
	01:27	28-26	SUB OUT: LEWIS, DESIREE
	01:27		SUB IN: BUTLER, JASMINE
SUB OUT: 25 WYATT, HARLYN	01:20	28-28	
SUB IN: 42 HEIDE, MIA	01:20		
	00:27	31-29	SUB OUT: LESCAY, REBECCA
	00:27		SUB IN: RICHARDS, ADDISON
	00:27		SUB OUT: BUTLER, JASMINE
	00:27		SUB IN: LEWIS, DESIREE

Tulane 32, Tulsa 29

Official Substitutions Log
Tulane vs Tulsa
Period 3
February 10, 2019 at Donald W. Reynolds Center - Tulsa, Okla.



VISITORS: Tulane	Time	Score	HOME: Tulsa
12 CHEATHAM, SIERRA			10 GAULDEN, ALEXIS
14 JONES, DYNAH			11 BITTLE, MADDIE
23 FREEMAN, KRISTAL			21 LESCAY, REBECCA
25 WYATT, HARLYN			32 LEWIS, DESIREE
1 ANDERSON, KAILA			33 POLK, CRYSTAL
SUB OUT: 2 GUTIERREZ, ERIN	06:35	34-39	
SUB IN: 11 LOFTON, TATYANA	06:35		
SUB OUT: 12 CHEATHAM, SIERRA	06:35		
SUB IN: 25 WYATT, HARLYN	06:35		
SUB OUT: 42 HEIDE, MIA	06:35		
SUB IN: 1 ANDERSON, KAILA	06:35		
SUB OUT: 25 WYATT, HARLYN	05:43	36-39	
SUB IN: 22 SCHULTE, MEREDITH	05:43		
SUB OUT: 14 JONES, DYNAH	05:43		
SUB IN: 5 MANUIRIRANGI, KAYLA	05:43		
	03:55	37-41	SUB OUT: GAULDEN, ALEXIS
	03:55		SUB IN: RODRIGUEZ, KK
	02:01	40-41	SUB OUT: RODRIGUEZ, KK
	02:01		SUB IN: GAULDEN, ALEXIS
	02:01		SUB OUT: LEWIS, DESIREE
	02:01		SUB IN: BUTLER, JASMINE
	02:01		SUB OUT: LESCAY, REBECCA
	02:01		SUB IN: MOUTRY, KAYLA
SUB OUT: 1 ANDERSON, KAILA	02:01		
SUB IN: 2 GUTIERREZ, ERIN	02:01		
SUB OUT: 11 LOFTON, TATYANA	01:33	42-42	
SUB IN: 14 JONES, DYNAH	01:33		

Tulane 45, Tulsa 47

Official Substitutions Log
Tulane vs Tulsa
Period 4
February 10, 2019 at Donald W. Reynolds Center - Tulsa, Okla.



VISITORS: Tulane	Time	Score	HOME: Tulsa
12 CHEATHAM, SIERRA			10 GAULDEN, ALEXIS
14 JONES, DYNAH			11 BITTLE, MADDIE
23 FREEMAN, KRISTAL			21 LESCAY, REBECCA
25 WYATT, HARLYN			32 LEWIS, DESIREE
1 ANDERSON, KAILA			33 POLK, CRYSTAL
	09:20	46-47	SUB OUT: BUTLER, JASMINE
	09:20		SUB IN: LEWIS, DESIREE
	09:11	46-47	SUB OUT: GAULDEN, ALEXIS
	09:11		SUB IN: BRADY, MORGAN
SUB OUT: 14 JONES, DYNAH	07:57	48-49	
SUB IN: 11 LOFTON, TATYANA	07:57		
SUB OUT: 2 GUTIERREZ, ERIN	07:21	48-50	
SUB IN: 1 ANDERSON, KAILA	07:21		
SUB OUT: 22 SCHULTE, MEREDITH	06:42	48-50	
SUB IN: 42 HEIDE, MIA	06:42		
	04:23	50-55	SUB OUT: MOUTRY, KAYLA
	04:23		SUB IN: GAULDEN, ALEXIS
SUB OUT: 1 ANDERSON, KAILA	02:46	54-62	
SUB IN: 2 GUTIERREZ, ERIN	02:46		
SUB OUT: 5 MANUIRIRANGI, KAYLA	02:43	54-62	
SUB IN: 14 JONES, DYNAH	02:43		
SUB OUT: 14 JONES, DYNAH	01:01	60-66	
SUB IN: 5 MANUIRIRANGI, KAYLA	01:01		
SUB OUT: 5 MANUIRIRANGI, KAYLA	00:33	61-67	
SUB IN: 14 JONES, DYNAH	00:33		
SUB OUT: 42 HEIDE, MIA	00:33		
SUB IN: 12 CHEATHAM, SIERRA	00:33		
SUB OUT: 14 JONES, DYNAH	00:23	62-67	
SUB IN: 5 MANUIRIRANGI, KAYLA	00:23		
	00:18	65-71	SUB OUT: POLK, CRYSTAL
	00:18		SUB IN: RODRIGUEZ, KK
	00:11	67-71	SUB OUT: RODRIGUEZ, KK
	00:11		SUB IN: POLK, CRYSTAL
	00:01	67-72	SUB OUT: POLK, CRYSTAL
	00:01		SUB IN: RODRIGUEZ, KK

Tulane 67, Tulsa 72

Official Shot Chart
Tulane vs Tulsa
PERIOD 1 Shots
 February 10, 2019 at Donald W. Reynolds Center - Tulsa, Okla.

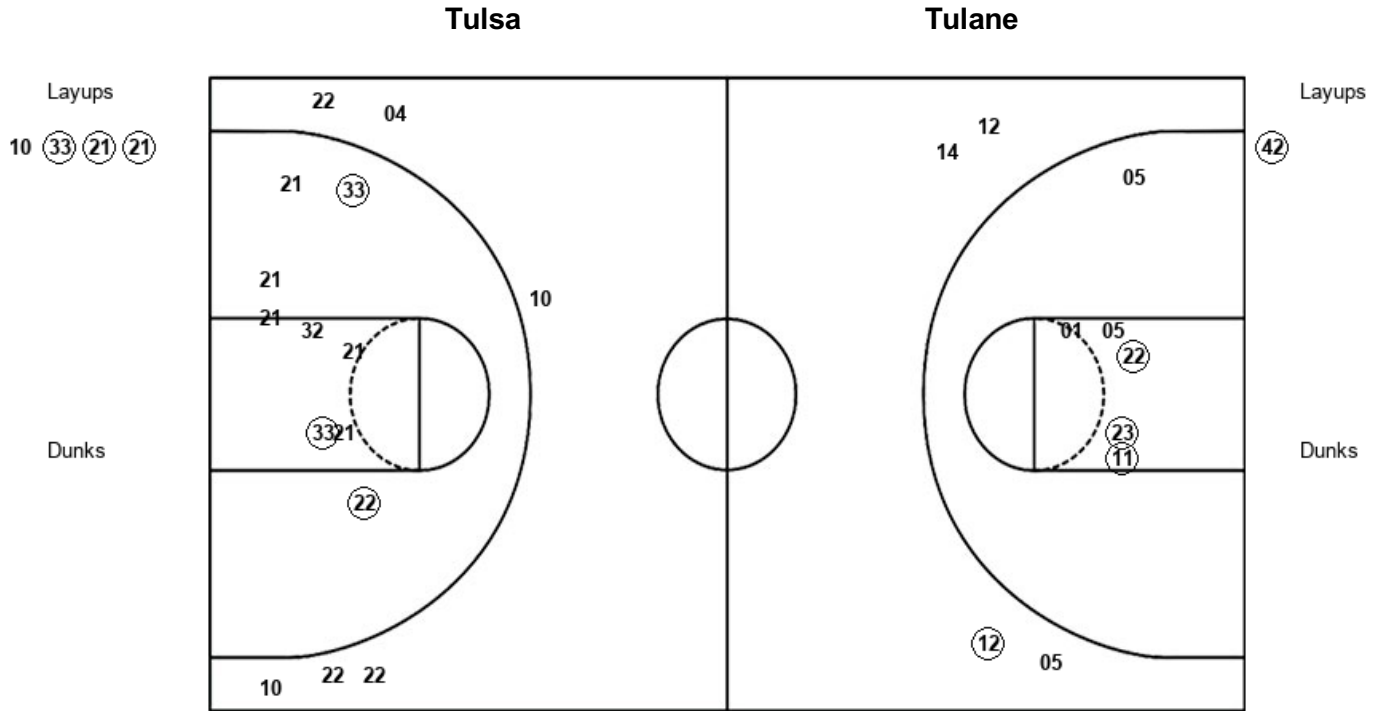

TLS : Period 1	Made	Att	Pct
Layups	3	4	75.0
Dunks	0	0	0
2PT Field Goals	6	13	46.2
3PT Field Goals	0	6	00.0
Total Field Goals	6	19	31.6

TLN : Period 1	Made	Att	Pct
Layups	1	1	100.0
Dunks	0	0	0
2PT Field Goals	4	7	57.1
3PT Field Goals	1	4	25.0
Total Field Goals	5	11	45.5

Official Shot Chart
Tulane vs Tulsa
PERIOD 2 Shots
 February 10, 2019 at Donald W. Reynolds Center - Tulsa, Okla.

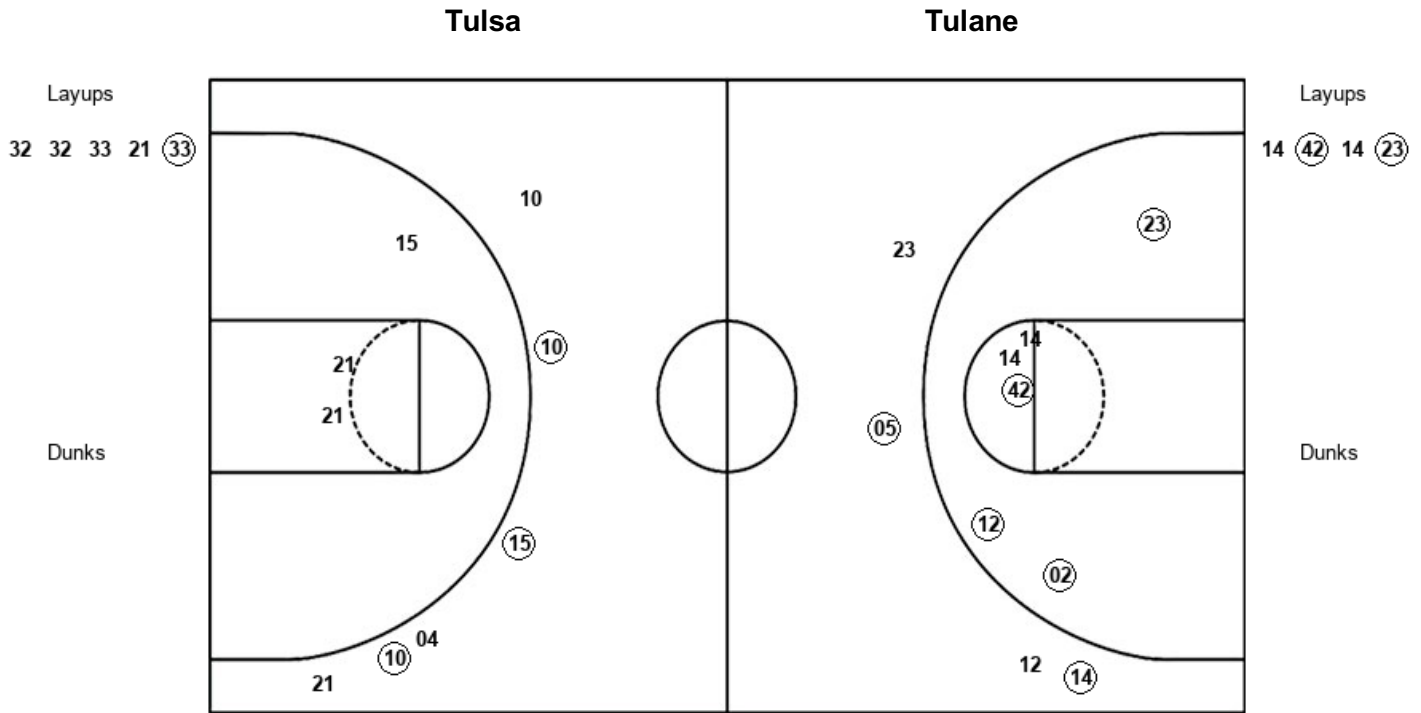

TLS : Period 2	Made	Att	Pct
Layups	1	5	20.0
Dunks	0	0	0
2PT Field Goals	1	8	12.5
3PT Field Goals	3	6	50.0
Total Field Goals	4	14	28.6

TLN : Period 2	Made	Att	Pct
Layups	2	4	50.0
Dunks	0	0	0
2PT Field Goals	6	10	60.0
3PT Field Goals	2	4	50.0
Total Field Goals	8	14	57.1

Official Shot Chart
Tulane vs Tulsa
PERIOD 3 Shots
 February 10, 2019 at Donald W. Reynolds Center - Tulsa, Okla.

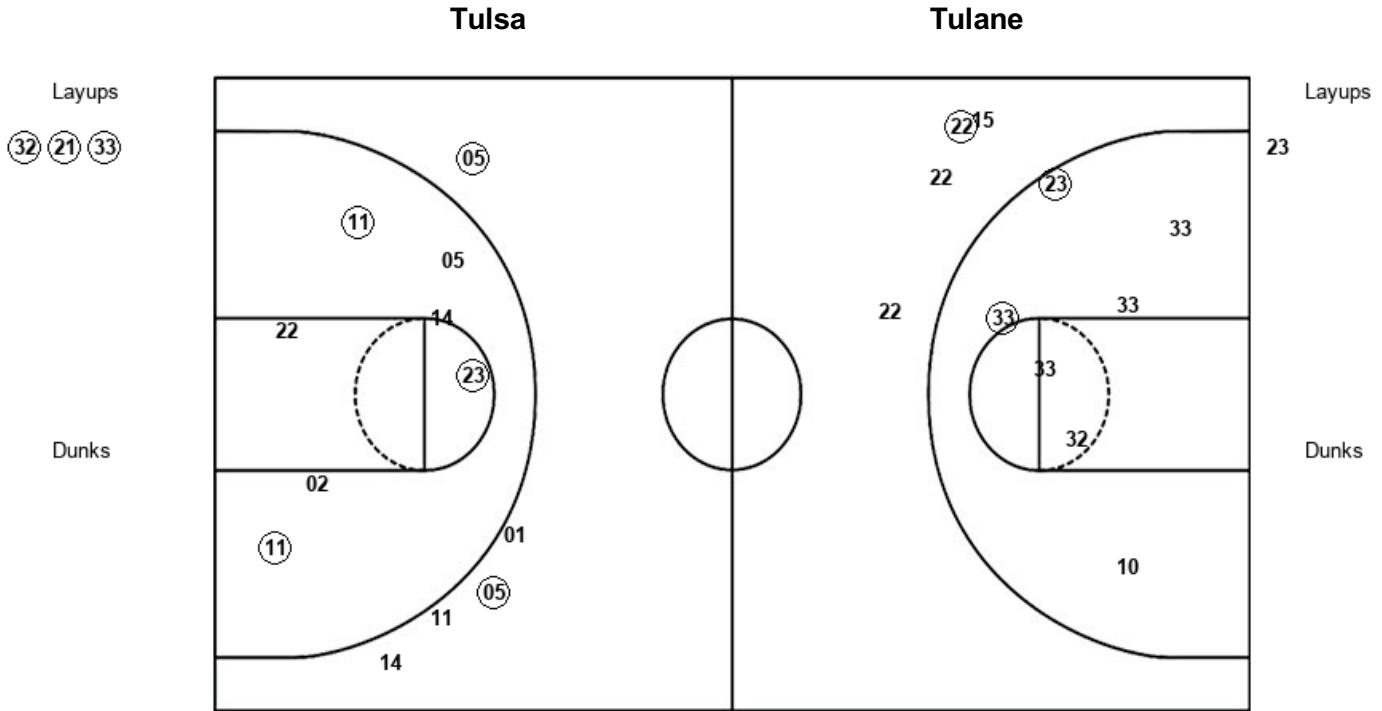

TLS : Period 3	Made	Att	Pct
Layups	3	3	100.0
Dunks	0	0	0
2PT Field Goals	6	11	54.5
3PT Field Goals	0	3	00.0
Total Field Goals	6	14	42.9

TLN : Period 3	Made	Att	Pct
Layups	0	1	00.0
Dunks	0	0	0
2PT Field Goals	3	8	37.5
3PT Field Goals	2	5	40.0
Total Field Goals	5	13	38.5

Official Shot Chart
Tulane vs Tulsa
PERIOD 4 Shots
 February 10, 2019 at Donald W. Reynolds Center - Tulsa, Okla.

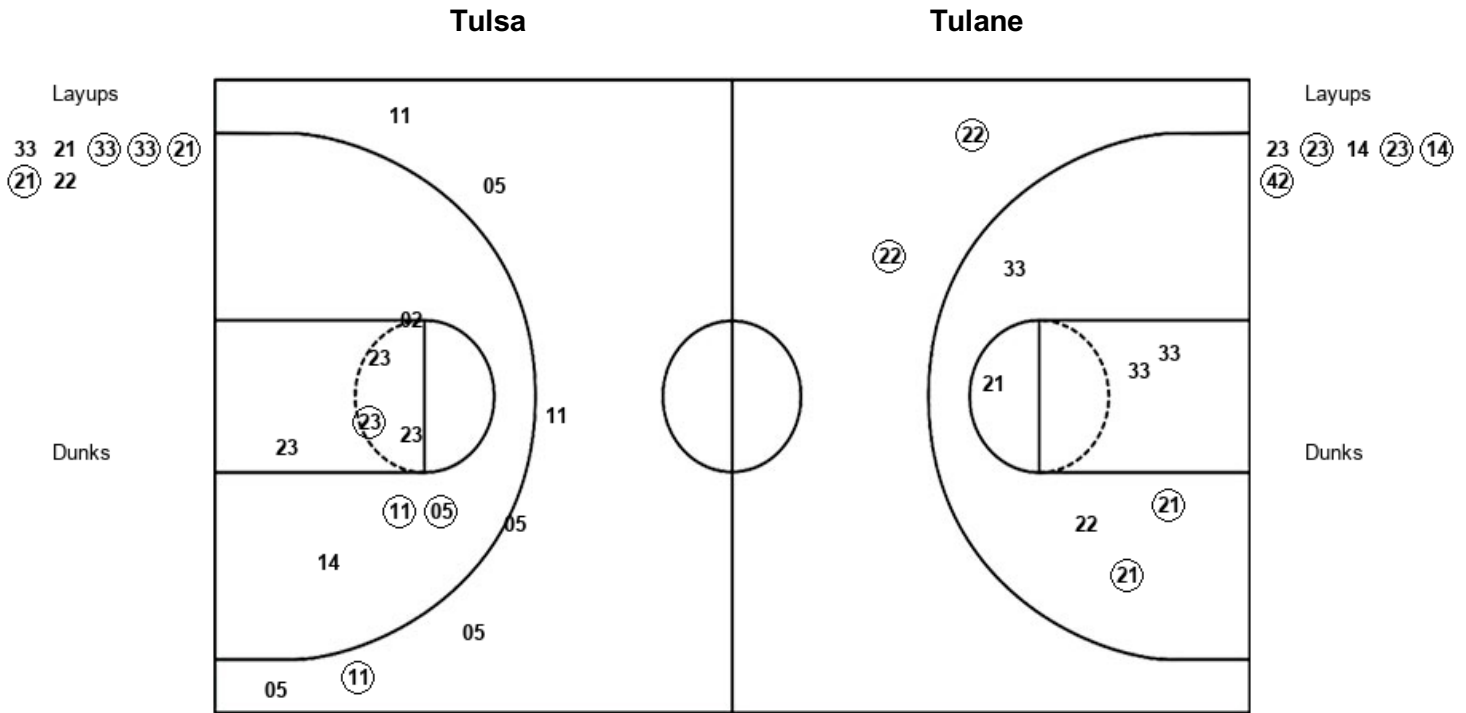

TLS : Period 4	Made	Att	Pct
Layups	4	7	57.1
Dunks	0	0	0
2PT Field Goals	6	14	42.9
3PT Field Goals	2	2	100.0
Total Field Goals	8	16	50.0

TLN : Period 4	Made	Att	Pct
Layups	4	6	66.7
Dunks	0	0	0
2PT Field Goals	7	14	50.0
3PT Field Goals	1	7	14.3
Total Field Goals	8	21	38.1

Official Shot Chart
Tulane vs Tulsa
Tulane Team Shots
 February 10, 2019 at Donald W. Reynolds Center - Tulsa, Okla.



Layups

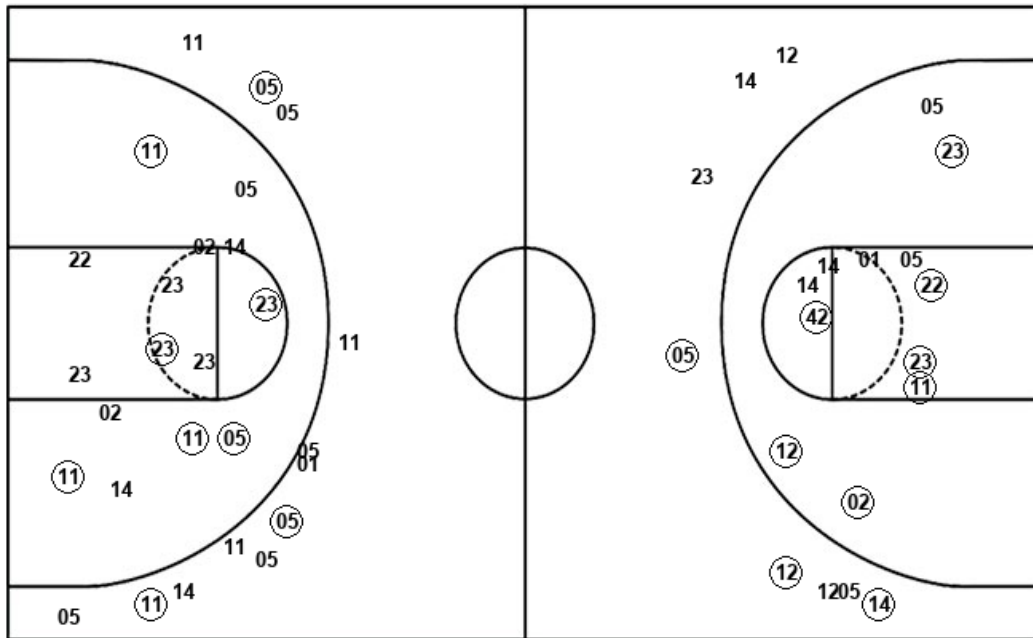

Layups

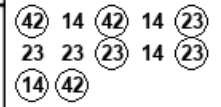

Dunks

Dunks

TLN : Period 1	Made	Att	Pct
Layups	1	1	100.0
Dunks	0	0	0
2PT Field Goals	4	7	57.1
3PT Field Goals	1	4	25.0
Total Field Goals	5	11	45.5

TLN : Period 3	Made	Att	Pct
Layups	0	1	00.0
Dunks	0	0	0
2PT Field Goals	3	8	37.5
3PT Field Goals	2	5	40.0
Total Field Goals	5	13	38.5

TLN : Period 2	Made	Att	Pct
Layups	2	4	50.0
Dunks	0	0	0
2PT Field Goals	6	10	60.0
3PT Field Goals	2	4	50.0
Total Field Goals	8	14	57.1

TLN : Period 4	Made	Att	Pct
Layups	4	6	66.7
Dunks	0	0	0
2PT Field Goals	7	14	50.0
3PT Field Goals	1	7	14.3
Total Field Goals	8	21	38.1

