

FINAL SCORE

SMU



35

Tulsa



49

February 07, 2019 • Donald W. Reynolds Center - Tulsa, Okla.

FINAL STATISTICS

Official Box Score
SMU vs Tulsa
Game Totals -- Final Statistics
February 07, 2019 at Donald W. Reynolds Center - Tulsa, Okla.



SMU 35

| No. | Player | S | Pts | FG | 3FG | FT | OR | DR | TR | PF | A | TO | Blk | Stl | Min | +/- |
|---------------|-------------------|---|-----------|--------------|-------------|------------|----------|-----------|-----------|-----------|----------|-----------|----------|----------|------------|-----|
| 02 | WHITFIELD, ARIANA | | 3 | 1-6 | 1-2 | 0-0 | 0 | 4 | 4 | 3 | 2 | 1 | 0 | 0 | 24 | -9 |
| 10 | FROLING, ALICIA | | 5 | 2-5 | 0-0 | 1-4 | 4 | 1 | 5 | 1 | 0 | 2 | 1 | 0 | 23 | -12 |
| 22 | OLSON, MARIE | | 13 | 6-10 | 1-4 | 0-0 | 1 | 4 | 5 | 1 | 0 | 2 | 0 | 4 | 35 | -13 |
| 32 | WHITE, KAYLA | | 1 | 0-7 | 0-1 | 1-2 | 0 | 3 | 3 | 2 | 3 | 2 | 0 | 1 | 29 | 0 |
| 33 | CASH, JOHNASIA | | 5 | 2-6 | 1-2 | 0-0 | 0 | 4 | 4 | 4 | 0 | 4 | 0 | 0 | 18 | -11 |
| 01 | ELLIS, MAKENZIE | | 0 | 0-2 | 0-0 | 0-0 | 1 | 0 | 1 | 1 | 0 | 0 | 0 | 0 | 20 | -7 |
| 14 | BAYLISS, PAIGE | | 2 | 1-2 | 0-0 | 0-0 | 1 | 9 | 10 | 2 | 0 | 4 | 0 | 0 | 14 | -2 |
| 23 | TOLLIE, BRISHONNE | | 4 | 1-6 | 0-1 | 2-2 | 0 | 1 | 1 | 1 | 1 | 2 | 0 | 0 | 16 | -9 |
| 24 | WHITE, JAQUIA | | 2 | 1-3 | 0-1 | 0-0 | 0 | 0 | 0 | 2 | 3 | 4 | 0 | 0 | 20 | -7 |
| | TEAM | | | | | | 2 | 5 | 7 | 0 | | 1 | | | | |
| TOTALS | | | 35 | 14-47 | 3-11 | 4-8 | 9 | 31 | 40 | 17 | 9 | 22 | 1 | 5 | 199 | |

Shooting By Period

| Period | FG | FG% | 3FG | 3FG% | FT | FT% |
|-------------|--------------|--------------|-------------|--------------|------------|--------------|
| 1st Qtr | 3-12 | 25% | 1-4 | 25% | 0-0 | 0% |
| 2nd Qtr | 3-9 | 33% | 1-2 | 50% | 0-0 | 0% |
| 3rd Qtr | 3-15 | 20% | 1-4 | 25% | 3-4 | 75% |
| 4th Qtr | 5-11 | 45% | 0-1 | 00% | 1-4 | 25% |
| 1st Half | 6-21 | 29% | 2-6 | 33% | 0-0 | 0% |
| 2nd Half | 8-26 | 31% | 1-5 | 20% | 4-8 | 50% |
| Game | 14-47 | 29.8% | 3-11 | 27.3% | 4-8 | 50.0% |

Last FG: 4th-00:15
 Biggest Run: 6-0
 Largest lead: By 2 at 1-05:34
 Technical Fouls: None.

Tulsa 49

| No. | Player | S | Pts | FG | 3FG | FT | OR | DR | TR | PF | A | TO | Blk | Stl | Min | +/- |
|---------------|-------------------|---|-----------|--------------|-------------|-------------|----------|-----------|-----------|-----------|-----------|-----------|----------|----------|------------|-----|
| 10 | GAULDEN, ALEXIS | | 16 | 4-11 | 3-8 | 5-6 | 0 | 6 | 6 | 0 | 8 | 2 | 1 | 2 | 37 | 16 |
| 11 | BITTLE, MADDIE | | 6 | 2-7 | 2-7 | 0-0 | 1 | 1 | 2 | 3 | 0 | 0 | 0 | 2 | 31 | 14 |
| 21 | LESCAY, REBECCA | | 12 | 5-14 | 0-0 | 2-4 | 0 | 0 | 0 | 3 | 2 | 2 | 0 | 1 | 31 | 11 |
| 32 | LEWIS, DESIREE | | 2 | 1-2 | 0-0 | 0-0 | 1 | 1 | 2 | 4 | 1 | 1 | 0 | 0 | 15 | 6 |
| 33 | POLK, CRYSTAL | | 8 | 4-9 | 0-0 | 0-0 | 1 | 7 | 8 | 1 | 1 | 2 | 1 | 1 | 22 | 7 |
| 00 | ELLIOTT, KENDRIAN | | 2 | 1-2 | 0-0 | 0-0 | 0 | 5 | 5 | 3 | 0 | 2 | 0 | 2 | 18 | 7 |
| 04 | RICHARDS, ADDISON | | 0 | 0-3 | 0-3 | 0-0 | 0 | 0 | 0 | 0 | 0 | 0 | 0 | 0 | 6 | 2 |
| 05 | BUTLER, JASMINE | | 0 | 0-3 | 0-0 | 0-0 | 0 | 2 | 2 | 0 | 0 | 0 | 0 | 0 | 25 | 8 |
| 15 | RODRIGUEZ, KK | | 0 | 0-0 | 0-0 | 0-0 | 0 | 0 | 0 | 0 | 0 | 1 | 0 | 0 | 3 | -5 |
| 22 | BRADY, MORGAN | | 3 | 1-3 | 1-2 | 0-0 | 1 | 1 | 2 | 1 | 0 | 1 | 0 | 0 | 12 | 4 |
| | TEAM | | | | | | 2 | 2 | 4 | 0 | | 1 | | | | |
| TOTALS | | | 49 | 18-54 | 6-20 | 7-10 | 6 | 25 | 31 | 15 | 12 | 12 | 2 | 8 | 199 | |

Shooting By Period

| Period | FG | FG% | 3FG | 3FG% | FT | FT% |
|-------------|--------------|--------------|-------------|--------------|-------------|--------------|
| 1st Qtr | 4-18 | 22% | 2-9 | 22% | 0-0 | 0% |
| 2nd Qtr | 4-13 | 31% | 1-4 | 25% | 0-0 | 0% |
| 3rd Qtr | 3-10 | 30% | 1-2 | 50% | 3-4 | 75% |
| 4th Qtr | 7-13 | 54% | 2-5 | 40% | 4-6 | 67% |
| 1st Half | 8-31 | 26% | 3-13 | 23% | 0-0 | 0% |
| 2nd Half | 10-23 | 43% | 3-7 | 43% | 7-10 | 70% |
| Game | 18-54 | 33.3% | 6-20 | 30.0% | 7-10 | 70.0% |

Last FG: 4th-00:21
 Biggest Run: 7-0
 Largest lead: By 19 at 4-03:03
 Technical Fouls: None.

Game Notes:

Officials: Scott Yarbrough, Bruce Morris, Natasha Camy
 Attendance: 849

Start Time: 2019-02-07 01:06:22
 End Time: 2019-02-07 02:50:14
 Game Duration: 103
 Conference Game:

| Score | 1st | 2nd | 3rd | 4th | TOT |
|-------|-----|-----|-----|-----|-----------|
| SMU | 7 | 7 | 10 | 11 | 35 |
| TLS | 10 | 9 | 10 | 20 | 49 |

SMU led for 4:19. TLS led for 28:15.
 Game was tied for 7:16.
 Times tied: 2 Lead Changes: 5

| Points from | SMU | TLS |
|--------------|-----|-----|
| In the Paint | 20 | 18 |
| Off Turns | 5 | 15 |
| 2nd Chance | 7 | 5 |
| Fast Break | 2 | 9 |
| Bench | 8 | 5 |

Official Box Score
SMU vs Tulsa
First Half Statistics Only
February 07, 2019 at Donald W. Reynolds Center - Tulsa, Okla.



SMU 14

| No. | Player | S | Pts | FG | 3FG | FT | OR | DR | TR | PF | A | TO | Blk | Stl | Min | +/- |
|---------------|-------------------|---|-----------|-------------|------------|------------|----------|-----------|-----------|----------|----------|-----------|----------|----------|------------|-----|
| 10 | FROLING, ALICIA | | 0 | 0-1 | 0-0 | 0-0 | 0 | 1 | 1 | 0 | 0 | 1 | 1 | 0 | 11 | -5 |
| 14 | BAYLISS, PAIGE | | 0 | 0-0 | 0-0 | 0-0 | 1 | 4 | 5 | 1 | 0 | 2 | 0 | 0 | 6 | 0 |
| 22 | OLSON, MARIE | | 4 | 2-3 | 0-1 | 0-0 | 1 | 3 | 4 | 0 | 0 | 2 | 0 | 1 | 17 | -8 |
| 23 | TOLLIE, BRISHONNE | | 2 | 1-5 | 0-1 | 0-0 | 0 | 1 | 1 | 1 | 1 | 2 | 0 | 0 | 12 | -2 |
| 24 | WHITE, JAQUIA | | 0 | 0-0 | 0-0 | 0-0 | 0 | 0 | 0 | 0 | 1 | 1 | 0 | 0 | 7 | -7 |
| 32 | WHITE, KAYLA | | 0 | 0-4 | 0-1 | 0-0 | 0 | 2 | 2 | 1 | 2 | 2 | 0 | 0 | 15 | 5 |
| 33 | CASH, JOHNASIA | | 5 | 2-4 | 1-1 | 0-0 | 0 | 2 | 2 | 1 | 0 | 0 | 0 | 0 | 8 | -3 |
| 01 | ELLIS, MAKENZIE | | 0 | 0-0 | 0-0 | 0-0 | 0 | 0 | 0 | 0 | 0 | 0 | 0 | 0 | 8 | -2 |
| 02 | WHITFIELD, ARIANA | | 3 | 1-4 | 1-2 | 0-0 | 0 | 3 | 3 | 2 | 1 | 0 | 0 | 0 | 15 | -3 |
| | TEAM | | 0 | 0-0 | 0-0 | 0-0 | 0 | 3 | 3 | 0 | 0 | 1 | 0 | 0 | 0 | 0 |
| TOTALS | | | 14 | 6-21 | 2-6 | 0-0 | 2 | 19 | 21 | 6 | 5 | 11 | 1 | 1 | 100 | |

Shooting By Period

| Period | FG | FG% | 3FG | 3FG% | FT | FT% |
|----------|-------|-------|------|-------|-----|-------|
| 1st Qtr | 3-12 | 25% | 1-4 | 25% | 0-0 | 0% |
| 2nd Qtr | 3-9 | 33% | 1-2 | 50% | 0-0 | 0% |
| 1st Half | 6-21 | 29% | 2-6 | 33% | 0-0 | 0% |
| Game | 14-47 | 29.8% | 3-11 | 27.3% | 4-8 | 50.0% |

Last FG Half: SMU 2nd-01:46

Tulsa 19

| No. | Player | S | Pts | FG | 3FG | FT | OR | DR | TR | PF | A | TO | Blk | Stl | Min | +/- |
|---------------|-------------------|---|-----------|-------------|-------------|------------|----------|-----------|-----------|----------|----------|----------|----------|----------|------------|-----|
| 00 | ELLIOTT, KENDRIAN | | 2 | 1-1 | 0-0 | 0-0 | 0 | 1 | 1 | 0 | 0 | 0 | 0 | 1 | 8 | 0 |
| 10 | GAULDEN, ALEXIS | | 6 | 2-6 | 2-4 | 0-0 | 0 | 3 | 3 | 0 | 4 | 0 | 0 | 0 | 20 | 5 |
| 11 | BITTLE, MADDIE | | 0 | 0-4 | 0-4 | 0-0 | 1 | 1 | 2 | 1 | 0 | 0 | 0 | 0 | 14 | 3 |
| 15 | RODRIGUEZ, KK | | 0 | 0-0 | 0-0 | 0-0 | 0 | 0 | 0 | 0 | 0 | 1 | 0 | 0 | 3 | -5 |
| 21 | LESCAY, REBECCA | | 2 | 1-6 | 0-0 | 0-0 | 0 | 0 | 0 | 0 | 2 | 1 | 0 | 1 | 13 | 3 |
| 22 | BRADY, MORGAN | | 3 | 1-3 | 1-2 | 0-0 | 1 | 1 | 2 | 1 | 0 | 1 | 0 | 0 | 4 | 7 |
| 32 | LEWIS, DESIREE | | 2 | 1-2 | 0-0 | 0-0 | 0 | 0 | 0 | 1 | 0 | 0 | 0 | 0 | 9 | 3 |
| 33 | POLK, CRYSTAL | | 4 | 2-6 | 0-0 | 0-0 | 1 | 4 | 5 | 1 | 1 | 0 | 0 | 0 | 12 | 5 |
| 04 | RICHARDS, ADDISON | | 0 | 0-3 | 0-3 | 0-0 | 0 | 0 | 0 | 0 | 0 | 0 | 0 | 0 | 6 | 2 |
| 05 | BUTLER, JASMINE | | 0 | 0-0 | 0-0 | 0-0 | 0 | 2 | 2 | 0 | 0 | 0 | 0 | 0 | 11 | 2 |
| | TEAM | | 0 | 0-0 | 0-0 | 0-0 | 1 | 1 | 2 | 0 | 0 | 1 | 0 | 0 | 0 | 0 |
| TOTALS | | | 19 | 8-31 | 3-13 | 0-0 | 4 | 13 | 17 | 4 | 7 | 4 | 0 | 2 | 100 | |

Shooting By Period

| Period | FG | FG% | 3FG | 3FG% | FT | FT% |
|----------|-------|-------|------|-------|------|-------|
| 1st Qtr | 4-18 | 22% | 2-9 | 22% | 0-0 | 0% |
| 2nd Qtr | 4-13 | 31% | 1-4 | 25% | 0-0 | 0% |
| 1st Half | 8-31 | 26% | 3-13 | 23% | 0-0 | 0% |
| Game | 18-54 | 33.3% | 6-20 | 30.0% | 7-10 | 70.0% |

Last FG Half: TLS 2nd-01:35

Game Notes:

Officials: **Scott Yarbrough, Bruce Morris, Natasha Camy**
 Attendance: **849**

Start Time: **2019-02-07 01:06:22**

End Time: **2019-02-07 02:50:14**

Game Duration: **103**

Conference Game:

| Score | 1st | 2nd | 3rd | 4th | TOT |
|-------|-----|-----|-----|-----|-----------|
| SMU | 7 | 7 | 10 | 11 | 35 |
| TLS | 10 | 9 | 10 | 20 | 49 |

| Points from (This Period) | SMU | TLS |
|---------------------------|-----|-----|
| In the Paint | 6 | 10 |
| Off Turns | 0 | 5 |
| 2nd Chance | 0 | 5 |
| Fast Break | 0 | 3 |
| Bench | 2 | 5 |

Official Box Score
SMU vs Tulsa
First Quarter Statistics Only
February 07, 2019 at Donald W. Reynolds Center - Tulsa, Okla.



SMU 7

| No. | Player | S | Pts | FG | 3FG | FT | OR | DR | TR | PF | A | TO | Blk | Stl | Min | +/- |
|---------------|-------------------|---|----------|-------------|------------|------------|----------|-----------|-----------|----------|----------|----------|----------|----------|-----------|-----|
| 02 | WHITFIELD, ARIANA | | 0 | 0-2 | 0-1 | 0-0 | 0 | 2 | 2 | 1 | 1 | 0 | 0 | 0 | 7 | -1 |
| 10 | FROLING, ALICIA | | 0 | 0-1 | 0-0 | 0-0 | 0 | 1 | 1 | 0 | 0 | 0 | 1 | 0 | 8 | 0 |
| 22 | OLSON, MARIE | | 2 | 1-1 | 0-0 | 0-0 | 0 | 2 | 2 | 0 | 0 | 1 | 0 | 1 | 10 | -3 |
| 32 | WHITE, KAYLA | | 0 | 0-3 | 0-1 | 0-0 | 0 | 2 | 2 | 0 | 1 | 1 | 0 | 0 | 7 | 2 |
| 33 | CASH, JOHNASIA | | 5 | 2-2 | 1-1 | 0-0 | 0 | 1 | 1 | 0 | 0 | 0 | 0 | 0 | 5 | 2 |
| 01 | ELLIS, MAKENZIE | | 0 | 0-0 | 0-0 | 0-0 | 0 | 0 | 0 | 0 | 0 | 0 | 0 | 0 | 3 | -5 |
| 14 | BAYLISS, PAIGE | | 0 | 0-0 | 0-0 | 0-0 | 0 | 2 | 2 | 0 | 0 | 1 | 0 | 0 | 2 | -3 |
| 23 | TOLLIE, BRISHONNE | | 0 | 0-3 | 0-1 | 0-0 | 0 | 0 | 0 | 0 | 0 | 0 | 0 | 0 | 5 | -5 |
| 24 | WHITE, JAQUIA | | 0 | 0-0 | 0-0 | 0-0 | 0 | 0 | 0 | 0 | 0 | 1 | 0 | 0 | 3 | -2 |
| | TEAM | | | | | | 0 | 1 | 1 | 0 | | 0 | | | | |
| TOTALS | | | 7 | 3-12 | 1-4 | 0-0 | 0 | 11 | 11 | 1 | 2 | 4 | 1 | 1 | 50 | |

Shooting By Period

| Period | FG | FG% | 3FG | 3FG% | FT | FT% |
|----------|-------|-------|------|-------|-----|-------|
| 1st Qtr | 3-12 | 25% | 1-4 | 25% | 0-0 | 0% |
| 2nd Qtr | 3-9 | 33% | 1-2 | 50% | 0-0 | 0% |
| 1st Half | 3-12 | 25% | 1-4 | 25% | 0-0 | 0% |
| 1st Half | 6-21 | 29% | 2-6 | 33% | 0-0 | 0% |
| Game | 14-47 | 29.8% | 3-11 | 27.3% | 4-8 | 50.0% |

Tulsa 10

| No. | Player | S | Pts | FG | 3FG | FT | OR | DR | TR | PF | A | TO | Blk | Stl | Min | +/- |
|---------------|-------------------|---|-----------|-------------|------------|------------|----------|----------|-----------|----------|----------|----------|----------|----------|-----------|-----|
| 10 | GAULDEN, ALEXIS | | 3 | 1-3 | 1-2 | 0-0 | 0 | 3 | 3 | 0 | 3 | 0 | 0 | 0 | 10 | 3 |
| 11 | BITTLE, MADDIE | | 0 | 0-4 | 0-4 | 0-0 | 1 | 0 | 1 | 0 | 0 | 0 | 0 | 0 | 7 | -2 |
| 21 | LESCAY, REBECCA | | 0 | 0-4 | 0-0 | 0-0 | 0 | 0 | 0 | 0 | 0 | 0 | 0 | 1 | 7 | -2 |
| 32 | LEWIS, DESIREE | | 2 | 1-2 | 0-0 | 0-0 | 0 | 0 | 0 | 1 | 0 | 0 | 0 | 0 | 6 | 6 |
| 33 | POLK, CRYSTAL | | 2 | 1-2 | 0-0 | 0-0 | 1 | 3 | 4 | 0 | 1 | 0 | 0 | 0 | 8 | 0 |
| 00 | ELLIOTT, KENDRIAN | | 0 | 0-0 | 0-0 | 0-0 | 0 | 1 | 1 | 0 | 0 | 0 | 0 | 0 | 2 | 3 |
| 04 | RICHARDS, ADDISON | | 0 | 0-2 | 0-2 | 0-0 | 0 | 0 | 0 | 0 | 0 | 0 | 0 | 0 | 3 | 5 |
| 05 | BUTLER, JASMINE | | 0 | 0-0 | 0-0 | 0-0 | 0 | 0 | 0 | 0 | 0 | 0 | 0 | 0 | 4 | -3 |
| 15 | RODRIGUEZ, KK | | 0 | 0-0 | 0-0 | 0-0 | 0 | 0 | 0 | 0 | 0 | 0 | 0 | 0 | 0 | 0 |
| 22 | BRADY, MORGAN | | 3 | 1-1 | 1-1 | 0-0 | 0 | 1 | 1 | 1 | 0 | 1 | 0 | 0 | 3 | 5 |
| | TEAM | | | | | | 1 | 1 | 2 | 0 | | 0 | | | | |
| TOTALS | | | 10 | 4-18 | 2-9 | 0-0 | 3 | 9 | 12 | 2 | 4 | 1 | 0 | 1 | 50 | |

Shooting By Period

| Period | FG | FG% | 3FG | 3FG% | FT | FT% |
|----------|-------|-------|------|-------|------|-------|
| 1st Qtr | 4-18 | 22% | 2-9 | 22% | 0-0 | 0% |
| 2nd Qtr | 4-13 | 31% | 1-4 | 25% | 0-0 | 0% |
| 1st Half | 4-18 | 22% | 2-9 | 22% | 0-0 | 0% |
| 1st Half | 8-31 | 26% | 3-13 | 23% | 0-0 | 0% |
| Game | 18-54 | 33.3% | 6-20 | 30.0% | 7-10 | 70.0% |

Game Notes:

Officials: **Scott Yarbrough, Bruce Morris, Natasha Camy**
Attendance: **849**

Start Time: **2019-02-07 01:06:22**
End Time: **2019-02-07 02:50:14**
Game Duration: **103**
Conference Game;

| Score | 1st | 2nd | 3rd | 4th | TOT |
|-------|-----|-----|-----|-----|-----------|
| SMU | 7 | 7 | 10 | 11 | 35 |
| TLS | 10 | 9 | 10 | 20 | 49 |

| Points from (This Period) | SMU | TLS |
|---------------------------|-----|-----|
| In the Paint | 4 | 4 |
| Off Turns | 0 | 0 |
| 2nd Chance | 0 | 3 |
| Fast Break | 0 | 3 |
| Bench | 0 | 3 |

Official Play-By-Play
SMU vs Tulsa
First Quarter
February 07, 2019 at Donald W. Reynolds Center - Tulsa, Okla.



Period 1

Starters:

SMU: 10 FROLING, ALICIA; 22 OLSON, MARIE; 32 WHITE, KAYLA; 33 CASH, JOHNASIA; 2 WHITFIELD, ARIANA;

Tulsa: 10 GAULDEN, ALEXIS; 11 BITTLE, MADDIE; 21 LESCAY, REBECCA; 32 LEWIS, DESIREE; 33 POLK, CRYSTAL;

| Time | VISITORS: SMU | Score | Margin | HOME: Tulsa |
|-------|--------------------------------------|-------|--------|-------------------------------------|
| 09:35 | MISSED JUMPER by WHITFIELD, ARIANA | | | |
| 09:31 | | | | REBOUND (DEF) by GAULDEN, ALEXIS |
| 09:28 | | | | MISSED JUMPER by LESCAY, REBECCA |
| 09:24 | | | | REBOUND (OFF) by POLK, CRYSTAL |
| 09:22 | | | | MISSED 3PTR by BITTLE, MADDIE |
| 09:21 | | | | REBOUND (OFF) by TEAM |
| 09:11 | | | | MISSED JUMPER by POLK, CRYSTAL |
| 09:07 | REBOUND (DEF) by WHITFIELD, ARIANA | | | |
| 09:03 | MISSED JUMPER by WHITE, KAYLA | | | |
| 09:00 | | | | REBOUND (DEF) by TEAM |
| 08:42 | | | | MISSED JUMPER by LEWIS, DESIREE |
| 08:42 | BLOCK by FROLING, ALICIA | | | |
| 08:42 | REBOUND (DEF) by TEAM | | | |
| 08:21 | MISSED JUMPER by FROLING, ALICIA | | | |
| 08:17 | | | | REBOUND (DEF) by POLK, CRYSTAL |
| 08:09 | | | | MISSED 3PTR by BITTLE, MADDIE |
| 08:07 | | | | FOUL (PERSONAL) by LEWIS, DESIREE |
| 08:06 | REBOUND (DEF) by WHITE, KAYLA | | | |
| 07:49 | GOOD! LAYUP by OLSON, MARIE | 0-2 | V 2 | |
| 07:34 | | | | MISSED JUMPER by LESCAY, REBECCA |
| 07:30 | | | | REBOUND (OFF) by BITTLE, MADDIE |
| 07:18 | | 3-2 | H 1 | GOOD! 3PTR by GAULDEN, ALEXIS |
| 07:18 | | | | ASSIST by POLK, CRYSTAL |
| 07:06 | GOOD! LAYUP by CASH, JOHNASIA | 3-4 | V 1 | |
| 07:06 | ASSIST by WHITE, KAYLA | | | |
| 06:46 | | 5-4 | H 1 | GOOD! LAYUP by POLK, CRYSTAL |
| 06:46 | | | | ASSIST by GAULDEN, ALEXIS |
| 06:37 | | | | SUB OUT: LEWIS, DESIREE |
| 06:37 | | | | SUB IN: BUTLER, JASMINE |
| 06:26 | TURNOVER (TRAVEL) by OLSON, MARIE | | | |
| 06:08 | | | | MISSED LAYUP by LESCAY, REBECCA |
| 06:04 | REBOUND (DEF) by OLSON, MARIE | | | |
| 06:01 | MISSED 3PTR by WHITE, KAYLA | | | |
| 05:58 | | | | REBOUND (DEF) by GAULDEN, ALEXIS |
| 05:52 | | | | MISSED 3PTR by BITTLE, MADDIE |
| 05:48 | REBOUND (DEF) by CASH, JOHNASIA | | | |
| 05:34 | GOOD! 3PTR by CASH, JOHNASIA | 5-7 | V 2 | |
| 05:34 | ASSIST by WHITFIELD, ARIANA | | | |
| 05:14 | | | | MISSED 3PTR by GAULDEN, ALEXIS |
| 05:10 | REBOUND (DEF) by WHITFIELD, ARIANA | | | |
| 05:05 | MISSED JUMPER by WHITE, KAYLA | | | |
| 05:02 | | | | REBOUND (DEF) by POLK, CRYSTAL |
| 04:51 | FOUL (PERSONAL) by WHITFIELD, ARIANA | | | |
| 04:51 | | | | |
| 04:51 | SUB OUT: CASH, JOHNASIA | | | |
| 04:51 | SUB IN: TOLLIE, BRISHONNE | | | |
| 04:51 | SUB OUT: WHITFIELD, ARIANA | | | |
| 04:51 | SUB IN: WHITE, JAQUIA | | | |
| 04:34 | | | | MISSED 3PTR by BITTLE, MADDIE |
| 04:31 | REBOUND (DEF) by FROLING, ALICIA | | | |
| 04:19 | MISSED JUMPER by TOLLIE, BRISHONNE | | | |
| 04:15 | | | | REBOUND (DEF) by GAULDEN, ALEXIS |
| 04:11 | | | | MISSED JUMPER by GAULDEN, ALEXIS |
| 04:07 | REBOUND (DEF) by OLSON, MARIE | | | |
| 03:43 | TURNOVER (BADPASS) by WHITE, JAQUIA | | | |
| 03:43 | | | | STEAL by LESCAY, REBECCA |
| 03:38 | | | | MISSED LAYUP by LESCAY, REBECCA |
| 03:35 | REBOUND (DEF) by WHITE, KAYLA | | | |
| 03:09 | TURNOVER (TRAVEL) by WHITE, KAYLA | | | |
| 03:01 | | | | SUB OUT: BUTLER, JASMINE |
| 03:01 | | | | SUB IN: RICHARDS, ADDISON |
| 03:01 | | | | SUB OUT: LESCAY, REBECCA |
| 03:01 | | | | SUB IN: BRADY, MORGAN |
| 03:01 | | | | SUB OUT: BITTLE, MADDIE |
| 03:01 | | | | SUB IN: LEWIS, DESIREE |
| 03:01 | SUB OUT: WHITE, KAYLA | | | |
| 03:01 | SUB IN: ELLIS, MAKENZIE | | | |
| 02:42 | | | | TURNOVER (BADPASS) by BRADY, MORGAN |
| 02:42 | STEAL by OLSON, MARIE | | | |
| 02:31 | MISSED 3PTR by TOLLIE, BRISHONNE | | | |

| Time | VISITORS: SMU | Score | Margin | HOME: Tulsa |
|-------|------------------------------------|-------|--------|------------------------------------|
| 02:26 | | | | REBOUND (DEF) by POLK, CRYSTAL |
| 02:06 | | 7-7 | T | GOOD! LAYUP by LEWIS, DESIREE |
| 02:06 | | | | ASSIST by GAULDEN, ALEXIS |
| 01:52 | | | | FOUL (PERSONAL) by BRADY, MORGAN |
| 01:52 | SUB OUT: FROLING, ALICIA | | | |
| 01:52 | SUB IN: BAYLISS, PAIGE | | | |
| 01:41 | TURNOVER (3SEC) by BAYLISS, PAIGE | | | |
| 01:41 | | | | SUB OUT: POLK, CRYSTAL |
| 01:41 | | | | SUB IN: ELLIOTT, KENDRIAN |
| 01:41 | SUB OUT: WHITE, JAQUIA | | | |
| 01:41 | SUB IN: WHITFIELD, ARIANA | | | |
| 01:27 | | | | MISSED 3PTR by RICHARDS, ADDISON |
| 01:23 | REBOUND (DEF) by BAYLISS, PAIGE | | | |
| 01:04 | MISSED 3PTR by WHITFIELD, ARIANA | | | |
| 01:00 | | | | REBOUND (DEF) by ELLIOTT, KENDRIAN |
| 00:54 | | 10-7 | H 3 | GOOD! 3PTR by BRADY, MORGAN [FB] |
| 00:54 | | | | ASSIST by GAULDEN, ALEXIS |
| 00:32 | MISSED JUMPER by TOLLIE, BRISHONNE | | | |
| 00:29 | | | | REBOUND (DEF) by BRADY, MORGAN |
| 00:06 | | | | MISSED 3PTR by RICHARDS, ADDISON |
| 00:01 | REBOUND (DEF) by BAYLISS, PAIGE | | | |

SMU 7, Tulsa 10

| Points from (This Period) | SMU | TLS |
|---------------------------|-----|-----|
| In the Paint | 4 | 4 |
| Off Turns | 0 | 0 |
| 2nd Chance | 0 | 3 |
| Fast Break | 0 | 3 |
| Bench | 0 | 3 |

Official Box Score
SMU vs Tulsa
Second Quarter Statistics Only
February 07, 2019 at Donald W. Reynolds Center - Tulsa, Okla.



SMU 7

| No. | Player | S | Pts | FG | 3FG | FT | OR | DR | TR | PF | A | TO | Blk | Stl | Min | +/- |
|---------------|-------------------|---|----------|------------|------------|------------|----------|----------|-----------|----------|----------|----------|----------|----------|-----------|-----|
| 02 | WHITFIELD, ARIANA | | 3 | 1-2 | 1-1 | 0-0 | 0 | 1 | 1 | 1 | 0 | 0 | 0 | 0 | 8 | -2 |
| 10 | FROLING, ALICIA | | 0 | 0-0 | 0-0 | 0-0 | 0 | 0 | 0 | 0 | 0 | 1 | 0 | 0 | 3 | -5 |
| 22 | OLSON, MARIE | | 2 | 1-2 | 0-1 | 0-0 | 1 | 1 | 2 | 0 | 0 | 1 | 0 | 0 | 7 | -5 |
| 32 | WHITE, KAYLA | | 0 | 0-1 | 0-0 | 0-0 | 0 | 0 | 0 | 1 | 1 | 1 | 0 | 0 | 8 | 3 |
| 33 | CASH, JOHNASIA | | 0 | 0-2 | 0-0 | 0-0 | 0 | 1 | 1 | 1 | 0 | 0 | 0 | 0 | 3 | -5 |
| 01 | ELLIS, MAKENZIE | | 0 | 0-0 | 0-0 | 0-0 | 0 | 0 | 0 | 0 | 0 | 0 | 0 | 0 | 5 | 3 |
| 14 | BAYLISS, PAIGE | | 0 | 0-0 | 0-0 | 0-0 | 1 | 2 | 3 | 1 | 0 | 1 | 0 | 0 | 4 | 3 |
| 23 | TOLLIE, BRISHONNE | | 2 | 1-2 | 0-0 | 0-0 | 0 | 1 | 1 | 1 | 1 | 2 | 0 | 0 | 7 | 3 |
| 24 | WHITE, JAQUIA | | 0 | 0-0 | 0-0 | 0-0 | 0 | 0 | 0 | 0 | 1 | 0 | 0 | 0 | 4 | -5 |
| | TEAM | | | | | | 0 | 2 | 2 | 0 | | 1 | | | | |
| TOTALS | | | 7 | 3-9 | 1-2 | 0-0 | 2 | 8 | 10 | 5 | 3 | 7 | 0 | 0 | 50 | |

Shooting By Period

| Period | FG | FG% | 3FG | 3FG% | FT | FT% |
|----------|-------|-------|------|-------|-----|-------|
| 3rd Qtr | 3-15 | 20% | 1-4 | 25% | 3-4 | 75% |
| 4th Qtr | 5-11 | 45% | 0-1 | 00% | 1-4 | 25% |
| 2nd Half | 3-9 | 33% | 1-2 | 50% | 0-0 | 0% |
| 2nd Half | 8-26 | 31% | 1-5 | 20% | 4-8 | 50% |
| Game | 14-47 | 29.8% | 3-11 | 27.3% | 4-8 | 50.0% |

Tulsa 9

| No. | Player | S | Pts | FG | 3FG | FT | OR | DR | TR | PF | A | TO | Blk | Stl | Min | +/- |
|---------------|-------------------|---|----------|-------------|------------|------------|----------|----------|----------|----------|----------|----------|----------|----------|-----------|-----|
| 10 | GAULDEN, ALEXIS | | 3 | 1-3 | 1-2 | 0-0 | 0 | 0 | 0 | 0 | 1 | 0 | 0 | 0 | 10 | 2 |
| 11 | BITTLE, MADDIE | | 0 | 0-0 | 0-0 | 0-0 | 0 | 1 | 1 | 1 | 0 | 0 | 0 | 0 | 7 | 5 |
| 21 | LESCAY, REBECCA | | 2 | 1-2 | 0-0 | 0-0 | 0 | 0 | 0 | 0 | 2 | 1 | 0 | 0 | 6 | 5 |
| 32 | LEWIS, DESIREE | | 0 | 0-0 | 0-0 | 0-0 | 0 | 0 | 0 | 0 | 0 | 0 | 0 | 0 | 3 | -3 |
| 33 | POLK, CRYSTAL | | 2 | 1-4 | 0-0 | 0-0 | 0 | 1 | 1 | 1 | 0 | 0 | 0 | 0 | 4 | 5 |
| 00 | ELLIOTT, KENDRIAN | | 2 | 1-1 | 0-0 | 0-0 | 0 | 0 | 0 | 0 | 0 | 0 | 0 | 1 | 6 | -3 |
| 04 | RICHARDS, ADDISON | | 0 | 0-1 | 0-1 | 0-0 | 0 | 0 | 0 | 0 | 0 | 0 | 0 | 0 | 3 | -3 |
| 05 | BUTLER, JASMINE | | 0 | 0-0 | 0-0 | 0-0 | 0 | 2 | 2 | 0 | 0 | 0 | 0 | 0 | 7 | 5 |
| 15 | RODRIGUEZ, KK | | 0 | 0-0 | 0-0 | 0-0 | 0 | 0 | 0 | 0 | 0 | 1 | 0 | 0 | 3 | -5 |
| 22 | BRADY, MORGAN | | 0 | 0-2 | 0-1 | 0-0 | 1 | 0 | 1 | 0 | 0 | 0 | 0 | 0 | 1 | 2 |
| | TEAM | | | | | | 0 | 0 | 0 | 0 | | 1 | | | | |
| TOTALS | | | 9 | 4-13 | 1-4 | 0-0 | 1 | 4 | 5 | 2 | 3 | 3 | 0 | 1 | 50 | |

Shooting By Period

| Period | FG | FG% | 3FG | 3FG% | FT | FT% |
|----------|-------|-------|------|-------|------|-------|
| 3rd Qtr | 3-10 | 30% | 1-2 | 50% | 3-4 | 75% |
| 4th Qtr | 7-13 | 54% | 2-5 | 40% | 4-6 | 67% |
| 2nd Half | 4-13 | 31% | 1-4 | 25% | 0-0 | 0% |
| 2nd Half | 10-23 | 43% | 3-7 | 43% | 7-10 | 70% |
| Game | 18-54 | 33.3% | 6-20 | 30.0% | 7-10 | 70.0% |

Game Notes:

Officials: **Scott Yarbrough, Bruce Morris, Natasha Camy**
Attendance: **849**

Start Time: **2019-02-07 01:06:22**
End Time: **2019-02-07 02:50:14**
Game Duration: **103**
Conference Game;

| Score | 1st | 2nd | 3rd | 4th | TOT |
|-------|-----|-----|-----|-----|-----------|
| SMU | 7 | 7 | 10 | 11 | 35 |
| TLS | 10 | 9 | 10 | 20 | 49 |

| Points from (This Period) | SMU | TLS |
|---------------------------|-----|-----|
| In the Paint | 2 | 6 |
| Off Turns | 0 | 5 |
| 2nd Chance | 0 | 2 |
| Fast Break | 0 | 0 |
| Bench | 2 | 2 |

Official Play-By-Play
SMU vs Tulsa
Second Quarter
February 07, 2019 at Donald W. Reynolds Center - Tulsa, Okla.



Period 2

Starters:

SMU: 10 FROLING, ALICIA; 22 OLSON, MARIE; 32 WHITE, KAYLA; 33 CASH, JOHNASIA; 2 WHITFIELD, ARIANA;
Tulsa: 10 GAULDEN, ALEXIS; 11 BITTLE, MADDIE; 21 LESCAY, REBECCA; 32 LEWIS, DESIREE; 33 POLK, CRYSTAL;

| Time | VISITORS: SMU | Score | Margin | HOME: Tulsa |
|-------|---|-------|--------|--|
| 09:52 | | | | MISSED 3PTR by BRADY, MORGAN |
| 09:50 | REBOUND (DEF) by TEAM | | | |
| 09:38 | TURNOVER (BADPASS) by TOLLIE, BRISHONNE | | | |
| 09:38 | | | | STEAL by ELLIOTT, KENDRIAN |
| 09:32 | | | | MISSED JUMPER by BRADY, MORGAN |
| 09:28 | | | | REBOUND (OFF) by BRADY, MORGAN |
| 09:14 | | 12-7 | H 5 | GOOD! LAYUP by ELLIOTT, KENDRIAN [PNT] |
| 09:14 | | | | ASSIST by GAULDEN, ALEXIS |
| 08:52 | TURNOVER (TRAVEL) by TOLLIE, BRISHONNE | | | |
| 08:52 | | | | SUB OUT: BRADY, MORGAN |
| 08:52 | | | | SUB IN: RODRIGUEZ, KK |
| 08:27 | | | | MISSED 3PTR by RICHARDS, ADDISON |
| 08:23 | REBOUND (DEF) by BAYLISS, PAIGE | | | |
| 08:11 | GOOD! 3PTR by WHITFIELD, ARIANA | 12-10 | H 2 | |
| 08:11 | ASSIST by TOLLIE, BRISHONNE | | | |
| 07:43 | | | | MISSED JUMPER by GAULDEN, ALEXIS |
| 07:40 | REBOUND (DEF) by TOLLIE, BRISHONNE | | | |
| 07:31 | GOOD! JUMPER by TOLLIE, BRISHONNE | 12-12 | T | |
| 07:31 | ASSIST by WHITE, KAYLA | | | |
| 07:09 | | | | TURNOVER (TRAVEL) by RODRIGUEZ, KK |
| 07:09 | | | | SUB OUT: LEWIS, DESIREE |
| 07:09 | | | | SUB IN: BUTLER, JASMINE |
| 07:09 | | | | SUB OUT: RICHARDS, ADDISON |
| 07:09 | | | | SUB IN: BITTLE, MADDIE |
| 07:09 | SUB OUT: ELLIS, MAKENZIE | | | |
| 07:09 | SUB IN: OLSON, MARIE | | | |
| 06:52 | MISSED 3PTR by OLSON, MARIE | | | |
| 06:50 | | | | REBOUND (DEF) by BUTLER, JASMINE |
| 06:50 | FOUL (PERSONAL) by TOLLIE, BRISHONNE | | | |
| 06:19 | | | | TURNOVER (SHOTCLOCK) by |
| 06:19 | | | | SUB OUT: RODRIGUEZ, KK |
| 06:19 | | | | SUB IN: LESCAY, REBECCA |
| 06:06 | MISSED JUMPER by WHITE, KAYLA | | | |
| 06:04 | REBOUND (OFF) by BAYLISS, PAIGE | | | |
| 06:04 | | | | SUB OUT: ELLIOTT, KENDRIAN |
| 06:04 | | | | SUB IN: POLK, CRYSTAL |
| 06:01 | MISSED JUMPER by TOLLIE, BRISHONNE | | | |
| 05:58 | | | | REBOUND (DEF) by POLK, CRYSTAL |
| 05:51 | | | | MISSED JUMPER by POLK, CRYSTAL |
| 05:48 | REBOUND (DEF) by BAYLISS, PAIGE | | | |
| 05:38 | FOUL (OFF) by BAYLISS, PAIGE | | | |
| 05:38 | TURNOVER (OFFENSIVE) by BAYLISS, PAIGE | | | |
| 05:38 | SUB OUT: BAYLISS, PAIGE | | | |
| 05:38 | SUB IN: FROLING, ALICIA | | | |
| 05:38 | SUB OUT: TOLLIE, BRISHONNE | | | |
| 05:38 | SUB IN: CASH, JOHNASIA | | | |
| 05:19 | FOUL (PERSONAL) by CASH, JOHNASIA | | | |
| 05:14 | | | | MISSED 3PTR by GAULDEN, ALEXIS |
| 05:09 | REBOUND (DEF) by CASH, JOHNASIA | | | |
| 04:57 | MISSED JUMPER by CASH, JOHNASIA | | | |
| 04:54 | REBOUND (OFF) by OLSON, MARIE | | | |
| 04:49 | | | | FOUL (PERSONAL) by POLK, CRYSTAL |
| 04:49 | | | | |
| 04:45 | TURNOVER (TRAVEL) by FROLING, ALICIA | | | |
| 04:27 | | | | TURNOVER (TRAVEL) by LESCAY, REBECCA |
| 03:59 | FOUL (OFF) by WHITE, KAYLA | | | |
| 03:59 | TURNOVER (OFFENSIVE) by WHITE, KAYLA | | | |
| 03:59 | SUB OUT: WHITE, KAYLA | | | |
| 03:59 | SUB IN: WHITE, JAQUIA | | | |
| 03:42 | | 15-12 | H 3 | GOOD! 3PTR by GAULDEN, ALEXIS |
| 03:42 | | | | ASSIST by LESCAY, REBECCA |
| 03:29 | MISSED JUMPER by WHITFIELD, ARIANA | | | |
| 03:25 | | | | REBOUND (DEF) by BITTLE, MADDIE |
| 03:18 | | | | MISSED JUMPER by POLK, CRYSTAL |
| 03:14 | REBOUND (DEF) by WHITFIELD, ARIANA | | | |
| 03:03 | MISSED JUMPER by CASH, JOHNASIA | | | |
| 03:00 | | | | REBOUND (DEF) by BUTLER, JASMINE |
| 02:50 | | 17-12 | H 5 | GOOD! JUMPER by POLK, CRYSTAL [PNT] |
| 02:50 | | | | ASSIST by LESCAY, REBECCA |
| 02:47 | TIMEOUT 30SEC | | | |

| Time | VISITORS: SMU | Score | Margin | HOME: Tulsa |
|-------|--------------------------------------|-------|--------|---------------------------------------|
| 02:47 | SUB OUT: CASH, JOHNASIA | | | |
| 02:47 | SUB IN: TOLLIE, BRISHONNE | | | |
| 02:38 | | | | FOUL (PERSONAL) by BITTLE, MADDIE |
| 02:38 | SUB OUT: FROLING, ALICIA | | | |
| 02:38 | SUB IN: ELLIS, MAKENZIE | | | |
| 02:23 | FOUL (PERSONAL) by WHITFIELD, ARIANA | | | |
| 02:07 | | | | MISSED JUMPER by POLK, CRYSTAL |
| 02:06 | REBOUND (DEF) by TEAM | | | |
| 02:06 | | | | SUB OUT: POLK, CRYSTAL |
| 02:06 | | | | SUB IN: ELLIOTT, KENDRIAN |
| 02:06 | SUB OUT: WHITFIELD, ARIANA | | | |
| 02:06 | SUB IN: WHITE, KAYLA | | | |
| 01:46 | GOOD! JUMPER by OLSON, MARIE [PNT] | 17-14 | H 3 | |
| 01:46 | ASSIST by WHITE, JAQUIA | | | |
| 01:35 | | 19-14 | H 5 | GOOD! JUMPER by LESCAY, REBECCA [PNT] |
| 01:08 | TURNOVER (TRAVEL) by OLSON, MARIE | | | |
| 00:41 | | | | MISSED JUMPER by LESCAY, REBECCA |
| 00:36 | REBOUND (DEF) by OLSON, MARIE | | | |
| 00:08 | TURNOVER (SHOTCLOCK) by | | | |

SMU 14, Tulsa 19

| Points from (This Period) | SMU | TLS |
|---------------------------|-----|-----|
| In the Paint | 2 | 6 |
| Off Turns | 0 | 5 |
| 2nd Chance | 0 | 2 |
| Fast Break | 0 | 0 |
| Bench | 2 | 2 |

Official Box Score
SMU vs Tulsa
Second Half Statistics Only
February 07, 2019 at Donald W. Reynolds Center - Tulsa, Okla.



SMU 21

| No. | Player | S | Pts | FG | 3FG | FT | OR | DR | TR | PF | A | TO | Blk | Stl | Min | +/- |
|---------------|-------------------|---|-----------|-------------|------------|------------|----------|-----------|-----------|-----------|----------|-----------|----------|----------|-----------|-----|
| 10 | FROLING, ALICIA | | 5 | 2-4 | 0-0 | 1-4 | 4 | 0 | 4 | 1 | 0 | 1 | 0 | 0 | 12 | -7 |
| 14 | BAYLISS, PAIGE | | 2 | 1-2 | 0-0 | 0-0 | 0 | 5 | 5 | 1 | 0 | 2 | 0 | 0 | 8 | -2 |
| 22 | OLSON, MARIE | | 9 | 4-7 | 1-3 | 0-0 | 0 | 1 | 1 | 1 | 0 | 0 | 0 | 3 | 18 | -5 |
| 23 | TOLLIE, BRISHONNE | | 2 | 0-1 | 0-0 | 2-2 | 0 | 0 | 0 | 0 | 0 | 0 | 0 | 0 | 4 | -7 |
| 24 | WHITE, JAQUIA | | 2 | 1-3 | 0-1 | 0-0 | 0 | 0 | 0 | 2 | 2 | 3 | 0 | 0 | 12 | 0 |
| 32 | WHITE, KAYLA | | 1 | 0-3 | 0-0 | 1-2 | 0 | 1 | 1 | 1 | 1 | 0 | 0 | 1 | 14 | -5 |
| 33 | CASH, JOHNASIA | | 0 | 0-2 | 0-1 | 0-0 | 0 | 2 | 2 | 3 | 0 | 4 | 0 | 0 | 11 | -8 |
| 01 | ELLIS, MAKENZIE | | 0 | 0-2 | 0-0 | 0-0 | 1 | 0 | 1 | 1 | 0 | 0 | 0 | 0 | 11 | -5 |
| 02 | WHITFIELD, ARIANA | | 0 | 0-2 | 0-0 | 0-0 | 0 | 1 | 1 | 1 | 1 | 1 | 0 | 0 | 9 | -6 |
| | TEAM | | 0 | 0-0 | 0-0 | 0-0 | 2 | 2 | 4 | 0 | 0 | 0 | 0 | 0 | 0 | 0 |
| TOTALS | | | 21 | 8-26 | 1-5 | 4-8 | 7 | 12 | 19 | 11 | 4 | 11 | 0 | 4 | 99 | |

Shooting By Period

| Period | FG | FG% | 3FG | 3FG% | FT | FT% |
|----------|-------|-------|------|-------|-----|-------|
| 3rd Qtr | 3-15 | 20% | 1-4 | 25% | 3-4 | 75% |
| 4th Qtr | 5-11 | 45% | 0-1 | 00% | 1-4 | 25% |
| 2nd Half | 8-26 | 31% | 1-5 | 20% | 4-8 | 50% |
| Game | 14-47 | 29.8% | 3-11 | 27.3% | 4-8 | 50.0% |

Last FG Half: SMU 4th-00:15

Tulsa 30

| No. | Player | S | Pts | FG | 3FG | FT | OR | DR | TR | PF | A | TO | Blk | Stl | Min | +/- |
|---------------|-------------------|---|-----------|--------------|------------|-------------|----------|-----------|-----------|-----------|----------|----------|----------|----------|-----------|-----|
| 00 | ELLIOTT, KENDRIAN | | 0 | 0-1 | 0-0 | 0-0 | 0 | 4 | 4 | 3 | 0 | 2 | 0 | 1 | 10 | 7 |
| 10 | GAULDEN, ALEXIS | | 10 | 2-5 | 1-4 | 5-6 | 0 | 3 | 3 | 0 | 4 | 2 | 1 | 2 | 17 | 11 |
| 11 | BITTLE, MADDIE | | 6 | 2-3 | 2-3 | 0-0 | 0 | 0 | 0 | 2 | 0 | 0 | 0 | 2 | 17 | 11 |
| 15 | RODRIGUEZ, KK | | 0 | 0-0 | 0-0 | 0-0 | 0 | 0 | 0 | 0 | 0 | 0 | 0 | 0 | 0 | 0 |
| 21 | LESCAY, REBECCA | | 10 | 4-8 | 0-0 | 2-4 | 0 | 0 | 0 | 3 | 0 | 1 | 0 | 0 | 18 | 8 |
| 22 | BRADY, MORGAN | | 0 | 0-0 | 0-0 | 0-0 | 0 | 0 | 0 | 0 | 0 | 0 | 0 | 0 | 8 | -3 |
| 32 | LEWIS, DESIREE | | 0 | 0-0 | 0-0 | 0-0 | 1 | 1 | 2 | 3 | 1 | 1 | 0 | 0 | 6 | 3 |
| 33 | POLK, CRYSTAL | | 4 | 2-3 | 0-0 | 0-0 | 0 | 3 | 3 | 0 | 0 | 2 | 1 | 1 | 10 | 2 |
| 04 | RICHARDS, ADDISON | | 0 | 0-0 | 0-0 | 0-0 | 0 | 0 | 0 | 0 | 0 | 0 | 0 | 0 | 0 | 0 |
| 05 | BUTLER, JASMINE | | 0 | 0-3 | 0-0 | 0-0 | 0 | 0 | 0 | 0 | 0 | 0 | 0 | 0 | 14 | 6 |
| | TEAM | | 0 | 0-0 | 0-0 | 0-0 | 1 | 1 | 2 | 0 | 0 | 0 | 0 | 0 | 0 | 0 |
| TOTALS | | | 30 | 10-23 | 3-7 | 7-10 | 2 | 12 | 14 | 11 | 5 | 8 | 2 | 6 | 99 | |

Shooting By Period

| Period | FG | FG% | 3FG | 3FG% | FT | FT% |
|----------|-------|-------|------|-------|------|-------|
| 3rd Qtr | 3-10 | 30% | 1-2 | 50% | 3-4 | 75% |
| 4th Qtr | 7-13 | 54% | 2-5 | 40% | 4-6 | 67% |
| 2nd Half | 10-23 | 43% | 3-7 | 43% | 7-10 | 70% |
| Game | 18-54 | 33.3% | 6-20 | 30.0% | 7-10 | 70.0% |

Last FG Half: TLS 4th-00:21

Game Notes:

Officials: Scott Yarbrough, Bruce Morris, Natasha Camy
 Attendance: 849

Start Time: 2019-02-07 01:06:22
 End Time: 2019-02-07 02:50:14
 Game Duration: 103
 Conference Game;

| Score | 1st | 2nd | 3rd | 4th | TOT |
|-------|-----|-----|-----|-----|-----------|
| SMU | 7 | 7 | 10 | 11 | 35 |
| TLS | 10 | 9 | 10 | 20 | 49 |

| Points from (This Period) | SMU | TLS |
|---------------------------|-----|-----|
| In the Paint | 14 | 8 |
| Off Turns | 5 | 10 |
| 2nd Chance | 7 | 0 |
| Fast Break | 2 | 6 |
| Bench | 6 | 0 |

Official Box Score
SMU vs Tulsa
Third Quarter Statistics Only
February 07, 2019 at Donald W. Reynolds Center - Tulsa, Okla.



SMU 21

| No. | Player | S | Pts | FG | 3FG | FT | OR | DR | TR | PF | A | TO | Blk | Stl | Min | +/- |
|---------------|-------------------|---|-----------|-------------|------------|------------|----------|----------|----------|----------|----------|----------|----------|----------|-----------|-----|
| 02 | WHITFIELD, ARIANA | | 0 | 0-1 | 0-0 | 0-0 | 0 | 1 | 1 | 1 | 1 | 1 | 0 | 0 | 5 | 2 |
| 10 | FROLING, ALICIA | | 3 | 1-3 | 0-0 | 1-2 | 2 | 0 | 2 | 1 | 0 | 0 | 0 | 0 | 5 | 1 |
| 22 | OLSON, MARIE | | 3 | 1-2 | 1-2 | 0-0 | 0 | 0 | 0 | 1 | 0 | 0 | 0 | 2 | 10 | 0 |
| 32 | WHITE, KAYLA | | 0 | 0-2 | 0-0 | 0-0 | 0 | 0 | 0 | 0 | 0 | 0 | 0 | 0 | 7 | 0 |
| 33 | CASH, JOHNASIA | | 0 | 0-1 | 0-1 | 0-0 | 0 | 0 | 0 | 0 | 0 | 0 | 0 | 0 | 3 | -1 |
| 01 | ELLIS, MAKENZIE | | 0 | 0-2 | 0-0 | 0-0 | 1 | 0 | 1 | 0 | 0 | 0 | 0 | 0 | 7 | 1 |
| 14 | BAYLISS, PAIGE | | 0 | 0-1 | 0-0 | 0-0 | 0 | 3 | 3 | 1 | 0 | 1 | 0 | 0 | 5 | -1 |
| 23 | TOLLIE, BRISHONNE | | 2 | 0-1 | 0-0 | 2-2 | 0 | 0 | 0 | 0 | 0 | 0 | 0 | 0 | 1 | -3 |
| 24 | WHITE, JAQUIA | | 2 | 1-2 | 0-1 | 0-0 | 0 | 0 | 0 | 1 | 0 | 1 | 0 | 0 | 7 | 1 |
| | TEAM | | | | | | 1 | 1 | 2 | 0 | | 0 | | | | |
| TOTALS | | | 10 | 3-15 | 1-4 | 3-4 | 4 | 5 | 9 | 5 | 1 | 3 | 0 | 2 | 50 | |

Shooting By Period

| Period | FG | FG% | 3FG | 3FG% | FT | FT% |
|----------|-------|-------|------|-------|-----|-------|
| 2nd Half | 0-0 | 0% | 0-0 | 0% | 0-0 | 0% |
| Game | 14-47 | 29.8% | 3-11 | 27.3% | 4-8 | 50.0% |

Tulsa 30

| No. | Player | S | Pts | FG | 3FG | FT | OR | DR | TR | PF | A | TO | Blk | Stl | Min | +/- |
|---------------|-------------------|---|-----------|-------------|------------|------------|----------|----------|-----------|----------|----------|----------|----------|----------|-----------|-----|
| 10 | GAULDEN, ALEXIS | | 3 | 0-0 | 0-0 | 3-4 | 0 | 2 | 2 | 0 | 2 | 2 | 0 | 0 | 7 | 2 |
| 11 | BITTLE, MADDIE | | 3 | 1-2 | 1-2 | 0-0 | 0 | 0 | 0 | 1 | 0 | 0 | 0 | 0 | 7 | 2 |
| 21 | LESCAY, REBECCA | | 2 | 1-3 | 0-0 | 0-0 | 0 | 0 | 0 | 2 | 0 | 1 | 0 | 0 | 8 | -1 |
| 32 | LEWIS, DESIREE | | 0 | 0-0 | 0-0 | 0-0 | 1 | 1 | 2 | 3 | 1 | 1 | 0 | 0 | 6 | 3 |
| 33 | POLK, CRYSTAL | | 2 | 1-2 | 0-0 | 0-0 | 0 | 2 | 2 | 0 | 0 | 0 | 0 | 0 | 5 | -2 |
| 00 | ELLIOTT, KENDRIAN | | 0 | 0-0 | 0-0 | 0-0 | 0 | 3 | 3 | 1 | 0 | 2 | 0 | 0 | 5 | 2 |
| 04 | RICHARDS, ADDISON | | 0 | 0-0 | 0-0 | 0-0 | 0 | 0 | 0 | 0 | 0 | 0 | 0 | 0 | 0 | 0 |
| 05 | BUTLER, JASMINE | | 0 | 0-3 | 0-0 | 0-0 | 0 | 0 | 0 | 0 | 0 | 0 | 0 | 0 | 4 | -3 |
| 15 | RODRIGUEZ, KK | | 0 | 0-0 | 0-0 | 0-0 | 0 | 0 | 0 | 0 | 0 | 0 | 0 | 0 | 0 | 0 |
| 22 | BRADY, MORGAN | | 0 | 0-0 | 0-0 | 0-0 | 0 | 0 | 0 | 0 | 0 | 0 | 0 | 0 | 8 | -3 |
| | TEAM | | | | | | 1 | 0 | 1 | 0 | | 0 | | | | |
| TOTALS | | | 10 | 3-10 | 1-2 | 3-4 | 2 | 8 | 10 | 7 | 3 | 6 | 0 | 0 | 50 | |

Shooting By Period

| Period | FG | FG% | 3FG | 3FG% | FT | FT% |
|----------|-------|-------|------|-------|------|-------|
| 2nd Half | 0-0 | 0% | 0-0 | 0% | 0-0 | 0% |
| Game | 18-54 | 33.3% | 6-20 | 30.0% | 7-10 | 70.0% |

Game Notes:

Officials: **Scott Yarbrough, Bruce Morris, Natasha Camy**
 Attendance: **849**

Start Time: **2019-02-07 01:06:22**
 End Time: **2019-02-07 02:50:14**
 Game Duration: **103**
 Conference Game;

| Score | 1st | 2nd | 3rd | 4th | TOT |
|-------|-----|-----|-----|-----|-----------|
| SMU | 7 | 7 | 10 | 11 | 35 |
| TLS | 10 | 9 | 10 | 20 | 49 |

| Points from (This Period) | SMU | TLS |
|---------------------------|-----|-----|
| In the Paint | 4 | 2 |
| Off Turns | 3 | 0 |
| 2nd Chance | 5 | 0 |
| Fast Break | 0 | 1 |
| Bench | 4 | 0 |

Official Play-By-Play
SMU vs Tulsa
Third Quarter
February 07, 2019 at Donald W. Reynolds Center - Tulsa, Okla.



Period 3

Starters:

SMU: 10 FROLING, ALICIA; 22 OLSON, MARIE; 32 WHITE, KAYLA; 33 CASH, JOHNASIA; 2 WHITFIELD, ARIANA;
Tulsa: 10 GAULDEN, ALEXIS; 11 BITTLE, MADDIE; 21 LESCAY, REBECCA; 32 LEWIS, DESIREE; 33 POLK, CRYSTAL;

| Time | VISITORS: SMU | Score | Margin | HOME: Tulsa |
|-------|---|-------|--------|---|
| 09:50 | MISSED JUMPER by WHITE, KAYLA | | | |
| 09:44 | | | | REBOUND (DEF) by LEWIS, DESIREE |
| 09:22 | | | | MISSED JUMPER by LESCAY, REBECCA |
| 09:21 | REBOUND (DEF) by TEAM | | | |
| 09:07 | | | | FOUL (PERSONAL) by BITTLE, MADDIE |
| 09:07 | | | | SUB OUT: BITTLE, MADDIE |
| 09:07 | | | | SUB IN: BRADY, MORGAN |
| 08:54 | MISSED JUMPER by FROLING, ALICIA | | | |
| 08:51 | | | | REBOUND (DEF) by POLK, CRYSTAL |
| 08:32 | | 21-14 | H 7 | GOOD! JUMPER by LESCAY, REBECCA |
| 08:32 | | | | ASSIST by GAULDEN, ALEXIS |
| 08:10 | GOOD! 3PTR by OLSON, MARIE | 21-17 | H 4 | |
| 08:10 | ASSIST by WHITFIELD, ARIANA | | | |
| 07:50 | | 23-17 | H 6 | GOOD! LAYUP by POLK, CRYSTAL |
| 07:50 | | | | ASSIST by LEWIS, DESIREE |
| 07:28 | MISSED 3PTR by CASH, JOHNASIA | | | |
| 07:24 | | | | REBOUND (DEF) by POLK, CRYSTAL |
| 07:18 | | | | TURNOVER (TRAVEL) by LEWIS, DESIREE |
| 07:18 | SUB OUT: WHITE, KAYLA | | | |
| 07:18 | SUB IN: ELLIS, MAKENZIE | | | |
| 07:18 | SUB OUT: CASH, JOHNASIA | | | |
| 07:18 | SUB IN: WHITE, JAQUIA | | | |
| 07:03 | MISSED JUMPER by WHITFIELD, ARIANA | | | |
| 06:57 | REBOUND (OFF) by FROLING, ALICIA | | | |
| 06:57 | GOOD! LAYUP by FROLING, ALICIA | 23-19 | H 4 | |
| 06:54 | FOUL (PERSONAL) by FROLING, ALICIA | | | |
| 06:45 | | | | FOUL (OFF) by LESCAY, REBECCA |
| 06:45 | | | | TURNOVER (OFFENSIVE) by LESCAY, REBECCA |
| 06:32 | | | | FOUL (PERSONAL) by LEWIS, DESIREE |
| 06:31 | | | | FOUL (PERSONAL) by LESCAY, REBECCA |
| 06:20 | MISSED JUMPER by ELLIS, MAKENZIE | | | |
| 06:20 | REBOUND (OFF) by FROLING, ALICIA | | | |
| 06:20 | | | | FOUL (PERSONAL) by LEWIS, DESIREE |
| 06:20 | MISSED FT by FROLING, ALICIA | | | |
| 06:20 | REBOUND (OFF) by TEAM | | | |
| 06:20 | | | | SUB OUT: LEWIS, DESIREE |
| 06:20 | | | | SUB IN: BUTLER, JASMINE |
| 06:20 | GOOD! FT by FROLING, ALICIA | 23-20 | H 3 | |
| 06:02 | | | | TURNOVER (BADPASS) by GAULDEN, ALEXIS |
| 06:02 | STEAL by OLSON, MARIE | | | |
| 05:58 | TURNOVER (BADPASS) by WHITFIELD, ARIANA | | | |
| 05:42 | | | | MISSED JUMPER by BUTLER, JASMINE |
| 05:41 | | | | REBOUND (OFF) by TEAM |
| 05:41 | | | | SUB OUT: LESCAY, REBECCA |
| 05:41 | | | | SUB IN: BITTLE, MADDIE |
| 05:33 | | | | MISSED LAYUP by POLK, CRYSTAL |
| 05:28 | REBOUND (DEF) by WHITFIELD, ARIANA | | | |
| 05:23 | MISSED 3PTR by WHITE, JAQUIA | | | |
| 05:19 | | | | REBOUND (DEF) by GAULDEN, ALEXIS |
| 05:18 | FOUL (PERSONAL) by WHITFIELD, ARIANA | | | |
| 05:18 | | | | MISSED FT by GAULDEN, ALEXIS |
| 05:18 | | | | REBOUND (OFF) by TEAM |
| 05:18 | | | | SUB OUT: POLK, CRYSTAL |
| 05:18 | | | | SUB IN: ELLIOTT, KENDRIAN |
| 05:18 | SUB OUT: WHITFIELD, ARIANA | | | |
| 05:18 | SUB IN: WHITE, KAYLA | | | |
| 05:18 | | 24-20 | H 4 | GOOD! FT by GAULDEN, ALEXIS [FB] |
| 05:08 | MISSED JUMPER by FROLING, ALICIA | | | |
| 05:05 | | | | REBOUND (DEF) by GAULDEN, ALEXIS |
| 04:49 | | | | |
| 04:49 | SUB OUT: FROLING, ALICIA | | | |
| 04:49 | SUB IN: BAYLISS, PAIGE | | | |
| 04:36 | | | | MISSED JUMPER by BUTLER, JASMINE |
| 04:32 | REBOUND (DEF) by BAYLISS, PAIGE | | | |
| 04:20 | MISSED JUMPER by ELLIS, MAKENZIE | | | |
| 04:16 | | | | REBOUND (DEF) by ELLIOTT, KENDRIAN |
| 04:09 | | | | TURNOVER (TRAVEL) by GAULDEN, ALEXIS |
| 03:49 | MISSED 3PTR by OLSON, MARIE | | | |
| 03:49 | REBOUND (OFF) by TEAM | | | |
| 03:49 | | | | SUB OUT: GAULDEN, ALEXIS |

| Time | VISITORS: SMU | Score | Margin | HOME: Tulsa |
|-------|---------------------------------------|-------|--------|---|
| 03:49 | | | | SUB IN: LESCAY, REBECCA |
| 03:43 | GOOD! LAYUP by WHITE, JAQUIA [PNT] | 24-22 | H 2 | |
| 03:19 | | | | MISSED JUMPER by BUTLER, JASMINE |
| 03:15 | REBOUND (DEF) by BAYLISS, PAIGE | | | |
| 03:01 | TURNOVER (TRAVEL) by BAYLISS, PAIGE | | | |
| 02:53 | | | | FOUL (OFF) by ELLIOTT, KENDRIAN |
| 02:53 | | | | TURNOVER (OFFENSIVE) by ELLIOTT, KENDRIAN |
| 02:30 | MISSED JUMPER by BAYLISS, PAIGE | | | |
| 02:25 | REBOUND (OFF) by ELLIS, MAKENZIE | | | |
| 02:09 | FOUL (OFF) by WHITE, JAQUIA | | | |
| 02:09 | TURNOVER (OFFENSIVE) by WHITE, JAQUIA | | | |
| 02:09 | | | | SUB OUT: BUTLER, JASMINE |
| 02:09 | | | | SUB IN: LEWIS, DESIREE |
| 01:42 | | | | MISSED JUMPER by LESCAY, REBECCA |
| 01:39 | | | | REBOUND (OFF) by LEWIS, DESIREE |
| 01:27 | | | | TURNOVER (LOSTBALL) by ELLIOTT, KENDRIAN |
| 01:27 | STEAL by OLSON, MARIE | | | |
| 01:10 | MISSED JUMPER by WHITE, KAYLA | | | |
| 01:07 | | | | REBOUND (DEF) by ELLIOTT, KENDRIAN |
| 01:02 | FOUL (PERSONAL) by BAYLISS, PAIGE | | | |
| 01:02 | | | | SUB OUT: BRADY, MORGAN |
| 01:02 | | | | SUB IN: GAULDEN, ALEXIS |
| 01:02 | SUB OUT: WHITE, KAYLA | | | |
| 01:02 | SUB IN: TOLLIE, BRISHONNE | | | |
| 01:00 | | 27-22 | H 5 | GOOD! 3PTR by BITTLE, MADDIE |
| 01:00 | | | | ASSIST by GAULDEN, ALEXIS |
| 00:45 | MISSED JUMPER by TOLLIE, BRISHONNE | | | |
| 00:41 | | | | REBOUND (DEF) by ELLIOTT, KENDRIAN |
| 00:33 | FOUL (PERSONAL) by OLSON, MARIE | | | |
| 00:33 | | 28-22 | H 6 | GOOD! FT by GAULDEN, ALEXIS |
| 00:33 | | 29-22 | H 7 | GOOD! FT by GAULDEN, ALEXIS |
| 00:16 | | | | FOUL (PERSONAL) by LEWIS, DESIREE |
| 00:16 | GOOD! FT by TOLLIE, BRISHONNE | 29-23 | H 6 | |
| 00:16 | | | | SUB OUT: LEWIS, DESIREE |
| 00:16 | | | | SUB IN: BUTLER, JASMINE |
| 00:16 | GOOD! FT by TOLLIE, BRISHONNE | 29-24 | H 5 | |
| 00:06 | | | | MISSED 3PTR by BITTLE, MADDIE |
| 00:02 | REBOUND (DEF) by BAYLISS, PAIGE | | | |

SMU 24, Tulsa 29

| Points from (This Period) | SMU | TLS |
|---------------------------|-----|-----|
| In the Paint | 4 | 2 |
| Off Turns | 3 | 0 |
| 2nd Chance | 5 | 0 |
| Fast Break | 0 | 1 |
| Bench | 4 | 0 |

Official Box Score
SMU vs Tulsa
Fourth Quarter Statistics Only
February 07, 2019 at Donald W. Reynolds Center - Tulsa, Okla.



SMU 11

| No. | Player | S | Pts | FG | 3FG | FT | OR | DR | TR | PF | A | TO | Blk | Stl | Min | +/- |
|---------------|-------------------|---|-----------|-------------|------------|------------|----------|----------|-----------|----------|----------|----------|----------|----------|-----------|-----|
| 02 | WHITFIELD, ARIANA | | 0 | 0-1 | 0-0 | 0-0 | 0 | 0 | 0 | 0 | 0 | 0 | 0 | 0 | 4 | -8 |
| 10 | FROLING, ALICIA | | 2 | 1-1 | 0-0 | 0-2 | 2 | 0 | 2 | 0 | 0 | 1 | 0 | 0 | 7 | -8 |
| 22 | OLSON, MARIE | | 6 | 3-5 | 0-1 | 0-0 | 0 | 1 | 1 | 0 | 0 | 0 | 0 | 1 | 8 | -5 |
| 32 | WHITE, KAYLA | | 1 | 0-1 | 0-0 | 1-2 | 0 | 1 | 1 | 1 | 1 | 0 | 0 | 1 | 7 | -5 |
| 33 | CASH, JOHNASIA | | 0 | 0-1 | 0-0 | 0-0 | 0 | 2 | 2 | 3 | 0 | 4 | 0 | 0 | 8 | -7 |
| 01 | ELLIS, MAKENZIE | | 0 | 0-0 | 0-0 | 0-0 | 0 | 0 | 0 | 1 | 0 | 0 | 0 | 0 | 4 | -6 |
| 14 | BAYLISS, PAIGE | | 2 | 1-1 | 0-0 | 0-0 | 0 | 2 | 2 | 0 | 0 | 1 | 0 | 0 | 3 | -1 |
| 23 | TOLLIE, BRISHONNE | | 0 | 0-0 | 0-0 | 0-0 | 0 | 0 | 0 | 0 | 0 | 0 | 0 | 0 | 3 | -4 |
| 24 | WHITE, JAQUIA | | 0 | 0-1 | 0-0 | 0-0 | 0 | 0 | 0 | 1 | 2 | 2 | 0 | 0 | 5 | -1 |
| | TEAM | | | | | | 1 | 1 | 2 | 0 | | 0 | | | | |
| TOTALS | | | 11 | 5-11 | 0-1 | 1-4 | 3 | 7 | 10 | 6 | 3 | 8 | 0 | 2 | 49 | |

Shooting By Period

| Period | FG | FG% | 3FG | 3FG% | FT | FT% |
|--------|-------|-------|------|-------|-----|-------|
| Game | 14-47 | 29.8% | 3-11 | 27.3% | 4-8 | 50.0% |

Tulsa 20

| No. | Player | S | Pts | FG | 3FG | FT | OR | DR | TR | PF | A | TO | Blk | Stl | Min | +/- |
|---------------|-------------------|---|-----------|-------------|------------|------------|----------|----------|----------|----------|----------|----------|----------|----------|-----------|-----|
| 10 | GAULDEN, ALEXIS | | 7 | 2-5 | 1-4 | 2-2 | 0 | 1 | 1 | 0 | 2 | 0 | 1 | 2 | 10 | 9 |
| 11 | BITTLE, MADDIE | | 3 | 1-1 | 1-1 | 0-0 | 0 | 0 | 0 | 1 | 0 | 0 | 0 | 2 | 10 | 9 |
| 21 | LESCAY, REBECCA | | 8 | 3-5 | 0-0 | 2-4 | 0 | 0 | 0 | 1 | 0 | 0 | 0 | 0 | 10 | 9 |
| 32 | LEWIS, DESIREE | | 0 | 0-0 | 0-0 | 0-0 | 0 | 0 | 0 | 0 | 0 | 0 | 0 | 0 | 0 | 0 |
| 33 | POLK, CRYSTAL | | 2 | 1-1 | 0-0 | 0-0 | 0 | 1 | 1 | 0 | 0 | 2 | 1 | 1 | 5 | 4 |
| 00 | ELLIOTT, KENDRIAN | | 0 | 0-1 | 0-0 | 0-0 | 0 | 1 | 1 | 2 | 0 | 0 | 0 | 1 | 5 | 5 |
| 04 | RICHARDS, ADDISON | | 0 | 0-0 | 0-0 | 0-0 | 0 | 0 | 0 | 0 | 0 | 0 | 0 | 0 | 0 | 0 |
| 05 | BUTLER, JASMINE | | 0 | 0-0 | 0-0 | 0-0 | 0 | 0 | 0 | 0 | 0 | 0 | 0 | 0 | 10 | 9 |
| 15 | RODRIGUEZ, KK | | 0 | 0-0 | 0-0 | 0-0 | 0 | 0 | 0 | 0 | 0 | 0 | 0 | 0 | 0 | 0 |
| 22 | BRADY, MORGAN | | 0 | 0-0 | 0-0 | 0-0 | 0 | 0 | 0 | 0 | 0 | 0 | 0 | 0 | 0 | 0 |
| | TEAM | | | | | | 0 | 1 | 1 | 0 | | 0 | | | | |
| TOTALS | | | 20 | 7-13 | 2-5 | 4-6 | 0 | 4 | 4 | 4 | 2 | 2 | 2 | 6 | 49 | |

Shooting By Period

| Period | FG | FG% | 3FG | 3FG% | FT | FT% |
|--------|-------|-------|------|-------|------|-------|
| Game | 18-54 | 33.3% | 6-20 | 30.0% | 7-10 | 70.0% |

Game Notes:

Officials: Scott Yarbrough, Bruce Morris, Natasha Camy
 Attendance: 849

Start Time: 2019-02-07 01:06:22
 End Time: 2019-02-07 02:50:14
 Game Duration: 103
 Conference Game;

| Score | 1st | 2nd | 3rd | 4th | TOT |
|-------|-----|-----|-----|-----|-----------|
| SMU | 7 | 7 | 10 | 11 | 35 |
| TLS | 10 | 9 | 10 | 20 | 49 |

| Points from (This Period) | SMU | TLS |
|---------------------------|-----|-----|
| In the Paint | 10 | 6 |
| Off Turns | 2 | 10 |
| 2nd Chance | 2 | 0 |
| Fast Break | 2 | 5 |
| Bench | 2 | 0 |

Official Play-By-Play
SMU vs Tulsa
Fourth Quarter
February 07, 2019 at Donald W. Reynolds Center - Tulsa, Okla.



Period 4

Starters:

SMU: 10 FROLING, ALICIA; 22 OLSON, MARIE; 32 WHITE, KAYLA; 33 CASH, JOHNASIA; 2 WHITFIELD, ARIANA;

Tulsa: 10 GAULDEN, ALEXIS; 11 BITTLE, MADDIE; 21 LESCAY, REBECCA; 32 LEWIS, DESIREE; 33 POLK, CRYSTAL;

| Time | VISITORS: SMU | Score | Margin | HOME: Tulsa |
|-------|--|-------|--------|---------------------------------------|
| 09:36 | | | | MISSED 3PTR by GAULDEN, ALEXIS |
| 09:33 | REBOUND (DEF) by TEAM | | | |
| 09:17 | TURNOVER (BADPASS) by WHITE, JAQUIA | | | |
| 09:17 | | | | STEAL by ELLIOTT, KENDRIAN |
| 08:50 | | 31-24 | H 7 | GOOD! JUMPER by LESCAY, REBECCA [PNT] |
| 08:35 | MISSED JUMPER by WHITE, JAQUIA | | | |
| 08:35 | | | | BLOCK by GAULDEN, ALEXIS |
| 08:33 | | | | REBOUND (DEF) by TEAM |
| 08:33 | SUB OUT: WHITE, JAQUIA | | | |
| 08:33 | SUB IN: WHITFIELD, ARIANA | | | |
| 08:23 | | | | MISSED LAYUP by ELLIOTT, KENDRIAN |
| 08:18 | REBOUND (DEF) by BAYLISS, PAIGE | | | |
| 08:08 | TURNOVER (BADPASS) by BAYLISS, PAIGE | | | |
| 08:08 | | | | STEAL by BITTLE, MADDIE |
| 08:02 | | | | MISSED LAYUP by LESCAY, REBECCA |
| 07:58 | REBOUND (DEF) by BAYLISS, PAIGE | | | |
| 07:53 | SUB OUT: BAYLISS, PAIGE | | | |
| 07:53 | SUB IN: CASH, JOHNASIA | | | |
| 07:53 | SUB OUT: OLSON, MARIE | | | |
| 07:53 | SUB IN: FROLING, ALICIA | | | |
| 07:51 | TURNOVER (LOSTBALL) by FROLING, ALICIA | | | |
| 07:51 | | | | STEAL by GAULDEN, ALEXIS |
| 07:26 | | 33-24 | H 9 | GOOD! JUMPER by LESCAY, REBECCA [PNT] |
| 07:00 | TURNOVER (LOSTBALL) by CASH, JOHNASIA | | | |
| 07:00 | | | | STEAL by BITTLE, MADDIE |
| 06:55 | FOUL (PERSONAL) by CASH, JOHNASIA | | | |
| 06:42 | FOUL (PERSONAL) by ELLIS, MAKENZIE | | | |
| 06:42 | SUB OUT: TOLLIE, BRISHONNE | | | |
| 06:42 | SUB IN: WHITE, KAYLA | | | |
| 06:28 | | 35-24 | H 11 | GOOD! JUMPER by LESCAY, REBECCA |
| 06:15 | | | | FOUL (PERSONAL) by ELLIOTT, KENDRIAN |
| 06:15 | MISSED FT by FROLING, ALICIA | | | |
| 06:15 | REBOUND (OFF) by TEAM | | | |
| 06:15 | MISSED FT by FROLING, ALICIA | | | |
| 06:13 | | | | REBOUND (DEF) by ELLIOTT, KENDRIAN |
| 05:54 | FOUL (PERSONAL) by WHITE, KAYLA | | | |
| 05:54 | | | | MISSED FT by LESCAY, REBECCA |
| 05:54 | | | | REBOUND (OFF) by TEAM |
| 05:54 | SUB OUT: ELLIS, MAKENZIE | | | |
| 05:54 | SUB IN: OLSON, MARIE | | | |
| 05:54 | | 36-24 | H 12 | GOOD! FT by LESCAY, REBECCA |
| 05:45 | | | | FOUL (PERSONAL) by ELLIOTT, KENDRIAN |
| 05:38 | GOOD! JUMPER by OLSON, MARIE [PNT] | 36-26 | H 10 | |
| 05:18 | | | | SUB OUT: ELLIOTT, KENDRIAN |
| 05:18 | | | | SUB IN: POLK, CRYSTAL |
| 05:13 | | 39-26 | H 13 | GOOD! 3PTR by BITTLE, MADDIE |
| 05:13 | | | | ASSIST by GAULDEN, ALEXIS |
| 04:58 | MISSED JUMPER by WHITFIELD, ARIANA | | | |
| 04:54 | | | | REBOUND (DEF) by POLK, CRYSTAL |
| 04:35 | | 41-26 | H 15 | GOOD! JUMPER by POLK, CRYSTAL |
| 04:35 | | | | ASSIST by GAULDEN, ALEXIS |
| 04:24 | MISSED LAYUP by CASH, JOHNASIA | | | |
| 04:19 | | | | REBOUND (DEF) by GAULDEN, ALEXIS |
| 04:13 | | | | MISSED JUMPER by LESCAY, REBECCA |
| 04:10 | REBOUND (DEF) by WHITE, KAYLA | | | |
| 04:07 | | | | FOUL (PERSONAL) by LESCAY, REBECCA |
| 04:07 | | | | |
| 04:07 | SUB OUT: WHITFIELD, ARIANA | | | |
| 04:07 | SUB IN: WHITE, JAQUIA | | | |
| 04:07 | TURNOVER (BADPASS) by WHITE, JAQUIA | | | |
| 03:47 | FOUL (PERSONAL) by WHITE, JAQUIA | | | |
| 03:47 | | 42-26 | H 16 | GOOD! FT by GAULDEN, ALEXIS [FB] |
| 03:47 | | 43-26 | H 17 | GOOD! FT by GAULDEN, ALEXIS [FB] |
| 03:27 | | | | FOUL (PERSONAL) by BITTLE, MADDIE |
| 03:27 | MISSED FT by WHITE, KAYLA | | | |
| 03:27 | REBOUND (OFF) by TEAM | | | |
| 03:27 | GOOD! FT by WHITE, KAYLA | 43-27 | H 16 | |
| 03:03 | | 46-27 | H 19 | GOOD! 3PTR by GAULDEN, ALEXIS |
| 02:47 | GOOD! LAYUP by OLSON, MARIE | 46-29 | H 17 | |
| 02:47 | ASSIST by WHITE, JAQUIA | | | |

| Time | VISITORS: SMU | Score | Margin | HOME: Tulsa |
|-------|--|-------|--------|--------------------------------------|
| 02:28 | | | | TURNOVER (LOSTBALL) by POLK, CRYSTAL |
| 02:28 | STEAL by OLSON, MARIE | | | |
| 02:22 | MISSED JUMPER by WHITE, KAYLA | | | |
| 02:19 | REBOUND (OFF) by FROLING, ALICIA | | | |
| 02:11 | FOUL (OFF) by CASH, JOHNASIA | | | |
| 02:11 | TURNOVER (OFFENSIVE) by CASH, JOHNASIA | | | |
| 01:59 | | | | TURNOVER (LOSTBALL) by POLK, CRYSTAL |
| 01:59 | STEAL by WHITE, KAYLA | | | |
| 01:40 | MISSED 3PTR by OLSON, MARIE | | | |
| 01:33 | REBOUND (OFF) by FROLING, ALICIA | | | |
| 01:33 | GOOD! LAYUP by FROLING, ALICIA | 46-31 | H 15 | |
| 01:24 | | | | MISSED 3PTR by GAULDEN, ALEXIS |
| 01:20 | REBOUND (DEF) by OLSON, MARIE | | | |
| 01:14 | TURNOVER (LOSTBALL) by CASH, JOHNASIA | | | |
| 01:14 | | | | STEAL by POLK, CRYSTAL |
| 01:06 | | | | TIMEOUT 30SEC |
| 01:06 | SUB OUT: FROLING, ALICIA | | | |
| 01:06 | SUB IN: BAYLISS, PAIGE | | | |
| 00:54 | | | | MISSED 3PTR by GAULDEN, ALEXIS |
| 00:50 | REBOUND (DEF) by CASH, JOHNASIA | | | |
| 00:41 | GOOD! LAYUP by BAYLISS, PAIGE [PNT] | 46-33 | H 13 | |
| 00:41 | ASSIST by WHITE, KAYLA | | | |
| 00:37 | FOUL (PERSONAL) by CASH, JOHNASIA | | | |
| 00:37 | | 47-33 | H 14 | GOOD! FT by LESCAY, REBECCA [FB] |
| 00:37 | | | | MISSED FT by LESCAY, REBECCA |
| 00:33 | REBOUND (DEF) by CASH, JOHNASIA | | | |
| 00:28 | MISSED JUMPER by OLSON, MARIE | | | |
| 00:28 | | | | BLOCK by POLK, CRYSTAL |
| 00:28 | REBOUND (OFF) by TEAM | | | |
| 00:26 | TURNOVER (LOSTBALL) by CASH, JOHNASIA | | | |
| 00:26 | | | | STEAL by GAULDEN, ALEXIS |
| 00:21 | | 49-33 | H 16 | GOOD! LAYUP by GAULDEN, ALEXIS [FB] |
| 00:15 | GOOD! LAYUP by OLSON, MARIE [FB] | 49-35 | H 14 | |
| 00:15 | ASSIST by WHITE, JAQUIA | | | |

SMU 35, Tulsa 49

| Points from (This Period) | SMU | TLS |
|---------------------------|-----|-----|
| In the Paint | 10 | 6 |
| Off Turns | 2 | 10 |
| 2nd Chance | 2 | 0 |
| Fast Break | 2 | 5 |
| Bench | 2 | 0 |

Official Scoring/Possession Reference Chart
SMU vs Tulsa
Period 1
February 07, 2019 at Donald W. Reynolds Center - Tulsa, Okla.



Period 1

Starters:

SMU: 10 FROLING, ALICIA; 22 OLSON, MARIE; 32 WHITE, KAYLA; 33 CASH, JOHNASIA; 2 WHITFIELD, ARIANA;

Tulsa: 10 GAULDEN, ALEXIS; 11 BITTLE, MADDIE; 21 LESDAY, REBECCA; 32 LEWIS, DESIREE; 33 POLK, CRYSTAL;

| Time | VISITORS: SMU | Score | Margin | HOME: Tulsa |
|-------|-------------------------------|-------|--------|----------------------------------|
| 07:49 | GOOD! LAYUP by OLSON, MARIE | 0-2 | V 2 | |
| 07:18 | | 3-2 | H 1 | GOOD! 3PTR by GAULDEN, ALEXIS |
| 07:06 | GOOD! LAYUP by CASH, JOHNASIA | 3-4 | V 1 | |
| 06:46 | | 5-4 | H 1 | GOOD! LAYUP by POLK, CRYSTAL |
| 05:34 | GOOD! 3PTR by CASH, JOHNASIA | 5-7 | V 2 | |
| 02:06 | | 7-7 | T | GOOD! LAYUP by LEWIS, DESIREE |
| 00:54 | | 10-7 | H 3 | GOOD! 3PTR by BRADY, MORGAN [FB] |

SMU 7, Tulsa 10

Official Scoring/Possession Reference Chart
SMU vs Tulsa
Period 2
February 07, 2019 at Donald W. Reynolds Center - Tulsa, Okla.



Period 2

Starters:

SMU: 10 FROLING, ALICIA; 22 OLSON, MARIE; 32 WHITE, KAYLA; 33 CASH, JOHNASIA; 2 WHITFIELD, ARIANA;

Tulsa: 10 GAULDEN, ALEXIS; 11 BITTLE, MADDIE; 21 LESCAY, REBECCA; 32 LEWIS, DESIREE; 33 POLK, CRYSTAL;

| Time | VISITORS: SMU | Score | Margin | HOME: Tulsa |
|-------|------------------------------------|-------|--------|--|
| 09:14 | | 12-7 | H 5 | GOOD! LAYUP by ELLIOTT, KENDRIAN [PNT] |
| 08:11 | GOOD! 3PTR by WHITFIELD, ARIANA | 12-10 | H 2 | |
| 07:31 | GOOD! JUMPER by TOLLIE, BRISHONNE | 12-12 | T | |
| 03:42 | | 15-12 | H 3 | GOOD! 3PTR by GAULDEN, ALEXIS |
| 02:50 | | 17-12 | H 5 | GOOD! JUMPER by POLK, CRYSTAL [PNT] |
| 01:46 | GOOD! JUMPER by OLSON, MARIE [PNT] | 17-14 | H 3 | |
| 01:35 | | 19-14 | H 5 | GOOD! JUMPER by LESCAY, REBECCA [PNT] |

SMU 14, Tulsa 19

Official Scoring/Possession Reference Chart
SMU vs Tulsa
Period 3
February 07, 2019 at Donald W. Reynolds Center - Tulsa, Okla.



Period 3

Starters:

SMU: 10 FROLING, ALICIA; 22 OLSON, MARIE; 32 WHITE, KAYLA; 33 CASH, JOHNASIA; 2 WHITFIELD, ARIANA;

Tulsa: 10 GAULDEN, ALEXIS; 11 BITTLE, MADDIE; 21 LESCAY, REBECCA; 32 LEWIS, DESIREE; 33 POLK, CRYSTAL;

| Time | VISITORS: SMU | Score | Margin | HOME: Tulsa |
|-------|------------------------------------|-------|--------|----------------------------------|
| 08:32 | | 21-14 | H 7 | GOOD! JUMPER by LESCAY, REBECCA |
| 08:10 | GOOD! 3PTR by OLSON, MARIE | 21-17 | H 4 | |
| 07:50 | | 23-17 | H 6 | GOOD! LAYUP by POLK, CRYSTAL |
| 06:57 | GOOD! LAYUP by FROLING, ALICIA | 23-19 | H 4 | |
| 06:20 | GOOD! FT by FROLING, ALICIA | 23-20 | H 3 | |
| 05:18 | | 24-20 | H 4 | GOOD! FT by GAULDEN, ALEXIS [FB] |
| 03:43 | GOOD! LAYUP by WHITE, JAQUIA [PNT] | 24-22 | H 2 | |
| 01:00 | | 27-22 | H 5 | GOOD! 3PTR by BITTLE, MADDIE |
| 00:33 | | 28-22 | H 6 | GOOD! FT by GAULDEN, ALEXIS |
| 00:33 | | 29-22 | H 7 | GOOD! FT by GAULDEN, ALEXIS |
| 00:16 | GOOD! FT by TOLLIE, BRISHONNE | 29-23 | H 6 | |
| 00:16 | GOOD! FT by TOLLIE, BRISHONNE | 29-24 | H 5 | |

SMU 24, Tulsa 29

Official Scoring/Possession Reference Chart
SMU vs Tulsa
Period 4
February 07, 2019 at Donald W. Reynolds Center - Tulsa, Okla.



Period 4

Starters:

SMU: 10 FROLING, ALICIA; 22 OLSON, MARIE; 32 WHITE, KAYLA; 33 CASH, JOHNASIA; 2 WHITFIELD, ARIANA;
Tulsa: 10 GAULDEN, ALEXIS; 11 BITTLE, MADDIE; 21 LESCAY, REBECCA; 32 LEWIS, DESIREE; 33 POLK, CRYSTAL;

| Time | VISITORS: SMU | Score | Margin | HOME: Tulsa |
|-------|-------------------------------------|-------|--------|---------------------------------------|
| 08:50 | | 31-24 | H 7 | GOOD! JUMPER by LESCAY, REBECCA [PNT] |
| 07:26 | | 33-24 | H 9 | GOOD! JUMPER by LESCAY, REBECCA [PNT] |
| 06:28 | | 35-24 | H 11 | GOOD! JUMPER by LESCAY, REBECCA |
| 05:54 | | 36-24 | H 12 | GOOD! FT by LESCAY, REBECCA |
| 05:38 | GOOD! JUMPER by OLSON, MARIE [PNT] | 36-26 | H 10 | |
| 05:13 | | 39-26 | H 13 | GOOD! 3PTR by BITTLE, MADDIE |
| 04:35 | | 41-26 | H 15 | GOOD! JUMPER by POLK, CRYSTAL |
| 03:47 | | 42-26 | H 16 | GOOD! FT by GAULDEN, ALEXIS [FB] |
| 03:47 | | 43-26 | H 17 | GOOD! FT by GAULDEN, ALEXIS [FB] |
| 03:27 | GOOD! FT by WHITE, KAYLA | 43-27 | H 16 | |
| 03:03 | | 46-27 | H 19 | GOOD! 3PTR by GAULDEN, ALEXIS |
| 02:47 | GOOD! LAYUP by OLSON, MARIE | 46-29 | H 17 | |
| 01:33 | GOOD! LAYUP by FROLING, ALICIA | 46-31 | H 15 | |
| 00:41 | GOOD! LAYUP by BAYLISS, PAIGE [PNT] | 46-33 | H 13 | |
| 00:37 | | 47-33 | H 14 | GOOD! FT by LESCAY, REBECCA [FB] |
| 00:21 | | 49-33 | H 16 | GOOD! LAYUP by GAULDEN, ALEXIS [FB] |
| 00:15 | GOOD! LAYUP by OLSON, MARIE [FB] | 49-35 | H 14 | |

SMU 35, Tulsa 49

Official Substitutions Log
SMU vs Tulsa
Period 1
February 07, 2019 at Donald W. Reynolds Center - Tulsa, Okla.



| VISITORS: SMU | Time | Score | HOME: Tulsa |
|------------------------------|-------|-------|---------------------------|
| 10 FROLING, ALICIA | | | 10 GAULDEN, ALEXIS |
| 22 OLSON, MARIE | | | 11 BITTLE, MADDIE |
| 32 WHITE, KAYLA | | | 21 LESCAY, REBECCA |
| 33 CASH, JOHNASIA | | | 32 LEWIS, DESIREE |
| 2 WHITFIELD, ARIANA | | | 33 POLK, CRYSTAL |
| | 06:37 | 4-5 | SUB OUT: LEWIS, DESIREE |
| | 06:37 | | SUB IN: BUTLER, JASMINE |
| SUB OUT: 33 CASH, JOHNASIA | 04:51 | 7-5 | |
| SUB IN: 23 TOLLIE, BRISHONNE | 04:51 | | |
| SUB OUT: 2 WHITFIELD, ARIANA | 04:51 | | |
| SUB IN: 24 WHITE, JAQUIA | 04:51 | | |
| | 03:01 | 7-5 | SUB OUT: BUTLER, JASMINE |
| | 03:01 | | SUB IN: RICHARDS, ADDISON |
| | 03:01 | | SUB OUT: LESCAY, REBECCA |
| | 03:01 | | SUB IN: BRADY, MORGAN |
| | 03:01 | | SUB OUT: BITTLE, MADDIE |
| | 03:01 | | SUB IN: LEWIS, DESIREE |
| SUB OUT: 32 WHITE, KAYLA | 03:01 | | |
| SUB IN: 1 ELLIS, MAKENZIE | 03:01 | | |
| SUB OUT: 10 FROLING, ALICIA | 01:52 | 7-7 | |
| SUB IN: 14 BAYLISS, PAIGE | 01:52 | | |
| | 01:41 | 7-7 | SUB OUT: POLK, CRYSTAL |
| | 01:41 | | SUB IN: ELLIOTT, KENDRIAN |
| SUB OUT: 24 WHITE, JAQUIA | 01:41 | | |
| SUB IN: 2 WHITFIELD, ARIANA | 01:41 | | |

SMU 7, Tulsa 10

Official Substitutions Log
SMU vs Tulsa
Period 2
February 07, 2019 at Donald W. Reynolds Center - Tulsa, Okla.



| VISITORS: SMU | Time | Score | HOME: Tulsa |
|------------------------------|-------|-------|---------------------------|
| 10 FROLING,ALICIA | | | 10 GAULDEN,ALEXIS |
| 22 OLSON,MARIE | | | 11 BITTLE,MADDIE |
| 32 WHITE,KAYLA | | | 21 LESCAY,REBECCA |
| 33 CASH,JOHNASIA | | | 32 LEWIS,DESIREE |
| 2 WHITFIELD,ARIANA | | | 33 POLK,CRYSTAL |
| | 08:52 | 7-12 | SUB OUT: BRADY,MORGAN |
| | 08:52 | | SUB IN: RODRIGUEZ,KK |
| | 07:09 | 12-12 | SUB OUT: LEWIS,DESIREE |
| | 07:09 | | SUB IN: BUTLER,JASMINE |
| | 07:09 | | SUB OUT: RICHARDS,ADDISON |
| | 07:09 | | SUB IN: BITTLE,MADDIE |
| SUB OUT: 1 ELLIS,MAKENZIE | 07:09 | | |
| SUB IN: 22 OLSON,MARIE | 07:09 | | |
| | 06:19 | 12-12 | SUB OUT: RODRIGUEZ,KK |
| | 06:19 | | SUB IN: LESCAY,REBECCA |
| | 06:04 | 12-12 | SUB OUT: ELLIOTT,KENDRIAN |
| | 06:04 | | SUB IN: POLK,CRYSTAL |
| SUB OUT: 14 BAYLISS,PAIGE | 05:38 | 12-12 | |
| SUB IN: 10 FROLING,ALICIA | 05:38 | | |
| SUB OUT: 23 TOLLIE,BRISHONNE | 05:38 | | |
| SUB IN: 33 CASH,JOHNASIA | 05:38 | | |
| SUB OUT: 32 WHITE,KAYLA | 03:59 | 12-12 | |
| SUB IN: 24 WHITE,JAQUIA | 03:59 | | |
| SUB OUT: 33 CASH,JOHNASIA | 02:47 | 12-17 | |
| SUB IN: 23 TOLLIE,BRISHONNE | 02:47 | | |
| SUB OUT: 10 FROLING,ALICIA | 02:38 | 12-17 | |
| SUB IN: 1 ELLIS,MAKENZIE | 02:38 | | |
| | 02:06 | 12-17 | SUB OUT: POLK,CRYSTAL |
| | 02:06 | | SUB IN: ELLIOTT,KENDRIAN |
| SUB OUT: 2 WHITFIELD,ARIANA | 02:06 | | |
| SUB IN: 32 WHITE,KAYLA | 02:06 | | |

SMU 14, Tulsa 19

Official Substitutions Log
SMU vs Tulsa
Period 3
February 07, 2019 at Donald W. Reynolds Center - Tulsa, Okla.



| VISITORS: SMU | Time | Score | HOME: Tulsa |
|-----------------------------|-------|-------|--------------------------|
| 10 FROLING,ALICIA | | | 10 GAULDEN,ALEXIS |
| 22 OLSON,MARIE | | | 11 BITTLE,MADDIE |
| 32 WHITE,KAYLA | | | 21 LESCAY,REBECCA |
| 33 CASH,JOHNASIA | | | 32 LEWIS,DESIREE |
| 2 WHITFIELD,ARIANA | | | 33 POLK,CRYSTAL |
| | 09:07 | - | SUB OUT: BITTLE,MADDIE |
| | 09:07 | | SUB IN: BRADY,MORGAN |
| SUB OUT: 32 WHITE,KAYLA | 07:18 | 17-23 | |
| SUB IN: 1 ELLIS,MAKENZIE | 07:18 | | |
| SUB OUT: 33 CASH,JOHNASIA | 07:18 | | |
| SUB IN: 24 WHITE,JAQUIA | 07:18 | | |
| | 06:20 | 19-23 | SUB OUT: LEWIS,DESIREE |
| | 06:20 | | SUB IN: BUTLER,JASMINE |
| | 05:41 | 20-23 | SUB OUT: LESCAY,REBECCA |
| | 05:41 | | SUB IN: BITTLE,MADDIE |
| | 05:18 | 20-23 | SUB OUT: POLK,CRYSTAL |
| | 05:18 | | SUB IN: ELLIOTT,KENDRIAN |
| SUB OUT: 2 WHITFIELD,ARIANA | 05:18 | | |
| SUB IN: 32 WHITE,KAYLA | 05:18 | | |
| SUB OUT: 10 FROLING,ALICIA | 04:49 | 20-24 | |
| SUB IN: 14 BAYLISS,PAIGE | 04:49 | | |
| | 03:49 | 20-24 | SUB OUT: GAULDEN,ALEXIS |
| | 03:49 | | SUB IN: LESCAY,REBECCA |
| | 02:09 | 22-24 | SUB OUT: BUTLER,JASMINE |
| | 02:09 | | SUB IN: LEWIS,DESIREE |
| | 01:02 | 22-24 | SUB OUT: BRADY,MORGAN |
| | 01:02 | | SUB IN: GAULDEN,ALEXIS |
| SUB OUT: 32 WHITE,KAYLA | 01:02 | | |
| SUB IN: 23 TOLLIE,BRISHONNE | 01:02 | | |
| | 00:16 | 23-29 | SUB OUT: LEWIS,DESIREE |
| | 00:16 | | SUB IN: BUTLER,JASMINE |

SMU 24, Tulsa 29

Official Substitutions Log
SMU vs Tulsa
Period 4
February 07, 2019 at Donald W. Reynolds Center - Tulsa, Okla.



| VISITORS: SMU | Time | Score | HOME: Tulsa |
|------------------------------|-------|-------|---------------------------|
| 10 FROLING,ALICIA | | | 10 GAULDEN,ALEXIS |
| 22 OLSON,MARIE | | | 11 BITTLE,MADDIE |
| 32 WHITE,KAYLA | | | 21 LESCAY,REBECCA |
| 33 CASH,JOHNASIA | | | 32 LEWIS,DESIREE |
| 2 WHITFIELD,ARIANA | | | 33 POLK,CRYSTAL |
| SUB OUT: 24 WHITE,JAQUIA | 08:33 | 24-31 | |
| SUB IN: 2 WHITFIELD,ARIANA | 08:33 | | |
| SUB OUT: 14 BAYLISS,PAIGE | 07:53 | 24-31 | |
| SUB IN: 33 CASH,JOHNASIA | 07:53 | | |
| SUB OUT: 22 OLSON,MARIE | 07:53 | | |
| SUB IN: 10 FROLING,ALICIA | 07:53 | | |
| SUB OUT: 23 TOLLIE,BRISHONNE | 06:42 | 24-33 | |
| SUB IN: 32 WHITE,KAYLA | 06:42 | | |
| SUB OUT: 1 ELLIS,MAKENZIE | 05:54 | 24-35 | |
| SUB IN: 22 OLSON,MARIE | 05:54 | | |
| | 05:18 | 26-36 | SUB OUT: ELLIOTT,KENDRIAN |
| | 05:18 | | SUB IN: POLK,CRYSTAL |
| SUB OUT: 2 WHITFIELD,ARIANA | 04:07 | 26-41 | |
| SUB IN: 24 WHITE,JAQUIA | 04:07 | | |
| SUB OUT: 10 FROLING,ALICIA | 01:06 | 31-46 | |
| SUB IN: 14 BAYLISS,PAIGE | 01:06 | | |

SMU 35, Tulsa 49

Official Shot Chart
SMU vs Tulsa
PERIOD 1 Shots
 February 07, 2019 at Donald W. Reynolds Center - Tulsa, Okla.



Tulsa

SMU

Layups
 (33) 21 21 (32)

Layups
 (22) (33)

Dunks

Dunks

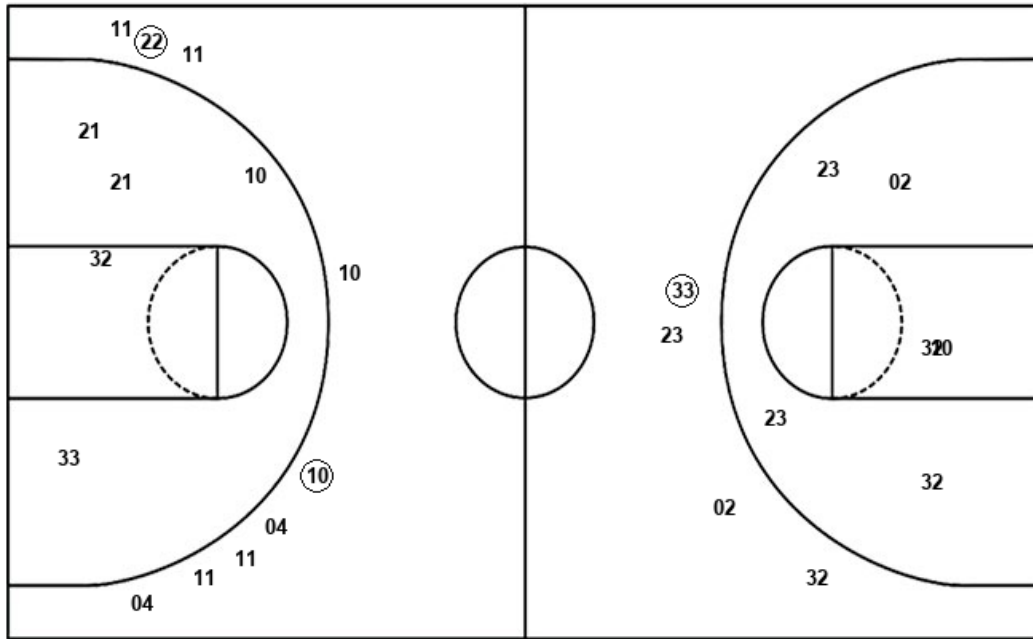

| TLS : Period 1 | Made | Att | Pct |
|--------------------------|----------|-----------|-------------|
| Layups | 2 | 4 | 50.0 |
| Dunks | 0 | 0 | 0 |
| 2PT Field Goals | 2 | 9 | 22.2 |
| 3PT Field Goals | 2 | 9 | 22.2 |
| Total Field Goals | 4 | 18 | 22.2 |

| SMU : Period 1 | Made | Att | Pct |
|--------------------------|----------|-----------|-------------|
| Layups | 2 | 2 | 100.0 |
| Dunks | 0 | 0 | 0 |
| 2PT Field Goals | 2 | 8 | 25.0 |
| 3PT Field Goals | 1 | 4 | 25.0 |
| Total Field Goals | 3 | 12 | 25.0 |

Official Shot Chart
SMU vs Tulsa
PERIOD 2 Shots
 February 07, 2019 at Donald W. Reynolds Center - Tulsa, Okla.



Tulsa

SMU

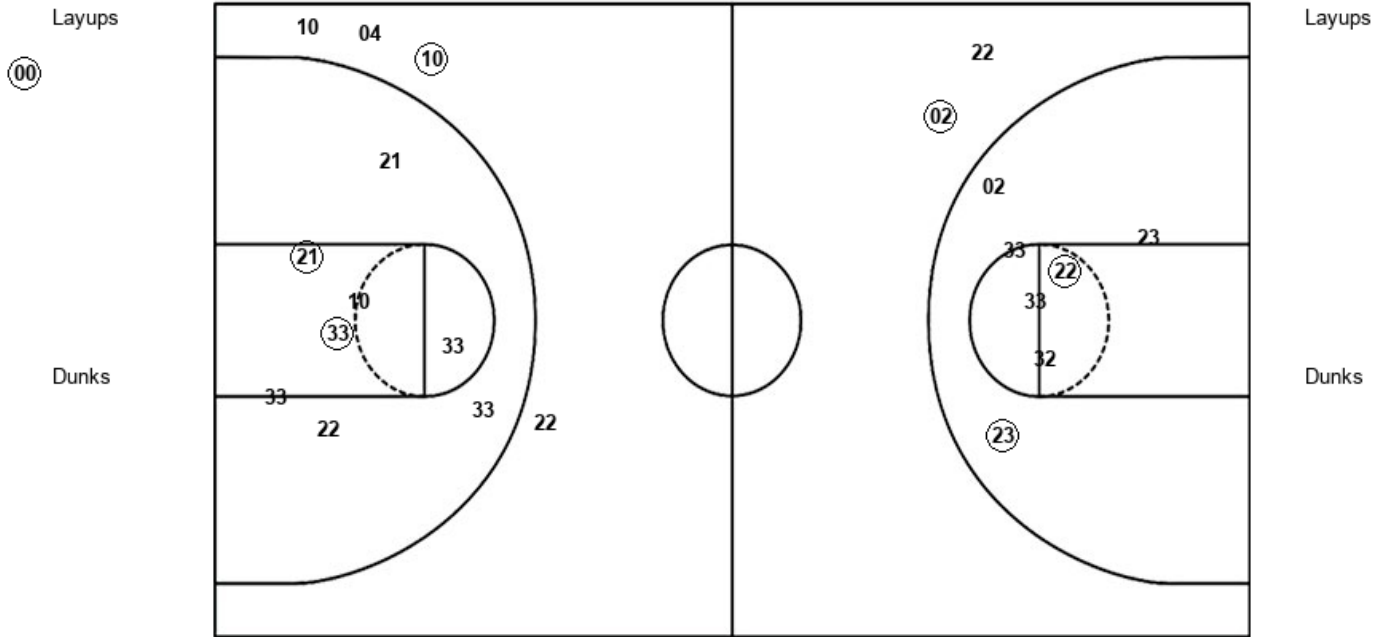

| TLS : Period 2 | Made | Att | Pct |
|--------------------------|----------|-----------|-------------|
| Layups | 1 | 1 | 100.0 |
| Dunks | 0 | 0 | 0 |
| 2PT Field Goals | 3 | 9 | 33.3 |
| 3PT Field Goals | 1 | 4 | 25.0 |
| Total Field Goals | 4 | 13 | 30.8 |

| SMU : Period 2 | Made | Att | Pct |
|--------------------------|----------|----------|-------------|
| Layups | 0 | 0 | 0 |
| Dunks | 0 | 0 | 0 |
| 2PT Field Goals | 2 | 7 | 28.6 |
| 3PT Field Goals | 1 | 2 | 50.0 |
| Total Field Goals | 3 | 9 | 33.3 |

Official Shot Chart
SMU vs Tulsa
PERIOD 3 Shots
 February 07, 2019 at Donald W. Reynolds Center - Tulsa, Okla.



Tulsa

SMU

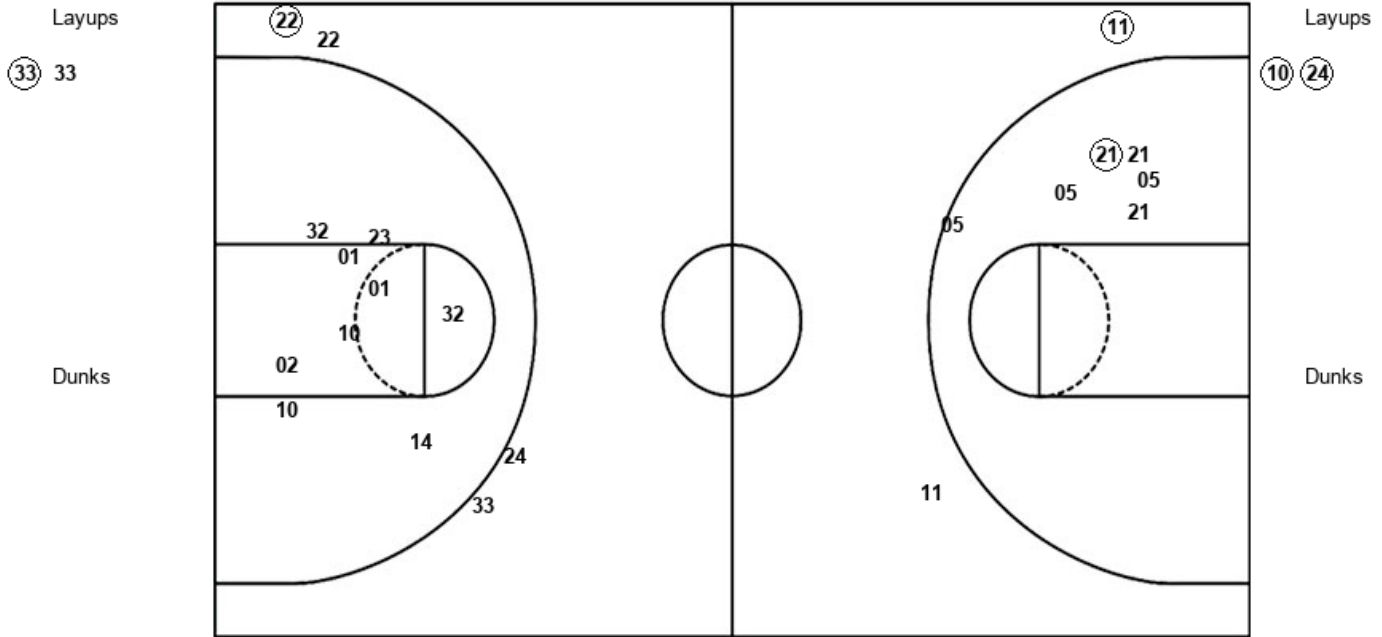

| TLS : Period 3 | Made | Att | Pct |
|--------------------------|----------|-----------|-------------|
| Layups | 1 | 2 | 50.0 |
| Dunks | 0 | 0 | 0 |
| 2PT Field Goals | 2 | 8 | 25.0 |
| 3PT Field Goals | 1 | 2 | 50.0 |
| Total Field Goals | 3 | 10 | 30.0 |

| SMU : Period 3 | Made | Att | Pct |
|--------------------------|----------|-----------|-------------|
| Layups | 2 | 2 | 100.0 |
| Dunks | 0 | 0 | 0 |
| 2PT Field Goals | 2 | 11 | 18.2 |
| 3PT Field Goals | 1 | 4 | 25.0 |
| Total Field Goals | 3 | 15 | 20.0 |

Official Shot Chart
SMU vs Tulsa
PERIOD 4 Shots
 February 07, 2019 at Donald W. Reynolds Center - Tulsa, Okla.

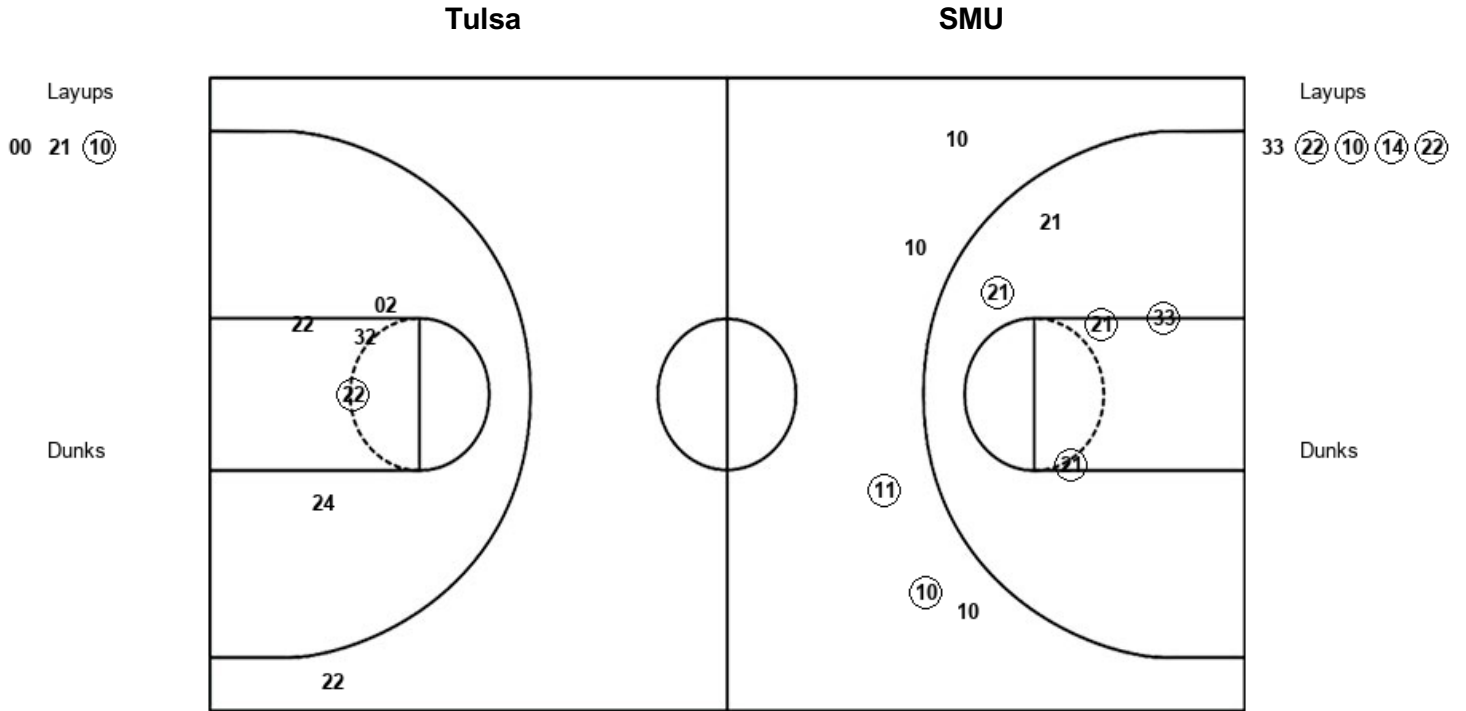

| TLS : Period 4 | Made | Att | Pct |
|--------------------------|----------|-----------|-------------|
| Layups | 1 | 3 | 33.3 |
| Dunks | 0 | 0 | 0 |
| 2PT Field Goals | 5 | 8 | 62.5 |
| 3PT Field Goals | 2 | 5 | 40.0 |
| Total Field Goals | 7 | 13 | 53.8 |

| SMU : Period 4 | Made | Att | Pct |
|--------------------------|----------|-----------|-------------|
| Layups | 4 | 5 | 80.0 |
| Dunks | 0 | 0 | 0 |
| 2PT Field Goals | 5 | 10 | 50.0 |
| 3PT Field Goals | 0 | 1 | 00.0 |
| Total Field Goals | 5 | 11 | 45.5 |

Official Shot Chart
SMU vs Tulsa
SMU Team Shots
 February 07, 2019 at Donald W. Reynolds Center - Tulsa, Okla.



Layups

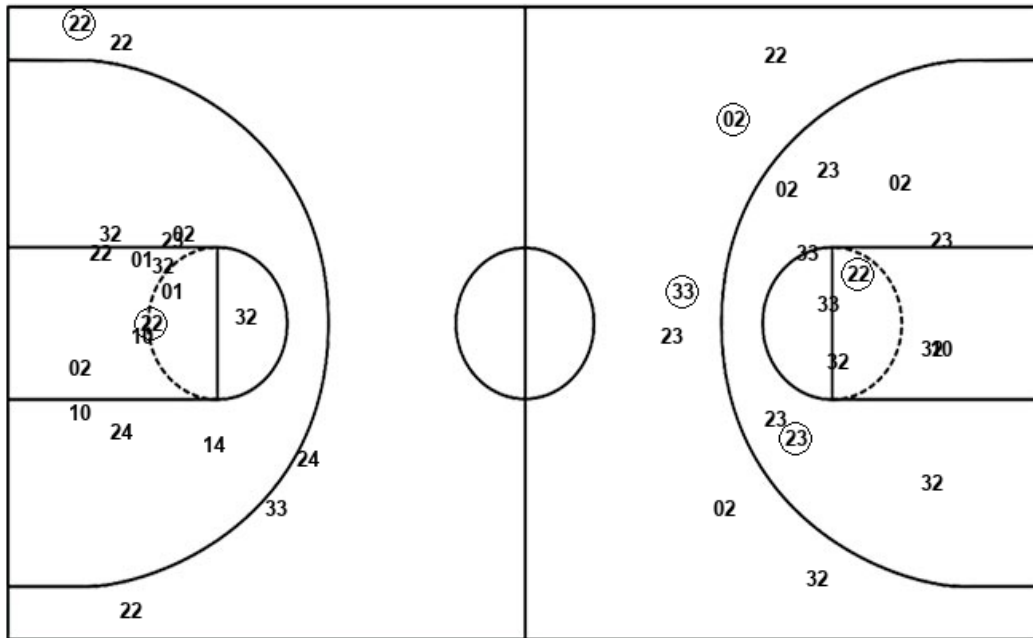

Layups

(22) (33) (10) (24) 33
 (22) (10) (14) (22)

Dunks

Dunks

| SMU : Period 1 | Made | Att | Pct |
|--------------------------|----------|-----------|-------------|
| Layups | 2 | 2 | 100.0 |
| Dunks | 0 | 0 | 0 |
| 2PT Field Goals | 2 | 8 | 25.0 |
| 3PT Field Goals | 1 | 4 | 25.0 |
| Total Field Goals | 3 | 12 | 25.0 |

| SMU : Period 3 | Made | Att | Pct |
|--------------------------|----------|-----------|-------------|
| Layups | 2 | 2 | 100.0 |
| Dunks | 0 | 0 | 0 |
| 2PT Field Goals | 2 | 11 | 18.2 |
| 3PT Field Goals | 1 | 4 | 25.0 |
| Total Field Goals | 3 | 15 | 20.0 |

| SMU : Period 2 | Made | Att | Pct |
|--------------------------|----------|----------|-------------|
| Layups | 0 | 0 | 0 |
| Dunks | 0 | 0 | 0 |
| 2PT Field Goals | 2 | 7 | 28.6 |
| 3PT Field Goals | 1 | 2 | 50.0 |
| Total Field Goals | 3 | 9 | 33.3 |

| SMU : Period 4 | Made | Att | Pct |
|--------------------------|----------|-----------|-------------|
| Layups | 4 | 5 | 80.0 |
| Dunks | 0 | 0 | 0 |
| 2PT Field Goals | 5 | 10 | 50.0 |
| 3PT Field Goals | 0 | 1 | 00.0 |
| Total Field Goals | 5 | 11 | 45.5 |

Official Shot Chart
SMU vs Tulsa
Tulsa Team Shots
 February 07, 2019 at Donald W. Reynolds Center - Tulsa, Okla.



Layups

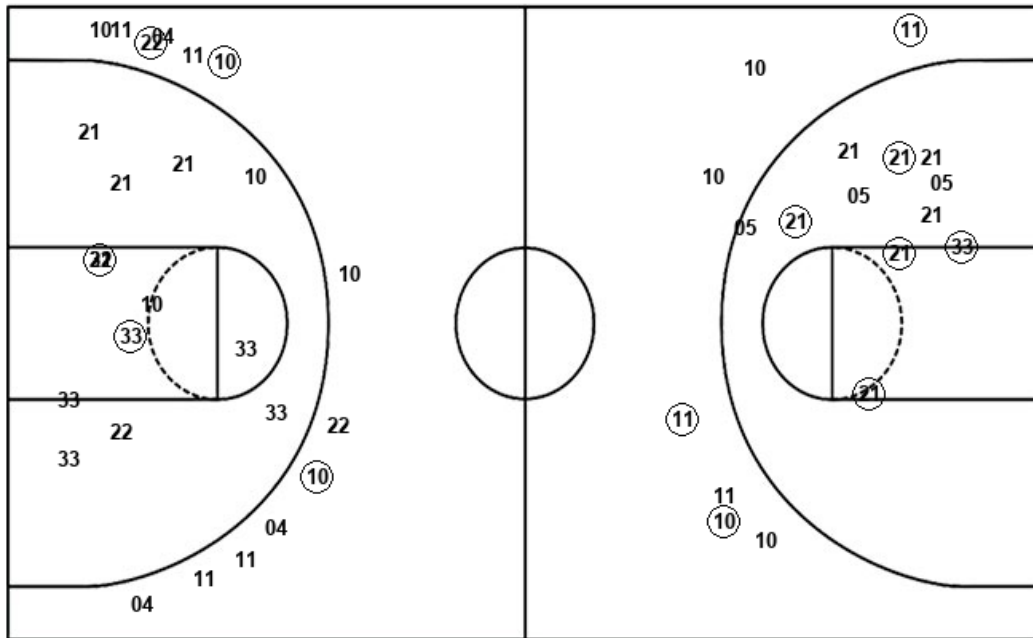

Layups

Dunks

Dunks

| TLS : Period 1 | Made | Att | Pct |
|--------------------------|----------|-----------|-------------|
| Layups | 2 | 4 | 50.0 |
| Dunks | 0 | 0 | 0 |
| 2PT Field Goals | 2 | 9 | 22.2 |
| 3PT Field Goals | 2 | 9 | 22.2 |
| Total Field Goals | 4 | 18 | 22.2 |

| TLS : Period 3 | Made | Att | Pct |
|--------------------------|----------|-----------|-------------|
| Layups | 1 | 2 | 50.0 |
| Dunks | 0 | 0 | 0 |
| 2PT Field Goals | 2 | 8 | 25.0 |
| 3PT Field Goals | 1 | 2 | 50.0 |
| Total Field Goals | 3 | 10 | 30.0 |

| TLS : Period 2 | Made | Att | Pct |
|--------------------------|----------|-----------|-------------|
| Layups | 1 | 1 | 100.0 |
| Dunks | 0 | 0 | 0 |
| 2PT Field Goals | 3 | 9 | 33.3 |
| 3PT Field Goals | 1 | 4 | 25.0 |
| Total Field Goals | 4 | 13 | 30.8 |

| TLS : Period 4 | Made | Att | Pct |
|--------------------------|----------|-----------|-------------|
| Layups | 1 | 3 | 33.3 |
| Dunks | 0 | 0 | 0 |
| 2PT Field Goals | 5 | 8 | 62.5 |
| 3PT Field Goals | 2 | 5 | 40.0 |
| Total Field Goals | 7 | 13 | 53.8 |