

FINAL SCORE



Cincinnati

70



Tulsa

50

January 19, 2019 • Donald W. Reynolds Center - Tulsa, Okla.

FINAL STATISTICS

Official Box Score
Cincinnati vs Tulsa
Game Totals -- Final Statistics
January 19, 2019 at Donald W. Reynolds Center - Tulsa, Okla.



Cincinnati 70

No.	Player	S	Pts	FG	3FG	FT	OR	DR	TR	PF	A	TO	Blk	Stl	Min	+/-
04	RIZOR, ANGEL		10	5-7	0-0	0-1	1	4	5	3	3	3	0	1	35	18
11	RODGERS, SAM		12	4-7	2-3	2-4	0	1	1	2	1	3	0	1	38	20
12	MILLER, ANTOINETTE		15	6-15	0-4	3-6	2	7	9	3	4	1	1	2	35	23
23	THOMAS, IIMARI		18	8-11	0-0	2-4	3	7	10	2	2	5	3	1	34	17
25	WARREN, CHELSEA		0	0-0	0-0	0-0	0	1	1	4	0	1	0	0	7	3
22	THOMPSON, MONIQUE		3	1-2	0-0	1-1	0	0	0	0	0	0	0	0	6	-5
30	SIFA, FLORENCE		8	4-8	0-0	0-0	2	1	3	5	1	2	0	2	20	20
35	GREEN, I'LIYAH		0	0-1	0-0	0-0	1	3	4	2	1	0	0	1	10	7
40	PUCKETT, ANDEIJA		4	2-3	0-0	0-0	1	2	3	0	0	3	4	0	14	-3
	TEAM						1	2	3	0		2				
	TOTALS		70	30-54	2-7	8-16	11	28	39	21	12	20	8	8	199	

Shooting By Period

Period	FG	FG%	3FG	3FG%	FT	FT%
1st Qtr	6-13	46%	1-3	33%	0-0	0%
2nd Qtr	5-13	38%	0-2	00%	2-3	67%
3rd Qtr	10-15	67%	1-2	50%	1-4	25%
4th Qtr	9-13	69%	0-0	0%	5-9	56%
1st Half	11-26	42%	1-5	20%	2-3	67%
2nd Half	19-28	68%	1-2	50%	6-13	46%
Game	30-54	55.6%	2-7	28.6%	8-16	50.0%

Last FG: 4th-00:46
Biggest Run: 11-0
Largest lead: By 27 at 3-00:25
Technical Fouls: None.

Tulsa 50

No.	Player	S	Pts	FG	3FG	FT	OR	DR	TR	PF	A	TO	Blk	Stl	Min	+/-
10	GAULDEN, ALEXIS		15	4-9	3-7	4-6	0	1	1	3	1	3	0	2	26	-6
11	BITTLE, MADDIE		2	1-5	0-2	0-0	0	3	3	3	0	2	0	0	31	-16
21	LESCAY, REBECCA		10	5-10	0-0	0-1	0	2	2	3	2	1	0	1	22	-4
32	LEWIS, DESIREE		3	1-4	0-0	1-4	2	2	4	2	0	1	0	1	25	-20
33	POLK, CRYSTAL		9	4-8	0-0	1-2	2	2	4	5	0	0	0	2	16	-7
00	ELLIOTT, KENDRIAN		2	1-3	0-0	0-2	2	2	4	1	0	1	0	1	14	-8
04	RICHARDS, ADDISON		0	0-1	0-1	0-0	0	0	0	0	0	1	0	0	8	-2
05	BUTLER, JASMINE		2	1-1	0-0	0-0	0	3	3	0	0	0	0	0	12	0
15	RODRIGUEZ, KK		2	1-4	0-1	0-2	0	0	0	0	0	2	0	0	15	-15
20	HRAFNKELSDOTTIR, ELIN		2	1-3	0-1	0-0	1	0	1	0	0	0	0	0	7	5
23	MOUTRY, KAYLA		3	0-1	0-0	3-6	0	0	0	2	1	4	0	1	18	-17
25	SCALES, TYJAE'		0	0-0	0-0	0-0	0	0	0	0	0	0	0	0	6	-10
	TEAM						1	1	2	0		2				
	TOTALS		50	19-49	3-12	9-23	8	16	24	19	4	17	0	8	199	

Shooting By Period

Period	FG	FG%	3FG	3FG%	FT	FT%
1st Qtr	3-16	19%	0-5	00%	2-4	50%
2nd Qtr	1-10	10%	0-1	00%	2-6	33%
3rd Qtr	4-8	50%	0-1	00%	2-8	25%
4th Qtr	11-15	73%	3-5	60%	3-5	60%
1st Half	4-26	15%	0-6	00%	4-10	40%
2nd Half	15-23	65%	3-6	50%	5-13	38%
Game	19-49	38.8%	3-12	25.0%	9-23	39.1%

Last FG: 4th-00:37
Biggest Run: 6-0
Largest lead: By 2 at 1-08:18
Technical Fouls: #21 LESCAY @ 4th - 01:59;

Game Notes:

Officials: Eric Brewton, Jenna Schroeder, Rebecca Taylor
Attendance: 842

Start Time: 2019-01-19 20:06:12
End Time: 2019-01-19 22:07:26
Game Duration: 121
Conference Game;

Score	1st	2nd	3rd	4th	TOT
CIN	13	12	22	23	70
TLS	8	4	10	28	50

CIN led for 36:14. TLS led for 1:26.
Game was tied for 2:02.
Times tied: 2 Lead Changes: 3

Points from	CIN	TLS
In the Paint	40	28
Off Turns	18	13
2nd Chance	13	8
Fast Break	6	2
Bench	15	11

Official Box Score
Cincinnati vs Tulsa
First Half Statistics Only
January 19, 2019 at Donald W. Reynolds Center - Tulsa, Okla.



Cincinnati 25

No.	Player	S	Pts	FG	3FG	FT	OR	DR	TR	PF	A	TO	Blk	Stl	Min	+/-
11	RODGERS, SAM		5	2-3	1-2	0-0	0	1	1	1	0	2	0	0	18	13
12	MILLER, ANTOINETTE		5	2-8	0-3	1-1	2	4	6	0	1	1	1	1	18	11
22	THOMPSON, MONIQUE		0	0-0	0-0	0-0	0	0	0	0	0	0	0	0	0	0
23	THOMAS, IIMAR'I		11	5-7	0-0	1-2	2	5	7	1	0	3	2	0	17	11
25	WARREN, CHELSEA		0	0-0	0-0	0-0	0	1	1	3	0	1	0	0	7	3
30	SIFA, FLORENCE		2	1-4	0-0	0-0	0	0	0	1	1	1	0	0	9	10
35	GREEN, I'LIYAH		0	0-1	0-0	0-0	0	3	3	2	0	0	0	1	7	4
40	PUCKETT, ANDEIJA		0	0-1	0-0	0-0	0	1	1	0	0	2	3	0	7	2
04	RIZOR, ANGEL		2	1-2	0-0	0-0	0	3	3	1	1	2	0	0	16	11
	TEAM		0	0-0	0-0	0-0	1	1	2	0	0	0	0	0	0	0
TOTALS			25	11-26	1-5	2-3	5	19	24	9	3	12	6	2	100	

Shooting By Period

Period	FG	FG%	3FG	3FG%	FT	FT%
1st Qtr	6-13	46%	1-3	33%	0-0	0%
2nd Qtr	5-13	38%	0-2	00%	2-3	67%
1st Half	11-26	42%	1-5	20%	2-3	67%
Game	30-54	55.6%	2-7	28.6%	8-16	50.0%

Last FG Half: CIN 2nd-00:13

Tulsa 12

No.	Player	S	Pts	FG	3FG	FT	OR	DR	TR	PF	A	TO	Blk	Stl	Min	+/-
00	ELLIOTT, KENDRIAN		0	0-2	0-0	0-2	2	1	3	1	0	1	0	1	9	-3
10	GAULDEN, ALEXIS		1	0-4	0-3	1-2	0	0	0	2	0	2	0	2	12	-5
11	BITTLE, MADDIE		2	1-3	0-1	0-0	0	3	3	2	0	2	0	0	19	-12
15	RODRIGUEZ, KK		2	1-3	0-1	0-0	0	0	0	0	0	0	0	0	9	-9
20	HRAFINKELSDOTTIR, ELIN		0	0-0	0-0	0-0	0	0	0	0	0	0	0	0	0	0
21	LESCAY, REBECCA		0	0-4	0-0	0-0	0	2	2	0	0	0	0	0	9	-4
23	MOUTRY, KAYLA		1	0-1	0-0	1-2	0	0	0	0	0	0	0	0	7	-8
25	SCALES, TYJAE'		0	0-0	0-0	0-0	0	0	0	0	0	0	0	0	3	-6
32	LEWIS, DESIREE		3	1-3	0-0	1-2	2	1	3	1	0	1	0	1	17	-13
33	POLK, CRYSTAL		3	1-5	0-0	1-2	2	2	4	2	0	0	0	2	11	-4
04	RICHARDS, ADDISON		0	0-1	0-1	0-0	0	0	0	0	0	0	0	0	5	-1
05	BUTLER, JASMINE		0	0-0	0-0	0-0	0	0	0	0	0	0	0	0	0	0
	TEAM		0	0-0	0-0	0-0	0	1	1	0	0	2	0	0	0	0
TOTALS			12	4-26	0-6	4-10	6	10	16	8	0	8	0	6	100	

Shooting By Period

Period	FG	FG%	3FG	3FG%	FT	FT%
1st Qtr	3-16	19%	0-5	00%	2-4	50%
2nd Qtr	1-10	10%	0-1	00%	2-6	33%
1st Half	4-26	15%	0-6	00%	4-10	40%
Game	19-49	38.8%	3-12	25.0%	9-23	39.1%

Last FG Half: TLS 2nd-06:37

Game Notes:

Officials: Eric Brewton, Jenna Schroeder, Rebecca Taylor
Attendance: 842

Start Time: 2019-01-19 20:06:12
End Time: 2019-01-19 22:07:26
Game Duration: 121
Conference Game;

Score	1st	2nd	3rd	4th	TOT
CIN	13	12	22	23	70
TLS	8	4	10	28	50

Points from (This Period)	CIN	TLS
In the Paint	16	8
Off Turns	6	4
2nd Chance	2	6
Fast Break	6	0
Bench	2	3

Official Box Score
Cincinnati vs Tulsa
First Quarter Statistics Only
January 19, 2019 at Donald W. Reynolds Center - Tulsa, Okla.



Cincinnati 13

No.	Player	S	Pts	FG	3FG	FT	OR	DR	TR	PF	A	TO	Blk	Stl	Min	+/-
04	RIZOR, ANGEL		0	0-1	0-0	0-0	0	3	3	1	1	2	0	0	8	5
11	RODGERS, SAM		3	1-2	1-2	0-0	0	0	0	0	0	2	0	0	10	5
12	MILLER, ANTOINETTE		2	1-2	0-1	0-0	0	2	2	0	0	1	0	0	10	5
23	THOMAS, IIMARI		8	4-5	0-0	0-0	1	1	2	0	0	1	0	0	8	3
25	WARREN, CHELSEA		0	0-0	0-0	0-0	0	1	1	1	0	1	0	0	3	2
22	THOMPSON, MONIQUE		0	0-0	0-0	0-0	0	0	0	0	0	0	0	0	0	0
30	SIFA, FLORENCE		0	0-1	0-0	0-0	0	0	0	1	0	0	0	0	1	1
35	GREEN, I'LIYAH		0	0-1	0-0	0-0	0	2	2	1	0	0	0	1	4	2
40	PUCKETT, ANDEIJA		0	0-1	0-0	0-0	0	1	1	0	0	1	3	0	6	2
	TEAM						0	0	0	0		0				
TOTALS			13	6-13	1-3	0-0	1	10	11	4	1	8	3	1	50	

Shooting By Period

Period	FG	FG%	3FG	3FG%	FT	FT%
1st Qtr	6-13	46%	1-3	33%	0-0	0%
2nd Qtr	5-13	38%	0-2	00%	2-3	67%
1st Half	6-13	46%	1-3	33%	0-0	0%
1st Half	11-26	42%	1-5	20%	2-3	67%
Game	30-54	55.6%	2-7	28.6%	8-16	50.0%

Tulsa 8

No.	Player	S	Pts	FG	3FG	FT	OR	DR	TR	PF	A	TO	Blk	Stl	Min	+/-
10	GAULDEN, ALEXIS		1	0-4	0-3	1-2	0	0	0	0	0	1	0	2	7	-5
11	BITTLE, MADDIE		2	1-2	0-1	0-0	0	3	3	1	0	1	0	0	10	-5
21	LESCAY, REBECCA		0	0-3	0-0	0-0	0	2	2	0	0	0	0	0	7	-3
32	LEWIS, DESIREE		3	1-1	0-0	1-2	2	0	2	1	0	0	0	0	7	-5
33	POLK, CRYSTAL		2	1-5	0-0	0-0	2	0	2	1	0	0	0	2	9	-5
00	ELLIOTT, KENDRIAN		0	0-0	0-0	0-0	0	0	0	0	0	0	0	0	4	0
04	RICHARDS, ADDISON		0	0-1	0-1	0-0	0	0	0	0	0	0	0	0	3	-2
05	BUTLER, JASMINE		0	0-0	0-0	0-0	0	0	0	0	0	0	0	0	0	0
15	RODRIGUEZ, KK		0	0-0	0-0	0-0	0	0	0	0	0	0	0	0	3	0
20	HRAFNKELSDOTTIR, ELIN		0	0-0	0-0	0-0	0	0	0	0	0	0	0	0	0	0
23	MOUTRY, KAYLA		0	0-0	0-0	0-0	0	0	0	0	0	0	0	0	0	0
25	SCALES, TYJAE		0	0-0	0-0	0-0	0	0	0	0	0	0	0	0	0	0
	TEAM						0	1	1	0		2				
TOTALS			8	3-16	0-5	2-4	4	6	10	3	0	4	0	4	50	

Shooting By Period

Period	FG	FG%	3FG	3FG%	FT	FT%
1st Qtr	3-16	19%	0-5	00%	2-4	50%
2nd Qtr	1-10	10%	0-1	00%	2-6	33%
1st Half	3-16	19%	0-5	00%	2-4	50%
1st Half	4-26	15%	0-6	00%	4-10	40%
Game	19-49	38.8%	3-12	25.0%	9-23	39.1%

Game Notes:

Officials: Eric Brewton, Jenna Schroeder, Rebecca Taylor
Attendance: 842

Start Time: 2019-01-19 20:06:12

End Time: 2019-01-19 22:07:26

Game Duration: 121

Conference Game;

Score	1st	2nd	3rd	4th	TOT
CIN	13	12	22	23	70
TLS	8	4	10	28	50

Points from (This Period)	CIN	TLS
In the Paint	8	6
Off Turns	4	4
2nd Chance	2	4
Fast Break	4	0
Bench	0	0

**Official Play-By-Play
Cincinnati vs Tulsa**
First Quarter

January 19, 2019 at Donald W. Reynolds Center - Tulsa, Okla.



Period 1

Starters:

Cincinnati: 11 RODGERS, SAM; 12 MILLER, ANTOINETTE; 23 THOMAS, IIMAR'I; 25 WARREN, CHELSEA; 4 RIZOR, ANGEL;

Tulsa: 10 GAULDEN, ALEXIS; 11 BITTLE, MADDIE; 21 LESCAY, REBECCA; 32 LEWIS, DESIREE; 33 POLK, CRYSTAL;

Time	VISITORS: Cincinnati	Score	Margin	HOME: Tulsa
09:53	MISSED JUMPER by RIZOR, ANGEL			
09:49				REBOUND (DEF) by LESCAY, REBECCA
09:21				TURNOVER (SHOTCLOCK) by
09:10	TURNOVER (LOSTBALL) by WARREN, CHELSEA			
09:10				STEAL by GAULDEN, ALEXIS
08:57				MISSED JUMPER by LESCAY, REBECCA
08:54	REBOUND (DEF) by RIZOR, ANGEL			
08:54				FOUL (PERSONAL) by LEWIS, DESIREE
08:43	FOUL (OFF) by RIZOR, ANGEL			
08:43	TURNOVER (OFFENSIVE) by RIZOR, ANGEL			
08:31				MISSED 3PTR by GAULDEN, ALEXIS
08:25				REBOUND (OFF) by LEWIS, DESIREE
08:23				MISSED 3PTR by GAULDEN, ALEXIS
08:20				REBOUND (OFF) by LEWIS, DESIREE
08:18		2-0	H 2	GOOD! LAYUP by LEWIS, DESIREE [PNT]
08:04	MISSED 3PTR by MILLER, ANTOINETTE			
07:59				REBOUND (DEF) by BITTLE, MADDIE
07:50				MISSED JUMPER by LESCAY, REBECCA
07:46	REBOUND (DEF) by WARREN, CHELSEA			
07:39	GOOD! JUMPER by THOMAS, IIMAR'I	2-2	T	
07:24	FOUL (PERSONAL) by WARREN, CHELSEA			
07:24				MISSED FT by GAULDEN, ALEXIS
07:24				REBOUND (OFF) by TEAM
07:24	SUB OUT: WARREN, CHELSEA			
07:24	SUB IN: SIFA, FLORENCE			
07:24		3-2	H 1	GOOD! FT by GAULDEN, ALEXIS
06:53	MISSED JUMPER by SIFA, FLORENCE			
06:53				REBOUND (DEF) by TEAM
06:53				FOUL (PERSONAL) by POLK, CRYSTAL
06:49	GOOD! LAYUP by THOMAS, IIMAR'I	3-4	V 1	
06:37		5-4	H 1	GOOD! LAYUP by BITTLE, MADDIE
06:25	GOOD! 3PTR by RODGERS, SAM	5-7	V 2	
06:25	ASSIST by RIZOR, ANGEL			
06:08	FOUL (PERSONAL) by SIFA, FLORENCE			
06:08		6-7	V 1	GOOD! FT by LEWIS, DESIREE
06:08	SUB OUT: THOMAS, IIMAR'I			
06:08	SUB IN: GREEN, I'LIYAH			
06:08	SUB OUT: SIFA, FLORENCE			
06:08	SUB IN: PUCKETT, ANDEIJA			
06:08				MISSED FT by LEWIS, DESIREE
06:06	REBOUND (DEF) by GREEN, I'LIYAH			
06:02	TURNOVER (BADPASS) by MILLER, ANTOINETTE			
06:02				STEAL by POLK, CRYSTAL
05:55				TURNOVER (BADPASS) by GAULDEN, ALEXIS
05:55	STEAL by GREEN, I'LIYAH			
05:50	GOOD! LAYUP by MILLER, ANTOINETTE [FB]	6-9	V 3	
05:28				MISSED 3PTR by BITTLE, MADDIE
05:26	REBOUND (DEF) by RIZOR, ANGEL			
05:10	TURNOVER (BADPASS) by RODGERS, SAM			
04:57				MISSED JUMPER by POLK, CRYSTAL
04:53	REBOUND (DEF) by MILLER, ANTOINETTE			
04:50	TURNOVER (BADPASS) by RODGERS, SAM			
04:50				STEAL by GAULDEN, ALEXIS
04:42				MISSED 3PTR by GAULDEN, ALEXIS
04:37	REBOUND (DEF) by MILLER, ANTOINETTE			
04:32	TURNOVER (LOSTBALL) by PUCKETT, ANDEIJA			
04:32				
04:32				SUB OUT: POLK, CRYSTAL
04:32				SUB IN: ELLIOTT, KENDRIAN
04:32	SUB OUT: RIZOR, ANGEL			
04:32	SUB IN: THOMAS, IIMAR'I			
04:18				MISSED JUMPER by LESCAY, REBECCA
04:18	BLOCK by PUCKETT, ANDEIJA			
04:13	REBOUND (DEF) by GREEN, I'LIYAH			
04:00	MISSED JUMPER by THOMAS, IIMAR'I			
03:57				REBOUND (DEF) by BITTLE, MADDIE
03:51				MISSED JUMPER by GAULDEN, ALEXIS
03:47	REBOUND (DEF) by THOMAS, IIMAR'I			
03:30	MISSED JUMPER by PUCKETT, ANDEIJA			
03:29				REBOUND (DEF) by LESCAY, REBECCA

Time	VISITORS: Cincinnati	Score	Margin	HOME: Tulsa
03:29	FOUL (PERSONAL) by GREEN, I'LIYAH			
03:29				SUB OUT: LESCAY, REBECCA
03:29				SUB IN: RICHARDS, ADDISON
03:12				SUB OUT: LEWIS, DESIREE
03:12				SUB IN: POLK, CRYSTAL
03:12				SUB OUT: GAULDEN, ALEXIS
03:12				SUB IN: RODRIGUEZ, KK
02:59				FOUL (OFF) by BITTLE, MADDIE
02:59				TURNOVER (OFFENSIVE) by BITTLE, MADDIE
02:40	MISSED JUMPER by GREEN, I'LIYAH			
02:36				REBOUND (DEF) by BITTLE, MADDIE
02:20				MISSED JUMPER by POLK, CRYSTAL
02:20	BLOCK by PUCKETT, ANDEIJA			
02:14	REBOUND (DEF) by PUCKETT, ANDEIJA			
02:03	TURNOVER (TRAVEL) by THOMAS, IIMAR'I			
02:03	SUB OUT: GREEN, I'LIYAH			
02:03	SUB IN: RIZOR, ANGEL			
01:46				MISSED JUMPER by POLK, CRYSTAL
01:46	BLOCK by PUCKETT, ANDEIJA			
01:40				REBOUND (OFF) by POLK, CRYSTAL
01:39		8-9	V 1	GOOD! JUMPER by POLK, CRYSTAL
01:39				MISSED LAYUP by POLK, CRYSTAL
01:39				REBOUND (OFF) by POLK, CRYSTAL
01:11	MISSED 3PTR by RODGERS, SAM			
01:05	REBOUND (OFF) by THOMAS, IIMAR'I			
01:05	GOOD! LAYUP by THOMAS, IIMAR'I	8-11	V 3	
00:46				MISSED 3PTR by RICHARDS, ADDISON
00:42	REBOUND (DEF) by RIZOR, ANGEL			
00:33	TURNOVER (BADPASS) by RIZOR, ANGEL			
00:33				STEAL by POLK, CRYSTAL
00:03				TURNOVER (SHOTCLOCK) by
00:03				SUB OUT: RODRIGUEZ, KK
00:03				SUB IN: GAULDEN, ALEXIS
00:03				SUB OUT: ELLIOTT, KENDRIAN
00:03				SUB IN: LEWIS, DESIREE
00:03	SUB OUT: PUCKETT, ANDEIJA			
00:03	SUB IN: WARREN, CHELSEA			
00:00	GOOD! JUMPER by THOMAS, IIMAR'I [FB]	8-13	V 5	

Cincinnati 13, Tulsa 8

Points from (This Period)	CIN	TLS
In the Paint	8	6
Off Turns	4	4
2nd Chance	2	4
Fast Break	4	0
Bench	0	0

Official Box Score
Cincinnati vs Tulsa
Second Quarter Statistics Only
January 19, 2019 at Donald W. Reynolds Center - Tulsa, Okla.



Cincinnati 12

No.	Player	S	Pts	FG	3FG	FT	OR	DR	TR	PF	A	TO	Blk	Stl	Min	+/-
04	RIZOR, ANGEL		2	1-1	0-0	0-0	0	0	0	0	0	0	0	0	8	6
11	RODGERS, SAM		2	1-1	0-0	0-0	0	1	1	1	0	0	0	0	8	8
12	MILLER, ANTOINETTE		3	1-6	0-2	1-1	2	2	4	0	1	0	1	1	8	6
23	THOMAS, IIMARI		3	1-2	0-0	1-2	1	4	5	1	0	2	2	0	9	8
25	WARREN, CHELSEA		0	0-0	0-0	0-0	0	0	0	2	0	0	0	0	4	1
22	THOMPSON, MONIQUE		0	0-0	0-0	0-0	0	0	0	0	0	0	0	0	0	0
30	SIFA, FLORENCE		2	1-3	0-0	0-0	0	0	0	0	1	1	0	0	8	9
35	GREEN, I'LIYAH		0	0-0	0-0	0-0	0	1	1	1	0	0	0	0	3	2
40	PUCKETT, ANDEIJA		0	0-0	0-0	0-0	0	0	0	0	0	1	0	0	1	0
	TEAM						1	1	2	0		0				
TOTALS			12	5-13	0-2	2-3	4	9	13	5	2	4	3	1	50	

Shooting By Period

Period	FG	FG%	3FG	3FG%	FT	FT%
3rd Qtr	10-15	67%	1-2	50%	1-4	25%
4th Qtr	9-13	69%	0-0	0%	5-9	56%
2nd Half	5-13	38%	0-2	00%	2-3	67%
2nd Half	19-28	68%	1-2	50%	6-13	46%
Game	30-54	55.6%	2-7	28.6%	8-16	50.0%

Tulsa 4

No.	Player	S	Pts	FG	3FG	FT	OR	DR	TR	PF	A	TO	Blk	Stl	Min	+/-
10	GAULDEN, ALEXIS		0	0-0	0-0	0-0	0	0	0	2	0	1	0	0	5	0
11	BITTLE, MADDIE		0	0-1	0-0	0-0	0	0	0	1	0	1	0	0	9	-7
21	LESCAY, REBECCA		0	0-1	0-0	0-0	0	0	0	0	0	0	0	0	2	-1
32	LEWIS, DESIREE		0	0-2	0-0	0-0	0	1	1	0	0	1	0	1	10	-8
33	POLK, CRYSTAL		1	0-0	0-0	1-2	0	2	2	1	0	0	0	0	2	1
00	ELLIOTT, KENDRIAN		0	0-2	0-0	0-2	2	1	3	1	0	1	0	1	5	-3
04	RICHARDS, ADDISON		0	0-0	0-0	0-0	0	0	0	0	0	0	0	0	2	1
05	BUTLER, JASMINE		0	0-0	0-0	0-0	0	0	0	0	0	0	0	0	0	0
15	RODRIGUEZ, KK		2	1-3	0-1	0-0	0	0	0	0	0	0	0	0	6	-9
20	HRAFINKELSDOTTIR, ELIN		0	0-0	0-0	0-0	0	0	0	0	0	0	0	0	0	0
23	MOUTRY, KAYLA		1	0-1	0-0	1-2	0	0	0	0	0	0	0	0	7	-8
25	SCALES, TYJAE'		0	0-0	0-0	0-0	0	0	0	0	0	0	0	0	3	-6
	TEAM						0	0	0	0		0				
TOTALS			4	1-10	0-1	2-6	2	4	6	5	0	4	0	2	50	

Shooting By Period

Period	FG	FG%	3FG	3FG%	FT	FT%
3rd Qtr	4-8	50%	0-1	00%	2-8	25%
4th Qtr	11-15	73%	3-5	60%	3-5	60%
2nd Half	1-10	10%	0-1	00%	2-6	33%
2nd Half	15-23	65%	3-6	50%	5-13	38%
Game	19-49	38.8%	3-12	25.0%	9-23	39.1%

Game Notes:

Officials: Eric Brewton, Jenna Schroeder, Rebecca Taylor
Attendance: 842

Start Time: 2019-01-19 20:06:12

End Time: 2019-01-19 22:07:26

Game Duration: 121

Conference Game;

Score	1st	2nd	3rd	4th	TOT
CIN	13	12	22	23	70
TLS	8	4	10	28	50

Points from (This Period)	CIN	TLS
In the Paint	8	2
Off Turns	2	0
2nd Chance	0	2
Fast Break	2	0
Bench	2	3

**Official Play-By-Play
Cincinnati vs Tulsa**

**Second Quarter
January 19, 2019 at Donald W. Reynolds Center - Tulsa, Okla.**



Period 2

Starters:

Cincinnati: 11 RODGERS, SAM; 12 MILLER, ANTOINETTE; 23 THOMAS, IIMAR'I; 25 WARREN, CHELSEA; 4 RIZOR, ANGEL;

Tulsa: 10 GAULDEN, ALEXIS; 11 BITTLE, MADDIE; 21 LESCAY, REBECCA; 32 LEWIS, DESIREE; 33 POLK, CRYSTAL;

Time	VISITORS: Cincinnati	Score	Margin	HOME: Tulsa
09:55				TURNOVER (LOSTBALL) by BITTLE, MADDIE
09:41	MISSED 3PTR by MILLER, ANTOINETTE			
09:37				REBOUND (DEF) by POLK, CRYSTAL
09:31	FOUL (PERSONAL) by WARREN, CHELSEA			
09:27				TURNOVER (BADPASS) by LEWIS, DESIREE
09:27	STEAL by MILLER, ANTOINETTE			
08:57	MISSED 3PTR by MILLER, ANTOINETTE			
08:53	REBOUND (OFF) by THOMAS, IIMAR'I			
08:38	MISSED JUMPER by MILLER, ANTOINETTE			
08:35				REBOUND (DEF) by POLK, CRYSTAL
08:20	FOUL (PERSONAL) by WARREN, CHELSEA			
08:20		9-13	V 4	GOOD! FT by POLK, CRYSTAL
08:20				SUB OUT: RICHARDS, ADDISON
08:20				SUB IN: LESCAY, REBECCA
08:20				SUB OUT: BITTLE, MADDIE
08:20				SUB IN: RODRIGUEZ, KK
08:20	SUB OUT: WARREN, CHELSEA			
08:20	SUB IN: SIFA, FLORENCE			
08:20				MISSED FT by POLK, CRYSTAL
08:20	REBOUND (DEF) by THOMAS, IIMAR'I			
07:59				FOUL (PERSONAL) by POLK, CRYSTAL
07:59	MISSED FT by THOMAS, IIMAR'I			
07:59	REBOUND (OFF) by TEAM			
07:59				SUB OUT: POLK, CRYSTAL
07:59				SUB IN: ELLIOTT, KENDRIAN
07:59	GOOD! FT by THOMAS, IIMAR'I	9-14	V 5	
07:46				FOUL (OFF) by ELLIOTT, KENDRIAN
07:46				TURNOVER (OFFENSIVE) by ELLIOTT, KENDRIAN
07:35	MISSED JUMPER by MILLER, ANTOINETTE			
07:34	REBOUND (OFF) by TEAM			
07:34				SUB OUT: GAULDEN, ALEXIS
07:34				SUB IN: BITTLE, MADDIE
07:29	MISSED LAYUP by THOMAS, IIMAR'I			
07:24	REBOUND (OFF) by MILLER, ANTOINETTE			
07:24	MISSED LAYUP by MILLER, ANTOINETTE			
07:24	REBOUND (OFF) by MILLER, ANTOINETTE			
07:23	TURNOVER (BADPASS) by THOMAS, IIMAR'I			
06:59				MISSED JUMPER by LESCAY, REBECCA
06:54	REBOUND (DEF) by THOMAS, IIMAR'I			
06:38	GOOD! LAYUP by RIZOR, ANGEL	9-16	V 7	
06:37				MISSED LAYUP by BITTLE, MADDIE
06:37				REBOUND (OFF) by ELLIOTT, KENDRIAN
06:37		11-16	V 5	GOOD! JUMPER by RODRIGUEZ, KK [PNT]
06:31				SUB OUT: LESCAY, REBECCA
06:31				SUB IN: MOUTRY, KAYLA
06:31	SUB OUT: MILLER, ANTOINETTE			
06:31	SUB IN: GREEN, I'LIYAH			
05:35	GOOD! JUMPER by SIFA, FLORENCE	11-18	V 7	
05:12				MISSED JUMPER by ELLIOTT, KENDRIAN
05:09				REBOUND (OFF) by ELLIOTT, KENDRIAN
05:09	FOUL (PERSONAL) by THOMAS, IIMAR'I			
05:09				MISSED FT by ELLIOTT, KENDRIAN
05:09				REBOUND (OFF) by TEAM
05:09				SUB OUT: RODRIGUEZ, KK
05:09				SUB IN: GAULDEN, ALEXIS
05:09	SUB OUT: THOMAS, IIMAR'I			
05:09	SUB IN: PUCKETT, ANDEIJA			
05:09				MISSED FT by ELLIOTT, KENDRIAN
05:06	REBOUND (DEF) by GREEN, I'LIYAH			
04:59	TURNOVER (LOSTBALL) by SIFA, FLORENCE			
04:59				
04:59	SUB OUT: RODGERS, SAM			
04:59	SUB IN: MILLER, ANTOINETTE			
04:39				MISSED LAYUP by ELLIOTT, KENDRIAN
04:37	REBOUND (DEF) by TEAM			
04:26	TURNOVER (BADPASS) by PUCKETT, ANDEIJA			
04:26				STEAL by ELLIOTT, KENDRIAN
04:21	SUB OUT: PUCKETT, ANDEIJA			
04:21	SUB IN: THOMAS, IIMAR'I			
04:10				MISSED JUMPER by MOUTRY, KAYLA

Time	VISITORS: Cincinnati	Score	Margin	HOME: Tulsa
04:05	REBOUND (DEF) by THOMAS, IIMAR'I			
03:56				FOUL (PERSONAL) by GAULDEN, ALEXIS
03:33	MISSED JUMPER by SIFA, FLORENCE			
03:26				REBOUND (DEF) by ELLIOTT, KENDRIAN
03:10	FOUL (PERSONAL) by GREEN, I'LIYAH			
03:10				SUB OUT: ELLIOTT, KENDRIAN
03:10				SUB IN: SCALES, TYJAE'
03:10	SUB OUT: GREEN, I'LIYAH			
03:10	SUB IN: RODGERS, SAM			
03:03				FOUL (OFF) by GAULDEN, ALEXIS
03:03				TURNOVER (OFFENSIVE) by GAULDEN, ALEXIS
03:03				SUB OUT: GAULDEN, ALEXIS
03:03				SUB IN: RODRIGUEZ, KK
02:43	GOOD! LAYUP by THOMAS, IIMAR'I	11-20	V 9	
02:43	ASSIST by SIFA, FLORENCE			
02:22				MISSED JUMPER by LEWIS, DESIREE
02:22	BLOCK by THOMAS, IIMAR'I			
02:16	REBOUND (DEF) by MILLER, ANTOINETTE			
02:14	GOOD! JUMPER by RODGERS, SAM [FB]	11-22	V 11	
02:14	ASSIST by MILLER, ANTOINETTE			
02:10				TIMEOUT 30SEC
02:10	SUB OUT: RIZOR, ANGEL			
02:10	SUB IN: WARREN, CHELSEA			
02:01	FOUL (PERSONAL) by RODGERS, SAM			
02:01				MISSED FT by MOUTRY, KAYLA
02:01				REBOUND (OFF) by TEAM
02:01		12-22	V 10	GOOD! FT by MOUTRY, KAYLA
01:50	TURNOVER (BADPASS) by THOMAS, IIMAR'I			
01:50				STEAL by LEWIS, DESIREE
01:24				MISSED JUMPER by LEWIS, DESIREE
01:24	BLOCK by THOMAS, IIMAR'I			
01:19	REBOUND (DEF) by THOMAS, IIMAR'I			
01:11	MISSED JUMPER by SIFA, FLORENCE			
01:07				REBOUND (DEF) by LEWIS, DESIREE
00:39				MISSED 3PTR by RODRIGUEZ, KK
00:34	REBOUND (DEF) by RODGERS, SAM			
00:13	GOOD! LAYUP by MILLER, ANTOINETTE	12-24	V 12	
00:13				FOUL (PERSONAL) by BITTLE, MADDIE
00:13	GOOD! FT by MILLER, ANTOINETTE	12-25	V 13	
00:01				MISSED JUMPER by RODRIGUEZ, KK
00:01	BLOCK by MILLER, ANTOINETTE			
00:01	REBOUND (DEF) by MILLER, ANTOINETTE			

Cincinnati 25, Tulsa 12

Points from (This Period)	CIN	TLS
In the Paint	8	2
Off Turns	2	0
2nd Chance	0	2
Fast Break	2	0
Bench	2	3

Official Box Score
Cincinnati vs Tulsa
Second Half Statistics Only
January 19, 2019 at Donald W. Reynolds Center - Tulsa, Okla.



Cincinnati 45

No.	Player	S	Pts	FG	3FG	FT	OR	DR	TR	PF	A	TO	Blk	Stl	Min	+/-
11	RODGERS, SAM		7	2-4	1-1	2-4	0	0	0	1	1	1	0	1	20	7
12	MILLER, ANTOINETTE		10	4-7	0-1	2-5	0	3	3	3	3	0	0	1	16	12
22	THOMPSON, MONIQUE		3	1-2	0-0	1-1	0	0	0	0	0	0	0	0	6	-5
23	THOMAS, IIMAR'I		7	3-4	0-0	1-2	1	2	3	1	2	2	1	1	16	6
25	WARREN, CHELSEA		0	0-0	0-0	0-0	0	0	0	1	0	0	0	0	0	0
30	SIFA, FLORENCE		6	3-4	0-0	0-0	2	1	3	4	0	1	0	2	11	10
35	GREEN, I'LIYAH		0	0-0	0-0	0-0	1	0	1	0	1	0	0	0	3	3
40	PUCKETT, ANDEIJA		4	2-2	0-0	0-0	1	1	2	0	0	1	1	0	7	-5
04	RIZOR, ANGEL		8	4-5	0-0	0-1	1	1	2	2	2	1	0	1	20	7
	TEAM		0	0-0	0-0	0-0	0	1	1	0	0	2	0	0	0	
TOTALS			45	19-28	1-2	6-13	6	9	15	12	9	8	2	6	99	

Shooting By Period

Period	FG	FG%	3FG	3FG%	FT	FT%
3rd Qtr	10-15	67%	1-2	50%	1-4	25%
4th Qtr	9-13	69%	0-0	0%	5-9	56%
2nd Half	19-28	68%	1-2	50%	6-13	46%
Game	30-54	55.6%	2-7	28.6%	8-16	50.0%

Last FG Half: CIN 4th-00:46

Tulsa 38

No.	Player	S	Pts	FG	3FG	FT	OR	DR	TR	PF	A	TO	Blk	Stl	Min	+/-
00	ELLIOTT, KENDRIAN		2	1-1	0-0	0-0	0	1	1	0	0	0	0	0	5	-5
10	GAULDEN, ALEXIS		14	4-5	3-4	3-4	0	1	1	1	1	1	0	0	14	-1
11	BITTLE, MADDIE		0	0-2	0-1	0-0	0	0	0	1	0	0	0	0	12	-4
15	RODRIGUEZ, KK		0	0-1	0-0	0-2	0	0	0	0	0	2	0	0	5	-6
20	HRAFINKELSDOTTIR, ELIN		2	1-3	0-1	0-0	1	0	1	0	0	0	0	0	7	5
21	LESCAY, REBECCA		10	5-6	0-0	0-1	0	0	0	3	2	1	0	1	13	0
23	MOUTRY, KAYLA		2	0-0	0-0	2-4	0	0	0	2	1	4	0	1	11	-9
25	SCALES, TYJAE'		0	0-0	0-0	0-0	0	0	0	0	0	0	0	0	3	-4
32	LEWIS, DESIREE		0	0-1	0-0	0-2	0	1	1	1	0	0	0	0	8	-7
33	POLK, CRYSTAL		6	3-3	0-0	0-0	0	0	0	3	0	0	0	0	6	-3
04	RICHARDS, ADDISON		0	0-0	0-0	0-0	0	0	0	0	0	1	0	0	3	-1
05	BUTLER, JASMINE		2	1-1	0-0	0-0	0	3	3	0	0	0	0	0	12	0
	TEAM		0	0-0	0-0	0-0	1	0	1	0	0	0	0	0	0	
TOTALS			38	15-23	3-6	5-13	2	6	8	11	4	9	0	2	99	

Shooting By Period

Period	FG	FG%	3FG	3FG%	FT	FT%
3rd Qtr	4-8	50%	0-1	00%	2-8	25%
4th Qtr	11-15	73%	3-5	60%	3-5	60%
2nd Half	15-23	65%	3-6	50%	5-13	38%
Game	19-49	38.8%	3-12	25.0%	9-23	39.1%

Last FG Half: TLS 4th-00:37

Game Notes:

Officials: Eric Brewton, Jenna Schroeder, Rebecca Taylor
Attendance: 842

Start Time: 2019-01-19 20:06:12

End Time: 2019-01-19 22:07:26

Game Duration: 121

Conference Game;

Score	1st	2nd	3rd	4th	TOT
CIN	13	12	22	23	70
TLS	8	4	10	28	50

Points from (This Period)	CIN	TLS
In the Paint	24	20
Off Turns	12	9
2nd Chance	11	2
Fast Break	0	2
Bench	13	8

Official Box Score
Cincinnati vs Tulsa
Third Quarter Statistics Only
January 19, 2019 at Donald W. Reynolds Center - Tulsa, Okla.



Cincinnati 45

No.	Player	S	Pts	FG	3FG	FT	OR	DR	TR	PF	A	TO	Blk	Stl	Min	+/-
04	RIZOR, ANGEL		6	3-4	0-0	0-0	0	1	1	2	2	1	0	0	10	12
11	RODGERS, SAM		5	2-4	1-1	0-0	0	0	0	1	0	1	0	0	10	12
12	MILLER, ANTOINETTE		4	2-3	0-1	0-2	0	3	3	1	2	0	0	1	10	12
23	THOMAS, IIMARI		3	1-1	0-0	1-2	0	1	1	0	1	0	1	1	7	9
25	WARREN, CHELSEA		0	0-0	0-0	0-0	0	0	0	1	0	0	0	0	0	0
22	THOMPSON, MONIQUE		0	0-0	0-0	0-0	0	0	0	0	0	0	0	0	0	0
30	SIFA, FLORENCE		4	2-3	0-0	0-0	2	1	3	2	0	1	0	2	10	12
35	GREEN, I'LIYAH		0	0-0	0-0	0-0	1	0	1	0	1	0	0	0	3	3
40	PUCKETT, ANDEIJA		0	0-0	0-0	0-0	0	0	0	0	0	0	0	0	0	0
	TEAM						0	0	0	0		1				
TOTALS			22	10-15	1-2	1-4	3	6	9	7	6	4	1	4	50	

Shooting By Period

Period	FG	FG%	3FG	3FG%	FT	FT%
2nd Half	0-0	0%	0-0	0%	0-0	0%
Game	30-54	55.6%	2-7	28.6%	8-16	50.0%

Tulsa 38

No.	Player	S	Pts	FG	3FG	FT	OR	DR	TR	PF	A	TO	Blk	Stl	Min	+/-
10	GAULDEN, ALEXIS		2	1-1	0-0	0-0	0	1	1	0	0	1	0	0	5	-7
11	BITTLE, MADDIE		0	0-2	0-1	0-0	0	0	0	0	0	0	0	0	5	-7
21	LESCAY, REBECCA		2	1-1	0-0	0-0	0	0	0	1	1	0	0	0	6	-8
32	LEWIS, DESIREE		0	0-1	0-0	0-2	0	0	0	0	0	0	0	0	5	-7
33	POLK, CRYSTAL		2	1-1	0-0	0-0	0	0	0	2	0	0	0	0	3	-3
00	ELLIOTT, KENDRIAN		2	1-1	0-0	0-0	0	1	1	0	0	0	0	0	5	-5
04	RICHARDS, ADDISON		0	0-0	0-0	0-0	0	0	0	0	0	1	0	0	1	0
05	BUTLER, JASMINE		0	0-0	0-0	0-0	0	1	1	0	0	0	0	0	5	-5
15	RODRIGUEZ, KK		0	0-1	0-0	0-2	0	0	0	0	0	2	0	0	5	-5
20	HRAFNKELSDOTTIR, ELIN		0	0-0	0-0	0-0	0	0	0	0	0	0	0	0	0	0
23	MOUTRY, KAYLA		2	0-0	0-0	2-4	0	0	0	1	1	3	0	1	7	-9
25	SCALES, TYJAE'		0	0-0	0-0	0-0	0	0	0	0	0	0	0	0	3	-4
	TEAM						0	0	0	0		0				
TOTALS			10	4-8	0-1	2-8	0	3	3	4	2	7	0	1	50	

Shooting By Period

Period	FG	FG%	3FG	3FG%	FT	FT%
2nd Half	0-0	0%	0-0	0%	0-0	0%
Game	19-49	38.8%	3-12	25.0%	9-23	39.1%

Game Notes:

Officials: Eric Brewton, Jenna Schroeder, Rebecca Taylor
Attendance: 842

Start Time: 2019-01-19 20:06:12

End Time: 2019-01-19 22:07:26

Game Duration: 121

Conference Game;

Score	1st	2nd	3rd	4th	TOT
CIN	13	12	22	23	70
TLS	8	4	10	28	50

Points from (This Period)	CIN	TLS
In the Paint	6	6
Off Turns	8	0
2nd Chance	4	0
Fast Break	0	0
Bench	4	4

**Official Play-By-Play
Cincinnati vs Tulsa**
Third Quarter

January 19, 2019 at Donald W. Reynolds Center - Tulsa, Okla.



Period 3

Starters:

Cincinnati: 11 RODGERS, SAM; 12 MILLER, ANTOINETTE; 23 THOMAS, IIMAR'I; 25 WARREN, CHELSEA; 4 RIZOR, ANGEL;

Tulsa: 10 GAULDEN, ALEXIS; 11 BITTLE, MADDIE; 21 LESCAY, REBECCA; 32 LEWIS, DESIREE; 33 POLK, CRYSTAL;

Time	VISITORS: Cincinnati	Score	Margin	HOME: Tulsa
09:37	FOUL (PERSONAL) by RODGERS, SAM			
09:32	FOUL (PERSONAL) by WARREN, CHELSEA			
09:32				MISSED FT by LEWIS, DESIREE
09:32				REBOUND (OFF) by TEAM
09:32	SUB OUT: WARREN, CHELSEA			
09:32	SUB IN: SIFA, FLORENCE			
09:32				MISSED FT by LEWIS, DESIREE
09:28	REBOUND (DEF) by THOMAS, IIMAR'I			
09:05				FOUL (PERSONAL) by LESCAY, REBECCA
09:05	MISSED FT by THOMAS, IIMAR'I			
09:05	REBOUND (OFF) by TEAM			
09:05	GOOD! FT by THOMAS, IIMAR'I	12-26	V 14	
08:50		14-26	V 12	GOOD! LAYUP by POLK, CRYSTAL
08:50				ASSIST by LESCAY, REBECCA
08:41				FOUL (PERSONAL) by POLK, CRYSTAL
08:32	GOOD! JUMPER by RODGERS, SAM	14-28	V 14	
08:15				TURNOVER (BADPASS) by GAULDEN, ALEXIS
08:15	STEAL by SIFA, FLORENCE			
08:09	MISSED JUMPER by SIFA, FLORENCE			
08:02	REBOUND (OFF) by SIFA, FLORENCE			
07:57	GOOD! JUMPER by THOMAS, IIMAR'I [PNT]	14-30	V 16	
07:57	ASSIST by MILLER, ANTOINETTE			
07:49		16-30	V 14	GOOD! LAYUP by LESCAY, REBECCA
07:40	GOOD! LAYUP by RIZOR, ANGEL [PNT]	16-32	V 16	
07:40	ASSIST by MILLER, ANTOINETTE			
07:29				MISSED JUMPER by LEWIS, DESIREE
07:26	REBOUND (DEF) by RIZOR, ANGEL			
07:24				FOUL (PERSONAL) by POLK, CRYSTAL
07:24	MISSED FT by MILLER, ANTOINETTE			
07:24	REBOUND (OFF) by TEAM			
07:24				SUB OUT: GAULDEN, ALEXIS
07:24				SUB IN: RICHARDS, ADDISON
07:24				SUB OUT: BITTLE, MADDIE
07:24				SUB IN: ELLIOTT, KENDRIAN
07:24				SUB OUT: LESCAY, REBECCA
07:24				SUB IN: MOUTRY, KAYLA
07:24				SUB OUT: LEWIS, DESIREE
07:24				SUB IN: BUTLER, JASMINE
07:24				SUB OUT: POLK, CRYSTAL
07:24				SUB IN: RODRIGUEZ, KK
07:24	MISSED FT by MILLER, ANTOINETTE			
07:21				REBOUND (DEF) by BUTLER, JASMINE
07:14	FOUL (PERSONAL) by MILLER, ANTOINETTE			
07:11				MISSED JUMPER by RODRIGUEZ, KK
07:06	REBOUND (DEF) by MILLER, ANTOINETTE			
06:56	TURNOVER (TRAVEL) by RIZOR, ANGEL			
06:34				TURNOVER (BADPASS) by RICHARDS, ADDISON
06:34	STEAL by THOMAS, IIMAR'I			
06:29	MISSED JUMPER by RODGERS, SAM			
06:27				REBOUND (DEF) by ELLIOTT, KENDRIAN
06:27	FOUL (PERSONAL) by RIZOR, ANGEL			
06:27				SUB OUT: RICHARDS, ADDISON
06:27				SUB IN: LESCAY, REBECCA
06:15	FOUL (PERSONAL) by RIZOR, ANGEL			
06:15				MISSED FT by MOUTRY, KAYLA
06:15				REBOUND (OFF) by TEAM
06:15	SUB OUT: THOMAS, IIMAR'I			
06:15	SUB IN: GREEN, I'LIYAH			
06:15		17-32	V 15	GOOD! FT by MOUTRY, KAYLA
05:55	GOOD! JUMPER by RIZOR, ANGEL	17-34	V 17	
05:55	ASSIST by GREEN, I'LIYAH			
05:31		19-34	V 15	GOOD! LAYUP by ELLIOTT, KENDRIAN
05:31				ASSIST by MOUTRY, KAYLA
05:14	MISSED JUMPER by RODGERS, SAM			
05:12	REBOUND (OFF) by GREEN, I'LIYAH			
04:53	GOOD! JUMPER by MILLER, ANTOINETTE	19-36	V 17	
04:53	ASSIST by RIZOR, ANGEL			
04:45	FOUL (PERSONAL) by SIFA, FLORENCE			
04:45				
04:45				MISSED FT by MOUTRY, KAYLA

Time	VISITORS: Cincinnati	Score	Margin	HOME: Tulsa
04:45				REBOUND (OFF) by TEAM
04:45		20-36	V 16	GOOD! FT by MOUTRY, KAYLA
04:37	GOOD! 3PTR by RODGERS, SAM	20-39	V 19	
04:37	ASSIST by RIZOR, ANGEL			
04:18				TURNOVER (BADPASS) by RODRIGUEZ, KK
03:48	MISSED 3PTR by MILLER, ANTOINETTE			
03:47	REBOUND (OFF) by SIFA, FLORENCE			
03:47	TURNOVER (SHOTCLOCK) by			
03:28				TURNOVER (BADPASS) by MOUTRY, KAYLA
03:28	SUB OUT: GREEN, I'LIYAH			
03:28	SUB IN: THOMAS, IIMAR'I			
03:07	GOOD! JUMPER by SIFA, FLORENCE [PNT]	20-41	V 21	
03:02				TURNOVER (BADPASS) by MOUTRY, KAYLA
03:02	STEAL by MILLER, ANTOINETTE			
02:51	TURNOVER (BADPASS) by SIFA, FLORENCE			
02:48	FOUL (PERSONAL) by SIFA, FLORENCE			
02:48				MISSED FT by RODRIGUEZ, KK
02:48				REBOUND (OFF) by TEAM
02:48				SUB OUT: ELLIOTT, KENDRIAN
02:48				SUB IN: BITTLE, MADDIE
02:48				SUB OUT: BUTLER, JASMINE
02:48				SUB IN: LEWIS, DESIREE
02:48				SUB OUT: LESCAY, REBECCA
02:48				SUB IN: SCALES, TYJAE'
02:48				MISSED FT by RODRIGUEZ, KK
02:46	REBOUND (DEF) by SIFA, FLORENCE			
02:41	TURNOVER (LOSTBALL) by RODGERS, SAM			
02:41				STEAL by MOUTRY, KAYLA
02:23				TURNOVER (BADPASS) by RODRIGUEZ, KK
02:23	STEAL by SIFA, FLORENCE			
02:18				SUB OUT: RODRIGUEZ, KK
02:18				SUB IN: GAULDEN, ALEXIS
02:13	GOOD! JUMPER by RIZOR, ANGEL	20-43	V 23	
02:13	ASSIST by THOMAS, IIMAR'I			
01:49				FOUL (OFF) by MOUTRY, KAYLA
01:49				TURNOVER (OFFENSIVE) by MOUTRY, KAYLA
01:39	GOOD! JUMPER by MILLER, ANTOINETTE	20-45	V 25	
01:18				MISSED 3PTR by BITTLE, MADDIE
01:14	REBOUND (DEF) by MILLER, ANTOINETTE			
01:04	MISSED JUMPER by RIZOR, ANGEL			
01:00				REBOUND (DEF) by GAULDEN, ALEXIS
00:50				MISSED JUMPER by BITTLE, MADDIE
00:50	BLOCK by THOMAS, IIMAR'I			
00:44	REBOUND (DEF) by MILLER, ANTOINETTE			
00:25	GOOD! JUMPER by SIFA, FLORENCE	20-47	V 27	
00:06		22-47	V 25	GOOD! JUMPER by GAULDEN, ALEXIS

Cincinnati 47, Tulsa 22

Points from (This Period)	CIN	TLS
In the Paint	6	6
Off Turns	8	0
2nd Chance	4	0
Fast Break	0	0
Bench	4	4

Official Box Score
Cincinnati vs Tulsa
Fourth Quarter Statistics Only
January 19, 2019 at Donald W. Reynolds Center - Tulsa, Okla.



Cincinnati 23

No.	Player	S	Pts	FG	3FG	FT	OR	DR	TR	PF	A	TO	Blk	Stl	Min	+/-
04	RIZOR, ANGEL		2	1-1	0-0	0-1	1	0	1	0	0	0	0	1	10	-5
11	RODGERS, SAM		2	0-0	0-0	2-4	0	0	0	0	1	0	0	1	10	-5
12	MILLER, ANTOINETTE		6	2-4	0-0	2-3	0	0	0	2	1	0	0	0	6	0
23	THOMAS, IIMARI		4	2-3	0-0	0-0	1	1	2	1	1	2	0	0	9	-3
25	WARREN, CHELSEA		0	0-0	0-0	0-0	0	0	0	0	0	0	0	0	0	0
22	THOMPSON, MONIQUE		3	1-2	0-0	1-1	0	0	0	0	0	0	0	0	6	-5
30	SIFA, FLORENCE		2	1-1	0-0	0-0	0	0	0	2	0	0	0	0	1	-2
35	GREEN, I'LIYAH		0	0-0	0-0	0-0	0	0	0	0	0	0	0	0	0	0
40	PUCKETT, ANDEIJA		4	2-2	0-0	0-0	1	1	2	0	0	1	1	0	7	-5
	TEAM						0	1	1	0		1				
TOTALS			23	9-13	0-0	5-9	3	3	6	5	3	4	1	2	49	

Shooting By Period

Period	FG	FG%	3FG	3FG%	FT	FT%
Game	30-54	55.6%	2-7	28.6%	8-16	50.0%

Tulsa 28

No.	Player	S	Pts	FG	3FG	FT	OR	DR	TR	PF	A	TO	Blk	Stl	Min	+/-
10	GAULDEN, ALEXIS		12	3-4	3-4	3-4	0	0	0	1	1	0	0	0	9	6
11	BITTLE, MADDIE		0	0-0	0-0	0-0	0	0	0	1	0	0	0	0	7	3
21	LESCAY, REBECCA		8	4-5	0-0	0-1	0	0	0	2	1	1	0	1	7	8
32	LEWIS, DESIREE		0	0-0	0-0	0-0	0	1	1	1	0	0	0	0	3	0
33	POLK, CRYSTAL		4	2-2	0-0	0-0	0	0	0	1	0	0	0	0	3	0
00	ELLIOTT, KENDRIAN		0	0-0	0-0	0-0	0	0	0	0	0	0	0	0	0	0
04	RICHARDS, ADDISON		0	0-0	0-0	0-0	0	0	0	0	0	0	0	0	2	-1
05	BUTLER, JASMINE		2	1-1	0-0	0-0	0	2	2	0	0	0	0	0	7	5
15	RODRIGUEZ, KK		0	0-0	0-0	0-0	0	0	0	0	0	0	0	0	0	-1
20	HRAFNKELSDOTTIR, ELIN		2	1-3	0-1	0-0	1	0	1	0	0	0	0	0	7	5
23	MOUTRY, KAYLA		0	0-0	0-0	0-0	0	0	0	1	0	1	0	0	4	0
25	SCALES, TYJAE'		0	0-0	0-0	0-0	0	0	0	0	0	0	0	0	0	0
	TEAM						1	0	1	0		0				
TOTALS			28	11-15	3-5	3-5	2	3	5	7	2	2	0	1	49	

Shooting By Period

Period	FG	FG%	3FG	3FG%	FT	FT%
Game	19-49	38.8%	3-12	25.0%	9-23	39.1%

Game Notes:

Officials: Eric Brewton, Jenna Schroeder, Rebecca Taylor
Attendance: 842

Start Time: 2019-01-19 20:06:12

End Time: 2019-01-19 22:07:26

Game Duration: 121

Conference Game;

Score	1st	2nd	3rd	4th	TOT
CIN	13	12	22	23	70
TLS	8	4	10	28	50

Points from (This Period)	CIN	TLS
In the Paint	18	14
Off Turns	4	9
2nd Chance	7	2
Fast Break	0	2
Bench	9	4

**Official Play-By-Play
Cincinnati vs Tulsa**

**Fourth Quarter
January 19, 2019 at Donald W. Reynolds Center - Tulsa, Okla.**



Period 4

Starters:

Cincinnati: 11 RODGERS, SAM; 12 MILLER, ANTOINETTE; 23 THOMAS, IIMAR'I; 25 WARREN, CHELSEA; 4 RIZOR, ANGEL;

Tulsa: 10 GAULDEN, ALEXIS; 11 BITTLE, MADDIE; 21 LESCAY, REBECCA; 32 LEWIS, DESIREE; 33 POLK, CRYSTAL;

Time	VISITORS: Cincinnati	Score	Margin	HOME: Tulsa
09:53				SUB OUT: MOUTRY, KAYLA
09:53				SUB IN: POLK, CRYSTAL
09:53				SUB OUT: SCALES, TYJAE'
09:53				SUB IN: LESCAY, REBECCA
09:53	SUB OUT: MILLER, ANTOINETTE			
09:53	SUB IN: THOMPSON, MONIQUE			
09:50		24-47	V 23	GOOD! LAYUP by LESCAY, REBECCA
09:37	TURNOVER (TRAVEL) by THOMAS, IIMAR'I			
09:30	FOUL (PERSONAL) by SIFA, FLORENCE			
09:24		26-47	V 21	GOOD! JUMPER by POLK, CRYSTAL [PNT]
09:24				ASSIST by GAULDEN, ALEXIS
09:09				FOUL (PERSONAL) by BITTLE, MADDIE
08:55	GOOD! LAYUP by SIFA, FLORENCE [PNT]	26-49	V 23	
08:47	FOUL (PERSONAL) by SIFA, FLORENCE			
08:47	SUB OUT: SIFA, FLORENCE			
08:47	SUB IN: MILLER, ANTOINETTE			
08:47				MISSED FT by GAULDEN, ALEXIS
08:47				REBOUND (OFF) by TEAM
08:47		27-49	V 22	GOOD! FT by GAULDEN, ALEXIS
08:18	MISSED JUMPER by MILLER, ANTOINETTE			
08:14	REBOUND (OFF) by RIZOR, ANGEL			
08:00	GOOD! LAYUP by THOMPSON, MONIQUE	27-51	V 24	
08:00				FOUL (PERSONAL) by LESCAY, REBECCA
08:00	GOOD! FT by THOMPSON, MONIQUE	27-52	V 25	
07:53		29-52	V 23	GOOD! LAYUP by LESCAY, REBECCA [PNT]
07:53	FOUL (PERSONAL) by MILLER, ANTOINETTE			
07:53				MISSED FT by LESCAY, REBECCA
07:51	REBOUND (DEF) by TEAM			
07:34	GOOD! LAYUP by RIZOR, ANGEL	29-54	V 25	
07:34	ASSIST by THOMAS, IIMAR'I			
07:34				FOUL (PERSONAL) by LEWIS, DESIREE
07:34	MISSED FT by RIZOR, ANGEL			
07:32				REBOUND (DEF) by LEWIS, DESIREE
07:25		31-54	V 23	GOOD! LAYUP by POLK, CRYSTAL [FB]
07:25				ASSIST by LESCAY, REBECCA
07:16	GOOD! LAYUP by MILLER, ANTOINETTE [PNT]	31-56	V 25	
07:16				FOUL (PERSONAL) by POLK, CRYSTAL
07:16				SUB OUT: POLK, CRYSTAL
07:16				SUB IN: BUTLER, JASMINE
07:16				SUB OUT: LEWIS, DESIREE
07:16				SUB IN: HRAFNKELSDOTTIR, ELIN
07:16	SUB OUT: THOMAS, IIMAR'I			
07:16	SUB IN: PUCKETT, ANDEIJA			
07:16	GOOD! FT by MILLER, ANTOINETTE	31-57	V 26	
06:58		34-57	V 23	GOOD! 3PTR by GAULDEN, ALEXIS
06:57				TIMEOUT 30SEC
06:57	SUB OUT: THOMPSON, MONIQUE			
06:57	SUB IN: THOMAS, IIMAR'I			
06:27	TURNOVER (SHOTCLOCK) by			
06:16				MISSED LAYUP by LESCAY, REBECCA
06:09				REBOUND (OFF) by HRAFNKELSDOTTIR, ELIN
06:09		36-57	V 21	GOOD! LAYUP by HRAFNKELSDOTTIR, ELIN
05:46	GOOD! LAYUP by THOMAS, IIMAR'I [PNT]	36-59	V 23	
05:46	ASSIST by RODGERS, SAM			
05:36	FOUL (PERSONAL) by MILLER, ANTOINETTE			
05:36		37-59	V 22	GOOD! FT by GAULDEN, ALEXIS
05:36		38-59	V 21	GOOD! FT by GAULDEN, ALEXIS
05:36				SUB OUT: LESCAY, REBECCA
05:36				SUB IN: MOUTRY, KAYLA
05:10	GOOD! JUMPER by MILLER, ANTOINETTE [PNT]	38-61	V 23	
04:59				MISSED JUMPER by HRAFNKELSDOTTIR, ELIN
04:59	BLOCK by PUCKETT, ANDEIJA			
04:58				
04:58				SUB OUT: MOUTRY, KAYLA
04:58				SUB IN: LESCAY, REBECCA
04:57				REBOUND (OFF) by TEAM
04:55				TURNOVER (LOSTBALL) by LESCAY, REBECCA
04:55	STEAL by RODGERS, SAM			
04:34	MISSED JUMPER by MILLER, ANTOINETTE			
04:28	REBOUND (OFF) by PUCKETT, ANDEIJA			

Time	VISITORS: Cincinnati	Score	Margin	HOME: Tulsa
04:28	GOOD! LAYUP by PUCKETT, ANDEIJA	38-63	V 25	
04:11		40-63	V 23	GOOD! JUMPER by LESCAY, REBECCA [PNT]
03:53	GOOD! JUMPER by PUCKETT, ANDEIJA [PNT]	40-65	V 25	
03:53	ASSIST by MILLER, ANTOINETTE			
03:34		43-65	V 22	GOOD! 3PTR by GAULDEN, ALEXIS
03:16				FOUL (PERSONAL) by GAULDEN, ALEXIS
03:16	MISSED FT by MILLER, ANTOINETTE			
03:16	REBOUND (OFF) by TEAM			
03:16				SUB OUT: GAULDEN, ALEXIS
03:16				SUB IN: MOUTRY, KAYLA
03:16				SUB OUT: BITTLE, MADDIE
03:16				SUB IN: RODRIGUEZ, KK
03:16	GOOD! FT by MILLER, ANTOINETTE	43-66	V 23	
02:53				MISSED 3PTR by HRAFNKELSDOTTIR, ELIN
02:52				SUB OUT: RODRIGUEZ, KK
02:52				SUB IN: GAULDEN, ALEXIS
02:52	SUB OUT: MILLER, ANTOINETTE			
02:52	SUB IN: THOMPSON, MONIQUE			
02:51	REBOUND (DEF) by PUCKETT, ANDEIJA			
02:35	TURNOVER (LOSTBALL) by PUCKETT, ANDEIJA			
02:35				STEAL by LESCAY, REBECCA
02:25		46-66	V 20	GOOD! 3PTR by GAULDEN, ALEXIS
02:21				TIMEOUT 30SEC
02:21	FOUL (OFF) by THOMAS, IIMAR'I			
02:21	TURNOVER (OFFENSIVE) by THOMAS, IIMAR'I			
02:15		48-66	V 18	GOOD! LAYUP by LESCAY, REBECCA
02:14				TIMEOUT 30SEC
01:59				FOUL (TECH) by LESCAY, REBECCA
01:59	GOOD! FT by RODGERS, SAM	48-67	V 19	
01:59	MISSED FT by RODGERS, SAM			
01:59	REBOUND (OFF) by TEAM			
01:59				SUB OUT: LESCAY, REBECCA
01:59				SUB IN: RICHARDS, ADDISON
01:31	MISSED JUMPER by THOMAS, IIMAR'I			
01:27				REBOUND (DEF) by BUTLER, JASMINE
01:18				TURNOVER (LOSTBALL) by MOUTRY, KAYLA
01:18	STEAL by RIZOR, ANGEL			
00:47	MISSED JUMPER by THOMPSON, MONIQUE			
00:46	REBOUND (OFF) by THOMAS, IIMAR'I			
00:46	GOOD! LAYUP by THOMAS, IIMAR'I	48-69	V 21	
00:37		50-69	V 19	GOOD! JUMPER by BUTLER, JASMINE
00:30				FOUL (PERSONAL) by MOUTRY, KAYLA
00:30	GOOD! FT by RODGERS, SAM	50-70	V 20	
00:30	MISSED FT by RODGERS, SAM			
00:28				REBOUND (DEF) by BUTLER, JASMINE
00:23				MISSED 3PTR by GAULDEN, ALEXIS
00:18	REBOUND (DEF) by THOMAS, IIMAR'I			

Cincinnati 70, Tulsa 50

Points from (This Period)	CIN	TLS
In the Paint	18	14
Off Turns	4	9
2nd Chance	7	2
Fast Break	0	2
Bench	9	4

Official Scoring/Possession Reference Chart
Cincinnati vs Tulsa
Period 1
January 19, 2019 at Donald W. Reynolds Center - Tulsa, Okla.



Period 1

Starters:

Cincinnati: 11 RODGERS, SAM; 12 MILLER, ANTOINETTE; 23 THOMAS, IIMAR'I; 25 WARREN, CHELSEA; 4 RIZOR, ANGEL;

Tulsa: 10 GAULDEN, ALEXIS; 11 BITTLE, MADDIE; 21 LESCAY, REBECCA; 32 LEWIS, DESIREE; 33 POLK, CRYSTAL;

Time	VISITORS: Cincinnati	Score	Margin	HOME: Tulsa
08:18		2-0	H 2	GOOD! LAYUP by LEWIS, DESIREE [PNT]
07:39	GOOD! JUMPER by THOMAS, IIMAR'I	2-2	T	
07:24		3-2	H 1	GOOD! FT by GAULDEN, ALEXIS
06:49	GOOD! LAYUP by THOMAS, IIMAR'I	3-4	V 1	
06:37		5-4	H 1	GOOD! LAYUP by BITTLE, MADDIE
06:25	GOOD! 3PTR by RODGERS, SAM	5-7	V 2	
06:08		6-7	V 1	GOOD! FT by LEWIS, DESIREE
05:50	GOOD! LAYUP by MILLER, ANTOINETTE [FB]	6-9	V 3	
01:39		8-9	V 1	GOOD! JUMPER by POLK, CRYSTAL
01:05	GOOD! LAYUP by THOMAS, IIMAR'I	8-11	V 3	
00:00	GOOD! JUMPER by THOMAS, IIMAR'I [FB]	8-13	V 5	

Cincinnati 13, Tulsa 8

Official Scoring/Possession Reference Chart
Cincinnati vs Tulsa
Period 2
January 19, 2019 at Donald W. Reynolds Center - Tulsa, Okla.



Period 2

Starters:

Cincinnati: 11 RODGERS, SAM; 12 MILLER, ANTOINETTE; 23 THOMAS, IIMAR'I; 25 WARREN, CHELSEA; 4 RIZOR, ANGEL;

Tulsa: 10 GAULDEN, ALEXIS; 11 BITTLE, MADDIE; 21 LESCAY, REBECCA; 32 LEWIS, DESIREE; 33 POLK, CRYSTAL;

Time	VISITORS: Cincinnati	Score	Margin	HOME: Tulsa
08:20		9-13	V 4	GOOD! FT by POLK, CRYSTAL
07:59	GOOD! FT by THOMAS, IIMAR'I	9-14	V 5	
06:38	GOOD! LAYUP by RIZOR, ANGEL	9-16	V 7	
06:37		11-16	V 5	GOOD! JUMPER by RODRIGUEZ, KK [PNT]
05:35	GOOD! JUMPER by SIFA, FLORENCE	11-18	V 7	
02:43	GOOD! LAYUP by THOMAS, IIMAR'I	11-20	V 9	
02:14	GOOD! JUMPER by RODGERS, SAM [FB]	11-22	V 11	
02:01		12-22	V 10	GOOD! FT by MOUTRY, KAYLA
00:13	GOOD! LAYUP by MILLER, ANTOINETTE	12-24	V 12	
00:13	GOOD! FT by MILLER, ANTOINETTE	12-25	V 13	

Cincinnati 25, Tulsa 12

Official Scoring/Possession Reference Chart
Cincinnati vs Tulsa
Period 3
January 19, 2019 at Donald W. Reynolds Center - Tulsa, Okla.



Period 3

Starters:

Cincinnati: 11 RODGERS, SAM; 12 MILLER, ANTOINETTE; 23 THOMAS, IIMAR'I; 25 WARREN, CHELSEA; 4 RIZOR, ANGEL;

Tulsa: 10 GAULDEN, ALEXIS; 11 BITTLE, MADDIE; 21 LESCAY, REBECCA; 32 LEWIS, DESIREE; 33 POLK, CRYSTAL;

Time	VISITORS: Cincinnati	Score	Margin	HOME: Tulsa
09:05	GOOD! FT by THOMAS, IIMAR'I	12-26	V 14	
08:50		14-26	V 12	GOOD! LAYUP by POLK, CRYSTAL
08:32	GOOD! JUMPER by RODGERS, SAM	14-28	V 14	
07:57	GOOD! JUMPER by THOMAS, IIMAR'I [PNT]	14-30	V 16	
07:49		16-30	V 14	GOOD! LAYUP by LESCAY, REBECCA
07:40	GOOD! LAYUP by RIZOR, ANGEL [PNT]	16-32	V 16	
06:15		17-32	V 15	GOOD! FT by MOUTRY, KAYLA
05:55	GOOD! JUMPER by RIZOR, ANGEL	17-34	V 17	
05:31		19-34	V 15	GOOD! LAYUP by ELLIOTT, KENDRIAN
04:53	GOOD! JUMPER by MILLER, ANTOINETTE	19-36	V 17	
04:45		20-36	V 16	GOOD! FT by MOUTRY, KAYLA
04:37	GOOD! 3PTR by RODGERS, SAM	20-39	V 19	
03:07	GOOD! JUMPER by SIFA, FLORENCE [PNT]	20-41	V 21	
02:13	GOOD! JUMPER by RIZOR, ANGEL	20-43	V 23	
01:39	GOOD! JUMPER by MILLER, ANTOINETTE	20-45	V 25	
00:25	GOOD! JUMPER by SIFA, FLORENCE	20-47	V 27	
00:06		22-47	V 25	GOOD! JUMPER by GAULDEN, ALEXIS

Cincinnati 47, Tulsa 22

**Official Scoring/Possession Reference Chart
Cincinnati vs Tulsa**

Period 4

January 19, 2019 at Donald W. Reynolds Center - Tulsa, Okla.



Period 4

Starters:

Cincinnati: 11 RODGERS, SAM; 12 MILLER, ANTOINETTE; 23 THOMAS, IIMAR'I; 25 WARREN, CHELSEA; 4 RIZOR, ANGEL;

Tulsa: 10 GAULDEN, ALEXIS; 11 BITTLE, MADDIE; 21 LESCAY, REBECCA; 32 LEWIS, DESIREE; 33 POLK, CRYSTAL;

Time	VISITORS: Cincinnati	Score	Margin	HOME: Tulsa
09:50		24-47	V 23	GOOD! LAYUP by LESCAY, REBECCA
09:24		26-47	V 21	GOOD! JUMPER by POLK, CRYSTAL [PNT]
08:55	GOOD! LAYUP by SIFA, FLORENCE [PNT]	26-49	V 23	
08:47		27-49	V 22	GOOD! FT by GAULDEN, ALEXIS
08:00	GOOD! LAYUP by THOMPSON, MONIQUE	27-51	V 24	
08:00	GOOD! FT by THOMPSON, MONIQUE	27-52	V 25	
07:53		29-52	V 23	GOOD! LAYUP by LESCAY, REBECCA [PNT]
07:34	GOOD! LAYUP by RIZOR, ANGEL	29-54	V 25	
07:25		31-54	V 23	GOOD! LAYUP by POLK, CRYSTAL [FB]
07:16	GOOD! LAYUP by MILLER, ANTOINETTE [PNT]	31-56	V 25	
07:16	GOOD! FT by MILLER, ANTOINETTE	31-57	V 26	
06:58		34-57	V 23	GOOD! 3PTR by GAULDEN, ALEXIS
06:09		36-57	V 21	GOOD! LAYUP by HRAFNKELSDOTTIR, ELIN
05:46	GOOD! LAYUP by THOMAS, IIMAR'I [PNT]	36-59	V 23	
05:36		37-59	V 22	GOOD! FT by GAULDEN, ALEXIS
05:36		38-59	V 21	GOOD! FT by GAULDEN, ALEXIS
05:10	GOOD! JUMPER by MILLER, ANTOINETTE [PNT]	38-61	V 23	
04:28	GOOD! LAYUP by PUCKETT, ANDEIJA	38-63	V 25	
04:11		40-63	V 23	GOOD! JUMPER by LESCAY, REBECCA [PNT]
03:53	GOOD! JUMPER by PUCKETT, ANDEIJA [PNT]	40-65	V 25	
03:34		43-65	V 22	GOOD! 3PTR by GAULDEN, ALEXIS
03:16	GOOD! FT by MILLER, ANTOINETTE	43-66	V 23	
02:25		46-66	V 20	GOOD! 3PTR by GAULDEN, ALEXIS
02:15		48-66	V 18	GOOD! LAYUP by LESCAY, REBECCA
01:59	GOOD! FT by RODGERS, SAM	48-67	V 19	
00:46	GOOD! LAYUP by THOMAS, IIMAR'I	48-69	V 21	
00:37		50-69	V 19	GOOD! JUMPER by BUTLER, JASMINE
00:30	GOOD! FT by RODGERS, SAM	50-70	V 20	

Cincinnati 70, Tulsa 50

Official Substitutions Log

Cincinnati vs Tulsa

Period 1

January 19, 2019 at Donald W. Reynolds Center - Tulsa, Okla.



VISITORS: Cincinnati	Time	Score	HOME: Tulsa
11 RODGERS, SAM			10 GAULDEN, ALEXIS
12 MILLER, ANTOINETTE			11 BITTLE, MADDIE
23 THOMAS, IIMAR'I			21 LESCAY, REBECCA
25 WARREN, CHELSEA			32 LEWIS, DESIREE
4 RIZOR, ANGEL			33 POLK, CRYSTAL
SUB OUT: 25 WARREN, CHELSEA	07:24	2-2	
SUB IN: 30 SIFA, FLORENCE	07:24		
SUB OUT: 23 THOMAS, IIMAR'I	06:08	7-6	
SUB IN: 35 GREEN, I'LIYAH	06:08		
SUB OUT: 30 SIFA, FLORENCE	06:08		
SUB IN: 40 PUCKETT, ANDEIJA	06:08		
	04:32	9-6	SUB OUT: POLK, CRYSTAL
	04:32		SUB IN: ELLIOTT, KENDRIAN
SUB OUT: 4 RIZOR, ANGEL	04:32		
SUB IN: 23 THOMAS, IIMAR'I	04:32		
	03:29	9-6	SUB OUT: LESCAY, REBECCA
	03:29		SUB IN: RICHARDS, ADDISON
	03:12	9-6	SUB OUT: LEWIS, DESIREE
	03:12		SUB IN: POLK, CRYSTAL
	03:12		SUB OUT: GAULDEN, ALEXIS
	03:12		SUB IN: RODRIGUEZ, KK
SUB OUT: 35 GREEN, I'LIYAH	02:03	9-6	
SUB IN: 4 RIZOR, ANGEL	02:03		
	00:03	11-8	SUB OUT: RODRIGUEZ, KK
	00:03		SUB IN: GAULDEN, ALEXIS
	00:03		SUB OUT: ELLIOTT, KENDRIAN
	00:03		SUB IN: LEWIS, DESIREE
SUB OUT: 40 PUCKETT, ANDEIJA	00:03		
SUB IN: 25 WARREN, CHELSEA	00:03		

Cincinnati 13, Tulsa 8

Official Substitutions Log
Cincinnati vs Tulsa
Period 2
January 19, 2019 at Donald W. Reynolds Center - Tulsa, Okla.



VISITORS: Cincinnati	Time	Score	HOME: Tulsa
11 RODGERS, SAM			10 GAULDEN, ALEXIS
12 MILLER, ANTOINETTE			11 BITTLE, MADDIE
23 THOMAS, IIMAR'I			21 LESCAY, REBECCA
25 WARREN, CHELSEA			32 LEWIS, DESIREE
4 RIZOR, ANGEL			33 POLK, CRYSTAL
	08:20	13-9	SUB OUT: RICHARDS, ADDISON
	08:20		SUB IN: LESCAY, REBECCA
	08:20		SUB OUT: BITTLE, MADDIE
	08:20		SUB IN: RODRIGUEZ, KK
SUB OUT: 25 WARREN, CHELSEA	08:20		
SUB IN: 30 SIFA, FLORENCE	08:20		
	07:59	13-9	SUB OUT: POLK, CRYSTAL
	07:59		SUB IN: ELLIOTT, KENDRIAN
	07:34	14-9	SUB OUT: GAULDEN, ALEXIS
	07:34		SUB IN: BITTLE, MADDIE
	06:31	16-11	SUB OUT: LESCAY, REBECCA
	06:31		SUB IN: MOUTRY, KAYLA
SUB OUT: 12 MILLER, ANTOINETTE	06:31		
SUB IN: 35 GREEN, I'LIYAH	06:31		
	05:09	18-11	SUB OUT: RODRIGUEZ, KK
	05:09		SUB IN: GAULDEN, ALEXIS
SUB OUT: 23 THOMAS, IIMAR'I	05:09		
SUB IN: 40 PUCKETT, ANDEIJA	05:09		
SUB OUT: 11 RODGERS, SAM	04:59	18-11	
SUB IN: 12 MILLER, ANTOINETTE	04:59		
SUB OUT: 40 PUCKETT, ANDEIJA	04:21	18-11	
SUB IN: 23 THOMAS, IIMAR'I	04:21		
	03:10	18-11	SUB OUT: ELLIOTT, KENDRIAN
	03:10		SUB IN: SCALES, TYJAE'
SUB OUT: 35 GREEN, I'LIYAH	03:10		
SUB IN: 11 RODGERS, SAM	03:10		
	03:03	18-11	SUB OUT: GAULDEN, ALEXIS
	03:03		SUB IN: RODRIGUEZ, KK
SUB OUT: 4 RIZOR, ANGEL	02:10	22-11	
SUB IN: 25 WARREN, CHELSEA	02:10		

Cincinnati 25, Tulsa 12

Official Substitutions Log
Cincinnati vs Tulsa
Period 3
January 19, 2019 at Donald W. Reynolds Center - Tulsa, Okla.



VISITORS: Cincinnati	Time	Score	HOME: Tulsa
11 RODGERS, SAM			10 GAULDEN, ALEXIS
12 MILLER, ANTOINETTE			11 BITTLE, MADDIE
23 THOMAS, IIMAR'I			21 LESCAY, REBECCA
25 WARREN, CHELSEA			32 LEWIS, DESIREE
4 RIZOR, ANGEL			33 POLK, CRYSTAL
SUB OUT: 25 WARREN, CHELSEA	09:32	-	
SUB IN: 30 SIFA, FLORENCE	09:32		
	07:24	32-16	SUB OUT: GAULDEN, ALEXIS
	07:24		SUB IN: RICHARDS, ADDISON
	07:24		SUB OUT: BITTLE, MADDIE
	07:24		SUB IN: ELLIOTT, KENDRIAN
	07:24		SUB OUT: LESCAY, REBECCA
	07:24		SUB IN: MOUTRY, KAYLA
	07:24		SUB OUT: LEWIS, DESIREE
	07:24		SUB IN: BUTLER, JASMINE
	07:24		SUB OUT: POLK, CRYSTAL
	07:24		SUB IN: RODRIGUEZ, KK
	06:27	32-16	SUB OUT: RICHARDS, ADDISON
	06:27		SUB IN: LESCAY, REBECCA
SUB OUT: 23 THOMAS, IIMAR'I	06:15	32-16	
SUB IN: 35 GREEN, I'LIYAH	06:15		
SUB OUT: 35 GREEN, I'LIYAH	03:28	39-20	
SUB IN: 23 THOMAS, IIMAR'I	03:28		
	02:48	41-20	SUB OUT: ELLIOTT, KENDRIAN
	02:48		SUB IN: BITTLE, MADDIE
	02:48		SUB OUT: BUTLER, JASMINE
	02:48		SUB IN: LEWIS, DESIREE
	02:48		SUB OUT: LESCAY, REBECCA
	02:48		SUB IN: SCALES, TYJAE'
	02:18	41-20	SUB OUT: RODRIGUEZ, KK
	02:18		SUB IN: GAULDEN, ALEXIS

Cincinnati 47, Tulsa 22

Official Substitutions Log
Cincinnati vs Tulsa
Period 4
January 19, 2019 at Donald W. Reynolds Center - Tulsa, Okla.



VISITORS: Cincinnati	Time	Score	HOME: Tulsa
11 RODGERS, SAM			10 GAULDEN, ALEXIS
12 MILLER, ANTOINETTE			11 BITTLE, MADDIE
23 THOMAS, IIMAR'I			21 LESCAY, REBECCA
25 WARREN, CHELSEA			32 LEWIS, DESIREE
4 RIZOR, ANGEL			33 POLK, CRYSTAL
	09:53	-	SUB OUT: MOUTRY, KAYLA
	09:53		SUB IN: POLK, CRYSTAL
	09:53		SUB OUT: SCALES, TYJAE'
	09:53		SUB IN: LESCAY, REBECCA
SUB OUT: 12 MILLER, ANTOINETTE	09:53		
SUB IN: 22 THOMPSON, MONIQUE	09:53		
SUB OUT: 30 SIFA, FLORENCE	08:47	49-26	
SUB IN: 12 MILLER, ANTOINETTE	08:47		
	07:16	56-31	SUB OUT: POLK, CRYSTAL
	07:16		SUB IN: BUTLER, JASMINE
	07:16		SUB OUT: LEWIS, DESIREE
	07:16		SUB IN: HRAFNKELSDOTTIR, ELIN
SUB OUT: 23 THOMAS, IIMAR'I	07:16		
SUB IN: 40 PUCKETT, ANDEIJA	07:16		
SUB OUT: 22 THOMPSON, MONIQUE	06:57	57-34	
SUB IN: 23 THOMAS, IIMAR'I	06:57		
	05:36	59-38	SUB OUT: LESCAY, REBECCA
	05:36		SUB IN: MOUTRY, KAYLA
	04:58	61-38	SUB OUT: MOUTRY, KAYLA
	04:58		SUB IN: LESCAY, REBECCA
	03:16	65-43	SUB OUT: GAULDEN, ALEXIS
	03:16		SUB IN: MOUTRY, KAYLA
	03:16		SUB OUT: BITTLE, MADDIE
	03:16		SUB IN: RODRIGUEZ, KK
	02:52	66-43	SUB OUT: RODRIGUEZ, KK
	02:52		SUB IN: GAULDEN, ALEXIS
SUB OUT: 12 MILLER, ANTOINETTE	02:52		
SUB IN: 22 THOMPSON, MONIQUE	02:52		
	01:59	67-48	SUB OUT: LESCAY, REBECCA
	01:59		SUB IN: RICHARDS, ADDISON

Cincinnati 70, Tulsa 50

Official Shot Chart
Cincinnati vs Tulsa
 PERIOD 1 Shots
 January 19, 2019 at Donald W. Reynolds Center - Tulsa, Okla.



Tulsa

Cincinnati

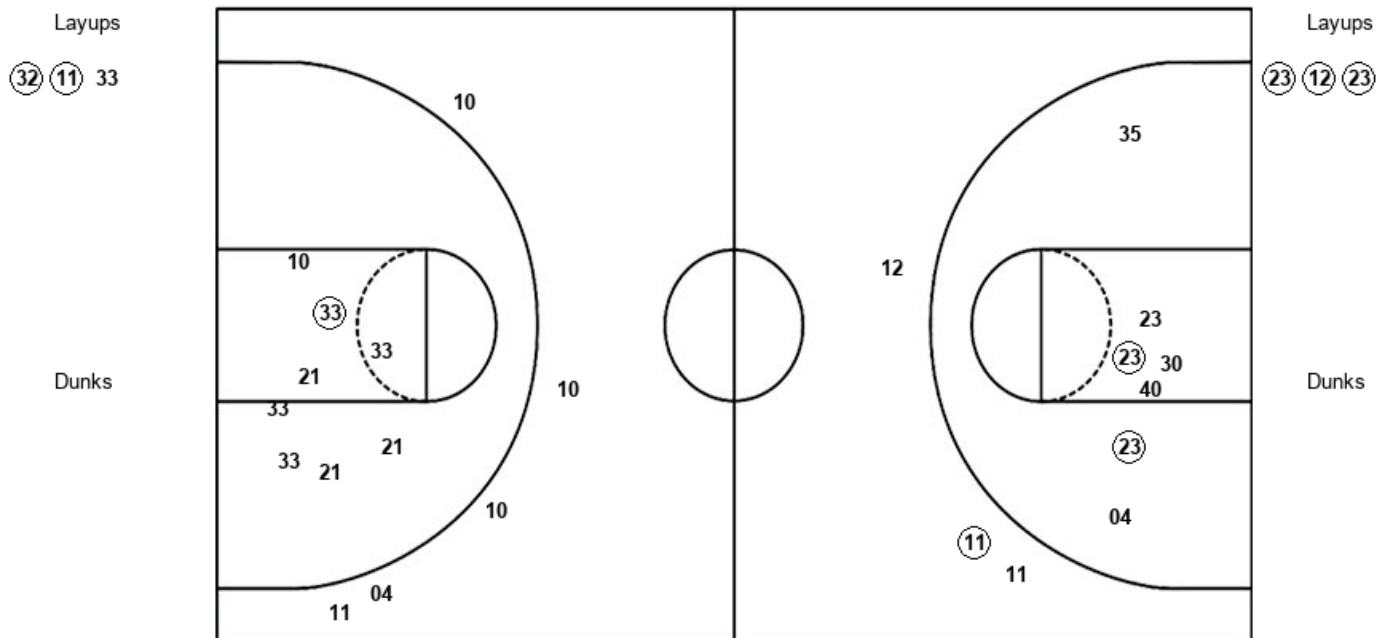

TLS : Period 1	Made	Att	Pct
Layups	2	3	66.7
Dunks	0	0	0
2PT Field Goals	3	11	27.3
3PT Field Goals	0	5	00.0
Total Field Goals	3	16	18.8

CIN : Period 1	Made	Att	Pct
Layups	3	3	100.0
Dunks	0	0	0
2PT Field Goals	5	10	50.0
3PT Field Goals	1	3	33.3
Total Field Goals	6	13	46.2

Official Shot Chart
Cincinnati vs Tulsa
PERIOD 2 Shots
 January 19, 2019 at Donald W. Reynolds Center - Tulsa, Okla.



Tulsa

Cincinnati

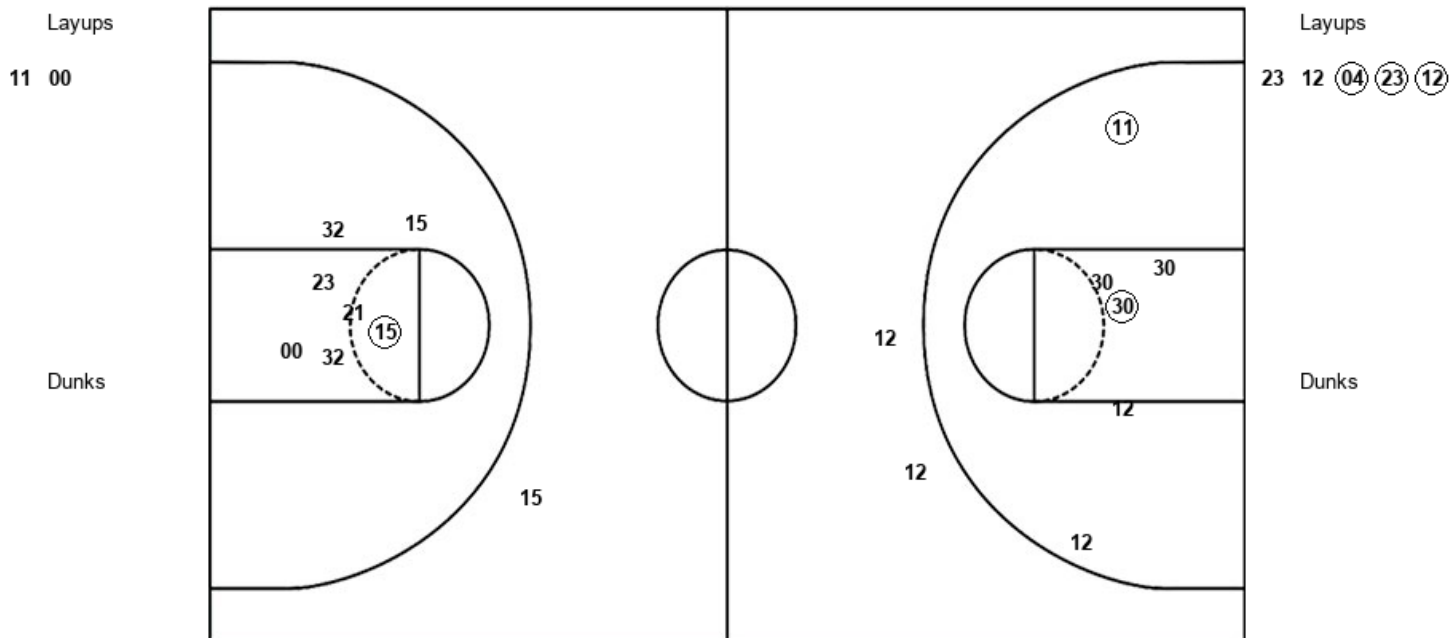

TLS : Period 2	Made	Att	Pct
Layups	0	2	00.0
Dunks	0	0	0
2PT Field Goals	1	9	11.1
3PT Field Goals	0	1	00.0
Total Field Goals	1	10	10.0

CIN : Period 2	Made	Att	Pct
Layups	3	5	60.0
Dunks	0	0	0
2PT Field Goals	5	11	45.5
3PT Field Goals	0	2	00.0
Total Field Goals	5	13	38.5

Official Shot Chart
Cincinnati vs Tulsa
 PERIOD 3 Shots
 January 19, 2019 at Donald W. Reynolds Center - Tulsa, Okla.



Tulsa

Cincinnati

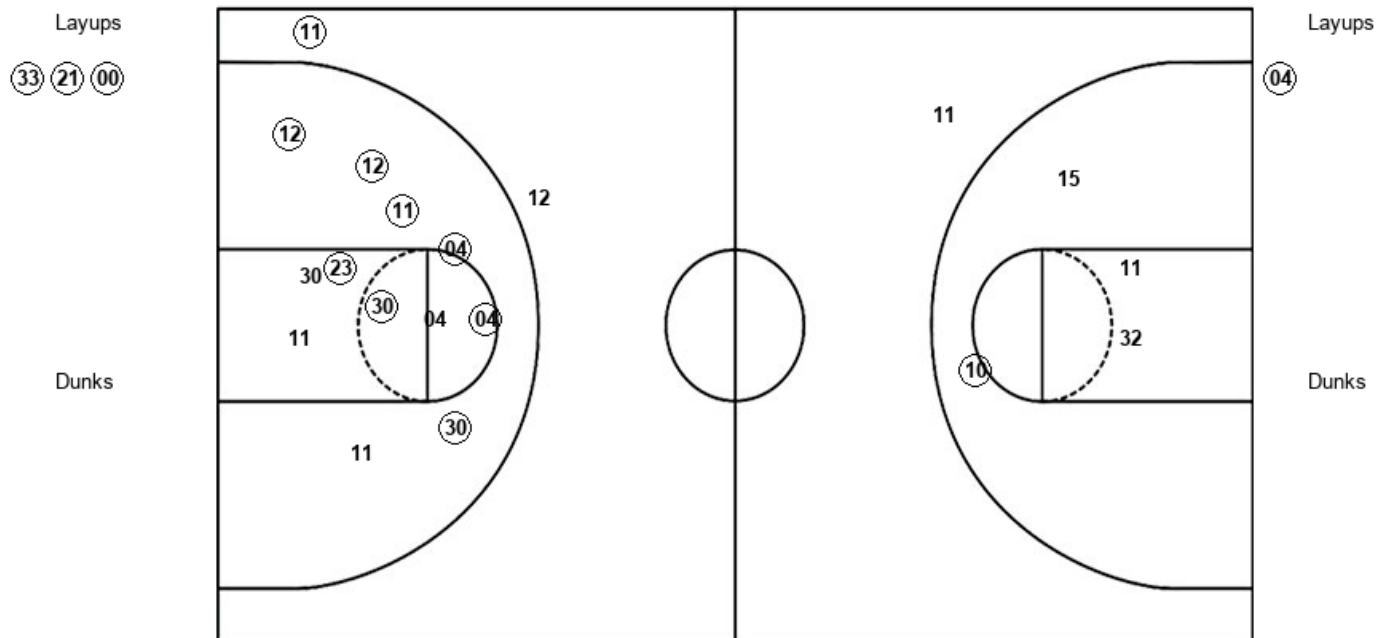

TLS : Period 3	Made	Att	Pct
Layups	3	3	100.0
Dunks	0	0	0
2PT Field Goals	4	7	57.1
3PT Field Goals	0	1	00.0
Total Field Goals	4	8	50.0

CIN : Period 3	Made	Att	Pct
Layups	1	1	100.0
Dunks	0	0	0
2PT Field Goals	9	13	69.2
3PT Field Goals	1	2	50.0
Total Field Goals	10	15	66.7

Official Shot Chart
Cincinnati vs Tulsa
 PERIOD 4 Shots
 January 19, 2019 at Donald W. Reynolds Center - Tulsa, Okla.



Tulsa

Cincinnati

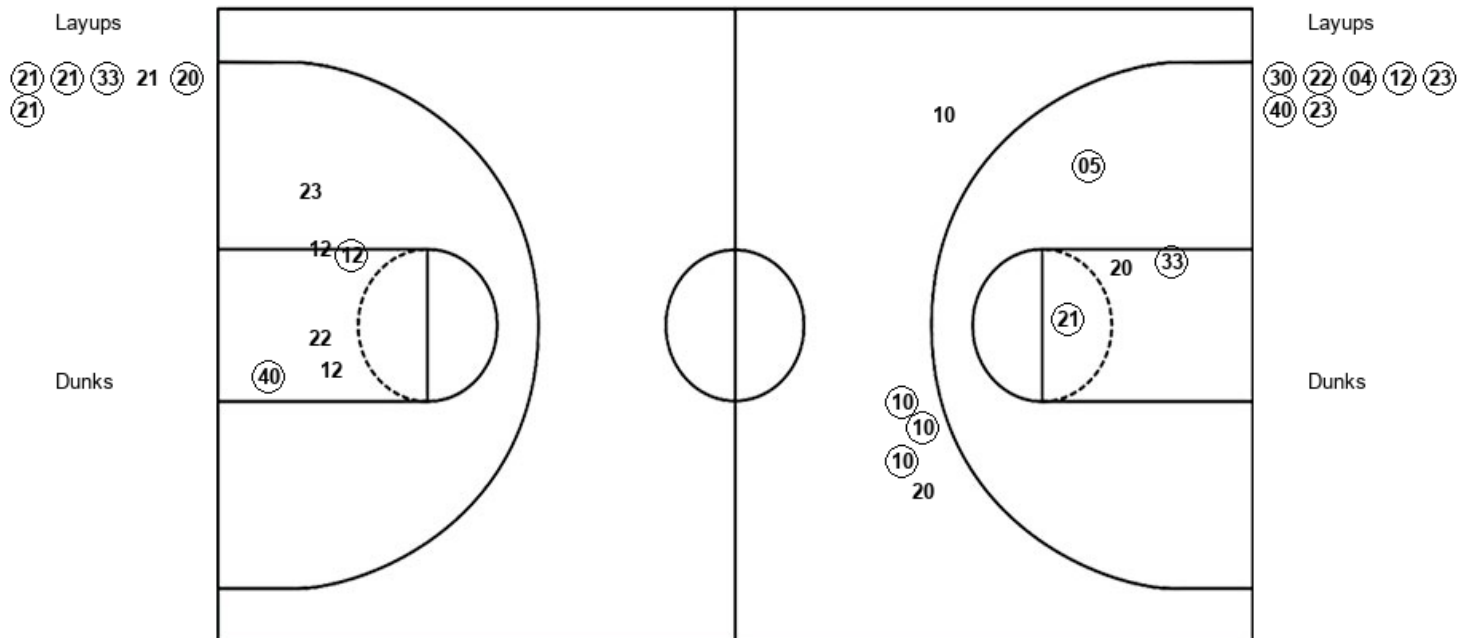

TLS : Period 4	Made	Att	Pct
Layups	5	6	83.3
Dunks	0	0	0
2PT Field Goals	8	10	80.0
3PT Field Goals	3	5	60.0
Total Field Goals	11	15	73.3

CIN : Period 4	Made	Att	Pct
Layups	7	7	100.0
Dunks	0	0	0
2PT Field Goals	9	13	69.2
3PT Field Goals	0	0	0
Total Field Goals	9	13	69.2

Official Shot Chart
Cincinnati vs Tulsa
Cincinnati Team Shots
January 19, 2019 at Donald W. Reynolds Center - Tulsa, Okla.



Layups

Dunks

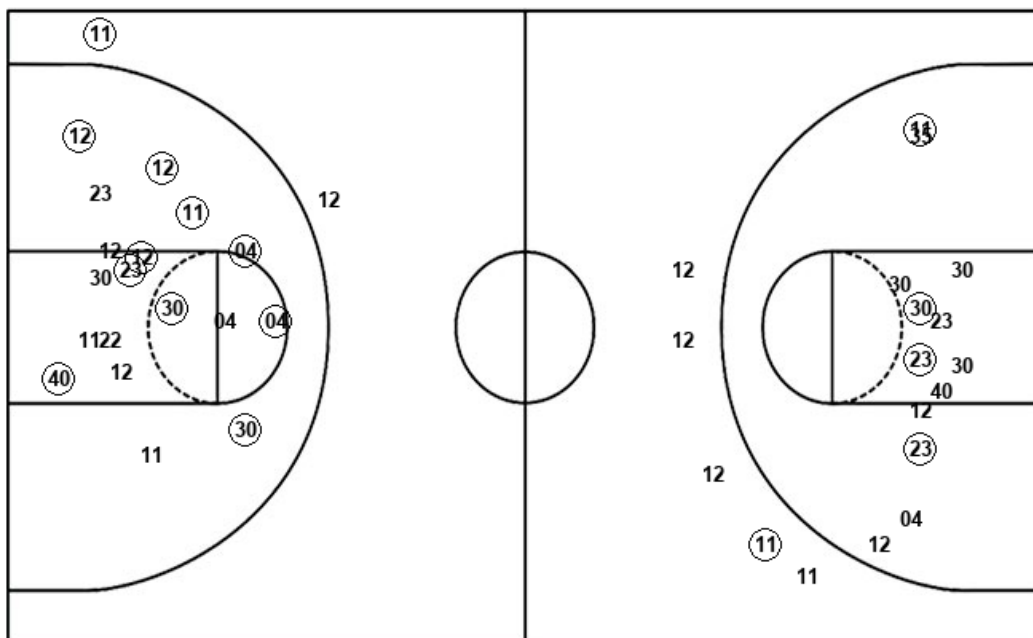

Layups

Dunks

CIN : Period 1	Made	Att	Pct
Layups	3	3	100.0
Dunks	0	0	0
2PT Field Goals	5	10	50.0
3PT Field Goals	1	3	33.3
Total Field Goals	6	13	46.2

CIN : Period 3	Made	Att	Pct
Layups	1	1	100.0
Dunks	0	0	0
2PT Field Goals	9	13	69.2
3PT Field Goals	1	2	50.0
Total Field Goals	10	15	66.7

CIN : Period 2	Made	Att	Pct
Layups	3	5	60.0
Dunks	0	0	0
2PT Field Goals	5	11	45.5
3PT Field Goals	0	2	00.0
Total Field Goals	5	13	38.5

CIN : Period 4	Made	Att	Pct
Layups	7	7	100.0
Dunks	0	0	0
2PT Field Goals	9	13	69.2
3PT Field Goals	0	0	0
Total Field Goals	9	13	69.2

Official Shot Chart
Cincinnati vs Tulsa
Tulsa Team Shots
January 19, 2019 at Donald W. Reynolds Center - Tulsa, Okla.



Layups

Dunks

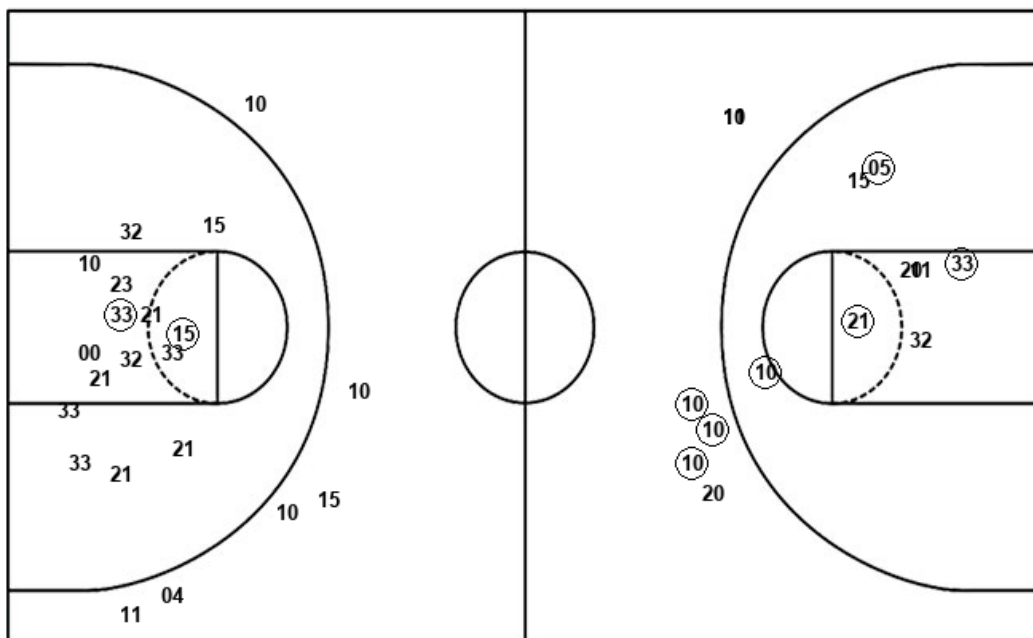

TLS : Period 1	Made	Att	Pct
Layups	2	3	66.7
Dunks	0	0	0
2PT Field Goals	3	11	27.3
3PT Field Goals	0	5	00.0
Total Field Goals	3	16	18.8

TLS : Period 3	Made	Att	Pct
Layups	3	3	100.0
Dunks	0	0	0
2PT Field Goals	4	7	57.1
3PT Field Goals	0	1	00.0
Total Field Goals	4	8	50.0

TLS : Period 2	Made	Att	Pct
Layups	0	2	00.0
Dunks	0	0	0
2PT Field Goals	1	9	11.1
3PT Field Goals	0	1	00.0
Total Field Goals	1	10	10.0

TLS : Period 4	Made	Att	Pct
Layups	5	6	83.3
Dunks	0	0	0
2PT Field Goals	8	10	80.0
3PT Field Goals	3	5	60.0
Total Field Goals	11	15	73.3