

FINAL SCORE



Ohio St.

61



Wisconsin

50

March 01, 2019 • Kohl Center (Ab Nicholas Court) - Madison, WI

FINAL STATISTICS

Official Box Score
Ohio St. vs Wisconsin
Game Totals -- Final Statistics
March 01, 2019 at Kohl Center (Ab Nicholas Court) - Madison, WI



Ohio St. 61

| No. | Player | S | Pts | FG | 3FG | FT | OR | DR | TR | PF | A | TO | Blk | Stl | Min | +/- |
|---------------|-------------------|---|-----------|--------------|-------------|--------------|-----------|-----------|-----------|-----------|-----------|-----------|----------|-----------|------------|-----|
| 01 | GRANDE, CARMEN | | 17 | 6-13 | 1-3 | 4-6 | 1 | 2 | 3 | 2 | 5 | 4 | 0 | 1 | 40 | 11 |
| 03 | CROOMS, JANAI | | 11 | 4-8 | 0-1 | 3-4 | 0 | 6 | 6 | 2 | 1 | 3 | 1 | 2 | 33 | 9 |
| 10 | SANTORO, CARLY | | 11 | 4-10 | 1-3 | 2-3 | 0 | 2 | 2 | 1 | 2 | 1 | 1 | 1 | 36 | 12 |
| 14 | JUHASZ, DORKA | | 10 | 4-12 | 1-5 | 1-1 | 3 | 11 | 14 | 2 | 1 | 3 | 1 | 4 | 30 | 13 |
| 32 | PATTY, AALIYAH | | 5 | 2-8 | 0-2 | 1-1 | 3 | 3 | 6 | 4 | 0 | 1 | 1 | 0 | 27 | 6 |
| 15 | MILLER, ADREANA | | 3 | 1-4 | 1-3 | 0-0 | 1 | 0 | 1 | 0 | 0 | 0 | 0 | 0 | 10 | 1 |
| 24 | WATERMAN, MAKAYLA | | 4 | 2-4 | 0-1 | 0-0 | 2 | 2 | 4 | 4 | 2 | 2 | 2 | 2 | 23 | 3 |
| TEAM | | | | | | | 2 | 3 | 5 | 0 | | 0 | | | | |
| TOTALS | | | 61 | 23-59 | 4-18 | 11-15 | 12 | 29 | 41 | 15 | 11 | 14 | 6 | 10 | 200 | |

Shooting By Period

| Period | FG | FG% | 3FG | 3FG% | FT | FT% |
|-------------|--------------|--------------|-------------|--------------|--------------|--------------|
| 1st Qtr | 4-20 | 20% | 1-8 | 13% | 1-2 | 50% |
| 2nd Qtr | 8-15 | 53% | 1-4 | 25% | 4-5 | 80% |
| 3rd Qtr | 7-15 | 47% | 1-4 | 25% | 1-2 | 50% |
| 4th Qtr | 4-9 | 44% | 1-2 | 50% | 5-6 | 83% |
| 1st Half | 12-35 | 34% | 2-12 | 17% | 5-7 | 71% |
| 2nd Half | 11-24 | 46% | 2-6 | 33% | 6-8 | 75% |
| Game | 23-59 | 39.0% | 4-18 | 22.2% | 11-15 | 73.3% |

Last FG: 4th-01:42
 Biggest Run: 10-0
 Largest lead: By 18 at 3-08:32
 Technical Fouls: #01 GRANDE (Double) @ 4th - 00:44;

Wisconsin 50

| No. | Player | S | Pts | FG | 3FG | FT | OR | DR | TR | PF | A | TO | Blk | Stl | Min | +/- |
|---------------|---------------------|---|-----------|--------------|-------------|--------------|----------|-----------|-----------|-----------|----------|-----------|----------|----------|------------|-----|
| 02 | KARLIS, KELLY | | 12 | 5-12 | 0-2 | 2-2 | 2 | 4 | 6 | 4 | 4 | 4 | 1 | 2 | 37 | -8 |
| 10 | VAN LEEUWEN, KENDRA | | 1 | 0-2 | 0-2 | 1-2 | 0 | 3 | 3 | 2 | 0 | 2 | 0 | 0 | 15 | -12 |
| 11 | HOWARD, MARSHA | | 15 | 5-14 | 1-3 | 4-4 | 1 | 6 | 7 | 4 | 2 | 1 | 1 | 2 | 35 | -4 |
| 22 | BEVERLEY, NIYA | | 11 | 4-8 | 1-1 | 2-3 | 0 | 3 | 3 | 2 | 2 | 2 | 0 | 1 | 36 | -5 |
| 34 | LEWIS, IMANI | | 9 | 3-8 | 0-0 | 3-3 | 2 | 7 | 9 | 2 | 0 | 4 | 2 | 2 | 36 | -8 |
| 03 | GILREATH, SUZANNE | | 2 | 1-6 | 0-4 | 0-0 | 0 | 1 | 1 | 0 | 1 | 2 | 0 | 1 | 27 | -3 |
| 14 | LASZEWSKI, ABBY | | 0 | 0-0 | 0-0 | 0-0 | 0 | 0 | 0 | 2 | 0 | 0 | 0 | 0 | 8 | -9 |
| 20 | BRAGG, DIAMOND | | 0 | 0-2 | 0-0 | 0-0 | 0 | 0 | 0 | 1 | 0 | 0 | 0 | 0 | 0 | -1 |
| 23 | HALE, JASMINE | | 0 | 0-1 | 0-0 | 0-0 | 0 | 0 | 0 | 2 | 0 | 0 | 0 | 0 | 5 | -4 |
| TEAM | | | | | | | 2 | 1 | 3 | 0 | | 0 | | | | |
| TOTALS | | | 50 | 18-53 | 2-12 | 12-14 | 7 | 25 | 32 | 19 | 9 | 15 | 4 | 8 | 200 | |

Shooting By Period

| Period | FG | FG% | 3FG | 3FG% | FT | FT% |
|-------------|--------------|--------------|-------------|--------------|--------------|--------------|
| 1st Qtr | 3-10 | 30% | 0-4 | 00% | 0-0 | 0% |
| 2nd Qtr | 4-13 | 31% | 1-2 | 50% | 3-4 | 75% |
| 3rd Qtr | 7-13 | 54% | 0-1 | 00% | 5-6 | 83% |
| 4th Qtr | 4-17 | 24% | 1-5 | 20% | 4-4 | 100% |
| 1st Half | 7-23 | 30% | 1-6 | 17% | 3-4 | 75% |
| 2nd Half | 11-30 | 37% | 1-6 | 17% | 9-10 | 90% |
| Game | 18-53 | 34.0% | 2-12 | 16.7% | 12-14 | 85.7% |

Last FG: 4th-00:51
 Biggest Run: 10-0
 Largest lead: By 2 at 1-07:53
 Technical Fouls: #22 BEVERLEY (Double) @ 4th - 00:46;

Game Notes:

Officials: Mark Zentz, Michelle McConnell, Angie Enlund
 Attendance: 3529

Start Time: 2019-03-01 01:31:56
 End Time: 2019-03-01 03:27:33
 Game Duration: 115
 Conference Game;

| Score | 1st | 2nd | 3rd | 4th | TOT |
|-------|-----|-----|-----|-----|-----------|
| OSU | 10 | 21 | 16 | 14 | 61 |
| WIS | 6 | 12 | 19 | 13 | 50 |

OSU led for 37:30. WIS led for 0:23.
 Game was tied for 2:07.
 Times tied: 0 Lead Changes: 1

| Points from | OSU | WIS |
|--------------|-----|-----|
| In the Paint | 32 | 20 |
| Off Turns | 20 | 13 |
| 2nd Chance | 9 | 6 |
| Fast Break | 8 | 8 |
| Bench | 7 | 2 |

Official Box Score
Ohio St. vs Wisconsin
First Half Statistics Only
March 01, 2019 at Kohl Center (Ab Nicholas Court) - Madison, WI



Ohio St. 31

| No. | Player | S | Pts | FG | 3FG | FT | OR | DR | TR | PF | A | TO | Blk | Stl | Min | +/- |
|-----|-------------------|---|-----------|--------------|-------------|------------|----------|-----------|-----------|----------|----------|----------|----------|----------|------------|-----|
| 10 | SANTORO, CARLY | | 2 | 1-5 | 0-1 | 0-0 | 0 | 0 | 0 | 0 | 1 | 0 | 1 | 1 | 18 | 12 |
| 14 | JUHASZ, DORKA | | 8 | 3-8 | 1-4 | 1-1 | 2 | 5 | 7 | 1 | 1 | 0 | 1 | 2 | 16 | 11 |
| 15 | MILLER, ADREANA | | 3 | 1-3 | 1-3 | 0-0 | 0 | 0 | 0 | 0 | 0 | 0 | 0 | 0 | 5 | 6 |
| 24 | WATERMAN, MAKAYLA | | 2 | 1-2 | 0-0 | 0-0 | 0 | 2 | 2 | 1 | 2 | 1 | 1 | 0 | 9 | 7 |
| 32 | PATTY, AALIYAH | | 2 | 1-7 | 0-2 | 0-0 | 3 | 1 | 4 | 1 | 0 | 0 | 0 | 0 | 15 | 8 |
| 01 | GRANDE, CARMEN | | 7 | 3-6 | 0-1 | 1-2 | 1 | 2 | 3 | 0 | 3 | 1 | 0 | 1 | 20 | 13 |
| 03 | CROOMS, JANAI | | 7 | 2-4 | 0-1 | 3-4 | 0 | 3 | 3 | 0 | 0 | 0 | 0 | 1 | 17 | 8 |
| | TEAM | | 0 | 0-0 | 0-0 | 0-0 | 1 | 3 | 4 | 0 | 0 | 0 | 0 | 0 | 0 | 0 |
| | TOTALS | | 31 | 12-35 | 2-12 | 5-7 | 7 | 16 | 23 | 3 | 7 | 2 | 3 | 5 | 100 | |

Shooting By Period

| Period | FG | FG% | 3FG | 3FG% | FT | FT% |
|----------|-------|-------|------|-------|-------|-------|
| 1st Qtr | 4-20 | 20% | 1-8 | 13% | 1-2 | 50% |
| 2nd Qtr | 8-15 | 53% | 1-4 | 25% | 4-5 | 80% |
| 1st Half | 12-35 | 34% | 2-12 | 17% | 5-7 | 71% |
| Game | 23-59 | 39.0% | 4-18 | 22.2% | 11-15 | 73.3% |

Last FG Half: OSU 2nd-00:01

Wisconsin 18

| No. | Player | S | Pts | FG | 3FG | FT | OR | DR | TR | PF | A | TO | Blk | Stl | Min | +/- |
|-----|---------------------|---|-----------|-------------|------------|------------|----------|-----------|-----------|----------|----------|----------|----------|----------|------------|-----|
| 10 | VAN LEEUWEN, KENDRA | | 0 | 0-1 | 0-1 | 0-0 | 0 | 2 | 2 | 0 | 0 | 2 | 0 | 0 | 12 | -9 |
| 11 | HOWARD, MARSHA | | 4 | 2-6 | 0-1 | 0-0 | 0 | 3 | 3 | 2 | 1 | 0 | 1 | 0 | 17 | -10 |
| 14 | LASZEWSKI, ABBY | | 0 | 0-0 | 0-0 | 0-0 | 0 | 0 | 0 | 2 | 0 | 0 | 0 | 0 | 6 | -4 |
| 20 | BRAGG, DIAMOND | | 0 | 0-0 | 0-0 | 0-0 | 0 | 0 | 0 | 0 | 0 | 0 | 0 | 0 | 0 | 0 |
| 22 | BEVERLEY, NIYA | | 7 | 2-4 | 1-1 | 2-3 | 0 | 3 | 3 | 1 | 0 | 1 | 0 | 0 | 18 | -9 |
| 23 | HALE, JASMINE | | 0 | 0-0 | 0-0 | 0-0 | 0 | 0 | 0 | 1 | 0 | 0 | 0 | 0 | 3 | -3 |
| 34 | LEWIS, IMANI | | 3 | 1-3 | 0-0 | 1-1 | 0 | 4 | 4 | 0 | 0 | 2 | 1 | 0 | 17 | -12 |
| 02 | KARLIS, KELLY | | 4 | 2-7 | 0-2 | 0-0 | 0 | 3 | 3 | 1 | 3 | 3 | 1 | 1 | 18 | -11 |
| 03 | GILREATH, SUZANNE | | 0 | 0-2 | 0-1 | 0-0 | 0 | 0 | 0 | 0 | 0 | 1 | 0 | 0 | 10 | -7 |
| | TEAM | | 0 | 0-0 | 0-0 | 0-0 | 1 | 1 | 2 | 0 | 0 | 0 | 0 | 0 | 0 | 0 |
| | TOTALS | | 18 | 7-23 | 1-6 | 3-4 | 1 | 16 | 17 | 7 | 4 | 9 | 3 | 1 | 100 | |

Shooting By Period

| Period | FG | FG% | 3FG | 3FG% | FT | FT% |
|----------|-------|-------|------|-------|-------|-------|
| 1st Qtr | 3-10 | 30% | 0-4 | 00% | 0-0 | 0% |
| 2nd Qtr | 4-13 | 31% | 1-2 | 50% | 3-4 | 75% |
| 1st Half | 7-23 | 30% | 1-6 | 17% | 3-4 | 75% |
| Game | 18-53 | 34.0% | 2-12 | 16.7% | 12-14 | 85.7% |

Last FG Half: WIS 2nd-04:52

Game Notes:

Officials: Mark Zentz, Michelle McConnell, Angie Enlund
 Attendance: 3529

Start Time: 2019-03-01 01:31:56
 End Time: 2019-03-01 03:27:33
 Game Duration: 115
 Conference Game;

| Score | 1st | 2nd | 3rd | 4th | TOT |
|-------|-----|-----|-----|-----|-----------|
| OSU | 10 | 21 | 16 | 14 | 61 |
| WIS | 6 | 12 | 19 | 13 | 50 |

| Points from (This Period) | OSU | WIS |
|---------------------------|-----|-----|
| In the Paint | 16 | 6 |
| Off Turns | 7 | 0 |
| 2nd Chance | 5 | 0 |
| Fast Break | 3 | 4 |
| Bench | 5 | 0 |

Official Box Score
Ohio St. vs Wisconsin
First Quarter Statistics Only
March 01, 2019 at Kohl Center (Ab Nicholas Court) - Madison, WI



Ohio St. 10

| No. | Player | S | Pts | FG | 3FG | FT | OR | DR | TR | PF | A | TO | Blk | Stl | Min | +/- |
|---------------|-------------------|-----------|-------------|------------|------------|----------|----------|-----------|----------|----------|----------|----------|----------|-----------|-----|-----|
| 01 | GRANDE, CARMEN | | 0 | 0-3 | 0-1 | 0-0 | 0 | 2 | 2 | 0 | 2 | 1 | 0 | 1 | 10 | 4 |
| 03 | CROOMS, JANAI | | 5 | 2-4 | 0-1 | 1-2 | 0 | 1 | 1 | 0 | 0 | 0 | 0 | 1 | 10 | 4 |
| 10 | SANTORO, CARLY | | 0 | 0-3 | 0-1 | 0-0 | 0 | 0 | 0 | 0 | 1 | 0 | 0 | 0 | 8 | 3 |
| 14 | JUHASZ, DORKA | | 3 | 1-5 | 1-4 | 0-0 | 1 | 2 | 3 | 0 | 0 | 0 | 0 | 2 | 9 | 2 |
| 32 | PATTY, AALIYAH | | 0 | 0-4 | 0-1 | 0-0 | 3 | 1 | 4 | 0 | 0 | 0 | 0 | 0 | 8 | 5 |
| 15 | MILLER, ADREANA | | 0 | 0-0 | 0-0 | 0-0 | 0 | 0 | 0 | 0 | 0 | 0 | 0 | 0 | 2 | 1 |
| 24 | WATERMAN, MAKAYLA | | 2 | 1-1 | 0-0 | 0-0 | 0 | 0 | 0 | 0 | 0 | 0 | 0 | 0 | 3 | 1 |
| TEAM | | | | | | | 1 | 1 | 2 | 0 | | | | | | |
| TOTALS | | 10 | 4-20 | 1-8 | 1-2 | 5 | 7 | 12 | 0 | 3 | 1 | 0 | 4 | 50 | | |

Shooting By Period

| Period | FG | FG% | 3FG | 3FG% | FT | FT% |
|----------|-------|-------|------|-------|-------|-------|
| 1st Qtr | 4-20 | 20% | 1-8 | 13% | 1-2 | 50% |
| 2nd Qtr | 8-15 | 53% | 1-4 | 25% | 4-5 | 80% |
| 1st Half | 4-20 | 20% | 1-8 | 13% | 1-2 | 50% |
| 1st Half | 12-35 | 34% | 2-12 | 17% | 5-7 | 71% |
| Game | 23-59 | 39.0% | 4-18 | 22.2% | 11-15 | 73.3% |

Wisconsin 6

| No. | Player | S | Pts | FG | 3FG | FT | OR | DR | TR | PF | A | TO | Blk | Stl | Min | +/- |
|---------------|---------------------|----------|-------------|------------|------------|----------|-----------|-----------|----------|----------|----------|----------|----------|-----------|-----|-----|
| 02 | KARLIS, KELLY | | 2 | 1-4 | 0-2 | 0-0 | 0 | 2 | 2 | 1 | 2 | 3 | 1 | 1 | 9 | -4 |
| 10 | VAN LEEUWEN, KENDRA | | 0 | 0-1 | 0-1 | 0-0 | 0 | 2 | 2 | 0 | 0 | 1 | 0 | 0 | 8 | -5 |
| 11 | HOWARD, MARSHA | | 4 | 2-5 | 0-1 | 0-0 | 0 | 2 | 2 | 0 | 0 | 0 | 0 | 0 | 10 | -4 |
| 22 | BEVERLEY, NIYA | | 0 | 0-0 | 0-0 | 0-0 | 0 | 2 | 2 | 0 | 0 | 1 | 0 | 0 | 9 | -2 |
| 34 | LEWIS, IMANI | | 0 | 0-0 | 0-0 | 0-0 | 0 | 3 | 3 | 0 | 0 | 1 | 0 | 0 | 7 | -3 |
| 03 | GILREATH, SUZANNE | | 0 | 0-0 | 0-0 | 0-0 | 0 | 0 | 0 | 0 | 0 | 1 | 0 | 0 | 3 | -1 |
| 14 | LASZEWSKI, ABBY | | 0 | 0-0 | 0-0 | 0-0 | 0 | 0 | 0 | 2 | 0 | 0 | 0 | 0 | 3 | -1 |
| 20 | BRAGG, DIAMOND | | 0 | 0-0 | 0-0 | 0-0 | 0 | 0 | 0 | 0 | 0 | 0 | 0 | 0 | 0 | 0 |
| 23 | HALE, JASMINE | | 0 | 0-0 | 0-0 | 0-0 | 0 | 0 | 0 | 0 | 0 | 0 | 0 | 0 | 1 | 0 |
| TEAM | | | | | | | 0 | 0 | 0 | 0 | | | | | | |
| TOTALS | | 6 | 3-10 | 0-4 | 0-0 | 0 | 11 | 11 | 3 | 2 | 7 | 1 | 1 | 50 | | |

Shooting By Period

| Period | FG | FG% | 3FG | 3FG% | FT | FT% |
|----------|-------|-------|------|-------|-------|-------|
| 1st Qtr | 3-10 | 30% | 0-4 | 00% | 0-0 | 0% |
| 2nd Qtr | 4-13 | 31% | 1-2 | 50% | 3-4 | 75% |
| 1st Half | 3-10 | 30% | 0-4 | 00% | 0-0 | 0% |
| 1st Half | 7-23 | 30% | 1-6 | 17% | 3-4 | 75% |
| Game | 18-53 | 34.0% | 2-12 | 16.7% | 12-14 | 85.7% |

Game Notes:

Officials: Mark Zentz, Michelle McConnell, Angie Enlund
Attendance: 3529

Start Time: 2019-03-01 01:31:56
End Time: 2019-03-01 03:27:33
Game Duration: 115
Conference Game;

| Score | 1st | 2nd | 3rd | 4th | TOT |
|-------|-----|-----|-----|-----|-----------|
| OSU | 10 | 21 | 16 | 14 | 61 |
| WIS | 6 | 12 | 19 | 13 | 50 |

| Points from (This Period) | OSU | WIS |
|---------------------------|-----|-----|
| In the Paint | 4 | 0 |
| Off Turns | 5 | 0 |
| 2nd Chance | 0 | 0 |
| Fast Break | 3 | 0 |
| Bench | 2 | 0 |

Official Play-By-Play
Ohio St. vs Wisconsin
First Quarter
March 01, 2019 at Kohl Center (Ab Nicholas Court) - Madison, WI



Period 1

Starters:

Ohio St.: 10 SANTORO, CARLY; 14 JUHASZ, DORKA; 32 PATTY, AALIYAH; 1 GRANDE, CARMEN; 3 CROOMS, JANAI;

Wisconsin: 10 VAN LEEUWEN, KENDRA; 11 HOWARD, MARSHA; 22 BEVERLEY, NIYA; 34 LEWIS, IMANI; 2 KARLIS, KELLY;

| Time | VISITORS: Ohio St. | Score | Margin | HOME: Wisconsin |
|-------|---------------------------------------|-------|--------|---|
| 09:41 | MISSED 3PTR by JUHASZ, DORKA | | | |
| 09:37 | REBOUND (OFF) by PATTY, AALIYAH | | | |
| 09:36 | MISSED JUMPER by PATTY, AALIYAH | | | |
| 09:30 | | | | REBOUND (DEF) by KARLIS, KELLY |
| 09:28 | | | | MISSED LAYUP by HOWARD, MARSHA |
| 09:26 | REBOUND (DEF) by JUHASZ, DORKA | | | |
| 09:22 | MISSED LAYUP by CROOMS, JANAI | | | |
| 09:22 | REBOUND (OFF) by TEAM | | | |
| 09:22 | | | | BLOCK by KARLIS, KELLY |
| 09:14 | MISSED JUMPER by PATTY, AALIYAH | | | |
| 09:11 | | | | REBOUND (DEF) by KARLIS, KELLY |
| 08:52 | | | | TURNOVER (BADPASS) by BEVERLEY, NIYA |
| 08:52 | STEAL by JUHASZ, DORKA | | | |
| 08:43 | MISSED LAYUP by JUHASZ, DORKA | | | |
| 08:41 | | | | REBOUND (DEF) by HOWARD, MARSHA |
| 08:35 | | | | TURNOVER (TRAVEL) by LEWIS, IMANI |
| 08:11 | MISSED JUMPER by PATTY, AALIYAH | | | |
| 08:07 | | | | REBOUND (DEF) by LEWIS, IMANI |
| 07:53 | | 2-0 | H 2 | GOOD! JUMPER by HOWARD, MARSHA |
| 07:53 | | | | ASSIST by KARLIS, KELLY |
| 07:30 | GOOD! 3PTR by JUHASZ, DORKA | 2-3 | V 1 | |
| 07:30 | ASSIST by SANTORO, CARLY | | | |
| 07:07 | | | | TURNOVER (BADPASS) by VAN LEEUWEN, KENDRA |
| 07:07 | STEAL by GRANDE, CARMEN | | | |
| 06:56 | GOOD! LAYUP by CROOMS, JANAI | 2-5 | V 3 | |
| 06:37 | | | | MISSED JUMPER by HOWARD, MARSHA |
| 06:33 | REBOUND (DEF) by GRANDE, CARMEN | | | |
| 06:29 | MISSED LAYUP by SANTORO, CARLY | | | |
| 06:27 | | | | REBOUND (DEF) by VAN LEEUWEN, KENDRA |
| 06:13 | | | | MISSED 3PTR by VAN LEEUWEN, KENDRA |
| 06:10 | REBOUND (DEF) by CROOMS, JANAI | | | |
| 06:04 | MISSED 3PTR by SANTORO, CARLY | | | |
| 06:00 | | | | REBOUND (DEF) by HOWARD, MARSHA |
| 05:54 | | | | MISSED 3PTR by KARLIS, KELLY |
| 05:51 | REBOUND (DEF) by GRANDE, CARMEN | | | |
| 05:36 | MISSED 3PTR by PATTY, AALIYAH | | | |
| 05:32 | | | | REBOUND (DEF) by BEVERLEY, NIYA |
| 05:17 | | | | MISSED 3PTR by KARLIS, KELLY |
| 05:15 | REBOUND (DEF) by JUHASZ, DORKA | | | |
| 04:55 | MISSED 3PTR by JUHASZ, DORKA | | | |
| 04:52 | | | | REBOUND (DEF) by LEWIS, IMANI |
| 04:46 | | | | TURNOVER (BADPASS) by KARLIS, KELLY |
| 04:46 | STEAL by JUHASZ, DORKA | | | |
| 04:40 | GOOD! LAYUP by CROOMS, JANAI [FB] | 2-7 | V 5 | |
| 04:40 | ASSIST by GRANDE, CARMEN | | | |
| 04:20 | | 4-7 | V 3 | GOOD! JUMPER by KARLIS, KELLY |
| 04:02 | MISSED 3PTR by JUHASZ, DORKA | | | |
| 03:58 | | | | REBOUND (DEF) by LEWIS, IMANI |
| 03:51 | | | | MISSED LAYUP by KARLIS, KELLY |
| 03:46 | REBOUND (DEF) by PATTY, AALIYAH | | | |
| 03:41 | MISSED LAYUP by GRANDE, CARMEN | | | |
| 03:38 | REBOUND (OFF) by JUHASZ, DORKA | | | |
| 03:36 | MISSED LAYUP by SANTORO, CARLY | | | |
| 03:32 | | | | REBOUND (DEF) by VAN LEEUWEN, KENDRA |
| 03:24 | | | | MISSED 3PTR by HOWARD, MARSHA |
| 03:22 | REBOUND (DEF) by TEAM | | | |
| 03:22 | | | | SUB OUT: LEWIS, IMANI |
| 03:22 | | | | SUB IN: LASZEWSKI, ABBY |
| 03:22 | | | | SUB OUT: VAN LEEUWEN, KENDRA |
| 03:22 | | | | SUB IN: GILREATH, SUZANNE |
| 03:22 | SUB OUT: PATTY, AALIYAH | | | |
| 03:22 | SUB IN: WATERMAN, MAKAYLA | | | |
| 03:22 | | | | |
| 03:07 | MISSED 3PTR by CROOMS, JANAI | | | |
| 03:04 | | | | REBOUND (DEF) by BEVERLEY, NIYA |
| 02:50 | | | | TURNOVER (TRAVEL) by KARLIS, KELLY |
| 02:35 | TURNOVER (LOSTBALL) by GRANDE, CARMEN | | | |
| 02:35 | | | | STEAL by KARLIS, KELLY |
| 02:16 | | | | TURNOVER (BADPASS) by GILREATH, SUZANNE |
| 02:16 | STEAL by CROOMS, JANAI | | | |

| Time | VISITORS: Ohio St. | Score | Margin | HOME: Wisconsin |
|-------|-----------------------------------|-------|--------|-------------------------------------|
| 02:11 | | | | FOUL (PERSONAL) by KARLIS, KELLY |
| 02:11 | MISSED FT by CROOMS, JANAI | | | |
| 02:11 | REBOUND (OFF) by TEAM | | | |
| 02:11 | SUB OUT: SANTORO, CARLY | | | |
| 02:11 | SUB IN: MILLER, ADREANA | | | |
| 02:11 | GOOD! FT by CROOMS, JANAI [FB] | 4-8 | V 4 | |
| 01:43 | | 6-8 | V 2 | GOOD! JUMPER by HOWARD, MARSHA |
| 01:43 | | | | ASSIST by KARLIS, KELLY |
| 01:16 | | | | FOUL (PERSONAL) by LASZEWSKI, ABBY |
| 01:16 | | | | SUB OUT: BEVERLEY, NIYA |
| 01:16 | | | | SUB IN: VAN LEEUWEN, KENDRA |
| 01:16 | SUB OUT: JUHASZ, DORKA | | | |
| 01:16 | SUB IN: PATTY, AALIYAH | | | |
| 01:05 | GOOD! JUMPER by WATERMAN, MAKAYLA | 6-10 | V 4 | |
| 01:05 | ASSIST by GRANDE, CARMEN | | | |
| 00:46 | | | | TURNOVER (BADPASS) by KARLIS, KELLY |
| 00:46 | | | | SUB OUT: HOWARD, MARSHA |
| 00:46 | | | | SUB IN: HALE, JASMINE |
| 00:46 | | | | SUB OUT: KARLIS, KELLY |
| 00:46 | | | | SUB IN: LEWIS, IMANI |
| 00:29 | MISSED LAYUP by GRANDE, CARMEN | | | |
| 00:26 | REBOUND (OFF) by PATTY, AALIYAH | | | |
| 00:26 | | | | FOUL (PERSONAL) by LASZEWSKI, ABBY |
| 00:26 | | | | SUB OUT: LASZEWSKI, ABBY |
| 00:26 | | | | SUB IN: HOWARD, MARSHA |
| 00:00 | MISSED 3PTR by GRANDE, CARMEN | | | |
| 00:00 | REBOUND (OFF) by PATTY, AALIYAH | | | |

Ohio St. 10, Wisconsin 6

| Points from (This Period) | OSU | WIS |
|---------------------------|-----|-----|
| In the Paint | 4 | 0 |
| Off Turns | 5 | 0 |
| 2nd Chance | 0 | 0 |
| Fast Break | 3 | 0 |
| Bench | 2 | 0 |

Official Box Score
Ohio St. vs Wisconsin
Second Quarter Statistics Only
March 01, 2019 at Kohl Center (Ab Nicholas Court) - Madison, WI



Ohio St. 21

| No. | Player | S | Pts | FG | 3FG | FT | OR | DR | TR | PF | A | TO | Blk | Stl | Min | +/- |
|---------------|-------------------|---|-----------|-------------|------------|------------|----------|----------|-----------|----------|----------|----------|----------|----------|-----------|-----|
| 01 | GRANDE, CARMEN | | 7 | 3-3 | 0-0 | 1-2 | 1 | 0 | 1 | 0 | 1 | 0 | 0 | 0 | 10 | 9 |
| 03 | CROOMS, JANAI | | 2 | 0-0 | 0-0 | 2-2 | 0 | 2 | 2 | 0 | 0 | 0 | 0 | 0 | 7 | 4 |
| 10 | SANTORO, CARLY | | 2 | 1-2 | 0-0 | 0-0 | 0 | 0 | 0 | 0 | 0 | 0 | 1 | 1 | 10 | 9 |
| 14 | JUHASZ, DORKA | | 5 | 2-3 | 0-0 | 1-1 | 1 | 3 | 4 | 1 | 1 | 0 | 1 | 0 | 7 | 9 |
| 32 | PATTY, AALIYAH | | 2 | 1-3 | 0-1 | 0-0 | 0 | 0 | 0 | 1 | 0 | 0 | 0 | 0 | 7 | 3 |
| 15 | MILLER, ADREANA | | 3 | 1-3 | 1-3 | 0-0 | 0 | 0 | 0 | 0 | 0 | 0 | 0 | 0 | 3 | 5 |
| 24 | WATERMAN, MAKAYLA | | 0 | 0-1 | 0-0 | 0-0 | 0 | 2 | 2 | 1 | 2 | 1 | 1 | 0 | 6 | 6 |
| TEAM | | | | | | | 0 | 2 | 2 | 0 | | | | | | |
| TOTALS | | | 21 | 8-15 | 1-4 | 4-5 | 2 | 9 | 11 | 3 | 4 | 1 | 3 | 1 | 50 | |

Shooting By Period

| Period | FG | FG% | 3FG | 3FG% | FT | FT% |
|----------|-------|-------|------|-------|-------|-------|
| 3rd Qtr | 7-15 | 47% | 1-4 | 25% | 1-2 | 50% |
| 4th Qtr | 4-9 | 44% | 1-2 | 50% | 5-6 | 83% |
| 2nd Half | 8-15 | 53% | 1-4 | 25% | 4-5 | 80% |
| 2nd Half | 11-24 | 46% | 2-6 | 33% | 6-8 | 75% |
| Game | 23-59 | 39.0% | 4-18 | 22.2% | 11-15 | 73.3% |

Wisconsin 12

| No. | Player | S | Pts | FG | 3FG | FT | OR | DR | TR | PF | A | TO | Blk | Stl | Min | +/- |
|---------------|---------------------|---|-----------|-------------|------------|------------|----------|----------|----------|----------|----------|----------|----------|----------|-----------|-----|
| 02 | KARLIS, KELLY | | 2 | 1-3 | 0-0 | 0-0 | 0 | 1 | 1 | 0 | 1 | 0 | 0 | 0 | 9 | -7 |
| 10 | VAN LEEUWEN, KENDRA | | 0 | 0-0 | 0-0 | 0-0 | 0 | 0 | 0 | 0 | 0 | 1 | 0 | 0 | 4 | -4 |
| 11 | HOWARD, MARSHA | | 0 | 0-1 | 0-0 | 0-0 | 0 | 1 | 1 | 2 | 1 | 0 | 1 | 0 | 7 | -6 |
| 22 | BEVERLEY, NIYA | | 7 | 2-4 | 1-1 | 2-3 | 0 | 1 | 1 | 1 | 0 | 0 | 0 | 0 | 9 | -7 |
| 34 | LEWIS, IMANI | | 3 | 1-3 | 0-0 | 1-1 | 0 | 1 | 1 | 0 | 0 | 1 | 1 | 0 | 10 | -9 |
| 03 | GILREATH, SUZANNE | | 0 | 0-2 | 0-1 | 0-0 | 0 | 0 | 0 | 0 | 0 | 0 | 0 | 0 | 7 | -6 |
| 14 | LASZEWSKI, ABBY | | 0 | 0-0 | 0-0 | 0-0 | 0 | 0 | 0 | 0 | 0 | 0 | 0 | 0 | 3 | -3 |
| 20 | BRAGG, DIAMOND | | 0 | 0-0 | 0-0 | 0-0 | 0 | 0 | 0 | 0 | 0 | 0 | 0 | 0 | 0 | 0 |
| 23 | HALE, JASMINE | | 0 | 0-0 | 0-0 | 0-0 | 0 | 0 | 0 | 1 | 0 | 0 | 0 | 0 | 2 | -3 |
| TEAM | | | | | | | 1 | 1 | 2 | 0 | | | | | | |
| TOTALS | | | 12 | 4-13 | 1-2 | 3-4 | 1 | 5 | 6 | 4 | 2 | 2 | 2 | 0 | 50 | |

Shooting By Period

| Period | FG | FG% | 3FG | 3FG% | FT | FT% |
|----------|-------|-------|------|-------|-------|-------|
| 3rd Qtr | 7-13 | 54% | 0-1 | 00% | 5-6 | 83% |
| 4th Qtr | 4-17 | 24% | 1-5 | 20% | 4-4 | 100% |
| 2nd Half | 4-13 | 31% | 1-2 | 50% | 3-4 | 75% |
| 2nd Half | 11-30 | 37% | 1-6 | 17% | 9-10 | 90% |
| Game | 18-53 | 34.0% | 2-12 | 16.7% | 12-14 | 85.7% |

Game Notes:

Officials: **Mark Zentz, Michelle McConnell, Angie Enlund**
 Attendance: **3529**

Start Time: **2019-03-01 01:31:56**
 End Time: **2019-03-01 03:27:33**
 Game Duration: **115**
 Conference Game;

| Score | 1st | 2nd | 3rd | 4th | TOT |
|-------|-----|-----|-----|-----|-----------|
| OSU | 10 | 21 | 16 | 14 | 61 |
| WIS | 6 | 12 | 19 | 13 | 50 |

| Points from (This Period) | OSU | WIS |
|---------------------------|-----|-----|
| In the Paint | 12 | 6 |
| Off Turns | 2 | 0 |
| 2nd Chance | 5 | 0 |
| Fast Break | 0 | 4 |
| Bench | 3 | 0 |

Official Play-By-Play
Ohio St. vs Wisconsin
Second Quarter
March 01, 2019 at Kohl Center (Ab Nicholas Court) - Madison, WI



Period 2

Starters:

Ohio St.: 10 SANTORO, CARLY; 14 JUHASZ, DORKA; 32 PATTY, AALIYAH; 1 GRANDE, CARMEN; 3 CROOMS, JANAI;

Wisconsin: 10 VAN LEEUWEN, KENDRA; 11 HOWARD, MARSHA; 22 BEVERLEY, NIYA; 34 LEWIS, IMANI; 2 KARLIS, KELLY;

| Time | VISITORS: Ohio St. | Score | Margin | HOME: Wisconsin |
|-------|---|-------|--------|--|
| 09:46 | TURNOVER (BADPASS) by WATERMAN, MAKAYLA | | | |
| 09:33 | | | | TURNOVER (TRAVEL) by LEWIS, IMANI |
| 09:33 | SUB OUT: MILLER, ADREANA | | | |
| 09:33 | SUB IN: SANTORO, CARLY | | | |
| 09:08 | GOOD! LAYUP by PATTY, AALIYAH | 6-12 | V 6 | |
| 08:44 | | | | TURNOVER (LOSTBALL) by VAN LEEUWEN, KENDRA |
| 08:44 | STEAL by SANTORO, CARLY | | | |
| 08:32 | MISSED LAYUP by PATTY, AALIYAH | | | |
| 08:32 | | | | REBOUND (DEF) by TEAM |
| 08:32 | | | | SUB OUT: HALE, JASMINE |
| 08:32 | | | | SUB IN: KARLIS, KELLY |
| 08:32 | | | | SUB OUT: VAN LEEUWEN, KENDRA |
| 08:32 | | | | SUB IN: BEVERLEY, NIYA |
| 08:10 | | | | MISSED JUMPER by KARLIS, KELLY |
| 08:09 | | | | REBOUND (OFF) by TEAM |
| 07:56 | | | | MISSED JUMPER by LEWIS, IMANI |
| 07:52 | REBOUND (DEF) by CROOMS, JANAI | | | |
| 07:32 | MISSED JUMPER by WATERMAN, MAKAYLA | | | |
| 07:32 | | | | BLOCK by HOWARD, MARSHA |
| 07:28 | | | | REBOUND (DEF) by HOWARD, MARSHA |
| 07:24 | | 8-12 | V 4 | GOOD! LAYUP by BEVERLEY, NIYA [FB] |
| 07:24 | FOUL (PERSONAL) by PATTY, AALIYAH | | | |
| 07:24 | SUB OUT: WATERMAN, MAKAYLA | | | |
| 07:24 | SUB IN: JUHASZ, DORKA | | | |
| 07:24 | | | | MISSED FT by BEVERLEY, NIYA |
| 07:24 | REBOUND (DEF) by JUHASZ, DORKA | | | |
| 07:09 | MISSED JUMPER by JUHASZ, DORKA | | | |
| 07:05 | | | | REBOUND (DEF) by LEWIS, IMANI |
| 06:57 | | 10-12 | V 2 | GOOD! LAYUP by LEWIS, IMANI |
| 06:57 | FOUL (PERSONAL) by JUHASZ, DORKA | | | |
| 06:57 | | 11-12 | V 1 | GOOD! FT by LEWIS, IMANI |
| 06:28 | GOOD! LAYUP by SANTORO, CARLY [PNT] | 11-14 | V 3 | |
| 06:28 | ASSIST by GRANDE, CARMEN | | | |
| 06:13 | | | | MISSED JUMPER by KARLIS, KELLY |
| 06:10 | REBOUND (DEF) by TEAM | | | |
| 05:43 | MISSED JUMPER by SANTORO, CARLY | | | |
| 05:43 | REBOUND (OFF) by JUHASZ, DORKA | | | |
| 05:43 | | | | BLOCK by LEWIS, IMANI |
| 05:42 | GOOD! LAYUP by JUHASZ, DORKA | 11-16 | V 5 | |
| 05:42 | | | | FOUL (PERSONAL) by HOWARD, MARSHA |
| 05:42 | | | | SUB OUT: GILREATH, SUZANNE |
| 05:42 | | | | SUB IN: VAN LEEUWEN, KENDRA |
| 05:42 | GOOD! FT by JUHASZ, DORKA | 11-17 | V 6 | |
| 05:30 | | 14-17 | V 3 | GOOD! 3PTR by BEVERLEY, NIYA |
| 05:30 | | | | ASSIST by KARLIS, KELLY |
| 05:09 | GOOD! JUMPER by GRANDE, CARMEN [PNT] | 14-19 | V 5 | |
| 05:09 | ASSIST by JUHASZ, DORKA | | | |
| 04:52 | | 16-19 | V 3 | GOOD! LAYUP by KARLIS, KELLY |
| 04:52 | | | | ASSIST by HOWARD, MARSHA |
| 04:22 | MISSED 3PTR by PATTY, AALIYAH | | | |
| 04:18 | REBOUND (OFF) by GRANDE, CARMEN | | | |
| 04:01 | GOOD! LAYUP by GRANDE, CARMEN [PNT] | 16-21 | V 5 | |
| 03:33 | | | | MISSED JUMPER by LEWIS, IMANI |
| 03:28 | REBOUND (DEF) by CROOMS, JANAI | | | |
| 03:25 | | | | FOUL (PERSONAL) by HOWARD, MARSHA |
| 03:25 | | | | SUB OUT: VAN LEEUWEN, KENDRA |
| 03:25 | | | | SUB IN: GILREATH, SUZANNE |
| 03:25 | SUB OUT: PATTY, AALIYAH | | | |
| 03:25 | SUB IN: WATERMAN, MAKAYLA | | | |
| 03:25 | GOOD! FT by CROOMS, JANAI | 16-22 | V 6 | |
| 03:25 | GOOD! FT by CROOMS, JANAI | 16-23 | V 7 | |
| 03:25 | SUB OUT: CROOMS, JANAI | | | |
| 03:25 | SUB IN: MILLER, ADREANA | | | |
| 03:09 | | | | MISSED JUMPER by HOWARD, MARSHA |
| 03:06 | REBOUND (DEF) by TEAM | | | |
| 02:51 | GOOD! 3PTR by MILLER, ADREANA | 16-26 | V 10 | |
| 02:51 | ASSIST by WATERMAN, MAKAYLA | | | |
| 02:48 | | | | TIMEOUT 30SEC |
| 02:48 | | | | SUB OUT: HOWARD, MARSHA |

| Time | VISITORS: Ohio St. | Score | Margin | HOME: Wisconsin |
|-------|--------------------------------------|-------|--------|------------------------------------|
| 02:48 | | | | SUB IN: LASZEWSKI, ABBY |
| 02:23 | | | | MISSED 3PTR by GILREATH, SUZANNE |
| 02:18 | REBOUND (DEF) by WATERMAN, MAKAYLA | | | |
| 02:04 | | | | FOUL (PERSONAL) by BEVERLEY, NIYA |
| 02:04 | MISSED FT by GRANDE, CARMEN | | | |
| 02:04 | REBOUND (OFF) by TEAM | | | |
| 02:04 | GOOD! FT by GRANDE, CARMEN | 16-27 | V 11 | |
| 01:49 | | | | MISSED JUMPER by GILREATH, SUZANNE |
| 01:49 | BLOCK by JUHASZ, DORKA | | | |
| 01:43 | REBOUND (DEF) by WATERMAN, MAKAYLA | | | |
| 01:41 | MISSED 3PTR by MILLER, ADREANA | | | |
| 01:38 | | | | REBOUND (DEF) by BEVERLEY, NIYA |
| 01:34 | | | | MISSED JUMPER by BEVERLEY, NIYA |
| 01:34 | BLOCK by WATERMAN, MAKAYLA | | | |
| 01:29 | REBOUND (DEF) by JUHASZ, DORKA | | | |
| 01:15 | GOOD! JUMPER by JUHASZ, DORKA | 16-29 | V 13 | |
| 01:15 | ASSIST by WATERMAN, MAKAYLA | | | |
| 00:49 | | | | MISSED LAYUP by BEVERLEY, NIYA |
| 00:49 | BLOCK by SANTORO, CARLY | | | |
| 00:44 | REBOUND (DEF) by JUHASZ, DORKA | | | |
| 00:39 | MISSED 3PTR by MILLER, ADREANA | | | |
| 00:36 | | | | REBOUND (DEF) by KARLIS, KELLY |
| 00:34 | FOUL (PERSONAL) by WATERMAN, MAKAYLA | | | |
| 00:34 | | 17-29 | V 12 | GOOD! FT by BEVERLEY, NIYA [FB] |
| 00:34 | | | | SUB OUT: GILREATH, SUZANNE |
| 00:34 | | | | SUB IN: HALE, JASMINE |
| 00:34 | SUB OUT: MILLER, ADREANA | | | |
| 00:34 | SUB IN: CROOMS, JANAI | | | |
| 00:34 | | 18-29 | V 11 | GOOD! FT by BEVERLEY, NIYA [FB] |
| 00:09 | | | | FOUL (PERSONAL) by HALE, JASMINE |
| 00:01 | GOOD! JUMPER by GRANDE, CARMEN | 18-31 | V 13 | |

Ohio St. 31, Wisconsin 18

| Points from (This Period) | OSU | WIS |
|---------------------------|-----|-----|
| In the Paint | 12 | 6 |
| Off Turns | 2 | 0 |
| 2nd Chance | 5 | 0 |
| Fast Break | 0 | 4 |
| Bench | 3 | 0 |

Official Box Score
Ohio St. vs Wisconsin
Second Half Statistics Only
March 01, 2019 at Kohl Center (Ab Nicholas Court) - Madison, WI



Ohio St. 30

| No. | Player | S | Pts | FG | 3FG | FT | OR | DR | TR | PF | A | TO | Blk | Stl | Min | +/- |
|---------------|-------------------|---|-----------|--------------|------------|------------|----------|-----------|-----------|-----------|----------|-----------|----------|----------|------------|-----|
| 10 | SANTORO, CARLY | | 9 | 3-5 | 1-2 | 2-3 | 0 | 2 | 2 | 1 | 1 | 1 | 0 | 0 | 19 | 0 |
| 14 | JUHASZ, DORKA | | 2 | 1-4 | 0-1 | 0-0 | 1 | 6 | 7 | 1 | 0 | 3 | 0 | 2 | 14 | 2 |
| 15 | MILLER, ADREANA | | 0 | 0-1 | 0-0 | 0-0 | 1 | 0 | 1 | 0 | 0 | 0 | 0 | 0 | 4 | -5 |
| 24 | WATERMAN, MAKAYLA | | 2 | 1-2 | 0-1 | 0-0 | 2 | 0 | 2 | 3 | 0 | 1 | 1 | 2 | 14 | -4 |
| 32 | PATTY, AALIYAH | | 3 | 1-1 | 0-0 | 1-1 | 0 | 2 | 2 | 3 | 0 | 1 | 1 | 0 | 12 | -2 |
| 01 | GRANDE, CARMEN | | 10 | 3-7 | 1-2 | 3-4 | 0 | 0 | 0 | 2 | 2 | 3 | 0 | 0 | 20 | -2 |
| 03 | CROOMS, JANAI | | 4 | 2-4 | 0-0 | 0-0 | 0 | 3 | 3 | 2 | 1 | 3 | 1 | 1 | 17 | 1 |
| | TEAM | | 0 | 0-0 | 0-0 | 0-0 | 1 | 0 | 1 | 0 | 0 | 0 | 0 | 0 | 0 | 0 |
| TOTALS | | | 30 | 11-24 | 2-6 | 6-8 | 5 | 13 | 18 | 12 | 4 | 12 | 3 | 5 | 100 | |

Shooting By Period

| Period | FG | FG% | 3FG | 3FG% | FT | FT% |
|----------|-------|-------|------|-------|-------|-------|
| 3rd Qtr | 7-15 | 47% | 1-4 | 25% | 1-2 | 50% |
| 4th Qtr | 4-9 | 44% | 1-2 | 50% | 5-6 | 83% |
| 2nd Half | 11-24 | 46% | 2-6 | 33% | 6-8 | 75% |
| Game | 23-59 | 39.0% | 4-18 | 22.2% | 11-15 | 73.3% |

Last FG Half: OSU 4th-01:42

Wisconsin 32

| No. | Player | S | Pts | FG | 3FG | FT | OR | DR | TR | PF | A | TO | Blk | Stl | Min | +/- |
|---------------|---------------------|---|-----------|--------------|------------|-------------|----------|----------|-----------|-----------|----------|----------|----------|----------|------------|-----|
| 10 | VAN LEEUWEN, KENDRA | | 1 | 0-1 | 0-1 | 1-2 | 0 | 1 | 1 | 2 | 0 | 0 | 0 | 0 | 4 | -3 |
| 11 | HOWARD, MARSHA | | 11 | 3-8 | 1-2 | 4-4 | 1 | 3 | 4 | 2 | 1 | 1 | 0 | 2 | 19 | 6 |
| 14 | LASZEWSKI, ABBY | | 0 | 0-0 | 0-0 | 0-0 | 0 | 0 | 0 | 0 | 0 | 0 | 0 | 0 | 2 | -5 |
| 20 | BRAGG, DIAMOND | | 0 | 0-2 | 0-0 | 0-0 | 0 | 0 | 0 | 1 | 0 | 0 | 0 | 0 | 0 | -1 |
| 22 | BEVERLEY, NIYA | | 4 | 2-4 | 0-0 | 0-0 | 0 | 0 | 0 | 1 | 2 | 1 | 0 | 1 | 19 | 4 |
| 23 | HALE, JASMINE | | 0 | 0-1 | 0-0 | 0-0 | 0 | 0 | 0 | 1 | 0 | 0 | 0 | 0 | 2 | -1 |
| 34 | LEWIS, IMANI | | 6 | 2-5 | 0-0 | 2-2 | 2 | 3 | 5 | 2 | 0 | 2 | 1 | 2 | 19 | 4 |
| 02 | KARLIS, KELLY | | 8 | 3-5 | 0-0 | 2-2 | 2 | 1 | 3 | 3 | 1 | 1 | 0 | 1 | 20 | 3 |
| 03 | GILREATH, SUZANNE | | 2 | 1-4 | 0-3 | 0-0 | 0 | 1 | 1 | 0 | 1 | 1 | 0 | 1 | 16 | 4 |
| | TEAM | | 0 | 0-0 | 0-0 | 0-0 | 1 | 0 | 1 | 0 | 0 | 0 | 0 | 0 | 0 | 0 |
| TOTALS | | | 32 | 11-30 | 1-6 | 9-10 | 6 | 9 | 15 | 12 | 5 | 6 | 1 | 7 | 100 | |

Shooting By Period

| Period | FG | FG% | 3FG | 3FG% | FT | FT% |
|----------|-------|-------|------|-------|-------|-------|
| 3rd Qtr | 7-13 | 54% | 0-1 | 00% | 5-6 | 83% |
| 4th Qtr | 4-17 | 24% | 1-5 | 20% | 4-4 | 100% |
| 2nd Half | 11-30 | 37% | 1-6 | 17% | 9-10 | 90% |
| Game | 18-53 | 34.0% | 2-12 | 16.7% | 12-14 | 85.7% |

Last FG Half: WIS 4th-00:51

Game Notes:

Officials: **Mark Zentz, Michelle McConnell, Angie Enlund**
 Attendance: **3529**

Start Time: **2019-03-01 01:31:56**
 End Time: **2019-03-01 03:27:33**
 Game Duration: **115**
 Conference Game;

| Score | 1st | 2nd | 3rd | 4th | TOT |
|-------|-----|-----|-----|-----|-----------|
| OSU | 10 | 21 | 16 | 14 | 61 |
| WIS | 6 | 12 | 19 | 13 | 50 |

| Points from (This Period) | OSU | WIS |
|---------------------------|-----|-----|
| In the Paint | 16 | 14 |
| Off Turns | 13 | 13 |
| 2nd Chance | 4 | 6 |
| Fast Break | 5 | 4 |
| Bench | 2 | 2 |

Official Box Score
Ohio St. vs Wisconsin
Third Quarter Statistics Only
March 01, 2019 at Kohl Center (Ab Nicholas Court) - Madison, WI



Ohio St. 30

| No. | Player | S | Pts | FG | 3FG | FT | OR | DR | TR | PF | A | TO | Blk | Stl | Min | +/- |
|---------------|-------------------|---|-----------|-------------|------------|------------|----------|----------|----------|----------|----------|----------|----------|----------|-----------|-----|
| 01 | GRANDE, CARMEN | | 2 | 1-3 | 0-0 | 0-0 | 0 | 0 | 0 | 0 | 1 | 2 | 0 | 0 | 10 | -3 |
| 03 | CROOMS, JANAI | | 4 | 2-4 | 0-0 | 0-0 | 0 | 1 | 1 | 2 | 1 | 2 | 1 | 1 | 10 | -4 |
| 10 | SANTORO, CARLY | | 5 | 2-3 | 1-2 | 0-1 | 0 | 0 | 0 | 1 | 0 | 0 | 0 | 0 | 9 | -1 |
| 14 | JUHASZ, DORKA | | 2 | 1-3 | 0-1 | 0-0 | 1 | 2 | 3 | 0 | 0 | 1 | 0 | 1 | 8 | 5 |
| 32 | PATTY, AALIYAH | | 3 | 1-1 | 0-0 | 1-1 | 0 | 1 | 1 | 1 | 0 | 1 | 0 | 0 | 6 | -6 |
| 15 | MILLER, ADREANA | | 0 | 0-0 | 0-0 | 0-0 | 0 | 0 | 0 | 0 | 0 | 0 | 0 | 0 | 1 | -1 |
| 24 | WATERMAN, MAKAYLA | | 0 | 0-1 | 0-1 | 0-0 | 2 | 0 | 2 | 1 | 0 | 0 | 0 | 1 | 6 | -5 |
| TEAM | | | | | | | 1 | 0 | 1 | 0 | | | | | | |
| TOTALS | | | 16 | 7-15 | 1-4 | 1-2 | 4 | 4 | 8 | 5 | 2 | 6 | 1 | 3 | 50 | |

Shooting By Period

| Period | FG | FG% | 3FG | 3FG% | FT | FT% |
|----------|-------|-------|------|-------|-------|-------|
| 2nd Half | 0-0 | 0% | 0-0 | 0% | 0-0 | 0% |
| Game | 23-59 | 39.0% | 4-18 | 22.2% | 11-15 | 73.3% |

Wisconsin 32

| No. | Player | S | Pts | FG | 3FG | FT | OR | DR | TR | PF | A | TO | Blk | Stl | Min | +/- |
|---------------|---------------------|---|-----------|-------------|------------|------------|----------|----------|----------|----------|----------|----------|----------|----------|-----------|-----|
| 02 | KARLIS, KELLY | | 8 | 3-4 | 0-0 | 2-2 | 1 | 0 | 1 | 1 | 0 | 1 | 0 | 0 | 10 | 3 |
| 10 | VAN LEEUWEN, KENDRA | | 1 | 0-0 | 0-0 | 1-2 | 0 | 0 | 0 | 1 | 0 | 0 | 0 | 0 | 2 | -3 |
| 11 | HOWARD, MARSHA | | 4 | 1-4 | 0-0 | 2-2 | 0 | 2 | 2 | 1 | 1 | 1 | 0 | 1 | 9 | 7 |
| 22 | BEVERLEY, NIYA | | 4 | 2-2 | 0-0 | 0-0 | 0 | 0 | 0 | 0 | 1 | 1 | 0 | 1 | 9 | 4 |
| 34 | LEWIS, IMANI | | 0 | 0-1 | 0-0 | 0-0 | 0 | 2 | 2 | 1 | 0 | 0 | 1 | 2 | 9 | 4 |
| 03 | GILREATH, SUZANNE | | 2 | 1-2 | 0-1 | 0-0 | 0 | 1 | 1 | 0 | 0 | 0 | 0 | 0 | 9 | 5 |
| 14 | LASZEWSKI, ABBY | | 0 | 0-0 | 0-0 | 0-0 | 0 | 0 | 0 | 0 | 0 | 0 | 0 | 0 | 2 | -5 |
| 20 | BRAGG, DIAMOND | | 0 | 0-0 | 0-0 | 0-0 | 0 | 0 | 0 | 0 | 0 | 0 | 0 | 0 | 0 | 0 |
| 23 | HALE, JASMINE | | 0 | 0-0 | 0-0 | 0-0 | 0 | 0 | 0 | 0 | 0 | 0 | 0 | 0 | 0 | 0 |
| TEAM | | | | | | | 1 | 0 | 1 | 0 | | | | | | |
| TOTALS | | | 19 | 7-13 | 0-1 | 5-6 | 2 | 5 | 7 | 4 | 2 | 3 | 1 | 4 | 50 | |

Shooting By Period

| Period | FG | FG% | 3FG | 3FG% | FT | FT% |
|----------|-------|-------|------|-------|-------|-------|
| 2nd Half | 0-0 | 0% | 0-0 | 0% | 0-0 | 0% |
| Game | 18-53 | 34.0% | 2-12 | 16.7% | 12-14 | 85.7% |

Game Notes:

Officials: Mark Zentz, Michelle McConnell, Angie Enlund
Attendance: 3529

Start Time: 2019-03-01 01:31:56
End Time: 2019-03-01 03:27:33
Game Duration: 115
Conference Game;

| Score | 1st | 2nd | 3rd | 4th | TOT |
|-------|-----|-----|-----|-----|-----------|
| OSU | 10 | 21 | 16 | 14 | 61 |
| WIS | 6 | 12 | 19 | 13 | 50 |

| Points from (This Period) | OSU | WIS |
|---------------------------|-----|-----|
| In the Paint | 10 | 10 |
| Off Turns | 8 | 9 |
| 2nd Chance | 4 | 2 |
| Fast Break | 5 | 2 |
| Bench | 0 | 2 |

Official Play-By-Play
Ohio St. vs Wisconsin
Third Quarter
March 01, 2019 at Kohl Center (Ab Nicholas Court) - Madison, WI



Period 3

Starters:

Ohio St.: 10 SANTORO, CARLY; 14 JUHASZ, DORKA; 32 PATTY, AALIYAH; 1 GRANDE, CARMEN; 3 CROOMS, JANAI;

Wisconsin: 10 VAN LEEUWEN, KENDRA; 11 HOWARD, MARSHA; 22 BEVERLEY, NIYA; 34 LEWIS, IMANI; 2 KARLIS, KELLY;

| Time | VISITORS: Ohio St. | Score | Margin | HOME: Wisconsin |
|-------|---------------------------------------|-------|--------|--|
| 09:39 | | | | MISSED JUMPER by KARLIS, KELLY |
| 09:37 | REBOUND (DEF) by PATTY, AALIYAH | | | |
| 09:04 | GOOD! JUMPER by SANTORO, CARLY [PNT] | 18-33 | V 15 | |
| 09:04 | | | | FOUL (PERSONAL) by VAN LEEUWEN, KENDRA |
| 09:04 | | | | SUB OUT: VAN LEEUWEN, KENDRA |
| 09:04 | | | | SUB IN: GILREATH, SUZANNE |
| 09:04 | MISSED FT by SANTORO, CARLY | | | |
| 09:02 | | | | REBOUND (DEF) by LEWIS, IMANI |
| 08:48 | | | | TURNOVER (LOSTBALL) by HOWARD, MARSHA |
| 08:48 | STEAL by JUHASZ, DORKA | | | |
| 08:32 | GOOD! JUMPER by PATTY, AALIYAH [PNT] | 18-35 | V 17 | |
| 08:32 | | | | FOUL (PERSONAL) by LEWIS, IMANI |
| 08:32 | GOOD! FT by PATTY, AALIYAH | 18-36 | V 18 | |
| 08:21 | | 20-36 | V 16 | GOOD! LAYUP by GILREATH, SUZANNE |
| 08:21 | | | | ASSIST by HOWARD, MARSHA |
| 08:00 | MISSED JUMPER by CROOMS, JANAI | | | |
| 07:56 | | | | REBOUND (DEF) by GILREATH, SUZANNE |
| 07:37 | | | | MISSED JUMPER by HOWARD, MARSHA |
| 07:34 | REBOUND (DEF) by CROOMS, JANAI | | | |
| 07:27 | TURNOVER (BADPASS) by JUHASZ, DORKA | | | |
| 07:27 | | | | STEAL by LEWIS, IMANI |
| 07:22 | | | | MISSED LAYUP by LEWIS, IMANI |
| 07:21 | | | | REBOUND (OFF) by KARLIS, KELLY |
| 07:21 | FOUL (PERSONAL) by SANTORO, CARLY | | | |
| 07:21 | SUB OUT: JUHASZ, DORKA | | | |
| 07:21 | SUB IN: WATERMAN, MAKAYLA | | | |
| 07:18 | | 22-36 | V 14 | GOOD! LAYUP by KARLIS, KELLY |
| 07:18 | | | | ASSIST by BEVERLEY, NIYA |
| 07:12 | TURNOVER (DRIBBLING) by CROOMS, JANAI | | | |
| 06:48 | | 24-36 | V 12 | GOOD! JUMPER by KARLIS, KELLY [PNT] |
| 06:39 | MISSED LAYUP by GRANDE, CARMEN | | | |
| 06:36 | | | | REBOUND (DEF) by HOWARD, MARSHA |
| 06:28 | | 26-36 | V 10 | GOOD! JUMPER by BEVERLEY, NIYA |
| 06:21 | TIMEOUT 30SEC | | | |
| 05:59 | TURNOVER (LOSTBALL) by PATTY, AALIYAH | | | |
| 05:59 | | | | STEAL by BEVERLEY, NIYA |
| 05:54 | | 28-36 | V 8 | GOOD! LAYUP by BEVERLEY, NIYA [FB] |
| 05:32 | MISSED JUMPER by CROOMS, JANAI | | | |
| 05:32 | | | | BLOCK by LEWIS, IMANI |
| 05:32 | REBOUND (OFF) by TEAM | | | |
| 05:32 | SUB OUT: PATTY, AALIYAH | | | |
| 05:32 | SUB IN: JUHASZ, DORKA | | | |
| 05:29 | | | | FOUL (PERSONAL) by HOWARD, MARSHA |
| 05:21 | MISSED 3PTR by JUHASZ, DORKA | | | |
| 05:18 | REBOUND (OFF) by WATERMAN, MAKAYLA | | | |
| 05:18 | | | | FOUL (PERSONAL) by KARLIS, KELLY |
| 05:18 | | | | SUB OUT: HOWARD, MARSHA |
| 05:18 | | | | SUB IN: LASZEWSKI, ABBY |
| 05:13 | GOOD! JUMPER by GRANDE, CARMEN | 28-38 | V 10 | |
| 04:46 | | | | TURNOVER (LOSTBALL) by KARLIS, KELLY |
| 04:46 | STEAL by WATERMAN, MAKAYLA | | | |
| 04:39 | GOOD! 3PTR by SANTORO, CARLY [FB] | 28-41 | V 13 | |
| 04:39 | ASSIST by CROOMS, JANAI | | | |
| 04:17 | FOUL (PERSONAL) by CROOMS, JANAI | | | |
| 04:17 | | | | SUB OUT: LEWIS, IMANI |
| 04:17 | | | | SUB IN: HOWARD, MARSHA |
| 04:17 | | 29-41 | V 12 | GOOD! FT by KARLIS, KELLY |
| 04:17 | | 30-41 | V 11 | GOOD! FT by KARLIS, KELLY |
| 03:50 | MISSED JUMPER by GRANDE, CARMEN | | | |
| 03:46 | | | | REBOUND (DEF) by HOWARD, MARSHA |
| 03:37 | | | | TURNOVER (BADPASS) by BEVERLEY, NIYA |
| 03:37 | STEAL by CROOMS, JANAI | | | |
| 03:32 | GOOD! LAYUP by CROOMS, JANAI [FB] | 30-43 | V 13 | |
| 03:21 | FOUL (PERSONAL) by WATERMAN, MAKAYLA | | | |
| 03:21 | | 31-43 | V 12 | GOOD! FT by HOWARD, MARSHA |
| 03:21 | | | | SUB OUT: LASZEWSKI, ABBY |
| 03:21 | | | | SUB IN: LEWIS, IMANI |
| 03:21 | | 32-43 | V 11 | GOOD! FT by HOWARD, MARSHA |
| 03:09 | GOOD! LAYUP by CROOMS, JANAI | 32-45 | V 13 | |

| Time | VISITORS: Ohio St. | Score | Margin | HOME: Wisconsin |
|-------|--------------------------------------|-------|--------|----------------------------------|
| 03:09 | ASSIST by GRANDE, CARMEN | | | |
| 02:44 | | | | MISSED LAYUP by HOWARD, MARSHA |
| 02:40 | REBOUND (DEF) by JUHASZ, DORKA | | | |
| 02:19 | MISSED 3PTR by WATERMAN, MAKAYLA | | | |
| 02:12 | REBOUND (OFF) by WATERMAN, MAKAYLA | | | |
| 01:47 | MISSED 3PTR by SANTORO, CARLY | | | |
| 01:45 | | | | REBOUND (DEF) by LEWIS, IMANI |
| 01:34 | | 34-45 | V 11 | GOOD! JUMPER by HOWARD, MARSHA |
| 01:21 | SUB OUT: WATERMAN, MAKAYLA | | | |
| 01:21 | SUB IN: PATTY, AALIYAH | | | |
| 01:21 | SUB OUT: SANTORO, CARLY | | | |
| 01:21 | SUB IN: MILLER, ADREANA | | | |
| 01:19 | TURNOVER (BADPASS) by GRANDE, CARMEN | | | |
| 01:19 | | | | STEAL by LEWIS, IMANI |
| 01:19 | FOUL (PERSONAL) by PATTY, AALIYAH | | | |
| 01:05 | | 36-45 | V 9 | GOOD! LAYUP by KARLIS, KELLY |
| 00:48 | TURNOVER (BADPASS) by GRANDE, CARMEN | | | |
| 00:48 | | | | STEAL by HOWARD, MARSHA |
| 00:44 | | | | MISSED LAYUP by HOWARD, MARSHA |
| 00:44 | BLOCK by CROOMS, JANAI | | | |
| 00:44 | | | | REBOUND (OFF) by TEAM |
| 00:44 | TIMEOUT 30SEC | | | |
| 00:44 | | | | SUB OUT: BEVERLEY, NIYA |
| 00:44 | | | | SUB IN: VAN LEEUWEN, KENDRA |
| 00:37 | | | | MISSED 3PTR by GILREATH, SUZANNE |
| 00:35 | REBOUND (DEF) by JUHASZ, DORKA | | | |
| 00:33 | TURNOVER (TRAVEL) by CROOMS, JANAI | | | |
| 00:23 | FOUL (PERSONAL) by CROOMS, JANAI | | | |
| 00:23 | SUB OUT: CROOMS, JANAI | | | |
| 00:23 | SUB IN: SANTORO, CARLY | | | |
| 00:23 | | | | MISSED FT by VAN LEEUWEN, KENDRA |
| 00:23 | | | | REBOUND (OFF) by TEAM |
| 00:23 | | | | SUB OUT: HOWARD, MARSHA |
| 00:23 | | | | SUB IN: LASZEWSKI, ABBY |
| 00:23 | | 37-45 | V 8 | GOOD! FT by VAN LEEUWEN, KENDRA |
| 00:03 | MISSED JUMPER by JUHASZ, DORKA | | | |
| 00:01 | REBOUND (OFF) by JUHASZ, DORKA | | | |
| 00:00 | GOOD! LAYUP by JUHASZ, DORKA | 37-47 | V 10 | |

Ohio St. 47, Wisconsin 37

| Points from (This Period) | OSU | WIS |
|---------------------------|-----|-----|
| In the Paint | 10 | 10 |
| Off Turns | 8 | 9 |
| 2nd Chance | 4 | 2 |
| Fast Break | 5 | 2 |
| Bench | 0 | 2 |

Official Box Score
Ohio St. vs Wisconsin
Fourth Quarter Statistics Only
March 01, 2019 at Kohl Center (Ab Nicholas Court) - Madison, WI



Ohio St. 14

| No. | Player | S | Pts | FG | 3FG | FT | OR | DR | TR | PF | A | TO | Blk | Stl | Min | +/- |
|---------------|-------------------|-----------|------------|------------|------------|----------|----------|-----------|----------|----------|----------|----------|----------|----------|-----------|-----|
| 01 | GRANDE, CARMEN | | 8 | 2-4 | 1-2 | 3-4 | 0 | 0 | 0 | 2 | 1 | 1 | 0 | 0 | 10 | 1 |
| 03 | CROOMS, JANAI | | 0 | 0-0 | 0-0 | 0-0 | 0 | 2 | 2 | 0 | 0 | 1 | 0 | 0 | 7 | 5 |
| 10 | SANTORO, CARLY | | 4 | 1-2 | 0-0 | 2-2 | 0 | 2 | 2 | 0 | 1 | 1 | 0 | 0 | 10 | 1 |
| 14 | JUHASZ, DORKA | | 0 | 0-1 | 0-0 | 0-0 | 0 | 4 | 4 | 1 | 0 | 2 | 0 | 1 | 6 | -3 |
| 32 | PATTY, AALIYAH | | 0 | 0-0 | 0-0 | 0-0 | 0 | 1 | 1 | 2 | 0 | 0 | 1 | 0 | 6 | 4 |
| 15 | MILLER, ADREANA | | 0 | 0-1 | 0-0 | 0-0 | 1 | 0 | 1 | 0 | 0 | 0 | 0 | 0 | 3 | -4 |
| 24 | WATERMAN, MAKAYLA | | 2 | 1-1 | 0-0 | 0-0 | 0 | 0 | 0 | 2 | 0 | 1 | 1 | 1 | 8 | 1 |
| TEAM | | | | | | | 0 | 0 | 0 | 0 | | 0 | | | | |
| TOTALS | | 14 | 4-9 | 1-2 | 5-6 | 1 | 9 | 10 | 7 | 2 | 6 | 2 | 2 | 2 | 50 | |

Shooting By Period

| Period | FG | FG% | 3FG | 3FG% | FT | FT% |
|--------|-------|-------|------|-------|-------|-------|
| Game | 23-59 | 39.0% | 4-18 | 22.2% | 11-15 | 73.3% |

Wisconsin 13

| No. | Player | S | Pts | FG | 3FG | FT | OR | DR | TR | PF | A | TO | Blk | Stl | Min | +/- |
|---------------|---------------------|-----------|-------------|------------|------------|----------|----------|----------|----------|----------|----------|----------|----------|----------|-----------|-----|
| 02 | KARLIS, KELLY | | 0 | 0-1 | 0-0 | 0-0 | 1 | 1 | 2 | 2 | 1 | 0 | 0 | 1 | 10 | 0 |
| 10 | VAN LEEUWEN, KENDRA | | 0 | 0-1 | 0-1 | 0-0 | 0 | 1 | 1 | 1 | 0 | 0 | 0 | 0 | 2 | 0 |
| 11 | HOWARD, MARSHA | | 7 | 2-4 | 1-2 | 2-2 | 1 | 1 | 2 | 1 | 0 | 0 | 0 | 1 | 10 | -1 |
| 22 | BEVERLEY, NIYA | | 0 | 0-2 | 0-0 | 0-0 | 0 | 0 | 0 | 1 | 1 | 0 | 0 | 0 | 10 | 0 |
| 34 | LEWIS, IMANI | | 6 | 2-4 | 0-0 | 2-2 | 2 | 1 | 3 | 1 | 0 | 2 | 0 | 0 | 10 | 0 |
| 03 | GILREATH, SUZANNE | | 0 | 0-2 | 0-2 | 0-0 | 0 | 0 | 0 | 0 | 1 | 1 | 0 | 1 | 7 | -1 |
| 14 | LASZEWSKI, ABBY | | 0 | 0-0 | 0-0 | 0-0 | 0 | 0 | 0 | 0 | 0 | 0 | 0 | 0 | 0 | 0 |
| 20 | BRAGG, DIAMOND | | 0 | 0-2 | 0-0 | 0-0 | 0 | 0 | 0 | 1 | 0 | 0 | 0 | 0 | 0 | -1 |
| 23 | HALE, JASMINE | | 0 | 0-1 | 0-0 | 0-0 | 0 | 0 | 0 | 1 | 0 | 0 | 0 | 0 | 2 | -1 |
| TEAM | | | | | | | 0 | 0 | 0 | 0 | | 0 | | | | |
| TOTALS | | 13 | 4-17 | 1-5 | 4-4 | 4 | 4 | 8 | 8 | 3 | 3 | 0 | 3 | 3 | 50 | |

Shooting By Period

| Period | FG | FG% | 3FG | 3FG% | FT | FT% |
|--------|-------|-------|------|-------|-------|-------|
| Game | 18-53 | 34.0% | 2-12 | 16.7% | 12-14 | 85.7% |

Game Notes:

Officials: Mark Zentz, Michelle McConnell, Angie Enlund
 Attendance: 3529

Start Time: 2019-03-01 01:31:56
 End Time: 2019-03-01 03:27:33
 Game Duration: 115
 Conference Game;

| Score | 1st | 2nd | 3rd | 4th | TOT |
|-------|-----|-----|-----|-----|-----------|
| OSU | 10 | 21 | 16 | 14 | 61 |
| WIS | 6 | 12 | 19 | 13 | 50 |

| Points from (This Period) | OSU | WIS |
|---------------------------|-----|-----|
| In the Paint | 6 | 4 |
| Off Turns | 5 | 4 |
| 2nd Chance | 0 | 4 |
| Fast Break | 0 | 2 |
| Bench | 2 | 0 |

Official Play-By-Play
Ohio St. vs Wisconsin
Fourth Quarter
March 01, 2019 at Kohl Center (Ab Nicholas Court) - Madison, WI



Period 4

Starters:

Ohio St.: 10 SANTORO, CARLY; 14 JUHASZ, DORKA; 32 PATTY, AALIYAH; 1 GRANDE, CARMEN; 3 CROOMS, JANAI;

Wisconsin: 10 VAN LEEUWEN, KENDRA; 11 HOWARD, MARSHA; 22 BEVERLEY, NIYA; 34 LEWIS, IMANI; 2 KARLIS, KELLY;

| Time | VISITORS: Ohio St. | Score | Margin | HOME: Wisconsin |
|-------|---|-------|--------|------------------------------------|
| 09:41 | | | | MISSED 3PTR by GILREATH, SUZANNE |
| 09:38 | | | | REBOUND (OFF) by KARLIS, KELLY |
| 09:15 | | | | MISSED JUMPER by HOWARD, MARSHA |
| 09:12 | REBOUND (DEF) by JUHASZ, DORKA | | | |
| 08:56 | MISSED JUMPER by SANTORO, CARLY | | | |
| 08:51 | | | | REBOUND (DEF) by LEWIS, IMANI |
| 08:34 | | | | MISSED JUMPER by LEWIS, IMANI |
| 08:31 | REBOUND (DEF) by JUHASZ, DORKA | | | |
| 08:24 | MISSED JUMPER by JUHASZ, DORKA | | | |
| 08:21 | | | | REBOUND (DEF) by KARLIS, KELLY |
| 08:13 | | | | MISSED JUMPER by BEVERLEY, NIYA |
| 08:09 | REBOUND (DEF) by JUHASZ, DORKA | | | |
| 07:47 | TURNOVER (LOSTBALL) by JUHASZ, DORKA | | | |
| 07:40 | FOUL (PERSONAL) by PATTY, AALIYAH | | | |
| 07:40 | SUB OUT: JUHASZ, DORKA | | | |
| 07:40 | SUB IN: WATERMAN, MAKAYLA | | | |
| 07:40 | SUB OUT: MILLER, ADREANA | | | |
| 07:40 | SUB IN: CROOMS, JANAI | | | |
| 07:40 | | | | SUB OUT: GILREATH, SUZANNE |
| 07:40 | | | | SUB IN: HALE, JASMINE |
| 07:40 | FOUL (PERSONAL) by WATERMAN, MAKAYLA | | | |
| 07:37 | | | | MISSED LAYUP by LEWIS, IMANI |
| 07:37 | BLOCK by PATTY, AALIYAH | | | |
| 07:33 | REBOUND (DEF) by PATTY, AALIYAH | | | |
| 07:06 | TURNOVER (LOSTBALL) by CROOMS, JANAI | | | |
| 06:39 | | | | MISSED JUMPER by BEVERLEY, NIYA |
| 06:39 | | | | REBOUND (OFF) by HOWARD, MARSHA |
| 06:39 | BLOCK by WATERMAN, MAKAYLA | | | |
| 06:38 | FOUL (PERSONAL) by GRANDE, CARMEN | | | |
| 06:35 | | | | MISSED LAYUP by HALE, JASMINE |
| 06:31 | REBOUND (DEF) by SANTORO, CARLY | | | |
| 06:09 | TURNOVER (BADPASS) by WATERMAN, MAKAYLA | | | |
| 06:09 | | | | SUB OUT: HALE, JASMINE |
| 06:09 | | | | SUB IN: GILREATH, SUZANNE |
| 05:54 | | | | TURNOVER (BADPASS) by LEWIS, IMANI |
| 05:54 | STEAL by WATERMAN, MAKAYLA | | | |
| 05:43 | GOOD! LAYUP by SANTORO, CARLY | 37-49 | V 12 | |
| 05:19 | | | | TURNOVER (TRAVEL) by LEWIS, IMANI |
| 04:58 | GOOD! 3PTR by GRANDE, CARMEN | 37-52 | V 15 | |
| 04:58 | ASSIST by SANTORO, CARLY | | | |
| 04:57 | | | | TIMEOUT 30SEC |
| 04:57 | | | | SUB OUT: GILREATH, SUZANNE |
| 04:57 | | | | SUB IN: VAN LEEUWEN, KENDRA |
| 04:45 | | | | MISSED 3PTR by VAN LEEUWEN, KENDRA |
| 04:41 | REBOUND (DEF) by CROOMS, JANAI | | | |
| 04:25 | GOOD! LAYUP by WATERMAN, MAKAYLA [PNT] | 37-54 | V 17 | |
| 04:25 | ASSIST by GRANDE, CARMEN | | | |
| 04:11 | | 40-54 | V 14 | GOOD! 3PTR by HOWARD, MARSHA |
| 04:11 | | | | ASSIST by KARLIS, KELLY |
| 03:37 | MISSED JUMPER by GRANDE, CARMEN | | | |
| 03:37 | | | | REBOUND (DEF) by TEAM |
| 03:37 | FOUL (PERSONAL) by PATTY, AALIYAH | | | |
| 03:37 | | | | SUB OUT: VAN LEEUWEN, KENDRA |
| 03:37 | | | | SUB IN: GILREATH, SUZANNE |
| 03:37 | SUB OUT: PATTY, AALIYAH | | | |
| 03:37 | SUB IN: MILLER, ADREANA | | | |
| 03:37 | SUB OUT: CROOMS, JANAI | | | |
| 03:37 | SUB IN: JUHASZ, DORKA | | | |
| 03:13 | | | | MISSED 3PTR by HOWARD, MARSHA |
| 03:11 | | | | REBOUND (OFF) by LEWIS, IMANI |
| 03:11 | FOUL (PERSONAL) by JUHASZ, DORKA | | | |
| 03:11 | | 41-54 | V 13 | GOOD! FT by LEWIS, IMANI |
| 03:11 | | 42-54 | V 12 | GOOD! FT by LEWIS, IMANI |
| 02:46 | MISSED 3PTR by GRANDE, CARMEN | | | |
| 02:43 | REBOUND (OFF) by MILLER, ADREANA | | | |
| 02:42 | MISSED LAYUP by MILLER, ADREANA | | | |
| 02:38 | | | | REBOUND (DEF) by HOWARD, MARSHA |
| 02:35 | | | | MISSED 3PTR by GILREATH, SUZANNE |
| 02:31 | | | | REBOUND (OFF) by LEWIS, IMANI |
| 02:31 | | 44-54 | V 10 | GOOD! LAYUP by LEWIS, IMANI |

| Time | VISITORS: Ohio St. | Score | Margin | HOME: Wisconsin |
|-------|---------------------------------------|-------|--------|---|
| 02:31 | SUB OUT: MILLER, ADREANA | | | |
| 02:31 | SUB IN: CROOMS, JANAI | | | |
| 02:26 | TURNOVER (LOSTBALL) by SANTORO, CARLY | | | |
| 02:26 | | | | STEAL by KARLIS, KELLY |
| 02:05 | | 46-54 | V 8 | GOOD! JUMPER by LEWIS, IMANI |
| 02:05 | | | | ASSIST by GILREATH, SUZANNE |
| 01:42 | GOOD! LAYUP by GRANDE, CARMEN | 46-56 | V 10 | |
| 01:18 | | | | TURNOVER (BADPASS) by GILREATH, SUZANNE |
| 01:18 | STEAL by JUHASZ, DORKA | | | |
| 01:15 | | | | FOUL (PERSONAL) by KARLIS, KELLY |
| 00:52 | TURNOVER (LOSTBALL) by GRANDE, CARMEN | | | |
| 00:52 | | | | STEAL by HOWARD, MARSHA |
| 00:51 | | 48-56 | V 8 | GOOD! LAYUP by HOWARD, MARSHA [FB] |
| 00:51 | | | | ASSIST by BEVERLEY, NIYA |
| 00:51 | | | | TIMEOUT 30SEC |
| 00:51 | | | | SUB OUT: GILREATH, SUZANNE |
| 00:51 | | | | SUB IN: HALE, JASMINE |
| 00:51 | | | | SUB OUT: LEWIS, IMANI |
| 00:51 | | | | SUB IN: BRAGG, DIAMOND |
| 00:51 | TIMEOUT 30SEC | | | |
| 00:51 | | | | FOUL (PERSONAL) by KARLIS, KELLY |
| 00:51 | | | | SUB OUT: KARLIS, KELLY |
| 00:51 | | | | SUB IN: VAN LEEUWEN, KENDRA |
| 00:49 | | | | FOUL (PERSONAL) by HALE, JASMINE |
| 00:46 | | | | FOUL (PERSONAL) by HOWARD, MARSHA |
| 00:46 | | | | FOUL (TECH) by BEVERLEY, NIYA |
| 00:44 | FOUL (TECH) by GRANDE, CARMEN | | | |
| 00:44 | | | | FOUL (PERSONAL) by VAN LEEUWEN, KENDRA |
| 00:44 | GOOD! FT by GRANDE, CARMEN | 48-57 | V 9 | |
| 00:44 | | | | SUB OUT: VAN LEEUWEN, KENDRA |
| 00:44 | | | | SUB IN: KARLIS, KELLY |
| 00:44 | | | | SUB OUT: BRAGG, DIAMOND |
| 00:44 | | | | SUB IN: GILREATH, SUZANNE |
| 00:44 | | | | SUB OUT: HALE, JASMINE |
| 00:44 | | | | SUB IN: LEWIS, IMANI |
| 00:44 | GOOD! FT by GRANDE, CARMEN | 48-58 | V 10 | |
| 00:32 | | | | MISSED JUMPER by KARLIS, KELLY |
| 00:30 | REBOUND (DEF) by SANTORO, CARLY | | | |
| 00:29 | | | | FOUL (PERSONAL) by LEWIS, IMANI |
| 00:29 | GOOD! FT by SANTORO, CARLY | 48-59 | V 11 | |
| 00:29 | GOOD! FT by SANTORO, CARLY | 48-60 | V 12 | |
| 00:29 | | | | TIMEOUT TEAM |
| 00:22 | FOUL (PERSONAL) by WATERMAN, MAKAYLA | | | |
| 00:22 | | 49-60 | V 11 | GOOD! FT by HOWARD, MARSHA |
| 00:22 | | | | SUB OUT: KARLIS, KELLY |
| 00:22 | | | | SUB IN: VAN LEEUWEN, KENDRA |
| 00:22 | | | | SUB OUT: GILREATH, SUZANNE |
| 00:22 | | | | SUB IN: BRAGG, DIAMOND |
| 00:22 | | | | SUB OUT: LEWIS, IMANI |
| 00:22 | | | | SUB IN: HALE, JASMINE |
| 00:22 | | 50-60 | V 10 | GOOD! FT by HOWARD, MARSHA |
| 00:22 | TIMEOUT TEAM | | | |
| 00:22 | | | | SUB OUT: BEVERLEY, NIYA |
| 00:22 | | | | SUB IN: RICHARDSON, LEXY |
| 00:21 | | | | FOUL (PERSONAL) by BRAGG, DIAMOND |
| 00:21 | GOOD! FT by GRANDE, CARMEN | 50-61 | V 11 | |
| 00:21 | | | | SUB OUT: RICHARDSON, LEXY |
| 00:21 | | | | SUB IN: GILREATH, SUZANNE |
| 00:21 | MISSED FT by GRANDE, CARMEN | | | |
| 00:19 | | | | REBOUND (DEF) by VAN LEEUWEN, KENDRA |
| 00:13 | | | | MISSED LAYUP by BRAGG, DIAMOND |
| 00:10 | REBOUND (DEF) by JUHASZ, DORKA | | | |
| 00:08 | TURNOVER (BADPASS) by JUHASZ, DORKA | | | |
| 00:08 | | | | STEAL by GILREATH, SUZANNE |
| 00:00 | | | | MISSED JUMPER by BRAGG, DIAMOND |
| 00:00 | REBOUND (DEF) by CROOMS, JANAI | | | |

Ohio St. 61, Wisconsin 50

| Points from (This Period) | OSU | WIS |
|---------------------------|-----|-----|
| In the Paint | 6 | 4 |
| Off Turns | 5 | 4 |
| 2nd Chance | 0 | 4 |
| Fast Break | 0 | 2 |
| Bench | 2 | 0 |

Official Scoring/Possession Reference Chart
Ohio St. vs Wisconsin
Period 1
March 01, 2019 at Kohl Center (Ab Nicholas Court) - Madison, WI



Period 1

Starters:

Ohio St.: 10 SANTORO, CARLY; 14 JUHASZ, DORKA; 32 PATTY, AALIYAH; 1 GRANDE, CARMEN; 3 CROOMS, JANAI;

Wisconsin: 10 VAN LEEUWEN, KENDRA; 11 HOWARD, MARSHA; 22 BEVERLEY, NIYA; 34 LEWIS, IMANI; 2 KARLIS, KELLY;

| Time | VISITORS: Ohio St. | Score | Margin | HOME: Wisconsin |
|-------|-----------------------------------|-------|--------|--------------------------------|
| 07:53 | | 2-0 | H 2 | GOOD! JUMPER by HOWARD, MARSHA |
| 07:30 | GOOD! 3PTR by JUHASZ, DORKA | 2-3 | V 1 | |
| 06:56 | GOOD! LAYUP by CROOMS, JANAI | 2-5 | V 3 | |
| 04:40 | GOOD! LAYUP by CROOMS, JANAI [FB] | 2-7 | V 5 | |
| 04:20 | | 4-7 | V 3 | GOOD! JUMPER by KARLIS, KELLY |
| 02:11 | GOOD! FT by CROOMS, JANAI [FB] | 4-8 | V 4 | |
| 01:43 | | 6-8 | V 2 | GOOD! JUMPER by HOWARD, MARSHA |
| 01:05 | GOOD! JUMPER by WATERMAN, MAKAYLA | 6-10 | V 4 | |

Ohio St. 10, Wisconsin 6

Official Scoring/Possession Reference Chart
Ohio St. vs Wisconsin
Period 2
March 01, 2019 at Kohl Center (Ab Nicholas Court) - Madison, WI



Period 2

Starters:

Ohio St.: 10 SANTORO, CARLY; 14 JUHASZ, DORKA; 32 PATTY, AALIYAH; 1 GRANDE, CARMEN; 3 CROOMS, JANAI;

Wisconsin: 10 VAN LEEUWEN, KENDRA; 11 HOWARD, MARSHA; 22 BEVERLEY, NIYA; 34 LEWIS, IMANI; 2 KARLIS, KELLY;

| Time | VISITORS: Ohio St. | Score | Margin | HOME: Wisconsin |
|-------|--------------------------------------|-------|--------|------------------------------------|
| 09:08 | GOOD! LAYUP by PATTY, AALIYAH | 6-12 | V 6 | |
| 07:24 | | 8-12 | V 4 | GOOD! LAYUP by BEVERLEY, NIYA [FB] |
| 06:57 | | 10-12 | V 2 | GOOD! LAYUP by LEWIS, IMANI |
| 06:57 | | 11-12 | V 1 | GOOD! FT by LEWIS, IMANI |
| 06:28 | GOOD! LAYUP by SANTORO, CARLY [PNT] | 11-14 | V 3 | |
| 05:42 | GOOD! LAYUP by JUHASZ, DORKA | 11-16 | V 5 | |
| 05:42 | GOOD! FT by JUHASZ, DORKA | 11-17 | V 6 | |
| 05:30 | | 14-17 | V 3 | GOOD! 3PTR by BEVERLEY, NIYA |
| 05:09 | GOOD! JUMPER by GRANDE, CARMEN [PNT] | 14-19 | V 5 | |
| 04:52 | | 16-19 | V 3 | GOOD! LAYUP by KARLIS, KELLY |
| 04:01 | GOOD! LAYUP by GRANDE, CARMEN [PNT] | 16-21 | V 5 | |
| 03:25 | GOOD! FT by CROOMS, JANAI | 16-22 | V 6 | |
| 03:25 | GOOD! FT by CROOMS, JANAI | 16-23 | V 7 | |
| 02:51 | GOOD! 3PTR by MILLER, ADREANA | 16-26 | V 10 | |
| 02:04 | GOOD! FT by GRANDE, CARMEN | 16-27 | V 11 | |
| 01:15 | GOOD! JUMPER by JUHASZ, DORKA | 16-29 | V 13 | |
| 00:34 | | 17-29 | V 12 | GOOD! FT by BEVERLEY, NIYA [FB] |
| 00:34 | | 18-29 | V 11 | GOOD! FT by BEVERLEY, NIYA [FB] |
| 00:01 | GOOD! JUMPER by GRANDE, CARMEN | 18-31 | V 13 | |

Ohio St. 31, Wisconsin 18

Official Scoring/Possession Reference Chart
Ohio St. vs Wisconsin
Period 3
March 01, 2019 at Kohl Center (Ab Nicholas Court) - Madison, WI



Period 3

Starters:

Ohio St.: 10 SANTORO, CARLY; 14 JUHASZ, DORKA; 32 PATTY, AALIYAH; 1 GRANDE, CARMEN; 3 CROOMS, JANAI;

Wisconsin: 10 VAN LEEUWEN, KENDRA; 11 HOWARD, MARSHA; 22 BEVERLEY, NIYA; 34 LEWIS, IMANI; 2 KARLIS, KELLY;

| Time | VISITORS: Ohio St. | Score | Margin | HOME: Wisconsin |
|-------|--------------------------------------|-------|--------|-------------------------------------|
| 09:04 | GOOD! JUMPER by SANTORO, CARLY [PNT] | 18-33 | V 15 | |
| 08:32 | GOOD! JUMPER by PATTY, AALIYAH [PNT] | 18-35 | V 17 | |
| 08:32 | GOOD! FT by PATTY, AALIYAH | 18-36 | V 18 | |
| 08:21 | | 20-36 | V 16 | GOOD! LAYUP by GILREATH, SUZANNE |
| 07:18 | | 22-36 | V 14 | GOOD! LAYUP by KARLIS, KELLY |
| 06:48 | | 24-36 | V 12 | GOOD! JUMPER by KARLIS, KELLY [PNT] |
| 06:28 | | 26-36 | V 10 | GOOD! JUMPER by BEVERLEY, NIYA |
| 05:54 | | 28-36 | V 8 | GOOD! LAYUP by BEVERLEY, NIYA [FB] |
| 05:13 | GOOD! JUMPER by GRANDE, CARMEN | 28-38 | V 10 | |
| 04:39 | GOOD! 3PTR by SANTORO, CARLY [FB] | 28-41 | V 13 | |
| 04:17 | | 29-41 | V 12 | GOOD! FT by KARLIS, KELLY |
| 04:17 | | 30-41 | V 11 | GOOD! FT by KARLIS, KELLY |
| 03:32 | GOOD! LAYUP by CROOMS, JANAI [FB] | 30-43 | V 13 | |
| 03:21 | | 31-43 | V 12 | GOOD! FT by HOWARD, MARSHA |
| 03:21 | | 32-43 | V 11 | GOOD! FT by HOWARD, MARSHA |
| 03:09 | GOOD! LAYUP by CROOMS, JANAI | 32-45 | V 13 | |
| 01:34 | | 34-45 | V 11 | GOOD! JUMPER by HOWARD, MARSHA |
| 01:05 | | 36-45 | V 9 | GOOD! LAYUP by KARLIS, KELLY |
| 00:23 | | 37-45 | V 8 | GOOD! FT by VAN LEEUWEN, KENDRA |
| 00:00 | GOOD! LAYUP by JUHASZ, DORKA | 37-47 | V 10 | |

Ohio St. 47, Wisconsin 37

Official Scoring/Possession Reference Chart
Ohio St. vs Wisconsin
Period 4
March 01, 2019 at Kohl Center (Ab Nicholas Court) - Madison, WI



Period 4

Starters:

Ohio St.: 10 SANTORO, CARLY; 14 JUHASZ, DORKA; 32 PATTY, AALIYAH; 1 GRANDE, CARMEN; 3 CROOMS, JANAI;

Wisconsin: 10 VAN LEEUWEN, KENDRA; 11 HOWARD, MARSHA; 22 BEVERLEY, NIYA; 34 LEWIS, IMANI; 2 KARLIS, KELLY;

| Time | VISITORS: Ohio St. | Score | Margin | HOME: Wisconsin |
|-------|--|-------|--------|------------------------------------|
| 05:43 | GOOD! LAYUP by SANTORO, CARLY | 37-49 | V 12 | |
| 04:58 | GOOD! 3PTR by GRANDE, CARMEN | 37-52 | V 15 | |
| 04:25 | GOOD! LAYUP by WATERMAN, MAKAYLA [PNT] | 37-54 | V 17 | |
| 04:11 | | 40-54 | V 14 | GOOD! 3PTR by HOWARD, MARSHA |
| 03:11 | | 41-54 | V 13 | GOOD! FT by LEWIS, IMANI |
| 03:11 | | 42-54 | V 12 | GOOD! FT by LEWIS, IMANI |
| 02:31 | | 44-54 | V 10 | GOOD! LAYUP by LEWIS, IMANI |
| 02:05 | | 46-54 | V 8 | GOOD! JUMPER by LEWIS, IMANI |
| 01:42 | GOOD! LAYUP by GRANDE, CARMEN | 46-56 | V 10 | |
| 00:51 | | 48-56 | V 8 | GOOD! LAYUP by HOWARD, MARSHA [FB] |
| 00:44 | GOOD! FT by GRANDE, CARMEN | 48-57 | V 9 | |
| 00:44 | GOOD! FT by GRANDE, CARMEN | 48-58 | V 10 | |
| 00:29 | GOOD! FT by SANTORO, CARLY | 48-59 | V 11 | |
| 00:29 | GOOD! FT by SANTORO, CARLY | 48-60 | V 12 | |
| 00:22 | | 49-60 | V 11 | GOOD! FT by HOWARD, MARSHA |
| 00:22 | | 50-60 | V 10 | GOOD! FT by HOWARD, MARSHA |
| 00:21 | GOOD! FT by GRANDE, CARMEN | 50-61 | V 11 | |

Ohio St. 61, Wisconsin 50

Official Substitutions Log
Ohio St. vs Wisconsin
Period 1
March 01, 2019 at Kohl Center (Ab Nicholas Court) - Madison, WI



| VISITORS: Ohio St. | Time | Score | HOME: Wisconsin |
|-----------------------------|-------|-------|-----------------------------|
| 10 SANTORO,CARLY | | | 10 VAN LEEUWEN,KENDRA |
| 14 JUHASZ,DORKA | | | 11 HOWARD,MARSHA |
| 32 PATTY,AALIYAH | | | 22 BEVERLEY,NIYA |
| 1 GRANDE,CARMEN | | | 34 LEWIS,IMANI |
| 3 CROOMS,JANAI | | | 2 KARLIS,KELLY |
| | 03:22 | 7-4 | SUB OUT: LEWIS,IMANI |
| | 03:22 | | SUB IN: LASZEWSKI,ABBY |
| | 03:22 | | SUB OUT: VAN LEEUWEN,KENDRA |
| | 03:22 | | SUB IN: GILREATH,SUZANNE |
| SUB OUT: 32 PATTY,AALIYAH | 03:22 | | |
| SUB IN: 24 WATERMAN,MAKAYLA | 03:22 | | |
| SUB OUT: 10 SANTORO,CARLY | 02:11 | 7-4 | |
| SUB IN: 15 MILLER,ADREANA | 02:11 | | |
| | 01:16 | 8-6 | SUB OUT: BEVERLEY,NIYA |
| | 01:16 | | SUB IN: VAN LEEUWEN,KENDRA |
| SUB OUT: 14 JUHASZ,DORKA | 01:16 | | |
| SUB IN: 32 PATTY,AALIYAH | 01:16 | | |
| | 00:46 | 10-6 | SUB OUT: HOWARD,MARSHA |
| | 00:46 | | SUB IN: HALE,JASMINE |
| | 00:46 | | SUB OUT: KARLIS,KELLY |
| | 00:46 | | SUB IN: LEWIS,IMANI |
| | 00:26 | 10-6 | SUB OUT: LASZEWSKI,ABBY |
| | 00:26 | | SUB IN: HOWARD,MARSHA |

Ohio St. 10, Wisconsin 6

Official Substitutions Log
Ohio St. vs Wisconsin
Period 2
March 01, 2019 at Kohl Center (Ab Nicholas Court) - Madison, WI



| VISITORS: Ohio St. | Time | Score | HOME: Wisconsin |
|------------------------------|-------|-------|-----------------------------|
| 10 SANTORO,CARLY | | | 10 VAN LEEUWEN,KENDRA |
| 14 JUHASZ,DORKA | | | 11 HOWARD,MARSHA |
| 32 PATTY,AALIYAH | | | 22 BEVERLEY,NIYA |
| 1 GRANDE,CARMEN | | | 34 LEWIS,IMANI |
| 3 CROOMS,JANAI | | | 2 KARLIS,KELLY |
| SUB OUT: 15 MILLER,ADREANA | 09:33 | - | |
| SUB IN: 10 SANTORO,CARLY | 09:33 | | |
| | 08:32 | 12-6 | SUB OUT: HALE,JASMINE |
| | 08:32 | | SUB IN: KARLIS,KELLY |
| | 08:32 | | SUB OUT: VAN LEEUWEN,KENDRA |
| | 08:32 | | SUB IN: BEVERLEY,NIYA |
| SUB OUT: 24 WATERMAN,MAKAYLA | 07:24 | 12-8 | |
| SUB IN: 14 JUHASZ,DORKA | 07:24 | | |
| | 05:42 | 16-11 | SUB OUT: GILREATH,SUZANNE |
| | 05:42 | | SUB IN: VAN LEEUWEN,KENDRA |
| | 03:25 | 21-16 | SUB OUT: VAN LEEUWEN,KENDRA |
| | 03:25 | | SUB IN: GILREATH,SUZANNE |
| SUB OUT: 32 PATTY,AALIYAH | 03:25 | | |
| SUB IN: 24 WATERMAN,MAKAYLA | 03:25 | | |
| SUB OUT: 3 CROOMS,JANAI | 03:25 | | |
| SUB IN: 15 MILLER,ADREANA | 03:25 | | |
| | 02:48 | 26-16 | SUB OUT: HOWARD,MARSHA |
| | 02:48 | | SUB IN: LASZEWSKI,ABBY |
| | 00:34 | 29-17 | SUB OUT: GILREATH,SUZANNE |
| | 00:34 | | SUB IN: HALE,JASMINE |
| SUB OUT: 15 MILLER,ADREANA | 00:34 | | |
| SUB IN: 3 CROOMS,JANAI | 00:34 | | |

Ohio St. 31, Wisconsin 18

Official Substitutions Log
Ohio St. vs Wisconsin
Period 3
March 01, 2019 at Kohl Center (Ab Nicholas Court) - Madison, WI



| VISITORS: Ohio St. | Time | Score | HOME: Wisconsin |
|------------------------------|-------|-------|-----------------------------|
| 10 SANTORO,CARLY | | | 10 VAN LEEUWEN,KENDRA |
| 14 JUHASZ,DORKA | | | 11 HOWARD,MARSHA |
| 32 PATTY,AALIYAH | | | 22 BEVERLEY,NIYA |
| 1 GRANDE,CARMEN | | | 34 LEWIS,IMANI |
| 3 CROOMS,JANAI | | | 2 KARLIS,KELLY |
| | 09:04 | 33-18 | SUB OUT: VAN LEEUWEN,KENDRA |
| | 09:04 | | SUB IN: GILREATH,SUZANNE |
| SUB OUT: 14 JUHASZ,DORKA | 07:21 | 36-20 | |
| SUB IN: 24 WATERMAN,MAKAYLA | 07:21 | | |
| SUB OUT: 32 PATTY,AALIYAH | 05:32 | 36-28 | |
| SUB IN: 14 JUHASZ,DORKA | 05:32 | | |
| | 05:18 | 36-28 | SUB OUT: HOWARD,MARSHA |
| | 05:18 | | SUB IN: LASZEWSKI,ABBY |
| | 04:17 | 41-28 | SUB OUT: LEWIS,IMANI |
| | 04:17 | | SUB IN: HOWARD,MARSHA |
| | 03:21 | 43-31 | SUB OUT: LASZEWSKI,ABBY |
| | 03:21 | | SUB IN: LEWIS,IMANI |
| SUB OUT: 24 WATERMAN,MAKAYLA | 01:21 | 45-34 | |
| SUB IN: 32 PATTY,AALIYAH | 01:21 | | |
| SUB OUT: 10 SANTORO,CARLY | 01:21 | | |
| SUB IN: 15 MILLER,ADREANA | 01:21 | | |
| | 00:44 | 45-36 | SUB OUT: BEVERLEY,NIYA |
| | 00:44 | | SUB IN: VAN LEEUWEN,KENDRA |
| SUB OUT: 3 CROOMS,JANAI | 00:23 | 45-36 | |
| SUB IN: 10 SANTORO,CARLY | 00:23 | | |
| | 00:23 | | SUB OUT: HOWARD,MARSHA |
| | 00:23 | | SUB IN: LASZEWSKI,ABBY |

Ohio St. 47, Wisconsin 37

Official Substitutions Log
Ohio St. vs Wisconsin
Period 4
March 01, 2019 at Kohl Center (Ab Nicholas Court) - Madison, WI



| VISITORS: Ohio St. | Time | Score | HOME: Wisconsin |
|------------------------------|-------|-------|------------------------------|
| 10 SANTORO, CARLY | | | 10 VAN LEEUWEN, KENDRA |
| 14 JUHASZ, DORKA | | | 11 HOWARD, MARSHA |
| 32 PATTY, AALIYAH | | | 22 BEVERLEY, NIYA |
| 1 GRANDE, CARMEN | | | 34 LEWIS, IMANI |
| 3 CROOMS, JANAI | | | 2 KARLIS, KELLY |
| SUB OUT: 14 JUHASZ, DORKA | 07:40 | - | |
| SUB IN: 24 WATERMAN, MAKAYLA | 07:40 | | |
| SUB OUT: 15 MILLER, ADREANA | 07:40 | | |
| SUB IN: 3 CROOMS, JANAI | 07:40 | | |
| | 07:40 | | SUB OUT: GILREATH, SUZANNE |
| | 07:40 | | SUB IN: HALE, JASMINE |
| | 06:09 | - | SUB OUT: HALE, JASMINE |
| | 06:09 | | SUB IN: GILREATH, SUZANNE |
| | 04:57 | 52-37 | SUB OUT: GILREATH, SUZANNE |
| | 04:57 | | SUB IN: VAN LEEUWEN, KENDRA |
| | 03:37 | 54-40 | SUB OUT: VAN LEEUWEN, KENDRA |
| | 03:37 | | SUB IN: GILREATH, SUZANNE |
| SUB OUT: 32 PATTY, AALIYAH | 03:37 | | |
| SUB IN: 15 MILLER, ADREANA | 03:37 | | |
| SUB OUT: 3 CROOMS, JANAI | 03:37 | | |
| SUB IN: 14 JUHASZ, DORKA | 03:37 | | |
| SUB OUT: 15 MILLER, ADREANA | 02:31 | 54-44 | |
| SUB IN: 3 CROOMS, JANAI | 02:31 | | |
| | 00:51 | 56-48 | SUB OUT: GILREATH, SUZANNE |
| | 00:51 | | SUB IN: HALE, JASMINE |
| | 00:51 | | SUB OUT: LEWIS, IMANI |
| | 00:51 | | SUB IN: BRAGG, DIAMOND |
| | 00:51 | | SUB OUT: KARLIS, KELLY |
| | 00:51 | | SUB IN: VAN LEEUWEN, KENDRA |
| | 00:44 | 57-48 | SUB OUT: VAN LEEUWEN, KENDRA |
| | 00:44 | | SUB IN: KARLIS, KELLY |
| | 00:44 | | SUB OUT: BRAGG, DIAMOND |
| | 00:44 | | SUB IN: GILREATH, SUZANNE |
| | 00:44 | | SUB OUT: HALE, JASMINE |
| | 00:44 | | SUB IN: LEWIS, IMANI |
| | 00:22 | 60-49 | SUB OUT: KARLIS, KELLY |
| | 00:22 | | SUB IN: VAN LEEUWEN, KENDRA |
| | 00:22 | | SUB OUT: GILREATH, SUZANNE |
| | 00:22 | | SUB IN: BRAGG, DIAMOND |
| | 00:22 | | SUB OUT: LEWIS, IMANI |
| | 00:22 | | SUB IN: HALE, JASMINE |
| | 00:22 | | SUB OUT: BEVERLEY, NIYA |
| | 00:22 | | SUB IN: RICHARDSON, LEXY |
| | 00:21 | 61-50 | SUB OUT: RICHARDSON, LEXY |
| | 00:21 | | SUB IN: GILREATH, SUZANNE |

Ohio St. 61, Wisconsin 50

Official Shot Chart
Ohio St. vs Wisconsin
PERIOD 1 Shots
 March 01, 2019 at Kohl Center (Ab Nicholas Court) - Madison, WI



Wisconsin

Ohio St.

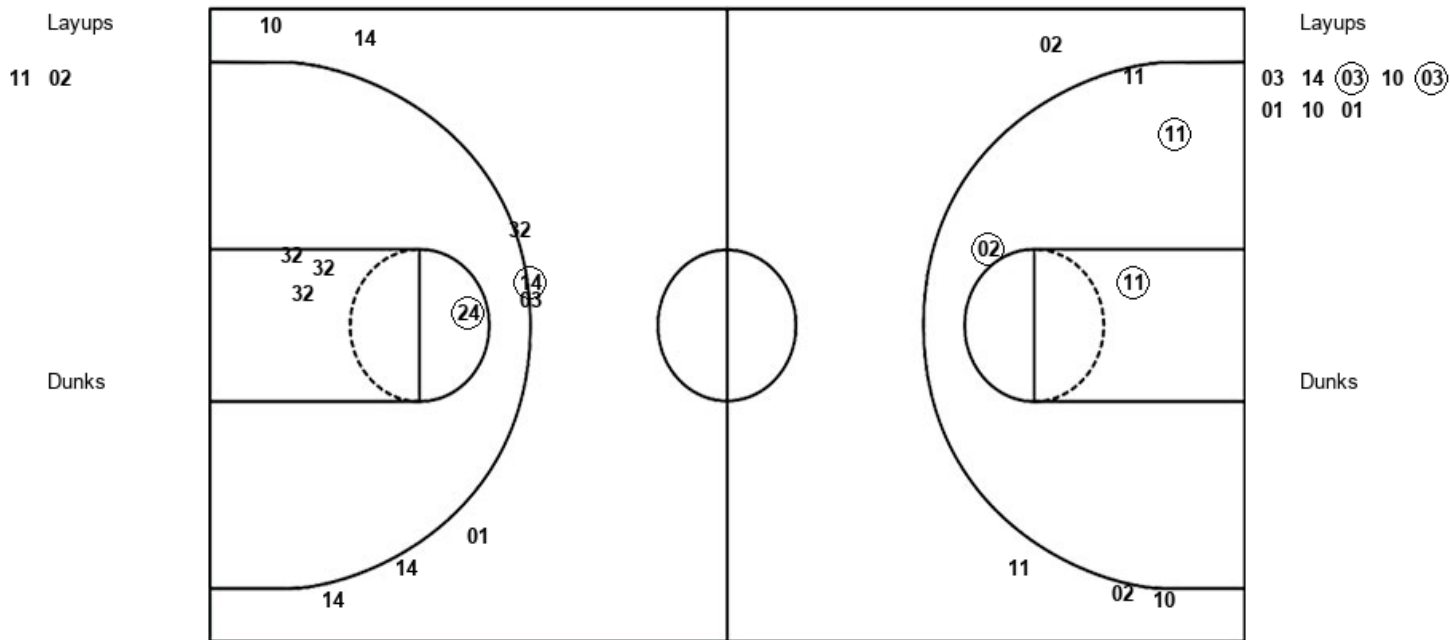

| WIS : Period 1 | Made | Att | Pct |
|--------------------------|----------|-----------|-------------|
| Layups | 0 | 2 | 00.0 |
| Dunks | 0 | 0 | 0 |
| 2PT Field Goals | 3 | 6 | 50.0 |
| 3PT Field Goals | 0 | 4 | 00.0 |
| Total Field Goals | 3 | 10 | 30.0 |

| OSU : Period 1 | Made | Att | Pct |
|--------------------------|----------|-----------|-------------|
| Layups | 2 | 8 | 25.0 |
| Dunks | 0 | 0 | 0 |
| 2PT Field Goals | 3 | 12 | 25.0 |
| 3PT Field Goals | 1 | 8 | 12.5 |
| Total Field Goals | 4 | 20 | 20.0 |

Official Shot Chart
Ohio St. vs Wisconsin
PERIOD 2 Shots
 March 01, 2019 at Kohl Center (Ab Nicholas Court) - Madison, WI



Wisconsin

Ohio St.

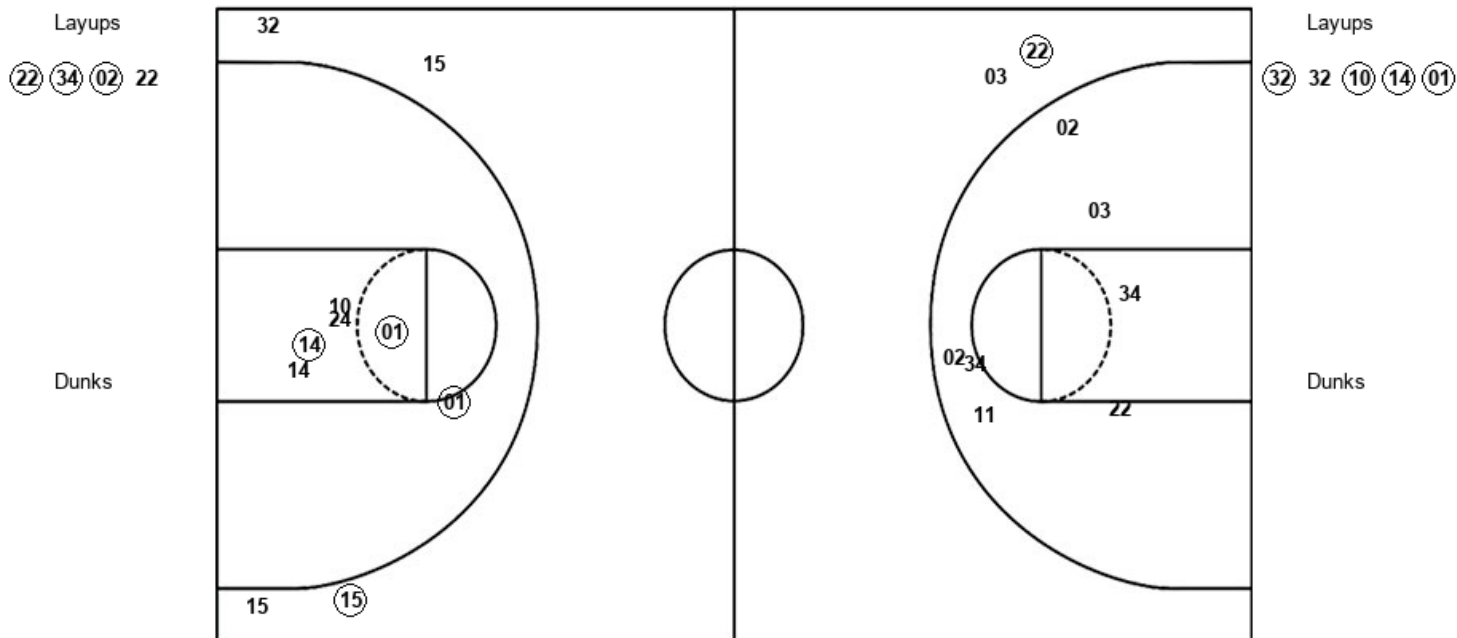

| WIS : Period 2 | Made | Att | Pct |
|--------------------------|-------------|------------|-------------|
| Layups | 3 | 4 | 75.0 |
| Dunks | 0 | 0 | 0 |
| 2PT Field Goals | 3 | 11 | 27.3 |
| 3PT Field Goals | 1 | 2 | 50.0 |
| Total Field Goals | 4 | 13 | 30.8 |

| OSU : Period 2 | Made | Att | Pct |
|--------------------------|-------------|------------|-------------|
| Layups | 4 | 5 | 80.0 |
| Dunks | 0 | 0 | 0 |
| 2PT Field Goals | 7 | 11 | 63.6 |
| 3PT Field Goals | 1 | 4 | 25.0 |
| Total Field Goals | 8 | 15 | 53.3 |

Official Shot Chart
Ohio St. vs Wisconsin
PERIOD 3 Shots
 March 01, 2019 at Kohl Center (Ab Nicholas Court) - Madison, WI



Wisconsin

Ohio St.

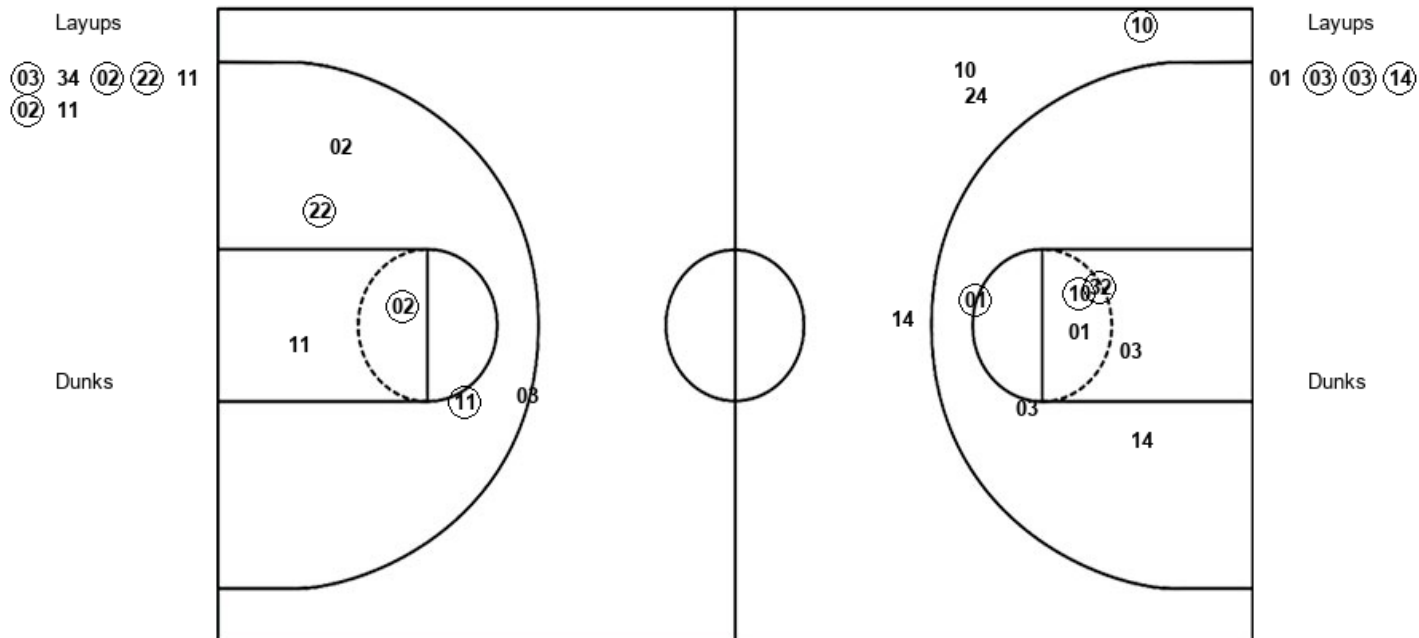

| WIS : Period 3 | Made | Att | Pct |
|--------------------------|----------|-----------|-------------|
| Layups | 4 | 7 | 57.1 |
| Dunks | 0 | 0 | 0 |
| 2PT Field Goals | 7 | 12 | 58.3 |
| 3PT Field Goals | 0 | 1 | 00.0 |
| Total Field Goals | 7 | 13 | 53.8 |

| OSU : Period 3 | Made | Att | Pct |
|--------------------------|----------|-----------|-------------|
| Layups | 3 | 4 | 75.0 |
| Dunks | 0 | 0 | 0 |
| 2PT Field Goals | 6 | 11 | 54.5 |
| 3PT Field Goals | 1 | 4 | 25.0 |
| Total Field Goals | 7 | 15 | 46.7 |

Official Shot Chart
Ohio St. vs Wisconsin
PERIOD 4 Shots
 March 01, 2019 at Kohl Center (Ab Nicholas Court) - Madison, WI



Wisconsin

Ohio St.

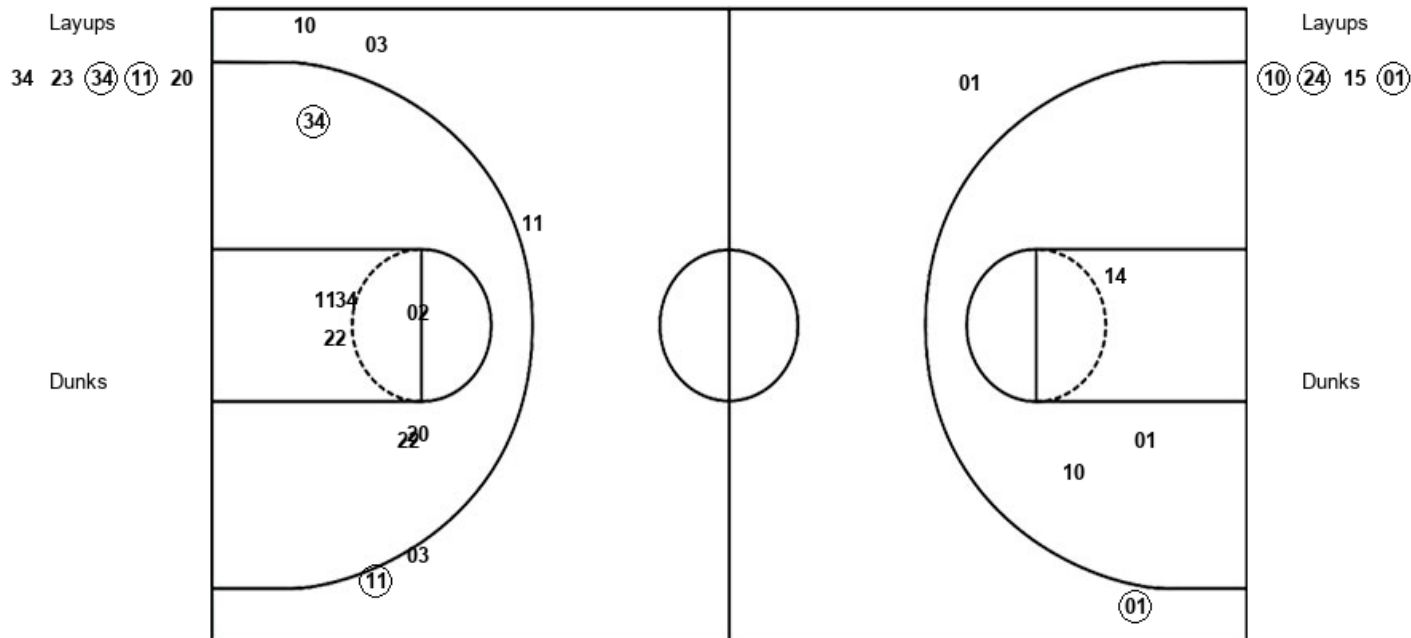

| WIS : Period 4 | Made | Att | Pct |
|--------------------------|-------------|------------|-------------|
| Layups | 2 | 5 | 40.0 |
| Dunks | 0 | 0 | 0 |
| 2PT Field Goals | 3 | 12 | 25.0 |
| 3PT Field Goals | 1 | 5 | 20.0 |
| Total Field Goals | 4 | 17 | 23.5 |

| OSU : Period 4 | Made | Att | Pct |
|--------------------------|-------------|------------|-------------|
| Layups | 3 | 4 | 75.0 |
| Dunks | 0 | 0 | 0 |
| 2PT Field Goals | 3 | 7 | 42.9 |
| 3PT Field Goals | 1 | 2 | 50.0 |
| Total Field Goals | 4 | 9 | 44.4 |

Official Shot Chart
Ohio St. vs Wisconsin
 Ohio St. Team Shots
 March 01, 2019 at Kohl Center (Ab Nicholas Court) - Madison, WI



Layups

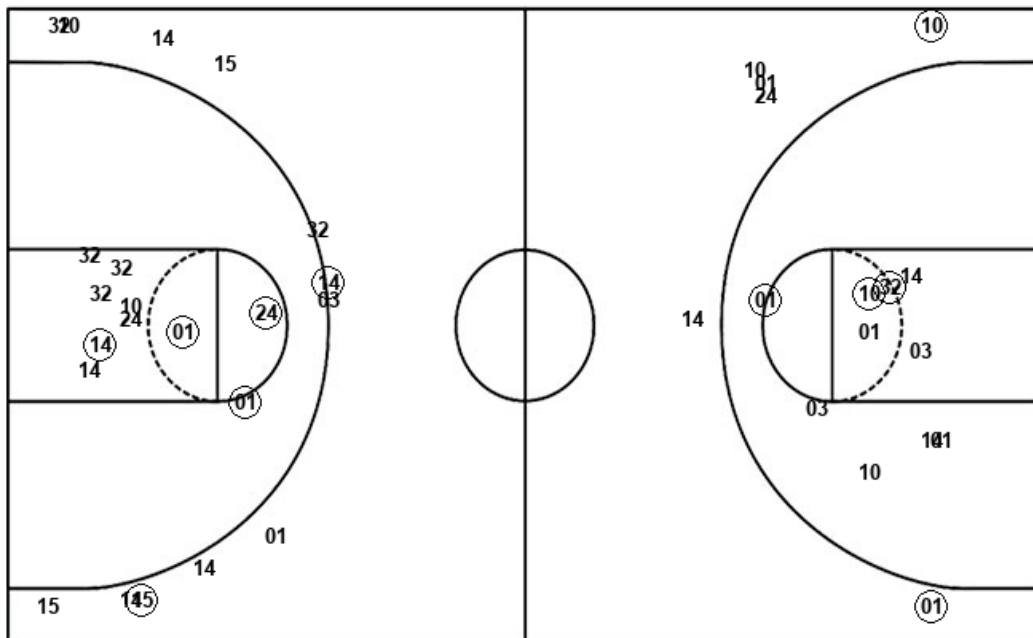

Layups



Dunks

Dunks

| OSU : Period 1 | Made | Att | Pct |
|--------------------------|----------|-----------|-------------|
| Layups | 2 | 8 | 25.0 |
| Dunks | 0 | 0 | 0 |
| 2PT Field Goals | 3 | 12 | 25.0 |
| 3PT Field Goals | 1 | 8 | 12.5 |
| Total Field Goals | 4 | 20 | 20.0 |

| OSU : Period 2 | Made | Att | Pct |
|--------------------------|----------|-----------|-------------|
| Layups | 4 | 5 | 80.0 |
| Dunks | 0 | 0 | 0 |
| 2PT Field Goals | 7 | 11 | 63.6 |
| 3PT Field Goals | 1 | 4 | 25.0 |
| Total Field Goals | 8 | 15 | 53.3 |

| OSU : Period 3 | Made | Att | Pct |
|--------------------------|----------|-----------|-------------|
| Layups | 3 | 4 | 75.0 |
| Dunks | 0 | 0 | 0 |
| 2PT Field Goals | 6 | 11 | 54.5 |
| 3PT Field Goals | 1 | 4 | 25.0 |
| Total Field Goals | 7 | 15 | 46.7 |

| OSU : Period 4 | Made | Att | Pct |
|--------------------------|----------|----------|-------------|
| Layups | 3 | 4 | 75.0 |
| Dunks | 0 | 0 | 0 |
| 2PT Field Goals | 3 | 7 | 42.9 |
| 3PT Field Goals | 1 | 2 | 50.0 |
| Total Field Goals | 4 | 9 | 44.4 |

Official Shot Chart
Ohio St. vs Wisconsin
Wisconsin Team Shots
 March 01, 2019 at Kohl Center (Ab Nicholas Court) - Madison, WI



Layups

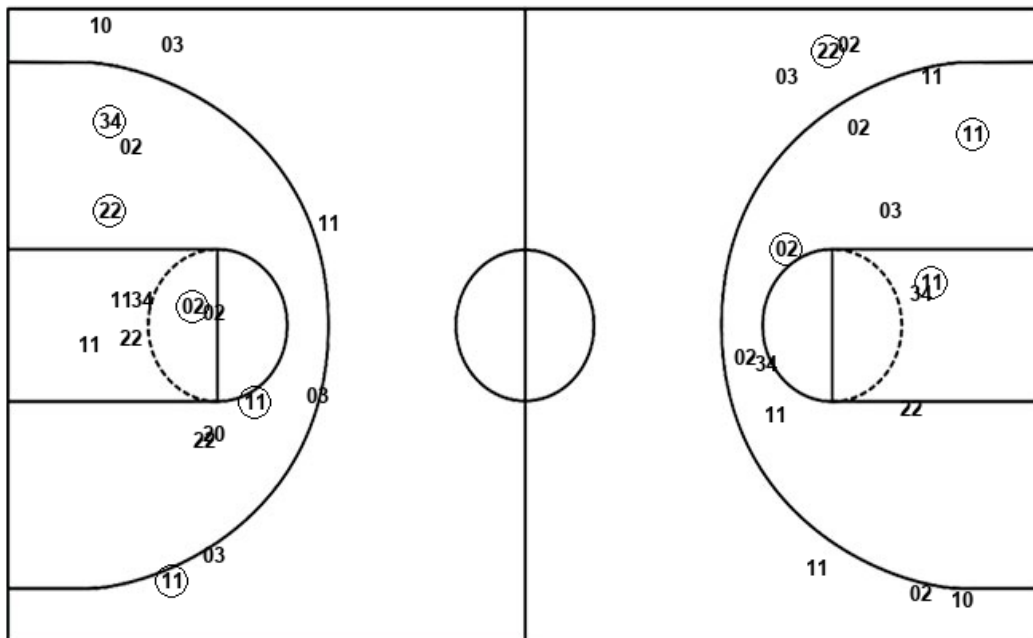

Layups

- 11 02 (22) (34) (02)
- 22 (03) 34 (02) (22)
- 11 (02) 11 34 23
- (34) (11) 20

Dunks

Dunks

| WIS : Period 1 | Made | Att | Pct |
|--------------------------|----------|-----------|-------------|
| Layups | 0 | 2 | 00.0 |
| Dunks | 0 | 0 | 0 |
| 2PT Field Goals | 3 | 6 | 50.0 |
| 3PT Field Goals | 0 | 4 | 00.0 |
| Total Field Goals | 3 | 10 | 30.0 |

| WIS : Period 2 | Made | Att | Pct |
|--------------------------|----------|-----------|-------------|
| Layups | 3 | 4 | 75.0 |
| Dunks | 0 | 0 | 0 |
| 2PT Field Goals | 3 | 11 | 27.3 |
| 3PT Field Goals | 1 | 2 | 50.0 |
| Total Field Goals | 4 | 13 | 30.8 |

| WIS : Period 3 | Made | Att | Pct |
|--------------------------|----------|-----------|-------------|
| Layups | 4 | 7 | 57.1 |
| Dunks | 0 | 0 | 0 |
| 2PT Field Goals | 7 | 12 | 58.3 |
| 3PT Field Goals | 0 | 1 | 00.0 |
| Total Field Goals | 7 | 13 | 53.8 |

| WIS : Period 4 | Made | Att | Pct |
|--------------------------|----------|-----------|-------------|
| Layups | 2 | 5 | 40.0 |
| Dunks | 0 | 0 | 0 |
| 2PT Field Goals | 3 | 12 | 25.0 |
| 3PT Field Goals | 1 | 5 | 20.0 |
| Total Field Goals | 4 | 17 | 23.5 |