

FINAL SCORE



Indiana

75



Wisconsin

68

January 13, 2019 • Kohl Center (Ab Nicholas Court) - Madison, WI

FINAL STATISTICS

Official Box Score
Indiana vs Wisconsin
Game Totals -- Final Statistics
January 13, 2019 at Kohl Center (Ab Nicholas Court) - Madison, WI



Indiana 75

No.	Player	S	Pts	FG	3FG	FT	OR	DR	TR	PF	A	TO	Blk	Stl	Min	+/-
01	YEANEY, BENDU		2	1-1	0-0	0-0	0	2	2	0	0	1	2	2	30	-1
11	ROYSTER, KYM		15	6-9	0-0	3-5	2	2	4	4	0	5	3	0	30	2
13	PENN, JAELYNN		21	7-10	4-4	3-4	1	2	3	2	1	3	0	1	31	6
14	PATBERG, ALI		15	6-12	1-4	2-2	0	6	6	2	9	4	0	1	37	9
50	WISE, BRENNNA		13	3-11	3-6	4-4	1	4	5	4	0	2	0	1	33	4
10	GULBE, ALEKSA		6	2-3	0-0	2-2	2	2	4	5	1	0	0	0	8	-1
12	MARCHESE, LINSEY		0	0-0	0-0	0-0	0	0	0	2	0	0	0	0	8	8
34	BERGER, GRACE		3	1-4	0-0	1-2	0	2	2	1	2	2	0	1	22	8
TEAM								1	2	3	0	1				
TOTALS			75	26-50	8-14	15-19	7	22	29	20	13	18	5	6	200	

Shooting By Period

Period	FG	FG%	3FG	3FG%	FT	FT%
1st Qtr	14-17	82%	6-7	86%	3-3	100%
2nd Qtr	7-13	54%	0-2	00%	1-2	50%
3rd Qtr	2-11	18%	1-2	50%	4-4	100%
4th Qtr	3-9	33%	1-3	33%	7-10	70%
1st Half	21-30	70%	6-9	67%	4-5	80%
2nd Half	5-20	25%	2-5	40%	11-14	79%
Game	26-50	52.0%	8-14	57.1%	15-19	78.9%

Last FG: 4th-03:41
Biggest Run: 13-0
Largest lead: By 26 at 2-07:03
Technical Fouls: None.

Wisconsin 68

No.	Player	S	Pts	FG	3FG	FT	OR	DR	TR	PF	A	TO	Blk	Stl	Min	+/-
02	KARLIS, KELLY		11	3-7	1-3	4-4	1	4	5	4	3	2	3	2	36	4
03	GILREATH, SUZANNE		2	1-5	0-2	0-0	1	0	1	0	1	2	0	1	15	-7
10	VAN LEEUWEN, KENDRA		9	4-8	0-2	1-1	1	4	5	1	2	1	0	1	29	-13
11	HOWARD, MARSHA		19	9-13	0-0	1-6	7	3	10	2	0	4	2	1	30	13
34	LEWIS, IMANI		10	4-10	0-0	2-5	3	4	7	4	1	3	0	1	30	-9
14	LASZEWSKI, ABBY		2	1-4	0-0	0-0	0	1	1	1	0	1	1	1	16	-16
22	BEVERLEY, NIYA		15	6-10	2-2	1-2	0	2	2	3	7	0	0	1	32	6
23	HALE, JASMINE		0	0-1	0-1	0-0	0	0	0	1	1	0	0	0	6	4
44	LUEHRING, ALEX		0	0-1	0-0	0-2	0	0	0	0	0	1	0	0	6	-17
TEAM								2	1	3	1	0				
TOTALS			68	28-59	3-10	9-20	15	19	34	17	15	14	6	8	200	

Shooting By Period

Period	FG	FG%	3FG	3FG%	FT	FT%
1st Qtr	6-17	35%	1-3	33%	1-3	33%
2nd Qtr	9-13	69%	1-2	50%	1-1	100%
3rd Qtr	5-12	42%	1-2	50%	3-10	30%
4th Qtr	8-17	47%	0-3	00%	4-6	67%
1st Half	15-30	50%	2-5	40%	2-4	50%
2nd Half	13-29	45%	1-5	20%	7-16	44%
Game	28-59	47.5%	3-10	30.0%	9-20	45.0%

Last FG: 4th-00:06
Biggest Run: 8-0
Largest lead: By 0 at 1-05:11
Technical Fouls: None.

Game Notes:

Officials: **Tim Daley, Mark Resch, Nykesha Thompson**
Attendance: **6092**

Start Time: **2019-01-13 20:01:58**
End Time: **2019-01-13 22:15:14**
Game Duration: **133**
Conference Game;

Score	1st	2nd	3rd	4th	TOT
IND	37	15	9	14	75
WIS	14	20	14	20	68

IND led for 39:10. WIS led for 0:00.
Game was tied for 0:50.
Times tied: 2 Lead Changes: 0

Points from	IND	WIS
In the Paint	26	46
Off Turns	10	19
2nd Chance	9	13
Fast Break	6	12
Bench	9	17

Official Box Score
Indiana vs Wisconsin
First Half Statistics Only
January 13, 2019 at Kohl Center (Ab Nicholas Court) - Madison, WI



Indiana 52

No.	Player	S	Pts	FG	3FG	FT	OR	DR	TR	PF	A	TO	Blk	Stl	Min	+/-
01	YEANEY, BENDU		2	1-1	0-0	0-0	0	0	0	0	0	1	1	2	13	11
10	GULBE, ALEKSA		2	1-1	0-0	0-0	0	1	1	3	0	0	0	0	3	-1
11	ROYSTER, KYM		11	5-6	0-0	1-1	1	2	3	0	0	0	0	0	13	14
12	MARCHESE, LINSEY		0	0-0	0-0	0-0	0	0	0	1	0	0	0	0	5	8
13	PENN, JAELYNN		15	6-6	3-3	0-0	1	2	3	0	0	1	0	0	13	10
14	PATBERG, ALI		11	5-6	1-2	0-0	0	2	2	1	7	2	0	0	17	20
34	BERGER, GRACE		3	1-3	0-0	1-2	0	1	1	0	2	1	0	1	16	13
50	WISE, BRENNNA		8	2-7	2-4	2-2	0	2	2	1	0	1	0	1	18	15
	TEAM		0	0-0	0-0	0-0	1	0	1	0	0	0	0	0	0	0
TOTALS			52	21-30	6-9	4-5	3	10	13	6	9	6	1	4	100	

Shooting By Period

Period	FG	FG%	3FG	3FG%	FT	FT%
1st Qtr	14-17	82%	6-7	86%	3-3	100%
2nd Qtr	7-13	54%	0-2	00%	1-2	50%
1st Half	21-30	70%	6-9	67%	4-5	80%
Game	26-50	52.0%	8-14	57.1%	15-19	78.9%

Last FG Half: IND 2nd-01:04

Wisconsin 34

No.	Player	S	Pts	FG	3FG	FT	OR	DR	TR	PF	A	TO	Blk	Stl	Min	+/-
02	KARLIS, KELLY		7	3-4	1-2	0-0	1	0	1	1	2	2	0	2	18	-9
03	GILREATH, SUZANNE		0	0-4	0-2	0-0	1	0	1	0	1	0	0	0	8	-13
10	VAN LEEUWEN, KENDRA		3	1-2	0-0	1-1	0	0	0	0	1	1	0	0	14	-16
11	HOWARD, MARSHA		8	4-5	0-0	0-0	2	2	4	2	0	1	2	0	11	3
14	LASZEWSKI, ABBY		2	1-2	0-0	0-0	0	1	1	0	0	1	0	1	10	-19
22	BEVERLEY, NIYA		7	3-6	1-1	0-0	0	1	1	0	3	0	0	0	14	-8
23	HALE, JASMINE		0	0-0	0-0	0-0	0	0	0	1	1	0	0	0	4	2
34	LEWIS, IMANI		7	3-6	0-0	1-3	1	2	3	1	0	2	0	1	16	-14
44	LUEHRING, ALEX		0	0-1	0-0	0-0	0	0	0	0	0	1	0	0	4	-16
	TEAM		0	0-0	0-0	0-0	1	1	2	1	0	0	0	0	0	0
TOTALS			34	15-30	2-5	2-4	6	7	13	6	8	8	2	4	100	

Shooting By Period

Period	FG	FG%	3FG	3FG%	FT	FT%
1st Qtr	6-17	35%	1-3	33%	1-3	33%
2nd Qtr	9-13	69%	1-2	50%	1-1	100%
1st Half	15-30	50%	2-5	40%	2-4	50%
Game	28-59	47.5%	3-10	30.0%	9-20	45.0%

Last FG Half: WIS 2nd-01:21

Game Notes:

Officials: **Tim Daley, Mark Resch, Nykesha Thompson**
Attendance: **6092**

Start Time: **2019-01-13 20:01:58**
End Time: **2019-01-13 22:15:14**
Game Duration: **133**
Conference Game;

Score	1st	2nd	3rd	4th	TOT
IND	37	15	9	14	75
WIS	14	20	14	20	68

Points from (This Period)	IND	WIS
In the Paint	20	24
Off Turns	10	8
2nd Chance	4	8
Fast Break	5	2
Bench	5	9

Official Box Score
Indiana vs Wisconsin
First Quarter Statistics Only
January 13, 2019 at Kohl Center (Ab Nicholas Court) - Madison, WI



Indiana 37

No.	Player	S	Pts	FG	3FG	FT	OR	DR	TR	PF	A	TO	Blk	Stl	Min	+/-
01	YEANEY, BENDU		0	0-0	0-0	0-0	0	0	0	0	0	0	1	0	8	13
11	ROYSTER, KYM		7	3-4	0-0	1-1	0	1	1	0	0	0	0	0	6	17
13	PENN, JAELYNN		13	5-5	3-3	0-0	1	2	3	0	0	1	0	0	6	15
14	PATBERG, ALI		5	2-2	1-1	0-0	0	2	2	0	6	0	0	0	10	23
50	WISE, BRENNIA		8	2-4	2-3	2-2	0	1	1	1	0	0	0	0	9	18
10	GULBE, ALEKSA		2	1-1	0-0	0-0	0	1	1	2	0	0	0	0	2	1
12	MARCHESE, LINSEY		0	0-0	0-0	0-0	0	0	0	1	0	0	0	0	2	10
34	BERGER, GRACE		2	1-1	0-0	0-0	0	0	0	0	1	0	0	0	6	18
	TEAM						0	0	0	0		0				
TOTALS			37	14-17	6-7	3-3	1	7	8	4	7	1	1	0	50	

Shooting By Period

Period	FG	FG%	3FG	3FG%	FT	FT%
1st Qtr	14-17	82%	6-7	86%	3-3	100%
2nd Qtr	7-13	54%	0-2	00%	1-2	50%
1st Half	14-17	82%	6-7	86%	3-3	100%
1st Half	21-30	70%	6-9	67%	4-5	80%
Game	26-50	52.0%	8-14	57.1%	15-19	78.9%

Wisconsin 14

No.	Player	S	Pts	FG	3FG	FT	OR	DR	TR	PF	A	TO	Blk	Stl	Min	+/-
02	KARLIS, KELLY		5	2-3	1-2	0-0	1	0	1	0	1	0	0	1	8	-14
03	GILREATH, SUZANNE		0	0-3	0-1	0-0	1	0	1	0	1	0	0	0	7	-13
10	VAN LEEUWEN, KENDRA		0	0-1	0-0	0-0	0	0	0	0	0	0	0	0	7	-19
11	HOWARD, MARSHA		4	2-3	0-0	0-0	1	1	2	2	0	1	1	0	5	-2
34	LEWIS, IMANI		3	1-4	0-0	1-3	1	0	1	1	0	1	0	0	9	-17
14	LASZEWSKI, ABBY		0	0-1	0-0	0-0	0	0	0	0	0	1	0	0	5	-21
22	BEVERLEY, NIYA		2	1-2	0-0	0-0	0	0	0	0	1	0	0	0	5	-13
23	HALE, JASMINE		0	0-0	0-0	0-0	0	0	0	0	0	0	0	0	0	0
44	LUEHRING, ALEX		0	0-0	0-0	0-0	0	0	0	0	0	0	0	0	3	-16
	TEAM						1	1	2	1		0				
TOTALS			14	6-17	1-3	1-3	5	2	7	4	3	3	1	1	50	

Shooting By Period

Period	FG	FG%	3FG	3FG%	FT	FT%
1st Qtr	6-17	35%	1-3	33%	1-3	33%
2nd Qtr	9-13	69%	1-2	50%	1-1	100%
1st Half	6-17	35%	1-3	33%	1-3	33%
1st Half	15-30	50%	2-5	40%	2-4	50%
Game	28-59	47.5%	3-10	30.0%	9-20	45.0%

Game Notes:

Officials: Tim Daley, Mark Resch, Nykesha Thompson
Attendance: 6092

Start Time: 2019-01-13 20:01:58
End Time: 2019-01-13 22:15:14
Game Duration: 133
Conference Game;

Score	1st	2nd	3rd	4th	TOT
IND	37	15	9	14	75
WIS	14	20	14	20	68

Points from (This Period)	IND	WIS
In the Paint	12	8
Off Turns	7	2
2nd Chance	0	6
Fast Break	3	0
Bench	4	2

**Official Play-By-Play
Indiana vs Wisconsin
First Quarter**

January 13, 2019 at Kohl Center (Ab Nicholas Court) - Madison, WI



Period 1

Starters:

Indiana: 1 YEANEY, BENDU; 11 ROYSTER, KYM; 13 PENN, JAELYNN; 14 PATBERG, ALI; 50 WISE, BRENNNA;

Wisconsin: 2 KARLIS, KELLY; 3 GILREATH, SUZANNE; 10 VAN LEEUWEN, KENDRA; 11 HOWARD, MARSHA; 34 LEWIS, IMANI;

Time	VISITORS: Indiana	Score	Margin	HOME: Wisconsin
09:36	GOOD! LAYUP by ROYSTER, KYM	0-2	V 2	
09:22				MISSED LAYUP by GILREATH, SUZANNE
09:22	BLOCK by YEANEY, BENDU			
09:22				REBOUND (OFF) by GILREATH, SUZANNE
09:19				MISSED JUMPER by LEWIS, IMANI
09:14	REBOUND (DEF) by WISE, BRENNNA			
09:07	GOOD! 3PTR by WISE, BRENNNA	0-5	V 5	
09:07	ASSIST by PATBERG, ALI			
08:49		2-5	V 3	GOOD! LAYUP by KARLIS, KELLY [PNT]
08:35	GOOD! 3PTR by PENN, JAELYNN	2-8	V 6	
08:35	ASSIST by PATBERG, ALI			
08:09				MISSED JUMPER by VAN LEEUWEN, KENDRA
08:05	REBOUND (DEF) by PATBERG, ALI			
07:58	MISSED JUMPER by ROYSTER, KYM			
07:55				REBOUND (DEF) by HOWARD, MARSHA
07:42				MISSED JUMPER by LEWIS, IMANI
07:39	REBOUND (DEF) by ROYSTER, KYM			
07:33	MISSED 3PTR by WISE, BRENNNA			
07:33				BLOCK by HOWARD, MARSHA
07:28	REBOUND (OFF) by PENN, JAELYNN			
07:27	TURNOVER (LOSTBALL) by PENN, JAELYNN			
07:27				STEAL by KARLIS, KELLY
07:07				MISSED 3PTR by KARLIS, KELLY
07:01				REBOUND (OFF) by HOWARD, MARSHA
07:00		4-8	V 4	GOOD! LAYUP by HOWARD, MARSHA [PNT]
06:52	GOOD! LAYUP by PENN, JAELYNN	4-10	V 6	
06:35		7-10	V 3	GOOD! 3PTR by KARLIS, KELLY
06:35				ASSIST by GILREATH, SUZANNE
06:08	GOOD! LAYUP by ROYSTER, KYM	7-12	V 5	
06:08				FOUL (PERSONAL) by HOWARD, MARSHA
06:08				SUB OUT: VAN LEEUWEN, KENDRA
06:08				SUB IN: BEVERLEY, NIYA
06:08	SUB OUT: PENN, JAELYNN			
06:08	SUB IN: BERGER, GRACE			
06:08	GOOD! FT by ROYSTER, KYM	7-13	V 6	
06:08	SUB OUT: ROYSTER, KYM			
06:08	SUB IN: GULBE, ALEKSA			
05:55		9-13	V 4	GOOD! LAYUP by HOWARD, MARSHA
05:55				ASSIST by BEVERLEY, NIYA
05:40	MISSED JUMPER by WISE, BRENNNA			
05:38				REBOUND (DEF) by TEAM
05:25				MISSED JUMPER by HOWARD, MARSHA
05:23				REBOUND (OFF) by TEAM
05:20				MISSED JUMPER by GILREATH, SUZANNE
05:17				REBOUND (OFF) by LEWIS, IMANI
05:17		11-13	V 2	GOOD! LAYUP by LEWIS, IMANI
05:17	FOUL (PERSONAL) by GULBE, ALEKSA			
05:16				MISSED FT by LEWIS, IMANI
05:14				REBOUND (OFF) by KARLIS, KELLY
05:11		13-13	T	GOOD! JUMPER by BEVERLEY, NIYA
05:11				ASSIST by KARLIS, KELLY
04:51	GOOD! JUMPER by GULBE, ALEKSA	13-15	V 2	
04:51	ASSIST by PATBERG, ALI			
04:46				FOUL (OFF) by HOWARD, MARSHA
04:46				TURNOVER (OFFENSIVE) by HOWARD, MARSHA
04:46				SUB OUT: GILREATH, SUZANNE
04:46				SUB IN: LUEHRING, ALEX
04:46				SUB OUT: HOWARD, MARSHA
04:46				SUB IN: LASZEWSKI, ABBY
04:46	SUB OUT: WISE, BRENNNA			
04:46	SUB IN: ROYSTER, KYM			
04:25	GOOD! JUMPER by PATBERG, ALI	13-17	V 4	
04:07				MISSED JUMPER by BEVERLEY, NIYA
04:03	REBOUND (DEF) by GULBE, ALEKSA			
03:59	GOOD! 3PTR by PATBERG, ALI [FB]	13-20	V 7	
03:48	FOUL (PERSONAL) by GULBE, ALEKSA			
03:48	SUB OUT: GULBE, ALEKSA			
03:48	SUB IN: WISE, BRENNNA			
03:45				MISSED JUMPER by LEWIS, IMANI

Time	VISITORS: Indiana	Score	Margin	HOME: Wisconsin
03:41	REBOUND (DEF) by PATBERG, ALI			
03:15	GOOD! LAYUP by ROYSTER, KYM	13-22	V 9	
03:15	ASSIST by PATBERG, ALI			
03:01				FOUL (OFF) by LEWIS, IMANI
03:01				TURNOVER (OFFENSIVE) by LEWIS, IMANI
03:01				SUB OUT: KARLIS, KELLY
03:01				SUB IN: VAN LEEUWEN, KENDRA
03:01				FOUL (COACHTECHNICAL) by TEAM
03:01	GOOD! FT by WISE, BRENNNA	13-23	V 10	
03:01	GOOD! FT by WISE, BRENNNA	13-24	V 11	
02:33	GOOD! JUMPER by BERGER, GRACE [PNT]	13-26	V 13	
02:23	FOUL (PERSONAL) by WISE, BRENNNA			
02:23	SUB OUT: YEANEY, BENDU			
02:23	SUB IN: MARCHESE, LINSEY			
02:23	SUB OUT: ROYSTER, KYM			
02:23	SUB IN: PENN, JAELYNN			
02:10	FOUL (PERSONAL) by MARCHESE, LINSEY			
02:10				MISSED FT by LEWIS, IMANI
02:10				REBOUND (OFF) by TEAM
02:10		14-26	V 12	GOOD! FT by LEWIS, IMANI
02:10				SUB OUT: LEWIS, IMANI
02:10				SUB IN: GILREATH, SUZANNE
01:54	GOOD! 3PTR by WISE, BRENNNA	14-29	V 15	
01:54	ASSIST by PATBERG, ALI			
01:39				MISSED JUMPER by LASZEWSKI, ABBY
01:35	REBOUND (DEF) by PENN, JAELYNN			
01:29	GOOD! 3PTR by PENN, JAELYNN	14-32	V 18	
01:29	ASSIST by PATBERG, ALI			
01:28				TIMEOUT 30SEC
01:28				SUB OUT: LUEHRING, ALEX
01:28				SUB IN: KARLIS, KELLY
01:15				TURNOVER (TRAVEL) by LASZEWSKI, ABBY
01:15				SUB OUT: BEVERLEY, NIYA
01:15				SUB IN: LEWIS, IMANI
00:50	GOOD! 3PTR by PENN, JAELYNN	14-35	V 21	
00:50	ASSIST by BERGER, GRACE			
00:32				MISSED 3PTR by GILREATH, SUZANNE
00:28	REBOUND (DEF) by PENN, JAELYNN			
00:01	GOOD! LAYUP by PENN, JAELYNN	14-37	V 23	

Indiana 37, Wisconsin 14

Points from (This Period)	IND	WIS
In the Paint	12	8
Off Turns	7	2
2nd Chance	0	6
Fast Break	3	0
Bench	4	2

Official Box Score
Indiana vs Wisconsin
Second Quarter Statistics Only
January 13, 2019 at Kohl Center (Ab Nicholas Court) - Madison, WI



Indiana 15

No.	Player	S	Pts	FG	3FG	FT	OR	DR	TR	PF	A	TO	Blk	Stl	Min	+/-
01	YEANEY, BENDU		2	1-1	0-0	0-0	0	0	0	0	0	1	0	2	5	-2
11	ROYSTER, KYM		4	2-2	0-0	0-0	1	1	2	0	0	0	0	0	7	-3
13	PENN, JAELYNN		2	1-1	0-0	0-0	0	0	0	0	0	0	0	0	7	-5
14	PATBERG, ALI		6	3-4	0-1	0-0	0	0	0	1	1	2	0	0	7	-3
50	WISE, BRENNIA		0	0-3	0-1	0-0	0	1	1	0	0	1	0	1	9	-3
10	GULBE, ALEKSA		0	0-0	0-0	0-0	0	0	0	1	0	0	0	0	1	-2
12	MARCHESE, LINSEY		0	0-0	0-0	0-0	0	0	0	0	0	0	0	0	3	-2
34	BERGER, GRACE		1	0-2	0-0	1-2	0	1	1	0	1	1	0	1	10	-5
	TEAM						1	0	1	0		0				
TOTALS			15	7-13	0-2	1-2	2	3	5	2	2	5	0	4	50	

Shooting By Period

Period	FG	FG%	3FG	3FG%	FT	FT%
3rd Qtr	2-11	18%	1-2	50%	4-4	100%
4th Qtr	3-9	33%	1-3	33%	7-10	70%
2nd Half	7-13	54%	0-2	00%	1-2	50%
2nd Half	5-20	25%	2-5	40%	11-14	79%
Game	26-50	52.0%	8-14	57.1%	15-19	78.9%

Wisconsin 20

No.	Player	S	Pts	FG	3FG	FT	OR	DR	TR	PF	A	TO	Blk	Stl	Min	+/-
02	KARLIS, KELLY		2	1-1	0-0	0-0	0	0	0	1	1	2	0	1	10	5
03	GILREATH, SUZANNE		0	0-1	0-1	0-0	0	0	0	0	0	0	0	0	1	0
10	VAN LEEUWEN, KENDRA		3	1-1	0-0	1-1	0	0	0	0	1	1	0	0	7	3
11	HOWARD, MARSHA		4	2-2	0-0	0-0	1	1	2	0	0	0	1	0	6	5
34	LEWIS, IMANI		4	2-2	0-0	0-0	0	2	2	0	0	1	0	1	7	3
14	LASZEWSKI, ABBY		2	1-1	0-0	0-0	0	1	1	0	0	0	0	1	5	2
22	BEVERLEY, NIYA		5	2-4	1-1	0-0	0	1	1	0	2	0	0	0	9	5
23	HALE, JASMINE		0	0-0	0-0	0-0	0	0	0	1	1	0	0	0	4	2
44	LUEHRING, ALEX		0	0-1	0-0	0-0	0	0	0	0	0	1	0	0	1	0
	TEAM						0	0	0	0		0				
TOTALS			20	9-13	1-2	1-1	1	5	6	2	5	5	1	3	50	

Shooting By Period

Period	FG	FG%	3FG	3FG%	FT	FT%
3rd Qtr	5-12	42%	1-2	50%	3-10	30%
4th Qtr	8-17	47%	0-3	00%	4-6	67%
2nd Half	9-13	69%	1-2	50%	1-1	100%
2nd Half	13-29	45%	1-5	20%	7-16	44%
Game	28-59	47.5%	3-10	30.0%	9-20	45.0%

Game Notes:

Officials: **Tim Daley, Mark Resch, Nykesha Thompson**
Attendance: **6092**

Start Time: **2019-01-13 20:01:58**
End Time: **2019-01-13 22:15:14**
Game Duration: **133**
Conference Game;

Score	1st	2nd	3rd	4th	TOT
IND	37	15	9	14	75
WIS	14	20	14	20	68

Points from (This Period)	IND	WIS
In the Paint	8	16
Off Turns	3	6
2nd Chance	4	2
Fast Break	2	2
Bench	1	7

**Official Play-By-Play
Indiana vs Wisconsin
Second Quarter**

January 13, 2019 at Kohl Center (Ab Nicholas Court) - Madison, WI



Period 2

Starters:

Indiana: 1 YEANEY, BENDU; 11 ROYSTER, KYM; 13 PENN, JAELYNN; 14 PATBERG, ALI; 50 WISE, BRENNNA;

Wisconsin: 2 KARLIS, KELLY; 3 GILREATH, SUZANNE; 10 VAN LEEUWEN, KENDRA; 11 HOWARD, MARSHA; 34 LEWIS, IMANI;

Time	VISITORS: Indiana	Score	Margin	HOME: Wisconsin
09:55				SUB OUT: LASZEWSKI, ABBY
09:55				SUB IN: HALE, JASMINE
09:55	SUB OUT: MARCHESE, LINSEY			
09:55	SUB IN: ROYSTER, KYM			
09:43	TURNOVER (BADPASS) by BERGER, GRACE			
09:43				STEAL by LEWIS, IMANI
09:18				MISSED 3PTR by GILREATH, SUZANNE
09:14	REBOUND (DEF) by BERGER, GRACE			
09:06	GOOD! LAYUP by ROYSTER, KYM	14-39	V 25	
09:06	ASSIST by PATBERG, ALI			
08:48		16-39	V 23	GOOD! LAYUP by VAN LEEUWEN, KENDRA [PNT]
08:48	FOUL (PERSONAL) by PATBERG, ALI			
08:48				SUB OUT: GILREATH, SUZANNE
08:48				SUB IN: HOWARD, MARSHA
08:48				SUB OUT: HALE, JASMINE
08:48				SUB IN: BEVERLEY, NIYA
08:48		17-39	V 22	GOOD! FT by VAN LEEUWEN, KENDRA
08:30	MISSED JUMPER by BERGER, GRACE			
08:29	REBOUND (OFF) by TEAM			
08:23	GOOD! JUMPER by PATBERG, ALI	17-41	V 24	
08:23	ASSIST by BERGER, GRACE			
08:01				FOUL (OFF) by KARLIS, KELLY
08:01				TURNOVER (OFFENSIVE) by KARLIS, KELLY
07:33	MISSED 3PTR by PATBERG, ALI			
07:28	REBOUND (OFF) by ROYSTER, KYM			
07:27	GOOD! LAYUP by ROYSTER, KYM	17-43	V 26	
07:10		19-43	V 24	GOOD! LAYUP by LEWIS, IMANI
07:10				ASSIST by KARLIS, KELLY
07:03	GOOD! LAYUP by PENN, JAELYNN [FB]	19-45	V 26	
06:39				MISSED JUMPER by BEVERLEY, NIYA
06:35				REBOUND (OFF) by HOWARD, MARSHA
06:34		21-45	V 24	GOOD! LAYUP by HOWARD, MARSHA [PNT]
06:18	TURNOVER (BADPASS) by PATBERG, ALI			
06:18				STEAL by KARLIS, KELLY
06:12		23-45	V 22	GOOD! LAYUP by LEWIS, IMANI [FB]
06:12				ASSIST by BEVERLEY, NIYA
05:52	MISSED JUMPER by WISE, BRENNNA			
05:52				BLOCK by HOWARD, MARSHA
05:47				REBOUND (DEF) by BEVERLEY, NIYA
05:43				MISSED LAYUP by BEVERLEY, NIYA
05:40	REBOUND (DEF) by ROYSTER, KYM			
05:30	MISSED 3PTR by WISE, BRENNNA			
05:27				REBOUND (DEF) by LEWIS, IMANI
05:17		25-45	V 20	GOOD! LAYUP by HOWARD, MARSHA
05:17				ASSIST by VAN LEEUWEN, KENDRA
05:17	TIMEOUT 30SEC			
05:17				SUB OUT: LEWIS, IMANI
05:17				SUB IN: LASZEWSKI, ABBY
05:17	SUB OUT: ROYSTER, KYM			
05:17	SUB IN: YEANEY, BENDU			
05:17	SUB OUT: PATBERG, ALI			
05:17	SUB IN: MARCHESE, LINSEY			
04:52	GOOD! JUMPER by YEANEY, BENDU [PNT]	25-47	V 22	
04:41				TURNOVER (BADPASS) by VAN LEEUWEN, KENDRA
04:41	STEAL by WISE, BRENNNA			
04:37	MISSED LAYUP by WISE, BRENNNA			
04:32				REBOUND (DEF) by HOWARD, MARSHA
04:21				TURNOVER (BADPASS) by KARLIS, KELLY
04:21	STEAL by YEANEY, BENDU			
03:56	TURNOVER (BADPASS) by WISE, BRENNNA			
03:56				STEAL by LASZEWSKI, ABBY
03:45		27-47	V 20	GOOD! JUMPER by LASZEWSKI, ABBY [PNT]
03:45				ASSIST by BEVERLEY, NIYA
03:27	TURNOVER (DRIBBLING) by YEANEY, BENDU			
03:27				SUB OUT: VAN LEEUWEN, KENDRA
03:27				SUB IN: HALE, JASMINE
03:27	SUB OUT: WISE, BRENNNA			
03:27	SUB IN: GULBE, ALEKSA			
03:08		29-47	V 18	GOOD! LAYUP by KARLIS, KELLY [PNT]
03:08				ASSIST by HALE, JASMINE

Time	VISITORS: Indiana	Score	Margin	HOME: Wisconsin
02:51	MISSED JUMPER by BERGER, GRACE			
02:47				REBOUND (DEF) by LASZEWSKI, ABBY
02:36	FOUL (PERSONAL) by GULBE, ALEKSA			
02:36				SUB OUT: HOWARD, MARSHA
02:36				SUB IN: LEWIS, IMANI
02:36	SUB OUT: GULBE, ALEKSA			
02:36	SUB IN: WISE, BRENNNA			
02:36	SUB OUT: MARCHESE, LINSEY			
02:36	SUB IN: PATBERG, ALI			
02:36	SUB OUT: PENN, JAELYNN			
02:36	SUB IN: ROYSTER, KYM			
02:16		32-47	V 15	GOOD! 3PTR by BEVERLEY, NIYA
01:41	GOOD! JUMPER by PATBERG, ALI	32-49	V 17	
01:21		34-49	V 15	GOOD! LAYUP by BEVERLEY, NIYA [PNT]
01:04	GOOD! JUMPER by PATBERG, ALI	34-51	V 17	
00:47				TURNOVER (LOSTBALL) by LEWIS, IMANI
00:47	STEAL by YEANEY, BENDU			
00:38				FOUL (PERSONAL) by HALE, JASMINE
00:38	GOOD! FT by BERGER, GRACE	34-52	V 18	
00:38				SUB OUT: KARLIS, KELLY
00:38				SUB IN: LUEHRING, ALEX
00:38	MISSED FT by BERGER, GRACE			
00:37				REBOUND (DEF) by LEWIS, IMANI
00:14				TURNOVER (BADPASS) by LUEHRING, ALEX
00:14	STEAL by BERGER, GRACE			
00:10	TURNOVER (BADPASS) by PATBERG, ALI			
00:10				SUB OUT: HALE, JASMINE
00:10				SUB IN: KARLIS, KELLY
00:00				MISSED JUMPER by LUEHRING, ALEX
00:00	REBOUND (DEF) by WISE, BRENNNA			

Indiana 52, Wisconsin 34

Points from (This Period)	IND	WIS
In the Paint	8	16
Off Turns	3	6
2nd Chance	4	2
Fast Break	2	2
Bench	1	7

Official Box Score
Indiana vs Wisconsin
Second Half Statistics Only
January 13, 2019 at Kohl Center (Ab Nicholas Court) - Madison, WI



Indiana 23

No.	Player	S	Pts	FG	3FG	FT	OR	DR	TR	PF	A	TO	Blk	Stl	Min	+/-
01	YEANEY, BENDU		0	0-0	0-0	0-0	0	2	2	0	0	0	1	0	17	-12
10	GULBE, ALEKSA		4	1-2	0-0	2-2	2	1	3	2	1	0	0	0	5	0
11	ROYSTER, KYM		4	1-3	0-0	2-4	1	0	1	4	0	5	3	0	17	-12
12	MARCHESE, LINSEY		0	0-0	0-0	0-0	0	0	0	1	0	0	0	0	3	0
13	PENN, JAELYNN		6	1-4	1-1	3-4	0	0	0	2	1	2	0	1	16	-4
14	PATBERG, ALI		4	1-6	0-2	2-2	0	4	4	1	2	2	0	1	20	-11
34	BERGER, GRACE		0	0-1	0-0	0-0	0	1	1	1	0	1	0	0	6	-5
50	WISE, BRENNIA		5	1-4	1-2	2-2	1	2	3	3	0	1	0	0	15	-11
	TEAM		0	0-0	0-0	0-0	0	2	2	0	0	1	0	0	0	0
TOTALS			23	5-20	2-5	11-14	4	12	16	14	4	12	4	2	100	

Shooting By Period

Period	FG	FG%	3FG	3FG%	FT	FT%
3rd Qtr	2-11	18%	1-2	50%	4-4	100%
4th Qtr	3-9	33%	1-3	33%	7-10	70%
2nd Half	5-20	25%	2-5	40%	11-14	79%
Game	26-50	52.0%	8-14	57.1%	15-19	78.9%

Last FG Half: IND 4th-03:41

Wisconsin 34

No.	Player	S	Pts	FG	3FG	FT	OR	DR	TR	PF	A	TO	Blk	Stl	Min	+/-
02	KARLIS, KELLY		4	0-3	0-1	4-4	0	4	4	3	1	0	3	0	18	13
03	GILREATH, SUZANNE		2	1-1	0-0	0-0	0	0	0	0	0	2	0	1	6	6
10	VAN LEEUWEN, KENDRA		6	3-6	0-2	0-0	1	4	5	1	1	0	0	1	15	3
11	HOWARD, MARSHA		11	5-8	0-0	1-6	5	1	6	0	0	3	0	1	18	10
14	LASZEWSKI, ABBY		0	0-2	0-0	0-0	0	0	0	1	0	0	1	0	6	3
22	BEVERLEY, NIYA		8	3-4	1-1	1-2	0	1	1	3	4	0	0	1	19	14
23	HALE, JASMINE		0	0-1	0-1	0-0	0	0	0	0	0	0	0	0	2	2
34	LEWIS, IMANI		3	1-4	0-0	1-2	2	2	4	3	1	1	0	0	13	5
44	LUEHRING, ALEX		0	0-0	0-0	0-2	0	0	0	0	0	0	0	0	1	-1
	TEAM		0	0-0	0-0	0-0	1	0	1	0	0	0	0	0	0	0
TOTALS			34	13-29	1-5	7-16	9	12	21	11	7	6	4	4	100	

Shooting By Period

Period	FG	FG%	3FG	3FG%	FT	FT%
3rd Qtr	5-12	42%	1-2	50%	3-10	30%
4th Qtr	8-17	47%	0-3	00%	4-6	67%
2nd Half	13-29	45%	1-5	20%	7-16	44%
Game	28-59	47.5%	3-10	30.0%	9-20	45.0%

Last FG Half: WIS 4th-00:06

Game Notes:

Officials: **Tim Daley, Mark Resch, Nykesha Thompson**
 Attendance: **6092**

Start Time: **2019-01-13 20:01:58**
 End Time: **2019-01-13 22:15:14**
 Game Duration: **133**
 Conference Game;

Score	1st	2nd	3rd	4th	TOT
IND	37	15	9	14	75
WIS	14	20	14	20	68

Points from (This Period)	IND	WIS
In the Paint	6	22
Off Turns	0	11
2nd Chance	5	5
Fast Break	1	10
Bench	4	8

Official Box Score
Indiana vs Wisconsin
Third Quarter Statistics Only
January 13, 2019 at Kohl Center (Ab Nicholas Court) - Madison, WI



Indiana 23

No.	Player	S	Pts	FG	3FG	FT	OR	DR	TR	PF	A	TO	Blk	Stl	Min	+/-
01	YEANEY, BENDU		0	0-0	0-0	0-0	0	1	1	0	0	0	0	0	7	-6
11	ROYSTER, KYM		0	0-1	0-0	0-0	0	0	0	2	0	3	1	0	8	-7
13	PENN, JAELYNN		0	0-1	0-0	0-0	0	0	0	1	1	1	0	1	8	-3
14	PATBERG, ALI		2	0-3	0-1	2-2	0	1	1	1	1	2	0	1	10	-5
50	WISE, BRENNIA		3	1-3	1-1	0-0	0	2	2	1	0	0	0	0	6	-3
10	GULBE, ALEKSA		4	1-2	0-0	2-2	2	1	3	1	0	0	0	0	4	-2
12	MARCHESE, LINSEY		0	0-0	0-0	0-0	0	0	0	1	0	0	0	0	2	2
34	BERGER, GRACE		0	0-1	0-0	0-0	0	1	1	1	0	0	0	0	4	-1
	TEAM						0	0	0	0		0				
TOTALS			9	2-11	1-2	4-4	2	6	8	8	2	6	1	2	50	

Shooting By Period

Period	FG	FG%	3FG	3FG%	FT	FT%
2nd Half	0-0	0%	0-0	0%	0-0	0%
Game	26-50	52.0%	8-14	57.1%	15-19	78.9%

Wisconsin 34

No.	Player	S	Pts	FG	3FG	FT	OR	DR	TR	PF	A	TO	Blk	Stl	Min	+/-
02	KARLIS, KELLY		2	0-2	0-0	2-2	0	2	2	1	0	0	1	0	9	4
03	GILREATH, SUZANNE		0	0-0	0-0	0-0	0	0	0	0	0	2	0	1	3	2
10	VAN LEEUWEN, KENDRA		2	1-2	0-1	0-0	1	3	4	1	1	0	0	1	7	4
11	HOWARD, MARSHA		6	3-4	0-0	0-4	2	0	2	0	0	3	0	0	9	4
34	LEWIS, IMANI		1	0-2	0-0	1-2	2	1	3	1	1	0	0	0	7	5
14	LASZEWSKI, ABBY		0	0-1	0-0	0-0	0	0	0	0	0	0	0	0	4	1
22	BEVERLEY, NIYA		3	1-1	1-1	0-0	0	1	1	0	2	0	0	0	9	8
23	HALE, JASMINE		0	0-0	0-0	0-0	0	0	0	0	0	0	0	0	0	0
44	LUEHRING, ALEX		0	0-0	0-0	0-2	0	0	0	0	0	0	0	0	1	-3
	TEAM						0	0	0	0		0				
TOTALS			14	5-12	1-2	3-10	5	7	12	3	4	5	1	2	50	

Shooting By Period

Period	FG	FG%	3FG	3FG%	FT	FT%
2nd Half	0-0	0%	0-0	0%	0-0	0%
Game	28-59	47.5%	3-10	30.0%	9-20	45.0%

Game Notes:

Officials: **Tim Daley, Mark Resch, Nykesha Thompson**
Attendance: **6092**

Start Time: **2019-01-13 20:01:58**
End Time: **2019-01-13 22:15:14**
Game Duration: **133**
Conference Game;

Score	1st	2nd	3rd	4th	TOT
IND	37	15	9	14	75
WIS	14	20	14	20	68

Points from (This Period)	IND	WIS
In the Paint	2	8
Off Turns	0	5
2nd Chance	2	0
Fast Break	0	4
Bench	4	3

Official Play-By-Play
Indiana vs Wisconsin
Third Quarter
January 13, 2019 at Kohl Center (Ab Nicholas Court) - Madison, WI



Period 3

Starters:

Indiana: 1 YEANEY, BENDU; 11 ROYSTER, KYM; 13 PENN, JAELYNN; 14 PATBERG, ALI; 50 WISE, BRENNNA;

Wisconsin: 2 KARLIS, KELLY; 3 GILREATH, SUZANNE; 10 VAN LEEUWEN, KENDRA; 11 HOWARD, MARSHA; 34 LEWIS, IMANI;

Time	VISITORS: Indiana	Score	Margin	HOME: Wisconsin
09:43				MISSED 3PTR by VAN LEEUWEN, KENDRA
09:40				REBOUND (OFF) by HOWARD, MARSHA
09:37				TURNOVER (BADPASS) by HOWARD, MARSHA
09:31	MISSED LAYUP by WISE, BRENNNA			
09:31				BLOCK by KARLIS, KELLY
09:26				REBOUND (DEF) by VAN LEEUWEN, KENDRA
09:24		37-52	V 15	GOOD! 3PTR by BEVERLEY, NIYA [FB]
09:24				ASSIST by VAN LEEUWEN, KENDRA
08:59	MISSED LAYUP by ROYSTER, KYM			
08:54				REBOUND (DEF) by LEWIS, IMANI
08:48				TURNOVER (LOSTBALL) by HOWARD, MARSHA
08:48	STEAL by PENN, JAELYNN			
08:43	TURNOVER (TRAVEL) by PATBERG, ALI			
08:31		39-52	V 13	GOOD! LAYUP by HOWARD, MARSHA
08:31				ASSIST by BEVERLEY, NIYA
08:13	TURNOVER (BADPASS) by PENN, JAELYNN			
08:13				STEAL by VAN LEEUWEN, KENDRA
08:09	FOUL (PERSONAL) by PENN, JAELYNN			
08:09		40-52	V 12	GOOD! FT by LEWIS, IMANI [FB]
08:09				MISSED FT by LEWIS, IMANI
08:07	REBOUND (DEF) by YEANEY, BENDU			
07:51	FOUL (OFF) by ROYSTER, KYM			
07:51	SUB OUT: PENN, JAELYNN			
07:51	SUB IN: BERGER, GRACE			
07:51	TURNOVER (OFFENSIVE) by ROYSTER, KYM			
07:34				MISSED JUMPER by LEWIS, IMANI
07:34	BLOCK by ROYSTER, KYM			
07:28	REBOUND (DEF) by BERGER, GRACE			
07:15	MISSED 3PTR by PATBERG, ALI			
07:11				REBOUND (DEF) by VAN LEEUWEN, KENDRA
07:02		42-52	V 10	GOOD! LAYUP by HOWARD, MARSHA
07:02				ASSIST by LEWIS, IMANI
06:29	MISSED JUMPER by BERGER, GRACE			
06:26				REBOUND (DEF) by VAN LEEUWEN, KENDRA
06:15				TURNOVER (TRAVEL) by HOWARD, MARSHA
06:15	SUB OUT: YEANEY, BENDU			
06:15	SUB IN: PENN, JAELYNN			
06:15	SUB OUT: ROYSTER, KYM			
06:15	SUB IN: MARCHESE, LINSEY			
05:53	MISSED JUMPER by WISE, BRENNNA			
05:50				REBOUND (DEF) by KARLIS, KELLY
05:38				MISSED JUMPER by KARLIS, KELLY
05:36				REBOUND (OFF) by VAN LEEUWEN, KENDRA
05:36	FOUL (PERSONAL) by MARCHESE, LINSEY			
05:33				MISSED JUMPER by HOWARD, MARSHA
05:28	REBOUND (DEF) by PATBERG, ALI			
05:27				FOUL (PERSONAL) by KARLIS, KELLY
05:27	GOOD! FT by PATBERG, ALI	42-53	V 11	
05:27				SUB OUT: HOWARD, MARSHA
05:27				SUB IN: LASZEWSKI, ABBY
05:27	GOOD! FT by PATBERG, ALI	42-54	V 12	
05:27	SUB OUT: WISE, BRENNNA			
05:27	SUB IN: GULBE, ALEKSA			
05:11	FOUL (PERSONAL) by BERGER, GRACE			
05:11				SUB OUT: KARLIS, KELLY
05:11				SUB IN: GILREATH, SUZANNE
05:01		44-54	V 10	GOOD! LAYUP by VAN LEEUWEN, KENDRA [PNT]
04:45	MISSED JUMPER by GULBE, ALEKSA			
04:42	REBOUND (OFF) by GULBE, ALEKSA			
04:38	MISSED JUMPER by PATBERG, ALI			
04:38	REBOUND (OFF) by GULBE, ALEKSA			
04:38				FOUL (PERSONAL) by VAN LEEUWEN, KENDRA
04:38				SUB OUT: LEWIS, IMANI
04:38				SUB IN: HOWARD, MARSHA
04:38	GOOD! FT by GULBE, ALEKSA	44-55	V 11	
04:38				SUB OUT: VAN LEEUWEN, KENDRA
04:38				SUB IN: KARLIS, KELLY
04:38	GOOD! FT by GULBE, ALEKSA	44-56	V 12	
04:11				MISSED JUMPER by LASZEWSKI, ABBY

Time	VISITORS: Indiana	Score	Margin	HOME: Wisconsin
04:06	REBOUND (DEF) by GULBE, ALEKSA			
04:05	MISSED JUMPER by PENN, JAELYNN			
04:02				REBOUND (DEF) by BEVERLEY, NIYA
04:00				TURNOVER (DRIBBLING) by GILREATH, SUZANNE
04:00	SUB OUT: MARCHESE, LINSEY			
04:00	SUB IN: ROYSTER, KYM			
03:44	TURNOVER (TRAVEL) by ROYSTER, KYM			
03:25	FOUL (PERSONAL) by ROYSTER, KYM			
03:25		45-56	V 11	GOOD! FT by KARLIS, KELLY
03:25	SUB OUT: BERGER, GRACE			
03:25	SUB IN: YEANEY, BENDU			
03:25		46-56	V 10	GOOD! FT by KARLIS, KELLY
03:09	TURNOVER (LOSTBALL) by ROYSTER, KYM			
03:09				STEAL by GILREATH, SUZANNE
03:05				TURNOVER (BADPASS) by GILREATH, SUZANNE
03:05	STEAL by PATBERG, ALI			
03:00	MISSED JUMPER by PATBERG, ALI			
02:56				REBOUND (DEF) by KARLIS, KELLY
02:41		48-56	V 8	GOOD! LAYUP by HOWARD, MARSHA
02:41				ASSIST by BEVERLEY, NIYA
02:06	GOOD! LAYUP by GULBE, ALEKSA	48-58	V 10	
02:06	ASSIST by PENN, JAELYNN			
02:06				SUB OUT: GILREATH, SUZANNE
02:06				SUB IN: VAN LEEUWEN, KENDRA
02:06				SUB OUT: BEVERLEY, NIYA
02:06				SUB IN: LUEHRING, ALEX
01:52	FOUL (PERSONAL) by GULBE, ALEKSA			
01:52				MISSED FT by HOWARD, MARSHA
01:52				REBOUND (OFF) by TEAM
01:52				SUB OUT: LASZEWSKI, ABBY
01:52				SUB IN: LEWIS, IMANI
01:52	SUB OUT: GULBE, ALEKSA			
01:52	SUB IN: WISE, BRENNNA			
01:52				MISSED FT by HOWARD, MARSHA
01:49	REBOUND (DEF) by WISE, BRENNNA			
01:22	GOOD! 3PTR by WISE, BRENNNA	48-61	V 13	
01:22	ASSIST by PATBERG, ALI			
01:01				MISSED JUMPER by KARLIS, KELLY
01:00				REBOUND (OFF) by LEWIS, IMANI
01:00	FOUL (PERSONAL) by PATBERG, ALI			
01:00				MISSED FT by LUEHRING, ALEX
01:00				REBOUND (OFF) by TEAM
01:00				MISSED FT by LUEHRING, ALEX
00:58	REBOUND (DEF) by WISE, BRENNNA			
00:42				FOUL (PERSONAL) by LEWIS, IMANI
00:42				SUB OUT: LUEHRING, ALEX
00:42				SUB IN: BEVERLEY, NIYA
00:17	TURNOVER (LOSTBALL) by PATBERG, ALI			
00:05	FOUL (PERSONAL) by WISE, BRENNNA			
00:05				MISSED FT by HOWARD, MARSHA
00:05				REBOUND (OFF) by TEAM
00:05				MISSED FT by HOWARD, MARSHA
00:03				REBOUND (OFF) by LEWIS, IMANI
00:02				MISSED JUMPER by LEWIS, IMANI
00:00				REBOUND (OFF) by HOWARD, MARSHA

Indiana 61, Wisconsin 48

Points from (This Period)	IND	WIS
In the Paint	2	8
Off Turns	0	5
2nd Chance	2	0
Fast Break	0	4
Bench	4	3

Official Box Score
Indiana vs Wisconsin
Fourth Quarter Statistics Only
January 13, 2019 at Kohl Center (Ab Nicholas Court) - Madison, WI



Indiana 14

No.	Player	S	Pts	FG	3FG	FT	OR	DR	TR	PF	A	TO	Blk	Stl	Min	+/-
01	YEANEY, BENDU		0	0-0	0-0	0-0	0	1	1	0	0	0	1	0	10	-6
11	ROYSTER, KYM		4	1-2	0-0	2-4	1	0	1	2	0	2	2	0	9	-5
13	PENN, JAELYNN		6	1-3	1-1	3-4	0	0	0	1	0	1	0	0	8	-1
14	PATBERG, ALI		2	1-3	0-1	0-0	0	3	3	0	1	0	0	0	10	-6
50	WISE, BRENNNA		2	0-1	0-1	2-2	1	0	1	2	0	1	0	0	9	-8
10	GULBE, ALEKSA		0	0-0	0-0	0-0	0	0	0	1	1	0	0	0	1	2
12	MARCHESE, LINSEY		0	0-0	0-0	0-0	0	0	0	0	0	0	0	0	1	-2
34	BERGER, GRACE		0	0-0	0-0	0-0	0	0	0	0	0	1	0	0	2	-4
	TEAM						0	2	2	0		1				
TOTALS			14	3-9	1-3	7-10	2	6	8	6	2	6	3	0	50	

Shooting By Period

Period	FG	FG%	3FG	3FG%	FT	FT%
Game	26-50	52.0%	8-14	57.1%	15-19	78.9%

Wisconsin 20

No.	Player	S	Pts	FG	3FG	FT	OR	DR	TR	PF	A	TO	Blk	Stl	Min	+/-
02	KARLIS, KELLY		2	0-1	0-1	2-2	0	2	2	2	1	0	2	0	9	9
03	GILREATH, SUZANNE		2	1-1	0-0	0-0	0	0	0	0	0	0	0	0	3	4
10	VAN LEEUWEN, KENDRA		4	2-4	0-1	0-0	0	1	1	0	0	0	0	0	8	-1
11	HOWARD, MARSHA		5	2-4	0-0	1-2	3	1	4	0	0	0	0	1	9	6
34	LEWIS, IMANI		2	1-2	0-0	0-0	0	1	1	2	0	1	0	0	6	0
14	LASZEWSKI, ABBY		0	0-1	0-0	0-0	0	0	0	1	0	0	1	0	2	2
22	BEVERLEY, NIYA		5	2-3	0-0	1-2	0	0	0	3	2	0	0	1	10	6
23	HALE, JASMINE		0	0-1	0-1	0-0	0	0	0	0	0	0	0	0	2	2
44	LUEHRING, ALEX		0	0-0	0-0	0-0	0	0	0	0	0	0	0	0	0	2
	TEAM						1	0	1	0		0				
TOTALS			20	8-17	0-3	4-6	4	5	9	8	3	1	3	2	50	

Shooting By Period

Period	FG	FG%	3FG	3FG%	FT	FT%
Game	28-59	47.5%	3-10	30.0%	9-20	45.0%

Game Notes:

Officials: **Tim Daley, Mark Resch, Nykesha Thompson**

Attendance: **6092**

Start Time: **2019-01-13 20:01:58**

End Time: **2019-01-13 22:15:14**

Game Duration: **133**

Conference Game;

Score	1st	2nd	3rd	4th	TOT
IND	37	15	9	14	75
WIS	14	20	14	20	68

Points from (This Period)	IND	WIS
In the Paint	4	14
Off Turns	0	6
2nd Chance	3	5
Fast Break	1	6
Bench	0	5

Official Play-By-Play
Indiana vs Wisconsin
Fourth Quarter
January 13, 2019 at Kohl Center (Ab Nicholas Court) - Madison, WI



Period 4

Starters:

Indiana: 1 YEANEY, BENDU; 11 ROYSTER, KYM; 13 PENN, JAELYNN; 14 PATBERG, ALI; 50 WISE, BRENNNA;

Wisconsin: 2 KARLIS, KELLY; 3 GILREATH, SUZANNE; 10 VAN LEEUWEN, KENDRA; 11 HOWARD, MARSHA; 34 LEWIS, IMANI;

Time	VISITORS: Indiana	Score	Margin	HOME: Wisconsin
09:47	GOOD! 3PTR by PENN, JAELYNN	48-64	V 16	
09:47	ASSIST by PATBERG, ALI			
09:30				MISSED 3PTR by VAN LEEUWEN, KENDRA
09:29	REBOUND (DEF) by TEAM			
09:29				TIMEOUT 30SEC
09:07				FOUL (PERSONAL) by LEWIS, IMANI
08:47	MISSED LAYUP by PENN, JAELYNN			
08:47				BLOCK by KARLIS, KELLY
08:47				REBOUND (DEF) by LEWIS, IMANI
08:19		50-64	V 14	GOOD! LAYUP by LEWIS, IMANI
07:49				FOUL (PERSONAL) by KARLIS, KELLY
07:42	FOUL (OFF) by ROYSTER, KYM			
07:42	TURNOVER (OFFENSIVE) by ROYSTER, KYM			
07:42	SUB OUT: WISE, BRENNNA			
07:42	SUB IN: GULBE, ALEKSA			
07:29				MISSED LAYUP by LEWIS, IMANI
07:29	BLOCK by ROYSTER, KYM			
07:24	REBOUND (DEF) by YEANEY, BENDU			
07:20	TURNOVER (TRAVEL) by PENN, JAELYNN			
07:07				MISSED JUMPER by BEVERLEY, NIYA
07:07	BLOCK by ROYSTER, KYM			
07:00	REBOUND (DEF) by PATBERG, ALI			
06:44	GOOD! LAYUP by ROYSTER, KYM	50-66	V 16	
06:44	ASSIST by GULBE, ALEKSA			
06:27	FOUL (PERSONAL) by GULBE, ALEKSA			
06:27	SUB OUT: GULBE, ALEKSA			
06:27	SUB IN: WISE, BRENNNA			
06:09				MISSED 3PTR by KARLIS, KELLY
06:06				REBOUND (OFF) by HOWARD, MARSHA
06:06	FOUL (PERSONAL) by PENN, JAELYNN			
06:06				MISSED FT by HOWARD, MARSHA
06:06				REBOUND (OFF) by TEAM
06:06	SUB OUT: PENN, JAELYNN			
06:06	SUB IN: BERGER, GRACE			
06:06		51-66	V 15	GOOD! FT by HOWARD, MARSHA
06:06				SUB OUT: HOWARD, MARSHA
06:06				SUB IN: LASZEWSKI, ABBY
05:44	MISSED 3PTR by WISE, BRENNNA			
05:40				REBOUND (DEF) by KARLIS, KELLY
05:32				MISSED JUMPER by LASZEWSKI, ABBY
05:28	REBOUND (DEF) by PATBERG, ALI			
05:23	MISSED JUMPER by PATBERG, ALI			
05:20				REBOUND (DEF) by VAN LEEUWEN, KENDRA
05:15				MISSED LAYUP by VAN LEEUWEN, KENDRA
05:15	BLOCK by YEANEY, BENDU			
05:15				REBOUND (OFF) by TEAM
05:15				SUB OUT: VAN LEEUWEN, KENDRA
05:15				SUB IN: GILREATH, SUZANNE
05:15				SUB OUT: LEWIS, IMANI
05:15				SUB IN: HOWARD, MARSHA
05:15	SUB OUT: ROYSTER, KYM			
05:15	SUB IN: MARCHESE, LINSEY			
05:02		53-66	V 13	GOOD! LAYUP by HOWARD, MARSHA [PNT]
04:44	TURNOVER (BADPASS) by BERGER, GRACE			
04:44				STEAL by BEVERLEY, NIYA
04:38		55-66	V 11	GOOD! LAYUP by BEVERLEY, NIYA [FB]
04:33	TIMEOUT 30SEC			
04:33				SUB OUT: LASZEWSKI, ABBY
04:33				SUB IN: LEWIS, IMANI
04:33	SUB OUT: BERGER, GRACE			
04:33	SUB IN: PENN, JAELYNN			
04:23				FOUL (PERSONAL) by KARLIS, KELLY
04:23	GOOD! FT by WISE, BRENNNA	55-67	V 12	
04:23				SUB OUT: KARLIS, KELLY
04:23				SUB IN: VAN LEEUWEN, KENDRA
04:23	GOOD! FT by WISE, BRENNNA	55-68	V 13	
04:23	SUB OUT: MARCHESE, LINSEY			
04:23	SUB IN: ROYSTER, KYM			
04:09				FOUL (OFF) by LEWIS, IMANI
04:09				TURNOVER (OFFENSIVE) by LEWIS, IMANI

Time	VISITORS: Indiana	Score	Margin	HOME: Wisconsin
04:09				SUB OUT: LEWIS, IMANI
04:09				SUB IN: LASZEWSKI, ABBY
03:58	MISSED LAYUP by PENN, JAELYNN			
03:58				BLOCK by LASZEWSKI, ABBY
03:57	REBOUND (OFF) by ROYSTER, KYM			
03:41	GOOD! JUMPER by PATBERG, ALI [PNT]	55-70	V 15	
03:20				MISSED JUMPER by HOWARD, MARSHA
03:20	REBOUND (DEF) by TEAM			
03:20				FOUL (PERSONAL) by LASZEWSKI, ABBY
03:20	MISSED FT by ROYSTER, KYM			
03:20				SUB OUT: LASZEWSKI, ABBY
03:20				SUB IN: KARLIS, KELLY
03:20				SUB OUT: GILREATH, SUZANNE
03:20				SUB IN: LEWIS, IMANI
03:20	GOOD! FT by ROYSTER, KYM	55-71	V 16	
03:18	REBOUND (OFF) by TEAM			
03:02		57-71	V 14	GOOD! LAYUP by VAN LEEUWEN, KENDRA [PNT]
02:53	FOUL (OFF) by ROYSTER, KYM			
02:53	TURNOVER (OFFENSIVE) by ROYSTER, KYM			
02:36	FOUL (PERSONAL) by WISE, BRENNNA			
02:36		58-71	V 13	GOOD! FT by KARLIS, KELLY
02:36		59-71	V 12	GOOD! FT by KARLIS, KELLY
02:36				SUB OUT: VAN LEEUWEN, KENDRA
02:36				SUB IN: GILREATH, SUZANNE
02:36				SUB OUT: LEWIS, IMANI
02:36				SUB IN: HALE, JASMINE
02:12	TIMEOUT 30SEC			
02:05	MISSED 3PTR by PATBERG, ALI			
02:01	REBOUND (OFF) by WISE, BRENNNA			
01:38				FOUL (PERSONAL) by BEVERLEY, NIYA
01:38	MISSED FT by PENN, JAELYNN			
01:38	REBOUND (OFF) by TEAM			
01:38				SUB OUT: HALE, JASMINE
01:38				SUB IN: VAN LEEUWEN, KENDRA
01:38				SUB OUT: GILREATH, SUZANNE
01:38				SUB IN: LEWIS, IMANI
01:38	GOOD! FT by PENN, JAELYNN	59-72	V 13	
01:28				MISSED LAYUP by HOWARD, MARSHA
01:26				REBOUND (OFF) by HOWARD, MARSHA
01:26				SUB OUT: VAN LEEUWEN, KENDRA
01:26				SUB IN: GILREATH, SUZANNE
01:25		61-72	V 11	GOOD! JUMPER by GILREATH, SUZANNE
01:25				ASSIST by BEVERLEY, NIYA
01:24				TIMEOUT 30SEC
01:24				SUB OUT: GILREATH, SUZANNE
01:24				SUB IN: VAN LEEUWEN, KENDRA
01:24				SUB OUT: LEWIS, IMANI
01:24				SUB IN: HALE, JASMINE
01:04	MISSED LAYUP by ROYSTER, KYM			
01:04				BLOCK by KARLIS, KELLY
00:59				REBOUND (DEF) by KARLIS, KELLY
00:58		63-72	V 9	GOOD! LAYUP by HOWARD, MARSHA [FB]
00:58				ASSIST by KARLIS, KELLY
00:49	TURNOVER (10SEC) by			
00:44		65-72	V 7	GOOD! LAYUP by VAN LEEUWEN, KENDRA [PNT]
00:44				ASSIST by BEVERLEY, NIYA
00:43				TIMEOUT TEAM
00:43	SUB OUT: ROYSTER, KYM			
00:43	SUB IN: BERGER, GRACE			
00:42				FOUL (PERSONAL) by BEVERLEY, NIYA
00:42	GOOD! FT by PENN, JAELYNN	65-73	V 8	
00:42				SUB OUT: HALE, JASMINE
00:42				SUB IN: GILREATH, SUZANNE
00:42	GOOD! FT by PENN, JAELYNN	65-74	V 9	
00:28	FOUL (PERSONAL) by WISE, BRENNNA			
00:28		66-74	V 8	GOOD! FT by BEVERLEY, NIYA
00:28				SUB OUT: GILREATH, SUZANNE
00:28				SUB IN: HALE, JASMINE
00:28	SUB OUT: BERGER, GRACE			
00:28	SUB IN: ROYSTER, KYM			
00:26				MISSED FT by BEVERLEY, NIYA
00:26				REBOUND (OFF) by HOWARD, MARSHA
00:22				MISSED 3PTR by HALE, JASMINE
00:17	REBOUND (DEF) by PATBERG, ALI			
00:14				FOUL (PERSONAL) by BEVERLEY, NIYA
00:14	GOOD! FT by ROYSTER, KYM [FB]	66-75	V 9	
00:14				SUB OUT: HALE, JASMINE
00:14				SUB IN: GILREATH, SUZANNE
00:14				SUB OUT: VAN LEEUWEN, KENDRA
00:14				SUB IN: LUEHRING, ALEX

Time	VISITORS: Indiana	Score	Margin	HOME: Wisconsin
00:12	MISSED FT by ROYSTER, KYM			
00:11				REBOUND (DEF) by HOWARD, MARSHA
00:06		68-75	V 7	GOOD! LAYUP by BEVERLEY, NIYA [FB]
00:06	TURNOVER (LOSTBALL) by WISE, BRENNNA			
00:06				STEAL by HOWARD, MARSHA
00:06	SUB OUT: ROYSTER, KYM			
00:06	SUB IN: BERGER, GRACE			

Indiana 75, Wisconsin 68

Points from (This Period)	IND	WIS
In the Paint	4	14
Off Turns	0	6
2nd Chance	3	5
Fast Break	1	6
Bench	0	5

Official Scoring/Possession Reference Chart
Indiana vs Wisconsin
Period 1
January 13, 2019 at Kohl Center (Ab Nicholas Court) - Madison, WI



Period 1

Starters:

Indiana: 1 YEANEY,BENDU; 11 ROYSTER,KYM; 13 PENN,JAELYNN; 14 PATBERG,ALI; 50 WISE,BRENNA;

Wisconsin: 2 KARLIS,KELLY; 3 GILREATH,SUZANNE; 10 VAN LEEUWEN,KENDRA; 11 HOWARD,MARSHA; 34 LEWIS,IMANI;

Time	VISITORS: Indiana	Score	Margin	HOME: Wisconsin
09:36	GOOD! LAYUP by ROYSTER, KYM	0-2	V 2	
09:07	GOOD! 3PTR by WISE, BRENNA	0-5	V 5	
08:49		2-5	V 3	GOOD! LAYUP by KARLIS, KELLY [PNT]
08:35	GOOD! 3PTR by PENN, JAELYNN	2-8	V 6	
07:00		4-8	V 4	GOOD! LAYUP by HOWARD, MARSHA [PNT]
06:52	GOOD! LAYUP by PENN, JAELYNN	4-10	V 6	
06:35		7-10	V 3	GOOD! 3PTR by KARLIS, KELLY
06:08	GOOD! LAYUP by ROYSTER, KYM	7-12	V 5	
06:08	GOOD! FT by ROYSTER, KYM	7-13	V 6	
05:55		9-13	V 4	GOOD! LAYUP by HOWARD, MARSHA
05:17		11-13	V 2	GOOD! LAYUP by LEWIS, IMANI
05:11		13-13	T	GOOD! JUMPER by BEVERLEY, NIYA
04:51	GOOD! JUMPER by GULBE, ALEKSA	13-15	V 2	
04:25	GOOD! JUMPER by PATBERG, ALI	13-17	V 4	
03:59	GOOD! 3PTR by PATBERG, ALI [FB]	13-20	V 7	
03:15	GOOD! LAYUP by ROYSTER, KYM	13-22	V 9	
03:01	GOOD! FT by WISE, BRENNA	13-23	V 10	
03:01	GOOD! FT by WISE, BRENNA	13-24	V 11	
02:33	GOOD! JUMPER by BERGER, GRACE [PNT]	13-26	V 13	
02:10		14-26	V 12	GOOD! FT by LEWIS, IMANI
01:54	GOOD! 3PTR by WISE, BRENNA	14-29	V 15	
01:29	GOOD! 3PTR by PENN, JAELYNN	14-32	V 18	
00:50	GOOD! 3PTR by PENN, JAELYNN	14-35	V 21	
00:01	GOOD! LAYUP by PENN, JAELYNN	14-37	V 23	

Indiana 37, Wisconsin 14

Official Scoring/Possession Reference Chart
Indiana vs Wisconsin
Period 2
January 13, 2019 at Kohl Center (Ab Nicholas Court) - Madison, WI



Period 2

Starters:

Indiana: 1 YEANEY, BENDU; 11 ROYSTER, KYM; 13 PENN, JAELYNN; 14 PATBERG, ALI; 50 WISE, BRENNIA;

Wisconsin: 2 KARLIS, KELLY; 3 GILREATH, SUZANNE; 10 VAN LEEUWEN, KENDRA; 11 HOWARD, MARSHA; 34 LEWIS, IMANI;

Time	VISITORS: Indiana	Score	Margin	HOME: Wisconsin
09:06	GOOD! LAYUP by ROYSTER, KYM	14-39	V 25	
08:48		16-39	V 23	GOOD! LAYUP by VAN LEEUWEN, KENDRA [PNT]
08:48		17-39	V 22	GOOD! FT by VAN LEEUWEN, KENDRA
08:23	GOOD! JUMPER by PATBERG, ALI	17-41	V 24	
07:27	GOOD! LAYUP by ROYSTER, KYM	17-43	V 26	
07:10		19-43	V 24	GOOD! LAYUP by LEWIS, IMANI
07:03	GOOD! LAYUP by PENN, JAELYNN [FB]	19-45	V 26	
06:34		21-45	V 24	GOOD! LAYUP by HOWARD, MARSHA [PNT]
06:12		23-45	V 22	GOOD! LAYUP by LEWIS, IMANI [FB]
05:17		25-45	V 20	GOOD! LAYUP by HOWARD, MARSHA
04:52	GOOD! JUMPER by YEANEY, BENDU [PNT]	25-47	V 22	
03:45		27-47	V 20	GOOD! JUMPER by LASZEWSKI, ABBY [PNT]
03:08		29-47	V 18	GOOD! LAYUP by KARLIS, KELLY [PNT]
02:16		32-47	V 15	GOOD! 3PTR by BEVERLEY, NIYA
01:41	GOOD! JUMPER by PATBERG, ALI	32-49	V 17	
01:21		34-49	V 15	GOOD! LAYUP by BEVERLEY, NIYA [PNT]
01:04	GOOD! JUMPER by PATBERG, ALI	34-51	V 17	
00:38	GOOD! FT by BERGER, GRACE	34-52	V 18	

Indiana 52, Wisconsin 34

Official Scoring/Possession Reference Chart
Indiana vs Wisconsin
Period 3
January 13, 2019 at Kohl Center (Ab Nicholas Court) - Madison, WI



Period 3

Starters:

Indiana: 1 YEANEY, BENDU; 11 ROYSTER, KYM; 13 PENN, JAELYNN; 14 PATBERG, ALI; 50 WISE, BRENNNA;

Wisconsin: 2 KARLIS, KELLY; 3 GILREATH, SUZANNE; 10 VAN LEEUWEN, KENDRA; 11 HOWARD, MARSHA; 34 LEWIS, IMANI;

Time	VISITORS: Indiana	Score	Margin	HOME: Wisconsin
09:24		37-52	V 15	GOOD! 3PTR by BEVERLEY, NIYA [FB]
08:31		39-52	V 13	GOOD! LAYUP by HOWARD, MARSHA
08:09		40-52	V 12	GOOD! FT by LEWIS, IMANI [FB]
07:02		42-52	V 10	GOOD! LAYUP by HOWARD, MARSHA
05:27	GOOD! FT by PATBERG, ALI	42-53	V 11	
05:27	GOOD! FT by PATBERG, ALI	42-54	V 12	
05:01		44-54	V 10	GOOD! LAYUP by VAN LEEUWEN, KENDRA [PNT]
04:38	GOOD! FT by GULBE, ALEKSA	44-55	V 11	
04:38	GOOD! FT by GULBE, ALEKSA	44-56	V 12	
03:25		45-56	V 11	GOOD! FT by KARLIS, KELLY
03:25		46-56	V 10	GOOD! FT by KARLIS, KELLY
02:41		48-56	V 8	GOOD! LAYUP by HOWARD, MARSHA
02:06	GOOD! LAYUP by GULBE, ALEKSA	48-58	V 10	
01:22	GOOD! 3PTR by WISE, BRENNNA	48-61	V 13	

Indiana 61, Wisconsin 48

Official Scoring/Possession Reference Chart
Indiana vs Wisconsin
Period 4
January 13, 2019 at Kohl Center (Ab Nicholas Court) - Madison, WI



Period 4

Starters:

Indiana: 1 YEANEY,BENDU; 11 ROYSTER,KYM; 13 PENN,JAELYNN; 14 PATBERG,ALI; 50 WISE,BRENNA;

Wisconsin: 2 KARLIS,KELLY; 3 GILREATH,SUZANNE; 10 VAN LEEUWEN,KENDRA; 11 HOWARD,MARSHA; 34 LEWIS,IMANI;

Time	VISITORS: Indiana	Score	Margin	HOME: Wisconsin
09:47	GOOD! 3PTR by PENN, JAELYNN	48-64	V 16	
08:19		50-64	V 14	GOOD! LAYUP by LEWIS, IMANI
06:44	GOOD! LAYUP by ROYSTER, KYM	50-66	V 16	
06:06		51-66	V 15	GOOD! FT by HOWARD, MARSHA
05:02		53-66	V 13	GOOD! LAYUP by HOWARD, MARSHA [PNT]
04:38		55-66	V 11	GOOD! LAYUP by BEVERLEY, NIYA [FB]
04:23	GOOD! FT by WISE, BRENNA	55-67	V 12	
04:23	GOOD! FT by WISE, BRENNA	55-68	V 13	
03:41	GOOD! JUMPER by PATBERG, ALI [PNT]	55-70	V 15	
03:20	GOOD! FT by ROYSTER, KYM	55-71	V 16	
03:02		57-71	V 14	GOOD! LAYUP by VAN LEEUWEN, KENDRA [PNT]
02:36		58-71	V 13	GOOD! FT by KARLIS, KELLY
02:36		59-71	V 12	GOOD! FT by KARLIS, KELLY
01:38	GOOD! FT by PENN, JAELYNN	59-72	V 13	
01:25		61-72	V 11	GOOD! JUMPER by GILREATH, SUZANNE
00:58		63-72	V 9	GOOD! LAYUP by HOWARD, MARSHA [FB]
00:44		65-72	V 7	GOOD! LAYUP by VAN LEEUWEN, KENDRA [PNT]
00:42	GOOD! FT by PENN, JAELYNN	65-73	V 8	
00:42	GOOD! FT by PENN, JAELYNN	65-74	V 9	
00:28		66-74	V 8	GOOD! FT by BEVERLEY, NIYA
00:14	GOOD! FT by ROYSTER, KYM [FB]	66-75	V 9	
00:06		68-75	V 7	GOOD! LAYUP by BEVERLEY, NIYA [FB]

Indiana 75, Wisconsin 68

Official Substitutions Log
Indiana vs Wisconsin
Period 1
January 13, 2019 at Kohl Center (Ab Nicholas Court) - Madison, WI



VISITORS: Indiana	Time	Score	HOME: Wisconsin
1 YEANEY, BENDU			2 KARLIS, KELLY
11 ROYSTER, KYM			3 GILREATH, SUZANNE
13 PENN, JAELYN			10 VAN LEEUWEN, KENDRA
14 PATBERG, ALI			11 HOWARD, MARSHA
50 WISE, BRENNNA			34 LEWIS, IMANI
	06:08	12-7	SUB OUT: VAN LEEUWEN, KENDRA
	06:08		SUB IN: BEVERLEY, NIYA
SUB OUT: 13 PENN, JAELYN	06:08		
SUB IN: 34 BERGER, GRACE	06:08		
SUB OUT: 11 ROYSTER, KYM	06:08		
SUB IN: 10 GULBE, ALEKSA	06:08		
	04:46	15-13	SUB OUT: GILREATH, SUZANNE
	04:46		SUB IN: LUEHRING, ALEX
	04:46		SUB OUT: HOWARD, MARSHA
	04:46		SUB IN: LASZEWSKI, ABBY
SUB OUT: 50 WISE, BRENNNA	04:46		
SUB IN: 11 ROYSTER, KYM	04:46		
SUB OUT: 10 GULBE, ALEKSA	03:48	20-13	
SUB IN: 50 WISE, BRENNNA	03:48		
	03:01	22-13	SUB OUT: KARLIS, KELLY
	03:01		SUB IN: VAN LEEUWEN, KENDRA
SUB OUT: 1 YEANEY, BENDU	02:23	26-13	
SUB IN: 12 MARCHESI, LINSEY	02:23		
SUB OUT: 11 ROYSTER, KYM	02:23		
SUB IN: 13 PENN, JAELYN	02:23		
	02:10	26-14	SUB OUT: LEWIS, IMANI
	02:10		SUB IN: GILREATH, SUZANNE
	01:28	32-14	SUB OUT: LUEHRING, ALEX
	01:28		SUB IN: KARLIS, KELLY
	01:15	32-14	SUB OUT: BEVERLEY, NIYA
	01:15		SUB IN: LEWIS, IMANI

Indiana 37, Wisconsin 14

Official Substitutions Log
Indiana vs Wisconsin
Period 2
January 13, 2019 at Kohl Center (Ab Nicholas Court) - Madison, WI



VISITORS: Indiana	Time	Score	HOME: Wisconsin
1 YEANEY, BENDU			2 KARLIS, KELLY
11 ROYSTER, KYM			3 GILREATH, SUZANNE
13 PENN, JAELYN			10 VAN LEEUWEN, KENDRA
14 PATBERG, ALI			11 HOWARD, MARSHA
50 WISE, BRENNIA			34 LEWIS, IMANI
	09:55	-	SUB OUT: LASZEWSKI, ABBY
	09:55		SUB IN: HALE, JASMINE
SUB OUT: 12 MARCHESE, LINSEY	09:55		
SUB IN: 11 ROYSTER, KYM	09:55		
	08:48	39-16	SUB OUT: GILREATH, SUZANNE
	08:48		SUB IN: HOWARD, MARSHA
	08:48		SUB OUT: HALE, JASMINE
	08:48		SUB IN: BEVERLEY, NIYA
	05:17	45-25	SUB OUT: LEWIS, IMANI
	05:17		SUB IN: LASZEWSKI, ABBY
SUB OUT: 11 ROYSTER, KYM	05:17		
SUB IN: 1 YEANEY, BENDU	05:17		
SUB OUT: 14 PATBERG, ALI	05:17		
SUB IN: 12 MARCHESE, LINSEY	05:17		
	03:27	47-27	SUB OUT: VAN LEEUWEN, KENDRA
	03:27		SUB IN: HALE, JASMINE
SUB OUT: 50 WISE, BRENNIA	03:27		
SUB IN: 10 GULBE, ALEKSA	03:27		
	02:36	47-29	SUB OUT: HOWARD, MARSHA
	02:36		SUB IN: LEWIS, IMANI
SUB OUT: 10 GULBE, ALEKSA	02:36		
SUB IN: 50 WISE, BRENNIA	02:36		
SUB OUT: 12 MARCHESE, LINSEY	02:36		
SUB IN: 14 PATBERG, ALI	02:36		
SUB OUT: 13 PENN, JAELYN	02:36		
SUB IN: 11 ROYSTER, KYM	02:36		
	00:38	52-34	SUB OUT: KARLIS, KELLY
	00:38		SUB IN: LUEHRING, ALEX
	00:10	52-34	SUB OUT: HALE, JASMINE
	00:10		SUB IN: KARLIS, KELLY

Indiana 52, Wisconsin 34

Official Substitutions Log
Indiana vs Wisconsin
Period 3
January 13, 2019 at Kohl Center (Ab Nicholas Court) - Madison, WI



VISITORS: Indiana	Time	Score	HOME: Wisconsin
1 YEANEY, BENDU			2 KARLIS, KELLY
11 ROYSTER, KYM			3 GILREATH, SUZANNE
13 PENN, JAELYNN			10 VAN LEEUWEN, KENDRA
14 PATBERG, ALI			11 HOWARD, MARSHA
50 WISE, BRENNNA			34 LEWIS, IMANI
SUB OUT: 13 PENN, JAELYNN	07:51	52-40	
SUB IN: 34 BERGER, GRACE	07:51		
SUB OUT: 1 YEANEY, BENDU	06:15	52-42	
SUB IN: 13 PENN, JAELYNN	06:15		
SUB OUT: 11 ROYSTER, KYM	06:15		
SUB IN: 12 MARCHESE, LINSEY	06:15		
	05:27	53-42	SUB OUT: HOWARD, MARSHA
	05:27		SUB IN: LASZEWSKI, ABBY
SUB OUT: 50 WISE, BRENNNA	05:27		
SUB IN: 10 GULBE, ALEKSA	05:27		
	05:11	54-42	SUB OUT: KARLIS, KELLY
	05:11		SUB IN: GILREATH, SUZANNE
	04:38	54-44	SUB OUT: LEWIS, IMANI
	04:38		SUB IN: HOWARD, MARSHA
	04:38		SUB OUT: VAN LEEUWEN, KENDRA
	04:38		SUB IN: KARLIS, KELLY
SUB OUT: 12 MARCHESE, LINSEY	04:00	56-44	
SUB IN: 11 ROYSTER, KYM	04:00		
SUB OUT: 34 BERGER, GRACE	03:25	56-45	
SUB IN: 1 YEANEY, BENDU	03:25		
	02:06	58-48	SUB OUT: GILREATH, SUZANNE
	02:06		SUB IN: VAN LEEUWEN, KENDRA
	02:06		SUB OUT: BEVERLEY, NIYA
	02:06		SUB IN: LUEHRING, ALEX
	01:52	58-48	SUB OUT: LASZEWSKI, ABBY
	01:52		SUB IN: LEWIS, IMANI
SUB OUT: 10 GULBE, ALEKSA	01:52		
SUB IN: 50 WISE, BRENNNA	01:52		
	00:42	61-48	SUB OUT: LUEHRING, ALEX
	00:42		SUB IN: BEVERLEY, NIYA

Indiana 61, Wisconsin 48

Official Substitutions Log
Indiana vs Wisconsin
Period 4
January 13, 2019 at Kohl Center (Ab Nicholas Court) - Madison, WI



VISITORS: Indiana	Time	Score	HOME: Wisconsin
1 YEANEY, BENDU			2 KARLIS, KELLY
11 ROYSTER, KYM			3 GILREATH, SUZANNE
13 PENN, JAELYNN			10 VAN LEEUWEN, KENDRA
14 PATBERG, ALI			11 HOWARD, MARSHA
50 WISE, BRENNNA			34 LEWIS, IMANI
SUB OUT: 50 WISE, BRENNNA	07:42	64-50	
SUB IN: 10 GULBE, ALEKSA	07:42		
SUB OUT: 10 GULBE, ALEKSA	06:27	66-50	
SUB IN: 50 WISE, BRENNNA	06:27		
SUB OUT: 13 PENN, JAELYNN	06:06	66-50	
SUB IN: 34 BERGER, GRACE	06:06		
	06:06		SUB OUT: HOWARD, MARSHA
	06:06		SUB IN: LASZEWSKI, ABBY
	05:15	66-51	SUB OUT: VAN LEEUWEN, KENDRA
	05:15		SUB IN: GILREATH, SUZANNE
	05:15		SUB OUT: LEWIS, IMANI
	05:15		SUB IN: HOWARD, MARSHA
SUB OUT: 11 ROYSTER, KYM	05:15		
SUB IN: 12 MARCHESE, LINSEY	05:15		
	04:33	66-55	SUB OUT: LASZEWSKI, ABBY
	04:33		SUB IN: LEWIS, IMANI
SUB OUT: 34 BERGER, GRACE	04:33		
SUB IN: 13 PENN, JAELYNN	04:33		
	04:23	67-55	SUB OUT: KARLIS, KELLY
	04:23		SUB IN: VAN LEEUWEN, KENDRA
SUB OUT: 12 MARCHESE, LINSEY	04:23		
SUB IN: 11 ROYSTER, KYM	04:23		
	04:09	68-55	SUB OUT: LEWIS, IMANI
	04:09		SUB IN: LASZEWSKI, ABBY
	03:20	70-55	SUB OUT: LASZEWSKI, ABBY
	03:20		SUB IN: KARLIS, KELLY
	03:20		SUB OUT: GILREATH, SUZANNE
	03:20		SUB IN: LEWIS, IMANI
	02:36	71-59	SUB OUT: VAN LEEUWEN, KENDRA
	02:36		SUB IN: GILREATH, SUZANNE
	02:36		SUB OUT: LEWIS, IMANI
	02:36		SUB IN: HALE, JASMINE
	01:38	71-59	SUB OUT: HALE, JASMINE
	01:38		SUB IN: VAN LEEUWEN, KENDRA
	01:38		SUB OUT: GILREATH, SUZANNE
	01:38		SUB IN: LEWIS, IMANI
	01:26	72-59	SUB OUT: VAN LEEUWEN, KENDRA
	01:26		SUB IN: GILREATH, SUZANNE
	01:24	72-61	SUB OUT: GILREATH, SUZANNE
	01:24		SUB IN: VAN LEEUWEN, KENDRA
	01:24		SUB OUT: LEWIS, IMANI
	01:24		SUB IN: HALE, JASMINE
SUB OUT: 11 ROYSTER, KYM	00:43	72-65	
SUB IN: 34 BERGER, GRACE	00:43		
	00:42	73-65	SUB OUT: HALE, JASMINE
	00:42		SUB IN: GILREATH, SUZANNE
	00:28	74-66	SUB OUT: GILREATH, SUZANNE
	00:28		SUB IN: HALE, JASMINE
SUB OUT: 34 BERGER, GRACE	00:28		
SUB IN: 11 ROYSTER, KYM	00:28		
	00:14	75-66	SUB OUT: HALE, JASMINE
	00:14		SUB IN: GILREATH, SUZANNE
	00:14		SUB OUT: VAN LEEUWEN, KENDRA
	00:14		SUB IN: LUEHRING, ALEX
SUB OUT: 11 ROYSTER, KYM	00:06	75-68	
SUB IN: 34 BERGER, GRACE	00:06		

Indiana 75, Wisconsin 68

Official Shot Chart
Indiana vs Wisconsin
PERIOD 1 Shots
 January 13, 2019 at Kohl Center (Ab Nicholas Court) - Madison, WI



Wisconsin

Indiana

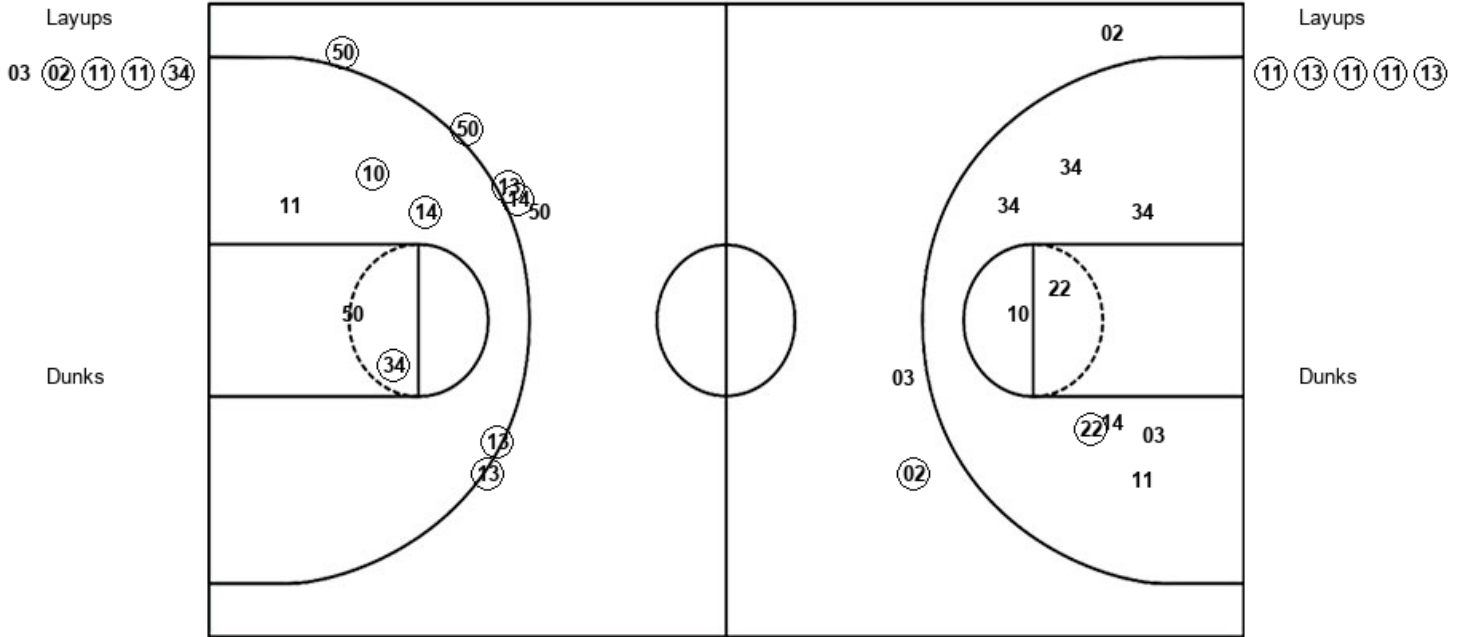

WIS : Period 1	Made	Att	Pct
Layups	4	5	80.0
Dunks	0	0	0
2PT Field Goals	5	14	35.7
3PT Field Goals	1	3	33.3
Total Field Goals	6	17	35.3

IND : Period 1	Made	Att	Pct
Layups	5	5	100.0
Dunks	0	0	0
2PT Field Goals	8	10	80.0
3PT Field Goals	6	7	85.7
Total Field Goals	14	17	82.4

Official Shot Chart
Indiana vs Wisconsin
 PERIOD 2 Shots
 January 13, 2019 at Kohl Center (Ab Nicholas Court) - Madison, WI



Wisconsin

Indiana

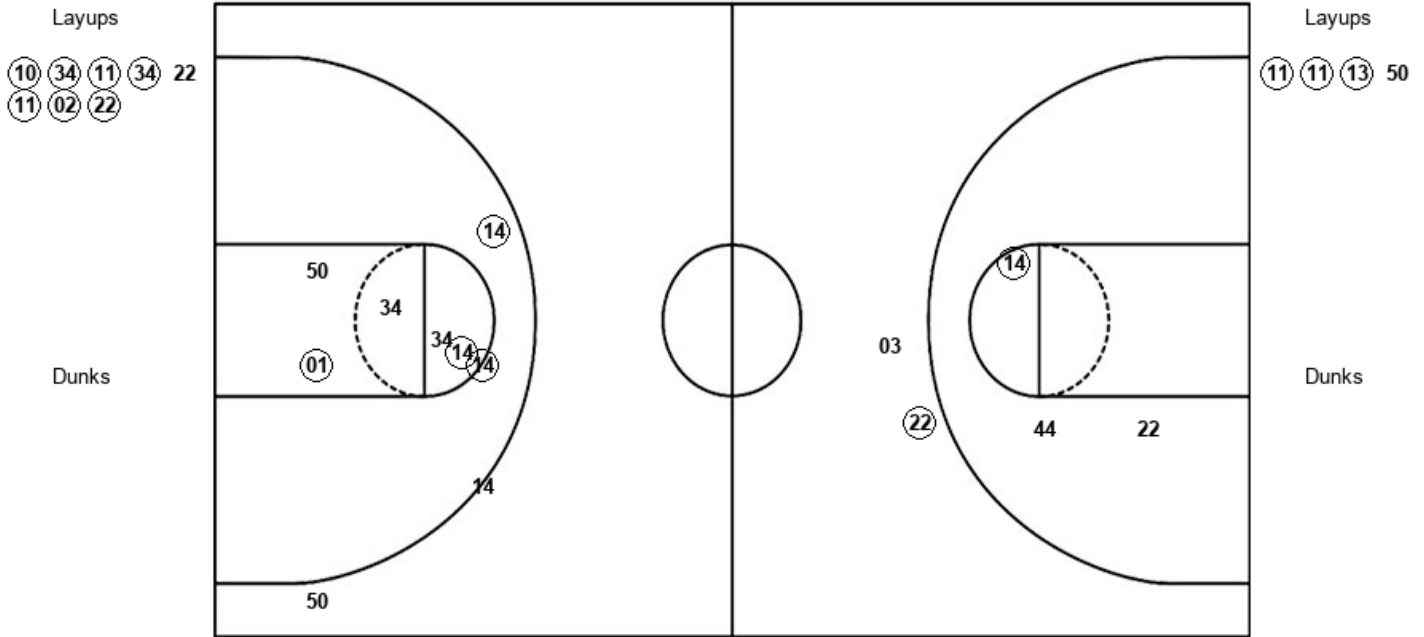

WIS : Period 2	Made	Att	Pct
Layups	7	8	87.5
Dunks	0	0	0
2PT Field Goals	8	11	72.7
3PT Field Goals	1	2	50.0
Total Field Goals	9	13	69.2

IND : Period 2	Made	Att	Pct
Layups	3	4	75.0
Dunks	0	0	0
2PT Field Goals	7	11	63.6
3PT Field Goals	0	2	00.0
Total Field Goals	7	13	53.8

Official Shot Chart
Indiana vs Wisconsin
PERIOD 3 Shots
 January 13, 2019 at Kohl Center (Ab Nicholas Court) - Madison, WI



Wisconsin

Indiana

Layups
 (11) (11) (10) (11)

Layups
 50 11 (10)

Dunks

Dunks

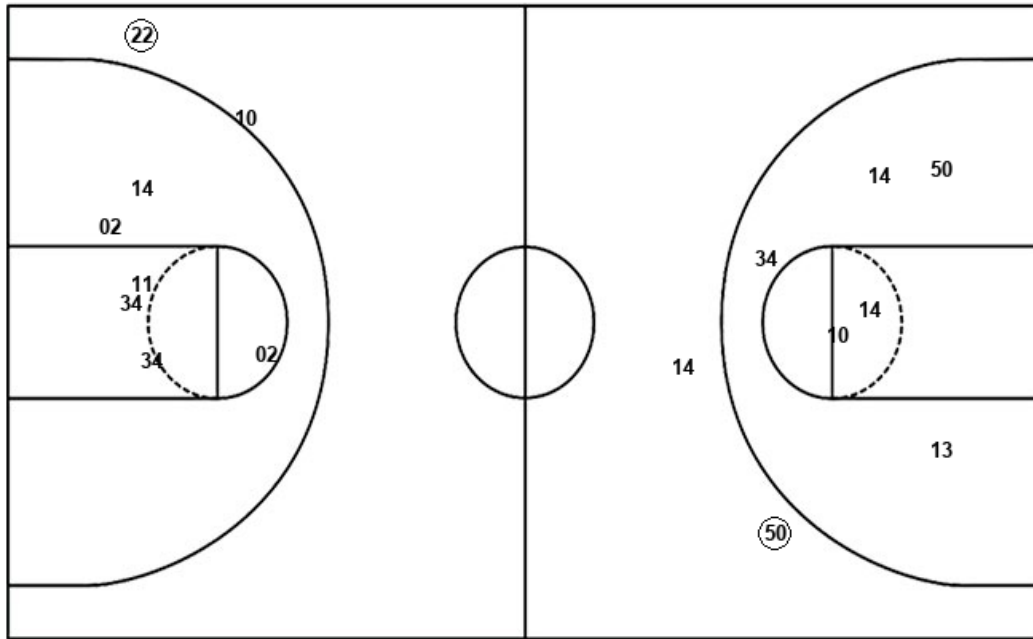

WIS : Period 3	Made	Att	Pct
Layups	4	4	100.0
Dunks	0	0	0
2PT Field Goals	4	10	40.0
3PT Field Goals	1	2	50.0
Total Field Goals	5	12	41.7

IND : Period 3	Made	Att	Pct
Layups	1	3	33.3
Dunks	0	0	0
2PT Field Goals	1	9	11.1
3PT Field Goals	1	2	50.0
Total Field Goals	2	11	18.2

Official Shot Chart
Indiana vs Wisconsin
PERIOD 4 Shots
 January 13, 2019 at Kohl Center (Ab Nicholas Court) - Madison, WI



Wisconsin

Indiana

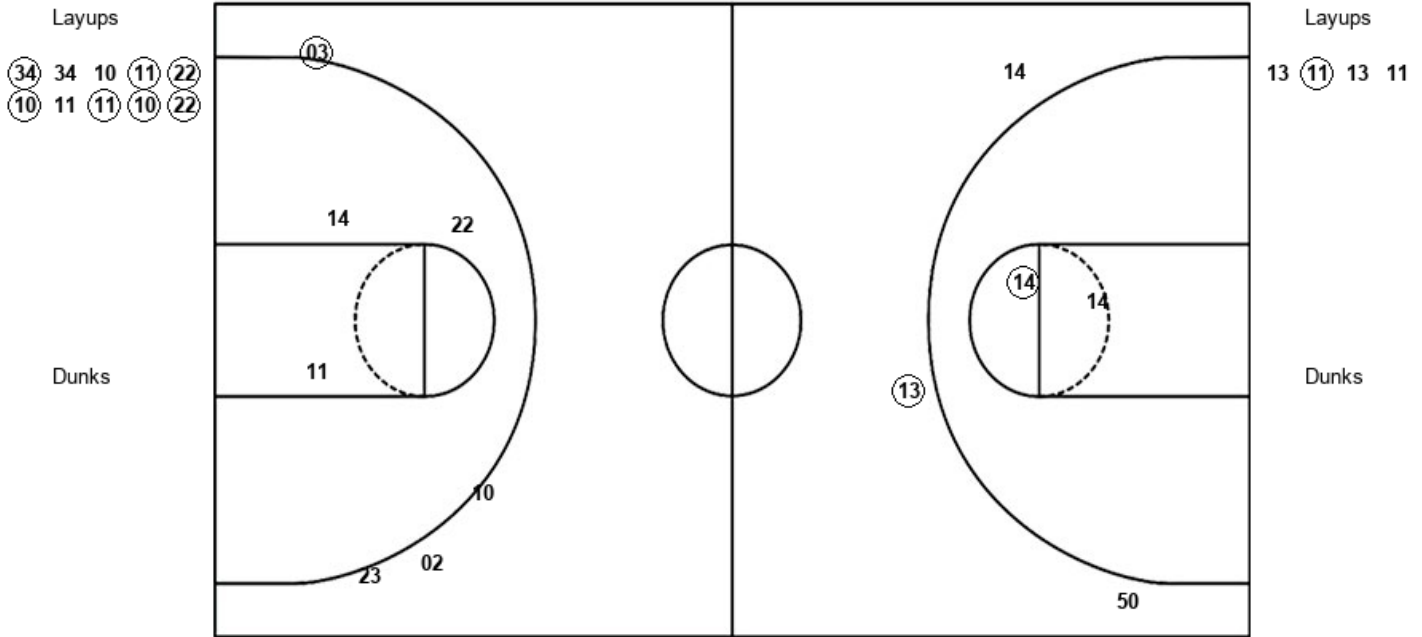

WIS : Period 4	Made	Att	Pct
Layups	7	10	70.0
Dunks	0	0	0
2PT Field Goals	8	14	57.1
3PT Field Goals	0	3	00.0
Total Field Goals	8	17	47.1

IND : Period 4	Made	Att	Pct
Layups	1	4	25.0
Dunks	0	0	0
2PT Field Goals	2	6	33.3
3PT Field Goals	1	3	33.3
Total Field Goals	3	9	33.3

Official Shot Chart
Indiana vs Wisconsin
Indiana Team Shots
 January 13, 2019 at Kohl Center (Ab Nicholas Court) - Madison, WI



Layups

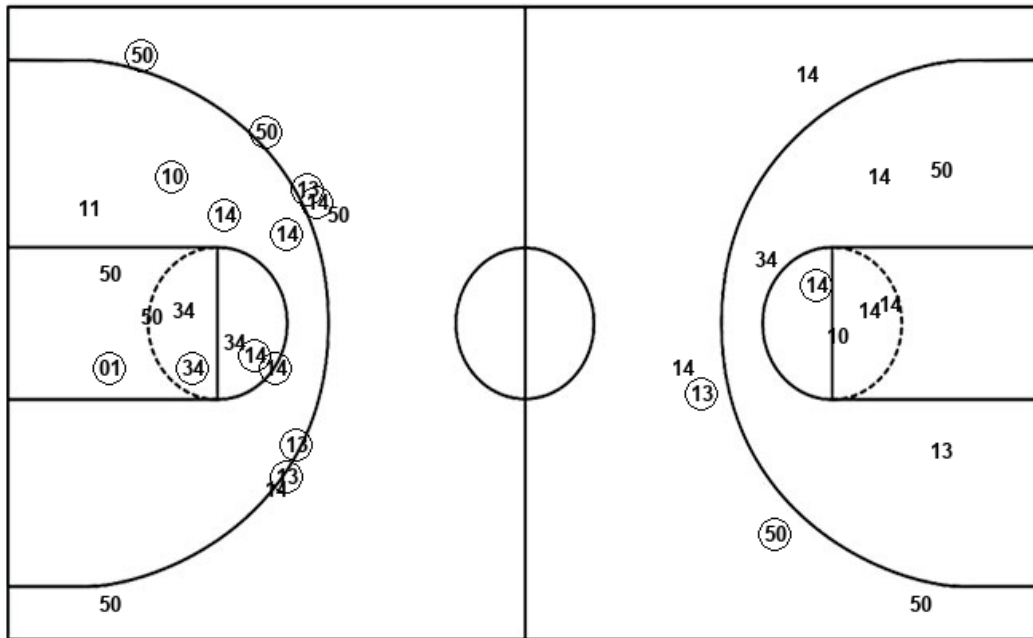

Layups

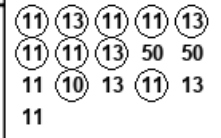

Dunks

Dunks

IND : Period 1	Made	Att	Pct
Layups	5	5	100.0
Dunks	0	0	0
2PT Field Goals	8	10	80.0
3PT Field Goals	6	7	85.7
Total Field Goals	14	17	82.4

IND : Period 3	Made	Att	Pct
Layups	1	3	33.3
Dunks	0	0	0
2PT Field Goals	1	9	11.1
3PT Field Goals	1	2	50.0
Total Field Goals	2	11	18.2

IND : Period 2	Made	Att	Pct
Layups	3	4	75.0
Dunks	0	0	0
2PT Field Goals	7	11	63.6
3PT Field Goals	0	2	00.0
Total Field Goals	7	13	53.8

IND : Period 4	Made	Att	Pct
Layups	1	4	25.0
Dunks	0	0	0
2PT Field Goals	2	6	33.3
3PT Field Goals	1	3	33.3
Total Field Goals	3	9	33.3

Official Shot Chart
Indiana vs Wisconsin
Wisconsin Team Shots
 January 13, 2019 at Kohl Center (Ab Nicholas Court) - Madison, WI



Layups

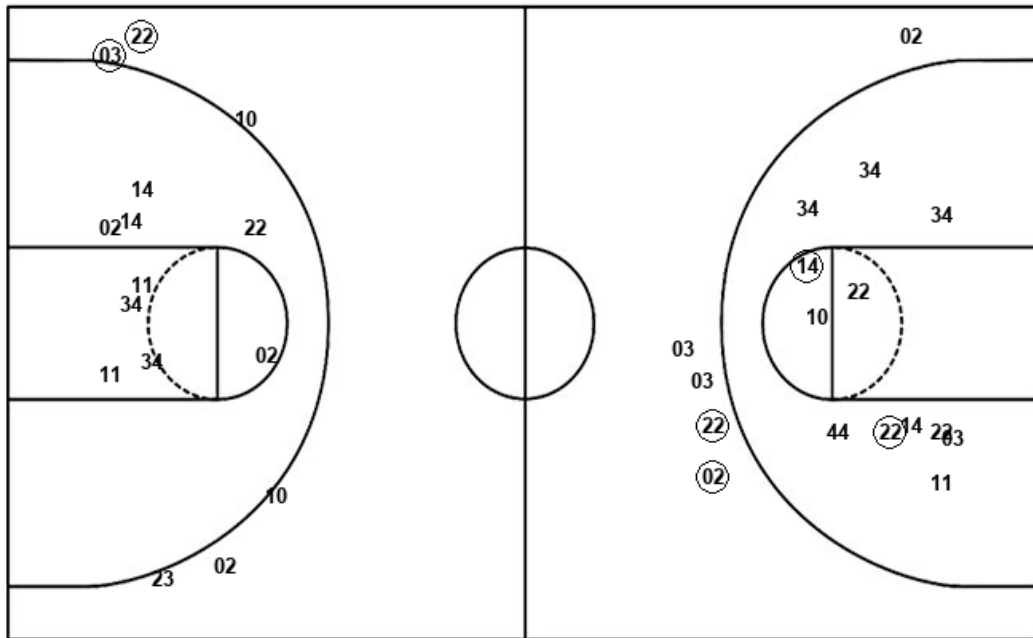

Layups

- 03 02 11 11 34
- 10 34 11 34 22
- 11 02 22 11 11
- 10 11 34 34 10
- 11 22 10 11 11
- 10 22

Dunks

Dunks

WIS : Period 1	Made	Att	Pct
Layups	4	5	80.0
Dunks	0	0	0
2PT Field Goals	5	14	35.7
3PT Field Goals	1	3	33.3
Total Field Goals	6	17	35.3

WIS : Period 2	Made	Att	Pct
Layups	7	8	87.5
Dunks	0	0	0
2PT Field Goals	8	11	72.7
3PT Field Goals	1	2	50.0
Total Field Goals	9	13	69.2

WIS : Period 3	Made	Att	Pct
Layups	4	4	100.0
Dunks	0	0	0
2PT Field Goals	4	10	40.0
3PT Field Goals	1	2	50.0
Total Field Goals	5	12	41.7

WIS : Period 4	Made	Att	Pct
Layups	7	10	70.0
Dunks	0	0	0
2PT Field Goals	8	14	57.1
3PT Field Goals	0	3	00.0
Total Field Goals	8	17	47.1