

FINAL SCORE



Campbell

56



Boston College

76

December 22, 2018 • Conte Forum - Chestnut Hill, Mass

FINAL STATISTICS

Official Box Score
Campbell vs Boston College
Game Totals -- Final Statistics
December 22, 2018 at Conte Forum - Chestnut Hill, Mass



Campbell 56

No.	Player	S	Pts	FG	3FG	FT	OR	DR	TR	PF	A	TO	Blk	Stl	Min	+/-
04	HAMPTON, ASHLYN		2	1-1	0-0	0-0	0	1	1	3	0	3	0	0	13	1
10	BARBER, HAYLEY		9	3-8	1-2	2-2	1	0	1	4	2	0	0	0	23	-30
12	BOWNS, CAROLINE		0	0-2	0-1	0-0	0	1	1	2	1	0	1	0	16	-20
23	BOLDEN, TAYA		9	4-8	0-0	1-4	5	3	8	4	1	3	0	1	20	-6
25	SERRANHO, LUANA		4	2-4	0-1	0-0	0	0	0	2	3	2	0	2	31	-9
02	CARTER, LAUREN		8	2-6	1-1	3-5	2	1	3	2	0	2	1	0	19	-11
03	COLEMAN, MICAILA		0	0-1	0-0	0-0	0	0	0	2	0	2	0	0	6	-5
11	TUELLE, SHYANNE		11	2-10	2-5	5-5	0	3	3	1	1	1	0	0	20	-7
14	ALLISON, ALYSHIA		0	0-0	0-0	0-0	0	1	1	1	0	2	0	0	5	3
15	FOSTER, BREANNA		8	3-3	2-2	0-1	0	1	1	0	1	0	0	1	15	9
20	DAVIS, KYRA		5	2-5	1-1	0-2	1	2	3	3	3	3	0	0	23	-12
30	CROCKER, JULIA		0	0-0	0-0	0-0	0	0	0	0	0	0	0	0	1	1
40	MCNAMARA-CLEMENT, LAUF		0	0-2	0-1	0-0	0	2	2	1	0	2	1	0	8	-14
	TEAM						2	3	5	0		2				
TOTALS			56	19-50	7-14	11-19	11	18	29	25	12	22	3	4	200	

Shooting By Period

Period	FG	FG%	3FG	3FG%	FT	FT%
1st Qtr	1-10	10%	0-2	00%	1-2	50%
2nd Qtr	6-16	38%	2-6	33%	2-2	100%
3rd Qtr	6-13	46%	3-4	75%	0-0	0%
4th Qtr	6-11	55%	2-2	100%	8-15	53%
1st Half	7-26	27%	2-8	25%	3-4	75%
2nd Half	12-24	50%	5-6	83%	8-15	53%
Game	19-50	38.0%	7-14	50.0%	11-19	57.9%

Last FG: 4th-03:14
Biggest Run: 8-0
Largest lead: By 2 at 1-09:19
Technical Fouls: None.

Boston College 76

No.	Player	S	Pts	FG	3FG	FT	OR	DR	TR	PF	A	TO	Blk	Stl	Min	+/-
04	ORTLEPP, TAYLOR		10	4-11	0-4	2-2	1	2	3	1	4	2	0	4	36	19
05	PINEAU, GEORGIA		11	5-10	0-0	1-2	3	4	7	4	6	2	4	2	29	13
11	GUY, EMMA		25	9-11	0-0	7-10	1	6	7	4	1	4	2	0	30	23
13	SOULE, TAYLOR		5	1-1	0-0	3-6	1	1	2	2	0	0	0	0	12	15
14	GARRAUD, MARNELLE		13	3-5	2-2	5-7	1	3	4	3	2	2	0	3	25	23
00	BISHOP, JENASAE		0	0-1	0-0	0-0	0	0	0	0	0	0	0	0	1	-5
10	DICKENS, MAKAYLA		4	2-5	0-1	0-0	0	2	2	1	0	1	0	1	18	14
22	HOLLINGSWORTH, LANA		0	0-2	0-1	0-0	0	0	0	1	0	1	0	0	4	-3
23	BOLDEN-MORRIS, MILAN		0	0-1	0-1	0-0	0	1	1	1	0	1	0	1	10	-11
24	KLIMKIEWICZ, KATE		0	0-0	0-0	0-0	0	0	0	1	0	0	0	0	1	-1
31	LOWERY, SYDNEY		8	4-7	0-0	0-0	2	4	6	2	1	0	1	1	28	22
32	FORD, CLARA		0	0-1	0-0	0-0	1	0	1	0	0	2	0	0	6	-9
	TEAM						3	2	5	0		0				
TOTALS			76	28-55	2-9	18-27	13	25	38	20	14	15	7	12	200	

Shooting By Period

Period	FG	FG%	3FG	3FG%	FT	FT%
1st Qtr	7-11	64%	0-0	0%	4-7	57%
2nd Qtr	6-15	40%	1-4	25%	2-4	50%
3rd Qtr	5-13	38%	1-3	33%	8-10	80%
4th Qtr	10-16	63%	0-2	00%	4-6	67%
1st Half	13-26	50%	1-4	25%	6-11	55%
2nd Half	15-29	52%	1-5	20%	12-16	75%
Game	28-55	50.9%	2-9	22.2%	18-27	66.7%

Last FG: 4th-01:04
Biggest Run: 18-0
Largest lead: By 26 at 3-05:54
Technical Fouls: None.

Game Notes:

Officials: Eric Brewton, Jen Rezac, Ray Bullock Jr.
 Attendance: 779

Start Time: 2018-12-22 00:02:27
 End Time: 2018-12-22 02:04:59
 Game Duration: 122

Score	1st	2nd	3rd	4th	TOT
CU	3	16	15	22	56
BC	18	15	19	24	76

CU led for 0:09. BC led for 37:15.
 Game was tied for 2:32.
 Times tied: 2 Lead Changes: 1

Points from	CU	BC
In the Paint	20	48
Off Turns	15	20
2nd Chance	6	10
Fast Break	4	12
Bench	32	12

Official Box Score
Campbell vs Boston College
First Half Statistics Only
December 22, 2018 at Conte Forum - Chestnut Hill, Mass



Campbell 19

No.	Player	S	Pts	FG	3FG	FT	OR	DR	TR	PF	A	TO	Blk	Stl	Min	+/-
10	BARBER, HAYLEY		2	1-2	0-0	0-0	1	0	1	1	1	0	0	0	10	-17
11	TUELLE, SHYANNE		5	1-7	1-4	2-2	0	2	2	1	1	0	0	0	11	-13
12	BOWNS, CAROLINE		0	0-2	0-1	0-0	0	0	0	1	0	0	0	0	9	-11
14	ALLISON, ALYSHIA		0	0-0	0-0	0-0	0	1	1	1	0	1	0	0	3	2
15	FOSTER, BREANNA		3	1-1	1-1	0-0	0	0	0	0	0	0	0	1	5	8
20	DAVIS, KYRA		0	0-1	0-0	0-0	0	1	1	0	1	1	0	0	11	-8
23	BOLDEN, TAYA		4	2-6	0-0	0-0	4	2	6	1	1	2	0	1	10	-1
25	SERRANHO, LUANA		2	1-2	0-1	0-0	0	0	0	1	1	2	0	1	15	-6
30	CROCKER, JULIA		0	0-0	0-0	0-0	0	0	0	0	0	0	0	0	0	0
40	MCNAMARA-CLEMENT, LAUF		0	0-1	0-1	0-0	0	1	1	1	0	2	0	0	5	-10
02	CARTER, LAUREN		1	0-2	0-0	1-2	1	0	1	1	0	2	1	0	10	-11
03	COLEMAN, MICAELA		0	0-1	0-0	0-0	0	0	0	2	0	0	0	0	1	-2
04	HAMPTON, ASHLYN		2	1-1	0-0	0-0	0	0	0	3	0	3	0	0	8	-1
	TEAM		0	0-0	0-0	0-0	1	1	2	0	0	1	0	0	0	0
TOTALS			19	7-26	2-8	3-4	0	0	15	13	5	14	1	3	100	

Shooting By Period

Period	FG	FG%	3FG	3FG%	FT	FT%
1st Qtr	1-10	10%	0-2	00%	1-2	50%
2nd Qtr	6-16	38%	2-6	33%	2-2	100%
1st Half	7-26	27%	2-8	25%	3-4	75%
Game	19-50	38.0%	7-14	50.0%	11-19	57.9%

Last FG Half: CU 2nd-00:27

Boston College 33

No.	Player	S	Pts	FG	3FG	FT	OR	DR	TR	PF	A	TO	Blk	Stl	Min	+/-
00	BISHOP, JENASAE		0	0-1	0-0	0-0	0	0	0	0	0	0	0	0	1	-4
04	ORTLEPP, TAYLOR		6	3-6	0-1	0-0	1	1	2	0	1	2	0	2	18	12
05	PINEAU, GEORGIA		6	3-6	0-0	0-0	1	2	3	2	3	0	2	2	14	11
10	DICKENS, MAKAYLA		2	1-3	0-0	0-0	0	1	1	1	0	0	0	1	6	13
11	GUY, EMMA		6	2-3	0-0	2-3	0	2	2	2	1	4	1	0	13	17
13	SOULE, TAYLOR		5	1-1	0-0	3-6	1	1	2	2	0	0	0	0	12	15
14	GARRAUD, MARNELLE		4	1-1	1-1	1-2	0	1	1	3	2	2	0	0	11	11
22	HOLLINGSWORTH, LANA		0	0-2	0-1	0-0	0	0	0	0	0	1	0	0	2	-2
23	BOLDEN-MORRIS, MILAN		0	0-1	0-1	0-0	0	0	0	0	0	1	0	0	6	-8
24	KLIMKIEWICZ, KATE		0	0-0	0-0	0-0	0	0	0	0	0	0	0	0	0	0
31	LOWERY, SYDNEY		4	2-2	0-0	0-0	0	3	3	0	0	0	0	1	13	13
32	FORD, CLARA		0	0-0	0-0	0-0	1	0	1	0	0	2	0	0	4	-8
	TEAM		0	0-0	0-0	0-0	2	2	4	0	0	0	0	0	0	0
TOTALS			33	13-26	1-4	6-11	0	0	19	10	7	12	3	6	100	

Shooting By Period

Period	FG	FG%	3FG	3FG%	FT	FT%
1st Qtr	7-11	64%	0-0	0%	4-7	57%
2nd Qtr	6-15	40%	1-4	25%	2-4	50%
1st Half	13-26	50%	1-4	25%	6-11	55%
Game	28-55	50.9%	2-9	22.2%	18-27	66.7%

Last FG Half: BC 2nd-03:49

Game Notes:

Officials: Eric Brewton, Jen Rezac, Ray Bullock Jr.
Attendance: 779

Start Time: 2018-12-22 00:02:27
End Time: 2018-12-22 02:04:59
Game Duration: 122

Score	1st	2nd	3rd	4th	TOT
CU	3	16	15	22	56
BC	18	15	19	24	76

Points from (This Period)	CU	BC
In the Paint	8	22
Off Turns	11	10
2nd Chance	2	7
Fast Break	2	2
Bench	9	6

Official Box Score
Campbell vs Boston College
First Quarter Statistics Only
December 22, 2018 at Conte Forum - Chestnut Hill, Mass



Campbell 3

No.	Player	S	Pts	FG	3FG	FT	OR	DR	TR	PF	A	TO	Blk	Stl	Min	+/-
04	HAMPTON, ASHLYN		0	0-0	0-0	0-0	0	0	0	1	0	3	0	0	7	-5
10	BARBER, HAYLEY		2	1-2	0-0	0-0	1	0	1	1	0	0	0	0	7	-10
12	BOWNS, CAROLINE		0	0-2	0-1	0-0	0	0	0	1	0	0	0	0	7	-6
23	BOLDEN, TAYA		0	0-2	0-0	0-0	1	1	2	0	0	1	0	0	4	-4
25	SERRANHO, LUANA		0	0-0	0-0	0-0	0	0	0	1	1	2	0	0	7	-12
02	CARTER, LAUREN		1	0-1	0-0	1-2	0	0	0	0	0	1	0	0	5	-6
03	COLEMAN, MICAILA		0	0-1	0-0	0-0	0	0	0	2	0	0	0	0	1	-2
11	TUELLE, SHYANNE		0	0-1	0-1	0-0	0	1	1	0	0	0	0	0	5	-10
14	ALLISON, ALYSHIA		0	0-0	0-0	0-0	0	0	0	0	0	0	0	0	0	0
15	FOSTER, BREANNA		0	0-0	0-0	0-0	0	0	0	0	0	0	0	0	0	0
20	DAVIS, KYRA		0	0-1	0-0	0-0	0	0	0	0	0	0	0	0	3	-10
30	CROCKER, JULIA		0	0-0	0-0	0-0	0	0	0	0	0	0	0	0	0	0
40	MCNAMARA-CLEMENT, LAUF		0	0-0	0-0	0-0	0	1	1	1	0	1	0	0	3	-10
	TEAM						1	1	2	0		1				
	TOTALS		3	1-10	0-2	1-2	0	0	7	7	1	9	0	0	50	

Shooting By Period

Period	FG	FG%	3FG	3FG%	FT	FT%
1st Qtr	1-10	10%	0-2	00%	1-2	50%
2nd Qtr	6-16	38%	2-6	33%	2-2	100%
1st Half	1-10	10%	0-2	00%	1-2	50%
1st Half	7-26	27%	2-8	25%	3-4	75%
Game	19-50	38.0%	7-14	50.0%	11-19	57.9%

Boston College 18

No.	Player	S	Pts	FG	3FG	FT	OR	DR	TR	PF	A	TO	Blk	Stl	Min	+/-
04	ORTLEPP, TAYLOR		2	1-2	0-0	0-0	0	1	1	0	0	1	0	2	8	13
05	PINEAU, GEORGIA		4	2-3	0-0	0-0	1	1	2	2	2	0	2	1	9	12
11	GUY, EMMA		6	2-2	0-0	2-3	0	1	1	1	1	3	1	0	7	10
13	SOULE, TAYLOR		1	0-0	0-0	1-2	0	0	0	1	0	0	0	0	7	10
14	GARRAUD, MARNELLE		1	0-0	0-0	1-2	0	0	0	1	0	1	0	0	6	4
00	BISHOP, JENASAE		0	0-0	0-0	0-0	0	0	0	0	0	0	0	0	0	0
10	DICKENS, MAKAYLA		2	1-3	0-0	0-0	0	1	1	1	0	0	0	1	6	13
22	HOLLINGSWORTH, LANA		0	0-0	0-0	0-0	0	0	0	0	0	0	0	0	0	0
23	BOLDEN-MORRIS, MILAN		0	0-0	0-0	0-0	0	0	0	0	0	0	0	0	1	0
24	KLIMKIEWICZ, KATE		0	0-0	0-0	0-0	0	0	0	0	0	0	0	0	0	0
31	LOWERY, SYDNEY		2	1-1	0-0	0-0	0	2	2	0	0	0	0	1	5	13
32	FORD, CLARA		0	0-0	0-0	0-0	0	0	0	0	0	0	0	0	0	0
	TEAM						0	1	1	0		0				
	TOTALS		18	7-11	0-0	4-7	0	0	8	6	3	5	3	5	50	

Shooting By Period

Period	FG	FG%	3FG	3FG%	FT	FT%
1st Qtr	7-11	64%	0-0	0%	4-7	57%
2nd Qtr	6-15	40%	1-4	25%	2-4	50%
1st Half	7-11	64%	0-0	0%	4-7	57%
1st Half	13-26	50%	1-4	25%	6-11	55%
Game	28-55	50.9%	2-9	22.2%	18-27	66.7%

Game Notes:

Officials: Eric Brewton, Jen Rezac, Ray Bullock Jr.
 Attendance: 779

Start Time: 2018-12-22 00:02:27
 End Time: 2018-12-22 02:04:59
 Game Duration: 122

Score	1st	2nd	3rd	4th	TOT
CU	3	16	15	22	56
BC	18	15	19	24	76

Points from (This Period)	CU	BC
In the Paint	0	12
Off Turns	2	8
2nd Chance	0	2
Fast Break	0	2
Bench	1	4

Official Play-By-Play
Campbell vs Boston College
First Quarter
December 22, 2018 at Conte Forum - Chestnut Hill, Mass



Period 1

Starters:

Campbell: 10 BARBER, HAYLEY; 12 BOWNS, CAROLINE; 23 BOLDEN, TAYA; 25 SERRANHO, LUANA; 4 HAMPTON, ASHLYN;
Boston College: 4 ORTLEPP, TAYLOR; 5 PINEAU, GEORGIA; 11 GUY, EMMA; 13 SOULE, TAYLOR; 14 GARRAUD, MARNELLE;

Time	VISITORS: Campbell	Score	Margin	HOME: Boston College
09:41				TURNOVER (BADPASS) by GUY, EMMA
09:19	GOOD! JUMPER by BARBER, HAYLEY	0-2	V 2	
09:19	ASSIST by SERRANHO, LUANA			
09:11	FOUL (PERSONAL) by BOWNS, CAROLINE			
09:10		2-2	T	GOOD! LAYUP by PINEAU, GEORGIA
09:01	TURNOVER (TRAVEL) by SERRANHO, LUANA			
08:49				TURNOVER (LOSTBALL) by GUY, EMMA
08:27	MISSED LAYUP by BOLDEN, TAYA			
08:22				REBOUND (DEF) by GUY, EMMA
08:01				MISSED LAYUP by ORTLEPP, TAYLOR
08:01	REBOUND (DEF) by TEAM			
08:01	SUB OUT: BOWNS, CAROLINE			
08:01	SUB IN: TUELLE, SHYANNE			
07:43	TURNOVER (BADPASS) by HAMPTON, ASHLYN			
07:43				STEAL by PINEAU, GEORGIA
07:21		4-2	H 2	GOOD! JUMPER by GUY, EMMA [PNT]
07:21				ASSIST by PINEAU, GEORGIA
06:55	MISSED 3PTR by TUELLE, SHYANNE			
06:50	REBOUND (OFF) by BOLDEN, TAYA			
06:47				SUB OUT: GARRAUD, MARNELLE
06:47				SUB IN: DICKENS, MAKAYLA
06:47	SUB OUT: HAMPTON, ASHLYN			
06:47	SUB IN: MCNAMARA-CLEMENT, LAUREN			
06:47	SUB OUT: SERRANHO, LUANA			
06:47	SUB IN: DAVIS, KYRA			
06:47	SUB OUT: BOLDEN, TAYA			
06:47	SUB IN: COLEMAN, MICAILA			
06:38	TURNOVER (TRAVEL) by MCNAMARA-CLEMENT, LAUREN			
06:27	FOUL (PERSONAL) by COLEMAN, MICAILA			
06:27				SUB OUT: SOULE, TAYLOR
06:27				SUB IN: LOWERY, SYDNEY
06:20		6-2	H 4	GOOD! JUMPER by LOWERY, SYDNEY
06:01				FOUL (PERSONAL) by DICKENS, MAKAYLA
05:44	MISSED JUMPER by COLEMAN, MICAILA			
05:44				BLOCK by PINEAU, GEORGIA
05:43				REBOUND (DEF) by ORTLEPP, TAYLOR
05:43	FOUL (PERSONAL) by COLEMAN, MICAILA			
05:42	SUB OUT: COLEMAN, MICAILA			
05:42	SUB IN: SERRANHO, LUANA			
05:36		8-2	H 6	GOOD! LAYUP by GUY, EMMA
05:36				ASSIST by PINEAU, GEORGIA
05:36	FOUL (PERSONAL) by MCNAMARA-CLEMENT, LAUREN			
05:36				SUB OUT: PINEAU, GEORGIA
05:36				SUB IN: SOULE, TAYLOR
05:36		9-2	H 7	GOOD! FT by GUY, EMMA
05:23	MISSED LAYUP by BARBER, HAYLEY			
05:23				BLOCK by GUY, EMMA
05:23				REBOUND (DEF) by TEAM
05:08		11-2	H 9	GOOD! LAYUP by ORTLEPP, TAYLOR
05:08				ASSIST by GUY, EMMA
05:01				FOUL (PERSONAL) by SOULE, TAYLOR
05:01				SUB OUT: ORTLEPP, TAYLOR
05:01				SUB IN: PINEAU, GEORGIA
05:01				SUB OUT: GUY, EMMA
05:01				SUB IN: GARRAUD, MARNELLE
05:01	SUB OUT: TUELLE, SHYANNE			
05:01	SUB IN: CARTER, LAUREN			
05:01	SUB OUT: BARBER, HAYLEY			
05:01	SUB IN: BOWNS, CAROLINE			
04:36	TURNOVER (BADPASS) by SERRANHO, LUANA			
04:36				STEAL by DICKENS, MAKAYLA
04:30		13-2	H 11	GOOD! LAYUP by DICKENS, MAKAYLA [FB]
04:29	TIMEOUT 30SEC			
04:29				
04:10	MISSED JUMPER by CARTER, LAUREN			
04:04				REBOUND (DEF) by LOWERY, SYDNEY
04:01				MISSED LAYUP by DICKENS, MAKAYLA
03:57	REBOUND (DEF) by MCNAMARA-CLEMENT, LAUREN			
03:55				FOUL (PERSONAL) by GARRAUD, MARNELLE
03:25	MISSED JUMPER by BOWNS, CAROLINE			

Time	VISITORS: Campbell	Score	Margin	HOME: Boston College
03:25				BLOCK by PINEAU, GEORGIA
03:25	REBOUND (OFF) by TEAM			
03:25				SUB OUT: GARRAUD, MARNELLE
03:25				SUB IN: ORTLEPP, TAYLOR
03:21	MISSED JUMPER by DAVIS, KYRA			
03:18				REBOUND (DEF) by LOWERY, SYDNEY
03:18	FOUL (PERSONAL) by SERRANHO, LUANA			
03:18		14-2	H 12	GOOD! FT by SOULE, TAYLOR
03:18	SUB OUT: DAVIS, KYRA			
03:18	SUB IN: HAMPTON, ASHLYN			
03:18	SUB OUT: MCNAMARA-CLEMENT, LAUREN			
03:18	SUB IN: BOLDEN, TAYA			
03:16				MISSED FT by SOULE, TAYLOR
03:15	REBOUND (DEF) by BOLDEN, TAYA			
02:57	TURNOVER (LOSTBALL) by BOLDEN, TAYA			
02:57				STEAL by ORTLEPP, TAYLOR
02:56				TURNOVER (LOSTBALL) by ORTLEPP, TAYLOR
02:44	MISSED LAYUP by BOLDEN, TAYA			
02:40				REBOUND (DEF) by PINEAU, GEORGIA
02:21				MISSED LAYUP by PINEAU, GEORGIA
02:18				REBOUND (OFF) by PINEAU, GEORGIA
02:17		16-2	H 14	GOOD! LAYUP by PINEAU, GEORGIA
02:06	TURNOVER (10SEC) by			
02:06				SUB OUT: SOULE, TAYLOR
02:06				SUB IN: GUY, EMMA
02:06	SUB OUT: BOLDEN, TAYA			
02:06	SUB IN: BARBER, HAYLEY			
01:58	FOUL (PERSONAL) by HAMPTON, ASHLYN			
01:58				MISSED FT by GUY, EMMA
01:58				REBOUND (OFF) by TEAM
01:58	SUB OUT: SERRANHO, LUANA			
01:58	SUB IN: TUELLE, SHYANNE			
01:58		17-2	H 15	GOOD! FT by GUY, EMMA
01:44	MISSED 3PTR by BOWNS, CAROLINE			
01:39				REBOUND (DEF) by DICKENS, MAKAYLA
01:36				MISSED JUMPER by DICKENS, MAKAYLA
01:32	REBOUND (DEF) by TUELLE, SHYANNE			
01:27				FOUL (PERSONAL) by PINEAU, GEORGIA
01:27				SUB OUT: LOWERY, SYDNEY
01:27				SUB IN: BOLDEN-MORRIS, MILAN
01:19	TURNOVER (LOSTBALL) by HAMPTON, ASHLYN			
01:19				STEAL by ORTLEPP, TAYLOR
01:09				FOUL (OFF) by GUY, EMMA
01:09				TURNOVER (OFFENSIVE) by GUY, EMMA
00:47	TURNOVER (TRAVEL) by HAMPTON, ASHLYN			
00:43	FOUL (PERSONAL) by BARBER, HAYLEY			
00:43				SUB OUT: DICKENS, MAKAYLA
00:43				SUB IN: GARRAUD, MARNELLE
00:43				MISSED FT by GARRAUD, MARNELLE
00:43				REBOUND (OFF) by TEAM
00:43		18-2	H 16	GOOD! FT by GARRAUD, MARNELLE
00:21				FOUL (PERSONAL) by PINEAU, GEORGIA
00:21	GOOD! FT by CARTER, LAUREN	18-3	H 15	
00:21				SUB OUT: PINEAU, GEORGIA
00:21				SUB IN: LOWERY, SYDNEY
00:18	MISSED FT by CARTER, LAUREN			
00:16	REBOUND (OFF) by BARBER, HAYLEY			
00:04	TURNOVER (BADPASS) by CARTER, LAUREN			
00:04				STEAL by LOWERY, SYDNEY
00:00				TURNOVER (BADPASS) by GARRAUD, MARNELLE

Campbell 3, Boston College 18

Points from (This Period)	CU	BC
In the Paint	0	12
Off Turns	2	8
2nd Chance	0	2
Fast Break	0	2
Bench	1	4

Official Box Score
Campbell vs Boston College
 Second Quarter Statistics Only
 December 22, 2018 at Conte Forum - Chestnut Hill, Mass



Campbell 16

No.	Player	S	Pts	FG	3FG	FT	OR	DR	TR	PF	A	TO	Blk	Stl	Min	+/-
04	HAMPTON, ASHLYN		2	1-1	0-0	0-0	0	0	0	2	0	0	0	0	1	4
10	BARBER, HAYLEY		0	0-0	0-0	0-0	0	0	0	0	1	0	0	0	3	-7
12	BOWNS, CAROLINE		0	0-0	0-0	0-0	0	0	0	0	0	0	0	0	2	-5
23	BOLDEN, TAYA		4	2-4	0-0	0-0	3	1	4	1	1	1	0	1	6	3
25	SERRANHO, LUANA		2	1-2	0-1	0-0	0	0	0	0	0	0	0	1	8	6
02	CARTER, LAUREN		0	0-1	0-0	0-0	1	0	1	1	0	1	1	0	5	-5
03	COLEMAN, MICAILA		0	0-0	0-0	0-0	0	0	0	0	0	0	0	0	0	0
11	TUELLE, SHYANNE		5	1-6	1-3	2-2	0	1	1	1	1	0	0	0	6	-3
14	ALLISON, ALYSHIA		0	0-0	0-0	0-0	0	1	1	1	0	1	0	0	3	2
15	FOSTER, BREANNA		3	1-1	1-1	0-0	0	0	0	0	0	0	0	1	5	8
20	DAVIS, KYRA		0	0-0	0-0	0-0	0	1	1	0	1	1	0	0	8	2
30	CROCKER, JULIA		0	0-0	0-0	0-0	0	0	0	0	0	0	0	0	0	0
40	MCNAMARA-CLEMENT, LAUF		0	0-1	0-1	0-0	0	0	0	0	0	1	0	0	2	0
	TEAM						0	0	0	0		0				
	TOTALS		16	6-16	2-6	2-2	0	0	8	6	4	5	1	3	50	

Shooting By Period

Period	FG	FG%	3FG	3FG%	FT	FT%
3rd Qtr	6-13	46%	3-4	75%	0-0	0%
4th Qtr	6-11	55%	2-2	100%	8-15	53%
2nd Half	6-16	38%	2-6	33%	2-2	100%
2nd Half	12-24	50%	5-6	83%	8-15	53%
Game	19-50	38.0%	7-14	50.0%	11-19	57.9%

Boston College 15

No.	Player	S	Pts	FG	3FG	FT	OR	DR	TR	PF	A	TO	Blk	Stl	Min	+/-
04	ORTLEPP, TAYLOR		4	2-4	0-1	0-0	1	0	1	0	1	1	0	0	10	-1
05	PINEAU, GEORGIA		2	1-3	0-0	0-0	0	1	1	0	1	0	0	1	5	-1
11	GUY, EMMA		0	0-1	0-0	0-0	0	1	1	1	0	1	0	0	6	7
13	SOULE, TAYLOR		4	1-1	0-0	2-4	1	1	2	1	0	0	0	0	5	5
14	GARRAUD, MARNELLE		3	1-1	1-1	0-0	0	1	1	2	2	1	0	0	5	7
00	BISHOP, JENASAE		0	0-1	0-0	0-0	0	0	0	0	0	0	0	0	1	-4
10	DICKENS, MAKAYLA		0	0-0	0-0	0-0	0	0	0	0	0	0	0	0	0	0
22	HOLLINGSWORTH, LANA		0	0-2	0-1	0-0	0	0	0	0	0	1	0	0	2	-2
23	BOLDEN-MORRIS, MILAN		0	0-1	0-1	0-0	0	0	0	0	0	1	0	0	5	-8
24	KLIMKIEWICZ, KATE		0	0-0	0-0	0-0	0	0	0	0	0	0	0	0	0	0
31	LOWERY, SYDNEY		2	1-1	0-0	0-0	0	1	1	0	0	0	0	0	8	0
32	FORD, CLARA		0	0-0	0-0	0-0	1	0	1	0	0	2	0	0	4	-8
	TEAM						2	1	3	0		0				
	TOTALS		15	6-15	1-4	2-4	0	0	11	4	4	7	0	1	50	

Shooting By Period

Period	FG	FG%	3FG	3FG%	FT	FT%
3rd Qtr	5-13	38%	1-3	33%	8-10	80%
4th Qtr	10-16	63%	0-2	00%	4-6	67%
2nd Half	6-15	40%	1-4	25%	2-4	50%
2nd Half	15-29	52%	1-5	20%	12-16	75%
Game	28-55	50.9%	2-9	22.2%	18-27	66.7%

Game Notes:

Officials: Eric Brewton, Jen Rezac, Ray Bullock Jr.
 Attendance: 779

Start Time: 2018-12-22 00:02:27
 End Time: 2018-12-22 02:04:59
 Game Duration: 122

Score	1st	2nd	3rd	4th	TOT
CU	3	16	15	22	56
BC	18	15	19	24	76

Points from (This Period)	CU	BC
In the Paint	8	10
Off Turns	9	2
2nd Chance	2	5
Fast Break	2	0
Bench	8	2

Official Play-By-Play
Campbell vs Boston College
Second Quarter
December 22, 2018 at Conte Forum - Chestnut Hill, Mass



Period 2

Starters:

Campbell: 10 BARBER, HAYLEY; 12 BOWNS, CAROLINE; 23 BOLDEN, TAYA; 25 SERRANHO, LUANA; 4 HAMPTON, ASHLYN;
Boston College: 4 ORTLEPP, TAYLOR; 5 PINEAU, GEORGIA; 11 GUY, EMMA; 13 SOULE, TAYLOR; 14 GARRAUD, MARNELLE;

Time	VISITORS: Campbell	Score	Margin	HOME: Boston College
09:52	FOUL (PERSONAL) by HAMPTON, ASHLYN			
09:52				MISSED FT by SOULE, TAYLOR
09:52				REBOUND (OFF) by TEAM
09:52	SUB OUT: HAMPTON, ASHLYN			
09:52	SUB IN: DAVIS, KYRA			
09:52		19-3	H 16	GOOD! FT by SOULE, TAYLOR
09:50	TURNOVER (LOSTBALL) by DAVIS, KYRA			
09:41		21-3	H 18	GOOD! LAYUP by SOULE, TAYLOR
09:41				ASSIST by ORTLEPP, TAYLOR
09:23	MISSED JUMPER by TUELLE, SHYANNE			
09:17				REBOUND (DEF) by GARRAUD, MARNELLE
09:15				MISSED LAYUP by ORTLEPP, TAYLOR
09:12				REBOUND (OFF) by ORTLEPP, TAYLOR
09:06		24-3	H 21	GOOD! 3PTR by GARRAUD, MARNELLE
08:49	SUB OUT: DAVIS, KYRA			
08:49	SUB IN: BOLDEN, TAYA			
08:43	MISSED 3PTR by TUELLE, SHYANNE			
08:40	REBOUND (OFF) by BOLDEN, TAYA			
08:38	MISSED LAYUP by BOLDEN, TAYA			
08:34	REBOUND (OFF) by CARTER, LAUREN			
08:33	MISSED LAYUP by CARTER, LAUREN			
08:30				REBOUND (DEF) by GUY, EMMA
08:20				MISSED 3PTR by ORTLEPP, TAYLOR
08:15	REBOUND (DEF) by TUELLE, SHYANNE			
08:15				FOUL (PERSONAL) by GARRAUD, MARNELLE
08:15	GOOD! FT by TUELLE, SHYANNE	24-4	H 20	
08:15	SUB OUT: BOWNS, CAROLINE			
08:15	SUB IN: SERRANHO, LUANA			
08:15	GOOD! FT by TUELLE, SHYANNE	24-5	H 19	
07:55		26-5	H 21	GOOD! LAYUP by LOWERY, SYDNEY
07:55				ASSIST by GARRAUD, MARNELLE
07:41				FOUL (PERSONAL) by SOULE, TAYLOR
07:41				SUB OUT: SOULE, TAYLOR
07:41				SUB IN: PINEAU, GEORGIA
07:38	GOOD! 3PTR by TUELLE, SHYANNE	26-8	H 18	
07:38	ASSIST by BARBER, HAYLEY			
07:24	FOUL (PERSONAL) by BOLDEN, TAYA			
07:17		28-8	H 20	GOOD! LAYUP by ORTLEPP, TAYLOR
07:17				ASSIST by GARRAUD, MARNELLE
07:05	MISSED LAYUP by BOLDEN, TAYA			
07:01				REBOUND (DEF) by PINEAU, GEORGIA
06:49		30-8	H 22	GOOD! LAYUP by ORTLEPP, TAYLOR
06:49				ASSIST by PINEAU, GEORGIA
06:49	TIMEOUT TEAM			
06:49				SUB OUT: GUY, EMMA
06:49				SUB IN: FORD, CLARA
06:49	SUB OUT: CARTER, LAUREN			
06:49	SUB IN: MCNAMARA-CLEMENT, LAUREN			
06:49	SUB OUT: BARBER, HAYLEY			
06:49	SUB IN: DAVIS, KYRA			
06:49	SUB OUT: BOLDEN, TAYA			
06:49	SUB IN: ALLISON, ALYSHIA			
06:49				SUB OUT: PINEAU, GEORGIA
06:49				SUB IN: HOLLINGSWORTH, LANA
06:23	MISSED 3PTR by MCNAMARA-CLEMENT, LAUREN			
06:19				REBOUND (DEF) by LOWERY, SYDNEY
06:06				TURNOVER (BADPASS) by FORD, CLARA
05:53	MISSED JUMPER by TUELLE, SHYANNE			
05:52				REBOUND (DEF) by TEAM
05:38	FOUL (PERSONAL) by TUELLE, SHYANNE			
05:29				MISSED 3PTR by HOLLINGSWORTH, LANA
05:25	REBOUND (DEF) by ALLISON, ALYSHIA			
05:11	TURNOVER (3SEC) by MCNAMARA-CLEMENT, LAUREN			
05:11				SUB OUT: HOLLINGSWORTH, LANA
05:11				SUB IN: BOLDEN-MORRIS, MILAN
05:11	SUB OUT: TUELLE, SHYANNE			
05:11	SUB IN: HAMPTON, ASHLYN			
05:11	SUB OUT: MCNAMARA-CLEMENT, LAUREN			
05:11	SUB IN: FOSTER, BREANNA			
05:02				FOUL (OFF) by GARRAUD, MARNELLE

Time	VISITORS: Campbell	Score	Margin	HOME: Boston College
05:02				TURNOVER (OFFENSIVE) by GARRAUD, MARNELLE
05:02				SUB OUT: GARRAUD, MARNELLE
05:02				SUB IN: BISHOP, JENASAE
04:48	GOOD! LAYUP by HAMPTON, ASHLYN	30-10	H 20	
04:48	ASSIST by DAVIS, KYRA			
04:37				MISSED JUMPER by BISHOP, JENASAE
04:34	REBOUND (DEF) by DAVIS, KYRA			
04:27	GOOD! LAYUP by SERRANHO, LUANA [FB]	30-12	H 18	
04:27				TIMEOUT 30SEC
04:27				SUB OUT: BISHOP, JENASAE
04:27				SUB IN: PINEAU, GEORGIA
04:27				SUB OUT: FORD, CLARA
04:27				SUB IN: GUY, EMMA
04:09	FOUL (PERSONAL) by HAMPTON, ASHLYN			
04:04				MISSED LAYUP by GUY, EMMA
04:02				REBOUND (OFF) by TEAM
04:02	SUB OUT: HAMPTON, ASHLYN			
04:02	SUB IN: BOLDEN, TAYA			
03:49		32-12	H 20	GOOD! LAYUP by PINEAU, GEORGIA
03:33	FOUL (OFF) by ALLISON, ALYSHIA			
03:33	TURNOVER (OFFENSIVE) by ALLISON, ALYSHIA			
03:33	SUB OUT: ALLISON, ALYSHIA			
03:33	SUB IN: CARTER, LAUREN			
03:21				TURNOVER (LOSTBALL) by ORTLEPP, TAYLOR
03:21	STEAL by SERRANHO, LUANA			
03:03	GOOD! 3PTR by FOSTER, BREANNA	32-15	H 17	
03:03	ASSIST by BOLDEN, TAYA			
02:50				FOUL (OFF) by GUY, EMMA
02:50				TURNOVER (OFFENSIVE) by GUY, EMMA
02:50				SUB OUT: LOWERY, SYDNEY
02:50				SUB IN: SOULE, TAYLOR
02:24	MISSED 3PTR by SERRANHO, LUANA			
02:22				REBOUND (DEF) by SOULE, TAYLOR
02:22	FOUL (PERSONAL) by CARTER, LAUREN			
02:22				MISSED FT by SOULE, TAYLOR
02:22				REBOUND (OFF) by TEAM
02:22		33-15	H 18	GOOD! FT by SOULE, TAYLOR
01:56	TURNOVER (BADPASS) by CARTER, LAUREN			
01:56				STEAL by PINEAU, GEORGIA
01:54				MISSED LAYUP by PINEAU, GEORGIA
01:54	BLOCK by CARTER, LAUREN			
01:54				REBOUND (OFF) by TEAM
01:34				MISSED LAYUP by PINEAU, GEORGIA
01:31				REBOUND (OFF) by SOULE, TAYLOR
01:31	SUB OUT: CARTER, LAUREN			
01:31	SUB IN: TUELLE, SHYANNE			
01:31				SUB OUT: GUY, EMMA
01:31				SUB IN: FORD, CLARA
01:29				MISSED 3PTR by BOLDEN-MORRIS, MILAN
01:24				REBOUND (OFF) by FORD, CLARA
01:22				TURNOVER (LOSTBALL) by FORD, CLARA
01:22	STEAL by BOLDEN, TAYA			
01:19	TURNOVER (TRAVEL) by BOLDEN, TAYA			
00:58				TURNOVER (BADPASS) by BOLDEN-MORRIS, MILAN
00:58	STEAL by FOSTER, BREANNA			
00:42	MISSED JUMPER by TUELLE, SHYANNE			
00:40	REBOUND (OFF) by BOLDEN, TAYA			
00:37	MISSED 3PTR by TUELLE, SHYANNE			
00:33	REBOUND (OFF) by BOLDEN, TAYA			
00:33	GOOD! LAYUP by BOLDEN, TAYA	33-17	H 16	
00:33				SUB OUT: SOULE, TAYLOR
00:33				SUB IN: HOLLINGSWORTH, LANA
00:33	SUB OUT: FOSTER, BREANNA			
00:33	SUB IN: COLEMAN, MICAILA			
00:31				TURNOVER (TRAVEL) by HOLLINGSWORTH, LANA
00:31	SUB OUT: COLEMAN, MICAILA			
00:31	SUB IN: FOSTER, BREANNA			
00:31				SUB OUT: PINEAU, GEORGIA
00:31				SUB IN: LOWERY, SYDNEY
00:27	GOOD! LAYUP by BOLDEN, TAYA	33-19	H 14	
00:27	ASSIST by TUELLE, SHYANNE			
00:04				MISSED LAYUP by HOLLINGSWORTH, LANA
00:00	REBOUND (DEF) by BOLDEN, TAYA			

Campbell 19, Boston College 33

Points from (This Period)	CU	BC
In the Paint	8	10
Off Turns	9	2
2nd Chance	2	5
Fast Break	2	0
Bench	8	2

Official Box Score
Campbell vs Boston College
Second Half Statistics Only
December 22, 2018 at Conte Forum - Chestnut Hill, Mass



Campbell 37

No.	Player	S	Pts	FG	3FG	FT	OR	DR	TR	PF	A	TO	Blk	Stl	Min	+/-
10	BARBER, HAYLEY		7	2-6	1-2	2-2	0	0	0	3	1	0	0	0	13	-13
11	TUELLE, SHYANNE		6	1-3	1-1	3-3	0	1	1	0	0	1	0	0	9	6
12	BOWNS, CAROLINE		0	0-0	0-0	0-0	0	1	1	1	1	0	1	0	7	-9
14	ALLISON, ALYSHIA		0	0-0	0-0	0-0	0	0	0	0	0	1	0	0	1	1
15	FOSTER, BREANNA		5	2-2	1-1	0-1	0	1	1	0	1	0	0	0	10	1
20	DAVIS, KYRA		5	2-4	1-1	0-2	1	1	2	3	2	2	0	0	12	-4
23	BOLDEN, TAYA		5	2-2	0-0	1-4	1	1	2	3	0	1	0	0	9	-5
25	SERRANHO, LUANA		2	1-2	0-0	0-0	0	0	0	1	2	0	0	1	16	-3
30	CROCKER, JULIA		0	0-0	0-0	0-0	0	0	0	0	0	0	0	0	1	1
40	MCNAMARA-CLEMENT, LAUF		0	0-1	0-0	0-0	0	1	1	0	0	0	1	0	3	-4
02	CARTER, LAUREN		7	2-4	1-1	2-3	1	1	2	1	0	0	0	0	9	0
03	COLEMAN, MICAILA		0	0-0	0-0	0-0	0	0	0	0	0	2	0	0	4	-3
04	HAMPTON, ASHLYN		0	0-0	0-0	0-0	0	1	1	0	0	0	0	0	5	2
	TEAM		0	0-0	0-0	0-0	1	2	3	0	0	1	0	0	0	0
	TOTALS		37	12-24	5-6	8-15	0	0	14	12	7	8	2	1	100	

Shooting By Period

Period	FG	FG%	3FG	3FG%	FT	FT%
3rd Qtr	6-13	46%	3-4	75%	0-0	0%
4th Qtr	6-11	55%	2-2	100%	8-15	53%
2nd Half	12-24	50%	5-6	83%	8-15	53%
Game	19-50	38.0%	7-14	50.0%	11-19	57.9%

Last FG Half: CU 4th-03:14

Boston College 43

No.	Player	S	Pts	FG	3FG	FT	OR	DR	TR	PF	A	TO	Blk	Stl	Min	+/-
00	BISHOP, JENASAE		0	0-0	0-0	0-0	0	0	0	0	0	0	0	0	1	-1
04	ORTLEPP, TAYLOR		4	1-5	0-3	2-2	0	1	1	1	3	0	0	2	18	7
05	PINEAU, GEORGIA		5	2-4	0-0	1-2	2	2	4	2	3	2	2	0	15	2
10	DICKENS, MAKAYLA		2	1-2	0-1	0-0	0	1	1	0	0	1	0	0	12	1
11	GUY, EMMA		19	7-8	0-0	5-7	1	4	5	2	0	0	1	0	17	6
13	SOULE, TAYLOR		0	0-0	0-0	0-0	0	0	0	0	0	0	0	0	0	0
14	GARRAUD, MARNELLE		9	2-4	1-1	4-5	1	2	3	0	0	0	0	3	15	12
22	HOLLINGSWORTH, LANA		0	0-0	0-0	0-0	0	0	0	1	0	0	0	0	2	-1
23	BOLDEN-MORRIS, MILAN		0	0-0	0-0	0-0	0	1	1	1	0	0	0	1	3	-3
24	KLIMKIEWICZ, KATE		0	0-0	0-0	0-0	0	0	0	1	0	0	0	0	1	-1
31	LOWERY, SYDNEY		4	2-5	0-0	0-0	2	1	3	2	1	0	1	0	15	9
32	FORD, CLARA		0	0-1	0-0	0-0	0	0	0	0	0	0	0	0	2	-1
	TEAM		0	0-0	0-0	0-0	1	0	1	0	0	0	0	0	0	0
	TOTALS		43	15-29	1-5	12-16	0	0	19	10	7	3	4	6	100	

Shooting By Period

Period	FG	FG%	3FG	3FG%	FT	FT%
3rd Qtr	5-13	38%	1-3	33%	8-10	80%
4th Qtr	10-16	63%	0-2	00%	4-6	67%
2nd Half	15-29	52%	1-5	20%	12-16	75%
Game	28-55	50.9%	2-9	22.2%	18-27	66.7%

Last FG Half: BC 4th-01:04

Game Notes:

Officials: Eric Brewton, Jen Rezac, Ray Bullock Jr.
 Attendance: 779

Start Time: 2018-12-22 00:02:27
 End Time: 2018-12-22 02:04:59
 Game Duration: 122

Score	1st	2nd	3rd	4th	TOT
CU	3	16	15	22	56
BC	18	15	19	24	76

Points from (This Period)	CU	BC
In the Paint	12	26
Off Turns	4	10
2nd Chance	4	3
Fast Break	2	10
Bench	23	6

Official Box Score
Campbell vs Boston College
Third Quarter Statistics Only
December 22, 2018 at Conte Forum - Chestnut Hill, Mass



Campbell 37

No.	Player	S	Pts	FG	3FG	FT	OR	DR	TR	PF	A	TO	Blk	Stl	Min	+/-
04	HAMPTON, ASHLYN		0	0-0	0-0	0-0	0	1	1	0	0	0	0	0	4	3
10	BARBER, HAYLEY		2	1-3	0-1	0-0	0	0	0	2	1	0	0	0	8	-4
12	BOWNS, CAROLINE		0	0-0	0-0	0-0	0	1	1	1	0	0	0	0	4	-5
23	BOLDEN, TAYA		0	0-0	0-0	0-0	0	1	1	1	0	1	0	0	4	-5
25	SERRANHO, LUANA		2	1-1	0-0	0-0	0	0	0	1	1	0	0	0	8	-4
02	CARTER, LAUREN		3	1-2	1-1	0-0	0	0	0	0	0	0	0	0	6	1
03	COLEMAN, MICAILA		0	0-0	0-0	0-0	0	0	0	0	0	1	0	0	2	0
11	TUELLE, SHYANNE		3	1-3	1-1	0-0	0	1	1	0	0	0	0	0	6	1
14	ALLISON, ALYSHIA		0	0-0	0-0	0-0	0	0	0	0	0	0	0	0	0	0
15	FOSTER, BREANNA		3	1-1	1-1	0-0	0	0	0	0	1	0	0	0	2	0
20	DAVIS, KYRA		2	1-3	0-0	0-0	0	0	0	2	1	1	0	0	6	-7
30	CROCKER, JULIA		0	0-0	0-0	0-0	0	0	0	0	0	0	0	0	0	0
40	MCNAMARA-CLEMENT, LAUF		0	0-0	0-0	0-0	0	0	0	0	0	0	0	0	0	0
	TEAM						1	2	3	0		1				
TOTALS			15	6-13	3-4	0-0	0	0	7	7	4	4	0	0	50	

Shooting By Period

Period	FG	FG%	3FG	3FG%	FT	FT%
2nd Half	0-0	0%	0-0	0%	0-0	0%
Game	19-50	38.0%	7-14	50.0%	11-19	57.9%

Boston College 43

No.	Player	S	Pts	FG	3FG	FT	OR	DR	TR	PF	A	TO	Blk	Stl	Min	+/-
04	ORTLEPP, TAYLOR		2	0-1	0-1	2-2	0	1	1	0	0	0	0	2	10	4
05	PINEAU, GEORGIA		3	1-3	0-0	1-2	2	1	3	1	1	2	2	0	10	4
11	GUY, EMMA		9	2-3	0-0	5-5	0	3	3	0	0	0	0	0	9	4
13	SOULE, TAYLOR		0	0-0	0-0	0-0	0	0	0	0	0	0	0	0	0	0
14	GARRAUD, MARNELLE		5	2-3	1-1	0-1	0	1	1	0	0	0	0	1	7	9
00	BISHOP, JENASAE		0	0-0	0-0	0-0	0	0	0	0	0	0	0	0	0	0
10	DICKENS, MAKAYLA		0	0-1	0-1	0-0	0	0	0	0	0	0	0	0	4	-4
22	HOLLINGSWORTH, LANA		0	0-0	0-0	0-0	0	0	0	0	0	0	0	0	0	0
23	BOLDEN-MORRIS, MILAN		0	0-0	0-0	0-0	0	0	0	0	0	0	0	0	0	0
24	KLIMKIEWICZ, KATE		0	0-0	0-0	0-0	0	0	0	0	0	0	0	0	0	0
31	LOWERY, SYDNEY		0	0-2	0-0	0-0	2	0	2	1	1	0	1	0	9	3
32	FORD, CLARA		0	0-0	0-0	0-0	0	0	0	0	0	0	0	0	1	0
	TEAM						0	0	0	0		0				
TOTALS			19	5-13	1-3	8-10	0	0	10	2	2	2	3	3	50	

Shooting By Period

Period	FG	FG%	3FG	3FG%	FT	FT%
2nd Half	0-0	0%	0-0	0%	0-0	0%
Game	28-55	50.9%	2-9	22.2%	18-27	66.7%

Game Notes:

Officials: Eric Brewton, Jen Rezac, Ray Bullock Jr.
 Attendance: 779

Start Time: 2018-12-22 00:02:27
 End Time: 2018-12-22 02:04:59
 Game Duration: 122

Score	1st	2nd	3rd	4th	TOT
CU	3	16	15	22	56
BC	18	15	19	24	76

Points from (This Period)	CU	BC
In the Paint	6	8
Off Turns	3	4
2nd Chance	0	1
Fast Break	0	8
Bench	11	0

Official Play-By-Play
Campbell vs Boston College
Third Quarter
December 22, 2018 at Conte Forum - Chestnut Hill, Mass



Period 3

Starters:

Campbell: 10 BARBER, HAYLEY; 12 BOWNS, CAROLINE; 23 BOLDEN, TAYA; 25 SERRANHO, LUANA; 4 HAMPTON, ASHLYN;
Boston College: 4 ORTLEPP, TAYLOR; 5 PINEAU, GEORGIA; 11 GUY, EMMA; 13 SOULE, TAYLOR; 14 GARRAUD, MARNELLE;

Time	VISITORS: Campbell	Score	Margin	HOME: Boston College
09:30	MISSED 3PTR by BARBER, HAYLEY			
09:30				BLOCK by LOWERY, SYDNEY
09:24				REBOUND (DEF) by PINEAU, GEORGIA
09:17		35-19	H 16	GOOD! LAYUP by GUY, EMMA [FB]
09:17				ASSIST by PINEAU, GEORGIA
09:17	FOUL (PERSONAL) by BARBER, HAYLEY			
09:17		36-19	H 17	GOOD! FT by GUY, EMMA [FB]
08:54	MISSED JUMPER by DAVIS, KYRA			
08:51				REBOUND (DEF) by ORTLEPP, TAYLOR
08:45		38-19	H 19	GOOD! LAYUP by PINEAU, GEORGIA [FB]
08:45				ASSIST by LOWERY, SYDNEY
08:13	TURNOVER (SHOTCLOCK) by			
08:13	SUB OUT: BOWNS, CAROLINE			
08:13	SUB IN: CARTER, LAUREN			
08:13	SUB OUT: BOLDEN, TAYA			
08:13	SUB IN: TUELLE, SHYANNE			
08:01				TURNOVER (BADPASS) by PINEAU, GEORGIA
07:41	MISSED LAYUP by DAVIS, KYRA			
07:41				BLOCK by PINEAU, GEORGIA
07:35				REBOUND (DEF) by GUY, EMMA
07:25	FOUL (PERSONAL) by DAVIS, KYRA			
07:25		39-19	H 20	GOOD! FT by GUY, EMMA
07:25		40-19	H 21	GOOD! FT by GUY, EMMA
07:14	MISSED JUMPER by TUELLE, SHYANNE			
07:10				REBOUND (DEF) by GARRAUD, MARNELLE
07:05				MISSED JUMPER by GARRAUD, MARNELLE
07:02	REBOUND (DEF) by TEAM			
06:46	TURNOVER (BADPASS) by DAVIS, KYRA			
06:46				STEAL by GARRAUD, MARNELLE
06:46	FOUL (PERSONAL) by BARBER, HAYLEY			
06:46	SUB OUT: DAVIS, KYRA			
06:46	SUB IN: HAMPTON, ASHLYN			
06:41		42-19	H 23	GOOD! LAYUP by GARRAUD, MARNELLE
06:41	FOUL (PERSONAL) by SERRANHO, LUANA			
06:39				MISSED FT by GARRAUD, MARNELLE
06:38	REBOUND (DEF) by HAMPTON, ASHLYN			
06:17	MISSED LAYUP by CARTER, LAUREN			
06:17				BLOCK by PINEAU, GEORGIA
06:17	REBOUND (OFF) by TEAM			
06:02	MISSED JUMPER by BARBER, HAYLEY			
05:59				REBOUND (DEF) by GUY, EMMA
05:54		45-19	H 26	GOOD! 3PTR by GARRAUD, MARNELLE [FB]
05:41	TIMEOUT 30SEC			
05:41				
05:20	GOOD! LAYUP by SERRANHO, LUANA	45-21	H 24	
05:05				MISSED JUMPER by LOWERY, SYDNEY
05:05	REBOUND (DEF) by TEAM			
04:43	GOOD! 3PTR by CARTER, LAUREN	45-24	H 21	
04:43	ASSIST by BARBER, HAYLEY			
04:33				FOUL (OFF) by PINEAU, GEORGIA
04:33				TURNOVER (OFFENSIVE) by PINEAU, GEORGIA
04:33				
04:33				SUB OUT: GARRAUD, MARNELLE
04:33				SUB IN: DICKENS, MAKAYLA
04:09	GOOD! 3PTR by TUELLE, SHYANNE	45-27	H 18	
04:09	ASSIST by SERRANHO, LUANA			
03:34		47-27	H 20	GOOD! LAYUP by GUY, EMMA
03:20	GOOD! LAYUP by BARBER, HAYLEY	47-29	H 18	
03:03				MISSED JUMPER by GUY, EMMA
03:00				REBOUND (OFF) by PINEAU, GEORGIA
02:58				MISSED LAYUP by PINEAU, GEORGIA
02:55				REBOUND (OFF) by LOWERY, SYDNEY
02:50				MISSED LAYUP by PINEAU, GEORGIA
02:48				REBOUND (OFF) by LOWERY, SYDNEY
02:48				MISSED JUMPER by LOWERY, SYDNEY
02:48	REBOUND (DEF) by TUELLE, SHYANNE			
02:48	MISSED LAYUP by TUELLE, SHYANNE			
02:48				REBOUND (DEF) by GUY, EMMA
02:48				MISSED 3PTR by ORTLEPP, TAYLOR
02:40				REBOUND (OFF) by PINEAU, GEORGIA

Time	VISITORS: Campbell	Score	Margin	HOME: Boston College
02:28				SUB OUT: DICKENS, MAKAYLA
02:28				SUB IN: FORD, CLARA
02:28				SUB OUT: GUY, EMMA
02:28				SUB IN: GARRAUD, MARNELLE
02:28	SUB OUT: CARTER, LAUREN			
02:28	SUB IN: BOLDEN, TAYA			
02:28	SUB OUT: HAMPTON, ASHLYN			
02:28	SUB IN: DAVIS, KYRA			
02:28	SUB OUT: BARBER, HAYLEY			
02:28	SUB IN: COLEMAN, MICAILA			
02:28	SUB OUT: TUELLE, SHYANNE			
02:28	SUB IN: BOWNS, CAROLINE			
02:28	SUB OUT: SERRANHO, LUANA			
02:28	SUB IN: FOSTER, BREANNA			
02:21	FOUL (PERSONAL) by BOLDEN, TAYA			
02:21		48-29	H 19	GOOD! FT by PINEAU, GEORGIA
02:20				MISSED FT by PINEAU, GEORGIA
02:18	REBOUND (DEF) by BOWNS, CAROLINE			
01:54				FOUL (PERSONAL) by LOWERY, SYDNEY
01:54				SUB OUT: LOWERY, SYDNEY
01:54				SUB IN: DICKENS, MAKAYLA
01:46	GOOD! LAYUP by DAVIS, KYRA [PNT]	48-31	H 17	
01:46	ASSIST by FOSTER, BREANNA			
01:33	FOUL (PERSONAL) by BOWNS, CAROLINE			
01:33		49-31	H 18	GOOD! FT by ORTLEPP, TAYLOR
01:33				SUB OUT: FORD, CLARA
01:33				SUB IN: GUY, EMMA
01:33		50-31	H 19	GOOD! FT by ORTLEPP, TAYLOR
01:05	TURNOVER (LOSTBALL) by COLEMAN, MICAILA			
01:05				STEAL by ORTLEPP, TAYLOR
00:53	FOUL (PERSONAL) by DAVIS, KYRA			
00:53		51-31	H 20	GOOD! FT by GUY, EMMA
00:53				SUB OUT: GARRAUD, MARNELLE
00:53				SUB IN: LOWERY, SYDNEY
00:53		52-31	H 21	GOOD! FT by GUY, EMMA
00:24	GOOD! 3PTR by FOSTER, BREANNA	52-34	H 18	
00:24	ASSIST by DAVIS, KYRA			
00:06				MISSED 3PTR by DICKENS, MAKAYLA
00:01	REBOUND (DEF) by BOLDEN, TAYA			
00:00	TURNOVER (LOSTBALL) by BOLDEN, TAYA			
00:00				STEAL by ORTLEPP, TAYLOR

Campbell 34, Boston College 52

Points from (This Period)	CU	BC
In the Paint	6	8
Off Turns	3	4
2nd Chance	0	1
Fast Break	0	8
Bench	11	0

Official Box Score
Campbell vs Boston College
Fourth Quarter Statistics Only
December 22, 2018 at Conte Forum - Chestnut Hill, Mass



Campbell 22

No.	Player	S	Pts	FG	3FG	FT	OR	DR	TR	PF	A	TO	Blk	Stl	Min	+/-
04	HAMPTON, ASHLYN		0	0-0	0-0	0-0	0	0	0	0	0	0	0	0	1	-1
10	BARBER, HAYLEY		5	1-3	1-1	2-2	0	0	0	1	0	0	0	0	5	-9
12	BOWNS, CAROLINE		0	0-0	0-0	0-0	0	0	0	0	1	0	1	0	3	-4
23	BOLDEN, TAYA		5	2-2	0-0	1-4	1	0	1	2	0	0	0	0	5	0
25	SERRANHO, LUANA		0	0-1	0-0	0-0	0	0	0	0	1	0	0	1	8	1
02	CARTER, LAUREN		4	1-2	0-0	2-3	1	1	2	1	0	0	0	0	3	-1
03	COLEMAN, MICAILA		0	0-0	0-0	0-0	0	0	0	0	0	1	0	0	2	-3
11	TUELLE, SHYANNE		3	0-0	0-0	3-3	0	0	0	0	0	1	0	0	3	5
14	ALLISON, ALYSHIA		0	0-0	0-0	0-0	0	0	0	0	0	1	0	0	1	1
15	FOSTER, BREANNA		2	1-1	0-0	0-1	0	1	1	0	0	0	0	0	8	1
20	DAVIS, KYRA		3	1-1	1-1	0-2	1	1	2	1	1	1	0	0	6	3
30	CROCKER, JULIA		0	0-0	0-0	0-0	0	0	0	0	0	0	0	0	1	1
40	MCNAMARA-CLEMENT, LAUF		0	0-1	0-0	0-0	0	1	1	0	0	0	1	0	3	-4
	TEAM						0	0	0	0		0				
TOTALS			22	6-11	2-2	8-15	0	0	7	5	3	4	2	1	50	

Shooting By Period

Period	FG	FG%	3FG	3FG%	FT	FT%
Game	19-50	38.0%	7-14	50.0%	11-19	57.9%

Boston College 24

No.	Player	S	Pts	FG	3FG	FT	OR	DR	TR	PF	A	TO	Blk	Stl	Min	+/-
04	ORTLEPP, TAYLOR		2	1-4	0-2	0-0	0	0	0	1	3	0	0	0	8	3
05	PINEAU, GEORGIA		2	1-1	0-0	0-0	0	1	1	1	2	0	0	0	5	-2
11	GUY, EMMA		10	5-5	0-0	0-2	1	1	2	2	0	0	1	0	8	2
13	SOULE, TAYLOR		0	0-0	0-0	0-0	0	0	0	0	0	0	0	0	0	0
14	GARRAUD, MARNELLE		4	0-1	0-0	4-4	1	1	2	0	0	0	0	2	8	3
00	BISHOP, JENASAE		0	0-0	0-0	0-0	0	0	0	0	0	0	0	0	1	-1
10	DICKENS, MAKAYLA		2	1-1	0-0	0-0	0	1	1	0	0	1	0	0	8	5
22	HOLLINGSWORTH, LANA		0	0-0	0-0	0-0	0	0	0	1	0	0	0	0	2	-1
23	BOLDEN-MORRIS, MILAN		0	0-0	0-0	0-0	0	1	1	1	0	0	0	1	3	-3
24	KLIMKIEWICZ, KATE		0	0-0	0-0	0-0	0	0	0	1	0	0	0	0	1	-1
31	LOWERY, SYDNEY		4	2-3	0-0	0-0	0	1	1	1	0	0	0	0	6	6
32	FORD, CLARA		0	0-1	0-0	0-0	0	0	0	0	0	0	0	0	1	-1
	TEAM						1	0	1	0		0				
TOTALS			24	10-16	0-2	4-6	0	0	9	8	5	1	1	3	50	

Shooting By Period

Period	FG	FG%	3FG	3FG%	FT	FT%
Game	28-55	50.9%	2-9	22.2%	18-27	66.7%

Game Notes:

Officials: Eric Brewton, Jen Rezac, Ray Bullock Jr.
 Attendance: 779

Start Time: 2018-12-22 00:02:27
 End Time: 2018-12-22 02:04:59
 Game Duration: 122

Score	1st	2nd	3rd	4th	TOT
CU	3	16	15	22	56
BC	18	15	19	24	76

Points from (This Period)	CU	BC
In the Paint	6	18
Off Turns	1	6
2nd Chance	4	2
Fast Break	2	2
Bench	12	6

Official Play-By-Play
Campbell vs Boston College
Fourth Quarter
December 22, 2018 at Conte Forum - Chestnut Hill, Mass



Period 4

Starters:

Campbell: 10 BARBER, HAYLEY; 12 BOWNS, CAROLINE; 23 BOLDEN, TAYA; 25 SERRANHO, LUANA; 4 HAMPTON, ASHLYN;
Boston College: 4 ORTLEPP, TAYLOR; 5 PINEAU, GEORGIA; 11 GUY, EMMA; 13 SOULE, TAYLOR; 14 GARRAUD, MARNELLE;

Time	VISITORS: Campbell	Score	Margin	HOME: Boston College
09:34	GOOD! LAYUP by BOLDEN, TAYA	52-36	H 16	
09:34	ASSIST by DAVIS, KYRA			
09:18		54-36	H 18	GOOD! LAYUP by LOWERY, SYDNEY
09:18				ASSIST by PINEAU, GEORGIA
08:59	GOOD! JUMPER by BOLDEN, TAYA	54-38	H 16	
08:59	ASSIST by BOWNS, CAROLINE			
08:37		56-38	H 18	GOOD! LAYUP by LOWERY, SYDNEY
08:30				SUB OUT: DICKENS, MAKAYLA
08:30				SUB IN: ORTLEPP, TAYLOR
08:30	SUB OUT: BOWNS, CAROLINE			
08:30	SUB IN: TUELLE, SHYANNE			
08:09				FOUL (PERSONAL) by LOWERY, SYDNEY
08:09	GOOD! FT by TUELLE, SHYANNE	56-39	H 17	
08:09	GOOD! FT by TUELLE, SHYANNE	56-40	H 16	
08:09				SUB OUT: LOWERY, SYDNEY
08:09				SUB IN: DICKENS, MAKAYLA
08:09	GOOD! FT by TUELLE, SHYANNE	56-41	H 15	
08:01	FOUL (PERSONAL) by BOLDEN, TAYA			
07:58		58-41	H 17	GOOD! LAYUP by GUY, EMMA
07:58				ASSIST by PINEAU, GEORGIA
07:48	GOOD! 3PTR by DAVIS, KYRA	58-44	H 14	
07:48	ASSIST by SERRANHO, LUANA			
07:26	FOUL (PERSONAL) by DAVIS, KYRA			
07:26				MISSED FT by GUY, EMMA
07:26				REBOUND (OFF) by TEAM
07:26				SUB OUT: PINEAU, GEORGIA
07:26				SUB IN: BOLDEN-MORRIS, MILAN
07:26	SUB OUT: BOLDEN, TAYA			
07:26	SUB IN: CARTER, LAUREN			
07:25				MISSED FT by GUY, EMMA
07:24	REBOUND (DEF) by CARTER, LAUREN			
07:14	TURNOVER (LOSTBALL) by TUELLE, SHYANNE			
07:14				STEAL by BOLDEN-MORRIS, MILAN
07:07		60-44	H 16	GOOD! JUMPER by DICKENS, MAKAYLA [FB/PNT]
06:51	MISSED JUMPER by CARTER, LAUREN			
06:51				BLOCK by GUY, EMMA
06:49	REBOUND (OFF) by CARTER, LAUREN			
06:49	GOOD! LAYUP by CARTER, LAUREN	60-46	H 14	
06:49				FOUL (PERSONAL) by GUY, EMMA
06:49	GOOD! FT by CARTER, LAUREN [FB]	60-47	H 13	
06:49				SUB OUT: GUY, EMMA
06:49				SUB IN: PINEAU, GEORGIA
06:40				TURNOVER (LOSTBALL) by DICKENS, MAKAYLA
06:40	STEAL by SERRANHO, LUANA			
06:38				FOUL (PERSONAL) by BOLDEN-MORRIS, MILAN
06:38	GOOD! FT by CARTER, LAUREN [FB]	60-48	H 12	
06:38				SUB OUT: BOLDEN-MORRIS, MILAN
06:38				SUB IN: LOWERY, SYDNEY
06:38	SUB OUT: TUELLE, SHYANNE			
06:38	SUB IN: BARBER, HAYLEY			
06:36	MISSED FT by CARTER, LAUREN			
06:35	REBOUND (OFF) by DAVIS, KYRA			
06:31	MISSED JUMPER by BARBER, HAYLEY			
06:14				REBOUND (DEF) by PINEAU, GEORGIA
06:09		62-48	H 14	GOOD! JUMPER by ORTLEPP, TAYLOR
05:50	GOOD! LAYUP by FOSTER, BREANNA [PNT]	62-50	H 12	
05:50				FOUL (PERSONAL) by ORTLEPP, TAYLOR
05:49	MISSED FT by FOSTER, BREANNA			
05:48				REBOUND (DEF) by LOWERY, SYDNEY
05:32		64-50	H 14	GOOD! LAYUP by PINEAU, GEORGIA [PNT]
05:19				FOUL (PERSONAL) by PINEAU, GEORGIA
05:19	MISSED FT by DAVIS, KYRA			
05:19	REBOUND (OFF) by TEAM			
05:19				SUB OUT: PINEAU, GEORGIA
05:19				SUB IN: GUY, EMMA
05:19	SUB OUT: CARTER, LAUREN			
05:19	SUB IN: ALLISON, ALYSHIA			
05:19	SUB OUT: BARBER, HAYLEY			
05:19	SUB IN: BOLDEN, TAYA			
05:19	SUB OUT: FOSTER, BREANNA			

Time	VISITORS: Campbell	Score	Margin	HOME: Boston College
05:19	SUB IN: COLEMAN, MICAILA			
05:19	SUB OUT: SERRANHO, LUANA			
05:19	SUB IN: BOWNS, CAROLINE			
05:18	MISSED FT by DAVIS, KYRA			
05:16				REBOUND (DEF) by GARRAUD, MARNELLE
05:04				MISSED LAYUP by ORTLEPP, TAYLOR
05:04	BLOCK by BOWNS, CAROLINE			
05:04				REBOUND (OFF) by TEAM
05:04	SUB OUT: DAVIS, KYRA			
05:04	SUB IN: MCNAMARA-CLEMENT, LAUREN			
05:01				MISSED JUMPER by GARRAUD, MARNELLE
05:01				REBOUND (OFF) by GUY, EMMA
04:59				
04:54				MISSED 3PTR by ORTLEPP, TAYLOR
04:52				REBOUND (OFF) by GARRAUD, MARNELLE
04:52	FOUL (PERSONAL) by BOLDEN, TAYA			
04:52	SUB OUT: ALLISON, ALYSHIA			
04:52	SUB IN: BARBER, HAYLEY			
04:50		66-50	H 16	GOOD! LAYUP by GUY, EMMA
04:36	TURNOVER (LOSTBALL) by COLEMAN, MICAILA			
04:36				STEAL by GARRAUD, MARNELLE
04:15		68-50	H 18	GOOD! LAYUP by GUY, EMMA [PNT]
04:15				ASSIST by ORTLEPP, TAYLOR
04:04				FOUL (PERSONAL) by GUY, EMMA
04:04	MISSED FT by BOLDEN, TAYA			
04:04	REBOUND (OFF) by TEAM			
04:04	SUB OUT: BOWNS, CAROLINE			
04:04	SUB IN: FOSTER, BREANNA			
04:04	SUB OUT: COLEMAN, MICAILA			
04:04	SUB IN: SERRANHO, LUANA			
04:02	MISSED FT by BOLDEN, TAYA			
04:00				REBOUND (DEF) by GUY, EMMA
03:40	FOUL (PERSONAL) by BARBER, HAYLEY			
03:40		69-50	H 19	GOOD! FT by GARRAUD, MARNELLE
03:20	SUB OUT: BOLDEN, TAYA			
03:20	SUB IN: CARTER, LAUREN			
03:20	SUB OUT: MCNAMARA-CLEMENT, LAUREN			
03:20	SUB IN: DAVIS, KYRA			
03:17		70-50	H 20	GOOD! FT by GARRAUD, MARNELLE
03:14	GOOD! 3PTR by BARBER, HAYLEY	70-53	H 17	
03:00		72-53	H 19	GOOD! LAYUP by GUY, EMMA [PNT]
03:00				ASSIST by ORTLEPP, TAYLOR
02:35	MISSED LAYUP by SERRANHO, LUANA			
02:30				REBOUND (DEF) by DICKENS, MAKAYLA
02:28				MISSED LAYUP by LOWERY, SYDNEY
02:25	REBOUND (DEF) by DAVIS, KYRA			
02:17	TURNOVER (BADPASS) by DAVIS, KYRA			
02:17				STEAL by GARRAUD, MARNELLE
02:17	FOUL (PERSONAL) by CARTER, LAUREN			
02:17		73-53	H 20	GOOD! FT by GARRAUD, MARNELLE
02:17	SUB OUT: CARTER, LAUREN			
02:17	SUB IN: HAMPTON, ASHLYN			
02:17	SUB OUT: DAVIS, KYRA			
02:17	SUB IN: TUELLE, SHYANNE			
02:17				SUB OUT: LOWERY, SYDNEY
02:17				SUB IN: PINEAU, GEORGIA
02:17		74-53	H 21	GOOD! FT by GARRAUD, MARNELLE
02:17				SUB OUT: GARRAUD, MARNELLE
02:17				SUB IN: BOLDEN-MORRIS, MILAN
02:00				SUB OUT: DICKENS, MAKAYLA
02:00				SUB IN: HOLLINGSWORTH, LANA
01:52				FOUL (PERSONAL) by HOLLINGSWORTH, LANA
01:52	GOOD! FT by BARBER, HAYLEY	74-54	H 20	
01:52	GOOD! FT by BARBER, HAYLEY	74-55	H 19	
01:31				MISSED 3PTR by ORTLEPP, TAYLOR
01:27	REBOUND (DEF) by FOSTER, BREANNA			
01:21	MISSED LAYUP by BARBER, HAYLEY			
01:17				REBOUND (DEF) by BOLDEN-MORRIS, MILAN
01:04		76-55	H 21	GOOD! JUMPER by GUY, EMMA [PNT]
01:04				ASSIST by ORTLEPP, TAYLOR
00:56				SUB OUT: ORTLEPP, TAYLOR
00:56				SUB IN: KLIMKIEWICZ, KATE
00:56				SUB OUT: PINEAU, GEORGIA
00:56				SUB IN: FORD, CLARA
00:56				SUB OUT: GUY, EMMA
00:56				SUB IN: BISHOP, JENASAE
00:56	SUB OUT: HAMPTON, ASHLYN			
00:56	SUB IN: ALLISON, ALYSHIA			
00:56	SUB OUT: BARBER, HAYLEY			
00:56	SUB IN: MCNAMARA-CLEMENT, LAUREN			

Time	VISITORS: Campbell	Score	Margin	HOME: Boston College
00:56	SUB OUT: TUELLE, SHYANNE			
00:56	SUB IN: COLEMAN, MICAILA			
00:56	SUB OUT: FOSTER, BREANNA			
00:56	SUB IN: BOLDEN, TAYA			
00:56	SUB OUT: SERRANHO, LUANA			
00:56	SUB IN: CROCKER, JULIA			
00:42	MISSED JUMPER by MCNAMARA-CLEMENT, LAUREN			
00:42	REBOUND (OFF) by BOLDEN, TAYA			
00:42				FOUL (PERSONAL) by KLIMKIEWICZ, KATE
00:42	MISSED FT by BOLDEN, TAYA			
00:42	REBOUND (OFF) by TEAM			
00:42	GOOD! FT by BOLDEN, TAYA	76-56	H 20	
00:27				MISSED LAYUP by FORD, CLARA
00:27	BLOCK by MCNAMARA-CLEMENT, LAUREN			
00:22	REBOUND (DEF) by MCNAMARA-CLEMENT, LAUREN			
00:06	TURNOVER (BADPASS) by ALLISON, ALYSHIA			

Campbell 56, Boston College 76

Points from (This Period)	CU	BC
In the Paint	6	18
Off Turns	1	6
2nd Chance	4	2
Fast Break	2	2
Bench	12	6

Official Scoring/Possession Reference Chart
Campbell vs Boston College
Period 1
December 22, 2018 at Conte Forum - Chestnut Hill, Mass



Period 1

Starters:

Campbell: 10 BARBER, HAYLEY; 12 BOWNS, CAROLINE; 23 BOLDEN, TAYA; 25 SERRANHO, LUANA; 4 HAMPTON, ASHLYN;
Boston College: 4 ORTLEPP, TAYLOR; 5 PINEAU, GEORGIA; 11 GUY, EMMA; 13 SOULE, TAYLOR; 14 GARRAUD, MARNELLE;

Time	VISITORS: Campbell	Score	Margin	HOME: Boston College
09:19	GOOD! JUMPER by BARBER, HAYLEY	0-2	V 2	
09:10		2-2	T	GOOD! LAYUP by PINEAU, GEORGIA
07:21		4-2	H 2	GOOD! JUMPER by GUY, EMMA [PNT]
06:20		6-2	H 4	GOOD! JUMPER by LOWERY, SYDNEY
05:36		8-2	H 6	GOOD! LAYUP by GUY, EMMA
05:36		9-2	H 7	GOOD! FT by GUY, EMMA
05:08		11-2	H 9	GOOD! LAYUP by ORTLEPP, TAYLOR
04:30		13-2	H 11	GOOD! LAYUP by DICKENS, MAKAYLA [FB]
03:18		14-2	H 12	GOOD! FT by SOULE, TAYLOR
02:17		16-2	H 14	GOOD! LAYUP by PINEAU, GEORGIA
01:58		17-2	H 15	GOOD! FT by GUY, EMMA
00:43		18-2	H 16	GOOD! FT by GARRAUD, MARNELLE
00:21	GOOD! FT by CARTER, LAUREN	18-3	H 15	

Campbell 3, Boston College 18

Official Scoring/Possession Reference Chart
Campbell vs Boston College
Period 2
December 22, 2018 at Conte Forum - Chestnut Hill, Mass



Period 2

Starters:

Campbell: 10 BARBER, HAYLEY; 12 BOWNS, CAROLINE; 23 BOLDEN, TAYA; 25 SERRANHO, LUANA; 4 HAMPTON, ASHLYN;
Boston College: 4 ORTLEPP, TAYLOR; 5 PINEAU, GEORGIA; 11 GUY, EMMA; 13 SOULE, TAYLOR; 14 GARRAUD, MARNELLE;

Time	VISITORS: Campbell	Score	Margin	HOME: Boston College
09:52		19-3	H 16	GOOD! FT by SOULE, TAYLOR
09:41		21-3	H 18	GOOD! LAYUP by SOULE, TAYLOR
09:06		24-3	H 21	GOOD! 3PTR by GARRAUD, MARNELLE
08:15	GOOD! FT by TUELLE, SHYANNE	24-4	H 20	
08:15	GOOD! FT by TUELLE, SHYANNE	24-5	H 19	
07:55		26-5	H 21	GOOD! LAYUP by LOWERY, SYDNEY
07:38	GOOD! 3PTR by TUELLE, SHYANNE	26-8	H 18	
07:17		28-8	H 20	GOOD! LAYUP by ORTLEPP, TAYLOR
06:49		30-8	H 22	GOOD! LAYUP by ORTLEPP, TAYLOR
04:48	GOOD! LAYUP by HAMPTON, ASHLYN	30-10	H 20	
04:27	GOOD! LAYUP by SERRANHO, LUANA [FB]	30-12	H 18	
03:49		32-12	H 20	GOOD! LAYUP by PINEAU, GEORGIA
03:03	GOOD! 3PTR by FOSTER, BREANNA	32-15	H 17	
02:22		33-15	H 18	GOOD! FT by SOULE, TAYLOR
00:33	GOOD! LAYUP by BOLDEN, TAYA	33-17	H 16	
00:27	GOOD! LAYUP by BOLDEN, TAYA	33-19	H 14	

Campbell 19, Boston College 33

Official Scoring/Possession Reference Chart
Campbell vs Boston College
Period 3
December 22, 2018 at Conte Forum - Chestnut Hill, Mass



Period 3

Starters:

Campbell: 10 BARBER, HAYLEY; 12 BOWNS, CAROLINE; 23 BOLDEN, TAYA; 25 SERRANHO, LUANA; 4 HAMPTON, ASHLYN;
Boston College: 4 ORTLEPP, TAYLOR; 5 PINEAU, GEORGIA; 11 GUY, EMMA; 13 SOULE, TAYLOR; 14 GARRAUD, MARNELLE;

Time	VISITORS: Campbell	Score	Margin	HOME: Boston College
09:17		35-19	H 16	GOOD! LAYUP by GUY, EMMA [FB]
09:17		36-19	H 17	GOOD! FT by GUY, EMMA [FB]
08:45		38-19	H 19	GOOD! LAYUP by PINEAU, GEORGIA [FB]
07:25		39-19	H 20	GOOD! FT by GUY, EMMA
07:25		40-19	H 21	GOOD! FT by GUY, EMMA
06:41		42-19	H 23	GOOD! LAYUP by GARRAUD, MARNELLE
05:54		45-19	H 26	GOOD! 3PTR by GARRAUD, MARNELLE [FB]
05:20	GOOD! LAYUP by SERRANHO, LUANA	45-21	H 24	
04:43	GOOD! 3PTR by CARTER, LAUREN	45-24	H 21	
04:09	GOOD! 3PTR by TUELLE, SHYANNE	45-27	H 18	
03:34		47-27	H 20	GOOD! LAYUP by GUY, EMMA
03:20	GOOD! LAYUP by BARBER, HAYLEY	47-29	H 18	
02:21		48-29	H 19	GOOD! FT by PINEAU, GEORGIA
01:46	GOOD! LAYUP by DAVIS, KYRA [PNT]	48-31	H 17	
01:33		49-31	H 18	GOOD! FT by ORTLEPP, TAYLOR
01:33		50-31	H 19	GOOD! FT by ORTLEPP, TAYLOR
00:53		51-31	H 20	GOOD! FT by GUY, EMMA
00:53		52-31	H 21	GOOD! FT by GUY, EMMA
00:24	GOOD! 3PTR by FOSTER, BREANNA	52-34	H 18	

Campbell 34, Boston College 52

Official Scoring/Possession Reference Chart
Campbell vs Boston College
Period 4
December 22, 2018 at Conte Forum - Chestnut Hill, Mass



Period 4

Starters:

Campbell: 10 BARBER, HAYLEY; 12 BOWNS, CAROLINE; 23 BOLDEN, TAYA; 25 SERRANHO, LUANA; 4 HAMPTON, ASHLYN;
Boston College: 4 ORTLEPP, TAYLOR; 5 PINEAU, GEORGIA; 11 GUY, EMMA; 13 SOULE, TAYLOR; 14 GARRAUD, MARNELLE;

Time	VISITORS: Campbell	Score	Margin	HOME: Boston College
09:34	GOOD! LAYUP by BOLDEN, TAYA	52-36	H 16	
09:18		54-36	H 18	GOOD! LAYUP by LOWERY, SYDNEY
08:59	GOOD! JUMPER by BOLDEN, TAYA	54-38	H 16	
08:37		56-38	H 18	GOOD! LAYUP by LOWERY, SYDNEY
08:09	GOOD! FT by TUELLE, SHYANNE	56-39	H 17	
08:09	GOOD! FT by TUELLE, SHYANNE	56-40	H 16	
08:09	GOOD! FT by TUELLE, SHYANNE	56-41	H 15	
07:58		58-41	H 17	GOOD! LAYUP by GUY, EMMA
07:48	GOOD! 3PTR by DAVIS, KYRA	58-44	H 14	
07:07		60-44	H 16	GOOD! JUMPER by DICKENS, MAKAYLA [FB/PNT]
06:49	GOOD! LAYUP by CARTER, LAUREN	60-46	H 14	
06:49	GOOD! FT by CARTER, LAUREN [FB]	60-47	H 13	
06:38	GOOD! FT by CARTER, LAUREN [FB]	60-48	H 12	
06:09		62-48	H 14	GOOD! JUMPER by ORTLEPP, TAYLOR
05:50	GOOD! LAYUP by FOSTER, BREANNA [PNT]	62-50	H 12	
05:32		64-50	H 14	GOOD! LAYUP by PINEAU, GEORGIA [PNT]
04:50		66-50	H 16	GOOD! LAYUP by GUY, EMMA
04:15		68-50	H 18	GOOD! LAYUP by GUY, EMMA [PNT]
03:40		69-50	H 19	GOOD! FT by GARRAUD, MARNELLE
03:17		70-50	H 20	GOOD! FT by GARRAUD, MARNELLE
03:14	GOOD! 3PTR by BARBER, HAYLEY	70-53	H 17	
03:00		72-53	H 19	GOOD! LAYUP by GUY, EMMA [PNT]
02:17		73-53	H 20	GOOD! FT by GARRAUD, MARNELLE
02:17		74-53	H 21	GOOD! FT by GARRAUD, MARNELLE
01:52	GOOD! FT by BARBER, HAYLEY	74-54	H 20	
01:52	GOOD! FT by BARBER, HAYLEY	74-55	H 19	
01:04		76-55	H 21	GOOD! JUMPER by GUY, EMMA [PNT]
00:42	GOOD! FT by BOLDEN, TAYA	76-56	H 20	

Campbell 56, Boston College 76

Official Substitutions Log
Campbell vs Boston College
Period 1
December 22, 2018 at Conte Forum - Chestnut Hill, Mass



VISITORS: Campbell	Time	Score	HOME: Boston College
10 BARBER, HAYLEY			4 ORTLEPP, TAYLOR
12 BOWNS, CAROLINE			5 PINEAU, GEORGIA
23 BOLDEN, TAYA			11 GUY, EMMA
25 SERRANHO, LUANA			13 SOULE, TAYLOR
4 HAMPTON, ASHLYN			14 GARRAUD, MARNELLE
SUB OUT: 12 BOWNS, CAROLINE	08:01	2-2	
SUB IN: 11 TUELLE, SHYANNE	08:01		
	06:47	2-4	SUB OUT: GARRAUD, MARNELLE
	06:47		SUB IN: DICKENS, MAKAYLA
SUB OUT: 4 HAMPTON, ASHLYN	06:47		
SUB IN: 40 MCNAMARA-CLEMENT, LAUREN	06:47		
SUB OUT: 25 SERRANHO, LUANA	06:47		
SUB IN: 20 DAVIS, KYRA	06:47		
SUB OUT: 23 BOLDEN, TAYA	06:47		
SUB IN: 3 COLEMAN, MICAILA	06:47		
	06:27	2-4	SUB OUT: SOULE, TAYLOR
	06:27		SUB IN: LOWERY, SYDNEY
SUB OUT: 3 COLEMAN, MICAILA	05:42	2-6	
SUB IN: 25 SERRANHO, LUANA	05:42		
	05:36	2-8	SUB OUT: PINEAU, GEORGIA
	05:36		SUB IN: SOULE, TAYLOR
	05:01	2-11	SUB OUT: ORTLEPP, TAYLOR
	05:01		SUB IN: PINEAU, GEORGIA
	05:01		SUB OUT: GUY, EMMA
	05:01		SUB IN: GARRAUD, MARNELLE
SUB OUT: 11 TUELLE, SHYANNE	05:01		
SUB IN: 2 CARTER, LAUREN	05:01		
SUB OUT: 10 BARBER, HAYLEY	05:01		
SUB IN: 12 BOWNS, CAROLINE	05:01		
	03:25	2-13	SUB OUT: GARRAUD, MARNELLE
	03:25		SUB IN: ORTLEPP, TAYLOR
SUB OUT: 20 DAVIS, KYRA	03:18	2-14	
SUB IN: 4 HAMPTON, ASHLYN	03:18		
SUB OUT: 40 MCNAMARA-CLEMENT, LAUREN	03:18		
SUB IN: 23 BOLDEN, TAYA	03:18		
	02:06	2-16	SUB OUT: SOULE, TAYLOR
	02:06		SUB IN: GUY, EMMA
SUB OUT: 23 BOLDEN, TAYA	02:06		
SUB IN: 10 BARBER, HAYLEY	02:06		
SUB OUT: 25 SERRANHO, LUANA	01:58	2-16	
SUB IN: 11 TUELLE, SHYANNE	01:58		
	01:27	2-17	SUB OUT: LOWERY, SYDNEY
	01:27		SUB IN: BOLDEN-MORRIS, MILAN
	00:43	2-17	SUB OUT: DICKENS, MAKAYLA
	00:43		SUB IN: GARRAUD, MARNELLE
	00:21	3-18	SUB OUT: PINEAU, GEORGIA
	00:21		SUB IN: LOWERY, SYDNEY

Campbell 3, Boston College 18

Official Substitutions Log
Campbell vs Boston College
Period 2
December 22, 2018 at Conte Forum - Chestnut Hill, Mass



VISITORS: Campbell	Time	Score	HOME: Boston College
10 BARBER, HAYLEY			4 ORTLEPP, TAYLOR
12 BOWNS, CAROLINE			5 PINEAU, GEORGIA
23 BOLDEN, TAYA			11 GUY, EMMA
25 SERRANHO, LUANA			13 SOULE, TAYLOR
4 HAMPTON, ASHLYN			14 GARRAUD, MARNELLE
SUB OUT: 4 HAMPTON, ASHLYN	09:52	-	
SUB IN: 20 DAVIS, KYRA	09:52		
SUB OUT: 20 DAVIS, KYRA	08:49	3-24	
SUB IN: 23 BOLDEN, TAYA	08:49		
SUB OUT: 12 BOWNS, CAROLINE	08:15	4-24	
SUB IN: 25 SERRANHO, LUANA	08:15		
	07:41	5-26	SUB OUT: SOULE, TAYLOR
	07:41		SUB IN: PINEAU, GEORGIA
	06:49	8-30	SUB OUT: GUY, EMMA
	06:49		SUB IN: FORD, CLARA
SUB OUT: 2 CARTER, LAUREN	06:49		
SUB IN: 40 MCNAMARA-CLEMENT, LAUREN	06:49		
SUB OUT: 10 BARBER, HAYLEY	06:49		
SUB IN: 20 DAVIS, KYRA	06:49		
SUB OUT: 23 BOLDEN, TAYA	06:49		
SUB IN: 14 ALLISON, ALYSHIA	06:49		
	06:49		SUB OUT: PINEAU, GEORGIA
	06:49		SUB IN: HOLLINGSWORTH, LANA
	05:11	8-30	SUB OUT: HOLLINGSWORTH, LANA
	05:11		SUB IN: BOLDEN-MORRIS, MILAN
SUB OUT: 11 TUELLE, SHYANNE	05:11		
SUB IN: 4 HAMPTON, ASHLYN	05:11		
SUB OUT: 40 MCNAMARA-CLEMENT, LAUREN	05:11		
SUB IN: 15 FOSTER, BREANNA	05:11		
	05:02	8-30	SUB OUT: GARRAUD, MARNELLE
	05:02		SUB IN: BISHOP, JENASAE
	04:27	12-30	SUB OUT: BISHOP, JENASAE
	04:27		SUB IN: PINEAU, GEORGIA
	04:27		SUB OUT: FORD, CLARA
	04:27		SUB IN: GUY, EMMA
SUB OUT: 4 HAMPTON, ASHLYN	04:02	12-30	
SUB IN: 23 BOLDEN, TAYA	04:02		
SUB OUT: 14 ALLISON, ALYSHIA	03:33	12-32	
SUB IN: 2 CARTER, LAUREN	03:33		
	02:50	15-32	SUB OUT: LOWERY, SYDNEY
	02:50		SUB IN: SOULE, TAYLOR
SUB OUT: 2 CARTER, LAUREN	01:31	15-33	
SUB IN: 11 TUELLE, SHYANNE	01:31		
	01:31		SUB OUT: GUY, EMMA
	01:31		SUB IN: FORD, CLARA
	00:33	17-33	SUB OUT: SOULE, TAYLOR
	00:33		SUB IN: HOLLINGSWORTH, LANA
SUB OUT: 15 FOSTER, BREANNA	00:33		
SUB IN: 3 COLEMAN, MICAILA	00:33		
SUB OUT: 3 COLEMAN, MICAILA	00:31	17-33	
SUB IN: 15 FOSTER, BREANNA	00:31		
	00:31		SUB OUT: PINEAU, GEORGIA
	00:31		SUB IN: LOWERY, SYDNEY

Campbell 19, Boston College 33

Official Substitutions Log
Campbell vs Boston College
Period 3
December 22, 2018 at Conte Forum - Chestnut Hill, Mass



VISITORS: Campbell	Time	Score	HOME: Boston College
10 BARBER, HAYLEY			4 ORTLEPP, TAYLOR
12 BOWNS, CAROLINE			5 PINEAU, GEORGIA
23 BOLDEN, TAYA			11 GUY, EMMA
25 SERRANHO, LUANA			13 SOULE, TAYLOR
4 HAMPTON, ASHLYN			14 GARRAUD, MARNELLE
SUB OUT: 12 BOWNS, CAROLINE	08:13	19-38	
SUB IN: 2 CARTER, LAUREN	08:13		
SUB OUT: 23 BOLDEN, TAYA	08:13		
SUB IN: 11 TUELLE, SHYANNE	08:13		
SUB OUT: 20 DAVIS, KYRA	06:46	19-40	
SUB IN: 4 HAMPTON, ASHLYN	06:46		
	04:33	24-45	SUB OUT: GARRAUD, MARNELLE
	04:33		SUB IN: DICKENS, MAKAYLA
	02:28	29-47	SUB OUT: DICKENS, MAKAYLA
	02:28		SUB IN: FORD, CLARA
	02:28		SUB OUT: GUY, EMMA
	02:28		SUB IN: GARRAUD, MARNELLE
SUB OUT: 2 CARTER, LAUREN	02:28		
SUB IN: 23 BOLDEN, TAYA	02:28		
SUB OUT: 4 HAMPTON, ASHLYN	02:28		
SUB IN: 20 DAVIS, KYRA	02:28		
SUB OUT: 10 BARBER, HAYLEY	02:28		
SUB IN: 3 COLEMAN, MICAILA	02:28		
SUB OUT: 11 TUELLE, SHYANNE	02:28		
SUB IN: 12 BOWNS, CAROLINE	02:28		
SUB OUT: 25 SERRANHO, LUANA	02:28		
SUB IN: 15 FOSTER, BREANNA	02:28		
	01:54	29-48	SUB OUT: LOWERY, SYDNEY
	01:54		SUB IN: DICKENS, MAKAYLA
	01:33	31-49	SUB OUT: FORD, CLARA
	01:33		SUB IN: GUY, EMMA
	00:53	31-51	SUB OUT: GARRAUD, MARNELLE
	00:53		SUB IN: LOWERY, SYDNEY

Campbell 34, Boston College 52

Official Substitutions Log
Campbell vs Boston College
Period 4
December 22, 2018 at Conte Forum - Chestnut Hill, Mass



VISITORS: Campbell	Time	Score	HOME: Boston College
10 BARBER, HAYLEY			4 ORTLEPP, TAYLOR
12 BOWNS, CAROLINE			5 PINEAU, GEORGIA
23 BOLDEN, TAYA			11 GUY, EMMA
25 SERRANHO, LUANA			13 SOULE, TAYLOR
4 HAMPTON, ASHLYN			14 GARRAUD, MARNELLE
	08:30	38-56	SUB OUT: DICKENS, MAKAYLA
	08:30		SUB IN: ORTLEPP, TAYLOR
SUB OUT: 12 BOWNS, CAROLINE	08:30		
SUB IN: 11 TUELLE, SHYANNE	08:30		
	08:09	40-56	SUB OUT: LOWERY, SYDNEY
	08:09		SUB IN: DICKENS, MAKAYLA
	07:26	44-58	SUB OUT: PINEAU, GEORGIA
	07:26		SUB IN: BOLDEN-MORRIS, MILAN
SUB OUT: 23 BOLDEN, TAYA	07:26		
SUB IN: 2 CARTER, LAUREN	07:26		
	06:49	47-60	SUB OUT: GUY, EMMA
	06:49		SUB IN: PINEAU, GEORGIA
	06:38	48-60	SUB OUT: BOLDEN-MORRIS, MILAN
	06:38		SUB IN: LOWERY, SYDNEY
SUB OUT: 11 TUELLE, SHYANNE	06:38		
SUB IN: 10 BARBER, HAYLEY	06:38		
	05:19	50-64	SUB OUT: PINEAU, GEORGIA
	05:19		SUB IN: GUY, EMMA
SUB OUT: 2 CARTER, LAUREN	05:19		
SUB IN: 14 ALLISON, ALYSHIA	05:19		
SUB OUT: 10 BARBER, HAYLEY	05:19		
SUB IN: 23 BOLDEN, TAYA	05:19		
SUB OUT: 15 FOSTER, BREANNA	05:19		
SUB IN: 3 COLEMAN, MICAILA	05:19		
SUB OUT: 25 SERRANHO, LUANA	05:19		
SUB IN: 12 BOWNS, CAROLINE	05:19		
SUB OUT: 20 DAVIS, KYRA	05:04	50-64	
SUB IN: 40 MCNAMARA-CLEMENT, LAUREN	05:04		
SUB OUT: 14 ALLISON, ALYSHIA	04:52	50-64	
SUB IN: 10 BARBER, HAYLEY	04:52		
SUB OUT: 12 BOWNS, CAROLINE	04:04	50-68	
SUB IN: 15 FOSTER, BREANNA	04:04		
SUB OUT: 3 COLEMAN, MICAILA	04:04		
SUB IN: 25 SERRANHO, LUANA	04:04		
SUB OUT: 23 BOLDEN, TAYA	03:20	50-69	
SUB IN: 2 CARTER, LAUREN	03:20		
SUB OUT: 40 MCNAMARA-CLEMENT, LAUREN	03:20		
SUB IN: 20 DAVIS, KYRA	03:20		
SUB OUT: 2 CARTER, LAUREN	02:17	53-73	
SUB IN: 4 HAMPTON, ASHLYN	02:17		
SUB OUT: 20 DAVIS, KYRA	02:17		
SUB IN: 11 TUELLE, SHYANNE	02:17		
	02:17		SUB OUT: LOWERY, SYDNEY
	02:17		SUB IN: PINEAU, GEORGIA
	02:17		SUB OUT: GARRAUD, MARNELLE
	02:17		SUB IN: BOLDEN-MORRIS, MILAN
	02:00	53-74	SUB OUT: DICKENS, MAKAYLA
	02:00		SUB IN: HOLLINGSWORTH, LANA
	00:56	55-76	SUB OUT: ORTLEPP, TAYLOR
	00:56		SUB IN: KLIMKIEWICZ, KATE
	00:56		SUB OUT: PINEAU, GEORGIA
	00:56		SUB IN: FORD, CLARA
	00:56		SUB OUT: GUY, EMMA
	00:56		SUB IN: BISHOP, JENASAE
SUB OUT: 4 HAMPTON, ASHLYN	00:56		
SUB IN: 14 ALLISON, ALYSHIA	00:56		
SUB OUT: 10 BARBER, HAYLEY	00:56		
SUB IN: 40 MCNAMARA-CLEMENT, LAUREN	00:56		
SUB OUT: 11 TUELLE, SHYANNE	00:56		
SUB IN: 3 COLEMAN, MICAILA	00:56		
SUB OUT: 15 FOSTER, BREANNA	00:56		
SUB IN: 23 BOLDEN, TAYA	00:56		
SUB OUT: 25 SERRANHO, LUANA	00:56		
SUB IN: 30 CROCKER, JULIA	00:56		

Campbell 56, Boston College 76

Official Shot Chart
Campbell vs Boston College
PERIOD 1 Shots
 December 22, 2018 at Conte Forum - Chestnut Hill, Mass



Boston College

Campbell

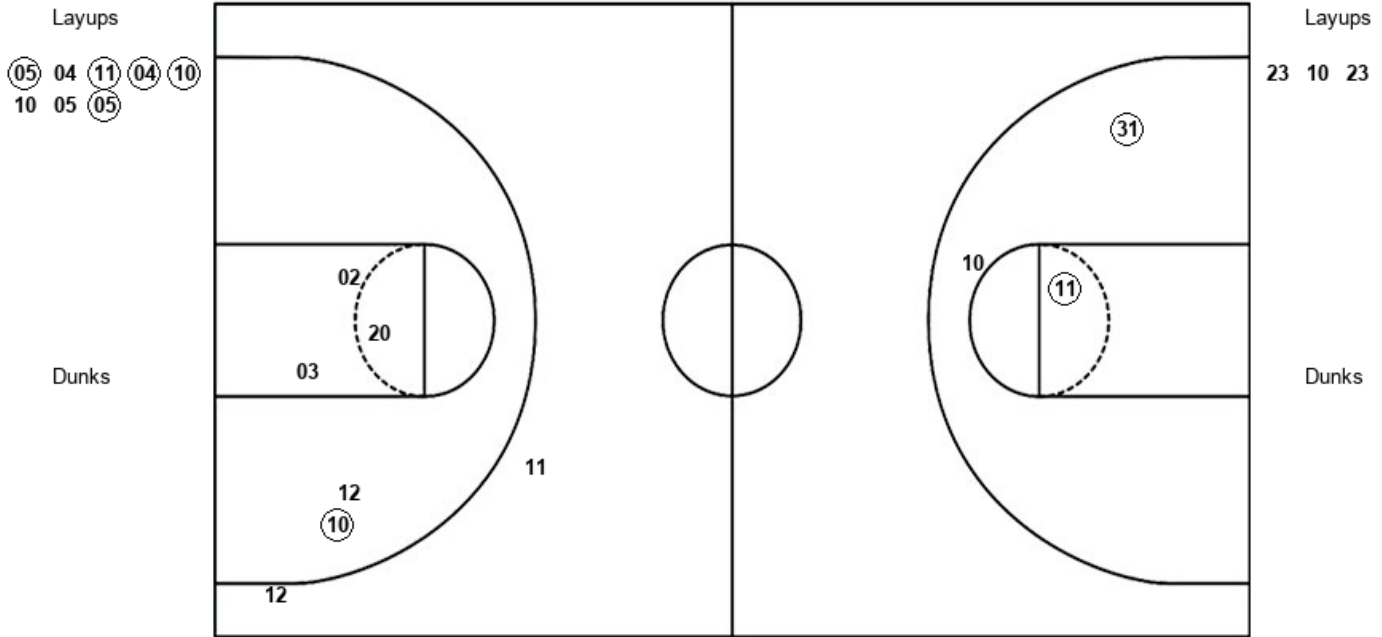

BC : Period 1	Made	Att	Pct
Layups	5	8	62.5
Dunks	0	0	0
2PT Field Goals	7	11	63.6
3PT Field Goals	0	0	0
Total Field Goals	7	11	63.6

CU : Period 1	Made	Att	Pct
Layups	0	3	00.0
Dunks	0	0	0
2PT Field Goals	1	8	12.5
3PT Field Goals	0	2	00.0
Total Field Goals	1	10	10.0

Official Shot Chart
Campbell vs Boston College
PERIOD 2 Shots
 December 22, 2018 at Conte Forum - Chestnut Hill, Mass



Boston College

Campbell

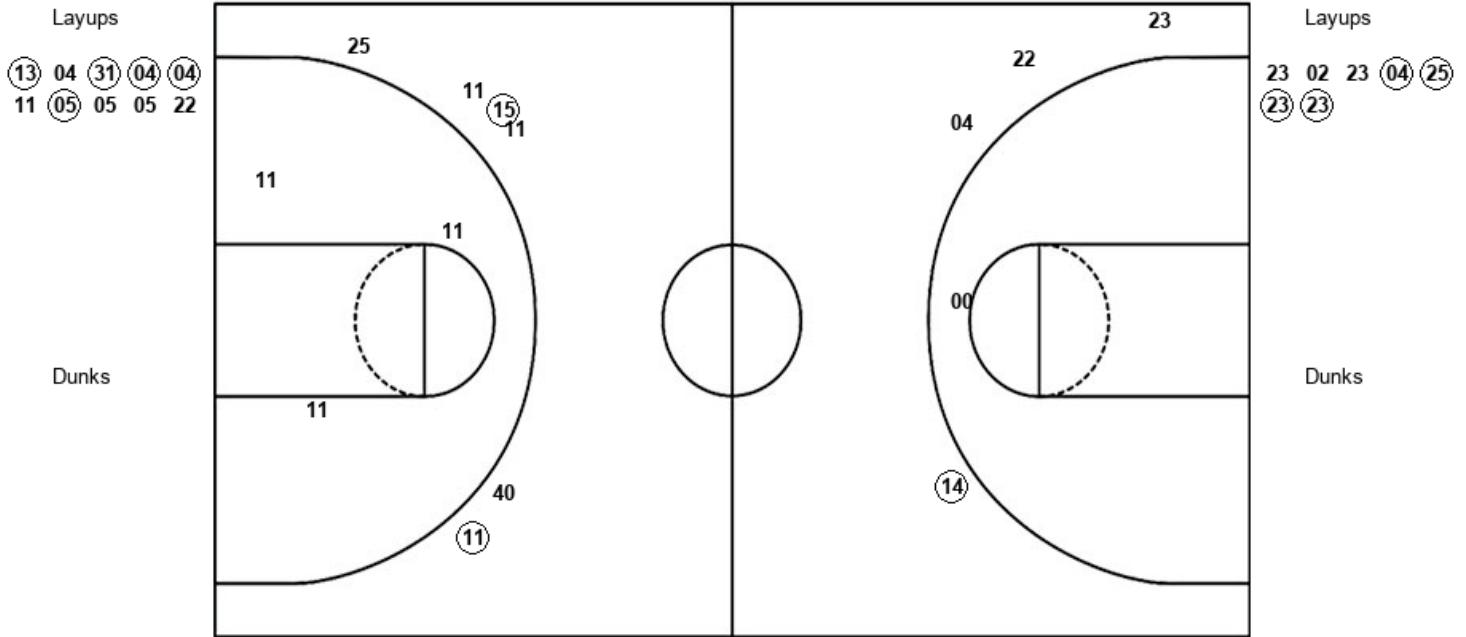

BC : Period 2	Made	Att	Pct
Layups	5	10	50.0
Dunks	0	0	0
2PT Field Goals	5	11	45.5
3PT Field Goals	1	4	25.0
Total Field Goals	6	15	40.0

CU : Period 2	Made	Att	Pct
Layups	4	7	57.1
Dunks	0	0	0
2PT Field Goals	4	10	40.0
3PT Field Goals	2	6	33.3
Total Field Goals	6	16	37.5

Official Shot Chart
Campbell vs Boston College
PERIOD 3 Shots
 December 22, 2018 at Conte Forum - Chestnut Hill, Mass



Boston College

Campbell

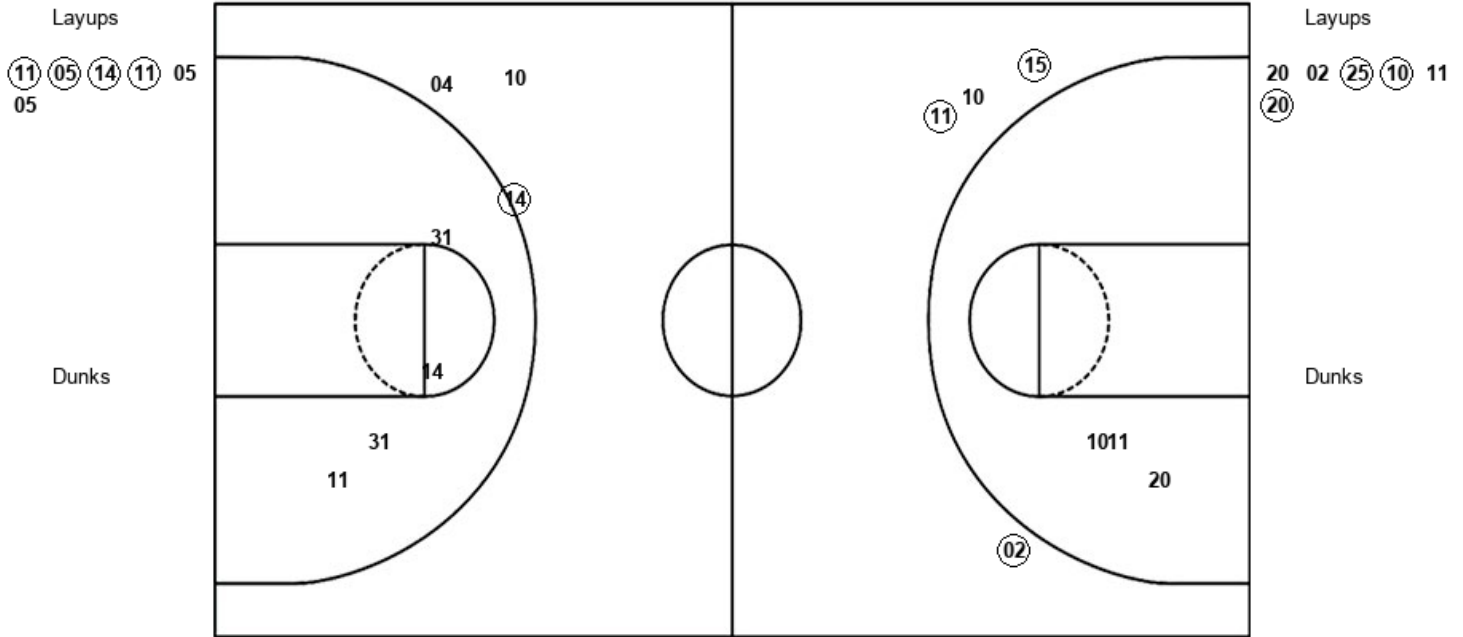

BC : Period 3	Made	Att	Pct
Layups	4	6	66.7
Dunks	0	0	0
2PT Field Goals	4	10	40.0
3PT Field Goals	1	3	33.3
Total Field Goals	5	13	38.5

CU : Period 3	Made	Att	Pct
Layups	3	6	50.0
Dunks	0	0	0
2PT Field Goals	3	9	33.3
3PT Field Goals	3	4	75.0
Total Field Goals	6	13	46.2

Official Shot Chart
Campbell vs Boston College
PERIOD 4 Shots
 December 22, 2018 at Conte Forum - Chestnut Hill, Mass



Boston College

Campbell

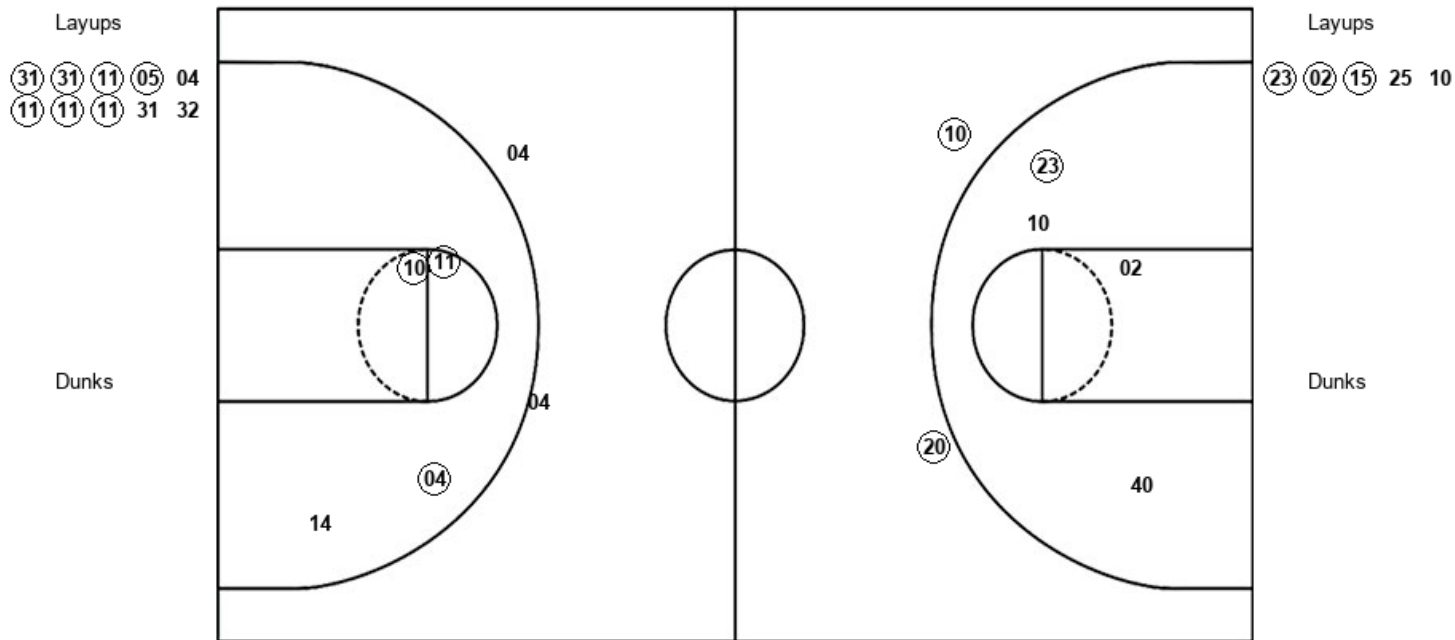

BC : Period 4	Made	Att	Pct
Layups	7	10	70.0
Dunks	0	0	0
2PT Field Goals	10	14	71.4
3PT Field Goals	0	2	00.0
Total Field Goals	10	16	62.5

CU : Period 4	Made	Att	Pct
Layups	3	5	60.0
Dunks	0	0	0
2PT Field Goals	4	9	44.4
3PT Field Goals	2	2	100.0
Total Field Goals	6	11	54.5

Official Shot Chart
Campbell vs Boston College
Campbell Team Shots
December 22, 2018 at Conte Forum - Chestnut Hill, Mass



Layups

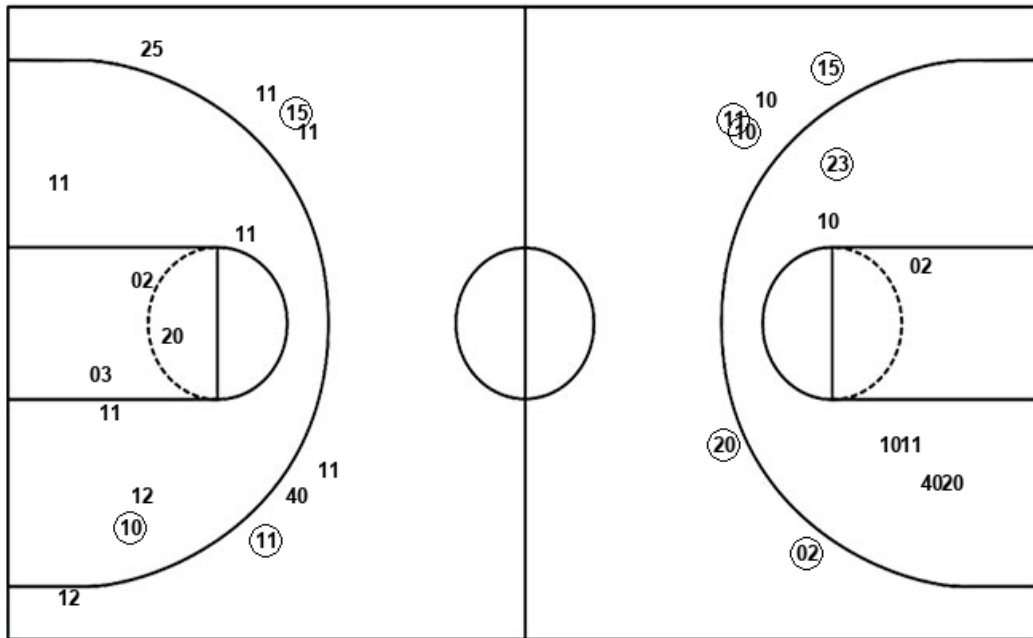

Layups

23 10 23 23 02
 23 04 25 23 23
 20 02 25 10 11
 20 23 02 15 25
 10

Dunks

Dunks

CU : Period 1	Made	Att	Pct
Layups	0	3	00.0
Dunks	0	0	0
2PT Field Goals	1	8	12.5
3PT Field Goals	0	2	00.0
Total Field Goals	1	10	10.0

CU : Period 3	Made	Att	Pct
Layups	3	6	50.0
Dunks	0	0	0
2PT Field Goals	3	9	33.3
3PT Field Goals	3	4	75.0
Total Field Goals	6	13	46.2

CU : Period 2	Made	Att	Pct
Layups	4	7	57.1
Dunks	0	0	0
2PT Field Goals	4	10	40.0
3PT Field Goals	2	6	33.3
Total Field Goals	6	16	37.5

CU : Period 4	Made	Att	Pct
Layups	3	5	60.0
Dunks	0	0	0
2PT Field Goals	4	9	44.4
3PT Field Goals	2	2	100.0
Total Field Goals	6	11	54.5

Official Shot Chart
Campbell vs Boston College
Boston College Team Shots
 December 22, 2018 at Conte Forum - Chestnut Hill, Mass



Layups

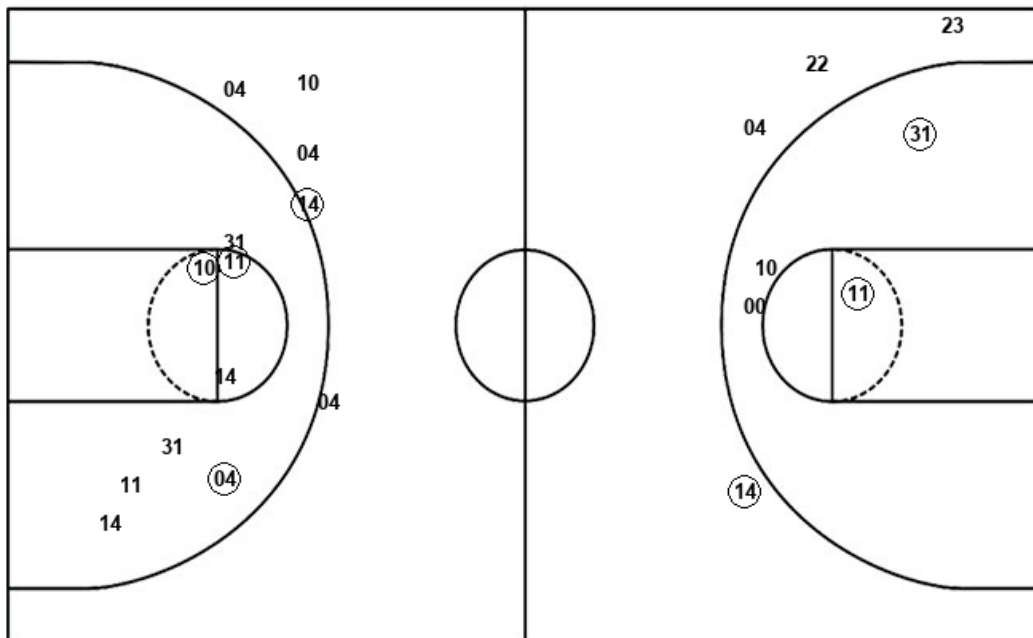

Layups

05	04	11	04	10
10	05	05	13	04
31	04	04	11	05
05	05	22	11	05
14	11	05	05	31
31	11	05	04	11
11	11	31	32	

Dunks

Dunks

BC : Period 1	Made	Att	Pct
Layups	5	8	62.5
Dunks	0	0	0
2PT Field Goals	7	11	63.6
3PT Field Goals	0	0	0
Total Field Goals	7	11	63.6

BC : Period 2	Made	Att	Pct
Layups	5	10	50.0
Dunks	0	0	0
2PT Field Goals	5	11	45.5
3PT Field Goals	1	4	25.0
Total Field Goals	6	15	40.0

BC : Period 3	Made	Att	Pct
Layups	4	6	66.7
Dunks	0	0	0
2PT Field Goals	4	10	40.0
3PT Field Goals	1	3	33.3
Total Field Goals	5	13	38.5

BC : Period 4	Made	Att	Pct
Layups	7	10	70.0
Dunks	0	0	0
2PT Field Goals	10	14	71.4
3PT Field Goals	0	2	00.0
Total Field Goals	10	16	62.5