

**FINAL SCORE**



**Wyoming**

**64**



**Boise St.**

**72**

**January 03, 2019 • Taco Bell Arena - Boise, Idaho**

**FINAL STATISTICS**

**Official Box Score**  
**Wyoming vs Boise St.**  
**Game Totals -- Final Statistics**  
**January 03, 2019 at Taco Bell Arena - Boise, Idaho**

**Wyoming 64**

| No.           | Player            | S | Pts       | FG           | 3FG         | FT         | OR       | DR        | TR        | PF        | A        | TO        | Blk      | Stl      | Min        | +/- |
|---------------|-------------------|---|-----------|--------------|-------------|------------|----------|-----------|-----------|-----------|----------|-----------|----------|----------|------------|-----|
| 01            | Erjavec, Karla    |   | 10        | 5-13         | 0-2         | 0-0        | 1        | 2         | 3         | 2         | 4        | 6         | 0        | 1        | 35         | 0   |
| 04            | Rusk, Taylor      |   | 18        | 8-12         | 2-3         | 0-0        | 0        | 2         | 2         | 0         | 0        | 1         | 0        | 0        | 35         | -16 |
| 12            | Gomez, Marta      |   | 15        | 6-13         | 3-8         | 0-0        | 2        | 4         | 6         | 2         | 0        | 2         | 0        | 2        | 40         | -8  |
| 22            | Tapia, Clara      |   | 6         | 3-5          | 0-1         | 0-1        | 0        | 0         | 0         | 2         | 5        | 1         | 0        | 0        | 24         | -9  |
| 23            | Cotton, Bailee    |   | 4         | 0-7          | 0-1         | 4-8        | 3        | 11        | 14        | 3         | 0        | 0         | 2        | 0        | 37         | -13 |
| 02            | Vitulova, Tereza  |   | 0         | 0-1          | 0-0         | 0-0        | 0        | 0         | 0         | 2         | 0        | 0         | 0        | 0        | 2          | 5   |
| 05            | Rakovic, Sladjana |   | 2         | 1-2          | 0-0         | 0-0        | 0        | 2         | 2         | 0         | 0        | 0         | 0        | 1        | 5          | 8   |
| 14            | Weidemann, Quinn  |   | 9         | 4-7          | 1-4         | 0-0        | 1        | 0         | 1         | 0         | 0        | 0         | 0        | 2        | 20         | -7  |
|               | Team              |   |           |              |             |            | 2        | 1         | 3         | 0         |          | 1         |          |          |            |     |
| <b>TOTALS</b> |                   |   | <b>64</b> | <b>27-60</b> | <b>6-19</b> | <b>4-9</b> | <b>9</b> | <b>22</b> | <b>31</b> | <b>11</b> | <b>9</b> | <b>11</b> | <b>2</b> | <b>6</b> | <b>199</b> |     |

*Shooting By Period*

| Period      | FG           | FG%          | 3FG         | 3FG%         | FT         | FT%          |
|-------------|--------------|--------------|-------------|--------------|------------|--------------|
| 1st Qtr     | 5-14         | 36%          | 1-3         | 33%          | 1-2        | 50%          |
| 2nd Qtr     | 7-18         | 39%          | 3-8         | 38%          | 0-0        | 0%           |
| 3rd Qtr     | 6-14         | 43%          | 1-5         | 20%          | 1-2        | 50%          |
| 4th Qtr     | 9-14         | 64%          | 1-3         | 33%          | 2-5        | 40%          |
| 1st Half    | 12-32        | 38%          | 4-11        | 36%          | 1-2        | 50%          |
| 2nd Half    | 15-28        | 54%          | 2-8         | 25%          | 3-7        | 43%          |
| <b>Game</b> | <b>27-60</b> | <b>45.0%</b> | <b>6-19</b> | <b>31.6%</b> | <b>4-9</b> | <b>44.4%</b> |

*Last FG: 4th-00:19*  
*Biggest Run: 7-0*  
*Largest lead: By 7 at 2-02:59*  
*Technical Fouls: None.*

**Boise St. 72**

| No.           | Player             | S | Pts       | FG           | 3FG          | FT         | OR       | DR        | TR        | PF        | A         | TO       | Blk      | Stl      | Min        | +/- |
|---------------|--------------------|---|-----------|--------------|--------------|------------|----------|-----------|-----------|-----------|-----------|----------|----------|----------|------------|-----|
| 14            | Hodgins, Braydey   |   | 8         | 2-8          | 2-4          | 2-4        | 0        | 8         | 8         | 2         | 2         | 2        | 0        | 0        | 34         | 0   |
| 21            | Lupfer, Riley      |   | 22        | 8-18         | 4-10         | 2-2        | 0        | 2         | 2         | 1         | 1         | 1        | 1        | 0        | 36         | 16  |
| 23            | Christopher, Jayde |   | 9         | 4-6          | 1-2          | 0-0        | 1        | 0         | 1         | 0         | 6         | 2        | 0        | 0        | 33         | 5   |
| 33            | Harrell, Joyce     |   | 6         | 3-4          | 0-0          | 0-0        | 5        | 4         | 9         | 4         | 2         | 1        | 0        | 1        | 22         | 1   |
| 42            | Coleman, A'shanti  |   | 4         | 2-5          | 0-1          | 0-0        | 0        | 2         | 2         | 1         | 0         | 1        | 2        | 0        | 18         | 0   |
| 03            | Galeron, Sofia     |   | 0         | 0-0          | 0-0          | 0-0        | 0        | 0         | 0         | 2         | 1         | 0        | 1        | 0        | 5          | 5   |
| 15            | Amundsen, Tess     |   | 10        | 4-6          | 2-3          | 0-1        | 0        | 0         | 0         | 3         | 0         | 0        | 0        | 0        | 10         | 17  |
| 20            | Hermida, Marta     |   | 7         | 3-4          | 1-2          | 0-0        | 0        | 2         | 2         | 1         | 3         | 0        | 0        | 2        | 16         | 8   |
| 22            | Woerner, Ellie     |   | 0         | 0-2          | 0-1          | 0-0        | 0        | 0         | 0         | 0         | 0         | 2        | 0        | 0        | 13         | -2  |
| 25            | Bowers, Rachel     |   | 6         | 2-4          | 0-0          | 2-2        | 1        | 2         | 3         | 1         | 0         | 0        | 0        | 0        | 10         | -2  |
| 30            | Loville, Jade      |   | 0         | 0-2          | 0-1          | 0-0        | 0        | 0         | 0         | 0         | 0         | 0        | 0        | 0        | 3          | -8  |
|               | Team               |   |           |              |              |            | 0        | 3         | 3         | 0         |           | 0        |          |          |            |     |
| <b>TOTALS</b> |                    |   | <b>72</b> | <b>28-59</b> | <b>10-24</b> | <b>6-9</b> | <b>7</b> | <b>23</b> | <b>30</b> | <b>15</b> | <b>15</b> | <b>9</b> | <b>4</b> | <b>3</b> | <b>199</b> |     |

*Shooting By Period*

| Period      | FG           | FG%          | 3FG          | 3FG%         | FT         | FT%          |
|-------------|--------------|--------------|--------------|--------------|------------|--------------|
| 1st Qtr     | 6-14         | 43%          | 2-5          | 40%          | 1-2        | 50%          |
| 2nd Qtr     | 4-14         | 29%          | 3-9          | 33%          | 2-2        | 100%         |
| 3rd Qtr     | 9-16         | 56%          | 2-4          | 50%          | 1-3        | 33%          |
| 4th Qtr     | 9-15         | 60%          | 3-6          | 50%          | 2-2        | 100%         |
| 1st Half    | 10-28        | 36%          | 5-14         | 36%          | 3-4        | 75%          |
| 2nd Half    | 18-31        | 58%          | 5-10         | 50%          | 3-5        | 60%          |
| <b>Game</b> | <b>28-59</b> | <b>47.5%</b> | <b>10-24</b> | <b>41.7%</b> | <b>6-9</b> | <b>66.7%</b> |

*Last FG: 4th-00:46*  
*Biggest Run: 7-0*  
*Largest lead: By 10 at 4-00:46*  
*Technical Fouls: None.*

**Game Notes:**

Officials: **Melissa Barlow, Michael Price, Bob Scofield**  
 Attendance: **1097**

Start Time: **2019-01-03 02:07:15**  
 End Time: **2019-01-03 03:39:17**  
 Game Duration: **92**  
 Conference Game:

| Score | 1st | 2nd | 3rd | 4th | TOT       |
|-------|-----|-----|-----|-----|-----------|
| WYO   | 12  | 17  | 14  | 21  | <b>64</b> |
| BSU   | 15  | 13  | 21  | 23  | <b>72</b> |

**WYO led for 18:06. BSU led for 20:22.**  
**Game was tied for 1:20.**  
 Times tied: **4**      Lead Changes: **3**

| Points from  | WYO | BSU |
|--------------|-----|-----|
| In the Paint | 34  | 30  |
| Off Turns    | 7   | 19  |
| 2nd Chance   | 4   | 11  |
| Fast Break   | 9   | 12  |
| Bench        | 11  | 23  |

**Official Box Score**  
**Wyoming vs Boise St.**  
**First Half Statistics Only**  
**January 03, 2019 at Taco Bell Arena - Boise, Idaho**

### Wyoming 29

| No.           | Player            | S | Pts       | FG           | 3FG         | FT         | OR       | DR        | TR        | PF       | A        | TO       | Blk      | Stl      | Min        | +/- |
|---------------|-------------------|---|-----------|--------------|-------------|------------|----------|-----------|-----------|----------|----------|----------|----------|----------|------------|-----|
| 01            | Erjavec, Karla    |   | 2         | 1-6          | 0-0         | 0-0        | 1        | 2         | 3         | 0        | 2        | 3        | 0        | 1        | 18         | 5   |
| 02            | Vitulova, Tereza  |   | 0         | 0-1          | 0-0         | 0-0        | 0        | 0         | 0         | 2        | 0        | 0        | 0        | 0        | 2          | 5   |
| 04            | Rusk, Taylor      |   | 11        | 5-8          | 1-2         | 0-0        | 0        | 1         | 1         | 0        | 0        | 1        | 0        | 0        | 15         | -7  |
| 05            | Rakovic, Sladjana |   | 2         | 1-2          | 0-0         | 0-0        | 0        | 2         | 2         | 0        | 0        | 0        | 0        | 1        | 5          | 8   |
| 12            | Gomez, Marta      |   | 9         | 3-6          | 3-5         | 0-0        | 1        | 2         | 3         | 0        | 0        | 2        | 0        | 0        | 20         | 1   |
| 14            | Weidemann, Quinn  |   | 4         | 2-5          | 0-3         | 0-0        | 1        | 0         | 1         | 0        | 0        | 0        | 0        | 2        | 13         | -2  |
| 22            | Tapia, Clara      |   | 0         | 0-0          | 0-0         | 0-0        | 0        | 0         | 0         | 2        | 2        | 0        | 0        | 0        | 9          | -1  |
| 23            | Cotton, Bailee    |   | 1         | 0-4          | 0-1         | 1-2        | 1        | 5         | 6         | 1        | 0        | 0        | 1        | 0        | 18         | -4  |
|               | Team              |   | 0         | 0-0          | 0-0         | 0-0        | 2        | 1         | 3         | 0        | 0        | 1        | 0        | 0        | 0          |     |
| <b>TOTALS</b> |                   |   | <b>29</b> | <b>12-32</b> | <b>4-11</b> | <b>1-2</b> | <b>6</b> | <b>13</b> | <b>19</b> | <b>5</b> | <b>4</b> | <b>7</b> | <b>1</b> | <b>4</b> | <b>100</b> |     |

#### Shooting By Period

| Period   | FG    | FG%   | 3FG  | 3FG%  | FT  | FT%   |
|----------|-------|-------|------|-------|-----|-------|
| 1st Qtr  | 5-14  | 36%   | 1-3  | 33%   | 1-2 | 50%   |
| 2nd Qtr  | 7-18  | 39%   | 3-8  | 38%   | 0-0 | 0%    |
| 1st Half | 12-32 | 38%   | 4-11 | 36%   | 1-2 | 50%   |
| Game     | 27-60 | 45.0% | 6-19 | 31.6% | 4-9 | 44.4% |

Last FG Half: WYO 2nd-02:59

### Boise St. 28

| No.           | Player             | S | Pts       | FG           | 3FG         | FT         | OR       | DR        | TR        | PF       | A        | TO       | Blk      | Stl      | Min        | +/- |
|---------------|--------------------|---|-----------|--------------|-------------|------------|----------|-----------|-----------|----------|----------|----------|----------|----------|------------|-----|
| 03            | Galeron, Sofia     |   | 0         | 0-0          | 0-0         | 0-0        | 0        | 0         | 0         | 0        | 0        | 0        | 0        | 0        | 0          | 0   |
| 15            | Amundsen, Tess     |   | 3         | 1-1          | 1-1         | 0-0        | 0        | 0         | 0         | 1        | 0        | 0        | 0        | 0        | 3          | 6   |
| 20            | Hermida, Marta     |   | 5         | 2-3          | 1-2         | 0-0        | 0        | 1         | 1         | 1        | 1        | 0        | 0        | 2        | 7          | 7   |
| 21            | Lupfer, Riley      |   | 9         | 3-9          | 3-7         | 0-0        | 0        | 1         | 1         | 1        | 0        | 1        | 0        | 0        | 17         | 7   |
| 22            | Woerner, Ellie     |   | 0         | 0-1          | 0-0         | 0-0        | 0        | 0         | 0         | 0        | 0        | 1        | 0        | 0        | 7          | -1  |
| 23            | Christopher, Jayde |   | 0         | 0-1          | 0-1         | 0-0        | 0        | 0         | 0         | 0        | 3        | 2        | 0        | 0        | 15         | -5  |
| 25            | Bowers, Rachel     |   | 6         | 2-3          | 0-0         | 2-2        | 1        | 2         | 3         | 1        | 0        | 0        | 0        | 0        | 9          | -2  |
| 30            | Loville, Jade      |   | 0         | 0-2          | 0-1         | 0-0        | 0        | 0         | 0         | 0        | 0        | 0        | 0        | 0        | 3          | -8  |
| 33            | Harrell, Joyce     |   | 2         | 1-1          | 0-0         | 0-0        | 2        | 1         | 3         | 2        | 0        | 0        | 0        | 1        | 9          | -5  |
| 42            | Coleman, A'shanti  |   | 2         | 1-4          | 0-1         | 0-0        | 0        | 2         | 2         | 0        | 0        | 0        | 2        | 0        | 13         | 0   |
| 14            | Hodgins, Braydey   |   | 1         | 0-3          | 0-1         | 1-2        | 0        | 5         | 5         | 1        | 2        | 2        | 0        | 0        | 18         | -4  |
|               | Team               |   | 0         | 0-0          | 0-0         | 0-0        | 0        | 0         | 0         | 0        | 0        | 0        | 0        | 0        | 0          |     |
| <b>TOTALS</b> |                    |   | <b>28</b> | <b>10-28</b> | <b>5-14</b> | <b>3-4</b> | <b>3</b> | <b>12</b> | <b>15</b> | <b>7</b> | <b>6</b> | <b>6</b> | <b>2</b> | <b>3</b> | <b>100</b> |     |

#### Shooting By Period

| Period   | FG    | FG%   | 3FG   | 3FG%  | FT  | FT%   |
|----------|-------|-------|-------|-------|-----|-------|
| 1st Qtr  | 6-14  | 43%   | 2-5   | 40%   | 1-2 | 50%   |
| 2nd Qtr  | 4-14  | 29%   | 3-9   | 33%   | 2-2 | 100%  |
| 1st Half | 10-28 | 36%   | 5-14  | 36%   | 3-4 | 75%   |
| Game     | 28-59 | 47.5% | 10-24 | 41.7% | 6-9 | 66.7% |

Last FG Half: BSU 2nd-00:53

#### Game Notes:

Officials: **Melissa Barlow, Michael Price, Bob Scofield**  
Attendance: **1097**

Start Time: **2019-01-03 02:07:15**  
End Time: **2019-01-03 03:39:17**  
Game Duration: **92**  
Conference Game:

| Score | 1st | 2nd | 3rd | 4th | TOT       |
|-------|-----|-----|-----|-----|-----------|
| WYO   | 12  | 17  | 14  | 21  | <b>64</b> |
| BSU   | 15  | 13  | 21  | 23  | <b>72</b> |

| Points from (This Period) | WYO | BSU |
|---------------------------|-----|-----|
| In the Paint              | 12  | 10  |
| Off Turns                 | 5   | 13  |
| 2nd Chance                | 2   | 5   |
| Fast Break                | 5   | 7   |
| Bench                     | 6   | 14  |

**Official Box Score**  
**Wyoming vs Boise St.**  
**First Quarter Statistics Only**  
**January 03, 2019 at Taco Bell Arena - Boise, Idaho**

### Wyoming 12

| No.           | Player            | S | Pts       | FG          | 3FG        | FT         | OR       | DR       | TR       | PF       | A        | TO       | Blk      | Stl      | Min       | +/- |
|---------------|-------------------|---|-----------|-------------|------------|------------|----------|----------|----------|----------|----------|----------|----------|----------|-----------|-----|
| 01            | Erjavec, Karla    |   | 2         | 1-3         | 0-0        | 0-0        | 0        | 1        | 1        | 0        | 0        | 1        | 0        | 1        | 9         | -2  |
| 04            | Rusk, Taylor      |   | 9         | 4-5         | 1-1        | 0-0        | 0        | 1        | 1        | 0        | 0        | 1        | 0        | 0        | 9         | -3  |
| 12            | Gomez, Marta      |   | 0         | 0-2         | 0-1        | 0-0        | 1        | 0        | 1        | 0        | 0        | 2        | 0        | 0        | 10        | -3  |
| 22            | Tapia, Clara      |   | 0         | 0-0         | 0-0        | 0-0        | 0        | 0        | 0        | 2        | 2        | 0        | 0        | 0        | 8         | 2   |
| 23            | Cotton, Bailee    |   | 1         | 0-4         | 0-1        | 1-2        | 1        | 1        | 2        | 0        | 0        | 0        | 0        | 0        | 10        | -3  |
| 02            | Vitulova, Tereza  |   | 0         | 0-0         | 0-0        | 0-0        | 0        | 0        | 0        | 0        | 0        | 0        | 0        | 0        | 0         | 0   |
| 05            | Rakovic, Sladjana |   | 0         | 0-0         | 0-0        | 0-0        | 0        | 0        | 0        | 0        | 0        | 0        | 0        | 0        | 1         | 0   |
| 14            | Weidemann, Quinn  |   | 0         | 0-0         | 0-0        | 0-0        | 0        | 0        | 0        | 0        | 0        | 0        | 0        | 0        | 3         | -6  |
| Team          |                   |   |           |             |            |            | 2        | 1        | 3        | 0        |          | 0        |          |          |           |     |
| <b>TOTALS</b> |                   |   | <b>12</b> | <b>5-14</b> | <b>1-3</b> | <b>1-2</b> | <b>4</b> | <b>4</b> | <b>8</b> | <b>2</b> | <b>2</b> | <b>4</b> | <b>0</b> | <b>1</b> | <b>50</b> |     |

#### Shooting By Period

| Period   | FG    | FG%   | 3FG  | 3FG%  | FT  | FT%   |
|----------|-------|-------|------|-------|-----|-------|
| 1st Qtr  | 5-14  | 36%   | 1-3  | 33%   | 1-2 | 50%   |
| 2nd Qtr  | 7-18  | 39%   | 3-8  | 38%   | 0-0 | 0%    |
| 1st Half | 5-14  | 36%   | 1-3  | 33%   | 1-2 | 50%   |
| 1st Half | 12-32 | 38%   | 4-11 | 36%   | 1-2 | 50%   |
| Game     | 27-60 | 45.0% | 6-19 | 31.6% | 4-9 | 44.4% |

### Boise St. 15

| No.           | Player             | S | Pts       | FG          | 3FG        | FT         | OR       | DR       | TR       | PF       | A        | TO       | Blk      | Stl      | Min       | +/- |
|---------------|--------------------|---|-----------|-------------|------------|------------|----------|----------|----------|----------|----------|----------|----------|----------|-----------|-----|
| 14            | Hodgins, Braydey   |   | 1         | 0-2         | 0-0        | 1-2        | 0        | 2        | 2        | 1        | 0        | 1        | 0        | 0        | 8         | 0   |
| 21            | Lupfer, Riley      |   | 6         | 2-5         | 2-3        | 0-0        | 0        | 0        | 0        | 0        | 0        | 1        | 0        | 0        | 10        | 3   |
| 23            | Christopher, Jayde |   | 0         | 0-0         | 0-0        | 0-0        | 0        | 0        | 0        | 0        | 2        | 0        | 0        | 0        | 8         | 2   |
| 33            | Harrell, Joyce     |   | 2         | 1-1         | 0-0        | 0-0        | 2        | 1        | 3        | 1        | 0        | 0        | 0        | 1        | 7         | -3  |
| 42            | Coleman, A'shanti  |   | 2         | 1-3         | 0-1        | 0-0        | 0        | 0        | 0        | 0        | 0        | 0        | 1        | 0        | 6         | -1  |
| 03            | Galeron, Sofia     |   | 0         | 0-0         | 0-0        | 0-0        | 0        | 0        | 0        | 0        | 0        | 0        | 0        | 0        | 0         | 0   |
| 15            | Amundsen, Tess     |   | 0         | 0-0         | 0-0        | 0-0        | 0        | 0        | 0        | 0        | 0        | 0        | 0        | 0        | 0         | 0   |
| 20            | Hermida, Marta     |   | 2         | 1-2         | 0-1        | 0-0        | 0        | 1        | 1        | 0        | 0        | 0        | 0        | 2        | 4         | 4   |
| 22            | Woerner, Ellie     |   | 0         | 0-0         | 0-0        | 0-0        | 0        | 0        | 0        | 0        | 0        | 1        | 0        | 0        | 4         | 4   |
| 25            | Bowers, Rachel     |   | 2         | 1-1         | 0-0        | 0-0        | 1        | 1        | 2        | 1        | 0        | 0        | 0        | 0        | 3         | 6   |
| 30            | Loville, Jade      |   | 0         | 0-0         | 0-0        | 0-0        | 0        | 0        | 0        | 0        | 0        | 0        | 0        | 0        | 0         | 0   |
| Team          |                    |   |           |             |            |            | 0        | 0        | 0        | 0        |          | 0        |          |          |           |     |
| <b>TOTALS</b> |                    |   | <b>15</b> | <b>6-14</b> | <b>2-5</b> | <b>1-2</b> | <b>3</b> | <b>5</b> | <b>8</b> | <b>3</b> | <b>2</b> | <b>3</b> | <b>1</b> | <b>3</b> | <b>50</b> |     |

#### Shooting By Period

| Period   | FG    | FG%   | 3FG   | 3FG%  | FT  | FT%   |
|----------|-------|-------|-------|-------|-----|-------|
| 1st Qtr  | 6-14  | 43%   | 2-5   | 40%   | 1-2 | 50%   |
| 2nd Qtr  | 4-14  | 29%   | 3-9   | 33%   | 2-2 | 100%  |
| 1st Half | 6-14  | 43%   | 2-5   | 40%   | 1-2 | 50%   |
| 1st Half | 10-28 | 36%   | 5-14  | 36%   | 3-4 | 75%   |
| Game     | 28-59 | 47.5% | 10-24 | 41.7% | 6-9 | 66.7% |

#### Game Notes:

Officials: **Melissa Barlow, Michael Price, Bob Scofield**  
Attendance: **1097**

Start Time: **2019-01-03 02:07:15**  
End Time: **2019-01-03 03:39:17**  
Game Duration: **92**  
Conference Game:

| Score | 1st | 2nd | 3rd | 4th | TOT       |
|-------|-----|-----|-----|-----|-----------|
| WYO   | 12  | 17  | 14  | 21  | <b>64</b> |
| BSU   | 15  | 13  | 21  | 23  | <b>72</b> |

| Points from (This Period) | WYO | BSU |
|---------------------------|-----|-----|
| In the Paint              | 6   | 8   |
| Off Turns                 | 0   | 7   |
| 2nd Chance                | 2   | 5   |
| Fast Break                | 3   | 4   |
| Bench                     | 0   | 4   |

**Official Play-By-Play**  
**Wyoming vs Boise St.**  
**First Quarter**  
**January 03, 2019 at Taco Bell Arena - Boise, Idaho**

**Period 1**

**Starters:**

**Wyoming:** 1 ERJAVEC,KARLA; 4 RUSK,TAYLOR; 12 GOMEZ,MARTA; 22 TAPIA,CLARA; 23 COTTON,BAILEE;

**Boise St.:** 21 LUPFER,RILEY; 23 CHRISTOPHER,JAYDE; 33 HARRELL,JOYCE; 42 COLEMAN,A'SHANTI; 14 HODGINS,BRAYDEY;

| Time  | VISITORS: Wyoming                   | Score | Margin | HOME: Boise St.                       |
|-------|-------------------------------------|-------|--------|---------------------------------------|
| 09:48 | GOOD! LAYUP by RUSK,TAYLOR [PNT]    | 0-2   | V 2    |                                       |
| 09:20 |                                     |       |        | MISSED JUMPER by COLEMAN,A'SHANTI     |
| 09:13 | REBOUND (DEF) by TEAM               |       |        |                                       |
| 09:00 |                                     |       |        | FOUL (PERSONAL) by HARRELL,JOYCE      |
| 08:55 | TURNOVER (BADPASS) by GOMEZ,MARTA   |       |        |                                       |
| 08:55 |                                     |       |        | STEAL by HARRELL,JOYCE                |
| 08:41 |                                     |       |        | MISSED LAYUP by HODGINS,BRAYDEY       |
| 08:36 | REBOUND (DEF) by COTTON,BAILEE      |       |        |                                       |
| 08:33 | GOOD! 3PTR by RUSK,TAYLOR [FB]      | 0-5   | V 5    |                                       |
| 08:33 | ASSIST by TAPIA,CLARA               |       |        |                                       |
| 08:20 |                                     | 2-5   | V 3    | GOOD! LAYUP by COLEMAN,A'SHANTI [PNT] |
| 07:53 | MISSED JUMPER by COTTON,BAILEE      |       |        |                                       |
| 07:53 |                                     |       |        | BLOCK by COLEMAN,A'SHANTI             |
| 07:53 | REBOUND (OFF) by TEAM               |       |        |                                       |
| 07:52 | MISSED JUMPER by ERJAVEC,KARLA      |       |        |                                       |
| 07:48 |                                     |       |        | REBOUND (DEF) by HODGINS,BRAYDEY      |
| 07:44 | FOUL (PERSONAL) by TAPIA,CLARA      |       |        |                                       |
| 07:44 |                                     |       |        | MISSED FT by HODGINS,BRAYDEY          |
| 07:44 |                                     |       |        | REBOUND (OFF) by TEAM                 |
| 07:44 |                                     | 3-5   | V 2    | GOOD! FT by HODGINS,BRAYDEY [FB]      |
| 07:34 | GOOD! JUMPER by RUSK,TAYLOR         | 3-7   | V 4    |                                       |
| 07:24 |                                     |       |        | MISSED 3PTR by LUPFER,RILEY           |
| 07:18 |                                     |       |        | REBOUND (OFF) by HARRELL,JOYCE        |
| 07:17 |                                     | 5-7   | V 2    | GOOD! LAYUP by HARRELL,JOYCE [PNT]    |
| 07:00 | GOOD! LAYUP by ERJAVEC,KARLA [PNT]  | 5-9   | V 4    |                                       |
| 07:00 | ASSIST by TAPIA,CLARA               |       |        |                                       |
| 06:39 |                                     |       |        | MISSED 3PTR by COLEMAN,A'SHANTI       |
| 06:34 | REBOUND (DEF) by ERJAVEC,KARLA      |       |        |                                       |
| 06:21 | MISSED 3PTR by COTTON,BAILEE        |       |        |                                       |
| 06:17 |                                     |       |        | REBOUND (DEF) by HODGINS,BRAYDEY      |
| 05:47 |                                     |       |        | TURNOVER (OTHER) by LUPFER,RILEY      |
| 05:36 | TURNOVER (BADPASS) by GOMEZ,MARTA   |       |        |                                       |
| 05:36 |                                     |       |        | SUB OUT: HARRELL,JOYCE                |
| 05:36 |                                     |       |        | SUB IN: BOWERS,RACHEL                 |
| 05:25 |                                     |       |        | MISSED JUMPER by LUPFER,RILEY         |
| 05:20 |                                     |       |        | REBOUND (OFF) by BOWERS,RACHEL        |
| 05:19 |                                     | 8-9   | V 1    | GOOD! 3PTR by LUPFER,RILEY            |
| 05:19 |                                     |       |        | ASSIST by CHRISTOPHER,JAYDE           |
| 04:46 | MISSED JUMPER by RUSK,TAYLOR        |       |        |                                       |
| 04:41 | REBOUND (OFF) by COTTON,BAILEE      |       |        |                                       |
| 04:25 | MISSED JUMPER by ERJAVEC,KARLA      |       |        |                                       |
| 04:21 | REBOUND (OFF) by GOMEZ,MARTA        |       |        |                                       |
| 04:18 | MISSED LAYUP by COTTON,BAILEE       |       |        |                                       |
| 04:15 | REBOUND (OFF) by TEAM               |       |        |                                       |
| 04:15 |                                     |       |        | SUB OUT: HODGINS,BRAYDEY              |
| 04:15 |                                     |       |        | SUB IN: WOERNER,ELLIE                 |
| 04:15 |                                     |       |        | SUB OUT: COLEMAN,A'SHANTI             |
| 04:15 |                                     |       |        | SUB IN: HERMIDA,MARTA                 |
| 03:43 | GOOD! LAYUP by RUSK,TAYLOR          | 8-11  | V 3    |                                       |
| 03:26 |                                     |       |        | TURNOVER (BADPASS) by WOERNER,ELLIE   |
| 03:26 | SUB OUT: TAPIA,CLARA                |       |        |                                       |
| 03:26 | SUB IN: WEIDEMANN,QUINN             |       |        |                                       |
| 03:09 | MISSED 3PTR by GOMEZ,MARTA          |       |        |                                       |
| 03:04 |                                     |       |        | REBOUND (DEF) by BOWERS,RACHEL        |
| 03:00 |                                     | 11-11 | T      | GOOD! 3PTR by LUPFER,RILEY [FB]       |
| 02:46 | TURNOVER (BADPASS) by ERJAVEC,KARLA |       |        |                                       |
| 02:46 |                                     |       |        | STEAL by HERMIDA,MARTA                |
| 02:35 |                                     | 13-11 | H 2    | GOOD! LAYUP by BOWERS,RACHEL [PNT]    |
| 02:35 |                                     |       |        | ASSIST by CHRISTOPHER,JAYDE           |
| 02:14 |                                     |       |        | FOUL (PERSONAL) by BOWERS,RACHEL      |
| 02:14 | MISSED FT by COTTON,BAILEE          |       |        |                                       |
| 02:14 | REBOUND (OFF) by TEAM               |       |        |                                       |
| 02:14 |                                     |       |        | SUB OUT: CHRISTOPHER,JAYDE            |
| 02:14 |                                     |       |        | SUB IN: HODGINS,BRAYDEY               |
| 02:14 |                                     |       |        | SUB OUT: BOWERS,RACHEL                |
| 02:14 |                                     |       |        | SUB IN: HARRELL,JOYCE                 |
| 02:14 | SUB OUT: ERJAVEC,KARLA              |       |        |                                       |
| 02:14 | SUB IN: TAPIA,CLARA                 |       |        |                                       |
| 02:14 | GOOD! FT by COTTON,BAILEE           | 13-12 | H 1    |                                       |
| 01:49 |                                     |       |        | MISSED JUMPER by HODGINS,BRAYDEY      |
| 01:45 | REBOUND (DEF) by RUSK,TAYLOR        |       |        |                                       |
| 01:36 | TURNOVER (BADPASS) by RUSK,TAYLOR   |       |        |                                       |
| 01:36 |                                     |       |        | STEAL by HERMIDA,MARTA                |
| 01:29 |                                     | 15-12 | H 3    | GOOD! LAYUP by HERMIDA,MARTA          |
| 01:20 | MISSED JUMPER by COTTON,BAILEE      |       |        |                                       |

| Time  | VISITORS: Wyoming              | Score | Margin | HOME: Boise St.                        |
|-------|--------------------------------|-------|--------|--|
| 01:15 |                                |       |        | REBOUND (DEF) by HARRELL,JOYCE         |
| 00:52 |                                |       |        | MISSED 3PTR by HERMIDA,MARTA           |
| 00:47 |                                |       |        | REBOUND (OFF) by HARRELL,JOYCE         |
| 00:46 |                                |       |        | MISSED JUMPER by LUPFER,RILEY          |
| 00:45 |                                |       |        | REBOUND (OFF) by TEAM                  |
| 00:45 | FOUL (PERSONAL) by TAPIA,CLARA |       |        |  |
| 00:45 | SUB OUT: RUSK,TAYLOR           |       |        |  |
| 00:45 | SUB IN: RAKOVIC,SLADJANA       |       |        |  |
| 00:45 | SUB OUT: TAPIA,CLARA           |       |        |  |
| 00:45 | SUB IN: ERJAVEC,KARLA          |       |        |  |
| 00:31 |                                |       |        | TURNOVER (LOSTBALL) by HODGINS,BRAYDEY |
| 00:31 | STEAL by ERJAVEC,KARLA         |       |        |  |
| 00:17 |                                |       |        | FOUL (PERSONAL) by HODGINS,BRAYDEY     |
| 00:04 | MISSED JUMPER by GOMEZ,MARTA   |       |        |  |
| 00:00 |                                |       |        | REBOUND (DEF) by HERMIDA,MARTA         |

### Wyoming 12, Boise St. 15

| Points from (This Period) | WYO | BSU |
|---------------------------|-----|-----|
| In the Paint              | 6   | 8   |
| Off Turns                 | 0   | 7   |
| 2nd Chance                | 2   | 5   |
| Fast Break                | 3   | 4   |
| Bench                     | 0   | 4   |

**Official Box Score**  
**Wyoming vs Boise St.**  
**Second Quarter Statistics Only**  
**January 03, 2019 at Taco Bell Arena - Boise, Idaho**

**Wyoming 17**

| No.           | Player            | S | Pts       | FG          | 3FG        | FT         | OR       | DR       | TR        | PF       | A        | TO       | Blk      | Stl      | Min       | +/- |
|---------------|-------------------|---|-----------|-------------|------------|------------|----------|----------|-----------|----------|----------|----------|----------|----------|-----------|-----|
| 01            | Erjavec, Karla    |   | 0         | 0-3         | 0-0        | 0-0        | 1        | 1        | 2         | 0        | 2        | 2        | 0        | 0        | 9         | 7   |
| 04            | Rusk, Taylor      |   | 2         | 1-3         | 0-1        | 0-0        | 0        | 0        | 0         | 0        | 0        | 0        | 0        | 0        | 6         | -4  |
| 12            | Gomez, Marta      |   | 9         | 3-4         | 3-4        | 0-0        | 0        | 2        | 2         | 0        | 0        | 0        | 0        | 0        | 10        | 4   |
| 22            | Tapia, Clara      |   | 0         | 0-0         | 0-0        | 0-0        | 0        | 0        | 0         | 0        | 0        | 0        | 0        | 0        | 1         | -3  |
| 23            | Cotton, Bailee    |   | 0         | 0-0         | 0-0        | 0-0        | 0        | 4        | 4         | 1        | 0        | 0        | 1        | 0        | 8         | -1  |
| 02            | Vitulova, Tereza  |   | 0         | 0-1         | 0-0        | 0-0        | 0        | 0        | 0         | 2        | 0        | 0        | 0        | 0        | 2         | 5   |
| 05            | Rakovic, Sladjana |   | 2         | 1-2         | 0-0        | 0-0        | 0        | 2        | 2         | 0        | 0        | 0        | 0        | 1        | 4         | 8   |
| 14            | Weidemann, Quinn  |   | 4         | 2-5         | 0-3        | 0-0        | 1        | 0        | 1         | 0        | 0        | 0        | 0        | 2        | 10        | 4   |
|               | Team              |   |           |             |            |            | 0        | 0        | 0         | 0        |          | 1        |          |          |           |     |
| <b>TOTALS</b> |                   |   | <b>17</b> | <b>7-18</b> | <b>3-8</b> | <b>0-0</b> | <b>2</b> | <b>9</b> | <b>11</b> | <b>3</b> | <b>2</b> | <b>3</b> | <b>1</b> | <b>3</b> | <b>50</b> |     |

*Shooting By Period*

| Period   | FG    | FG%   | 3FG  | 3FG%  | FT  | FT%   |
|----------|-------|-------|------|-------|-----|-------|
| 3rd Qtr  | 6-14  | 43%   | 1-5  | 20%   | 1-2 | 50%   |
| 4th Qtr  | 9-14  | 64%   | 1-3  | 33%   | 2-5 | 40%   |
| 2nd Half | 7-18  | 39%   | 3-8  | 38%   | 0-0 | 0%    |
| 2nd Half | 15-28 | 54%   | 2-8  | 25%   | 3-7 | 43%   |
| Game     | 27-60 | 45.0% | 6-19 | 31.6% | 4-9 | 44.4% |

**Boise St. 13**

| No.           | Player             | S | Pts       | FG          | 3FG        | FT         | OR       | DR       | TR       | PF       | A        | TO       | Blk      | Stl      | Min       | +/- |
|---------------|--------------------|---|-----------|-------------|------------|------------|----------|----------|----------|----------|----------|----------|----------|----------|-----------|-----|
| 14            | Hodgins, Braydey   |   | 0         | 0-1         | 0-1        | 0-0        | 0        | 3        | 3        | 0        | 2        | 1        | 0        | 0        | 10        | -4  |
| 21            | Lupfer, Riley      |   | 3         | 1-4         | 1-4        | 0-0        | 0        | 1        | 1        | 1        | 0        | 0        | 0        | 0        | 7         | 4   |
| 23            | Christopher, Jayde |   | 0         | 0-1         | 0-1        | 0-0        | 0        | 0        | 0        | 0        | 1        | 2        | 0        | 0        | 7         | -7  |
| 33            | Harrell, Joyce     |   | 0         | 0-0         | 0-0        | 0-0        | 0        | 0        | 0        | 1        | 0        | 0        | 0        | 0        | 2         | -2  |
| 42            | Coleman, A'shanti  |   | 0         | 0-1         | 0-0        | 0-0        | 0        | 2        | 2        | 0        | 0        | 0        | 1        | 0        | 7         | 1   |
| 03            | Galeron, Sofia     |   | 0         | 0-0         | 0-0        | 0-0        | 0        | 0        | 0        | 0        | 0        | 0        | 0        | 0        | 0         | 0   |
| 15            | Amundsen, Tess     |   | 3         | 1-1         | 1-1        | 0-0        | 0        | 0        | 0        | 1        | 0        | 0        | 0        | 0        | 3         | 6   |
| 20            | Hermida, Marta     |   | 3         | 1-1         | 1-1        | 0-0        | 0        | 0        | 0        | 1        | 1        | 0        | 0        | 0        | 3         | 3   |
| 22            | Woerner, Ellie     |   | 0         | 0-1         | 0-0        | 0-0        | 0        | 0        | 0        | 0        | 0        | 0        | 0        | 0        | 3         | -5  |
| 25            | Bowers, Rachel     |   | 4         | 1-2         | 0-0        | 2-2        | 0        | 1        | 1        | 0        | 0        | 0        | 0        | 0        | 6         | -8  |
| 30            | Loville, Jade      |   | 0         | 0-2         | 0-1        | 0-0        | 0        | 0        | 0        | 0        | 0        | 0        | 0        | 0        | 3         | -8  |
|               | Team               |   |           |             |            |            | 0        | 0        | 0        | 0        |          | 0        |          |          |           |     |
| <b>TOTALS</b> |                    |   | <b>13</b> | <b>4-14</b> | <b>3-9</b> | <b>2-2</b> | <b>0</b> | <b>7</b> | <b>7</b> | <b>4</b> | <b>4</b> | <b>3</b> | <b>1</b> | <b>0</b> | <b>50</b> |     |

*Shooting By Period*

| Period   | FG    | FG%   | 3FG   | 3FG%  | FT  | FT%   |
|----------|-------|-------|-------|-------|-----|-------|
| 3rd Qtr  | 9-16  | 56%   | 2-4   | 50%   | 1-3 | 33%   |
| 4th Qtr  | 9-15  | 60%   | 3-6   | 50%   | 2-2 | 100%  |
| 2nd Half | 4-14  | 29%   | 3-9   | 33%   | 2-2 | 100%  |
| 2nd Half | 18-31 | 58%   | 5-10  | 50%   | 3-5 | 60%   |
| Game     | 28-59 | 47.5% | 10-24 | 41.7% | 6-9 | 66.7% |

Game Notes:

Officials: **Melissa Barlow, Michael Price, Bob Scofield**  
Attendance: **1097**

Start Time: **2019-01-03 02:07:15**  
End Time: **2019-01-03 03:39:17**  
Game Duration: **92**  
Conference Game:

| Score | 1st | 2nd | 3rd | 4th | TOT       |
|-------|-----|-----|-----|-----|-----------|
| WYO   | 12  | 17  | 14  | 21  | <b>64</b> |
| BSU   | 15  | 13  | 21  | 23  | <b>72</b> |

| Points from (This Period) | WYO | BSU |
|---------------------------|-----|-----|
| In the Paint              | 6   | 2   |
| Off Turns                 | 5   | 6   |
| 2nd Chance                | 0   | 0   |
| Fast Break                | 2   | 3   |
| Bench                     | 6   | 10  |

**Official Play-By-Play**  
**Wyoming vs Boise St.**  
**Second Quarter**  
**January 03, 2019 at Taco Bell Arena - Boise, Idaho**

**Period 2**

**Starters:**

**Wyoming:** 1 ERJAVEC,KARLA; 4 RUSK,TAYLOR; 12 GOMEZ,MARTA; 22 TAPIA,CLARA; 23 COTTON,BAILEE;

**Boise St.:** 21 LUPFER,RILEY; 23 CHRISTOPHER,JAYDE; 33 HARRELL,JOYCE; 42 COLEMAN,A'SHANTI; 14 HODGINS,BRAYDEY;

| Time  | VISITORS: Wyoming                       | Score | Margin | HOME: Boise St.                         |
|-------|---|-------|--------|---|
| 09:49 |   |       |        | MISSED 3PTR by LUPFER,RILEY             |
| 09:47 | REBOUND (DEF) by TEAM                   |       |        |   |
| 09:47 |   |       |        | FOUL (PERSONAL) by HERMIDA,MARTA        |
| 09:17 | TURNOVER (SHOTCLOCK) by                 |       |        |   |
| 09:17 |   |       |        | SUB OUT: LUPFER,RILEY                   |
| 09:17 |   |       |        | SUB IN: CHRISTOPHER,JAYDE               |
| 09:17 |   |       |        | SUB OUT: HERMIDA,MARTA                  |
| 09:17 |   |       |        | SUB IN: LOVILLE,JADE                    |
| 09:11 |   |       |        | MISSED JUMPER by WOERNER,ELLIE          |
| 09:05 | REBOUND (DEF) by COTTON,BAILEE          |       |        |   |
| 08:42 | GOOD! JUMPER by RAKOVIC,SLADJANA [PNT]  | 15-14 | H 1    |   |
| 08:15 |   |       |        | MISSED 3PTR by HODGINS,BRAYDEY          |
| 08:11 | REBOUND (DEF) by RAKOVIC,SLADJANA       |       |        |   |
| 08:10 |   |       |        | FOUL (PERSONAL) by HARRELL,JOYCE        |
| 08:10 |   |       |        | SUB OUT: HARRELL,JOYCE                  |
| 08:10 |   |       |        | SUB IN: BOWERS,RACHEL                   |
| 08:10 | SUB OUT: COTTON,BAILEE                  |       |        |   |
| 08:10 | SUB IN: VITULOVA,TEREZA                 |       |        |   |
| 07:54 | GOOD! JUMPER by WEIDEMANN,QUINN         | 15-16 | V 1    |   |
| 07:42 |   |       |        | MISSED 3PTR by LOVILLE,JADE             |
| 07:38 | REBOUND (DEF) by ERJAVEC,KARLA          |       |        |   |
| 07:26 | GOOD! 3PTR by GOMEZ,MARTA               | 15-19 | V 4    |   |
| 07:26 | ASSIST by ERJAVEC,KARLA                 |       |        |   |
| 07:12 |   | 17-19 | V 2    | GOOD! LAYUP by BOWERS,RACHEL [PNT]      |
| 07:12 |   |       |        | ASSIST by HODGINS,BRAYDEY               |
| 06:50 | MISSED JUMPER by ERJAVEC,KARLA          |       |        |   |
| 06:46 | REBOUND (OFF) by ERJAVEC,KARLA          |       |        |   |
| 06:43 | MISSED JUMPER by VITULOVA,TEREZA        |       |        |   |
| 06:35 |   |       |        | REBOUND (DEF) by BOWERS,RACHEL          |
| 06:34 | FOUL (PERSONAL) by VITULOVA,TEREZA      |       |        |   |
| 06:32 |   |       |        | SUB OUT: WOERNER,ELLIE                  |
| 06:32 |   |       |        | SUB IN: COLEMAN,A'SHANTI                |
| 06:30 |   |       |        | MISSED JUMPER by LOVILLE,JADE           |
| 06:26 | REBOUND (DEF) by RAKOVIC,SLADJANA       |       |        |   |
| 06:22 | MISSED JUMPER by RAKOVIC,SLADJANA       |       |        |   |
| 06:22 |   |       |        | BLOCK by COLEMAN,A'SHANTI               |
| 06:10 |   |       |        | REBOUND (DEF) by COLEMAN,A'SHANTI       |
| 06:09 |   |       |        | TURNOVER (BADPASS) by CHRISTOPHER,JAYDE |
| 06:09 | STEAL by RAKOVIC,SLADJANA               |       |        |   |
| 06:00 | GOOD! 3PTR by GOMEZ,MARTA               | 17-22 | V 5    |   |
| 06:00 | ASSIST by ERJAVEC,KARLA                 |       |        |   |
| 05:53 | TIMEOUT 30SEC                           |       |        |   |
| 05:53 |   |       |        |   |
| 05:53 | SUB OUT: RAKOVIC,SLADJANA               |       |        |   |
| 05:53 | SUB IN: RUSK,TAYLOR                     |       |        |   |
| 05:53 |   |       |        | SUB OUT: LOVILLE,JADE                   |
| 05:53 |   |       |        | SUB IN: LUPFER,RILEY                    |
| 05:45 | FOUL (PERSONAL) by VITULOVA,TEREZA      |       |        |   |
| 05:45 |   | 18-22 | V 4    | GOOD! FT by BOWERS,RACHEL               |
| 05:45 | SUB OUT: VITULOVA,TEREZA                |       |        |   |
| 05:45 | SUB IN: COTTON,BAILEE                   |       |        |   |
| 05:45 |   | 19-22 | V 3    | GOOD! FT by BOWERS,RACHEL               |
| 05:44 | MISSED 3PTR by WEIDEMANN,QUINN          |       |        |   |
| 05:44 |   |       |        | REBOUND (DEF) by COLEMAN,A'SHANTI       |
| 05:44 |   |       |        | MISSED JUMPER by BOWERS,RACHEL          |
| 05:44 | REBOUND (DEF) by GOMEZ,MARTA            |       |        |   |
| 04:57 | MISSED JUMPER by RUSK,TAYLOR            |       |        |   |
| 04:52 |   |       |        | REBOUND (DEF) by HODGINS,BRAYDEY        |
| 04:44 |   |       |        | MISSED 3PTR by CHRISTOPHER,JAYDE        |
| 04:39 | REBOUND (DEF) by GOMEZ,MARTA            |       |        |   |
| 04:17 | GOOD! LAYUP by RUSK,TAYLOR [PNT]        | 19-24 | V 5    |   |
| 04:09 |   | 22-24 | V 2    | GOOD! 3PTR by LUPFER,RILEY [FB]         |
| 04:09 |   |       |        | ASSIST by CHRISTOPHER,JAYDE             |
| 03:55 | MISSED 3PTR by WEIDEMANN,QUINN          |       |        |   |
| 03:50 |   |       |        | REBOUND (DEF) by HODGINS,BRAYDEY        |
| 03:42 |   |       |        | TURNOVER (BADPASS) by CHRISTOPHER,JAYDE |
| 03:42 | STEAL by WEIDEMANN,QUINN                |       |        |   |
| 03:35 | GOOD! LAYUP by WEIDEMANN,QUINN [FB/PNT] | 22-26 | V 4    |   |
| 03:19 |   |       |        | MISSED JUMPER by COLEMAN,A'SHANTI       |
| 03:19 | BLOCK by COTTON,BAILEE                  |       |        |   |
| 03:13 | REBOUND (DEF) by COTTON,BAILEE          |       |        |   |
| 02:59 | GOOD! 3PTR by GOMEZ,MARTA               | 22-29 | V 7    |   |
| 02:43 |   |       |        | MISSED 3PTR by LUPFER,RILEY             |
| 02:38 | REBOUND (DEF) by COTTON,BAILEE          |       |        |   |
| 02:33 | TURNOVER (TRAVEL) by ERJAVEC,KARLA      |       |        |   |
| 02:33 |   |       |        | SUB OUT: BOWERS,RACHEL                  |



| Time  | VISITORS: Wyoming                   | Score | Margin | HOME: Boise St.                        |
|-------|-------------------------------------|-------|--------|--|
| 02:33 |                                     |       |        | SUB IN: AMUNDSEN, TESS                 |
| 02:30 |                                     | 25-29 | V 4    | GOOD! 3PTR by AMUNDSEN, TESS           |
| 02:30 |                                     |       |        | ASSIST by HERMIDA, MARTA               |
| 02:16 |                                     |       |        | SUB OUT: CHRISTOPHER, JAYDE            |
| 02:16 |                                     |       |        | SUB IN: HERMIDA, MARTA                 |
| 02:12 | MISSED 3PTR by GOMEZ, MARTA         |       |        |  |
| 02:07 |                                     |       |        | REBOUND (DEF) by TEAM                  |
| 02:05 | FOUL (PERSONAL) by COTTON, BAILEE   |       |        |  |
| 01:57 |                                     |       |        | MISSED 3PTR by LUPFER, RILEY           |
| 01:52 | REBOUND (DEF) by COTTON, BAILEE     |       |        |  |
| 01:30 | MISSED LAYUP by ERJAVEC, KARLA      |       |        |  |
| 01:26 | REBOUND (OFF) by WEIDEMANN, QUINN   |       |        |  |
| 01:25 | MISSED 3PTR by WEIDEMANN, QUINN     |       |        |  |
| 01:21 |                                     |       |        | REBOUND (DEF) by HODGINS, BRAYDEY      |
| 01:19 |                                     |       |        | TURNOVER (BADPASS) by HODGINS, BRAYDEY |
| 01:19 | STEAL by WEIDEMANN, QUINN           |       |        |  |
| 01:12 | TURNOVER (TRAVEL) by ERJAVEC, KARLA |       |        |  |
| 01:12 | SUB OUT: ERJAVEC, KARLA             |       |        |  |
| 01:12 | SUB IN: TAPIA, CLARA                |       |        |  |
| 00:53 |                                     | 28-29 | V 1    | GOOD! 3PTR by HERMIDA, MARTA           |
| 00:53 |                                     |       |        | ASSIST by HODGINS, BRAYDEY             |
| 00:38 | MISSED 3PTR by RUSK, TAYLOR         |       |        |  |
| 00:34 | REBOUND (OFF) by TEAM               |       |        |  |
| 00:34 |                                     |       |        | FOUL (PERSONAL) by LUPFER, RILEY       |
| 00:34 | SUB OUT: TAPIA, CLARA               |       |        |  |
| 00:34 | SUB IN: ERJAVEC, KARLA              |       |        |  |
| 00:28 |                                     |       |        | FOUL (PERSONAL) by AMUNDSEN, TESS      |
| 00:04 | MISSED JUMPER by ERJAVEC, KARLA     |       |        |  |
| 00:00 |                                     |       |        | REBOUND (DEF) by LUPFER, RILEY         |

### Wyoming 29, Boise St. 28

| Points from (This Period) | WYO | BSU |
|---------------------------|-----|-----|
| In the Paint              | 6   | 2   |
| Off Turns                 | 5   | 6   |
| 2nd Chance                | 0   | 0   |
| Fast Break                | 2   | 3   |
| Bench                     | 6   | 10  |

**Official Box Score**  
**Wyoming vs Boise St.**  
**Second Half Statistics Only**  
**January 03, 2019 at Taco Bell Arena - Boise, Idaho**

**Wyoming 35**

| No.           | Player            | S | Pts       | FG           | 3FG        | FT         | OR       | DR       | TR        | PF       | A        | TO       | Blk      | Stl      | Min       | +/- |
|---------------|-------------------|---|-----------|--------------|------------|------------|----------|----------|-----------|----------|----------|----------|----------|----------|-----------|-----|
| 01            | Erjavec, Karla    |   | 8         | 4-7          | 0-2        | 0-0        | 0        | 0        | 0         | 2        | 2        | 3        | 0        | 0        | 17        | -5  |
| 02            | Vitulova, Tereza  |   | 0         | 0-0          | 0-0        | 0-0        | 0        | 0        | 0         | 0        | 0        | 0        | 0        | 0        | 0         | 0   |
| 04            | Rusk, Taylor      |   | 7         | 3-4          | 1-1        | 0-0        | 0        | 1        | 1         | 0        | 0        | 0        | 0        | 0        | 20        | -9  |
| 05            | Rakovic, Sladjana |   | 0         | 0-0          | 0-0        | 0-0        | 0        | 0        | 0         | 0        | 0        | 0        | 0        | 0        | 0         | 0   |
| 12            | Gomez, Marta      |   | 6         | 3-7          | 0-3        | 0-0        | 1        | 2        | 3         | 2        | 0        | 0        | 0        | 2        | 20        | -9  |
| 14            | Weidemann, Quinn  |   | 5         | 2-2          | 1-1        | 0-0        | 0        | 0        | 0         | 0        | 0        | 0        | 0        | 0        | 7         | -5  |
| 22            | Tapia, Clara      |   | 6         | 3-5          | 0-1        | 0-1        | 0        | 0        | 0         | 0        | 3        | 1        | 0        | 0        | 15        | -8  |
| 23            | Cotton, Bailee    |   | 3         | 0-3          | 0-0        | 3-6        | 2        | 6        | 8         | 2        | 0        | 0        | 1        | 0        | 20        | -9  |
|               | Team              |   | 0         | 0-0          | 0-0        | 0-0        | 0        | 0        | 0         | 0        | 0        | 0        | 0        | 0        | 0         | 0   |
| <b>TOTALS</b> |                   |   | <b>35</b> | <b>15-28</b> | <b>2-8</b> | <b>3-7</b> | <b>3</b> | <b>9</b> | <b>12</b> | <b>6</b> | <b>5</b> | <b>4</b> | <b>1</b> | <b>2</b> | <b>99</b> |     |

*Shooting By Period*

| Period   | FG    | FG%   | 3FG  | 3FG%  | FT  | FT%   |
|----------|-------|-------|------|-------|-----|-------|
| 3rd Qtr  | 6-14  | 43%   | 1-5  | 20%   | 1-2 | 50%   |
| 4th Qtr  | 9-14  | 64%   | 1-3  | 33%   | 2-5 | 40%   |
| 2nd Half | 15-28 | 54%   | 2-8  | 25%   | 3-7 | 43%   |
| Game     | 27-60 | 45.0% | 6-19 | 31.6% | 4-9 | 44.4% |

*Last FG Half: WYO 4th-00:19*

**Boise St. 44**

| No.           | Player             | S | Pts       | FG           | 3FG         | FT         | OR       | DR        | TR        | PF       | A        | TO       | Blk      | Stl      | Min       | +/- |
|---------------|--------------------|---|-----------|--------------|-------------|------------|----------|-----------|-----------|----------|----------|----------|----------|----------|-----------|-----|
| 03            | Galeron, Sofia     |   | 0         | 0-0          | 0-0         | 0-0        | 0        | 0         | 0         | 2        | 1        | 0        | 1        | 0        | 5         | 5   |
| 15            | Amundsen, Tess     |   | 7         | 3-5          | 1-2         | 0-1        | 0        | 0         | 0         | 2        | 0        | 0        | 0        | 0        | 7         | 11  |
| 20            | Hermida, Marta     |   | 2         | 1-1          | 0-0         | 0-0        | 0        | 1         | 1         | 0        | 2        | 0        | 0        | 0        | 9         | 1   |
| 21            | Lupfer, Riley      |   | 13        | 5-9          | 1-3         | 2-2        | 0        | 1         | 1         | 0        | 1        | 0        | 1        | 0        | 20        | 9   |
| 22            | Woerner, Ellie     |   | 0         | 0-1          | 0-1         | 0-0        | 0        | 0         | 0         | 0        | 0        | 1        | 0        | 0        | 5         | -1  |
| 23            | Christopher, Jayde |   | 9         | 4-5          | 1-1         | 0-0        | 1        | 0         | 1         | 0        | 3        | 0        | 0        | 0        | 18        | 10  |
| 25            | Bowers, Rachel     |   | 0         | 0-1          | 0-0         | 0-0        | 0        | 0         | 0         | 0        | 0        | 0        | 0        | 0        | 1         | 0   |
| 30            | Loville, Jade      |   | 0         | 0-0          | 0-0         | 0-0        | 0        | 0         | 0         | 0        | 0        | 0        | 0        | 0        | 0         | 0   |
| 33            | Harrell, Joyce     |   | 4         | 2-3          | 0-0         | 0-0        | 3        | 3         | 6         | 2        | 2        | 1        | 0        | 0        | 13        | 6   |
| 42            | Coleman, A'shanti  |   | 2         | 1-1          | 0-0         | 0-0        | 0        | 0         | 0         | 1        | 0        | 1        | 0        | 0        | 7         | 0   |
| 14            | Hodgins, Braydey   |   | 7         | 2-5          | 2-3         | 1-2        | 0        | 3         | 3         | 1        | 0        | 0        | 0        | 0        | 16        | 4   |
|               | Team               |   | 0         | 0-0          | 0-0         | 0-0        | 0        | 3         | 3         | 0        | 0        | 0        | 0        | 0        | 0         | 0   |
| <b>TOTALS</b> |                    |   | <b>44</b> | <b>18-31</b> | <b>5-10</b> | <b>3-5</b> | <b>4</b> | <b>11</b> | <b>15</b> | <b>8</b> | <b>9</b> | <b>3</b> | <b>2</b> | <b>0</b> | <b>99</b> |     |

*Shooting By Period*

| Period   | FG    | FG%   | 3FG   | 3FG%  | FT  | FT%   |
|----------|-------|-------|-------|-------|-----|-------|
| 3rd Qtr  | 9-16  | 56%   | 2-4   | 50%   | 1-3 | 33%   |
| 4th Qtr  | 9-15  | 60%   | 3-6   | 50%   | 2-2 | 100%  |
| 2nd Half | 18-31 | 58%   | 5-10  | 50%   | 3-5 | 60%   |
| Game     | 28-59 | 47.5% | 10-24 | 41.7% | 6-9 | 66.7% |

*Last FG Half: BSU 4th-00:46*

Game Notes:

Officials: **Melissa Barlow, Michael Price, Bob Scofield**  
Attendance: **1097**

Start Time: **2019-01-03 02:07:15**  
End Time: **2019-01-03 03:39:17**  
Game Duration: **92**  
Conference Game;

| Score | 1st | 2nd | 3rd | 4th | TOT       |
|-------|-----|-----|-----|-----|-----------|
| WYO   | 12  | 17  | 14  | 21  | <b>64</b> |
| BSU   | 15  | 13  | 21  | 23  | <b>72</b> |

| Points from (This Period) | WYO | BSU |
|---------------------------|-----|-----|
| In the Paint              | 22  | 20  |
| Off Turns                 | 2   | 6   |
| 2nd Chance                | 2   | 6   |
| Fast Break                | 4   | 5   |
| Bench                     | 5   | 9   |

**Official Box Score**  
**Wyoming vs Boise St.**  
**Third Quarter Statistics Only**  
**January 03, 2019 at Taco Bell Arena - Boise, Idaho**

**Wyoming 35**

| No.           | Player            | S | Pts       | FG          | 3FG        | FT         | OR       | DR       | TR       | PF       | A        | TO       | Blk      | Stl      | Min       | +/- |
|---------------|-------------------|---|-----------|-------------|------------|------------|----------|----------|----------|----------|----------|----------|----------|----------|-----------|-----|
| 01            | Erjavec, Karla    |   | 4         | 2-3         | 0-1        | 0-0        | 0        | 0        | 0        | 2        | 1        | 2        | 0        | 0        | 10        | -7  |
| 04            | Rusk, Taylor      |   | 5         | 2-3         | 1-1        | 0-0        | 0        | 1        | 1        | 0        | 0        | 0        | 0        | 0        | 10        | -7  |
| 12            | Gomez, Marta      |   | 4         | 2-5         | 0-2        | 0-0        | 0        | 1        | 1        | 1        | 0        | 0        | 0        | 1        | 10        | -7  |
| 22            | Tapia, Clara      |   | 0         | 0-2         | 0-1        | 0-0        | 0        | 0        | 0        | 0        | 2        | 0        | 0        | 0        | 10        | -7  |
| 23            | Cotton, Bailee    |   | 1         | 0-1         | 0-0        | 1-2        | 1        | 3        | 4        | 1        | 0        | 0        | 1        | 0        | 10        | -7  |
| 02            | Vitulova, Tereza  |   | 0         | 0-0         | 0-0        | 0-0        | 0        | 0        | 0        | 0        | 0        | 0        | 0        | 0        | 0         | 0   |
| 05            | Rakovic, Sladjana |   | 0         | 0-0         | 0-0        | 0-0        | 0        | 0        | 0        | 0        | 0        | 0        | 0        | 0        | 0         | 0   |
| 14            | Weidemann, Quinn  |   | 0         | 0-0         | 0-0        | 0-0        | 0        | 0        | 0        | 0        | 0        | 0        | 0        | 0        | 0         | 0   |
|               | Team              |   |           |             |            |            | 0        | 0        | 0        | 0        |          | 0        |          |          |           |     |
| <b>TOTALS</b> |                   |   | <b>14</b> | <b>6-14</b> | <b>1-5</b> | <b>1-2</b> | <b>1</b> | <b>5</b> | <b>6</b> | <b>4</b> | <b>3</b> | <b>2</b> | <b>1</b> | <b>1</b> | <b>50</b> |     |

*Shooting By Period*

| Period   | FG    | FG%   | 3FG  | 3FG%  | FT  | FT%   |
|----------|-------|-------|------|-------|-----|-------|
| 2nd Half | 0-0   | 0%    | 0-0  | 0%    | 0-0 | 0%    |
| Game     | 27-60 | 45.0% | 6-19 | 31.6% | 4-9 | 44.4% |

**Boise St. 44**

| No.           | Player             | S | Pts       | FG          | 3FG        | FT         | OR       | DR       | TR       | PF       | A        | TO       | Blk      | Stl      | Min       | +/- |
|---------------|--------------------|---|-----------|-------------|------------|------------|----------|----------|----------|----------|----------|----------|----------|----------|-----------|-----|
| 14            | Hodgins, Braydey   |   | 1         | 0-2         | 0-1        | 1-2        | 0        | 2        | 2        | 0        | 0        | 0        | 0        | 0        | 6         | 2   |
| 21            | Lupfer, Riley      |   | 6         | 3-4         | 0-0        | 0-0        | 0        | 1        | 1        | 0        | 0        | 0        | 1        | 0        | 10        | 7   |
| 23            | Christopher, Jayde |   | 7         | 3-4         | 1-1        | 0-0        | 1        | 0        | 1        | 0        | 0        | 0        | 0        | 0        | 10        | 7   |
| 33            | Harrell, Joyce     |   | 0         | 0-0         | 0-0        | 0-0        | 1        | 1        | 2        | 1        | 2        | 0        | 0        | 0        | 4         | 2   |
| 42            | Coleman, A'shanti  |   | 0         | 0-0         | 0-0        | 0-0        | 0        | 0        | 0        | 0        | 0        | 1        | 0        | 0        | 3         | -2  |
| 03            | Galeron, Sofia     |   | 0         | 0-0         | 0-0        | 0-0        | 0        | 0        | 0        | 2        | 1        | 0        | 1        | 0        | 5         | 5   |
| 15            | Amundsen, Tess     |   | 7         | 3-5         | 1-2        | 0-1        | 0        | 0        | 0        | 1        | 0        | 0        | 0        | 0        | 7         | 9   |
| 20            | Hermida, Marta     |   | 0         | 0-0         | 0-0        | 0-0        | 0        | 1        | 1        | 0        | 2        | 0        | 0        | 0        | 5         | 5   |
| 22            | Woerner, Ellie     |   | 0         | 0-0         | 0-0        | 0-0        | 0        | 0        | 0        | 0        | 0        | 0        | 0        | 0        | 0         | 0   |
| 25            | Bowers, Rachel     |   | 0         | 0-1         | 0-0        | 0-0        | 0        | 0        | 0        | 0        | 0        | 0        | 0        | 0        | 1         | 0   |
| 30            | Loville, Jade      |   | 0         | 0-0         | 0-0        | 0-0        | 0        | 0        | 0        | 0        | 0        | 0        | 0        | 0        | 0         | 0   |
|               | Team               |   |           |             |            |            | 0        | 2        | 2        | 0        |          | 0        |          |          |           |     |
| <b>TOTALS</b> |                    |   | <b>21</b> | <b>9-16</b> | <b>2-4</b> | <b>1-3</b> | <b>2</b> | <b>7</b> | <b>9</b> | <b>4</b> | <b>5</b> | <b>1</b> | <b>2</b> | <b>0</b> | <b>50</b> |     |

*Shooting By Period*

| Period   | FG    | FG%   | 3FG   | 3FG%  | FT  | FT%   |
|----------|-------|-------|-------|-------|-----|-------|
| 2nd Half | 0-0   | 0%    | 0-0   | 0%    | 0-0 | 0%    |
| Game     | 28-59 | 47.5% | 10-24 | 41.7% | 6-9 | 66.7% |

Game Notes:

Officials: **Melissa Barlow, Michael Price, Bob Scofield**  
 Attendance: **1097**

Start Time: **2019-01-03 02:07:15**  
 End Time: **2019-01-03 03:39:17**  
 Game Duration: **92**  
 Conference Game:

| Score | 1st | 2nd | 3rd | 4th | TOT       |
|-------|-----|-----|-----|-----|-----------|
| WYO   | 12  | 17  | 14  | 21  | <b>64</b> |
| BSU   | 15  | 13  | 21  | 23  | <b>72</b> |

| Points from (This Period) | WYO | BSU |
|---------------------------|-----|-----|
| In the Paint              | 6   | 12  |
| Off Turns                 | 0   | 2   |
| 2nd Chance                | 0   | 4   |
| Fast Break                | 4   | 0   |
| Bench                     | 0   | 7   |

**Official Play-By-Play  
Wyoming vs Boise St.  
Third Quarter  
January 03, 2019 at Taco Bell Arena - Boise, Idaho**

**Period 3**

**Starters:**

**Wyoming:** 1 ERJAVEC,KARLA; 4 RUSK,TAYLOR; 12 GOMEZ,MARTA; 22 TAPIA,CLARA; 23 COTTON,BAILEE;

**Boise St.:** 21 LUPFER,RILEY; 23 CHRISTOPHER,JAYDE; 33 HARRELL,JOYCE; 42 COLEMAN,A'SHANTI; 14 HODGINS,BRAYDEY;

| Time  | VISITORS: Wyoming                    | Score | Margin | HOME: Boise St.                         |
|-------|--------------------------------------|-------|--------|---|
| 09:52 | GOOD! JUMPER by GOMEZ,MARTA          | 28-31 | V 3    |   |
| 09:52 | ASSIST by ERJAVEC,KARLA              |       |        |   |
| 09:29 |                                      |       |        | MISSED JUMPER by HODGINS,BRAYDEY        |
| 09:29 | BLOCK by COTTON,BAILEE               |       |        |   |
| 09:17 | REBOUND (DEF) by COTTON,BAILEE       |       |        |   |
| 09:11 | GOOD! LAYUP by ERJAVEC,KARLA         | 28-33 | V 5    |   |
| 08:55 |                                      |       |        | TURNOVER (LOSTBALL) by COLEMAN,A'SHANTI |
| 08:55 | STEAL by GOMEZ,MARTA                 |       |        |   |
| 08:43 | MISSED 3PTR by ERJAVEC,KARLA         |       |        |   |
| 08:37 |                                      |       |        | REBOUND (DEF) by HARRELL,JOYCE          |
| 08:28 |                                      |       |        | MISSED JUMPER by CHRISTOPHER,JAYDE      |
| 08:24 |                                      |       |        | REBOUND (OFF) by CHRISTOPHER,JAYDE      |
| 08:09 |                                      |       |        | MISSED JUMPER by LUPFER,RILEY           |
| 08:05 |                                      |       |        | REBOUND (OFF) by HARRELL,JOYCE          |
| 08:03 |                                      | 30-33 | V 3    | GOOD! LAYUP by LUPFER,RILEY             |
| 08:03 |                                      |       |        | ASSIST by HARRELL,JOYCE                 |
| 07:42 | MISSED 3PTR by GOMEZ,MARTA           |       |        |   |
| 07:38 |                                      |       |        | REBOUND (DEF) by HODGINS,BRAYDEY        |
| 07:30 | FOUL (PERSONAL) by ERJAVEC,KARLA     |       |        |   |
| 07:30 |                                      |       |        | MISSED FT by HODGINS,BRAYDEY            |
| 07:30 |                                      |       |        | REBOUND (OFF) by TEAM                   |
| 07:30 |                                      |       |        | SUB OUT: COLEMAN,A'SHANTI               |
| 07:30 |                                      |       |        | SUB IN: AMUNDSEN,TESS                   |
| 07:30 |                                      | 31-33 | V 2    | GOOD! FT by HODGINS,BRAYDEY             |
| 07:00 | MISSED 3PTR by TAPIA,CLARA           |       |        |   |
| 06:57 |                                      |       |        | REBOUND (DEF) by HODGINS,BRAYDEY        |
| 06:36 |                                      | 33-33 | T      | GOOD! JUMPER by LUPFER,RILEY            |
| 06:21 |                                      |       |        | FOUL (PERSONAL) by AMUNDSEN,TESS        |
| 06:18 | TURNOVER (LOSTBALL) by ERJAVEC,KARLA |       |        |   |
| 05:53 |                                      | 35-33 | H 2    | GOOD! LAYUP by LUPFER,RILEY             |
| 05:53 |                                      |       |        | ASSIST by HARRELL,JOYCE                 |
| 05:46 |                                      |       |        | FOUL (PERSONAL) by HARRELL,JOYCE        |
| 05:46 | MISSED FT by COTTON,BAILEE           |       |        |   |
| 05:46 | REBOUND (OFF) by TEAM                |       |        |   |
| 05:46 | GOOD! FT by COTTON,BAILEE [FB]       | 35-34 | H 1    |   |
| 05:46 |                                      |       |        | SUB OUT: HARRELL,JOYCE                  |
| 05:46 |                                      |       |        | SUB IN: BOWERS,RACHEL                   |
| 05:46 |                                      |       |        | MISSED JUMPER by AMUNDSEN,TESS          |
| 05:46 | REBOUND (DEF) by GOMEZ,MARTA         |       |        |   |
| 05:20 | MISSED JUMPER by TAPIA,CLARA         |       |        |   |
| 05:15 | REBOUND (OFF) by COTTON,BAILEE       |       |        |   |
| 05:08 | MISSED LAYUP by RUSK,TAYLOR          |       |        |   |
| 05:08 |                                      |       |        | BLOCK by LUPFER,RILEY                   |
| 04:59 |                                      |       |        | REBOUND (DEF) by LUPFER,RILEY           |
| 04:55 |                                      |       |        | MISSED JUMPER by BOWERS,RACHEL          |
| 04:50 | REBOUND (DEF) by COTTON,BAILEE       |       |        |   |
| 04:39 | MISSED 3PTR by GOMEZ,MARTA           |       |        |   |
| 04:33 |                                      |       |        | REBOUND (DEF) by TEAM                   |
| 04:32 |                                      |       |        | SUB OUT: HODGINS,BRAYDEY                |
| 04:32 |                                      |       |        | SUB IN: GALERON,SOFIA                   |
| 04:32 |                                      |       |        | SUB OUT: CHRISTOPHER,JAYDE              |
| 04:32 |                                      |       |        | SUB IN: HERMIDA,MARTA                   |
| 04:32 |                                      |       |        | SUB OUT: BOWERS,RACHEL                  |
| 04:32 |                                      |       |        | SUB IN: CHRISTOPHER,JAYDE               |
| 04:23 |                                      |       |        | MISSED 3PTR by AMUNDSEN,TESS            |
| 04:18 | REBOUND (DEF) by COTTON,BAILEE       |       |        |   |
| 03:51 | MISSED JUMPER by COTTON,BAILEE       |       |        |   |
| 03:51 |                                      |       |        | BLOCK by GALERON,SOFIA                  |
| 03:51 |                                      |       |        | REBOUND (DEF) by TEAM                   |
| 03:48 | MISSED JUMPER by GOMEZ,MARTA         |       |        |   |
| 03:43 |                                      |       |        | REBOUND (DEF) by HERMIDA,MARTA          |
| 03:30 |                                      | 37-34 | H 3    | GOOD! LAYUP by AMUNDSEN,TESS            |
| 03:30 |                                      |       |        | ASSIST by HERMIDA,MARTA                 |
| 03:30 | FOUL (PERSONAL) by GOMEZ,MARTA       |       |        |   |
| 03:30 |                                      |       |        | MISSED FT by AMUNDSEN,TESS              |
| 03:30 |                                      |       |        | REBOUND (OFF) by TEAM                   |
| 03:30 | FOUL (PERSONAL) by COTTON,BAILEE     |       |        |   |
| 03:16 |                                      | 39-34 | H 5    | GOOD! LAYUP by CHRISTOPHER,JAYDE        |
| 02:57 |                                      |       |        | FOUL (PERSONAL) by GALERON,SOFIA        |
| 02:47 | GOOD! LAYUP by ERJAVEC,KARLA         | 39-36 | H 3    |   |
| 02:37 |                                      | 41-36 | H 5    | GOOD! LAYUP by CHRISTOPHER,JAYDE        |
| 01:52 | GOOD! JUMPER by GOMEZ,MARTA          | 41-38 | H 3    |   |
| 01:52 | ASSIST by TAPIA,CLARA                |       |        |   |
| 01:41 |                                      | 44-38 | H 6    | GOOD! 3PTR by AMUNDSEN,TESS             |
| 01:41 |                                      |       |        | ASSIST by HERMIDA,MARTA                 |

| Time  | VISITORS: Wyoming                     | Score | Margin | HOME: Boise St.                  |
|-------|---------------------------------------|-------|--------|----------------------------------|
| 01:33 | GOOD! 3PTR by RUSK,TAYLOR [FB]        | 44-41 | H 3    |                                  |
| 01:33 | ASSIST by TAPIA,CLARA                 |       |        |                                  |
| 01:19 |                                       | 46-41 | H 5    | GOOD! LAYUP by AMUNDSEN,TESS     |
| 01:19 |                                       |       |        | ASSIST by GALERON,SOFIA          |
| 00:50 | GOOD! JUMPER by RUSK,TAYLOR [PNT]     | 46-43 | H 3    |                                  |
| 00:40 |                                       | 49-43 | H 6    | GOOD! 3PTR by CHRISTOPHER,JAYDE  |
| 00:21 |                                       |       |        | FOUL (PERSONAL) by GALERON,SOFIA |
| 00:21 |                                       |       |        | SUB OUT: LUPFER,RILEY            |
| 00:21 |                                       |       |        | SUB IN: HODGINS,BRAYDEY          |
| 00:21 |                                       |       |        | SUB OUT: AMUNDSEN,TESS           |
| 00:21 |                                       |       |        | SUB IN: WOERNER,ELLIE            |
| 00:21 | FOUL (OFF) by ERJAVEC,KARLA           |       |        |                                  |
| 00:21 | TURNOVER (OFFENSIVE) by ERJAVEC,KARLA |       |        |                                  |
| 00:00 |                                       |       |        | MISSED 3PTR by HODGINS,BRAYDEY   |
| 00:00 | REBOUND (DEF) by RUSK,TAYLOR          |       |        |                                  |

**Wyoming 43, Boise St. 49**

| Points from (This Period) | WYO | BSU |
|---------------------------|-----|-----|
| In the Paint              | 6   | 12  |
| Off Turns                 | 0   | 2   |
| 2nd Chance                | 0   | 4   |
| Fast Break                | 4   | 0   |
| Bench                     | 0   | 7   |

**Official Box Score**  
**Wyoming vs Boise St.**  
**Fourth Quarter Statistics Only**  
**January 03, 2019 at Taco Bell Arena - Boise, Idaho**

**Wyoming 21**

| No.           | Player            | S | Pts       | FG          | 3FG        | FT         | OR       | DR       | TR       | PF       | A        | TO       | Blk      | Stl      | Min       | +/- |
|---------------|-------------------|---|-----------|-------------|------------|------------|----------|----------|----------|----------|----------|----------|----------|----------|-----------|-----|
| 01            | Erjavec, Karla    |   | 4         | 2-4         | 0-1        | 0-0        | 0        | 0        | 0        | 0        | 1        | 1        | 0        | 0        | 7         | 2   |
| 04            | Rusk, Taylor      |   | 2         | 1-1         | 0-0        | 0-0        | 0        | 0        | 0        | 0        | 0        | 0        | 0        | 0        | 10        | -2  |
| 12            | Gomez, Marta      |   | 2         | 1-2         | 0-1        | 0-0        | 1        | 1        | 2        | 1        | 0        | 0        | 0        | 1        | 10        | -2  |
| 22            | Tapia, Clara      |   | 6         | 3-3         | 0-0        | 0-1        | 0        | 0        | 0        | 0        | 1        | 1        | 0        | 0        | 5         | -1  |
| 23            | Cotton, Bailee    |   | 2         | 0-2         | 0-0        | 2-4        | 1        | 3        | 4        | 1        | 0        | 0        | 0        | 0        | 10        | -2  |
| 02            | Vitulova, Tereza  |   | 0         | 0-0         | 0-0        | 0-0        | 0        | 0        | 0        | 0        | 0        | 0        | 0        | 0        | 0         | 0   |
| 05            | Rakovic, Sladjana |   | 0         | 0-0         | 0-0        | 0-0        | 0        | 0        | 0        | 0        | 0        | 0        | 0        | 0        | 0         | 0   |
| 14            | Weidemann, Quinn  |   | 5         | 2-2         | 1-1        | 0-0        | 0        | 0        | 0        | 0        | 0        | 0        | 0        | 0        | 7         | -5  |
|               | Team              |   |           |             |            |            | 0        | 0        | 0        | 0        |          | 0        |          |          |           |     |
| <b>TOTALS</b> |                   |   | <b>21</b> | <b>9-14</b> | <b>1-3</b> | <b>2-5</b> | <b>2</b> | <b>4</b> | <b>6</b> | <b>2</b> | <b>2</b> | <b>2</b> | <b>0</b> | <b>1</b> | <b>49</b> |     |

*Shooting By Period*

| Period | FG    | FG%   | 3FG  | 3FG%  | FT  | FT%   |
|--------|-------|-------|------|-------|-----|-------|
| Game   | 27-60 | 45.0% | 6-19 | 31.6% | 4-9 | 44.4% |

**Boise St. 23**

| No.           | Player             | S | Pts       | FG          | 3FG        | FT         | OR       | DR       | TR       | PF       | A        | TO       | Blk      | Stl      | Min       | +/- |
|---------------|--------------------|---|-----------|-------------|------------|------------|----------|----------|----------|----------|----------|----------|----------|----------|-----------|-----|
| 14            | Hodgins, Braydey   |   | 6         | 2-3         | 2-2        | 0-0        | 0        | 1        | 1        | 1        | 0        | 0        | 0        | 0        | 10        | 2   |
| 21            | Lupfer, Riley      |   | 7         | 2-5         | 1-3        | 2-2        | 0        | 0        | 0        | 0        | 1        | 0        | 0        | 0        | 10        | 2   |
| 23            | Christopher, Jayde |   | 2         | 1-1         | 0-0        | 0-0        | 0        | 0        | 0        | 0        | 3        | 0        | 0        | 0        | 8         | 3   |
| 33            | Harrell, Joyce     |   | 4         | 2-3         | 0-0        | 0-0        | 2        | 2        | 4        | 1        | 0        | 1        | 0        | 0        | 9         | 4   |
| 42            | Coleman, A'shanti  |   | 2         | 1-1         | 0-0        | 0-0        | 0        | 0        | 0        | 1        | 0        | 0        | 0        | 0        | 4         | 2   |
| 03            | Galeron, Sofia     |   | 0         | 0-0         | 0-0        | 0-0        | 0        | 0        | 0        | 0        | 0        | 0        | 0        | 0        | 0         | 0   |
| 15            | Amundsen, Tess     |   | 0         | 0-0         | 0-0        | 0-0        | 0        | 0        | 0        | 1        | 0        | 0        | 0        | 0        | 0         | 2   |
| 20            | Hermida, Marta     |   | 2         | 1-1         | 0-0        | 0-0        | 0        | 0        | 0        | 0        | 0        | 0        | 0        | 0        | 4         | -4  |
| 22            | Woerner, Ellie     |   | 0         | 0-1         | 0-1        | 0-0        | 0        | 0        | 0        | 0        | 0        | 1        | 0        | 0        | 5         | -1  |
| 25            | Bowers, Rachel     |   | 0         | 0-0         | 0-0        | 0-0        | 0        | 0        | 0        | 0        | 0        | 0        | 0        | 0        | 0         | 0   |
| 30            | Loville, Jade      |   | 0         | 0-0         | 0-0        | 0-0        | 0        | 0        | 0        | 0        | 0        | 0        | 0        | 0        | 0         | 0   |
|               | Team               |   |           |             |            |            | 0        | 1        | 1        | 0        |          | 0        |          |          |           |     |
| <b>TOTALS</b> |                    |   | <b>23</b> | <b>9-15</b> | <b>3-6</b> | <b>2-2</b> | <b>2</b> | <b>4</b> | <b>6</b> | <b>4</b> | <b>4</b> | <b>2</b> | <b>0</b> | <b>0</b> | <b>49</b> |     |

*Shooting By Period*

| Period | FG    | FG%   | 3FG   | 3FG%  | FT  | FT%   |
|--------|-------|-------|-------|-------|-----|-------|
| Game   | 28-59 | 47.5% | 10-24 | 41.7% | 6-9 | 66.7% |

*Game Notes:*

Officials: **Melissa Barlow, Michael Price, Bob Scofield**  
 Attendance: **1097**

Start Time: **2019-01-03 02:07:15**  
 End Time: **2019-01-03 03:39:17**  
 Game Duration: **92**  
 Conference Game;

| Score | 1st | 2nd | 3rd | 4th | TOT       |
|-------|-----|-----|-----|-----|-----------|
| WYO   | 12  | 17  | 14  | 21  | <b>64</b> |
| BSU   | 15  | 13  | 21  | 23  | <b>72</b> |

| Points from (This Period) | WYO | BSU |
|---------------------------|-----|-----|
| In the Paint              | 16  | 8   |
| Off Turns                 | 2   | 4   |
| 2nd Chance                | 2   | 2   |
| Fast Break                | 0   | 5   |
| Bench                     | 5   | 2   |

**Official Play-By-Play**  
**Wyoming vs Boise St.**  
**Fourth Quarter**  
**January 03, 2019 at Taco Bell Arena - Boise, Idaho**

**Period 4**

**Starters:**

**Wyoming:** 1 ERJAVEC, KARLA; 4 RUSK, TAYLOR; 12 GOMEZ, MARTA; 22 TAPIA, CLARA; 23 COTTON, BAILEE;

**Boise St.:** 21 LUPFER, RILEY; 23 CHRISTOPHER, JAYDE; 33 HARRELL, JOYCE; 42 COLEMAN, A'SHANTI; 14 HODGINS, BRAYDEY;

| Time  | VISITORS: Wyoming                    | Score | Margin | HOME: Boise St.                       |
|-------|--------------------------------------|-------|--------|---------------------------------------|
| 09:58 |                                      |       |        | MISSED 3PTR by WOERNER, ELLIE         |
| 09:52 | REBOUND (DEF) by COTTON, BAILEE      |       |        |                                       |
| 09:50 | GOOD! LAYUP by TAPIA, CLARA          | 49-45 | H 4    |                                       |
| 09:43 |                                      | 51-45 | H 6    | GOOD! LAYUP by HERMIDA, MARTA         |
| 09:24 | GOOD! LAYUP by RUSK, TAYLOR          | 51-47 | H 4    |                                       |
| 09:24 | ASSIST by TAPIA, CLARA               |       |        |                                       |
| 09:12 |                                      |       |        | SUB OUT: CHRISTOPHER, JAYDE           |
| 09:12 |                                      |       |        | SUB IN: HARRELL, JOYCE                |
| 09:06 |                                      |       |        | MISSED 3PTR by LUPFER, RILEY          |
| 09:03 | REBOUND (DEF) by GOMEZ, MARTA        |       |        |                                       |
| 08:15 | GOOD! LAYUP by GOMEZ, MARTA          | 51-49 | H 2    |                                       |
| 08:15 | ASSIST by ERJAVEC, KARLA             |       |        |                                       |
| 07:51 |                                      |       |        | MISSED LAYUP by HARRELL, JOYCE        |
| 07:47 |                                      |       |        | REBOUND (OFF) by HARRELL, JOYCE       |
| 07:46 |                                      | 53-49 | H 4    | GOOD! LAYUP by HARRELL, JOYCE         |
| 07:30 | GOOD! LAYUP by TAPIA, CLARA          | 53-51 | H 2    |                                       |
| 07:30 |                                      |       |        | FOUL (PERSONAL) by HODGINS, BRAYDEY   |
| 07:30 | MISSED FT by TAPIA, CLARA            |       |        |                                       |
| 07:30 |                                      |       |        | REBOUND (DEF) by HARRELL, JOYCE       |
| 07:09 | FOUL (PERSONAL) by COTTON, BAILEE    |       |        |                                       |
| 07:09 |                                      | 54-51 | H 3    | GOOD! FT by LUPFER, RILEY             |
| 07:09 |                                      |       |        | SUB OUT: HERMIDA, MARTA               |
| 07:09 |                                      |       |        | SUB IN: CHRISTOPHER, JAYDE            |
| 07:09 | SUB OUT: ERJAVEC, KARLA              |       |        |                                       |
| 07:09 | SUB IN: WEIDEMANN, QUINN             |       |        |                                       |
| 07:09 |                                      | 55-51 | H 4    | GOOD! FT by LUPFER, RILEY             |
| 06:47 | GOOD! LAYUP by TAPIA, CLARA          | 55-53 | H 2    |                                       |
| 06:32 |                                      |       |        | MISSED JUMPER by HODGINS, BRAYDEY     |
| 06:28 | REBOUND (DEF) by COTTON, BAILEE      |       |        |                                       |
| 06:01 | MISSED JUMPER by COTTON, BAILEE      |       |        |                                       |
| 05:56 |                                      |       |        | REBOUND (DEF) by HODGINS, BRAYDEY     |
| 05:54 |                                      | 58-53 | H 5    | GOOD! 3PTR by LUPFER, RILEY [FB]      |
| 05:54 |                                      |       |        | ASSIST by CHRISTOPHER, JAYDE          |
| 05:44 | TIMEOUT 30SEC                        |       |        |                                       |
| 05:34 | MISSED JUMPER by COTTON, BAILEE      |       |        |                                       |
| 05:30 |                                      |       |        | REBOUND (DEF) by TEAM                 |
| 05:21 |                                      |       |        | TURNOVER (LOSTBALL) by WOERNER, ELLIE |
| 05:21 | STEAL by GOMEZ, MARTA                |       |        |                                       |
| 05:14 | TURNOVER (BADPASS) by TAPIA, CLARA   |       |        |                                       |
| 05:14 |                                      |       |        | SUB OUT: WOERNER, ELLIE               |
| 05:14 |                                      |       |        | SUB IN: AMUNDSEN, TESS                |
| 05:01 |                                      | 60-53 | H 7    | GOOD! JUMPER by HARRELL, JOYCE        |
| 05:01 |                                      |       |        | ASSIST by CHRISTOPHER, JAYDE          |
| 04:50 |                                      |       |        | FOUL (PERSONAL) by AMUNDSEN, TESS     |
| 04:50 |                                      |       |        |                                       |
| 04:50 | SUB OUT: TAPIA, CLARA                |       |        |                                       |
| 04:50 | SUB IN: ERJAVEC, KARLA               |       |        |                                       |
| 04:50 |                                      |       |        | SUB OUT: AMUNDSEN, TESS               |
| 04:50 |                                      |       |        | SUB IN: COLEMAN, A'SHANTI             |
| 04:46 | GOOD! 3PTR by WEIDEMANN, QUINN       | 60-56 | H 4    |                                       |
| 04:24 |                                      |       |        | MISSED 3PTR by LUPFER, RILEY          |
| 04:17 |                                      |       |        | REBOUND (OFF) by HARRELL, JOYCE       |
| 04:16 |                                      |       |        | TURNOVER (BADPASS) by HARRELL, JOYCE  |
| 04:07 | MISSED 3PTR by GOMEZ, MARTA          |       |        |                                       |
| 04:03 | REBOUND (OFF) by COTTON, BAILEE      |       |        |                                       |
| 04:02 | MISSED 3PTR by ERJAVEC, KARLA        |       |        |                                       |
| 03:56 | REBOUND (OFF) by GOMEZ, MARTA        |       |        |                                       |
| 03:51 | GOOD! LAYUP by ERJAVEC, KARLA [PNT]  | 60-58 | H 2    |                                       |
| 03:34 |                                      | 63-58 | H 5    | GOOD! 3PTR by HODGINS, BRAYDEY        |
| 03:34 |                                      |       |        | ASSIST by LUPFER, RILEY               |
| 03:19 | TURNOVER (BADPASS) by ERJAVEC, KARLA |       |        |                                       |
| 03:02 |                                      | 65-58 | H 7    | GOOD! JUMPER by LUPFER, RILEY         |
| 02:46 | MISSED LAYUP by ERJAVEC, KARLA       |       |        |                                       |
| 02:42 |                                      |       |        | REBOUND (DEF) by HARRELL, JOYCE       |
| 02:40 |                                      | 67-58 | H 9    | GOOD! LAYUP by COLEMAN, A'SHANTI [FB] |
| 02:40 |                                      |       |        | ASSIST by CHRISTOPHER, JAYDE          |
| 02:40 | TIMEOUT 30SEC                        |       |        |                                       |
| 02:30 |                                      |       |        | FOUL (PERSONAL) by HARRELL, JOYCE     |
| 02:30 | MISSED FT by COTTON, BAILEE          |       |        |                                       |
| 02:30 | REBOUND (OFF) by TEAM                |       |        |                                       |
| 02:30 | GOOD! FT by COTTON, BAILEE           | 67-59 | H 8    |                                       |
| 02:17 |                                      |       |        | MISSED JUMPER by LUPFER, RILEY        |
| 02:12 | REBOUND (DEF) by COTTON, BAILEE      |       |        |                                       |
| 02:05 | GOOD! JUMPER by ERJAVEC, KARLA [PNT] | 67-61 | H 6    |                                       |
| 01:40 |                                      | 70-61 | H 9    | GOOD! 3PTR by HODGINS, BRAYDEY        |
| 01:15 |                                      |       |        | FOUL (PERSONAL) by COLEMAN, A'SHANTI  |

| Time  | VISITORS: Wyoming              | Score | Margin | HOME: Boise St.                  |
|-------|--------------------------------|-------|--------|----------------------------------|
| 01:15 | MISSED FT by COTTON,BAILEE     |       |        |                                  |
| 01:15 | REBOUND (OFF) by TEAM          |       |        |                                  |
| 01:15 |                                |       |        | SUB OUT: COLEMAN,A'SHANTI        |
| 01:15 |                                |       |        | SUB IN: HERMIDA,MARTA            |
| 01:15 | GOOD! FT by COTTON,BAILEE      | 70-62 | H 8    |                                  |
| 00:46 |                                | 72-62 | H 10   | GOOD! LAYUP by CHRISTOPHER,JAYDE |
| 00:19 | GOOD! LAYUP by WEIDEMANN,QUINN | 72-64 | H 8    |                                  |
| 00:19 | TIMEOUT TEAM                   |       |        |                                  |
| 00:19 | SUB OUT: RUSK,TAYLOR           |       |        |                                  |
| 00:19 | SUB IN: TAPIA,CLARA            |       |        |                                  |
| 00:19 |                                |       |        | SUB OUT: HARRELL,JOYCE           |
| 00:19 |                                |       |        | SUB IN: COLEMAN,A'SHANTI         |
| 00:19 |                                |       |        | TIMEOUT 30SEC                    |
| 00:12 | FOUL (PERSONAL) by GOMEZ,MARTA |       |        |                                  |

**Wyoming 64, Boise St. 72**

| Points from (This Period) | WYO | BSU |
|---------------------------|-----|-----|
| In the Paint              | 16  | 8   |
| Off Turns                 | 2   | 4   |
| 2nd Chance                | 2   | 2   |
| Fast Break                | 0   | 5   |
| Bench                     | 5   | 2   |



**Official Scoring/Possession Reference Chart  
Wyoming vs Boise St.  
Period 1  
January 03, 2019 at Taco Bell Arena - Boise, Idaho**

**Period 1**

**Starters:**

**Wyoming:** 1 ERJAVEC, KARLA; 4 RUSK, TAYLOR; 12 GOMEZ, MARTA; 22 TAPIA, CLARA; 23 COTTON, BAILEE;

**Boise St.:** 21 LUPFER, RILEY; 23 CHRISTOPHER, JAYDE; 33 HARRELL, JOYCE; 42 COLEMAN, A'SHANTI; 14 HODGINS, BRAYDEY;

| Time  | VISITORS: Wyoming                   | Score | Margin | HOME: Boise St.                        |
|-------|-------------------------------------|-------|--------|--|
| 09:48 | GOOD! LAYUP by RUSK, TAYLOR [PNT]   | 0-2   | V 2    |  |
| 08:33 | GOOD! 3PTR by RUSK, TAYLOR [FB]     | 0-5   | V 5    |  |
| 08:20 |                                     | 2-5   | V 3    | GOOD! LAYUP by COLEMAN, A'SHANTI [PNT] |
| 07:44 |                                     | 3-5   | V 2    | GOOD! FT by HODGINS, BRAYDEY [FB]      |
| 07:34 | GOOD! JUMPER by RUSK, TAYLOR        | 3-7   | V 4    |  |
| 07:17 |                                     | 5-7   | V 2    | GOOD! LAYUP by HARRELL, JOYCE [PNT]    |
| 07:00 | GOOD! LAYUP by ERJAVEC, KARLA [PNT] | 5-9   | V 4    |  |
| 05:19 |                                     | 8-9   | V 1    | GOOD! 3PTR by LUPFER, RILEY            |
| 03:43 | GOOD! LAYUP by RUSK, TAYLOR         | 8-11  | V 3    |  |
| 03:00 |                                     | 11-11 | T      | GOOD! 3PTR by LUPFER, RILEY [FB]       |
| 02:35 |                                     | 13-11 | H 2    | GOOD! LAYUP by BOWERS, RACHEL [PNT]    |
| 02:14 | GOOD! FT by COTTON, BAILEE          | 13-12 | H 1    |  |
| 01:29 |                                     | 15-12 | H 3    | GOOD! LAYUP by HERMIDA, MARTA          |

**Wyoming 12, Boise St. 15**

**Official Scoring/Possession Reference Chart  
Wyoming vs Boise St.  
Period 2  
January 03, 2019 at Taco Bell Arena - Boise, Idaho**

**Period 2**

**Starters:**

**Wyoming:** 1 ERJAVEC, KARLA; 4 RUSK, TAYLOR; 12 GOMEZ, MARTA; 22 TAPIA, CLARA; 23 COTTON, BAILEE;

**Boise St.:** 21 LUPFER, RILEY; 23 CHRISTOPHER, JAY DE; 33 HARRELL, JOYCE; 42 COLEMAN, A'SHANTI; 14 HODGINS, BRAYDEY;

| Time  | VISITORS: Wyoming                        | Score | Margin | HOME: Boise St.                     |
|-------|--|-------|--------|-------------------------------------|
| 08:42 | GOOD! JUMPER by RAKOVIC, SLADJANA [PNT]  | 15-14 | H 1    |                                     |
| 07:54 | GOOD! JUMPER by WEIDEMANN, QUINN         | 15-16 | V 1    |                                     |
| 07:26 | GOOD! 3PTR by GOMEZ, MARTA               | 15-19 | V 4    |                                     |
| 07:12 |  | 17-19 | V 2    | GOOD! LAYUP by BOWERS, RACHEL [PNT] |
| 06:00 | GOOD! 3PTR by GOMEZ, MARTA               | 17-22 | V 5    |                                     |
| 05:45 |  | 18-22 | V 4    | GOOD! FT by BOWERS, RACHEL          |
| 05:45 |  | 19-22 | V 3    | GOOD! FT by BOWERS, RACHEL          |
| 04:17 | GOOD! LAYUP by RUSK, TAYLOR [PNT]        | 19-24 | V 5    |                                     |
| 04:09 |  | 22-24 | V 2    | GOOD! 3PTR by LUPFER, RILEY [FB]    |
| 03:35 | GOOD! LAYUP by WEIDEMANN, QUINN [FB/PNT] | 22-26 | V 4    |                                     |
| 02:59 | GOOD! 3PTR by GOMEZ, MARTA               | 22-29 | V 7    |                                     |
| 02:30 |  | 25-29 | V 4    | GOOD! 3PTR by AMUNDSEN, TESS        |
| 00:53 |  | 28-29 | V 1    | GOOD! 3PTR by HERMIDA, MARTA        |

**Wyoming 29, Boise St. 28**

**Official Scoring/Possession Reference Chart**  
**Wyoming vs Boise St.**  
**Period 3**  
**January 03, 2019 at Taco Bell Arena - Boise, Idaho**

**Period 3**

**Starters:**

**Wyoming:** 1 ERJAVEC, KARLA; 4 RUSK, TAYLOR; 12 GOMEZ, MARTA; 22 TAPIA, CLARA; 23 COTTON, BAILEE;

**Boise St.:** 21 LUPFER, RILEY; 23 CHRISTOPHER, JAYDE; 33 HARRELL, JOYCE; 42 COLEMAN, A'SHANTI; 14 HODGINS, BRAYDEY;

| Time  | VISITORS: Wyoming                  | Score | Margin | HOME: Boise St.                   |
|-------|------------------------------------|-------|--------|-----------------------------------|
| 09:52 | GOOD! JUMPER by GOMEZ, MARTA       | 28-31 | V 3    |                                   |
| 09:11 | GOOD! LAYUP by ERJAVEC, KARLA      | 28-33 | V 5    |                                   |
| 08:03 |                                    | 30-33 | V 3    | GOOD! LAYUP by LUPFER, RILEY      |
| 07:30 |                                    | 31-33 | V 2    | GOOD! FT by HODGINS, BRAYDEY      |
| 06:36 |                                    | 33-33 | T      | GOOD! JUMPER by LUPFER, RILEY     |
| 05:53 |                                    | 35-33 | H 2    | GOOD! LAYUP by LUPFER, RILEY      |
| 05:46 | GOOD! FT by COTTON, BAILEE [FB]    | 35-34 | H 1    |                                   |
| 03:30 |                                    | 37-34 | H 3    | GOOD! LAYUP by AMUNDSEN, TESS     |
| 03:16 |                                    | 39-34 | H 5    | GOOD! LAYUP by CHRISTOPHER, JAYDE |
| 02:47 | GOOD! LAYUP by ERJAVEC, KARLA      | 39-36 | H 3    |                                   |
| 02:37 |                                    | 41-36 | H 5    | GOOD! LAYUP by CHRISTOPHER, JAYDE |
| 01:52 | GOOD! JUMPER by GOMEZ, MARTA       | 41-38 | H 3    |                                   |
| 01:41 |                                    | 44-38 | H 6    | GOOD! 3PTR by AMUNDSEN, TESS      |
| 01:33 | GOOD! 3PTR by RUSK, TAYLOR [FB]    | 44-41 | H 3    |                                   |
| 01:19 |                                    | 46-41 | H 5    | GOOD! LAYUP by AMUNDSEN, TESS     |
| 00:50 | GOOD! JUMPER by RUSK, TAYLOR [PNT] | 46-43 | H 3    |                                   |
| 00:40 |                                    | 49-43 | H 6    | GOOD! 3PTR by CHRISTOPHER, JAYDE  |

**Wyoming 43, Boise St. 49**

**Official Scoring/Possession Reference Chart**  
**Wyoming vs Boise St.**  
**Period 4**  
**January 03, 2019 at Taco Bell Arena - Boise, Idaho**

**Period 4**

**Starters:**

**Wyoming:** 1 ERJAVEC, KARLA; 4 RUSK, TAYLOR; 12 GOMEZ, MARTA; 22 TAPIA, CLARA; 23 COTTON, BAILEE;

**Boise St.:** 21 LUPFER, RILEY; 23 CHRISTOPHER, JAYDE; 33 HARRELL, JOYCE; 42 COLEMAN, A'SHANTI; 14 HODGINS, BRAYDEY;

| Time  | VISITORS: Wyoming                    | Score | Margin | HOME: Boise St.                       |
|-------|--------------------------------------|-------|--------|---------------------------------------|
| 09:50 | GOOD! LAYUP by TAPIA, CLARA          | 49-45 | H 4    |                                       |
| 09:43 |                                      | 51-45 | H 6    | GOOD! LAYUP by HERMIDA, MARTA         |
| 09:24 | GOOD! LAYUP by RUSK, TAYLOR          | 51-47 | H 4    |                                       |
| 08:15 | GOOD! LAYUP by GOMEZ, MARTA          | 51-49 | H 2    |                                       |
| 07:46 |                                      | 53-49 | H 4    | GOOD! LAYUP by HARRELL, JOYCE         |
| 07:30 | GOOD! LAYUP by TAPIA, CLARA          | 53-51 | H 2    |                                       |
| 07:09 |                                      | 54-51 | H 3    | GOOD! FT by LUPFER, RILEY             |
| 07:09 |                                      | 55-51 | H 4    | GOOD! FT by LUPFER, RILEY             |
| 06:47 | GOOD! LAYUP by TAPIA, CLARA          | 55-53 | H 2    |                                       |
| 05:54 |                                      | 58-53 | H 5    | GOOD! 3PTR by LUPFER, RILEY [FB]      |
| 05:01 |                                      | 60-53 | H 7    | GOOD! JUMPER by HARRELL, JOYCE        |
| 04:46 | GOOD! 3PTR by WEIDEMANN, QUINN       | 60-56 | H 4    |                                       |
| 03:51 | GOOD! LAYUP by ERJAVEC, KARLA [PNT]  | 60-58 | H 2    |                                       |
| 03:34 |                                      | 63-58 | H 5    | GOOD! 3PTR by HODGINS, BRAYDEY        |
| 03:02 |                                      | 65-58 | H 7    | GOOD! JUMPER by LUPFER, RILEY         |
| 02:40 |                                      | 67-58 | H 9    | GOOD! LAYUP by COLEMAN, A'SHANTI [FB] |
| 02:30 | GOOD! FT by COTTON, BAILEE           | 67-59 | H 8    |                                       |
| 02:05 | GOOD! JUMPER by ERJAVEC, KARLA [PNT] | 67-61 | H 6    |                                       |
| 01:40 |                                      | 70-61 | H 9    | GOOD! 3PTR by HODGINS, BRAYDEY        |
| 01:15 | GOOD! FT by COTTON, BAILEE           | 70-62 | H 8    |                                       |
| 00:46 |                                      | 72-62 | H 10   | GOOD! LAYUP by CHRISTOPHER, JAYDE     |
| 00:19 | GOOD! LAYUP by WEIDEMANN, QUINN      | 72-64 | H 8    |                                       |

**Wyoming 64, Boise St. 72**

**Official Substitutions Log**  
**Wyoming vs Boise St.**  
**Period 1**  
**January 03, 2019 at Taco Bell Arena - Boise, Idaho**

| VISITORS: Wyoming           | Time  | Score | HOME: Boise St.             |
|-----------------------------|-------|-------|-----------------------------|
| 1 ERJAVEC, KARLA            |       |       | 21 LUPFER, RILEY            |
| 4 RUSK, TAYLOR              |       |       | 23 CHRISTOPHER, JAYDE       |
| 12 GOMEZ, MARTA             |       |       | 33 HARRELL, JOYCE           |
| 22 TAPIA, CLARA             |       |       | 42 COLEMAN, A'SHANTI        |
| 23 COTTON, BAILEE           |       |       | 14 HODGINS, BRAYDEY         |
|                             | 05:36 | 9-5   | SUB OUT: HARRELL, JOYCE     |
|                             | 05:36 |       | SUB IN: BOWERS, RACHEL      |
|                             | 04:15 | 9-8   | SUB OUT: HODGINS, BRAYDEY   |
|                             | 04:15 |       | SUB IN: WOERNER, ELLIE      |
|                             | 04:15 |       | SUB OUT: COLEMAN, A'SHANTI  |
|                             | 04:15 |       | SUB IN: HERMIDA, MARTA      |
| SUB OUT: 22 TAPIA, CLARA    | 03:26 | 11-8  |                             |
| SUB IN: 14 WEIDEMANN, QUINN | 03:26 |       |                             |
|                             | 02:14 | 11-13 | SUB OUT: CHRISTOPHER, JAYDE |
|                             | 02:14 |       | SUB IN: HODGINS, BRAYDEY    |
|                             | 02:14 |       | SUB OUT: BOWERS, RACHEL     |
|                             | 02:14 |       | SUB IN: HARRELL, JOYCE      |
| SUB OUT: 1 ERJAVEC, KARLA   | 02:14 |       |                             |
| SUB IN: 22 TAPIA, CLARA     | 02:14 |       |                             |
| SUB OUT: 4 RUSK, TAYLOR     | 00:45 | 12-15 |                             |
| SUB IN: 5 RAKOVIC, SLADJANA | 00:45 |       |                             |
| SUB OUT: 22 TAPIA, CLARA    | 00:45 |       |                             |
| SUB IN: 1 ERJAVEC, KARLA    | 00:45 |       |                             |

**Wyoming 12, Boise St. 15**

**Official Substitutions Log**  
**Wyoming vs Boise St.**  
**Period 2**  
**January 03, 2019 at Taco Bell Arena - Boise, Idaho**

| VISITORS: Wyoming            | Time  | Score | HOME: Boise St.             |
|------------------------------|-------|-------|-----------------------------|
| 1 ERJAVEC, KARLA             |       |       | 21 LUPFER, RILEY            |
| 4 RUSK, TAYLOR               |       |       | 23 CHRISTOPHER, JAYDE       |
| 12 GOMEZ, MARTA              |       |       | 33 HARRELL, JOYCE           |
| 22 TAPIA, CLARA              |       |       | 42 COLEMAN, A'SHANTI        |
| 23 COTTON, BAILEE            |       |       | 14 HODGINS, BRAYDEY         |
|                              | 09:17 | -     | SUB OUT: LUPFER, RILEY      |
|                              | 09:17 |       | SUB IN: CHRISTOPHER, JAYDE  |
|                              | 09:17 |       | SUB OUT: HERMIDA, MARTA     |
|                              | 09:17 |       | SUB IN: LOVILLE, JADE       |
|                              | 08:10 | 14-15 | SUB OUT: HARRELL, JOYCE     |
|                              | 08:10 |       | SUB IN: BOWERS, RACHEL      |
| SUB OUT: 23 COTTON, BAILEE   | 08:10 |       |                             |
| SUB IN: 2 VITULOVA, TEREZA   | 08:10 |       |                             |
|                              | 06:32 | 19-17 | SUB OUT: WOERNER, ELLIE     |
|                              | 06:32 |       | SUB IN: COLEMAN, A'SHANTI   |
| SUB OUT: 5 RAKOVIC, SLADJANA | 05:53 | 22-17 |                             |
| SUB IN: 4 RUSK, TAYLOR       | 05:53 |       |                             |
|                              | 05:53 |       | SUB OUT: LOVILLE, JADE      |
|                              | 05:53 |       | SUB IN: LUPFER, RILEY       |
| SUB OUT: 2 VITULOVA, TEREZA  | 05:45 | 22-18 |                             |
| SUB IN: 23 COTTON, BAILEE    | 05:45 |       |                             |
|                              | 02:33 | 29-22 | SUB OUT: BOWERS, RACHEL     |
|                              | 02:33 |       | SUB IN: AMUNDSEN, TESS      |
|                              | 02:16 | 29-25 | SUB OUT: CHRISTOPHER, JAYDE |
|                              | 02:16 |       | SUB IN: HERMIDA, MARTA      |
| SUB OUT: 1 ERJAVEC, KARLA    | 01:12 | 29-25 |                             |
| SUB IN: 22 TAPIA, CLARA      | 01:12 |       |                             |
| SUB OUT: 22 TAPIA, CLARA     | 00:34 | 29-28 |                             |
| SUB IN: 1 ERJAVEC, KARLA     | 00:34 |       |                             |

**Wyoming 29, Boise St. 28**

**Official Substitutions Log**  
**Wyoming vs Boise St.**  
**Period 3**  
**January 03, 2019 at Taco Bell Arena - Boise, Idaho**

| VISITORS: Wyoming | Time  | Score | HOME: Boise St.             |
|-------------------|-------|-------|-----------------------------|
| 1 ERJAVEC, KARLA  |       |       | 21 LUPFER, RILEY            |
| 4 RUSK, TAYLOR    |       |       | 23 CHRISTOPHER, JAYDE       |
| 12 GOMEZ, MARTA   |       |       | 33 HARRELL, JOYCE           |
| 22 TAPIA, CLARA   |       |       | 42 COLEMAN, A'SHANTI        |
| 23 COTTON, BAILEE |       |       | 14 HODGINS, BRAYDEY         |
|                   | 07:30 | 33-30 | SUB OUT: COLEMAN, A'SHANTI  |
|                   | 07:30 |       | SUB IN: AMUNDSEN, TESS      |
|                   | 05:46 | 34-35 | SUB OUT: HARRELL, JOYCE     |
|                   | 05:46 |       | SUB IN: BOWERS, RACHEL      |
|                   | 04:32 | 34-35 | SUB OUT: HODGINS, BRAYDEY   |
|                   | 04:32 |       | SUB IN: GALERON, SOFIA      |
|                   | 04:32 |       | SUB OUT: CHRISTOPHER, JAYDE |
|                   | 04:32 |       | SUB IN: HERMIDA, MARTA      |
|                   | 04:32 |       | SUB OUT: BOWERS, RACHEL     |
|                   | 04:32 |       | SUB IN: CHRISTOPHER, JAYDE  |
|                   | 00:21 | 43-49 | SUB OUT: LUPFER, RILEY      |
|                   | 00:21 |       | SUB IN: HODGINS, BRAYDEY    |
|                   | 00:21 |       | SUB OUT: AMUNDSEN, TESS     |
|                   | 00:21 |       | SUB IN: WOERNER, ELLIE      |

**Wyoming 43, Boise St. 49**

**Official Substitutions Log**  
**Wyoming vs Boise St.**  
**Period 4**  
**January 03, 2019 at Taco Bell Arena - Boise, Idaho**

| VISITORS: Wyoming           | Time  | Score | HOME: Boise St.             |
|-----------------------------|-------|-------|-----------------------------|
| 1 ERJAVEC, KARLA            |       |       | 21 LUPFER, RILEY            |
| 4 RUSK, TAYLOR              |       |       | 23 CHRISTOPHER, JAYDE       |
| 12 GOMEZ, MARTA             |       |       | 33 HARRELL, JOYCE           |
| 22 TAPIA, CLARA             |       |       | 42 COLEMAN, A'SHANTI        |
| 23 COTTON, BAILEE           |       |       | 14 HODGINS, BRAYDEY         |
|                             | 09:12 | 47-51 | SUB OUT: CHRISTOPHER, JAYDE |
|                             | 09:12 |       | SUB IN: HARRELL, JOYCE      |
|                             | 07:09 | 51-54 | SUB OUT: HERMIDA, MARTA     |
|                             | 07:09 |       | SUB IN: CHRISTOPHER, JAYDE  |
| SUB OUT: 1 ERJAVEC, KARLA   | 07:09 |       |                             |
| SUB IN: 14 WEIDEMANN, QUINN | 07:09 |       |                             |
|                             | 05:14 | 53-58 | SUB OUT: WOERNER, ELLIE     |
|                             | 05:14 |       | SUB IN: AMUNDSEN, TESS      |
| SUB OUT: 22 TAPIA, CLARA    | 04:50 | 53-60 |                             |
| SUB IN: 1 ERJAVEC, KARLA    | 04:50 |       |                             |
|                             | 04:50 |       | SUB OUT: AMUNDSEN, TESS     |
|                             | 04:50 |       | SUB IN: COLEMAN, A'SHANTI   |
|                             | 01:15 | 61-70 | SUB OUT: COLEMAN, A'SHANTI  |
|                             | 01:15 |       | SUB IN: HERMIDA, MARTA      |
| SUB OUT: 4 RUSK, TAYLOR     | 00:19 | 64-72 |                             |
| SUB IN: 22 TAPIA, CLARA     | 00:19 |       |                             |
|                             | 00:19 |       | SUB OUT: HARRELL, JOYCE     |
|                             | 00:19 |       | SUB IN: COLEMAN, A'SHANTI   |

**Wyoming 64, Boise St. 72**



**Official Shot Chart**  
**Wyoming vs Boise St.**  
**PERIOD 1 Shots**  
 January 03, 2019 at Taco Bell Arena - Boise, Idaho

**Boise St.**

**Wyoming**

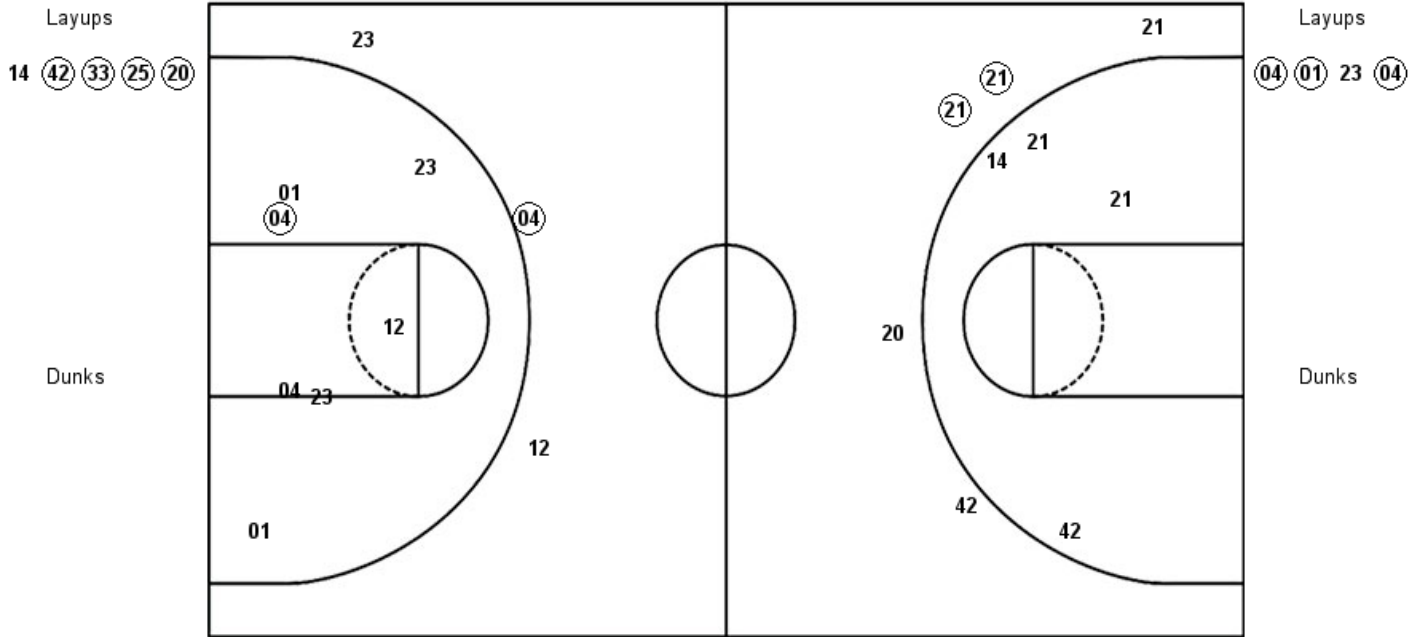

| <b>BSU : Period 1</b>    | <b>Made</b> | <b>Att</b> | <b>Pct</b>  |
|--------------------------|-------------|------------|-------------|
| Layups                   | 4           | 5          | 80.0        |
| Dunks                    | 0           | 0          | 0           |
| 2PT Field Goals          | 4           | 9          | 44.4        |
| 3PT Field Goals          | 2           | 5          | 40.0        |
| <b>Total Field Goals</b> | <b>6</b>    | <b>14</b>  | <b>42.9</b> |

| <b>WYO : Period 1</b>    | <b>Made</b> | <b>Att</b> | <b>Pct</b>  |
|--------------------------|-------------|------------|-------------|
| Layups                   | 3           | 4          | 75.0        |
| Dunks                    | 0           | 0          | 0           |
| 2PT Field Goals          | 4           | 11         | 36.4        |
| 3PT Field Goals          | 1           | 3          | 33.3        |
| <b>Total Field Goals</b> | <b>5</b>    | <b>14</b>  | <b>35.7</b> |

**Official Shot Chart**  
**Wyoming vs Boise St.**  
**PERIOD 2 Shots**  
 January 03, 2019 at Taco Bell Arena - Boise, Idaho

**Boise St.**

**Wyoming**

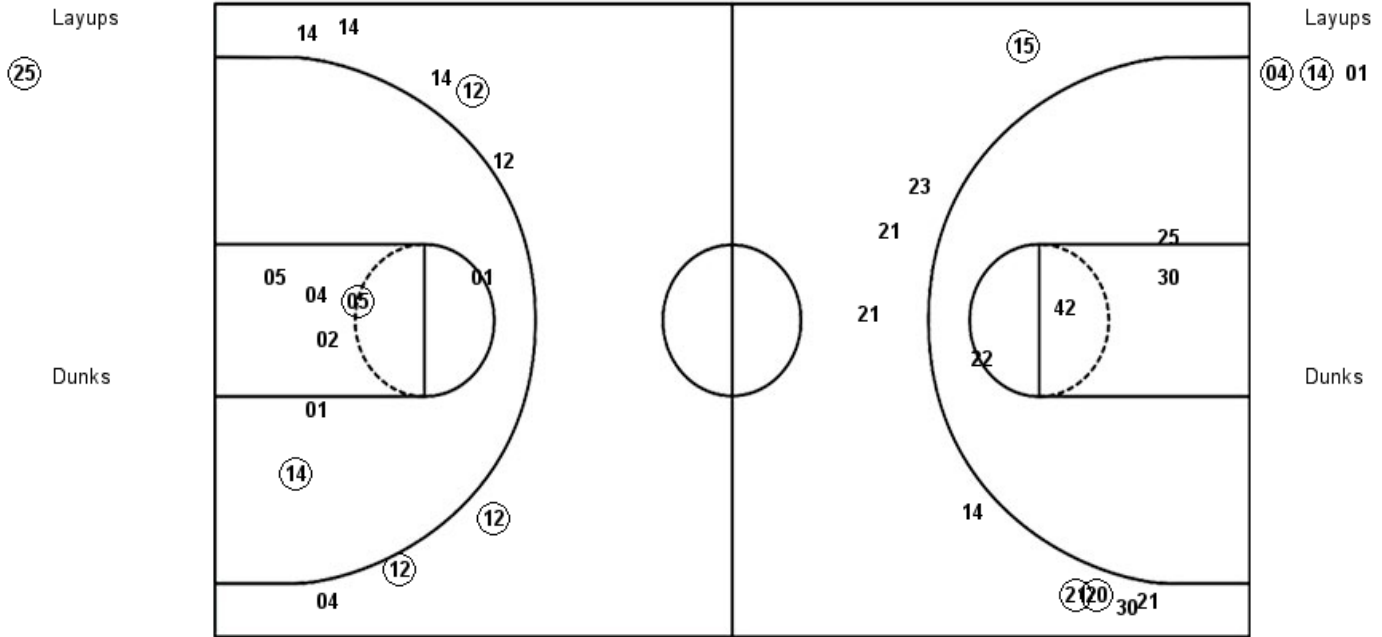

| <b>BSU : Period 2</b>    | <b>Made</b> | <b>Att</b> | <b>Pct</b>  |
|--------------------------|-------------|------------|-------------|
| Layups                   | 1           | 1          | 100.0       |
| Dunks                    | 0           | 0          | 0           |
| 2PT Field Goals          | 1           | 5          | 20.0        |
| 3PT Field Goals          | 3           | 9          | 33.3        |
| <b>Total Field Goals</b> | <b>4</b>    | <b>14</b>  | <b>28.6</b> |

| <b>WYO : Period 2</b>    | <b>Made</b> | <b>Att</b> | <b>Pct</b>  |
|--------------------------|-------------|------------|-------------|
| Layups                   | 2           | 3          | 66.7        |
| Dunks                    | 0           | 0          | 0           |
| 2PT Field Goals          | 4           | 10         | 40.0        |
| 3PT Field Goals          | 3           | 8          | 37.5        |
| <b>Total Field Goals</b> | <b>7</b>    | <b>18</b>  | <b>38.9</b> |

**Official Shot Chart**  
**Wyoming vs Boise St.**  
**PERIOD 3 Shots**  
 January 03, 2019 at Taco Bell Arena - Boise, Idaho

**Boise St.**

**Wyoming**

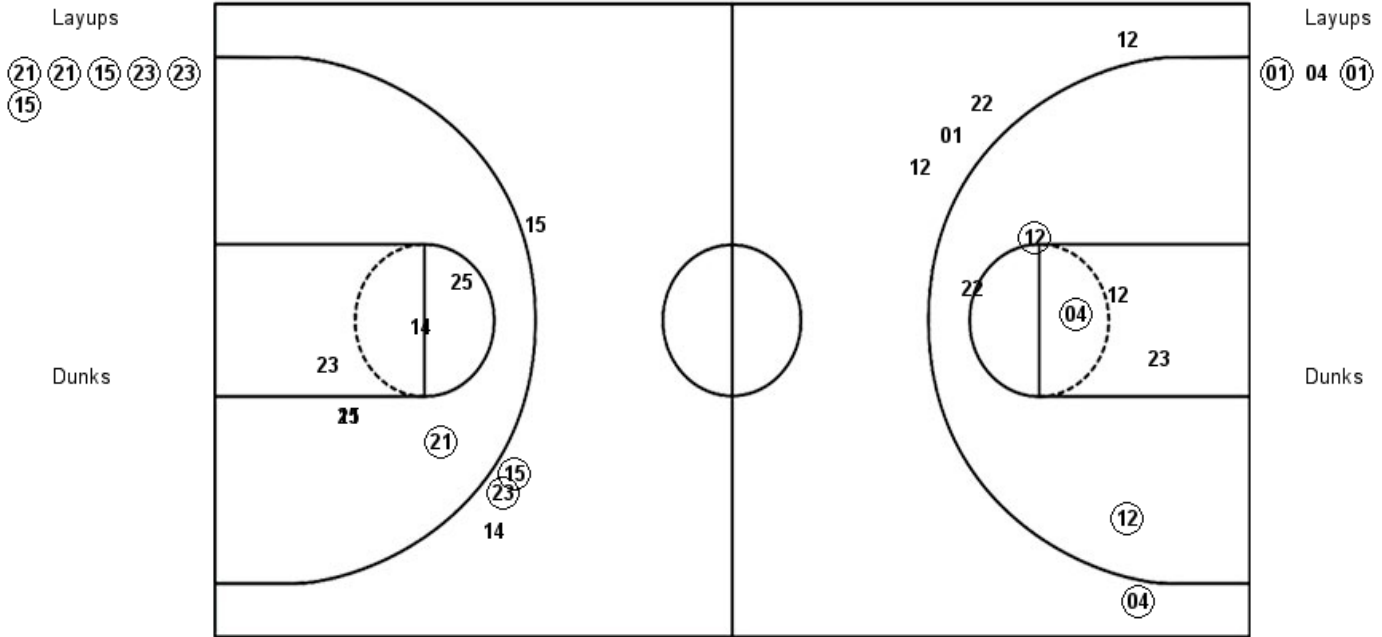

| <b>BSU : Period 3</b>    | <b>Made</b> | <b>Att</b> | <b>Pct</b>  |
|--------------------------|-------------|------------|-------------|
| Layups                   | 6           | 6          | 100.0       |
| Dunks                    | 0           | 0          | 0           |
| 2PT Field Goals          | 7           | 12         | 58.3        |
| 3PT Field Goals          | 2           | 4          | 50.0        |
| <b>Total Field Goals</b> | <b>9</b>    | <b>16</b>  | <b>56.3</b> |

| <b>WYO : Period 3</b>    | <b>Made</b> | <b>Att</b> | <b>Pct</b>  |
|--------------------------|-------------|------------|-------------|
| Layups                   | 2           | 3          | 66.7        |
| Dunks                    | 0           | 0          | 0           |
| 2PT Field Goals          | 5           | 9          | 55.6        |
| 3PT Field Goals          | 1           | 5          | 20.0        |
| <b>Total Field Goals</b> | <b>6</b>    | <b>14</b>  | <b>42.9</b> |

**Official Shot Chart**  
**Wyoming vs Boise St.**  
**PERIOD 4 Shots**  
 January 03, 2019 at Taco Bell Arena - Boise, Idaho

**Boise St.**

**Wyoming**

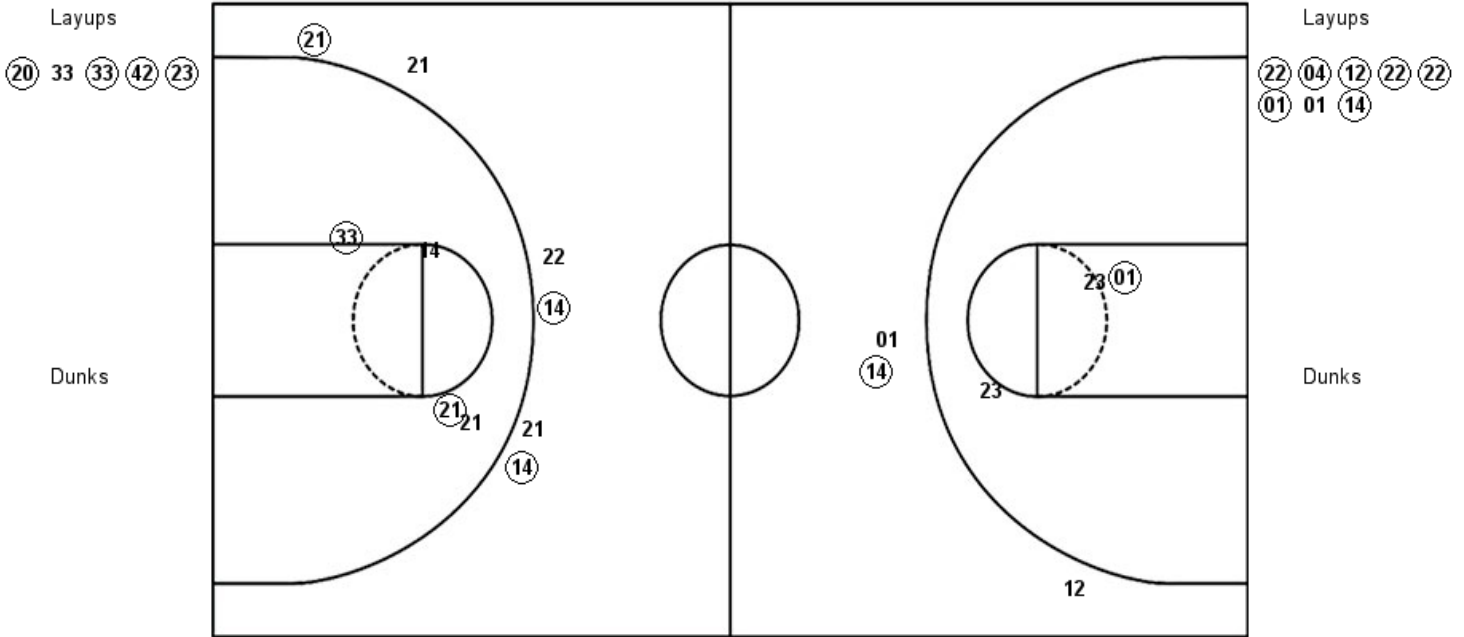

| <b>BSU : Period 4</b>    | <b>Made</b> | <b>Att</b> | <b>Pct</b>  |
|--------------------------|-------------|------------|-------------|
| Layups                   | 4           | 5          | 80.0        |
| Dunks                    | 0           | 0          | 0           |
| 2PT Field Goals          | 6           | 9          | 66.7        |
| 3PT Field Goals          | 3           | 6          | 50.0        |
| <b>Total Field Goals</b> | <b>9</b>    | <b>15</b>  | <b>60.0</b> |

| <b>WYO : Period 4</b>    | <b>Made</b> | <b>Att</b> | <b>Pct</b>  |
|--------------------------|-------------|------------|-------------|
| Layups                   | 7           | 8          | 87.5        |
| Dunks                    | 0           | 0          | 0           |
| 2PT Field Goals          | 8           | 11         | 72.7        |
| 3PT Field Goals          | 1           | 3          | 33.3        |
| <b>Total Field Goals</b> | <b>9</b>    | <b>14</b>  | <b>64.3</b> |

**Official Shot Chart**  
**Wyoming vs Boise St.**  
**Wyoming Team Shots**  
**January 03, 2019 at Taco Bell Arena - Boise, Idaho**

Layups

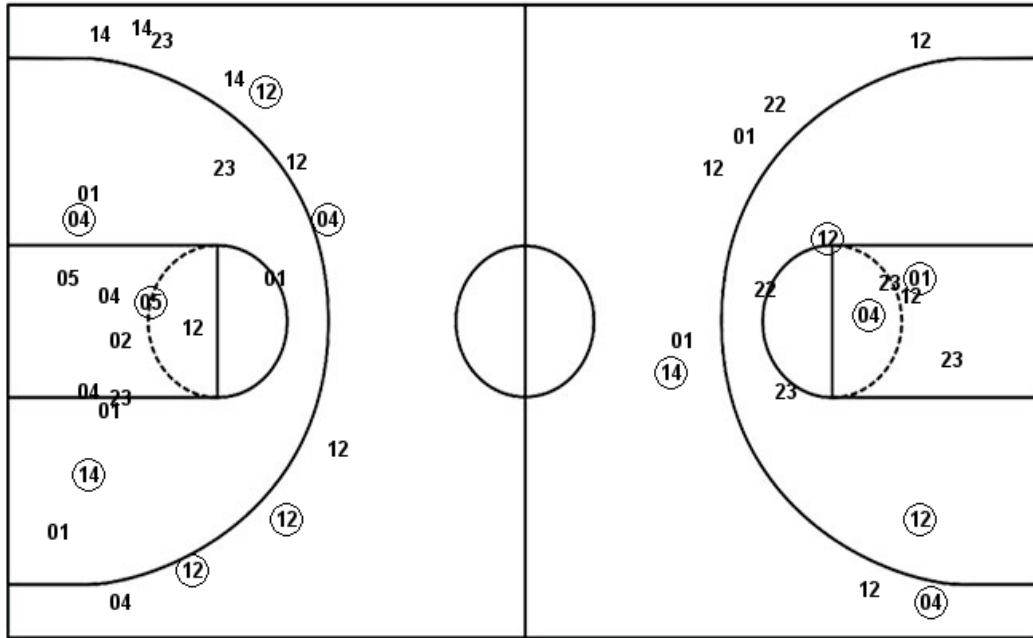

Layups

Dunks

Dunks

| WYO : Period 1           | Made     | Att       | Pct         |
|--------------------------|----------|-----------|-------------|
| Layups                   | 3        | 4         | 75.0        |
| Dunks                    | 0        | 0         | 0           |
| 2PT Field Goals          | 4        | 11        | 36.4        |
| 3PT Field Goals          | 1        | 3         | 33.3        |
| <b>Total Field Goals</b> | <b>5</b> | <b>14</b> | <b>35.7</b> |

| WYO : Period 3           | Made     | Att       | Pct         |
|--------------------------|----------|-----------|-------------|
| Layups                   | 2        | 3         | 66.7        |
| Dunks                    | 0        | 0         | 0           |
| 2PT Field Goals          | 5        | 9         | 55.6        |
| 3PT Field Goals          | 1        | 5         | 20.0        |
| <b>Total Field Goals</b> | <b>6</b> | <b>14</b> | <b>42.9</b> |

| WYO : Period 2           | Made     | Att       | Pct         |
|--------------------------|----------|-----------|-------------|
| Layups                   | 2        | 3         | 66.7        |
| Dunks                    | 0        | 0         | 0           |
| 2PT Field Goals          | 4        | 10        | 40.0        |
| 3PT Field Goals          | 3        | 8         | 37.5        |
| <b>Total Field Goals</b> | <b>7</b> | <b>18</b> | <b>38.9</b> |

| WYO : Period 4           | Made     | Att       | Pct         |
|--------------------------|----------|-----------|-------------|
| Layups                   | 7        | 8         | 87.5        |
| Dunks                    | 0        | 0         | 0           |
| 2PT Field Goals          | 8        | 11        | 72.7        |
| 3PT Field Goals          | 1        | 3         | 33.3        |
| <b>Total Field Goals</b> | <b>9</b> | <b>14</b> | <b>64.3</b> |

**Official Shot Chart**  
**Wyoming vs Boise St.**  
**Boise St. Team Shots**  
 January 03, 2019 at Taco Bell Arena - Boise, Idaho

Layups

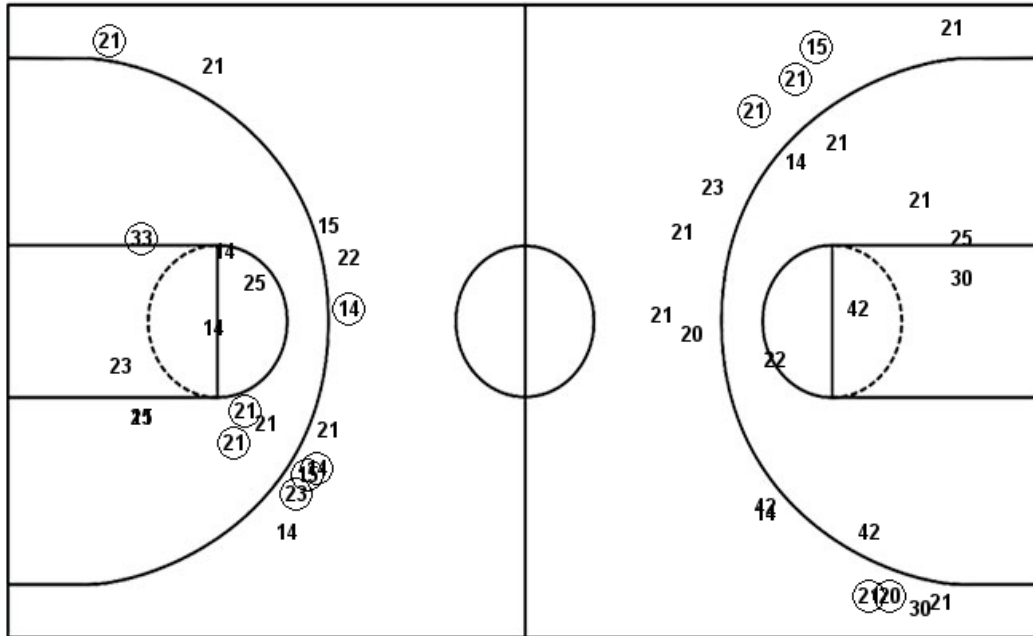

Layups



Dunks

Dunks

| BSU : Period 1           | Made     | Att       | Pct         |
|--------------------------|----------|-----------|-------------|
| Layups                   | 4        | 5         | 80.0        |
| Dunks                    | 0        | 0         | 0           |
| 2PT Field Goals          | 4        | 9         | 44.4        |
| 3PT Field Goals          | 2        | 5         | 40.0        |
| <b>Total Field Goals</b> | <b>6</b> | <b>14</b> | <b>42.9</b> |

| BSU : Period 3           | Made     | Att       | Pct         |
|--------------------------|----------|-----------|-------------|
| Layups                   | 6        | 6         | 100.0       |
| Dunks                    | 0        | 0         | 0           |
| 2PT Field Goals          | 7        | 12        | 58.3        |
| 3PT Field Goals          | 2        | 4         | 50.0        |
| <b>Total Field Goals</b> | <b>9</b> | <b>16</b> | <b>56.3</b> |

| BSU : Period 2           | Made     | Att       | Pct         |
|--------------------------|----------|-----------|-------------|
| Layups                   | 1        | 1         | 100.0       |
| Dunks                    | 0        | 0         | 0           |
| 2PT Field Goals          | 1        | 5         | 20.0        |
| 3PT Field Goals          | 3        | 9         | 33.3        |
| <b>Total Field Goals</b> | <b>4</b> | <b>14</b> | <b>28.6</b> |

| BSU : Period 4           | Made     | Att       | Pct         |
|--------------------------|----------|-----------|-------------|
| Layups                   | 4        | 5         | 80.0        |
| Dunks                    | 0        | 0         | 0           |
| 2PT Field Goals          | 6        | 9         | 66.7        |
| 3PT Field Goals          | 3        | 6         | 50.0        |
| <b>Total Field Goals</b> | <b>9</b> | <b>15</b> | <b>60.0</b> |