

## FINAL SCORE



**William & Mary**

**77**



**Drexel**

**72**

March 02, 2019 • Daskalaskis Athletic Center (Sam Cozen) - Philadelphia

## FINAL STATISTICS

**Official Box Score**  
**William & Mary vs Drexel**  
**Game Totals -- Final Statistics**  
**March 02, 2019 at Daskalakis Athletic Center (Sam Cozen) - Philadelphia**



**William & Mary 77**

No.	Player	S	Pts	FG	3FG	FT	OR	DR	TR	PF	A	TO	Blk	Stl	Min	+/-
02	BOGGS, BIANCA		32	11-14	2-5	8-10	0	5	5	4	5	8	2	3	52	1
10	HODGSON, EVA		16	6-9	1-3	3-4	1	3	4	5	6	4	0	1	50	3
11	POLLARD, NYLA		4	1-3	1-2	1-6	0	4	4	3	0	0	0	0	25	7
25	ROGERS, GABBY		4	2-5	0-0	0-0	1	5	6	3	0	1	0	0	33	2
30	REYNOLDS, VICTORIA		4	2-7	0-2	0-0	3	5	8	5	2	7	0	1	24	-7
00	UNDERWOOD, LIBBY		0	0-0	0-0	0-0	0	0	0	0	0	0	0	0	2	2
05	JONES, MISHA		12	4-6	2-4	2-2	0	3	3	2	3	3	0	2	41	9
12	BIRDSONG, HARPER		2	1-4	0-1	0-0	0	2	2	1	1	1	0	0	23	2
15	KRAUSE, EMMA		3	1-2	0-1	1-2	0	2	2	0	0	0	0	0	15	8
21	EICHNER, BAILEY		0	0-2	0-1	0-0	0	2	2	0	1	0	0	0	10	-2
TEAM							0	7	7	0		0				
<b>TOTALS</b>			<b>77</b>	<b>28-52</b>	<b>6-19</b>	<b>15-24</b>	<b>5</b>	<b>38</b>	<b>43</b>	<b>23</b>	<b>18</b>	<b>24</b>	<b>2</b>	<b>7</b>	<b>275</b>	

*Shooting By Period*

Period	FG	FG%	3FG	3FG%	FT	FT%
1st Qtr	6-11	55%	1-4	25%	0-1	00%
2nd Qtr	6-11	55%	1-3	33%	3-3	100%
3rd Qtr	6-11	55%	2-6	33%	0-0	0%
4th Qtr	6-10	60%	2-4	50%	0-0	0%
5th Qtr	2-4	50%	0-1	00%	2-2	100%
6th Qtr	0-3	00%	0-1	00%	5-6	83%
7th Qtr	2-2	100%	0-0	0%	5-12	42%
1st Half	12-22	55%	2-7	29%	3-4	75%
2nd Half	12-21	57%	4-10	40%	0-0	0%
<b>Game</b>	<b>28-52</b>	<b>53.8%</b>	<b>6-19</b>	<b>31.6%</b>	<b>15-24</b>	<b>62.5%</b>

*Last FG: 7th-02:05*  
*Biggest Run: 10-0*  
*Largest lead: By 6 at 4-04:51*  
*Technical Fouls: None.*

**Drexel 72**

No.	Player	S	Pts	FG	3FG	FT	OR	DR	TR	PF	A	TO	Blk	Stl	Min	+/-
01	WASHINGTON, KEISHANA		5	2-6	0-3	1-1	0	1	1	5	2	2	0	1	34	7
11	BROWN, AUBREE		13	4-14	0-4	5-5	2	3	5	3	3	3	0	2	51	-3
12	NIHILL, HANNAH		5	2-13	1-6	0-0	2	3	5	3	3	1	0	0	50	-10
23	GREENBERG, BAILEY		24	10-25	1-6	3-4	2	6	8	1	4	1	0	8	55	-5
24	METZEL, NIKI		21	8-14	0-1	5-5	4	4	8	5	3	1	0	1	38	10
04	BACON, KAYLA		0	0-1	0-0	0-0	0	1	1	0	0	0	0	0	5	-1
22	HENDRIXSON, MAURA		0	0-6	0-6	0-0	1	0	1	1	1	1	0	0	10	1
30	LEONARD, MARIAH		0	0-0	0-0	0-0	1	0	1	0	2	1	0	0	8	-6
34	KRACIKOVA, TEREZA		0	0-0	0-0	0-0	0	1	1	1	0	0	0	0	4	1
50	FERARIU, ANA		4	2-4	0-2	0-2	0	4	4	3	1	1	0	2	20	-19
TEAM							2	0	2	0		0				
<b>TOTALS</b>			<b>72</b>	<b>28-83</b>	<b>2-28</b>	<b>14-17</b>	<b>14</b>	<b>23</b>	<b>37</b>	<b>22</b>	<b>19</b>	<b>11</b>	<b>0</b>	<b>14</b>	<b>275</b>	

*Shooting By Period*

Period	FG	FG%	3FG	3FG%	FT	FT%
1st Qtr	8-17	47%	1-4	25%	2-2	100%
2nd Qtr	2-12	17%	1-5	20%	2-4	50%
3rd Qtr	8-16	50%	0-4	00%	3-3	100%
4th Qtr	5-14	36%	0-5	00%	2-2	100%
5th Qtr	2-9	22%	0-2	00%	2-2	100%
6th Qtr	2-6	33%	0-2	00%	1-2	50%
7th Qtr	1-9	11%	0-6	00%	2-2	100%
1st Half	10-29	34%	2-9	22%	4-6	67%
2nd Half	13-30	43%	0-9	00%	5-5	100%
<b>Game</b>	<b>28-83</b>	<b>33.7%</b>	<b>2-28</b>	<b>07.1%</b>	<b>14-17</b>	<b>82.4%</b>

*Last FG: 7th-04:46*  
*Biggest Run: 7-0*  
*Largest lead: By 7 at 1-02:23*  
*Technical Fouls: None.*

*Game Notes:*

Officials: **Carla Fountain, Geraldine Smith, Meadow Overstreet**  
Attendance: **628**

Start Time: **2019-03-02 00:04:34**  
End Time: **2019-03-02 02:41:15**  
Game Duration: **156**  
Conference Game;

Score	1st	2nd	3rd	4th	5th	6th	7th	TOT
W&M	13	16	14	14	6	5	9	<b>77</b>
DRX	19	7	19	12	6	5	4	<b>72</b>

**W&M led for 18:21. DRX led for 25:57.**  
**Game was tied for 10:42.**  
Times tied: **9**      Lead Changes: **10**

Points from	W&M	DRX
In the Paint	42	42
Off Turns	9	16
2nd Chance	2	12
Fast Break	6	4
Bench	17	4

**Official Box Score**  
**William & Mary vs Drexel**  
**First Half Statistics Only**  
**March 02, 2019 at Daskalakis Athletic Center (Sam Cozen) - Philadelphia**



### William & Mary 29

No.	Player	S	Pts	FG	3FG	FT	OR	DR	TR	PF	A	TO	Blk	Stl	Min	+/-
00	UNDERWOOD, LIBBY		0	0-0	0-0	0-0	0	0	0	0	0	0	0	0	2	2
10	HODGSON, EVA		11	4-6	0-1	3-4	0	1	1	1	1	2	0	1	19	3
11	POLLARD, NYLA		0	0-0	0-0	0-0	0	0	0	2	0	0	0	0	1	0
12	BIRDSONG, HARPER		0	0-2	0-0	0-0	0	2	2	0	1	1	0	0	16	0
15	KRAUSE, EMMA		2	1-2	0-1	0-0	0	1	1	0	0	0	0	0	9	6
21	EICHNER, BAILEY		0	0-2	0-1	0-0	0	1	1	0	1	0	0	0	6	0
25	ROGERS, GABBY		0	0-1	0-0	0-0	1	0	1	0	0	0	0	0	8	0
30	REYNOLDS, VICTORIA		4	2-2	0-0	0-0	1	4	5	2	0	4	0	1	14	-1
02	BOGGS, BIANCA		7	3-5	1-3	0-0	0	2	2	2	3	2	1	1	17	-1
05	JONES, MISHA		5	2-2	1-1	0-0	0	0	0	1	2	0	0	1	9	6
	TEAM		0	0-0	0-0	0-0	0	3	3	0	0	0	0	0	0	0
<b>TOTALS</b>			<b>29</b>	<b>12-22</b>	<b>2-7</b>	<b>3-4</b>	<b>2</b>	<b>14</b>	<b>16</b>	<b>8</b>	<b>8</b>	<b>9</b>	<b>1</b>	<b>4</b>	<b>100</b>	

*Shooting By Period*

Period	FG	FG%	3FG	3FG%	FT	FT%
1st Qtr	6-11	55%	1-4	25%	0-1	00%
2nd Qtr	6-11	55%	1-3	33%	3-3	100%
1st Half	12-22	55%	2-7	29%	3-4	75%
Game	28-52	53.8%	6-19	31.6%	15-24	62.5%

*Last FG Half: W&M 2nd-00:04*

### Drexel 26

No.	Player	S	Pts	FG	3FG	FT	OR	DR	TR	PF	A	TO	Blk	Stl	Min	+/-
11	BROWN, AUBREE		5	1-4	0-0	3-3	1	1	2	0	1	2	0	0	17	-3
12	NIHILL, HANNAH		5	2-9	1-3	0-0	1	1	2	1	1	1	0	0	15	-8
22	HENDRIXSON, MAURA		0	0-3	0-3	0-0	1	0	1	0	1	1	0	0	6	1
23	GREENBERG, BAILEY		11	5-7	1-1	0-0	1	1	2	1	2	0	0	3	20	-3
24	METZEL, NIKI		2	1-3	0-1	0-0	1	3	4	2	1	0	0	0	13	1
30	LEONARD, MARIAH		0	0-0	0-0	0-0	0	0	0	0	0	0	0	0	0	0
34	KRACIKOVA, TEREZA		0	0-0	0-0	0-0	0	1	1	1	0	0	0	0	4	1
50	FERARIU, ANA		0	0-1	0-1	0-2	0	1	1	1	1	0	0	1	8	-7
01	WASHINGTON, KEISHANA		3	1-1	0-0	1-1	0	0	0	2	2	1	0	1	11	4
04	BACON, KAYLA		0	0-1	0-0	0-0	0	1	1	0	0	0	0	0	5	-1
	TEAM		0	0-0	0-0	0-0	0	0	0	0	0	0	0	0	0	0
<b>TOTALS</b>			<b>26</b>	<b>10-29</b>	<b>2-9</b>	<b>4-6</b>	<b>5</b>	<b>9</b>	<b>14</b>	<b>8</b>	<b>9</b>	<b>5</b>	<b>0</b>	<b>5</b>	<b>100</b>	

*Shooting By Period*

Period	FG	FG%	3FG	3FG%	FT	FT%
1st Qtr	8-17	47%	1-4	25%	2-2	100%
2nd Qtr	2-12	17%	1-5	20%	2-4	50%
1st Half	10-29	34%	2-9	22%	4-6	67%
Game	28-83	33.7%	2-28	07.1%	14-17	82.4%

*Last FG Half: DRX 2nd-03:54*

Game Notes:

Officials: **Carla Fountain, Geraldine Smith, Meadow Overstreet**  
 Attendance: **628**

Start Time: **2019-03-02 00:04:34**  
 End Time: **2019-03-02 02:41:15**  
 Game Duration: **156**  
 Conference Game;

Score	1st	2nd	3rd	4th	5th	6th	7th	TOT
W&M	13	16	14	14	6	5	9	<b>77</b>
DRX	19	7	19	12	6	5	4	<b>72</b>

Points from (This Period)	W&M	DRX
In the Paint	18	14
Off Turns	7	5
2nd Chance	2	3
Fast Break	4	0
Bench	7	0

**Official Box Score**  
**William & Mary vs Drexel**  
**First Quarter Statistics Only**  
**March 02, 2019 at Daskalakis Athletic Center (Sam Cozen) - Philadelphia**



### William & Mary 13

No.	Player	S	Pts	FG	3FG	FT	OR	DR	TR	PF	A	TO	Blk	Stl	Min	+/-
02	BOGGS, BIANCA		4	2-3	0-1	0-0	0	2	2	0	3	0	1	1	10	-6
10	HODGSON, EVA		4	2-4	0-1	0-1	0	0	0	1	1	1	0	0	10	-6
11	POLLARD, NYLA		0	0-0	0-0	0-0	0	0	0	2	0	0	0	0	1	0
25	ROGERS, GABBY		0	0-1	0-0	0-0	0	0	0	0	0	0	0	0	3	-2
30	REYNOLDS, VICTORIA		2	1-1	0-0	0-0	1	1	2	1	0	1	0	0	7	-7
00	UNDERWOOD, LIBBY		0	0-0	0-0	0-0	0	0	0	0	0	0	0	0	0	0
05	JONES, MISHA		3	1-1	1-1	0-0	0	0	0	0	0	0	0	0	4	-1
12	BIRDSONG, HARPER		0	0-0	0-0	0-0	0	1	1	0	1	1	0	0	9	-4
15	KRAUSE, EMMA		0	0-0	0-0	0-0	0	0	0	0	0	0	0	0	4	-1
21	EICHNER, BAILEY		0	0-1	0-1	0-0	0	0	0	0	1	0	0	0	3	-3
TEAM							0	1	1	0		0				
<b>TOTALS</b>			<b>13</b>	<b>6-11</b>	<b>1-4</b>	<b>0-1</b>	<b>1</b>	<b>5</b>	<b>6</b>	<b>4</b>	<b>6</b>	<b>3</b>	<b>1</b>	<b>1</b>	<b>50</b>	

#### Shooting By Period

Period	FG	FG%	3FG	3FG%	FT	FT%
1st Qtr	6-11	55%	1-4	25%	0-1	00%
2nd Qtr	6-11	55%	1-3	33%	3-3	100%
1st Half	6-11	55%	1-4	25%	0-1	00%
1st Half	12-22	55%	2-7	29%	3-4	75%
Game	28-52	53.8%	6-19	31.6%	15-24	62.5%

### Drexel 19

No.	Player	S	Pts	FG	3FG	FT	OR	DR	TR	PF	A	TO	Blk	Stl	Min	+/-
01	WASHINGTON, KEISHANA		3	1-1	0-0	1-1	0	0	0	1	1	0	0	1	7	7
11	BROWN, AUBREE		3	1-4	0-0	1-1	1	1	2	0	1	0	0	0	9	4
12	NIHILL, HANNAH		5	2-3	1-1	0-0	1	1	2	0	1	0	0	0	7	3
23	GREENBERG, BAILEY		6	3-4	0-0	0-0	0	0	0	0	2	0	0	2	10	6
24	METZEL, NIKI		2	1-2	0-0	0-0	1	3	4	2	1	0	0	0	10	6
04	BACON, KAYLA		0	0-0	0-0	0-0	0	0	0	0	0	0	0	0	0	0
22	HENDRIXSON, MAURA		0	0-3	0-3	0-0	1	0	1	0	1	1	0	0	6	2
30	LEONARD, MARIAH		0	0-0	0-0	0-0	0	0	0	0	0	0	0	0	0	0
34	KRACIKOVA, TEREZA		0	0-0	0-0	0-0	0	0	0	0	0	0	0	0	0	0
50	FERARIU, ANA		0	0-0	0-0	0-0	0	0	0	0	0	0	0	0	1	2
TEAM							0	0	0	0		0				
<b>TOTALS</b>			<b>19</b>	<b>8-17</b>	<b>1-4</b>	<b>2-2</b>	<b>4</b>	<b>5</b>	<b>9</b>	<b>3</b>	<b>7</b>	<b>1</b>	<b>0</b>	<b>3</b>	<b>50</b>	

#### Shooting By Period

Period	FG	FG%	3FG	3FG%	FT	FT%
1st Qtr	8-17	47%	1-4	25%	2-2	100%
2nd Qtr	2-12	17%	1-5	20%	2-4	50%
1st Half	8-17	47%	1-4	25%	2-2	100%
1st Half	10-29	34%	2-9	22%	4-6	67%
Game	28-83	33.7%	2-28	07.1%	14-17	82.4%

#### Game Notes:

Officials: **Carla Fountain, Geraldine Smith, Meadow Overstreet**  
Attendance: **628**

Start Time: **2019-03-02 00:04:34**  
End Time: **2019-03-02 02:41:15**  
Game Duration: **156**  
Conference Game;

Score	1st	2nd	3rd	4th	5th	6th	7th	TOT
W&M	13	16	14	14	6	5	9	<b>77</b>
DRX	19	7	19	12	6	5	4	<b>72</b>

Points from (This Period)	W&M	DRX
In the Paint	10	12
Off Turns	2	5
2nd Chance	0	3
Fast Break	2	0
Bench	3	0

**Official Play-By-Play  
William & Mary vs Drexel  
First Quarter**

**March 02, 2019 at Daskalakis Athletic Center (Sam Cozen) - Philadelphia**



**Period 1**

**Starters:**

**William & Mary:** 10 HODGSON,EVA; 11 POLLARD,NYLA; 25 ROGERS,GABBY; 30 REYNOLDS,VICTORIA; 2 BOGGS,BIANCA;  
**Drexel:** 11 BROWN,AUBREE; 12 NIHILL,HANNAH; 23 GREENBERG,BAILEY; 24 METZEL,NIKI; 1 WASHINGTON,KEISHANA;

Time	VISITORS: William & Mary	Score	Margin	HOME: Drexel
09:37	FOUL (PERSONAL) by POLLARD, NYLA			
09:25	FOUL (PERSONAL) by POLLARD, NYLA			
09:25	SUB OUT: POLLARD, NYLA			
09:25	SUB IN: BIRDSONG, HARPER			
09:22				MISSED JUMPER by GREENBERG, BAILEY
09:19				REBOUND (OFF) by METZEL, NIKI
09:13				MISSED JUMPER by METZEL, NIKI
09:09				REBOUND (OFF) by BROWN, AUBREE
08:45				MISSED LAYUP by NIHILL, HANNAH
08:42	REBOUND (DEF) by REYNOLDS, VICTORIA			
08:28	GOOD! LAYUP by HODGSON, EVA	0-2	V 2	
08:28	ASSIST by BOGGS, BIANCA			
08:05		2-2	T	GOOD! JUMPER by METZEL, NIKI [PNT]
08:05				ASSIST by GREENBERG, BAILEY
07:42	MISSED LAYUP by ROGERS, GABBY			
07:39				REBOUND (DEF) by NIHILL, HANNAH
07:14		4-2	H 2	GOOD! JUMPER by GREENBERG, BAILEY [PNT]
07:14				ASSIST by NIHILL, HANNAH
07:00	TURNOVER (BADPASS) by BIRDSONG, HARPER			
07:00				STEAL by WASHINGTON, KEISHANA
06:54				MISSED LAYUP by BROWN, AUBREE
06:54	BLOCK by BOGGS, BIANCA			
06:54	REBOUND (DEF) by BOGGS, BIANCA			
06:54				FOUL (PERSONAL) by WASHINGTON, KEISHANA
06:54				SUB OUT: NIHILL, HANNAH
06:54				SUB IN: HENDRIXSON, MAURA
06:54	SUB OUT: ROGERS, GABBY			
06:54	SUB IN: EICHNER, BAILEY			
06:37	GOOD! LAYUP by REYNOLDS, VICTORIA	4-4	T	
06:37	ASSIST by BOGGS, BIANCA			
06:10		6-4	H 2	GOOD! JUMPER by GREENBERG, BAILEY
05:52	MISSED 3PTR by BOGGS, BIANCA			
05:48				REBOUND (DEF) by METZEL, NIKI
05:31		8-4	H 4	GOOD! JUMPER by WASHINGTON, KEISHANA
05:31				ASSIST by BROWN, AUBREE
05:31	FOUL (PERSONAL) by HODGSON, EVA			
05:31		9-4	H 5	GOOD! FT by WASHINGTON, KEISHANA
05:10	MISSED 3PTR by HODGSON, EVA			
05:07				REBOUND (DEF) by METZEL, NIKI
04:59				MISSED JUMPER by BROWN, AUBREE
04:57	REBOUND (DEF) by BIRDSONG, HARPER			
04:44	GOOD! LAYUP by BOGGS, BIANCA	9-6	H 3	
04:44	ASSIST by EICHNER, BAILEY			
04:23				TURNOVER (BADPASS) by HENDRIXSON, MAURA
04:23	STEAL by BOGGS, BIANCA			
04:18	GOOD! LAYUP by BOGGS, BIANCA [FB]	9-8	H 1	
04:18	ASSIST by HODGSON, EVA			
04:01		11-8	H 3	GOOD! LAYUP by GREENBERG, BAILEY
04:01				ASSIST by METZEL, NIKI
03:48	MISSED 3PTR by EICHNER, BAILEY			
03:44	REBOUND (OFF) by REYNOLDS, VICTORIA			
03:42	TURNOVER (BADPASS) by REYNOLDS, VICTORIA			
03:42				STEAL by GREENBERG, BAILEY
03:32		13-8	H 5	GOOD! JUMPER by BROWN, AUBREE [PNT]
03:32				ASSIST by HENDRIXSON, MAURA
03:32	FOUL (PERSONAL) by REYNOLDS, VICTORIA			
03:32				
03:32				SUB OUT: WASHINGTON, KEISHANA
03:32				SUB IN: NIHILL, HANNAH
03:32	SUB OUT: EICHNER, BAILEY			
03:32	SUB IN: JONES, MISHA			
03:32	SUB OUT: REYNOLDS, VICTORIA			
03:32	SUB IN: KRAUSE, EMMA			
03:32		14-8	H 6	GOOD! FT by BROWN, AUBREE
03:16	GOOD! JUMPER by HODGSON, EVA [PNT]	14-10	H 4	
03:16	ASSIST by BIRDSONG, HARPER			
03:16				FOUL (PERSONAL) by METZEL, NIKI
03:16	MISSED FT by HODGSON, EVA			
03:16				REBOUND (DEF) by BROWN, AUBREE
02:54				MISSED 3PTR by HENDRIXSON, MAURA

Time	VISITORS: William & Mary	Score	Margin	HOME: Drexel
02:51				REBOUND (OFF) by NIHILL, HANNAH
02:23		17-10	H 7	GOOD! 3PTR by NIHILL, HANNAH
02:23				ASSIST by GREENBERG, BAILEY
02:03	GOOD! 3PTR by JONES, MISHA	17-13	H 4	
02:03	ASSIST by BOGGS, BIANCA			
01:37				MISSED JUMPER by BROWN, AUBREE
01:33	REBOUND (DEF) by BOGGS, BIANCA			
01:12	MISSED JUMPER by HODGSON, EVA			
01:09				REBOUND (DEF) by METZEL, NIKI
01:03				MISSED 3PTR by HENDRIXSON, MAURA
00:59				REBOUND (OFF) by HENDRIXSON, MAURA
00:47				MISSED 3PTR by HENDRIXSON, MAURA
00:44	REBOUND (DEF) by TEAM			
00:44				FOUL (PERSONAL) by METZEL, NIKI
00:44				SUB OUT: BROWN, AUBREE
00:44				SUB IN: WASHINGTON, KEISHANA
00:44				SUB OUT: HENDRIXSON, MAURA
00:44				SUB IN: FERARIU, ANA
00:44	SUB OUT: BIRDSONG, HARPER			
00:44	SUB IN: REYNOLDS, VICTORIA			
00:36	TURNOVER (BADPASS) by HODGSON, EVA			
00:36				STEAL by GREENBERG, BAILEY
00:01		19-13	H 6	GOOD! JUMPER by NIHILL, HANNAH
00:01				ASSIST by WASHINGTON, KEISHANA

### William & Mary 13, Drexel 19

Points from (This Period)	W&M	DRX
In the Paint	10	12
Off Turns	2	5
2nd Chance	0	3
Fast Break	2	0
Bench	3	0

**Official Box Score**  
**William & Mary vs Drexel**  
**Second Quarter Statistics Only**  
**March 02, 2019 at Daskalaskis Athletic Center (Sam Cozen) - Philadelphia**



### William & Mary 16

No.	Player	S	Pts	FG	3FG	FT	OR	DR	TR	PF	A	TO	Blk	Stl	Min	+/-
02	BOGGS, BIANCA		3	1-2	1-2	0-0	0	0	0	2	0	2	0	0	7	5
10	HODGSON, EVA		7	2-2	0-0	3-3	0	1	1	0	0	1	0	1	9	9
11	POLLARD, NYLA		0	0-0	0-0	0-0	0	0	0	0	0	0	0	0	0	0
25	ROGERS, GABBY		0	0-0	0-0	0-0	1	0	1	0	0	0	0	0	5	2
30	REYNOLDS, VICTORIA		2	1-1	0-0	0-0	0	3	3	1	0	3	0	1	7	6
00	UNDERWOOD, LIBBY		0	0-0	0-0	0-0	0	0	0	0	0	0	0	0	2	2
05	JONES, MISHA		2	1-1	0-0	0-0	0	0	0	1	2	0	0	1	5	7
12	BIRDSONG, HARPER		0	0-2	0-0	0-0	0	1	1	0	0	0	0	0	7	4
15	KRAUSE, EMMA		2	1-2	0-1	0-0	0	1	1	0	0	0	0	0	5	7
21	EICHNER, BAILEY		0	0-1	0-0	0-0	0	1	1	0	0	0	0	0	3	3
TEAM							0	2	2	0		0				
<b>TOTALS</b>			<b>16</b>	<b>6-11</b>	<b>1-3</b>	<b>3-3</b>	<b>1</b>	<b>9</b>	<b>10</b>	<b>4</b>	<b>2</b>	<b>6</b>	<b>0</b>	<b>3</b>	<b>50</b>	

*Shooting By Period*

Period	FG	FG%	3FG	3FG%	FT	FT%
3rd Qtr	6-11	55%	2-6	33%	0-0	0%
4th Qtr	6-10	60%	2-4	50%	0-0	0%
2nd Half	6-11	55%	1-3	33%	3-3	100%
2nd Half	12-21	57%	4-10	40%	0-0	0%
Game	28-52	53.8%	6-19	31.6%	15-24	62.5%

### Drexel 7

No.	Player	S	Pts	FG	3FG	FT	OR	DR	TR	PF	A	TO	Blk	Stl	Min	+/-
01	WASHINGTON, KEISHANA		0	0-0	0-0	0-0	0	0	0	1	1	1	0	0	4	-3
11	BROWN, AUBREE		2	0-0	0-0	2-2	0	0	0	0	0	2	0	0	8	-7
12	NIHILL, HANNAH		0	0-6	0-2	0-0	0	0	0	1	0	1	0	0	8	-11
23	GREENBERG, BAILEY		5	2-3	1-1	0-0	1	1	2	1	0	0	0	1	10	-9
24	METZEL, NIKI		0	0-1	0-1	0-0	0	0	0	0	0	0	0	0	3	-5
04	BACON, KAYLA		0	0-1	0-0	0-0	0	1	1	0	0	0	0	0	5	-1
22	HENDRIXSON, MAURA		0	0-0	0-0	0-0	0	0	0	0	0	0	0	0	0	-1
30	LEONARD, MARIAH		0	0-0	0-0	0-0	0	0	0	0	0	0	0	0	0	0
34	KRACIKOVA, TEREZA		0	0-0	0-0	0-0	0	1	1	1	0	0	0	0	4	1
50	FERARIU, ANA		0	0-1	0-1	0-2	0	1	1	1	1	0	0	1	7	-9
TEAM							0	0	0	0		0				
<b>TOTALS</b>			<b>7</b>	<b>2-12</b>	<b>1-5</b>	<b>2-4</b>	<b>1</b>	<b>4</b>	<b>5</b>	<b>5</b>	<b>2</b>	<b>4</b>	<b>0</b>	<b>2</b>	<b>50</b>	

*Shooting By Period*

Period	FG	FG%	3FG	3FG%	FT	FT%
3rd Qtr	8-16	50%	0-4	00%	3-3	100%
4th Qtr	5-14	36%	0-5	00%	2-2	100%
2nd Half	2-12	17%	1-5	20%	2-4	50%
2nd Half	13-30	43%	0-9	00%	5-5	100%
Game	28-83	33.7%	2-28	07.1%	14-17	82.4%

*Game Notes:*

Officials: **Carla Fountain, Geraldine Smith, Meadow Overstreet**  
Attendance: **628**

Start Time: **2019-03-02 00:04:34**  
End Time: **2019-03-02 02:41:15**  
Game Duration: **156**  
Conference Game:

Score	1st	2nd	3rd	4th	5th	6th	7th	TOT
W&M	13	16	14	14	6	5	9	<b>77</b>
DRX	19	7	19	12	6	5	4	<b>72</b>

Points from (This Period)	W&M	DRX
In the Paint	8	2
Off Turns	5	0
2nd Chance	2	0
Fast Break	2	0
Bench	4	0

**Official Play-By-Play  
William & Mary vs Drexel  
Second Quarter**

**March 02, 2019 at Daskalaskis Athletic Center (Sam Cozen) - Philadelphia**



**Period 2**

**Starters:**

**William & Mary:** 10 HODGSON,EVA; 11 POLLARD,NYLA; 25 ROGERS,GABBY; 30 REYNOLDS,VICTORIA; 2 BOGGS,BIANCA;  
**Drexel:** 11 BROWN,AUBREE; 12 NIHILL,HANNAH; 23 GREENBERG,BAILEY; 24 METZEL,NIKI; 1 WASHINGTON,KEISHANA;

Time	VISITORS: William & Mary	Score	Margin	HOME: Drexel
09:49	TURNOVER (BADPASS) by BOGGS, BIANCA			
09:49				STEAL by GREENBERG, BAILEY
09:33				TURNOVER (BADPASS) by WASHINGTON, KEISHANA
09:33	STEAL by REYNOLDS, VICTORIA			
09:29				FOUL (PERSONAL) by NIHILL, HANNAH
09:17	FOUL (OFF) by BOGGS, BIANCA			
09:17	TURNOVER (OFFENSIVE) by BOGGS, BIANCA			
08:51				MISSED JUMPER by NIHILL, HANNAH
08:46	REBOUND (DEF) by REYNOLDS, VICTORIA			
08:39	GOOD! JUMPER by KRAUSE, EMMA	19-15	H 4	
08:39	ASSIST by JONES, MISHA			
08:22		21-15	H 6	GOOD! LAYUP by GREENBERG, BAILEY
08:22				ASSIST by FERARIU, ANA
08:10	GOOD! LAYUP by JONES, MISHA	21-17	H 4	
07:45				TURNOVER (BADPASS) by NIHILL, HANNAH
07:45	STEAL by JONES, MISHA			
07:38	GOOD! 3PTR by BOGGS, BIANCA	21-20	H 1	
07:38	ASSIST by JONES, MISHA			
07:16				MISSED 3PTR by NIHILL, HANNAH
07:12				REBOUND (OFF) by GREENBERG, BAILEY
07:03				MISSED LAYUP by NIHILL, HANNAH
07:03	REBOUND (DEF) by TEAM			
07:03				FOUL (PERSONAL) by GREENBERG, BAILEY
07:03				SUB OUT: WASHINGTON, KEISHANA
07:03				SUB IN: METZEL, NIKI
07:03	SUB OUT: HODGSON, EVA			
07:03	SUB IN: BIRDSONG, HARPER			
06:38	TURNOVER (LOSTBALL) by REYNOLDS, VICTORIA			
06:38				STEAL by FERARIU, ANA
06:31	SUB OUT: BOGGS, BIANCA			
06:31	SUB IN: HODGSON, EVA			
06:14				MISSED JUMPER by NIHILL, HANNAH
06:10	REBOUND (DEF) by KRAUSE, EMMA			
05:58	GOOD! LAYUP by REYNOLDS, VICTORIA	21-22	V 1	
05:25				MISSED 3PTR by METZEL, NIKI
05:22	REBOUND (DEF) by REYNOLDS, VICTORIA			
05:12	MISSED 3PTR by KRAUSE, EMMA			
05:10				REBOUND (DEF) by FERARIU, ANA
05:05	FOUL (PERSONAL) by JONES, MISHA			
05:05				MISSED FT by FERARIU, ANA
05:05				REBOUND (OFF) by TEAM
05:05				SUB OUT: NIHILL, HANNAH
05:05				SUB IN: WASHINGTON, KEISHANA
05:05				SUB OUT: METZEL, NIKI
05:05				SUB IN: KRACKKOVA, TEREZA
05:05	SUB OUT: KRAUSE, EMMA			
05:05	SUB IN: ROGERS, GABBY			
05:05				MISSED FT by FERARIU, ANA
05:04	REBOUND (DEF) by REYNOLDS, VICTORIA			
04:48	TURNOVER (BADPASS) by REYNOLDS, VICTORIA			
04:46				SUB OUT: FERARIU, ANA
04:46				SUB IN: BACON, KAYLA
04:46	SUB OUT: JONES, MISHA			
04:46	SUB IN: BOGGS, BIANCA			
04:32				TURNOVER (TRAVEL) by BROWN, AUBREE
04:15	MISSED JUMPER by BIRDSONG, HARPER			
04:11				REBOUND (DEF) by BACON, KAYLA
03:54		24-22	H 2	GOOD! 3PTR by GREENBERG, BAILEY
03:54				ASSIST by WASHINGTON, KEISHANA
03:44	MISSED LAYUP by BIRDSONG, HARPER			
03:39	REBOUND (OFF) by ROGERS, GABBY			
03:33				FOUL (PERSONAL) by WASHINGTON, KEISHANA
03:33	GOOD! FT by HODGSON, EVA	24-23	H 1	
03:33				SUB OUT: WASHINGTON, KEISHANA
03:33				SUB IN: NIHILL, HANNAH
03:33	GOOD! FT by HODGSON, EVA	24-24	T	
03:14				MISSED LAYUP by BACON, KAYLA
03:11	REBOUND (DEF) by HODGSON, EVA			
03:02	FOUL (OFF) by REYNOLDS, VICTORIA			



Time	VISITORS: William & Mary	Score	Margin	HOME: Drexel
03:02	TURNOVER (OFFENSIVE) by REYNOLDS, VICTORIA			
03:02	SUB OUT: REYNOLDS, VICTORIA			
03:02	SUB IN: EICHNER, BAILEY			
02:45				MISSED JUMPER by GREENBERG, BAILEY
02:45	REBOUND (DEF) by TEAM			
02:45				FOUL (PERSONAL) by KRACIKOVA, TEREZA
02:32	MISSED 3PTR by BOGGS, BIANCA			
02:29				REBOUND (DEF) by GREENBERG, BAILEY
02:18				TURNOVER (BADPASS) by BROWN, AUBREE
02:18	STEAL by HODGSON, EVA			
02:14	GOOD! LAYUP by HODGSON, EVA [FB]	24-26	V 2	
01:39	FOUL (PERSONAL) by BOGGS, BIANCA			
01:39		25-26	V 1	GOOD! FT by BROWN, AUBREE
01:39	SUB OUT: BOGGS, BIANCA			
01:39	SUB IN: UNDERWOOD, LIBBY			
01:39		26-26	T	GOOD! FT by BROWN, AUBREE
01:39				SUB OUT: BROWN, AUBREE
01:39				SUB IN: FERARIU, ANA
01:22	MISSED LAYUP by EICHNER, BAILEY			
01:20				REBOUND (DEF) by KRACIKOVA, TEREZA
00:58				MISSED 3PTR by NIHILL, HANNAH
00:52	REBOUND (DEF) by BIRDSONG, HARPER			
00:43	TURNOVER (BADPASS) by HODGSON, EVA			
00:43				SUB OUT: KRACIKOVA, TEREZA
00:43				SUB IN: METZEL, NIKI
00:29				MISSED 3PTR by FERARIU, ANA
00:25	REBOUND (DEF) by EICHNER, BAILEY			
00:04	GOOD! LAYUP by HODGSON, EVA	26-28	V 2	
00:04				FOUL (PERSONAL) by FERARIU, ANA
00:04				SUB OUT: FERARIU, ANA
00:04				SUB IN: BROWN, AUBREE
00:04				SUB OUT: BACON, KAYLA
00:04				SUB IN: HENDRIXSON, MAURA
00:04	GOOD! FT by HODGSON, EVA	26-29	V 3	
00:00				MISSED LAYUP by NIHILL, HANNAH
00:00				REBOUND (OFF) by TEAM

### William & Mary 29, Drexel 26

Points from (This Period)	W&M	DRX
In the Paint	8	2
Off Turns	5	0
2nd Chance	2	0
Fast Break	2	0
Bench	4	0

**Official Box Score**  
**William & Mary vs Drexel**  
**Second Half Statistics Only**  
**March 02, 2019 at Daskalaskis Athletic Center (Sam Cozen) - Philadelphia**



**William & Mary 28**

No.	Player	S	Pts	FG	3FG	FT	OR	DR	TR	PF	A	TO	Blk	Stl	Min	+/-
00	UNDERWOOD, LIBBY		0	0-0	0-0	0-0	0	0	0	0	0	0	0	0	0	0
10	HODGSON, EVA		5	2-3	1-2	0-0	1	1	2	3	3	1	0	0	19	-1
11	POLLARD, NYLA		3	1-2	1-2	0-0	0	1	1	1	0	0	0	0	10	2
12	BIRDSONG, HARPER		0	0-1	0-1	0-0	0	0	0	1	0	0	0	0	5	-2
15	KRAUSE, EMMA		0	0-0	0-0	0-0	0	0	0	0	0	0	0	0	5	1
21	EICHNER, BAILEY		0	0-0	0-0	0-0	0	1	1	0	0	0	0	0	3	-2
25	ROGERS, GABBY		4	2-2	0-0	0-0	0	2	2	1	0	0	0	0	12	-2
30	REYNOLDS, VICTORIA		0	0-5	0-2	0-0	2	1	3	3	2	3	0	0	9	-6
02	BOGGS, BIANCA		11	5-6	1-2	0-0	0	3	3	1	2	5	1	0	20	-3
05	JONES, MISHA		5	2-2	1-1	0-0	0	0	0	1	1	0	0	1	17	-2
	TEAM		0	0-0	0-0	0-0	0	1	1	0	0	0	0	0	0	0
<b>TOTALS</b>			<b>28</b>	<b>12-21</b>	<b>4-10</b>	<b>0-0</b>	<b>3</b>	<b>10</b>	<b>13</b>	<b>11</b>	<b>8</b>	<b>9</b>	<b>1</b>	<b>1</b>	<b>100</b>	

*Shooting By Period*

Period	FG	FG%	3FG	3FG%	FT	FT%
3rd Qtr	6-11	55%	2-6	33%	0-0	0%
4th Qtr	6-10	60%	2-4	50%	0-0	0%
2nd Half	12-21	57%	4-10	40%	0-0	0%
Game	28-52	53.8%	6-19	31.6%	15-24	62.5%

*Last FG Half: W&M 4th-01:48*

**Drexel 31**

No.	Player	S	Pts	FG	3FG	FT	OR	DR	TR	PF	A	TO	Blk	Stl	Min	+/-
11	BROWN, AUBREE		8	3-8	0-3	2-2	1	1	2	0	2	0	0	1	20	3
12	NIHILL, HANNAH		0	0-2	0-2	0-0	1	2	3	0	1	0	0	0	20	3
22	HENDRIXSON, MAURA		0	0-1	0-1	0-0	0	0	0	0	0	0	0	0	3	2
23	GREENBERG, BAILEY		8	4-9	0-2	0-0	0	2	2	0	1	0	0	3	20	3
24	METZEL, NIKI		13	5-8	0-0	3-3	1	1	2	1	2	1	0	1	16	8
30	LEONARD, MARIAH		0	0-0	0-0	0-0	1	0	1	0	2	1	0	0	7	-6
34	KRACIKOVA, TEREZA		0	0-0	0-0	0-0	0	0	0	0	0	0	0	0	0	0
50	FERARIU, ANA		2	1-1	0-0	0-0	0	0	0	0	0	0	0	0	4	-5
01	WASHINGTON, KEISHANA		0	0-1	0-1	0-0	0	0	0	1	0	1	0	0	10	7
04	BACON, KAYLA		0	0-0	0-0	0-0	0	0	0	0	0	0	0	0	0	0
	TEAM		0	0-0	0-0	0-0	1	0	1	0	0	0	0	0	0	0
<b>TOTALS</b>			<b>31</b>	<b>13-30</b>	<b>0-9</b>	<b>5-5</b>	<b>5</b>	<b>6</b>	<b>11</b>	<b>2</b>	<b>8</b>	<b>3</b>	<b>0</b>	<b>5</b>	<b>100</b>	

*Shooting By Period*

Period	FG	FG%	3FG	3FG%	FT	FT%
3rd Qtr	8-16	50%	0-4	00%	3-3	100%
4th Qtr	5-14	36%	0-5	00%	2-2	100%
2nd Half	13-30	43%	0-9	00%	5-5	100%
Game	28-83	33.7%	2-28	07.1%	14-17	82.4%

*Last FG Half: DRX 4th-02:02*

*Game Notes:*

Officials: **Carla Fountain, Geraldine Smith, Meadow Overstreet**  
 Attendance: **628**

Start Time: **2019-03-02 00:04:34**  
 End Time: **2019-03-02 02:41:15**  
 Game Duration: **156**  
 Conference Game;

Score	1st	2nd	3rd	4th	5th	6th	7th	TOT
W&M	13	16	14	14	6	5	9	<b>77</b>
DRX	19	7	19	12	6	5	4	<b>72</b>

Points from (This Period)	W&M	DRX
In the Paint	16	22
Off Turns	0	9
2nd Chance	0	5
Fast Break	0	2
Bench	5	2

**Official Box Score**  
**William & Mary vs Drexel**  
**Third Quarter Statistics Only**  
**March 02, 2019 at Daskalakis Athletic Center (Sam Cozen) - Philadelphia**



### William & Mary 48

No.	Player	S	Pts	FG	3FG	FT	OR	DR	TR	PF	A	TO	Blk	Stl	Min	+/-
02	BOGGS, BIANCA		4	2-2	0-0	0-0	0	2	2	0	1	4	0	0	10	-5
10	HODGSON, EVA		3	1-2	1-2	0-0	1	0	1	0	1	0	0	0	10	-5
11	POLLARD, NYLA		0	0-1	0-1	0-0	0	0	0	1	0	0	0	0	5	-4
25	ROGERS, GABBY		2	1-1	0-0	0-0	0	1	1	0	0	0	0	0	4	-4
30	REYNOLDS, VICTORIA		0	0-3	0-2	0-0	0	1	1	1	2	0	0	0	4	-2
00	UNDERWOOD, LIBBY		0	0-0	0-0	0-0	0	0	0	0	0	0	0	0	0	0
05	JONES, MISHA		5	2-2	1-1	0-0	0	0	0	1	0	0	0	0	8	-4
12	BIRDSONG, HARPER		0	0-0	0-0	0-0	0	0	0	1	0	0	0	0	3	0
15	KRAUSE, EMMA		0	0-0	0-0	0-0	0	0	0	0	0	0	0	0	5	1
21	EICHNER, BAILEY		0	0-0	0-0	0-0	0	1	1	0	0	0	0	0	1	-2
TEAM							0	1	1	0		0				
<b>TOTALS</b>			<b>14</b>	<b>6-11</b>	<b>2-6</b>	<b>0-0</b>	<b>1</b>	<b>6</b>	<b>7</b>	<b>4</b>	<b>4</b>	<b>4</b>	<b>0</b>	<b>0</b>	<b>50</b>	

#### Shooting By Period

Period	FG	FG%	3FG	3FG%	FT	FT%
5th Qtr	2-4	50%	0-1	00%	2-2	100%
6th Qtr	0-3	00%	0-1	00%	5-6	83%
7th Qtr	2-2	100%	0-0	0%	5-12	42%
2nd Half	4-9	44%	0-2	00%	12-20	60%
Game	28-52	53.8%	6-19	31.6%	15-24	62.5%

### Drexel 46

No.	Player	S	Pts	FG	3FG	FT	OR	DR	TR	PF	A	TO	Blk	Stl	Min	+/-
01	WASHINGTON, KEISHANA		0	0-1	0-1	0-0	0	0	0	0	0	0	0	0	4	4
11	BROWN, AUBREE		8	3-5	0-1	2-2	0	1	1	0	2	0	0	1	10	5
12	NIHILL, HANNAH		0	0-0	0-0	0-0	0	2	2	0	0	0	0	0	10	5
23	GREENBERG, BAILEY		4	2-5	0-1	0-0	0	0	0	0	1	0	0	3	10	5
24	METZEL, NIKI		7	3-4	0-0	1-1	1	1	2	1	1	0	0	0	10	5
04	BACON, KAYLA		0	0-0	0-0	0-0	0	0	0	0	0	0	0	0	0	0
22	HENDRIXSON, MAURA		0	0-1	0-1	0-0	0	0	0	0	0	0	0	0	3	2
30	LEONARD, MARIAH		0	0-0	0-0	0-0	1	0	1	0	0	0	0	0	3	-1
34	KRACIKOVA, TEREZA		0	0-0	0-0	0-0	0	0	0	0	0	0	0	0	0	0
50	FERARIU, ANA		0	0-0	0-0	0-0	0	0	0	0	0	0	0	0	0	0
TEAM							0	0	0	0		0				
<b>TOTALS</b>			<b>19</b>	<b>8-16</b>	<b>0-4</b>	<b>3-3</b>	<b>2</b>	<b>4</b>	<b>6</b>	<b>1</b>	<b>4</b>	<b>0</b>	<b>0</b>	<b>4</b>	<b>50</b>	

#### Shooting By Period

Period	FG	FG%	3FG	3FG%	FT	FT%
5th Qtr	2-9	22%	0-2	00%	2-2	100%
6th Qtr	2-6	33%	0-2	00%	1-2	50%
7th Qtr	1-9	11%	0-6	00%	2-2	100%
2nd Half	5-24	21%	0-10	00%	5-6	83%
Game	28-83	33.7%	2-28	07.1%	14-17	82.4%

#### Game Notes:

Officials: **Carla Fountain, Geraldine Smith, Meadow Overstreet**  
Attendance: **628**

Start Time: **2019-03-02 00:04:34**  
End Time: **2019-03-02 02:41:15**  
Game Duration: **156**  
Conference Game;

Score	1st	2nd	3rd	4th	5th	6th	7th	TOT
W&M	13	16	14	14	6	5	9	<b>77</b>
DRX	19	7	19	12	6	5	4	<b>72</b>

Points from (This Period)	W&M	DRX
In the Paint	8	16
Off Turns	0	5
2nd Chance	0	5
Fast Break	0	2
Bench	5	0

**Official Play-By-Play  
William & Mary vs Drexel  
Third Quarter**

**March 02, 2019 at Daskalaskis Athletic Center (Sam Cozen) - Philadelphia**



**Period 3**

**Starters:**

**William & Mary:** 10 HODGSON,EVA; 11 POLLARD,NYLA; 25 ROGERS,GABBY; 30 REYNOLDS,VICTORIA; 2 BOGGS,BIANCA;  
**Drexel:** 11 BROWN,AUBREE; 12 NIHILL,HANNAH; 23 GREENBERG,BAILEY; 24 METZEL,NIKI; 1 WASHINGTON,KEISHANA;

Time	VISITORS: William & Mary	Score	Margin	HOME: Drexel
09:32		28-29	V 1	GOOD! LAYUP by BROWN, AUBREE
09:19	MISSED 3PTR by REYNOLDS, VICTORIA			
09:15				REBOUND (DEF) by NIHILL, HANNAH
08:50				MISSED JUMPER by GREENBERG, BAILEY
08:47	REBOUND (DEF) by ROGERS, GABBY			
08:36	GOOD! LAYUP by ROGERS, GABBY	28-31	V 3	
08:36	ASSIST by REYNOLDS, VICTORIA			
08:08	FOUL (PERSONAL) by REYNOLDS, VICTORIA			
08:08		29-31	V 2	GOOD! FT by BROWN, AUBREE
08:08	SUB OUT: REYNOLDS, VICTORIA			
08:08	SUB IN: JONES, MISHA			
08:08		30-31	V 1	GOOD! FT by BROWN, AUBREE
07:57	TURNOVER (LOSTBALL) by BOGGS, BIANCA			
07:57				STEAL by BROWN, AUBREE
07:51		32-31	H 1	GOOD! LAYUP by BROWN, AUBREE [FB]
07:30	MISSED 3PTR by HODGSON, EVA			
07:25				REBOUND (DEF) by METZEL, NIKI
07:21				MISSED 3PTR by WASHINGTON, KEISHANA
07:17	REBOUND (DEF) by BOGGS, BIANCA			
07:11	GOOD! LAYUP by BOGGS, BIANCA	32-33	V 1	
07:11	ASSIST by HODGSON, EVA			
06:45		34-33	H 1	GOOD! JUMPER by METZEL, NIKI
06:45				ASSIST by BROWN, AUBREE
06:17				SUB OUT: WASHINGTON, KEISHANA
06:17				SUB IN: HENDRIXSON, MAURA
06:17	SUB OUT: ROGERS, GABBY			
06:17	SUB IN: KRAUSE, EMMA			
06:13	TURNOVER (LOSTBALL) by BOGGS, BIANCA			
06:13				STEAL by GREENBERG, BAILEY
05:49				MISSED 3PTR by GREENBERG, BAILEY
05:45	REBOUND (DEF) by BOGGS, BIANCA			
05:40	MISSED 3PTR by POLLARD, NYLA			
05:36				REBOUND (DEF) by BROWN, AUBREE
05:17	FOUL (PERSONAL) by POLLARD, NYLA			
05:17	SUB OUT: POLLARD, NYLA			
05:17	SUB IN: BIRDSONG, HARPER			
05:06		36-33	H 3	GOOD! LAYUP by GREENBERG, BAILEY
05:06				ASSIST by METZEL, NIKI
04:59	TURNOVER (BADPASS) by BOGGS, BIANCA			
04:59				STEAL by GREENBERG, BAILEY
04:50				MISSED LAYUP by GREENBERG, BAILEY
04:50				REBOUND (OFF) by METZEL, NIKI
04:50		38-33	H 5	GOOD! LAYUP by METZEL, NIKI
04:50	FOUL (PERSONAL) by JONES, MISHA			
04:50				
04:50		39-33	H 6	GOOD! FT by METZEL, NIKI
04:37	GOOD! JUMPER by JONES, MISHA [PNT]	39-35	H 4	
04:03		41-35	H 6	GOOD! LAYUP by GREENBERG, BAILEY
04:03				ASSIST by BROWN, AUBREE
03:42	GOOD! 3PTR by HODGSON, EVA	41-38	H 3	
03:42	ASSIST by BOGGS, BIANCA			
03:22				MISSED 3PTR by HENDRIXSON, MAURA
03:20	REBOUND (DEF) by TEAM			
03:20				SUB OUT: HENDRIXSON, MAURA
03:20				SUB IN: LEONARD, MARIAH
03:02	GOOD! JUMPER by BOGGS, BIANCA [PNT]	41-40	H 1	
02:38				MISSED JUMPER by METZEL, NIKI
02:33				REBOUND (OFF) by LEONARD, MARIAH
02:32	FOUL (PERSONAL) by BIRDSONG, HARPER			
02:32	SUB OUT: BIRDSONG, HARPER			
02:32	SUB IN: REYNOLDS, VICTORIA			
02:10		43-40	H 3	GOOD! JUMPER by METZEL, NIKI [PNT]
01:55	GOOD! 3PTR by JONES, MISHA	43-43	T	
01:55	ASSIST by REYNOLDS, VICTORIA			
01:27				MISSED 3PTR by BROWN, AUBREE
01:22	REBOUND (DEF) by REYNOLDS, VICTORIA			
01:21				FOUL (PERSONAL) by METZEL, NIKI
01:21	SUB OUT: KRAUSE, EMMA			
01:21	SUB IN: EICHNER, BAILEY			
01:11	MISSED LAYUP by REYNOLDS, VICTORIA			

Time	VISITORS: William & Mary	Score	Margin	HOME: Drexel
01:08				REBOUND (DEF) by NIHILL, HANNAH
00:47		45-43	H 2	GOOD! LAYUP by BROWN, AUBREE
00:47				ASSIST by GREENBERG, BAILEY
00:31	MISSED 3PTR by REYNOLDS, VICTORIA			
00:27	REBOUND (OFF) by HODGSON, EVA			
00:08	TURNOVER (LOSTBALL) by BOGGS, BIANCA			
00:08				STEAL by GREENBERG, BAILEY
00:00				MISSED JUMPER by BROWN, AUBREE
00:00	REBOUND (DEF) by EICHNER, BAILEY			

**William & Mary 43, Drexel 45**

Points from (This Period)	W&M	DRX
In the Paint	8	16
Off Turns	0	5
2nd Chance	0	5
Fast Break	0	2
Bench	5	0

**Official Box Score**  
**William & Mary vs Drexel**  
**Fourth Quarter Statistics Only**  
**March 02, 2019 at Daskalakis Athletic Center (Sam Cozen) - Philadelphia**



**William & Mary 14**

No.	Player	S	Pts	FG	3FG	FT	OR	DR	TR	PF	A	TO	Blk	Stl	Min	+/-
02	BOGGS, BIANCA		7	3-4	1-2	0-0	0	1	1	1	1	1	1	0	10	2
10	HODGSON, EVA		2	1-1	0-0	0-0	0	1	1	3	2	1	0	0	9	4
11	POLLARD, NYLA		3	1-1	1-1	0-0	0	1	1	0	0	0	0	0	5	6
25	ROGERS, GABBY		2	1-1	0-0	0-0	0	1	1	1	0	0	0	0	8	2
30	REYNOLDS, VICTORIA		0	0-2	0-0	0-0	2	0	2	2	0	3	0	0	5	-4
00	UNDERWOOD, LIBBY		0	0-0	0-0	0-0	0	0	0	0	0	0	0	0	0	0
05	JONES, MISHA		0	0-0	0-0	0-0	0	0	0	0	1	0	0	1	9	2
12	BIRDSONG, HARPER		0	0-1	0-1	0-0	0	0	0	0	0	0	0	0	2	-2
15	KRAUSE, EMMA		0	0-0	0-0	0-0	0	0	0	0	0	0	0	0	0	0
21	EICHNER, BAILEY		0	0-0	0-0	0-0	0	0	0	0	0	0	0	0	2	0
	TEAM						0	0	0	0		0				
<b>TOTALS</b>			<b>14</b>	<b>6-10</b>	<b>2-4</b>	<b>0-0</b>	<b>2</b>	<b>4</b>	<b>6</b>	<b>7</b>	<b>4</b>	<b>5</b>	<b>1</b>	<b>1</b>	<b>50</b>	

*Shooting By Period*

Period	FG	FG%	3FG	3FG%	FT	FT%
Game	28-52	53.8%	6-19	31.6%	15-24	62.5%

**Drexel 12**

No.	Player	S	Pts	FG	3FG	FT	OR	DR	TR	PF	A	TO	Blk	Stl	Min	+/-
01	WASHINGTON, KEISHANA		0	0-0	0-0	0-0	0	0	0	1	0	1	0	0	6	3
11	BROWN, AUBREE		0	0-3	0-2	0-0	1	0	1	0	0	0	0	0	10	-2
12	NIHILL, HANNAH		0	0-2	0-2	0-0	1	0	1	0	1	0	0	0	10	-2
23	GREENBERG, BAILEY		4	2-4	0-1	0-0	0	2	2	0	0	0	0	0	10	-2
24	METZEL, NIKI		6	2-4	0-0	2-2	0	0	0	0	1	1	0	1	6	3
04	BACON, KAYLA		0	0-0	0-0	0-0	0	0	0	0	0	0	0	0	0	0
22	HENDRIXSON, MAURA		0	0-0	0-0	0-0	0	0	0	0	0	0	0	0	0	0
30	LEONARD, MARIAH		0	0-0	0-0	0-0	0	0	0	0	2	1	0	0	4	-5
34	KRACIKOVA, TEREZA		0	0-0	0-0	0-0	0	0	0	0	0	0	0	0	0	0
50	FERARIU, ANA		2	1-1	0-0	0-0	0	0	0	0	0	0	0	0	4	-5
	TEAM						1	0	1	0		0				
<b>TOTALS</b>			<b>12</b>	<b>5-14</b>	<b>0-5</b>	<b>2-2</b>	<b>3</b>	<b>2</b>	<b>5</b>	<b>1</b>	<b>4</b>	<b>3</b>	<b>0</b>	<b>1</b>	<b>50</b>	

*Shooting By Period*

Period	FG	FG%	3FG	3FG%	FT	FT%
Game	28-83	33.7%	2-28	07.1%	14-17	82.4%

Game Notes:

Officials: **Carla Fountain, Geraldine Smith, Meadow Overstreet**  
Attendance: **628**

Start Time: **2019-03-02 00:04:34**  
End Time: **2019-03-02 02:41:15**  
Game Duration: **156**  
Conference Game;

Score	1st	2nd	3rd	4th	5th	6th	7th	TOT
W&M	13	16	14	14	6	5	9	77
DRX	19	7	19	12	6	5	4	72

Points from (This Period)	W&M	DRX
In the Paint	8	6
Off Turns	0	4
2nd Chance	0	0
Fast Break	0	0
Bench	0	2

**Official Play-By-Play  
William & Mary vs Drexel  
Fourth Quarter**

**March 02, 2019 at Daskalaskis Athletic Center (Sam Cozen) - Philadelphia**



**Period 4**

**Starters:**

**William & Mary:** 10 HODGSON,EVA; 11 POLLARD,NYLA; 25 ROGERS,GABBY; 30 REYNOLDS,VICTORIA; 2 BOGGS,BIANCA;  
**Drexel:** 11 BROWN,AUBREE; 12 NIHILL,HANNAH; 23 GREENBERG,BAILEY; 24 METZEL,NIKI; 1 WASHINGTON,KEISHANA;

Time	VISITORS: William & Mary	Score	Margin	HOME: Drexel
09:38	FOUL (PERSONAL) by HODGSON, EVA			
09:18		47-43	H 4	GOOD! LAYUP by GREENBERG, BAILEY
09:18				ASSIST by LEONARD, MARIAH
09:00	GOOD! LAYUP by BOGGS, BIANCA	47-45	H 2	
08:37				MISSED 3PTR by GREENBERG, BAILEY
08:33				REBOUND (OFF) by NIHILL, HANNAH
08:17				MISSED 3PTR by NIHILL, HANNAH
08:15				REBOUND (OFF) by TEAM
08:15	FOUL (PERSONAL) by HODGSON, EVA			
08:15	SUB OUT: EICHNER, BAILEY			
08:15	SUB IN: ROGERS, GABBY			
08:13				TURNOVER (LOSTBALL) by LEONARD, MARIAH
08:13	STEAL by JONES, MISHA			
07:57	FOUL (OFF) by REYNOLDS, VICTORIA			
07:57	TURNOVER (OFFENSIVE) by REYNOLDS, VICTORIA			
07:57	SUB OUT: REYNOLDS, VICTORIA			
07:57	SUB IN: POLLARD, NYLA			
07:41		49-45	H 4	GOOD! JUMPER by FERARIU, ANA
07:41				ASSIST by LEONARD, MARIAH
07:14	GOOD! 3PTR by POLLARD, NYLA	49-48	H 1	
07:14	ASSIST by HODGSON, EVA			
06:42				MISSED JUMPER by GREENBERG, BAILEY
06:38	REBOUND (DEF) by HODGSON, EVA			
06:30	GOOD! JUMPER by ROGERS, GABBY	49-50	V 1	
06:30	ASSIST by JONES, MISHA			
06:05				MISSED 3PTR by NIHILL, HANNAH
06:01	REBOUND (DEF) by BOGGS, BIANCA			
05:46	GOOD! JUMPER by BOGGS, BIANCA	49-52	V 3	
05:36				TIMEOUT 30SEC
05:36				SUB OUT: FERARIU, ANA
05:36				SUB IN: WASHINGTON, KEISHANA
05:36				SUB OUT: LEONARD, MARIAH
05:36				SUB IN: METZEL, NIKI
05:25				MISSED JUMPER by METZEL, NIKI
05:22				REBOUND (OFF) by BROWN, AUBREE
05:14				MISSED 3PTR by BROWN, AUBREE
05:10	REBOUND (DEF) by POLLARD, NYLA			
04:51	GOOD! 3PTR by BOGGS, BIANCA	49-55	V 6	
04:51	ASSIST by HODGSON, EVA			
04:32		51-55	V 4	GOOD! JUMPER by METZEL, NIKI
04:32				ASSIST by NIHILL, HANNAH
04:11	FOUL (OFF) by HODGSON, EVA			
04:11	TURNOVER (OFFENSIVE) by HODGSON, EVA			
04:11				
04:11	SUB OUT: HODGSON, EVA			
04:11	SUB IN: BIRDSONG, HARPER			
03:57				MISSED JUMPER by METZEL, NIKI
03:54				REBOUND (OFF) by TEAM
03:54				TURNOVER (TRAVEL) by METZEL, NIKI
03:29	FOUL (OFF) by BOGGS, BIANCA			
03:29	TURNOVER (OFFENSIVE) by BOGGS, BIANCA			
03:29	SUB OUT: BIRDSONG, HARPER			
03:29	SUB IN: REYNOLDS, VICTORIA			
03:13				TURNOVER (BADPASS) by WASHINGTON, KEISHANA
03:13	SUB OUT: POLLARD, NYLA			
03:13	SUB IN: BIRDSONG, HARPER			
03:09	TURNOVER (BADPASS) by REYNOLDS, VICTORIA			
03:09				STEAL by METZEL, NIKI
03:04		53-55	V 2	GOOD! LAYUP by METZEL, NIKI
02:56	TIMEOUT 30SEC			
02:56	SUB OUT: BIRDSONG, HARPER			
02:56	SUB IN: HODGSON, EVA			
02:44	MISSED JUMPER by REYNOLDS, VICTORIA			
02:41	REBOUND (OFF) by REYNOLDS, VICTORIA			
02:31	MISSED 3PTR by BOGGS, BIANCA			
02:28	REBOUND (OFF) by REYNOLDS, VICTORIA			
02:26	MISSED LAYUP by REYNOLDS, VICTORIA			
02:23				REBOUND (DEF) by GREENBERG, BAILEY
02:02		55-55	T	GOOD! LAYUP by GREENBERG, BAILEY
02:02				ASSIST by METZEL, NIKI

Time	VISITORS: William & Mary	Score	Margin	HOME: Drexel
01:48	GOOD! LAYUP by HODGSON, EVA	55-57	V 2	
01:48	ASSIST by BOGGS, BIANCA			
01:28	FOUL (PERSONAL) by ROGERS, GABBY			
01:28		56-57	V 1	GOOD! FT by METZEL, NIKI
01:28		57-57	T	GOOD! FT by METZEL, NIKI
01:15				FOUL (PERSONAL) by WASHINGTON, KEISHANA
01:15	SUB OUT: ROGERS, GABBY			
01:15	SUB IN: BIRDSONG, HARPER			
01:11	MISSED 3PTR by BIRDSONG, HARPER			
01:06				REBOUND (DEF) by GREENBERG, BAILEY
00:51				TIMEOUT 30SEC
00:51	SUB OUT: JONES, MISHA			
00:51	SUB IN: POLLARD, NYLA			
00:51	SUB OUT: BIRDSONG, HARPER			
00:51	SUB IN: ROGERS, GABBY			
00:39				MISSED 3PTR by BROWN, AUBREE
00:35	REBOUND (DEF) by ROGERS, GABBY			
00:34	TIMEOUT 30SEC			
00:34	SUB OUT: POLLARD, NYLA			
00:34	SUB IN: BIRDSONG, HARPER			
00:09	FOUL (OFF) by REYNOLDS, VICTORIA			
00:09	TURNOVER (OFFENSIVE) by REYNOLDS, VICTORIA			
00:09	SUB OUT: REYNOLDS, VICTORIA			
00:09	SUB IN: JONES, MISHA			
00:09	SUB OUT: BIRDSONG, HARPER			
00:09	SUB IN: POLLARD, NYLA			
00:09				TIMEOUT TEAM
00:00				MISSED LAYUP by BROWN, AUBREE
00:00	BLOCK by BOGGS, BIANCA			
00:00				REBOUND (OFF) by TEAM

### William & Mary 57, Drexel 57

Points from (This Period)	W&M	DRX
In the Paint	8	6
Off Turns	0	4
2nd Chance	0	0
Fast Break	0	0
Bench	0	2

**Official Box Score**  
**William & Mary vs Drexel**  
**Overtime Statistics Only**  
**March 02, 2019 at Daskalaskis Athletic Center (Sam Cozen) - Philadelphia**



#### William & Mary 20

No.	Player	S	Pts	FG	3FG	FT	OR	DR	TR	PF	A	TO	Blk	Stl	Min	+/-
00	UNDERWOOD, LIBBY		0	0-0	0-0	0-0	0	0	0	0	0	0	0	0	0	0
10	HODGSON, EVA		0	0-0	0-0	0-0	0	1	1	1	2	1	0	0	12	1
11	POLLARD, NYLA		1	0-1	0-0	1-6	0	3	3	0	0	0	0	0	15	5
12	BIRDSONG, HARPER		2	1-1	0-0	0-0	0	0	0	0	0	0	0	0	3	4
15	KRAUSE, EMMA		1	0-0	0-0	1-2	0	1	1	0	0	0	0	0	1	1
21	EICHNER, BAILEY		0	0-0	0-0	0-0	0	0	0	0	0	0	0	0	1	0
25	ROGERS, GABBY		0	0-2	0-0	0-0	0	3	3	2	0	1	0	0	14	4
30	REYNOLDS, VICTORIA		0	0-0	0-0	0-0	0	0	0	0	0	0	0	0	0	0
02	BOGGS, BIANCA		14	3-3	0-0	8-10	0	0	0	1	0	1	0	2	15	5
05	JONES, MISHA		2	0-2	0-2	2-2	0	3	3	0	0	3	0	0	14	5
	TEAM		0	0-0	0-0	0-0	0	3	3	0	0	0	0	0	0	0
	<b>TOTALS</b>		<b>20</b>	<b>4-9</b>	<b>0-2</b>	<b>12-20</b>	<b>0</b>	<b>14</b>	<b>14</b>	<b>4</b>	<b>2</b>	<b>6</b>	<b>0</b>	<b>2</b>	<b>75</b>	

#### Shooting By Period

Period	FG	FG%	3FG	3FG%	FT	FT%
5th Qtr	2-4	50%	0-1	00%	2-2	100%
6th Qtr	0-3	00%	0-1	00%	5-6	83%
7th Qtr	2-2	100%	0-0	0%	5-12	42%
2nd Half	4-9	44%	0-2	00%	12-20	60%
Game	28-52	53.8%	6-19	31.6%	15-24	62.5%

Last FG Half: W&M 7th-02:05

#### Drexel 15

No.	Player	S	Pts	FG	3FG	FT	OR	DR	TR	PF	A	TO	Blk	Stl	Min	+/-
11	BROWN, AUBREE		0	0-2	0-1	0-0	0	1	1	3	0	1	0	1	13	-3
12	NIHILL, HANNAH		0	0-2	0-1	0-0	0	0	0	2	1	0	0	0	15	-5
22	HENDRIXSON, MAURA		0	0-2	0-2	0-0	0	0	0	1	0	0	0	0	1	-2
	<b>TOTALS</b>		<b>15</b>	<b>5-24</b>	<b>0-10</b>	<b>5-6</b>	<b>4</b>	<b>8</b>	<b>12</b>	<b>12</b>	<b>2</b>	<b>3</b>	<b>0</b>	<b>4</b>	<b>75</b>	



No.	Player	S	Pts	FG	3FG	FT	OR	DR	TR	PF	A	TO	Blk	Stl	Min	+/-
23	GREENBERG, BAILEY		5	1-9	0-3	3-4	1	3	4	0	1	1	0	2	15	-5
24	METZEL, NIKI		6	2-3	0-0	2-2	2	0	2	2	0	0	0	0	9	1
30	LEONARD, MARIAH		0	0-0	0-0	0-0	0	0	0	0	0	0	0	0	0	0
34	KRACIKOVA, TEREZA		0	0-0	0-0	0-0	0	0	0	0	0	0	0	0	0	0
50	FERARIU, ANA		2	1-2	0-1	0-0	0	3	3	2	0	1	0	1	9	-7
01	WASHINGTON, KEISHANA		2	1-4	0-2	0-0	0	1	1	2	0	0	0	0	13	-4
04	BACON, KAYLA		0	0-0	0-0	0-0	0	0	0	0	0	0	0	0	0	0
	TEAM		0	0-0	0-0	0-0	1	0	1	0	0	0	0	0	0	0
<b>TOTALS</b>			<b>15</b>	<b>5-24</b>	<b>0-10</b>	<b>5-6</b>	<b>4</b>	<b>8</b>	<b>12</b>	<b>12</b>	<b>2</b>	<b>3</b>	<b>0</b>	<b>4</b>	<b>75</b>	

Shooting By Period

Period	FG	FG%	3FG	3FG%	FT	FT%
5th Qtr	2-9	22%	0-2	00%	2-2	100%
6th Qtr	2-6	33%	0-2	00%	1-2	50%
7th Qtr	1-9	11%	0-6	00%	2-2	100%
2nd Half	5-24	21%	0-10	00%	5-6	83%
Game	28-83	33.7%	2-28	07.1%	14-17	82.4%

Last FG Half: DRX 7th-04:46

Game Notes:

Officials: **Carla Fountain, Geraldine Smith, Meadow Overstreet**  
Attendance: **628**

Start Time: **2019-03-02 00:04:34**  
End Time: **2019-03-02 02:41:15**  
Game Duration: **156**  
Conference Game;

Score	1st	2nd	3rd	4th	5th	6th	7th	TOT
W&M	13	16	14	14	6	5	9	<b>77</b>
DRX	19	7	19	12	6	5	4	<b>72</b>

Points from (This Period)	W&M	DRX
In the Paint	8	6
Off Turns	2	2
2nd Chance	0	4
Fast Break	2	2
Bench	5	2

Official Play-By-Play  
William & Mary vs Drexel  
Overtime

March 02, 2019 at Daskalaskis Athletic Center (Sam Cozen) - Philadelphia



## Period 5

### Starters:

**William & Mary:** 10 HODGSON,EVA; 11 POLLARD,NYLA; 25 ROGERS,GABBY; 30 REYNOLDS,VICTORIA; 2 BOGGS,BIANCA;  
**Drexel:** 11 BROWN,AUBREE; 12 NIHILL,HANNAH; 23 GREENBERG,BAILEY; 24 METZEL,NIKI; 1 WASHINGTON,KEISHANA;

Time	VISITORS: William & Mary	Score	Margin	HOME: Drexel
04:40				MISSED JUMPER by GREENBERG, BAILEY
04:36	REBOUND (DEF) by ROGERS, GABBY			
04:21	GOOD! LAYUP by BOGGS, BIANCA	57-59	V 2	
03:51				TURNOVER (BADPASS) by BROWN, AUBREE
03:30				FOUL (PERSONAL) by BROWN, AUBREE
03:30				SUB OUT: BROWN, AUBREE
03:30				SUB IN: FERARIU, ANA
03:23	GOOD! LAYUP by BOGGS, BIANCA	57-61	V 4	
03:23	ASSIST by HODGSON, EVA			
03:02				MISSED JUMPER by GREENBERG, BAILEY
02:58	REBOUND (DEF) by POLLARD, NYLA			
02:45				FOUL (PERSONAL) by NIHILL, HANNAH
02:22	MISSED LAYUP by POLLARD, NYLA			
02:19				REBOUND (DEF) by WASHINGTON, KEISHANA
02:06				MISSED 3PTR by GREENBERG, BAILEY
02:03				REBOUND (OFF) by METZEL, NIKI
01:45				MISSED 3PTR by WASHINGTON, KEISHANA
01:41				REBOUND (OFF) by TEAM
01:41				SUB OUT: WASHINGTON, KEISHANA
01:41				SUB IN: BROWN, AUBREE
01:38		59-61	V 2	GOOD! JUMPER by METZEL, NIKI
01:38				ASSIST by GREENBERG, BAILEY
01:15	TURNOVER (BADPASS) by BOGGS, BIANCA			
01:15				STEAL by BROWN, AUBREE
00:51				MISSED JUMPER by METZEL, NIKI
00:50	REBOUND (DEF) by HODGSON, EVA			
00:49	TIMEOUT 30SEC			
00:42				FOUL (PERSONAL) by FERARIU, ANA
00:42	GOOD! FT by BOGGS, BIANCA [FB]	59-62	V 3	
00:42	GOOD! FT by BOGGS, BIANCA [FB]	59-63	V 4	
00:42				TIMEOUT 30SEC
00:42				SUB OUT: FERARIU, ANA
00:42				SUB IN: WASHINGTON, KEISHANA
00:37		61-63	V 2	GOOD! JUMPER by WASHINGTON, KEISHANA [PNT]
00:36	TIMEOUT 30SEC			
00:32	TURNOVER (BADPASS) by JONES, MISHA			
00:32				STEAL by GREENBERG, BAILEY
00:31				TIMEOUT 30SEC
00:17				MISSED JUMPER by GREENBERG, BAILEY
00:17	TIMEOUT TEAM			
00:17	SUB OUT: POLLARD, NYLA			
00:17	SUB IN: BIRDSONG, HARPER			
00:17	REBOUND (DEF) by ROGERS, GABBY			
00:16	SUB OUT: BIRDSONG, HARPER			
00:16	SUB IN: POLLARD, NYLA			
00:14	TURNOVER (BADPASS) by JONES, MISHA			
00:13				MISSED JUMPER by GREENBERG, BAILEY
00:13				REBOUND (OFF) by METZEL, NIKI
00:11	FOUL (PERSONAL) by BOGGS, BIANCA			
00:11		62-63	V 1	GOOD! FT by METZEL, NIKI [FB]
00:11	SUB OUT: ROGERS, GABBY			
00:11	SUB IN: KRAUSE, EMMA			
00:11		63-63	T	GOOD! FT by METZEL, NIKI [FB]
00:00	MISSED 3PTR by JONES, MISHA			
00:00	REBOUND (OFF) by TEAM			

## William & Mary 63, Drexel 63

Points from (This Period)	W&M	DRX
In the Paint	4	2
Off Turns	2	2
2nd Chance	0	4
Fast Break	2	2
Bench	0	0

## Period 6

### Starters:

**William & Mary:** 10 HODGSON,EVA; 11 POLLARD,NYLA; 25 ROGERS,GABBY; 30 REYNOLDS,VICTORIA; 2 BOGGS,BIANCA;

**Drexel:** 11 BROWN,AUBREE; 12 NIHILL,HANNAH; 23 GREENBERG,BAILEY; 24 METZEL,NIKI; 1 WASHINGTON,KEISHANA;

Time	VISITORS: William & Mary	Score	Margin	HOME: Drexel
04:32		65-63	H 2	GOOD! JUMPER by GREENBERG, BAILEY
04:32				ASSIST by NIHILL, HANNAH
03:57	MISSED LAYUP by ROGERS, GABBY			
03:54				REBOUND (DEF) by BROWN, AUBREE
03:27	FOUL (PERSONAL) by ROGERS, GABBY			
03:27		66-63	H 3	GOOD! FT by GREENBERG, BAILEY
03:27	SUB OUT: ROGERS, GABBY			
03:27	SUB IN: KRAUSE, EMMA			
03:27				MISSED FT by GREENBERG, BAILEY
03:25	REBOUND (DEF) by KRAUSE, EMMA			
03:10	TURNOVER (LOSTBALL) by JONES, MISHA			
03:10				STEAL by GREENBERG, BAILEY
03:05				MISSED LAYUP by BROWN, AUBREE
03:04	REBOUND (DEF) by TEAM			
03:04				FOUL (PERSONAL) by METZEL, NIKI
03:04	GOOD! FT by BOGGS, BIANCA	66-64	H 2	
03:04	SUB OUT: JONES, MISHA			
03:04	SUB IN: EICHNER, BAILEY			
03:04	GOOD! FT by BOGGS, BIANCA	66-65	H 1	
02:44		68-65	H 3	GOOD! LAYUP by METZEL, NIKI
02:33				FOUL (PERSONAL) by WASHINGTON, KEISHANA
02:33	GOOD! FT by BOGGS, BIANCA	68-66	H 2	
02:33	SUB OUT: KRAUSE, EMMA			
02:33	SUB IN: JONES, MISHA			
02:33	SUB OUT: EICHNER, BAILEY			
02:33	SUB IN: ROGERS, GABBY			
02:33	GOOD! FT by BOGGS, BIANCA	68-67	H 1	
02:03				MISSED JUMPER by WASHINGTON, KEISHANA
02:00				REBOUND (OFF) by GREENBERG, BAILEY
01:39				MISSED 3PTR by WASHINGTON, KEISHANA
01:34	REBOUND (DEF) by JONES, MISHA			
01:17	MISSED LAYUP by ROGERS, GABBY			
01:15				REBOUND (DEF) by GREENBERG, BAILEY
00:51				MISSED 3PTR by GREENBERG, BAILEY
00:50	REBOUND (DEF) by TEAM			
00:36				FOUL (PERSONAL) by METZEL, NIKI
00:36				SUB OUT: METZEL, NIKI
00:36				SUB IN: FERARIU, ANA
00:36	GOOD! FT by BOGGS, BIANCA	68-68	T	
00:36	MISSED FT by BOGGS, BIANCA			
00:35				REBOUND (DEF) by GREENBERG, BAILEY
00:17				TIMEOUT 30SEC
00:06				TURNOVER (LOSTBALL) by GREENBERG, BAILEY
00:06	STEAL by BOGGS, BIANCA			
00:06	TIMEOUT 30SEC			
00:06	SUB OUT: POLLARD, NYLA			
00:06	SUB IN: BIRDSONG, HARPER			
00:06	SUB OUT: ROGERS, GABBY			
00:06	SUB IN: KRAUSE, EMMA			
00:00	MISSED 3PTR by JONES, MISHA			
00:00	REBOUND (OFF) by TEAM			

### William & Mary 68, Drexel 68

Points from (This Period)	W&M	DRX
In the Paint	0	2
Off Turns	0	0
2nd Chance	0	0
Fast Break	0	0
Bench	0	0

**Period 7**

**Starters:**

**William & Mary:** 10 HODGSON,EVA; 11 POLLARD,NYLA; 25 ROGERS,GABBY; 30 REYNOLDS,VICTORIA; 2 BOGGS,BIANCA;

**Drexel:** 11 BROWN,AUBREE; 12 NIHILL,HANNAH; 23 GREENBERG,BAILEY; 24 METZEL,NIKI; 1 WASHINGTON,KEISHANA;

Time	VISITORS: William & Mary	Score	Margin	HOME: Drexel
04:46		70-68	H 2	GOOD! LAYUP by FERARIU, ANA
04:33				FOUL (PERSONAL) by BROWN, AUBREE
04:33	GOOD! FT by POLLARD, NYLA	70-69	H 1	
04:33	MISSED FT by POLLARD, NYLA			
04:31				REBOUND (DEF) by FERARIU, ANA
04:07				MISSED LAYUP by GREENBERG, BAILEY
04:05	REBOUND (DEF) by POLLARD, NYLA			
03:42	GOOD! LAYUP by BOGGS, BIANCA	70-71	V 1	
03:42	ASSIST by HODGSON, EVA			
03:24				TURNOVER (LOSTBALL) by FERARIU, ANA
03:24	STEAL by BOGGS, BIANCA			
02:58	FOUL (OFF) by HODGSON, EVA			
02:58	TURNOVER (OFFENSIVE) by HODGSON, EVA			
02:58	SUB OUT: HODGSON, EVA			
02:58	SUB IN: BIRDSONG, HARPER			
02:27				MISSED LAYUP by NIHILL, HANNAH
02:27	REBOUND (DEF) by TEAM			
02:05	GOOD! JUMPER by BIRDSONG, HARPER [PNT]	70-73	V 3	
01:37				MISSED 3PTR by BROWN, AUBREE
01:35	REBOUND (DEF) by JONES, MISHA			
01:16				FOUL (PERSONAL) by FERARIU, ANA
01:16	GOOD! FT by BOGGS, BIANCA	70-74	V 4	
01:16				SUB OUT: WASHINGTON, KEISHANA
01:16				SUB IN: HENDRIXSON, MAURA
01:16	MISSED FT by BOGGS, BIANCA			
01:13				REBOUND (DEF) by FERARIU, ANA
00:54				MISSED 3PTR by NIHILL, HANNAH
00:50	REBOUND (DEF) by ROGERS, GABBY			
00:49	TURNOVER (LOSTBALL) by ROGERS, GABBY			
00:49				STEAL by FERARIU, ANA
00:43				MISSED 3PTR by HENDRIXSON, MAURA
00:40	REBOUND (DEF) by POLLARD, NYLA			
00:40				FOUL (PERSONAL) by HENDRIXSON, MAURA
00:40	MISSED FT by POLLARD, NYLA			
00:40	REBOUND (OFF) by TEAM			
00:40	MISSED FT by POLLARD, NYLA			
00:39				REBOUND (DEF) by FERARIU, ANA
00:28	FOUL (PERSONAL) by ROGERS, GABBY			
00:28		71-74	V 3	GOOD! FT by GREENBERG, BAILEY
00:28				SUB OUT: HENDRIXSON, MAURA
00:28				SUB IN: WASHINGTON, KEISHANA
00:28		72-74	V 2	GOOD! FT by GREENBERG, BAILEY
00:28	TIMEOUT 30SEC			
00:28	SUB OUT: ROGERS, GABBY			
00:28	SUB IN: KRAUSE, EMMA			
00:24				FOUL (PERSONAL) by BROWN, AUBREE
00:24	MISSED FT by KRAUSE, EMMA			
00:24	REBOUND (OFF) by TEAM			
00:24				SUB OUT: FERARIU, ANA
00:24				SUB IN: HENDRIXSON, MAURA
00:24	GOOD! FT by KRAUSE, EMMA	72-75	V 3	
00:24	SUB OUT: KRAUSE, EMMA			
00:24	SUB IN: ROGERS, GABBY			
00:14				MISSED 3PTR by GREENBERG, BAILEY
00:12	REBOUND (DEF) by TEAM			
00:12	SUB OUT: ROGERS, GABBY			
00:12	SUB IN: KRAUSE, EMMA			
00:11				FOUL (PERSONAL) by NIHILL, HANNAH
00:11	SUB OUT: KRAUSE, EMMA			
00:11	SUB IN: ROGERS, GABBY			
00:10	MISSED FT by POLLARD, NYLA			
00:10	REBOUND (OFF) by TEAM			
00:10	MISSED FT by POLLARD, NYLA			
00:10				REBOUND (DEF) by GREENBERG, BAILEY
00:04				MISSED 3PTR by HENDRIXSON, MAURA
00:02	REBOUND (DEF) by JONES, MISHA			
00:02				FOUL (PERSONAL) by WASHINGTON, KEISHANA
00:02				SUB OUT: WASHINGTON, KEISHANA
00:02				SUB IN: FERARIU, ANA
00:02	GOOD! FT by JONES, MISHA	72-76	V 4	
00:02	GOOD! FT by JONES, MISHA	72-77	V 5	
00:01				MISSED 3PTR by FERARIU, ANA
00:00				REBOUND (OFF) by TEAM

**William & Mary 77, Drexel 72**

<b>Points from (This Period)</b>	<b>W&amp;M</b>	<b>DRX</b>
In the Paint	4	2
Off Turns	0	0
2nd Chance	0	0
Fast Break	0	0
Bench	5	2

**Official Scoring/Possession Reference Chart  
William & Mary vs Drexel  
Period 1**

**March 02, 2019 at Daskalaskis Athletic Center (Sam Cozen) - Philadelphia**



**Period 1**

**Starters:**

**William & Mary:** 10 HODGSON,EVA; 11 POLLARD,NYLA; 25 ROGERS,GABBY; 30 REYNOLDS,VICTORIA; 2 BOGGS,BIANCA;

**Drexel:** 11 BROWN,AUBREE; 12 NIHILL,HANNAH; 23 GREENBERG,BAILEY; 24 METZEL,NIKI; 1 WASHINGTON,KEISHANA;

Time	VISITORS: William & Mary	Score	Margin	HOME: Drexel
08:28	GOOD! LAYUP by HODGSON, EVA	0-2	V 2	
08:05		2-2	T	GOOD! JUMPER by METZEL, NIKI [PNT]
07:14		4-2	H 2	GOOD! JUMPER by GREENBERG, BAILEY [PNT]
06:37	GOOD! LAYUP by REYNOLDS, VICTORIA	4-4	T	
06:10		6-4	H 2	GOOD! JUMPER by GREENBERG, BAILEY
05:31		8-4	H 4	GOOD! JUMPER by WASHINGTON, KEISHANA
05:31		9-4	H 5	GOOD! FT by WASHINGTON, KEISHANA
04:44	GOOD! LAYUP by BOGGS, BIANCA	9-6	H 3	
04:18	GOOD! LAYUP by BOGGS, BIANCA [FB]	9-8	H 1	
04:01		11-8	H 3	GOOD! LAYUP by GREENBERG, BAILEY
03:32		13-8	H 5	GOOD! JUMPER by BROWN, AUBREE [PNT]
03:32		14-8	H 6	GOOD! FT by BROWN, AUBREE
03:16	GOOD! JUMPER by HODGSON, EVA [PNT]	14-10	H 4	
02:23		17-10	H 7	GOOD! 3PTR by NIHILL, HANNAH
02:03	GOOD! 3PTR by JONES, MISHA	17-13	H 4	
00:01		19-13	H 6	GOOD! JUMPER by NIHILL, HANNAH

**William & Mary 13, Drexel 19**

**Official Scoring/Possession Reference Chart**

**William & Mary vs Drexel**

**Period 2**

**March 02, 2019 at Daskalaskis Athletic Center (Sam Cozen) - Philadelphia**



**Period 2**

**Starters:**

**William & Mary:** 10 HODGSON,EVA; 11 POLLARD,NYLA; 25 ROGERS,GABBY; 30 REYNOLDS,VICTORIA; 2 BOGGS,BIANCA;

**Drexel:** 11 BROWN,AUBREE; 12 NIHILL,HANNAH; 23 GREENBERG,BAILEY; 24 METZEL,NIKI; 1 WASHINGTON,KEISHANA;

Time	VISITORS: William & Mary	Score	Margin	HOME: Drexel
08:39	GOOD! JUMPER by KRAUSE, EMMA	19-15	H 4	
08:22		21-15	H 6	GOOD! LAYUP by GREENBERG, BAILEY
08:10	GOOD! LAYUP by JONES, MISHA	21-17	H 4	
07:38	GOOD! 3PTR by BOGGS, BIANCA	21-20	H 1	
05:58	GOOD! LAYUP by REYNOLDS, VICTORIA	21-22	V 1	
03:54		24-22	H 2	GOOD! 3PTR by GREENBERG, BAILEY
03:33	GOOD! FT by HODGSON, EVA	24-23	H 1	
03:33	GOOD! FT by HODGSON, EVA	24-24	T	
02:14	GOOD! LAYUP by HODGSON, EVA [FB]	24-26	V 2	
01:39		25-26	V 1	GOOD! FT by BROWN, AUBREE
01:39		26-26	T	GOOD! FT by BROWN, AUBREE
00:04	GOOD! LAYUP by HODGSON, EVA	26-28	V 2	
00:04	GOOD! FT by HODGSON, EVA	26-29	V 3	

**William & Mary 29, Drexel 26**



**Official Scoring/Possession Reference Chart  
William & Mary vs Drexel  
Period 3**

**March 02, 2019 at Daskalaskis Athletic Center (Sam Cozen) - Philadelphia**



**Period 3**

**Starters:**

**William & Mary:** 10 HODGSON,EVA; 11 POLLARD,NYLA; 25 ROGERS,GABBY; 30 REYNOLDS,VICTORIA; 2 BOGGS,BIANCA;  
**Drexel:** 11 BROWN,AUBREE; 12 NIHILL,HANNAH; 23 GREENBERG,BAILEY; 24 METZEL,NIKI; 1 WASHINGTON,KEISHANA;

Time	VISITORS: William & Mary	Score	Margin	HOME: Drexel
09:32		28-29	V 1	GOOD! LAYUP by BROWN, AUBREE
08:36	GOOD! LAYUP by ROGERS, GABBY	28-31	V 3	
08:08		29-31	V 2	GOOD! FT by BROWN, AUBREE
08:08		30-31	V 1	GOOD! FT by BROWN, AUBREE
07:51		32-31	H 1	GOOD! LAYUP by BROWN, AUBREE [FB]
07:11	GOOD! LAYUP by BOGGS, BIANCA	32-33	V 1	
06:45		34-33	H 1	GOOD! JUMPER by METZEL, NIKI
05:06		36-33	H 3	GOOD! LAYUP by GREENBERG, BAILEY
04:50		38-33	H 5	GOOD! LAYUP by METZEL, NIKI
04:50		39-33	H 6	GOOD! FT by METZEL, NIKI
04:37	GOOD! JUMPER by JONES, MISHA [PNT]	39-35	H 4	
04:03		41-35	H 6	GOOD! LAYUP by GREENBERG, BAILEY
03:42	GOOD! 3PTR by HODGSON, EVA	41-38	H 3	
03:02	GOOD! JUMPER by BOGGS, BIANCA [PNT]	41-40	H 1	
02:10		43-40	H 3	GOOD! JUMPER by METZEL, NIKI [PNT]
01:55	GOOD! 3PTR by JONES, MISHA	43-43	T	
00:47		45-43	H 2	GOOD! LAYUP by BROWN, AUBREE

**William & Mary 43, Drexel 45**

**Official Scoring/Possession Reference Chart  
William & Mary vs Drexel  
Period 4**

**March 02, 2019 at Daskalaskis Athletic Center (Sam Cozen) - Philadelphia**



**Period 4**

**Starters:**

**William & Mary:** 10 HODGSON,EVA; 11 POLLARD,NYLA; 25 ROGERS,GABBY; 30 REYNOLDS,VICTORIA; 2 BOGGS,BIANCA;  
**Drexel:** 11 BROWN,AUBREE; 12 NIHILL,HANNAH; 23 GREENBERG,BAILEY; 24 METZEL,NIKI; 1 WASHINGTON,KEISHANA;

Time	VISITORS: William & Mary	Score	Margin	HOME: Drexel
09:18		47-43	H 4	GOOD! LAYUP by GREENBERG, BAILEY
09:00	GOOD! LAYUP by BOGGS, BIANCA	47-45	H 2	
07:41		49-45	H 4	GOOD! JUMPER by FERARIU, ANA
07:14	GOOD! 3PTR by POLLARD, NYLA	49-48	H 1	
06:30	GOOD! JUMPER by ROGERS, GABBY	49-50	V 1	
05:46	GOOD! JUMPER by BOGGS, BIANCA	49-52	V 3	
04:51	GOOD! 3PTR by BOGGS, BIANCA	49-55	V 6	
04:32		51-55	V 4	GOOD! JUMPER by METZEL, NIKI
03:04		53-55	V 2	GOOD! LAYUP by METZEL, NIKI
02:02		55-55	T	GOOD! LAYUP by GREENBERG, BAILEY
01:48	GOOD! LAYUP by HODGSON, EVA	55-57	V 2	
01:28		56-57	V 1	GOOD! FT by METZEL, NIKI
01:28		57-57	T	GOOD! FT by METZEL, NIKI

**William & Mary 57, Drexel 57**

**Official Scoring/Possession Reference Chart**  
**William & Mary vs Drexel**  
**Period 5**  
**March 02, 2019 at Daskalaskis Athletic Center (Sam Cozen) - Philadelphia**



**Period 5**

**Starters:**

**William & Mary:** 10 HODGSON,EVA; 11 POLLARD,NYLA; 25 ROGERS,GABBY; 30 REYNOLDS,VICTORIA; 2 BOGGS,BIANCA;  
**Drexel:** 11 BROWN,AUBREE; 12 NIHILL,HANNAH; 23 GREENBERG,BAILEY; 24 METZEL,NIKI; 1 WASHINGTON,KEISHANA;

Time	VISITORS: William & Mary	Score	Margin	HOME: Drexel
04:21	GOOD! LAYUP by BOGGS, BIANCA	57-59	V 2	
03:23	GOOD! LAYUP by BOGGS, BIANCA	57-61	V 4	
01:38		59-61	V 2	GOOD! JUMPER by METZEL, NIKI
00:42	GOOD! FT by BOGGS, BIANCA [FB]	59-62	V 3	
00:42	GOOD! FT by BOGGS, BIANCA [FB]	59-63	V 4	
00:37		61-63	V 2	GOOD! JUMPER by WASHINGTON, KEISHANA [PNT]
00:11		62-63	V 1	GOOD! FT by METZEL, NIKI [FB]
00:11		63-63	T	GOOD! FT by METZEL, NIKI [FB]

**William & Mary 63, Drexel 63**

**Official Scoring/Possession Reference Chart  
William & Mary vs Drexel  
Period 6**

**March 02, 2019 at Daskalaskis Athletic Center (Sam Cozen) - Philadelphia**



**Period 6**

**Starters:**

**William & Mary:** 10 HODGSON,EVA; 11 POLLARD,NYLA; 25 ROGERS,GABBY; 30 REYNOLDS,VICTORIA; 2 BOGGS,BIANCA;  
**Drexel:** 11 BROWN,AUBREE; 12 NIHILL,HANNAH; 23 GREENBERG,BAILEY; 24 METZEL,NIKI; 1 WASHINGTON,KEISHANA;

Time	VISITORS: William & Mary	Score	Margin	HOME: Drexel
04:32		65-63	H 2	GOOD! JUMPER by GREENBERG, BAILEY
03:27		66-63	H 3	GOOD! FT by GREENBERG, BAILEY
03:04	GOOD! FT by BOGGS, BIANCA	66-64	H 2	
03:04	GOOD! FT by BOGGS, BIANCA	66-65	H 1	
02:44		68-65	H 3	GOOD! LAYUP by METZEL, NIKI
02:33	GOOD! FT by BOGGS, BIANCA	68-66	H 2	
02:33	GOOD! FT by BOGGS, BIANCA	68-67	H 1	
00:36	GOOD! FT by BOGGS, BIANCA	68-68	T	

**William & Mary 68, Drexel 68**

**Official Scoring/Possession Reference Chart  
William & Mary vs Drexel  
Period 7**

**March 02, 2019 at Daskalaskis Athletic Center (Sam Cozen) - Philadelphia**



**Period 7**

**Starters:**

**William & Mary:** 10 HODGSON,EVA; 11 POLLARD,NYLA; 25 ROGERS,GABBY; 30 REYNOLDS,VICTORIA; 2 BOGGS,BIANCA;  
**Drexel:** 11 BROWN,AUBREE; 12 NIHILL,HANNAH; 23 GREENBERG,BAILEY; 24 METZEL,NIKI; 1 WASHINGTON,KEISHANA;

Time	VISITORS: William & Mary	Score	Margin	HOME: Drexel
04:46		70-68	H 2	GOOD! LAYUP by FERARIU, ANA
04:33	GOOD! FT by POLLARD, NYLA	70-69	H 1	
03:42	GOOD! LAYUP by BOGGS, BIANCA	70-71	V 1	
02:05	GOOD! JUMPER by BIRDSONG, HARPER [PNT]	70-73	V 3	
01:16	GOOD! FT by BOGGS, BIANCA	70-74	V 4	
00:28		71-74	V 3	GOOD! FT by GREENBERG, BAILEY
00:28		72-74	V 2	GOOD! FT by GREENBERG, BAILEY
00:24	GOOD! FT by KRAUSE, EMMA	72-75	V 3	
00:02	GOOD! FT by JONES, MISHA	72-76	V 4	
00:02	GOOD! FT by JONES, MISHA	72-77	V 5	

**William & Mary 77, Drexel 72**

**Official Substitutions Log  
William & Mary vs Drexel  
Period 1**

**March 02, 2019 at Daskalaskis Athletic Center (Sam Cozen) - Philadelphia**



<b>VISITORS: William &amp; Mary</b>	<b>Time</b>	<b>Score</b>	<b>HOME: Drexel</b>
10 HODGSON,EVA			11 BROWN,AUBREE
11 POLLARD,NYLA			12 NIHILL,HANNAH
25 ROGERS,GABBY			23 GREENBERG,BAILEY
30 REYNOLDS,VICTORIA			24 METZEL,NIKI
2 BOGGS,BIANCA			1 WASHINGTON,KEISHANA
SUB OUT: 11 POLLARD,NYLA	09:25	-	
SUB IN: 12 BIRDSONG,HARPER	09:25		
	06:54	2-4	SUB OUT: NIHILL,HANNAH
	06:54		SUB IN: HENDRIXSON,MAURA
SUB OUT: 25 ROGERS,GABBY	06:54		
SUB IN: 21 EICHNER,BAILEY	06:54		
	03:32	8-13	SUB OUT: WASHINGTON,KEISHANA
	03:32		SUB IN: NIHILL,HANNAH
SUB OUT: 21 EICHNER,BAILEY	03:32		
SUB IN: 5 JONES,MISHA	03:32		
SUB OUT: 30 REYNOLDS,VICTORIA	03:32		
SUB IN: 15 KRAUSE,EMMA	03:32		
	00:44	13-17	SUB OUT: BROWN,AUBREE
	00:44		SUB IN: WASHINGTON,KEISHANA
	00:44		SUB OUT: HENDRIXSON,MAURA
	00:44		SUB IN: FERARIU,ANA
SUB OUT: 12 BIRDSONG,HARPER	00:44		
SUB IN: 30 REYNOLDS,VICTORIA	00:44		

**William & Mary 13, Drexel 19**

**Official Substitutions Log  
William & Mary vs Drexel  
Period 2**

**March 02, 2019 at Daskalaskis Athletic Center (Sam Cozen) - Philadelphia**



VISITORS: William & Mary	Time	Score	HOME: Drexel
10 HODGSON,EVA			11 BROWN,AUBREE
11 POLLARD,NYLA			12 NIHILL,HANNAH
25 ROGERS,GABBY			23 GREENBERG,BAILEY
30 REYNOLDS,VICTORIA			24 METZEL,NIKI
2 BOGGS,BIANCA			1 WASHINGTON,KEISHANA
	07:03	20-21	SUB OUT: WASHINGTON,KEISHANA
	07:03		SUB IN: METZEL,NIKI
SUB OUT: 10 HODGSON,EVA	07:03		
SUB IN: 12 BIRDSONG,HARPER	07:03		
SUB OUT: 2 BOGGS,BIANCA	06:31	20-21	
SUB IN: 10 HODGSON,EVA	06:31		
	05:05	22-21	SUB OUT: NIHILL,HANNAH
	05:05		SUB IN: WASHINGTON,KEISHANA
	05:05		SUB OUT: METZEL,NIKI
	05:05		SUB IN: KRACIKOVA,TEREZA
SUB OUT: 15 KRAUSE,EMMA	05:05		
SUB IN: 25 ROGERS,GABBY	05:05		
	04:46	22-21	SUB OUT: FERARIU,ANA
	04:46		SUB IN: BACON,KAYLA
SUB OUT: 5 JONES,MISHA	04:46		
SUB IN: 2 BOGGS,BIANCA	04:46		
	03:33	23-24	SUB OUT: WASHINGTON,KEISHANA
	03:33		SUB IN: NIHILL,HANNAH
SUB OUT: 30 REYNOLDS,VICTORIA	03:02	24-24	
SUB IN: 21 EICHNER,BAILEY	03:02		
SUB OUT: 2 BOGGS,BIANCA	01:39	26-25	
SUB IN: 0 UNDERWOOD,LIBBY	01:39		
	01:39		SUB OUT: BROWN,AUBREE
	01:39		SUB IN: FERARIU,ANA
	00:43	26-26	SUB OUT: KRACIKOVA,TEREZA
	00:43		SUB IN: METZEL,NIKI
	00:04	28-26	SUB OUT: FERARIU,ANA
	00:04		SUB IN: BROWN,AUBREE
	00:04		SUB OUT: BACON,KAYLA
	00:04		SUB IN: HENDRIXSON,MAURA

**William & Mary 29, Drexel 26**

**Official Substitutions Log  
William & Mary vs Drexel  
Period 3**

**March 02, 2019 at Daskalaskis Athletic Center (Sam Cozen) - Philadelphia**



<b>VISITORS: William &amp; Mary</b>	<b>Time</b>	<b>Score</b>	<b>HOME: Drexel</b>
10 HODGSON,EVA			11 BROWN,AUBREE
11 POLLARD,NYLA			12 NIHILL,HANNAH
25 ROGERS,GABBY			23 GREENBERG,BAILEY
30 REYNOLDS,VICTORIA			24 METZEL,NIKI
2 BOGGS,BIANCA			1 WASHINGTON,KEISHANA
SUB OUT: 30 REYNOLDS,VICTORIA	08:08	31-29	
SUB IN: 5 JONES,MISHA	08:08		
	06:17	33-34	SUB OUT: WASHINGTON,KEISHANA
	06:17		SUB IN: HENDRIXSON,MAURA
SUB OUT: 25 ROGERS,GABBY	06:17		
SUB IN: 15 KRAUSE,EMMA	06:17		
SUB OUT: 11 POLLARD,NYLA	05:17	33-34	
SUB IN: 12 BIRDSONG,HARPER	05:17		
	03:20	38-41	SUB OUT: HENDRIXSON,MAURA
	03:20		SUB IN: LEONARD,MARIAH
SUB OUT: 12 BIRDSONG,HARPER	02:32	40-41	
SUB IN: 30 REYNOLDS,VICTORIA	02:32		
SUB OUT: 15 KRAUSE,EMMA	01:21	43-43	
SUB IN: 21 EICHNER,BAILEY	01:21		

**William & Mary 43, Drexel 45**



**Official Substitutions Log  
William & Mary vs Drexel  
Period 4**

**March 02, 2019 at Daskalaskis Athletic Center (Sam Cozen) - Philadelphia**



<b>VISITORS: William &amp; Mary</b>	<b>Time</b>	<b>Score</b>	<b>HOME: Drexel</b>
10 HODGSON,EVA			11 BROWN,AUBREE
11 POLLARD,NYLA			12 NIHILL,HANNAH
25 ROGERS,GABBY			23 GREENBERG,BAILEY
30 REYNOLDS,VICTORIA			24 METZEL,NIKI
2 BOGGS,BIANCA			1 WASHINGTON,KEISHANA
SUB OUT: 21 EICHNER,BAILEY	08:15	45-47	
SUB IN: 25 ROGERS,GABBY	08:15		
SUB OUT: 30 REYNOLDS,VICTORIA	07:57	45-47	
SUB IN: 11 POLLARD,NYLA	07:57		
	05:36	52-49	SUB OUT: FERARIU,ANA
	05:36		SUB IN: WASHINGTON,KEISHANA
	05:36		SUB OUT: LEONARD,MARIAH
	05:36		SUB IN: METZEL,NIKI
SUB OUT: 10 HODGSON,EVA	04:11	55-51	
SUB IN: 12 BIRDSONG,HARPER	04:11		
SUB OUT: 12 BIRDSONG,HARPER	03:29	55-51	
SUB IN: 30 REYNOLDS,VICTORIA	03:29		
SUB OUT: 11 POLLARD,NYLA	03:13	55-51	
SUB IN: 12 BIRDSONG,HARPER	03:13		
SUB OUT: 12 BIRDSONG,HARPER	02:56	55-53	
SUB IN: 10 HODGSON,EVA	02:56		
SUB OUT: 25 ROGERS,GABBY	01:15	57-57	
SUB IN: 12 BIRDSONG,HARPER	01:15		
SUB OUT: 5 JONES,MISHA	00:51	57-57	
SUB IN: 11 POLLARD,NYLA	00:51		
SUB OUT: 12 BIRDSONG,HARPER	00:51		
SUB IN: 25 ROGERS,GABBY	00:51		
SUB OUT: 11 POLLARD,NYLA	00:34	57-57	
SUB IN: 12 BIRDSONG,HARPER	00:34		
SUB OUT: 30 REYNOLDS,VICTORIA	00:09	57-57	
SUB IN: 5 JONES,MISHA	00:09		
SUB OUT: 12 BIRDSONG,HARPER	00:09		
SUB IN: 11 POLLARD,NYLA	00:09		

**William & Mary 57, Drexel 57**



**Official Substitutions Log  
William & Mary vs Drexel  
Period 5**

**March 02, 2019 at Daskalaskis Athletic Center (Sam Cozen) - Philadelphia**



<b>VISITORS: William &amp; Mary</b>	<b>Time</b>	<b>Score</b>	<b>HOME: Drexel</b>
10 HODGSON,EVA			11 BROWN,AUBREE
11 POLLARD,NYLA			12 NIHILL,HANNAH
25 ROGERS,GABBY			23 GREENBERG,BAILEY
30 REYNOLDS,VICTORIA			24 METZEL,NIKI
2 BOGGS,BIANCA			1 WASHINGTON,KEISHANA
	03:30	59-57	SUB OUT: BROWN,AUBREE
	03:30		SUB IN: FERARIU,ANA
	01:41	61-57	SUB OUT: WASHINGTON,KEISHANA
	01:41		SUB IN: BROWN,AUBREE
	00:42	63-59	SUB OUT: FERARIU,ANA
	00:42		SUB IN: WASHINGTON,KEISHANA
SUB OUT: 11 POLLARD,NYLA	00:17	63-61	
SUB IN: 12 BIRDSONG,HARPER	00:17		
SUB OUT: 12 BIRDSONG,HARPER	00:16	63-61	
SUB IN: 11 POLLARD,NYLA	00:16		
SUB OUT: 25 ROGERS,GABBY	00:11	63-62	
SUB IN: 15 KRAUSE,EMMA	00:11		

**William & Mary 63, Drexel 63**



**Official Substitutions Log  
William & Mary vs Drexel  
Period 6**

**March 02, 2019 at Daskalaskis Athletic Center (Sam Cozen) - Philadelphia**



<b>VISITORS: William &amp; Mary</b>	<b>Time</b>	<b>Score</b>	<b>HOME: Drexel</b>
10 HODGSON,EVA			11 BROWN,AUBREE
11 POLLARD,NYLA			12 NIHILL,HANNAH
25 ROGERS,GABBY			23 GREENBERG,BAILEY
30 REYNOLDS,VICTORIA			24 METZEL,NIKI
2 BOGGS,BIANCA			1 WASHINGTON,KEISHANA
SUB OUT: 25 ROGERS,GABBY	03:27	63-66	
SUB IN: 15 KRAUSE,EMMA	03:27		
SUB OUT: 5 JONES,MISHA	03:04	64-66	
SUB IN: 21 EICHNER,BAILEY	03:04		
SUB OUT: 15 KRAUSE,EMMA	02:33	66-68	
SUB IN: 5 JONES,MISHA	02:33		
SUB OUT: 21 EICHNER,BAILEY	02:33		
SUB IN: 25 ROGERS,GABBY	02:33		
	00:36	67-68	SUB OUT: METZEL,NIKI
	00:36		SUB IN: FERARIU,ANA
SUB OUT: 11 POLLARD,NYLA	00:06	68-68	
SUB IN: 12 BIRDSONG,HARPER	00:06		
SUB OUT: 25 ROGERS,GABBY	00:06		
SUB IN: 15 KRAUSE,EMMA	00:06		

**William & Mary 68, Drexel 68**



**Official Substitutions Log  
William & Mary vs Drexel  
Period 7**

**March 02, 2019 at Daskalaskis Athletic Center (Sam Cozen) - Philadelphia**



<b>VISITORS: William &amp; Mary</b>	<b>Time</b>	<b>Score</b>	<b>HOME: Drexel</b>
10 HODGSON,EVA			11 BROWN,AUBREE
11 POLLARD,NYLA			12 NIHILL,HANNAH
25 ROGERS,GABBY			23 GREENBERG,BAILEY
30 REYNOLDS,VICTORIA			24 METZEL,NIKI
2 BOGGS,BIANCA			1 WASHINGTON,KEISHANA
SUB OUT: 10 HODGSON,EVA	02:58	71-70	
SUB IN: 12 BIRDSONG,HARPER	02:58		
	01:16	74-70	SUB OUT: WASHINGTON,KEISHANA
	01:16		SUB IN: HENDRIXSON,MAURA
	00:28	74-71	SUB OUT: HENDRIXSON,MAURA
	00:28		SUB IN: WASHINGTON,KEISHANA
SUB OUT: 25 ROGERS,GABBY	00:28		
SUB IN: 15 KRAUSE,EMMA	00:28		
	00:24	74-72	SUB OUT: FERARIU,ANA
	00:24		SUB IN: HENDRIXSON,MAURA
SUB OUT: 15 KRAUSE,EMMA	00:24		
SUB IN: 25 ROGERS,GABBY	00:24		
SUB OUT: 25 ROGERS,GABBY	00:12	75-72	
SUB IN: 15 KRAUSE,EMMA	00:12		
SUB OUT: 15 KRAUSE,EMMA	00:11	75-72	
SUB IN: 25 ROGERS,GABBY	00:11		
	00:02	75-72	SUB OUT: WASHINGTON,KEISHANA
	00:02		SUB IN: FERARIU,ANA

**William & Mary 77, Drexel 72**

**Official Shot Chart**  
**William & Mary vs Drexel**  
**PERIOD 1 Shots**  
 March 02, 2019 at Daskalaskis Athletic Center (Sam Cozen) - Philadelphia



**Drexel**

**William & Mary**

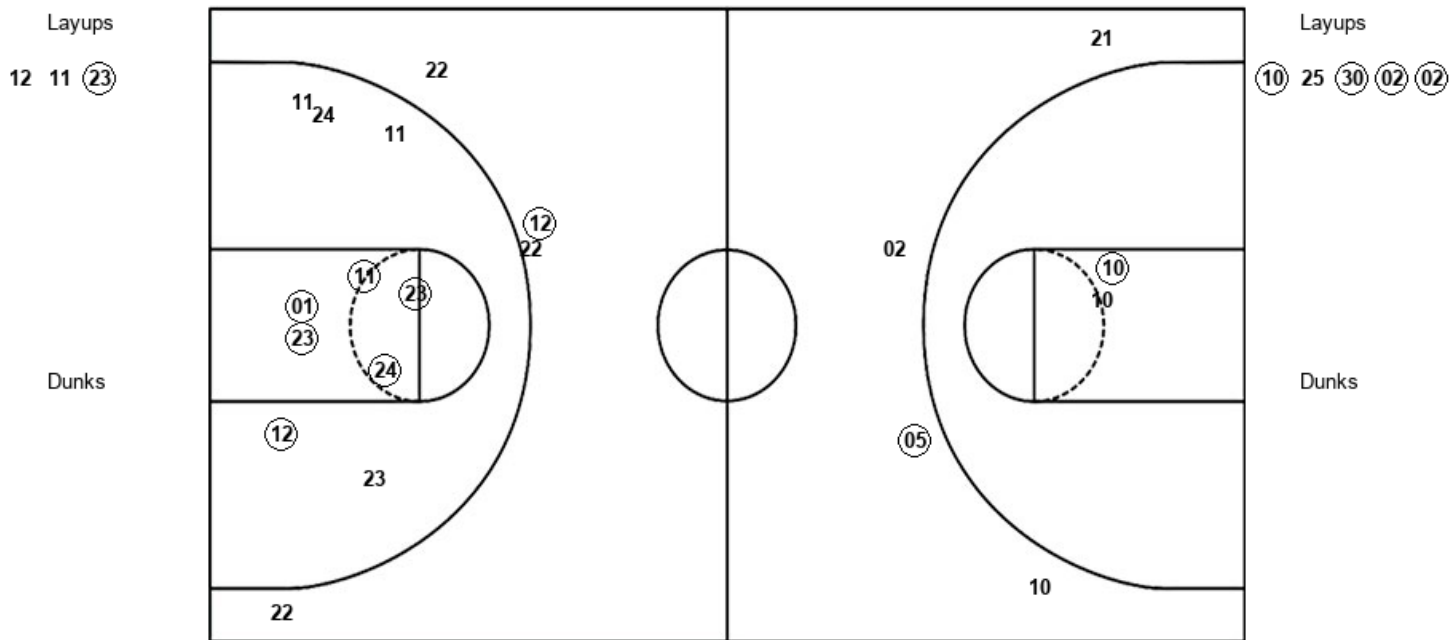

<b>DRX : Period 1</b>	<b>Made</b>	<b>Att</b>	<b>Pct</b>
Layups	1	3	33.3
Dunks	0	0	0
2PT Field Goals	7	13	53.8
3PT Field Goals	1	4	25.0
<b>Total Field Goals</b>	<b>8</b>	<b>17</b>	<b>47.1</b>

<b>W&amp;M : Period 1</b>	<b>Made</b>	<b>Att</b>	<b>Pct</b>
Layups	4	5	80.0
Dunks	0	0	0
2PT Field Goals	5	7	71.4
3PT Field Goals	1	4	25.0
<b>Total Field Goals</b>	<b>6</b>	<b>11</b>	<b>54.5</b>



**Official Shot Chart**  
**William & Mary vs Drexel**  
**PERIOD 2 Shots**  
 March 02, 2019 at Daskalaskis Athletic Center (Sam Cozen) - Philadelphia



**Drexel**

**William & Mary**

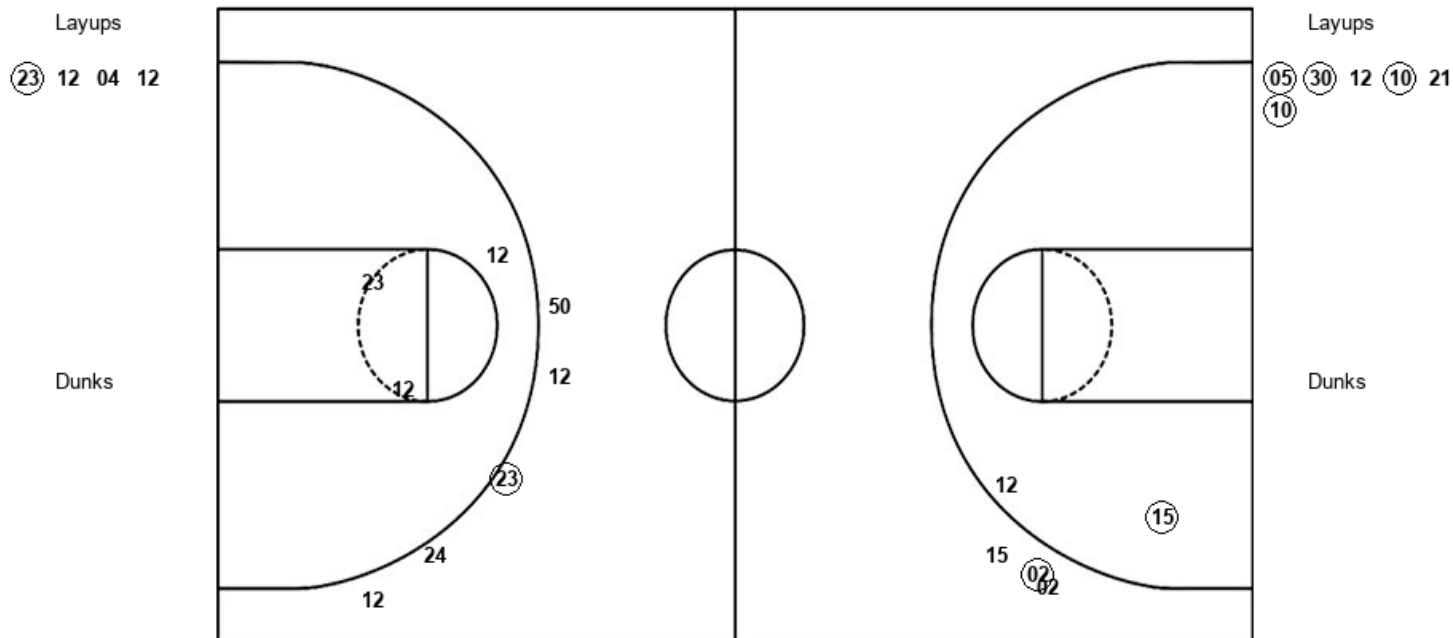

<b>DRX : Period 2</b>	<b>Made</b>	<b>Att</b>	<b>Pct</b>
Layups	1	4	25.0
Dunks	0	0	0
2PT Field Goals	1	7	14.3
3PT Field Goals	1	5	20.0
<b>Total Field Goals</b>	<b>2</b>	<b>12</b>	<b>16.7</b>

<b>W&amp;M : Period 2</b>	<b>Made</b>	<b>Att</b>	<b>Pct</b>
Layups	4	6	66.7
Dunks	0	0	0
2PT Field Goals	5	8	62.5
3PT Field Goals	1	3	33.3
<b>Total Field Goals</b>	<b>6</b>	<b>11</b>	<b>54.5</b>

**Official Shot Chart**  
**William & Mary vs Drexel**  
**PERIOD 3 Shots**  
 March 02, 2019 at Daskalaskis Athletic Center (Sam Cozen) - Philadelphia



**Drexel**

**William & Mary**

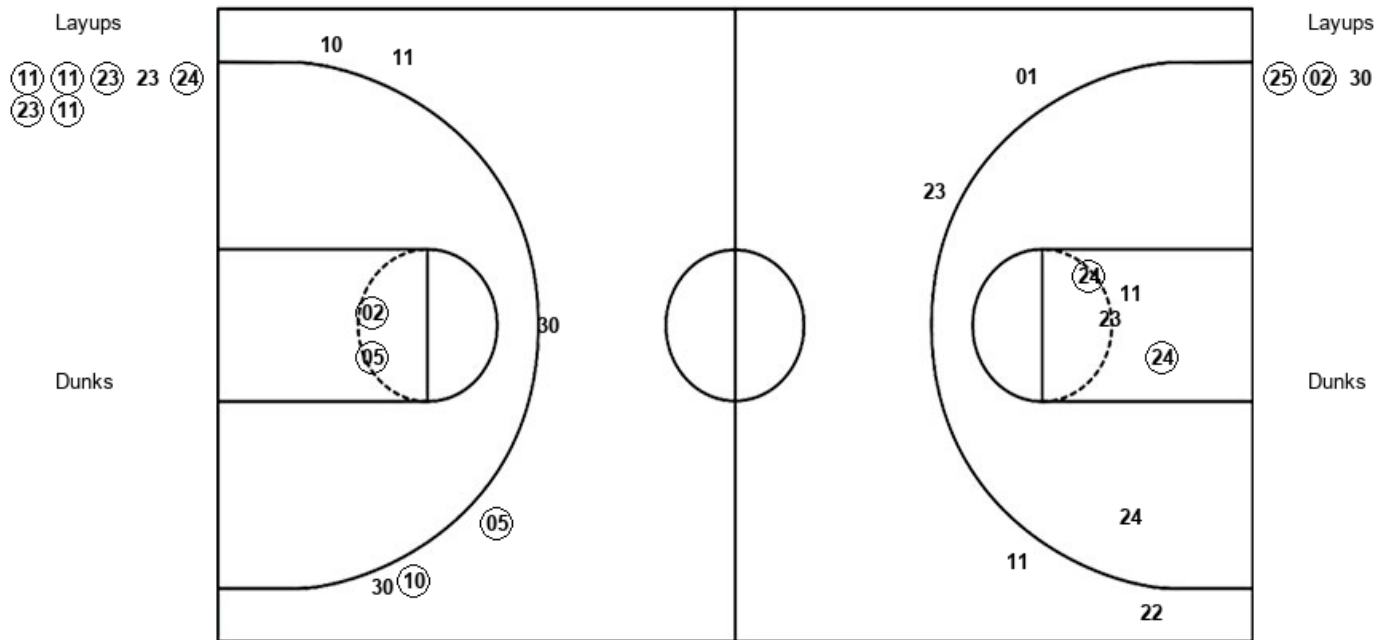

<b>DRX : Period 3</b>	<b>Made</b>	<b>Att</b>	<b>Pct</b>
Layups	6	7	85.7
Dunks	0	0	0
2PT Field Goals	8	12	66.7
3PT Field Goals	0	4	00.0
<b>Total Field Goals</b>	<b>8</b>	<b>16</b>	<b>50.0</b>

<b>W&amp;M : Period 3</b>	<b>Made</b>	<b>Att</b>	<b>Pct</b>
Layups	2	3	66.7
Dunks	0	0	0
2PT Field Goals	4	5	80.0
3PT Field Goals	2	6	33.3
<b>Total Field Goals</b>	<b>6</b>	<b>11</b>	<b>54.5</b>

**Official Shot Chart**  
**William & Mary vs Drexel**  
**PERIOD 4 Shots**  
 March 02, 2019 at Daskalakis Athletic Center (Sam Cozen) - Philadelphia



**Drexel**

**William & Mary**

Layups  
 23 24 23 11

Layups  
 02 30 10

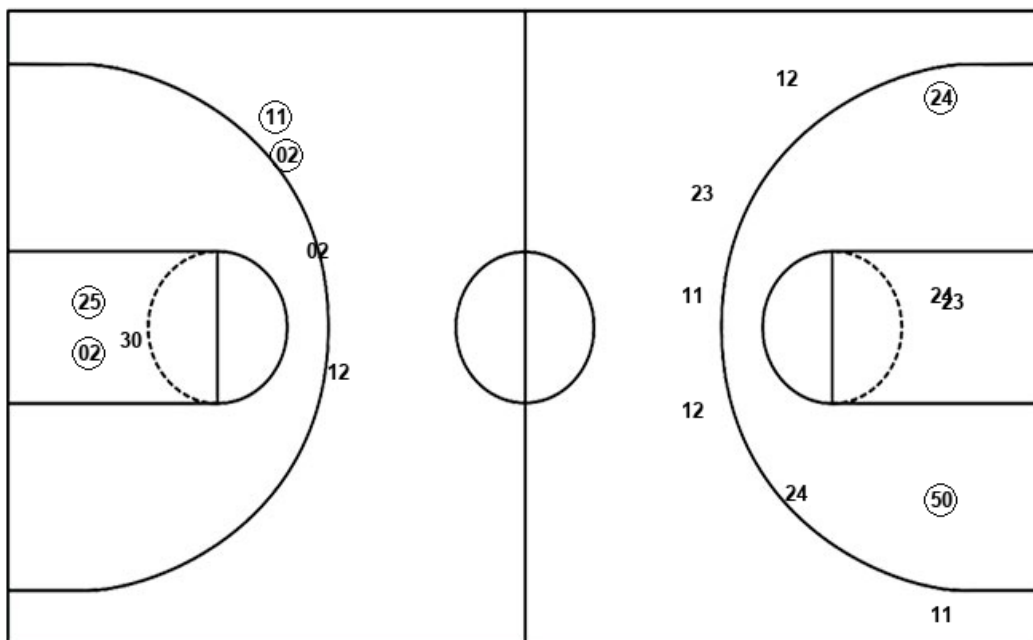

Dunks

Dunks

<b>DRX : Period 4</b>	<b>Made</b>	<b>Att</b>	<b>Pct</b>
Layups	3	4	75.0
Dunks	0	0	0
2PT Field Goals	5	9	55.6
3PT Field Goals	0	5	00.0
<b>Total Field Goals</b>	<b>5</b>	<b>14</b>	<b>35.7</b>

<b>W&amp;M : Period 4</b>	<b>Made</b>	<b>Att</b>	<b>Pct</b>
Layups	2	3	66.7
Dunks	0	0	0
2PT Field Goals	4	6	66.7
3PT Field Goals	2	4	50.0
<b>Total Field Goals</b>	<b>6</b>	<b>10</b>	<b>60.0</b>

**Official Shot Chart**  
**William & Mary vs Drexel**  
**PERIOD 5 Shots**  
 March 02, 2019 at Daskalaskis Athletic Center (Sam Cozen) - Philadelphia



**Drexel**

**William & Mary**

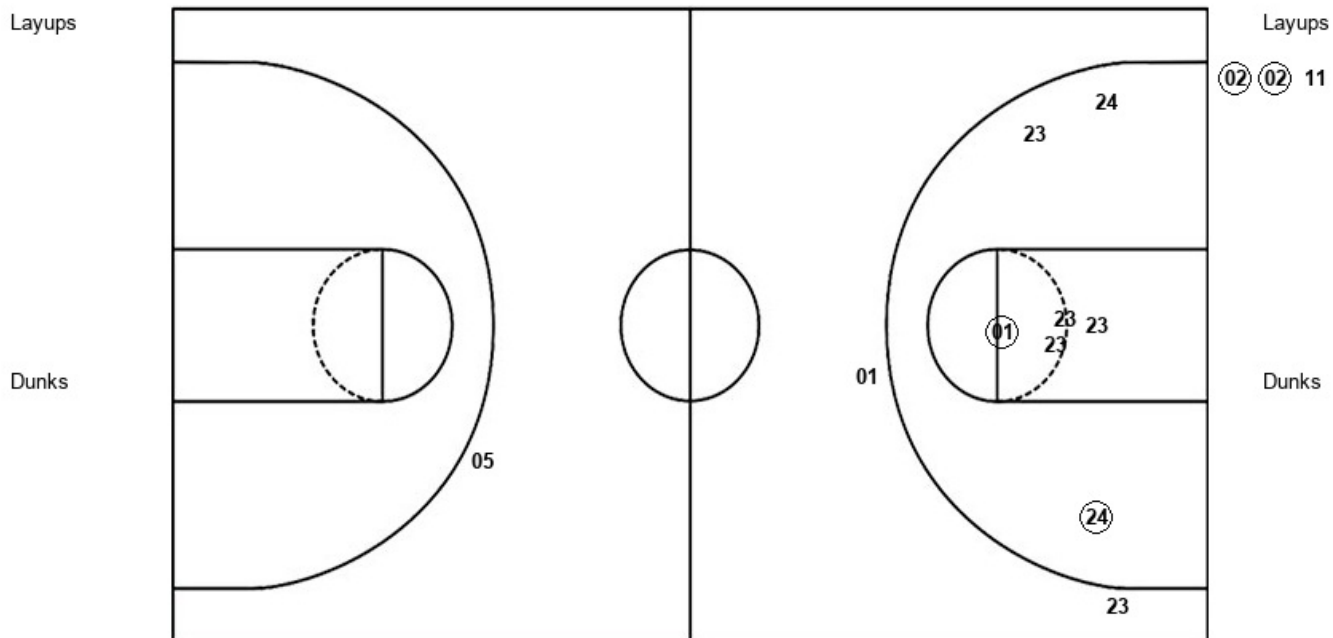

<b>DRX : Period 5</b>	<b>Made</b>	<b>Att</b>	<b>Pct</b>
Layups	0	0	0
Dunks	0	0	0
2PT Field Goals	2	7	28.6
3PT Field Goals	0	2	00.0
<b>Total Field Goals</b>	<b>2</b>	<b>9</b>	<b>22.2</b>

<b>W&amp;M : Period 5</b>	<b>Made</b>	<b>Att</b>	<b>Pct</b>
Layups	2	3	66.7
Dunks	0	0	0
2PT Field Goals	2	3	66.7
3PT Field Goals	0	1	00.0
<b>Total Field Goals</b>	<b>2</b>	<b>4</b>	<b>50.0</b>

**Official Shot Chart**  
**William & Mary vs Drexel**  
**PERIOD 6 Shots**  
**March 02, 2019 at Daskalaskis Athletic Center (Sam Cozen) - Philadelphia**



**Drexel**

**William & Mary**

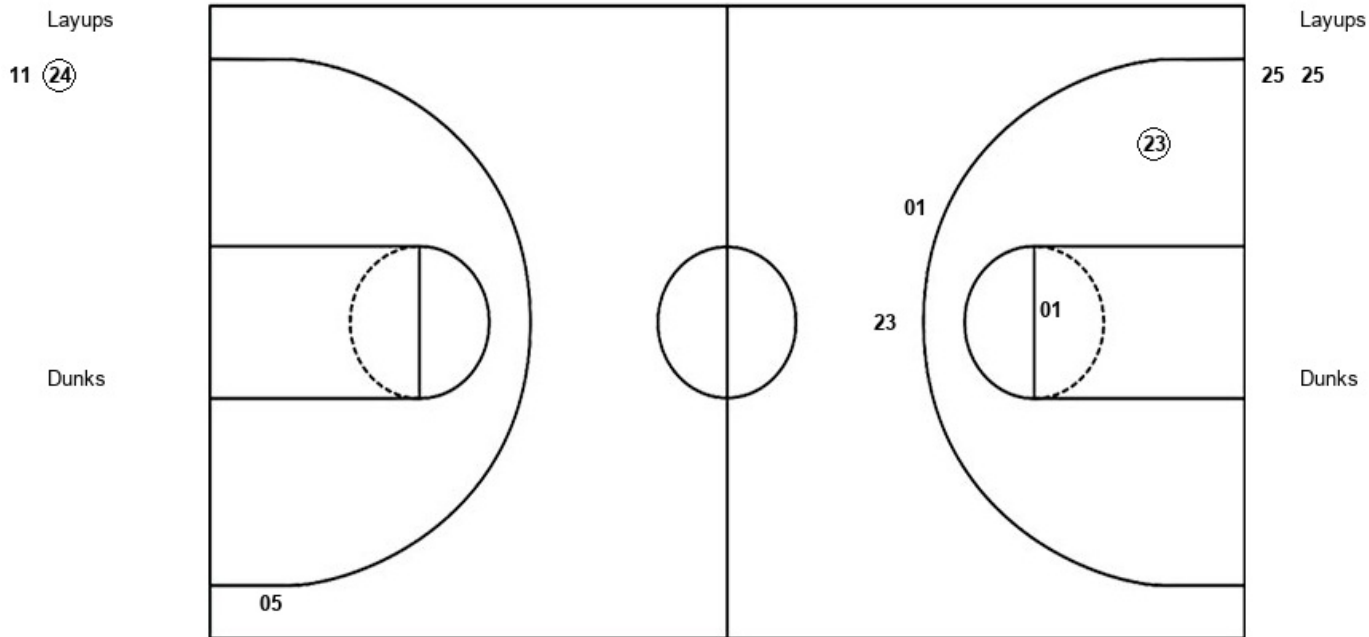

<b>DRX : Period 6</b>	<b>Made</b>	<b>Att</b>	<b>Pct</b>
Layups	1	2	50.0
Dunks	0	0	0
2PT Field Goals	2	4	50.0
3PT Field Goals	0	2	00.0
<b>Total Field Goals</b>	<b>2</b>	<b>6</b>	<b>33.3</b>

<b>W&amp;M : Period 6</b>	<b>Made</b>	<b>Att</b>	<b>Pct</b>
Layups	0	2	00.0
Dunks	0	0	0
2PT Field Goals	0	2	00.0
3PT Field Goals	0	1	00.0
<b>Total Field Goals</b>	<b>0</b>	<b>3</b>	<b>00.0</b>

**Official Shot Chart**  
**William & Mary vs Drexel**  
**PERIOD 7 Shots**  
**March 02, 2019 at Daskalaskis Athletic Center (Sam Cozen) - Philadelphia**



**Drexel**

**William & Mary**

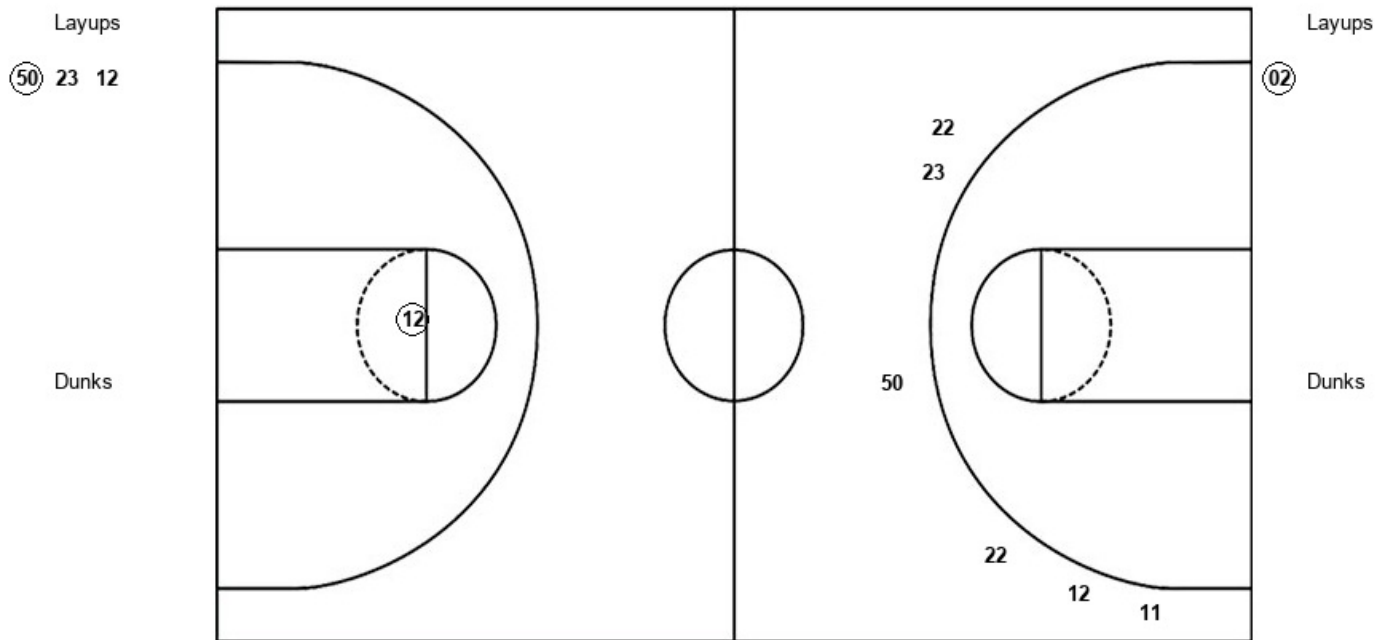

<b>DRX : Period 7</b>	<b>Made</b>	<b>Att</b>	<b>Pct</b>
Layups	1	3	33.3
Dunks	0	0	0
2PT Field Goals	1	3	33.3
3PT Field Goals	0	6	00.0
<b>Total Field Goals</b>	<b>1</b>	<b>9</b>	<b>11.1</b>

<b>W&amp;M : Period 7</b>	<b>Made</b>	<b>Att</b>	<b>Pct</b>
Layups	1	1	100.0
Dunks	0	0	0
2PT Field Goals	2	2	100.0
3PT Field Goals	0	0	0
<b>Total Field Goals</b>	<b>2</b>	<b>2</b>	<b>100.0</b>

**Official Shot Chart**  
**William & Mary vs Drexel**  
**William & Mary Team Shots**  
 March 02, 2019 at Daskalaskis Athletic Center (Sam Cozen) - Philadelphia



Layups

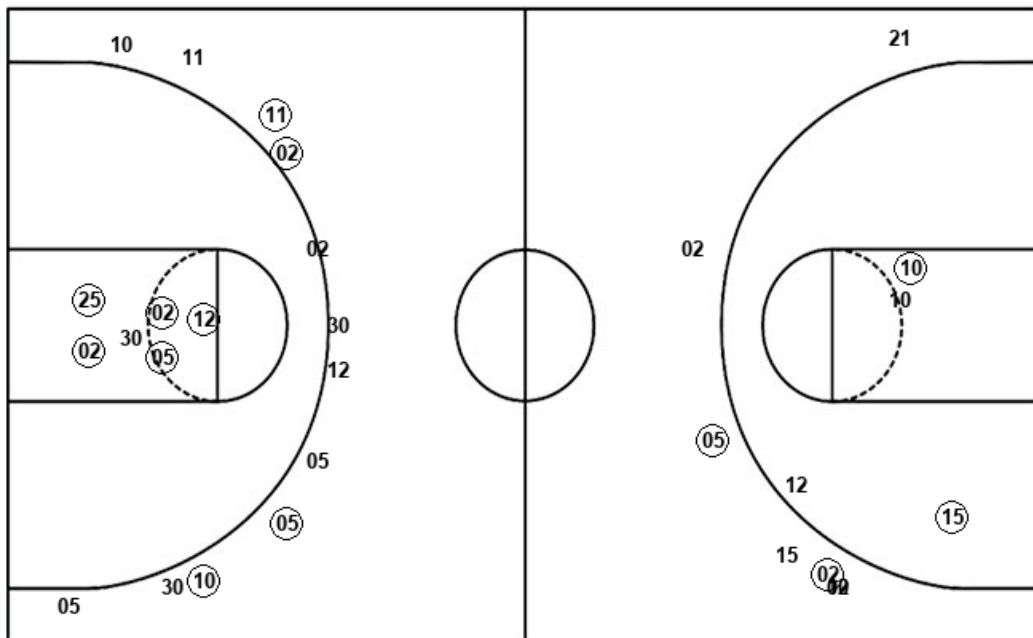

Layups

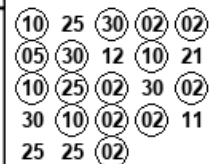

Dunks

Dunks

W&M : Period 1	Made	Att	Pct
Layups	4	5	80.0
Dunks	0	0	0
2PT Field Goals	5	7	71.4
3PT Field Goals	1	4	25.0
<b>Total Field Goals</b>	<b>6</b>	<b>11</b>	<b>54.5</b>

W&M : Period 2	Made	Att	Pct
Layups	4	6	66.7
Dunks	0	0	0
2PT Field Goals	5	8	62.5
3PT Field Goals	1	3	33.3
<b>Total Field Goals</b>	<b>6</b>	<b>11</b>	<b>54.5</b>

W&M : Period 3	Made	Att	Pct
Layups	2	3	66.7
Dunks	0	0	0
2PT Field Goals	4	5	80.0
3PT Field Goals	2	6	33.3
<b>Total Field Goals</b>	<b>6</b>	<b>11</b>	<b>54.5</b>

W&M : Period 4	Made	Att	Pct
Layups	2	3	66.7
Dunks	0	0	0
2PT Field Goals	4	6	66.7
3PT Field Goals	2	4	50.0
<b>Total Field Goals</b>	<b>6</b>	<b>10</b>	<b>60.0</b>

W&M : Period 5	Made	Att	Pct
Layups	2	3	66.7
Dunks	0	0	0
2PT Field Goals	2	3	66.7
3PT Field Goals	0	1	00.0
<b>Total Field Goals</b>	<b>2</b>	<b>4</b>	<b>50.0</b>

W&M : Period 6	Made	Att	Pct
Layups	0	2	00.0
Dunks	0	0	0
2PT Field Goals	0	2	00.0
3PT Field Goals	0	1	00.0
<b>Total Field Goals</b>	<b>0</b>	<b>3</b>	<b>00.0</b>

W&M : Period 7	Made	Att	Pct
Layups	1	1	100.0
Dunks	0	0	0
2PT Field Goals	2	2	100.0
3PT Field Goals	0	0	0
<b>Total Field Goals</b>	<b>2</b>	<b>2</b>	<b>100.0</b>

**Official Shot Chart**  
**William & Mary vs Drexel**  
**Drexel Team Shots**

March 02, 2019 at Daskalaskis Athletic Center (Sam Cozen) - Philadelphia



Layups

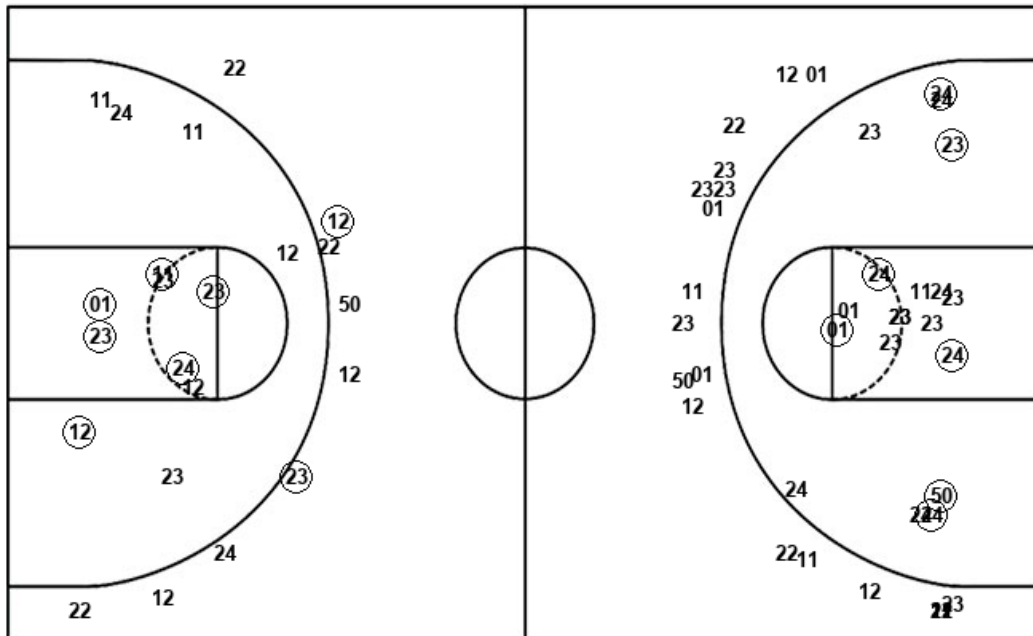

Layups

12 11 (23) (23) 12  
 04 12 (11) (11) (23)  
 23 (24) (23) (11) (23)  
 (24) (23) 11 11 (24)  
 (50) 23 12

Dunks

Dunks

DRX : Period 1	Made	Att	Pct
Layups	1	3	33.3
Dunks	0	0	0
2PT Field Goals	7	13	53.8
3PT Field Goals	1	4	25.0
<b>Total Field Goals</b>	<b>8</b>	<b>17</b>	<b>47.1</b>

DRX : Period 3	Made	Att	Pct
Layups	6	7	85.7
Dunks	0	0	0
2PT Field Goals	8	12	66.7
3PT Field Goals	0	4	00.0
<b>Total Field Goals</b>	<b>8</b>	<b>16</b>	<b>50.0</b>

DRX : Period 5	Made	Att	Pct
Layups	0	0	0
Dunks	0	0	0
2PT Field Goals	2	7	28.6
3PT Field Goals	0	2	00.0
<b>Total Field Goals</b>	<b>2</b>	<b>9</b>	<b>22.2</b>

DRX : Period 7	Made	Att	Pct
Layups	1	3	33.3
Dunks	0	0	0
2PT Field Goals	1	3	33.3
3PT Field Goals	0	6	00.0
<b>Total Field Goals</b>	<b>1</b>	<b>9</b>	<b>11.1</b>

DRX : Period 2	Made	Att	Pct
Layups	1	4	25.0
Dunks	0	0	0
2PT Field Goals	1	7	14.3
3PT Field Goals	1	5	20.0
<b>Total Field Goals</b>	<b>2</b>	<b>12</b>	<b>16.7</b>

DRX : Period 4	Made	Att	Pct
Layups	3	4	75.0
Dunks	0	0	0
2PT Field Goals	5	9	55.6
3PT Field Goals	0	5	00.0
<b>Total Field Goals</b>	<b>5</b>	<b>14</b>	<b>35.7</b>

DRX : Period 6	Made	Att	Pct
Layups	1	2	50.0
Dunks	0	0	0
2PT Field Goals	2	4	50.0
3PT Field Goals	0	2	00.0
<b>Total Field Goals</b>	<b>2</b>	<b>6</b>	<b>33.3</b>