

FINAL SCORE

Hofstra

39



Drexel

62



**February 16, 2019 • Daskalaskis Athletic Center (Sam Cozen) -
Philadelphia, Pa.**

FINAL STATISTICS

Official Box Score
Hofstra vs Drexel
Game Totals -- Final Statistics
February 16, 2019 at Daskalakis Athletic Center (Sam Cozen) - Philadelphia, Pa.



Hofstra 39

No.	Player	S	Pts	FG	3FG	FT	OR	DR	TR	PF	A	TO	Blk	Stl	Min	+/-
05	KRUPENKO, PETJA		5	2-2	1-1	0-0	0	0	0	0	0	3	0	0	13	-16
11	HINES, JAYLEN		2	1-5	0-0	0-0	1	7	8	4	0	3	0	0	35	-14
34	BROZOSKI, BOOGIE		4	1-8	0-2	2-2	0	4	4	4	4	2	0	2	32	-9
53	KALIN, MARIANNE		3	1-6	0-0	1-2	1	4	5	1	0	2	0	0	30	-14
54	KARSTEN, SANDRA		13	6-9	1-1	0-0	0	2	2	2	0	2	1	0	35	-24
04	MILLS, SHAWN		0	0-1	0-0	0-0	0	1	1	1	0	1	0	0	9	-7
10	HERNANDEZ GIL, ANA		8	3-7	2-6	0-0	0	2	2	0	1	4	0	0	22	-16
24	CUZIC, SICA		4	2-5	0-2	0-0	1	2	3	2	1	3	0	2	23	-15
	TEAM						0	1	1	0		0				
TOTALS			39	16-43	4-12	3-4	3	23	26	14	6	20	1	4	199	

Shooting By Period

Period	FG	FG%	3FG	3FG%	FT	FT%
1st Qtr	2-7	29%	1-2	50%	0-0	0%
2nd Qtr	5-13	38%	1-2	50%	0-0	0%
3rd Qtr	3-11	27%	0-2	00%	0-0	0%
4th Qtr	6-12	50%	2-6	33%	3-4	75%
1st Half	7-20	35%	2-4	50%	0-0	0%
2nd Half	9-23	39%	2-8	25%	3-4	75%
Game	16-43	37.2%	4-12	33.3%	3-4	75.0%

Last FG: 4th-00:17
 Biggest Run: 7-0
 Largest lead: By 2 at 1-08:38
 Technical Fouls: None.

Drexel 62

No.	Player	S	Pts	FG	3FG	FT	OR	DR	TR	PF	A	TO	Blk	Stl	Min	+/-
01	WASHINGTON, KEISHANA		10	5-11	0-3	0-0	0	2	2	1	2	0	0	0	26	22
11	BROWN, AUBREE		2	1-3	0-2	0-0	1	2	3	0	3	2	0	2	29	10
12	NIHILL, HANNAH		9	2-4	1-2	4-6	0	3	3	2	9	3	0	4	31	16
23	GREENBERG, BAILEY		15	7-10	1-1	0-0	2	5	7	1	1	3	0	3	24	24
24	METZEL, NIKI		9	4-10	0-1	1-1	1	1	2	0	1	0	0	0	21	7
04	BACON, KAYLA		4	2-4	0-0	0-0	1	3	4	0	0	1	0	0	12	2
10	MAESSCHALCK, ELINE		0	0-1	0-0	0-0	0	0	0	0	0	0	0	0	3	-3
20	CONNOLLY, KATE		2	1-2	0-1	0-0	0	0	0	0	0	0	0	0	4	6
30	LEONARD, MARIAH		0	0-2	0-0	0-0	1	2	3	2	1	0	0	0	14	11
34	KRACIKOVA, TEREZA		2	1-2	0-0	0-0	0	3	3	2	0	0	0	0	13	2
50	FERARIU, ANA		9	2-7	0-0	5-5	2	1	3	0	4	0	1	2	21	18
	TEAM						0	1	1	0		0				
TOTALS			62	25-56	2-10	10-12	8	23	31	8	21	9	1	11	199	

Shooting By Period

Period	FG	FG%	3FG	3FG%	FT	FT%
1st Qtr	6-15	40%	1-4	25%	1-1	100%
2nd Qtr	6-13	46%	0-1	00%	1-1	100%
3rd Qtr	8-15	53%	1-4	25%	0-0	0%
4th Qtr	5-13	38%	0-1	00%	8-10	80%
1st Half	12-28	43%	1-5	20%	2-2	100%
2nd Half	13-28	46%	1-5	20%	8-10	80%
Game	25-56	44.6%	2-10	20.0%	10-12	83.3%

Last FG: 4th-01:13
 Biggest Run: 11-0
 Largest lead: By 25 at 4-01:13
 Technical Fouls: None.

Game Notes:

Officials: Kathleen Lynch, Angela Lewis, Nykesha Thompson
 Attendance: 684

Start Time: 2019-02-16 00:05:02
 End Time: 2019-02-16 01:41:53
 Game Duration: 96
 Conference Game;

Score	1st	2nd	3rd	4th	TOT
HOF	5	11	6	17	39
DRX	14	13	17	18	62

HOF led for 0:24. DRX led for 34:33.
 Game was tied for 4:46.
 Times tied: 2 Lead Changes: 1

Points from	HOF	DRX
In the Paint	18	30
Off Turns	4	24
2nd Chance	2	5
Fast Break	6	11
Bench	12	17

Official Box Score
Hofstra vs Drexel
First Half Statistics Only
February 16, 2019 at Daskalakis Athletic Center (Sam Cozen) - Philadelphia, Pa.



Hofstra 16

No.	Player	S	Pts	FG	3FG	FT	OR	DR	TR	PF	A	TO	Blk	Stl	Min	+/-
10	HERNANDEZ GIL, ANA		3	1-1	1-1	0-0	0	0	0	0	0	2	0	0	10	-13
11	HINES, JAYLEN		2	1-4	0-0	0-0	0	5	5	1	0	2	0	0	18	-3
24	CUZIC, SICA		4	2-4	0-1	0-0	0	2	2	1	1	2	0	2	14	-8
34	BROZOSKI, BOOGIE		0	0-4	0-1	0-0	0	2	2	0	2	1	0	1	20	-9
53	KALIN, MARIANNE		0	0-3	0-0	0-0	0	3	3	1	0	1	0	0	17	-8
54	KARSTEN, SANDRA		7	3-4	1-1	0-0	0	1	1	1	0	0	0	0	18	-10
04	MILLS, SHAWN		0	0-0	0-0	0-0	0	0	0	0	0	0	0	0	0	-2
05	KRUPENKO, PETJA		0	0-0	0-0	0-0	0	0	0	0	0	3	0	0	4	-2
	TEAM		0	0-0	0-0	0-0	0	0	0	0	0	0	0	0	0	
TOTALS			16	7-20	2-4	0-0	0	13	13	4	3	11	0	3	100	

Shooting By Period

Period	FG	FG%	3FG	3FG%	FT	FT%
1st Qtr	2-7	29%	1-2	50%	0-0	0%
2nd Qtr	5-13	38%	1-2	50%	0-0	0%
1st Half	7-20	35%	2-4	50%	0-0	0%
Game	16-43	37.2%	4-12	33.3%	3-4	75.0%

Last FG Half: HOF 2nd-00:58

Drexel 27

No.	Player	S	Pts	FG	3FG	FT	OR	DR	TR	PF	A	TO	Blk	Stl	Min	+/-
10	MAESSCHALCK, ELINE		0	0-0	0-0	0-0	0	0	0	0	0	0	0	0	0	0
11	BROWN, AUBREE		0	0-1	0-1	0-0	0	1	1	0	3	1	0	2	16	6
12	NIHILL, HANNAH		0	0-1	0-0	0-0	0	1	1	0	3	2	0	1	15	9
20	CONNOLLY, KATE		0	0-0	0-0	0-0	0	0	0	0	0	0	0	0	0	0
23	GREENBERG, BAILEY		13	6-9	1-1	0-0	2	5	7	1	0	3	0	1	17	13
24	METZEL, NIKI		9	4-6	0-0	1-1	0	1	1	0	1	0	0	0	13	0
30	LEONARD, MARIAH		0	0-1	0-0	0-0	0	0	0	0	1	0	0	0	7	11
34	KRACIKOVA, TEREZA		2	1-2	0-0	0-0	0	2	2	0	0	0	0	0	6	-1
50	FERARIU, ANA		3	1-3	0-0	1-1	1	1	2	0	1	0	0	1	10	11
01	WASHINGTON, KEISHANA		0	0-4	0-3	0-0	0	0	0	0	1	0	0	0	12	8
04	BACON, KAYLA		0	0-1	0-0	0-0	0	2	2	0	0	1	0	0	5	-2
	TEAM		0	0-0	0-0	0-0	0	0	0	0	0	0	0	0	0	
TOTALS			27	12-28	1-5	2-2	3	13	16	1	10	7	0	5	100	

Shooting By Period

Period	FG	FG%	3FG	3FG%	FT	FT%
1st Qtr	6-15	40%	1-4	25%	1-1	100%
2nd Qtr	6-13	46%	0-1	00%	1-1	100%
1st Half	12-28	43%	1-5	20%	2-2	100%
Game	25-56	44.6%	2-10	20.0%	10-12	83.3%

Last FG Half: DRX 2nd-00:09

Game Notes:

Officials: Kathleen Lynch, Angela Lewis, Nykesha Thompson
Attendance: 684

Start Time: 2019-02-16 00:05:02
End Time: 2019-02-16 01:41:53
Game Duration: 96
Conference Game;

Score	1st	2nd	3rd	4th	TOT
HOF	5	11	6	17	39
DRX	14	13	17	18	62

Points from (This Period)	HOF	DRX
In the Paint	10	18
Off Turns	2	9
2nd Chance	0	2
Fast Break	2	5
Bench	7	5

Official Box Score
Hofstra vs Drexel
First Quarter Statistics Only
February 16, 2019 at Daskalakis Athletic Center (Sam Cozen) - Philadelphia, Pa.



Hofstra 5

No.	Player	S	Pts	FG	3FG	FT	OR	DR	TR	PF	A	TO	Blk	Stl	Min	+/-
05	KRUPENKO, PETJA		0	0-0	0-0	0-0	0	0	0	0	0	3	0	0	4	-2
11	HINES, JAYLEN		0	0-2	0-0	0-0	0	5	5	0	0	2	0	0	8	-3
34	BROZOSKI, BOOGIE		0	0-2	0-1	0-0	0	1	1	0	0	0	0	0	10	-7
53	KALIN, MARIANNE		0	0-1	0-0	0-0	0	1	1	1	0	1	0	0	10	-7
54	KARSTEN, SANDRA		5	2-2	1-1	0-0	0	0	0	1	0	0	0	0	8	-8
04	MILLS, SHAWN		0	0-0	0-0	0-0	0	0	0	0	0	0	0	0	0	0
10	HERNANDEZ GIL, ANA		0	0-0	0-0	0-0	0	0	0	0	0	1	0	0	5	-9
24	CUZIC, SICA		0	0-0	0-0	0-0	0	0	0	1	1	2	0	1	6	-9
	TEAM						0	0	0	0		0				
TOTALS			5	2-7	1-2	0-0	0	7	7	3	1	9	0	1	50	

Shooting By Period

Period	FG	FG%	3FG	3FG%	FT	FT%
1st Qtr	2-7	29%	1-2	50%	0-0	0%
2nd Qtr	5-13	38%	1-2	50%	0-0	0%
1st Half	2-7	29%	1-2	50%	0-0	0%
1st Half	7-20	35%	2-4	50%	0-0	0%
Game	16-43	37.2%	4-12	33.3%	3-4	75.0%

Drexel 14

No.	Player	S	Pts	FG	3FG	FT	OR	DR	TR	PF	A	TO	Blk	Stl	Min	+/-
01	WASHINGTON, KEISHANA		0	0-3	0-2	0-0	0	0	0	0	0	0	0	0	7	4
11	BROWN, AUBREE		0	0-1	0-1	0-0	0	1	1	0	1	0	0	1	9	5
12	NIHILL, HANNAH		0	0-1	0-0	0-0	0	1	1	0	2	1	0	1	10	9
23	GREENBERG, BAILEY		9	4-6	1-1	0-0	2	2	4	1	0	2	0	0	10	9
24	METZEL, NIKI		2	1-2	0-0	0-0	0	1	1	0	0	0	0	0	5	0
04	BACON, KAYLA		0	0-0	0-0	0-0	0	0	0	0	0	0	0	0	0	0
10	MAESSCHALCK, ELINE		0	0-0	0-0	0-0	0	0	0	0	0	0	0	0	0	0
20	CONNOLLY, KATE		0	0-0	0-0	0-0	0	0	0	0	0	0	0	0	0	0
30	LEONARD, MARIAH		0	0-0	0-0	0-0	0	0	0	0	1	0	0	0	5	9
34	KRACIKOVA, TEREZA		0	0-0	0-0	0-0	0	0	0	0	0	0	0	0	0	0
50	FERARIU, ANA		3	1-2	0-0	1-1	0	0	0	0	0	0	0	1	5	9
	TEAM						0	0	0	0		0				
TOTALS			14	6-15	1-4	1-1	2	5	7	1	4	3	0	3	50	

Shooting By Period

Period	FG	FG%	3FG	3FG%	FT	FT%
1st Qtr	6-15	40%	1-4	25%	1-1	100%
2nd Qtr	6-13	46%	0-1	00%	1-1	100%
1st Half	6-15	40%	1-4	25%	1-1	100%
1st Half	12-28	43%	1-5	20%	2-2	100%
Game	25-56	44.6%	2-10	20.0%	10-12	83.3%

Game Notes:

Officials: Kathleen Lynch, Angela Lewis, Nykesha Thompson
Attendance: 684

Start Time: 2019-02-16 00:05:02

End Time: 2019-02-16 01:41:53

Game Duration: 96

Conference Game;

Score	1st	2nd	3rd	4th	TOT
HOF	5	11	6	17	39
DRX	14	13	17	18	62

Points from (This Period)	HOF	DRX
In the Paint	2	8
Off Turns	0	7
2nd Chance	0	2
Fast Break	0	3
Bench	0	3

**Official Play-By-Play
Hofstra vs Drexel
First Quarter**

February 16, 2019 at Daskalakis Athletic Center (Sam Cozen) - Philadelphia, Pa.



Period 1

Starters:

Hofstra: 11 HINES, JAYLEN; 34 BROZOSKI, BOOGIE; 53 KALIN, MARIANNE; 54 KARSTEN, SANDRA; 5 KRUPENKO, PETJA;

Drexel: 11 BROWN, AUBREE; 12 NIHILL, HANNAH; 23 GREENBERG, BAILEY; 24 METZEL, NIKI; 1 WASHINGTON, KEISHANA;

Time	VISITORS: Hofstra	Score	Margin	HOME: Drexel
09:39	TURNOVER (TRAVEL) by KRUPENKO, PETJA			
09:24				MISSED JUMPER by WASHINGTON, KEISHANA
09:20	REBOUND (DEF) by HINES, JAYLEN			
09:16	MISSED 3PTR by BROZOSKI, BOOGIE			
09:12				REBOUND (DEF) by GREENBERG, BAILEY
08:51				MISSED LAYUP by GREENBERG, BAILEY
08:47	REBOUND (DEF) by HINES, JAYLEN			
08:38	GOOD! LAYUP by KARSTEN, SANDRA	0-2	V 2	
08:14		2-2	T	GOOD! JUMPER by METZEL, NIKI
08:14				ASSIST by NIHILL, HANNAH
07:50	TURNOVER (TRAVEL) by KRUPENKO, PETJA			
07:25				MISSED JUMPER by METZEL, NIKI
07:21	REBOUND (DEF) by HINES, JAYLEN			
07:10	TURNOVER (BADPASS) by KRUPENKO, PETJA			
07:10				STEAL by NIHILL, HANNAH
06:54				MISSED 3PTR by WASHINGTON, KEISHANA
06:50	REBOUND (DEF) by HINES, JAYLEN			
06:45	MISSED JUMPER by HINES, JAYLEN			
06:39				REBOUND (DEF) by BROWN, AUBREE
06:18				FOUL (OFF) by GREENBERG, BAILEY
06:18				TURNOVER (OFFENSIVE) by GREENBERG, BAILEY
06:18	SUB OUT: KRUPENKO, PETJA			
06:18	SUB IN: CUZIC, SICA			
06:03	MISSED LAYUP by KALIN, MARIANNE			
06:00				REBOUND (DEF) by GREENBERG, BAILEY
05:42				MISSED 3PTR by WASHINGTON, KEISHANA
05:38	REBOUND (DEF) by BROZOSKI, BOOGIE			
05:34	MISSED JUMPER by BROZOSKI, BOOGIE			
05:30				REBOUND (DEF) by METZEL, NIKI
05:23		5-2	H 3	GOOD! 3PTR by GREENBERG, BAILEY
05:23				ASSIST by NIHILL, HANNAH
04:55	GOOD! 3PTR by KARSTEN, SANDRA	5-5	T	
04:55	ASSIST by CUZIC, SICA			
04:33	FOUL (PERSONAL) by KALIN, MARIANNE			
04:33				
04:33	SUB OUT: HINES, JAYLEN			
04:33	SUB IN: HERNANDEZ GIL, ANA			
04:33				SUB OUT: BROWN, AUBREE
04:33				SUB IN: LEONARD, MARIAH
04:33				SUB OUT: METZEL, NIKI
04:33				SUB IN: FERARIU, ANA
04:22		7-5	H 2	GOOD! LAYUP by GREENBERG, BAILEY
04:22				ASSIST by LEONARD, MARIAH
03:59	FOUL (OFF) by CUZIC, SICA			
03:59	TURNOVER (OFFENSIVE) by CUZIC, SICA			
03:30				MISSED LAYUP by NIHILL, HANNAH
03:25				REBOUND (OFF) by GREENBERG, BAILEY
03:24		9-5	H 4	GOOD! LAYUP by GREENBERG, BAILEY
03:08	TURNOVER (TRAVEL) by CUZIC, SICA			
03:08				SUB OUT: WASHINGTON, KEISHANA
03:08				SUB IN: BROWN, AUBREE
02:45				MISSED LAYUP by FERARIU, ANA
02:42				REBOUND (OFF) by GREENBERG, BAILEY
02:42				MISSED LAYUP by GREENBERG, BAILEY
02:38	REBOUND (DEF) by KALIN, MARIANNE			
02:27	TURNOVER (LOSTBALL) by HERNANDEZ GIL, ANA			
02:27				STEAL by FERARIU, ANA
02:23		11-5	H 6	GOOD! LAYUP by FERARIU, ANA [FB]
02:23	FOUL (PERSONAL) by KARSTEN, SANDRA			
02:23	SUB OUT: KARSTEN, SANDRA			
02:23	SUB IN: HINES, JAYLEN			
02:23		12-5	H 7	GOOD! FT by FERARIU, ANA [FB]
01:58	TURNOVER (TRAVEL) by HINES, JAYLEN			
01:43				TURNOVER (LOSTBALL) by GREENBERG, BAILEY
01:43	STEAL by CUZIC, SICA			
01:34	MISSED LAYUP by HINES, JAYLEN			
01:31				REBOUND (DEF) by NIHILL, HANNAH
01:26				TURNOVER (BADPASS) by NIHILL, HANNAH
00:55	TURNOVER (BADPASS) by HINES, JAYLEN			
00:55				STEAL by BROWN, AUBREE

Time	VISITORS: Hofstra	Score	Margin	HOME: Drexel
00:35				MISSED 3PTR by BROWN, AUBREE
00:31	REBOUND (DEF) by HINES, JAYLEN			
00:12	TURNOVER (TRAVEL) by KALIN, MARIANNE			
00:12	SUB OUT: BROZOSKI, BOOGIE			
00:12	SUB IN: KRUPENKO, PETJA			
00:12	SUB OUT: KALIN, MARIANNE			
00:12	SUB IN: KARSTEN, SANDRA			
00:05		14-5	H 9	GOOD! JUMPER by GREENBERG, BAILEY [PNT]
00:05				ASSIST by BROWN, AUBREE

Hofstra 5, Drexel 14

Points from (This Period)	HOF	DRX
In the Paint	2	8
Off Turns	0	7
2nd Chance	0	2
Fast Break	0	3
Bench	0	3

Official Box Score
Hofstra vs Drexel
Second Quarter Statistics Only
February 16, 2019 at Daskalakis Athletic Center (Sam Cozen) - Philadelphia, Pa.



Hofstra 11

No.	Player	S	Pts	FG	3FG	FT	OR	DR	TR	PF	A	TO	Blk	Stl	Min	+/-
05	KRUPENKO, PETJA		0	0-0	0-0	0-0	0	0	0	0	0	0	0	0	0	0
11	HINES, JAYLEN		2	1-2	0-0	0-0	0	0	0	1	0	0	0	0	10	0
34	BROZOSKI, BOOGIE		0	0-2	0-0	0-0	0	1	1	0	2	1	0	1	10	-2
53	KALIN, MARIANNE		0	0-2	0-0	0-0	0	2	2	0	0	0	0	0	7	-1
54	KARSTEN, SANDRA		2	1-2	0-0	0-0	0	1	1	0	0	0	0	0	10	-2
04	MILLS, SHAWN		0	0-0	0-0	0-0	0	0	0	0	0	0	0	0	0	-2
10	HERNANDEZ GIL, ANA		3	1-1	1-1	0-0	0	0	0	0	0	1	0	0	5	-4
24	CUZIC, SICA		4	2-4	0-1	0-0	0	2	2	0	0	0	0	1	8	1
	TEAM						0	0	0	0		0				
TOTALS			11	5-13	1-2	0-0	0	6	6	1	2	2	0	2	50	

Shooting By Period

Period	FG	FG%	3FG	3FG%	FT	FT%
3rd Qtr	3-11	27%	0-2	00%	0-0	0%
4th Qtr	6-12	50%	2-6	33%	3-4	75%
2nd Half	5-13	38%	1-2	50%	0-0	0%
2nd Half	9-23	39%	2-8	25%	3-4	75%
Game	16-43	37.2%	4-12	33.3%	3-4	75.0%

Drexel 13

No.	Player	S	Pts	FG	3FG	FT	OR	DR	TR	PF	A	TO	Blk	Stl	Min	+/-
01	WASHINGTON, KEISHANA		0	0-1	0-1	0-0	0	0	0	0	1	0	0	0	5	4
11	BROWN, AUBREE		0	0-0	0-0	0-0	0	0	0	0	2	1	0	1	7	1
12	NIHILL, HANNAH		0	0-0	0-0	0-0	0	0	0	0	1	1	0	0	5	0
23	GREENBERG, BAILEY		4	2-3	0-0	0-0	0	3	3	0	0	1	0	1	7	4
24	METZEL, NIKI		7	3-4	0-0	1-1	0	0	0	0	1	0	0	0	8	0
04	BACON, KAYLA		0	0-1	0-0	0-0	0	2	2	0	0	1	0	0	5	-2
10	MAESSCHALCK, ELINE		0	0-0	0-0	0-0	0	0	0	0	0	0	0	0	0	0
20	CONNOLLY, KATE		0	0-0	0-0	0-0	0	0	0	0	0	0	0	0	0	0
30	LEONARD, MARIAH		0	0-1	0-0	0-0	0	0	0	0	0	0	0	0	2	2
34	KRACIKOVA, TEREZA		2	1-2	0-0	0-0	0	2	2	0	0	0	0	0	6	-1
50	FERARIU, ANA		0	0-1	0-0	0-0	1	1	2	0	1	0	0	0	5	2
	TEAM						0	0	0	0		0				
TOTALS			13	6-13	0-1	1-1	1	8	9	0	6	4	0	2	50	

Shooting By Period

Period	FG	FG%	3FG	3FG%	FT	FT%
3rd Qtr	8-15	53%	1-4	25%	0-0	0%
4th Qtr	5-13	38%	0-1	00%	8-10	80%
2nd Half	6-13	46%	0-1	00%	1-1	100%
2nd Half	13-28	46%	1-5	20%	8-10	80%
Game	25-56	44.6%	2-10	20.0%	10-12	83.3%

Game Notes:

Officials: Kathleen Lynch, Angela Lewis, Nykesha Thompson
Attendance: 684

Start Time: 2019-02-16 00:05:02

End Time: 2019-02-16 01:41:53

Game Duration: 96

Conference Game;

Score	1st	2nd	3rd	4th	TOT
HOF	5	11	6	17	39
DRX	14	13	17	18	62

Points from (This Period)	HOF	DRX
In the Paint	8	10
Off Turns	2	2
2nd Chance	0	0
Fast Break	2	2
Bench	7	2

**Official Play-By-Play
Hofstra vs Drexel
Second Quarter**

February 16, 2019 at Daskalakis Athletic Center (Sam Cozen) - Philadelphia, Pa.



Period 2

Starters:

Hofstra: 11 HINES, JAYLEN; 34 BROZOSKI, BOOGIE; 53 KALIN, MARIANNE; 54 KARSTEN, SANDRA; 5 KRUPENKO, PETJA;

Drexel: 11 BROWN, AUBREE; 12 NIHILL, HANNAH; 23 GREENBERG, BAILEY; 24 METZEL, NIKI; 1 WASHINGTON, KEISHANA;

Time	VISITORS: Hofstra	Score	Margin	HOME: Drexel
09:49		16-5	H 11	GOOD! LAYUP by GREENBERG, BAILEY
09:49				ASSIST by BROWN, AUBREE
09:33	MISSED LAYUP by HINES, JAYLEN			
09:30				REBOUND (DEF) by GREENBERG, BAILEY
09:12				MISSED JUMPER by LEONARD, MARIAH
09:07	REBOUND (DEF) by CUZIC, SICA			
08:54	GOOD! LAYUP by CUZIC, SICA	16-7	H 9	
08:26				MISSED JUMPER by GREENBERG, BAILEY
08:21	REBOUND (DEF) by BROZOSKI, BOOGIE			
08:19	TURNOVER (BADPASS) by BROZOSKI, BOOGIE			
08:19				STEAL by BROWN, AUBREE
08:13				TURNOVER (TRAVEL) by BACON, KAYLA
08:13				SUB OUT: GREENBERG, BAILEY
08:13				SUB IN: METZEL, NIKI
08:13				SUB OUT: LEONARD, MARIAH
08:13				SUB IN: KRACIKOVA, TEREZA
07:51	MISSED JUMPER by BROZOSKI, BOOGIE			
07:47				REBOUND (DEF) by BACON, KAYLA
07:29				TURNOVER (BADPASS) by BROWN, AUBREE
07:29	STEAL by CUZIC, SICA			
07:23	GOOD! LAYUP by CUZIC, SICA [FB]	16-9	H 7	
06:50		18-9	H 9	GOOD! LAYUP by KRACIKOVA, TEREZA
06:50				ASSIST by METZEL, NIKI
06:31	MISSED JUMPER by KALIN, MARIANNE			
06:26				REBOUND (DEF) by BACON, KAYLA
06:21				MISSED LAYUP by METZEL, NIKI
06:18	REBOUND (DEF) by KARSTEN, SANDRA			
06:11	MISSED LAYUP by CUZIC, SICA			
06:08				REBOUND (DEF) by KRACIKOVA, TEREZA
05:48				MISSED LAYUP by BACON, KAYLA
05:45	REBOUND (DEF) by KALIN, MARIANNE			
05:29	GOOD! LAYUP by HINES, JAYLEN	18-11	H 7	
05:29	ASSIST by BROZOSKI, BOOGIE			
05:04				TURNOVER (BADPASS) by NIHILL, HANNAH
05:04				SUB OUT: BACON, KAYLA
05:04				SUB IN: WASHINGTON, KEISHANA
05:04				SUB OUT: BROWN, AUBREE
05:04				SUB IN: GREENBERG, BAILEY
05:04				SUB OUT: NIHILL, HANNAH
05:04				SUB IN: FERARIU, ANA
05:04	SUB OUT: KALIN, MARIANNE			
05:04	SUB IN: HERNANDEZ GIL, ANA			
04:45	MISSED JUMPER by BROZOSKI, BOOGIE			
04:40				REBOUND (DEF) by FERARIU, ANA
04:36		20-11	H 9	GOOD! JUMPER by METZEL, NIKI
04:36				ASSIST by FERARIU, ANA
04:09	MISSED LAYUP by KARSTEN, SANDRA			
04:06				REBOUND (DEF) by KRACIKOVA, TEREZA
03:57				TURNOVER (BADPASS) by GREENBERG, BAILEY
03:57	STEAL by BROZOSKI, BOOGIE			
03:38	MISSED 3PTR by CUZIC, SICA			
03:33				REBOUND (DEF) by GREENBERG, BAILEY
03:09				MISSED JUMPER by KRACIKOVA, TEREZA
03:05	REBOUND (DEF) by CUZIC, SICA			
02:42	GOOD! 3PTR by HERNANDEZ GIL, ANA	20-14	H 6	
02:42	ASSIST by BROZOSKI, BOOGIE			
02:16		22-14	H 8	GOOD! LAYUP by METZEL, NIKI
02:16				ASSIST by WASHINGTON, KEISHANA
02:16	FOUL (PERSONAL) by HINES, JAYLEN			
02:16				
02:16				SUB OUT: KRACIKOVA, TEREZA
02:16				SUB IN: BROWN, AUBREE
02:16	SUB OUT: KARSTEN, SANDRA			
02:16	SUB IN: KALIN, MARIANNE			
02:16	SUB OUT: CUZIC, SICA			
02:16	SUB IN: KARSTEN, SANDRA			
02:16		23-14	H 9	GOOD! FT by METZEL, NIKI
01:57	MISSED LAYUP by KALIN, MARIANNE			
01:53				REBOUND (DEF) by GREENBERG, BAILEY
01:29		25-14	H 11	GOOD! LAYUP by METZEL, NIKI

Time	VISITORS: Hofstra	Score	Margin	HOME: Drexel
01:29				ASSIST by BROWN, AUBREE
00:58	GOOD! JUMPER by KARSTEN, SANDRA	25-16	H 9	
00:34				MISSED 3PTR by WASHINGTON, KEISHANA
00:31				REBOUND (OFF) by FERARIU, ANA
00:30				MISSED LAYUP by FERARIU, ANA
00:25	REBOUND (DEF) by KALIN, MARIANNE			
00:25	TIMEOUT 30SEC			
00:25	SUB OUT: HINES, JAYLEN			
00:25	SUB IN: MILLS, SHAWN			
00:25				SUB OUT: FERARIU, ANA
00:25				SUB IN: LEONARD, MARIAH
00:25				SUB OUT: METZEL, NIKI
00:25				SUB IN: NIHILL, HANNAH
00:15	TURNOVER (BADPASS) by HERNANDEZ GIL, ANA			
00:15				STEAL by GREENBERG, BAILEY
00:09		27-16	H 11	GOOD! LAYUP by GREENBERG, BAILEY [FB]
00:09				ASSIST by NIHILL, HANNAH

Hofstra 16, Drexel 27

Points from (This Period)	HOF	DRX
In the Paint	8	10
Off Turns	2	2
2nd Chance	0	0
Fast Break	2	2
Bench	7	2

Official Box Score
Hofstra vs Drexel
Second Half Statistics Only
February 16, 2019 at Daskalakis Athletic Center (Sam Cozen) - Philadelphia, Pa.



Hofstra 23

No.	Player	S	Pts	FG	3FG	FT	OR	DR	TR	PF	A	TO	Blk	Stl	Min	+/-
10	HERNANDEZ GIL, ANA		5	2-6	1-5	0-0	0	2	2	0	1	2	0	0	13	-3
11	HINES, JAYLEN		0	0-1	0-0	0-0	1	2	3	3	0	1	0	0	18	-11
24	CUZIC, SICA		0	0-1	0-1	0-0	1	0	1	1	0	1	0	0	9	-7
34	BROZOSKI, BOOGIE		4	1-4	0-1	2-2	0	2	2	4	2	1	0	1	12	0
53	KALIN, MARIANNE		3	1-3	0-0	1-2	1	1	2	0	0	1	0	0	13	-6
54	KARSTEN, SANDRA		6	3-5	0-0	0-0	0	1	1	1	0	2	1	0	17	-14
04	MILLS, SHAWN		0	0-1	0-0	0-0	0	1	1	1	0	1	0	0	8	-5
05	KRUPENKO, PETJA		5	2-2	1-1	0-0	0	0	0	0	0	0	0	0	10	-14
	TEAM		0	0-0	0-0	0-0	0	1	1	0	0	0	0	0	0	
TOTALS			23	9-23	2-8	3-4	3	10	13	10	3	9	1	1	99	

Shooting By Period

Period	FG	FG%	3FG	3FG%	FT	FT%
3rd Qtr	3-11	27%	0-2	00%	0-0	0%
4th Qtr	6-12	50%	2-6	33%	3-4	75%
2nd Half	9-23	39%	2-8	25%	3-4	75%
Game	16-43	37.2%	4-12	33.3%	3-4	75.0%

Last FG Half: HOF 4th-00:17

Drexel 35

No.	Player	S	Pts	FG	3FG	FT	OR	DR	TR	PF	A	TO	Blk	Stl	Min	+/-
10	MAESSCHALCK, ELINE		0	0-1	0-0	0-0	0	0	0	0	0	0	0	0	3	-3
11	BROWN, AUBREE		2	1-2	0-1	0-0	1	1	2	0	0	1	0	0	13	4
12	NIHILL, HANNAH		9	2-3	1-2	4-6	0	2	2	2	6	1	0	3	16	7
20	CONNOLLY, KATE		2	1-2	0-1	0-0	0	0	0	0	0	0	0	0	4	6
23	GREENBERG, BAILEY		2	1-1	0-0	0-0	0	0	0	0	1	0	0	2	7	11
24	METZEL, NIKI		0	0-4	0-1	0-0	1	0	1	0	0	0	0	0	8	7
30	LEONARD, MARIAH		0	0-1	0-0	0-0	1	2	3	2	0	0	0	0	8	0
34	KRACIKOVA, TEREZA		0	0-0	0-0	0-0	0	1	1	2	0	0	0	0	7	3
50	FERARIU, ANA		6	1-4	0-0	4-4	1	0	1	0	3	0	1	1	12	7
01	WASHINGTON, KEISHANA		10	5-7	0-0	0-0	0	2	2	1	1	0	0	0	13	14
04	BACON, KAYLA		4	2-3	0-0	0-0	1	1	2	0	0	0	0	0	7	4
	TEAM		0	0-0	0-0	0-0	0	1	1	0	0	0	0	0	0	
TOTALS			35	13-28	1-5	8-10	5	10	15	7	11	2	1	6	99	

Shooting By Period

Period	FG	FG%	3FG	3FG%	FT	FT%
3rd Qtr	8-15	53%	1-4	25%	0-0	0%
4th Qtr	5-13	38%	0-1	00%	8-10	80%
2nd Half	13-28	46%	1-5	20%	8-10	80%
Game	25-56	44.6%	2-10	20.0%	10-12	83.3%

Last FG Half: DRX 4th-01:13

Game Notes:

Officials: Kathleen Lynch, Angela Lewis, Nykesha Thompson
Attendance: 684

Start Time: 2019-02-16 00:05:02

End Time: 2019-02-16 01:41:53

Game Duration: 96

Conference Game;

Score	1st	2nd	3rd	4th	TOT
HOF	5	11	6	17	39
DRX	14	13	17	18	62

Points from (This Period)	HOF	DRX
In the Paint	8	12
Off Turns	2	15
2nd Chance	2	3
Fast Break	4	6
Bench	5	12

Official Box Score
Hofstra vs Drexel
Third Quarter Statistics Only
February 16, 2019 at Daskalakis Athletic Center (Sam Cozen) - Philadelphia, Pa.



Hofstra 23

No.	Player	S	Pts	FG	3FG	FT	OR	DR	TR	PF	A	TO	Blk	Stl	Min	+/-
05	KRUPENKO, PETJA		0	0-0	0-0	0-0	0	0	0	0	0	0	0	0	5	-9
11	HINES, JAYLEN		0	0-1	0-0	0-0	1	1	2	0	0	0	0	0	10	-11
34	BROZOSKI, BOOGIE		0	0-3	0-1	0-0	0	0	0	2	1	1	0	1	6	-5
53	KALIN, MARIANNE		0	0-1	0-0	0-0	0	0	0	0	0	1	0	0	3	-5
54	KARSTEN, SANDRA		6	3-4	0-0	0-0	0	0	0	0	0	0	0	0	10	-11
04	MILLS, SHAWN		0	0-1	0-0	0-0	0	1	1	0	0	1	0	0	6	-6
10	HERNANDEZ GIL, ANA		0	0-0	0-0	0-0	0	0	0	0	0	2	0	0	3	-2
24	CUZIC, SICA		0	0-1	0-1	0-0	1	0	1	0	0	1	0	0	7	-6
	TEAM						0	1	1	0		0				
TOTALS			6	3-11	0-2	0-0	2	3	5	2	1	6	0	1	50	

Shooting By Period

Period	FG	FG%	3FG	3FG%	FT	FT%
2nd Half	0-0	0%	0-0	0%	0-0	0%
Game	16-43	37.2%	4-12	33.3%	3-4	75.0%

Drexel 35

No.	Player	S	Pts	FG	3FG	FT	OR	DR	TR	PF	A	TO	Blk	Stl	Min	+/-
01	WASHINGTON, KEISHANA		8	4-5	0-0	0-0	0	0	0	1	0	0	0	0	9	11
11	BROWN, AUBREE		0	0-1	0-1	0-0	1	0	1	0	0	1	0	0	7	9
12	NIHILL, HANNAH		5	2-3	1-2	0-0	0	2	2	1	5	1	0	3	10	11
23	GREENBERG, BAILEY		2	1-1	0-0	0-0	0	0	0	0	1	0	0	2	7	11
24	METZEL, NIKI		0	0-2	0-1	0-0	0	0	0	0	0	0	0	0	5	9
04	BACON, KAYLA		0	0-0	0-0	0-0	0	0	0	0	0	0	0	0	1	0
10	MAESSCHALCK, ELINE		0	0-0	0-0	0-0	0	0	0	0	0	0	0	0	0	0
20	CONNOLLY, KATE		0	0-0	0-0	0-0	0	0	0	0	0	0	0	0	0	0
30	LEONARD, MARIAH		0	0-0	0-0	0-0	1	2	3	2	0	0	0	0	5	2
34	KRACIKOVA, TEREZA		0	0-0	0-0	0-0	0	0	0	0	0	0	0	0	0	0
50	FERARIU, ANA		2	1-3	0-0	0-0	1	0	1	0	0	0	0	0	5	2
	TEAM						0	1	1	0		0				
TOTALS			17	8-15	1-4	0-0	3	5	8	4	6	2	0	5	50	

Shooting By Period

Period	FG	FG%	3FG	3FG%	FT	FT%
2nd Half	0-0	0%	0-0	0%	0-0	0%
Game	25-56	44.6%	2-10	20.0%	10-12	83.3%

Game Notes:

Officials: Kathleen Lynch, Angela Lewis, Nykesha Thompson
Attendance: 684

Start Time: 2019-02-16 00:05:02

End Time: 2019-02-16 01:41:53

Game Duration: 96

Conference Game:

Score	1st	2nd	3rd	4th	TOT
HOF	5	11	6	17	39
DRX	14	13	17	18	62

Points from (This Period)	HOF	DRX
In the Paint	2	8
Off Turns	2	11
2nd Chance	2	2
Fast Break	0	4
Bench	0	2

**Official Play-By-Play
Hofstra vs Drexel
Third Quarter**

February 16, 2019 at Daskalakis Athletic Center (Sam Cozen) - Philadelphia, Pa.



Period 3

Starters:

Hofstra: 11 HINES, JAYLEN; 34 BROZOSKI, BOOGIE; 53 KALIN, MARIANNE; 54 KARSTEN, SANDRA; 5 KRUPENKO, PETJA;

Drexel: 11 BROWN, AUBREE; 12 NIHILL, HANNAH; 23 GREENBERG, BAILEY; 24 METZEL, NIKI; 1 WASHINGTON, KEISHANA;

Time	VISITORS: Hofstra	Score	Margin	HOME: Drexel
09:50	TURNOVER (BADPASS) by BROZOSKI, BOOGIE			
09:50				STEAL by GREENBERG, BAILEY
09:44		30-16	H 14	GOOD! 3PTR by NIHILL, HANNAH
09:44				ASSIST by GREENBERG, BAILEY
09:31	TIMEOUT 30SEC			
09:22				FOUL (PERSONAL) by WASHINGTON, KEISHANA
09:22	SUB OUT: BROZOSKI, BOOGIE			
09:22	SUB IN: HERNANDEZ GIL, ANA			
09:07	TURNOVER (BADPASS) by HERNANDEZ GIL, ANA			
08:41		32-16	H 16	GOOD! JUMPER by WASHINGTON, KEISHANA
08:19	MISSED JUMPER by KARSTEN, SANDRA			
08:14	REBOUND (OFF) by HINES, JAYLEN			
08:03	TURNOVER (BADPASS) by KALIN, MARIANNE			
08:03				STEAL by GREENBERG, BAILEY
07:57				TURNOVER (BADPASS) by NIHILL, HANNAH
07:40	GOOD! JUMPER by KARSTEN, SANDRA	32-18	H 14	
07:18				MISSED 3PTR by NIHILL, HANNAH
07:14				REBOUND (OFF) by BROWN, AUBREE
07:02		34-18	H 16	GOOD! JUMPER by WASHINGTON, KEISHANA
07:02				ASSIST by NIHILL, HANNAH
06:51	MISSED JUMPER by KALIN, MARIANNE			
06:47				REBOUND (DEF) by NIHILL, HANNAH
06:41				MISSED 3PTR by METZEL, NIKI
06:38	REBOUND (DEF) by TEAM			
06:38	SUB OUT: KALIN, MARIANNE			
06:38	SUB IN: CUZIC, SICA			
06:27	TURNOVER (LOSTBALL) by HERNANDEZ GIL, ANA			
06:27				STEAL by NIHILL, HANNAH
06:27	SUB OUT: HERNANDEZ GIL, ANA			
06:27	SUB IN: MILLS, SHAWN			
06:11		36-18	H 18	GOOD! JUMPER by GREENBERG, BAILEY
06:11				ASSIST by NIHILL, HANNAH
05:48	TURNOVER (LOSTBALL) by CUZIC, SICA			
05:48				STEAL by NIHILL, HANNAH
05:42		38-18	H 20	GOOD! LAYUP by WASHINGTON, KEISHANA [FB]
05:42				ASSIST by NIHILL, HANNAH
05:18	MISSED 3PTR by CUZIC, SICA			
05:16	REBOUND (OFF) by TEAM			
05:16				FOUL (PERSONAL) by NIHILL, HANNAH
05:16				SUB OUT: BROWN, AUBREE
05:16				SUB IN: LEONARD, MARIAH
05:16				SUB OUT: METZEL, NIKI
05:16				SUB IN: FERARIU, ANA
05:16	SUB OUT: KRUPENKO, PETJA			
05:16	SUB IN: BROZOSKI, BOOGIE			
05:05				FOUL (PERSONAL) by LEONARD, MARIAH
04:55	MISSED LAYUP by HINES, JAYLEN			
04:52	REBOUND (OFF) by CUZIC, SICA			
04:42	GOOD! JUMPER by KARSTEN, SANDRA	38-20	H 18	
04:10		40-20	H 20	GOOD! JUMPER by FERARIU, ANA
04:10				ASSIST by NIHILL, HANNAH
03:51				FOUL (PERSONAL) by LEONARD, MARIAH
03:51				
03:49	GOOD! LAYUP by KARSTEN, SANDRA	40-22	H 18	
03:49	ASSIST by BROZOSKI, BOOGIE			
03:19	FOUL (PERSONAL) by BROZOSKI, BOOGIE			
03:16		42-22	H 20	GOOD! JUMPER by WASHINGTON, KEISHANA
03:16				ASSIST by NIHILL, HANNAH
02:58	TURNOVER (BADPASS) by MILLS, SHAWN			
02:58				STEAL by NIHILL, HANNAH
02:53		44-22	H 22	GOOD! LAYUP by NIHILL, HANNAH [FB]
02:37				SUB OUT: GREENBERG, BAILEY
02:37				SUB IN: BROWN, AUBREE
02:32	MISSED JUMPER by BROZOSKI, BOOGIE			
02:29				REBOUND (DEF) by TEAM
02:27				TURNOVER (BADPASS) by BROWN, AUBREE
02:27	STEAL by BROZOSKI, BOOGIE			
02:08	MISSED LAYUP by MILLS, SHAWN			
02:05				REBOUND (DEF) by LEONARD, MARIAH
01:35				MISSED 3PTR by BROWN, AUBREE

Time	VISITORS: Hofstra	Score	Margin	HOME: Drexel
01:35	REBOUND (DEF) by TEAM			
01:22	MISSED JUMPER by BROZOSKI, BOOGIE			
01:18				REBOUND (DEF) by LEONARD, MARIAH
01:11				MISSED LAYUP by FERARIU, ANA
01:08	REBOUND (DEF) by HINES, JAYLEN			
00:58	MISSED 3PTR by BROZOSKI, BOOGIE			
00:53				REBOUND (DEF) by NIHILL, HANNAH
00:34				MISSED JUMPER by WASHINGTON, KEISHANA
00:31				REBOUND (OFF) by LEONARD, MARIAH
00:30				SUB OUT: LEONARD, MARIAH
00:30				SUB IN: BACON, KAYLA
00:30				SUB OUT: WASHINGTON, KEISHANA
00:30				SUB IN: METZEL, NIKI
00:13	FOUL (PERSONAL) by BROZOSKI, BOOGIE			
00:05				MISSED JUMPER by METZEL, NIKI
00:02				REBOUND (OFF) by FERARIU, ANA
00:02				MISSED LAYUP by FERARIU, ANA
00:02	REBOUND (DEF) by MILLS, SHAWN			

Hofstra 22, Drexel 44

Points from (This Period)	HOF	DRX
In the Paint	2	8
Off Turns	2	11
2nd Chance	2	2
Fast Break	0	4
Bench	0	2

Official Box Score
Hofstra vs Drexel
Fourth Quarter Statistics Only
February 16, 2019 at Daskalakis Athletic Center (Sam Cozen) - Philadelphia, Pa.



Hofstra 17

No.	Player	S	Pts	FG	3FG	FT	OR	DR	TR	PF	A	TO	Blk	Stl	Min	+/-
05	KRUPENKO, PETJA		5	2-2	1-1	0-0	0	0	0	0	0	0	0	0	5	-5
11	HINES, JAYLEN		0	0-0	0-0	0-0	0	1	1	3	0	1	0	0	8	0
34	BROZOSKI, BOOGIE		4	1-1	0-0	2-2	0	2	2	2	1	0	0	0	6	5
53	KALIN, MARIANNE		3	1-2	0-0	1-2	1	1	2	0	0	0	0	0	10	-1
54	KARSTEN, SANDRA		0	0-1	0-0	0-0	0	1	1	1	0	2	1	0	7	-3
04	MILLS, SHAWN		0	0-0	0-0	0-0	0	0	0	1	0	0	0	0	2	1
10	HERNANDEZ GIL, ANA		5	2-6	1-5	0-0	0	2	2	0	1	0	0	0	10	-1
24	CUZIC, SICA		0	0-0	0-0	0-0	0	0	0	1	0	0	0	0	2	-1
	TEAM						0	0	0	0		0				
TOTALS			17	6-12	2-6	3-4	1	7	8	8	2	3	1	0	49	

Shooting By Period

Period	FG	FG%	3FG	3FG%	FT	FT%
Game	16-43	37.2%	4-12	33.3%	3-4	75.0%

Drexel 18

No.	Player	S	Pts	FG	3FG	FT	OR	DR	TR	PF	A	TO	Blk	Stl	Min	+/-
01	WASHINGTON, KEISHANA		2	1-2	0-0	0-0	0	2	2	0	1	0	0	0	4	3
11	BROWN, AUBREE		2	1-1	0-0	0-0	0	1	1	0	0	0	0	0	6	-5
12	NIHILL, HANNAH		4	0-0	0-0	4-6	0	0	0	1	1	0	0	0	6	-4
23	GREENBERG, BAILEY		0	0-0	0-0	0-0	0	0	0	0	0	0	0	0	0	0
24	METZEL, NIKI		0	0-2	0-0	0-0	1	0	1	0	0	0	0	0	3	-2
04	BACON, KAYLA		4	2-3	0-0	0-0	1	1	2	0	0	0	0	0	6	4
10	MAESSCHALCK, ELINE		0	0-1	0-0	0-0	0	0	0	0	0	0	0	0	3	-3
20	CONNOLLY, KATE		2	1-2	0-1	0-0	0	0	0	0	0	0	0	0	4	6
30	LEONARD, MARIAH		0	0-1	0-0	0-0	0	0	0	0	0	0	0	0	3	-2
34	KRACIKOVA, TEREZA		0	0-0	0-0	0-0	0	1	1	2	0	0	0	0	7	3
50	FERARIU, ANA		4	0-1	0-0	4-4	0	0	0	0	3	0	1	1	7	5
	TEAM						0	0	0	0		0				
TOTALS			18	5-13	0-1	8-10	2	5	7	3	5	0	1	1	49	

Shooting By Period

Period	FG	FG%	3FG	3FG%	FT	FT%
Game	25-56	44.6%	2-10	20.0%	10-12	83.3%

Game Notes:

Officials: Kathleen Lynch, Angela Lewis, Nykesha Thompson
Attendance: 684

Start Time: 2019-02-16 00:05:02

End Time: 2019-02-16 01:41:53

Game Duration: 96

Conference Game;

Score	1st	2nd	3rd	4th	TOT
HOF	5	11	6	17	39
DRX	14	13	17	18	62

Points from (This Period)	HOF	DRX
In the Paint	6	4
Off Turns	0	4
2nd Chance	0	1
Fast Break	4	2
Bench	5	10

**Official Play-By-Play
Hofstra vs Drexel
Fourth Quarter**

February 16, 2019 at Daskalaskis Athletic Center (Sam Cozen) - Philadelphia, Pa.



Period 4

Starters:

Hofstra: 11 HINES, JAYLEN; 34 BROZOSKI, BOOGIE; 53 KALIN, MARIANNE; 54 KARSTEN, SANDRA; 5 KRUPENKO, PETJA;

Drexel: 11 BROWN, AUBREE; 12 NIHILL, HANNAH; 23 GREENBERG, BAILEY; 24 METZEL, NIKI; 1 WASHINGTON, KEISHANA;

Time	VISITORS: Hofstra	Score	Margin	HOME: Drexel
09:52		46-22	H 24	GOOD! JUMPER by BACON, KAYLA
09:52				ASSIST by NIHILL, HANNAH
09:35	MISSED LAYUP by KALIN, MARIANNE			
09:34				REBOUND (DEF) by TEAM
09:34	FOUL (PERSONAL) by HINES, JAYLEN			
09:02				MISSED JUMPER by METZEL, NIKI
08:57				REBOUND (OFF) by BACON, KAYLA
08:32	FOUL (PERSONAL) by KARSTEN, SANDRA			
08:32		47-22	H 25	GOOD! FT by NIHILL, HANNAH
08:31				MISSED FT by NIHILL, HANNAH
08:30	REBOUND (DEF) by KARSTEN, SANDRA			
08:20	GOOD! 3PTR by HERNANDEZ GIL, ANA	47-25	H 22	
07:53				MISSED JUMPER by METZEL, NIKI
07:53	BLOCK by KARSTEN, SANDRA			
07:48				REBOUND (OFF) by METZEL, NIKI
07:47				MISSED JUMPER by BACON, KAYLA
07:44	REBOUND (DEF) by KALIN, MARIANNE			
07:42	GOOD! LAYUP by HERNANDEZ GIL, ANA [FB]	47-27	H 20	
07:42	ASSIST by BROZOSKI, BOOGIE			
07:29				MISSED JUMPER by LEONARD, MARIAH
07:25	REBOUND (DEF) by BROZOSKI, BOOGIE			
07:22	FOUL (OFF) by HINES, JAYLEN			
07:22	TURNOVER (OFFENSIVE) by HINES, JAYLEN			
07:22				SUB OUT: METZEL, NIKI
07:22				SUB IN: KRACIKOVA, TEREZA
07:22				SUB OUT: LEONARD, MARIAH
07:22				SUB IN: MAESSCHALCK, ELINE
07:22				SUB OUT: BACON, KAYLA
07:22				SUB IN: WASHINGTON, KEISHANA
07:09				MISSED JUMPER by WASHINGTON, KEISHANA
07:05	REBOUND (DEF) by HINES, JAYLEN			
07:03				FOUL (PERSONAL) by NIHILL, HANNAH
07:03	GOOD! FT by BROZOSKI, BOOGIE [FB]	47-28	H 19	
07:03	GOOD! FT by BROZOSKI, BOOGIE [FB]	47-29	H 18	
06:55				TIMEOUT 30SEC
06:55				SUB OUT: WASHINGTON, KEISHANA
06:55				SUB IN: FERARIU, ANA
06:34		49-29	H 20	GOOD! JUMPER by BROWN, AUBREE
06:34				ASSIST by FERARIU, ANA
06:26	MISSED 3PTR by HERNANDEZ GIL, ANA			
06:22				REBOUND (DEF) by BROWN, AUBREE
06:04				MISSED JUMPER by MAESSCHALCK, ELINE
06:00	REBOUND (DEF) by BROZOSKI, BOOGIE			
05:54	GOOD! JUMPER by BROZOSKI, BOOGIE	49-31	H 18	
05:22	FOUL (PERSONAL) by HINES, JAYLEN			
05:22	SUB OUT: KARSTEN, SANDRA			
05:22	SUB IN: CUZIC, SICA			
05:22	SUB OUT: HINES, JAYLEN			
05:22	SUB IN: MILLS, SHAWN			
05:12	FOUL (PERSONAL) by MILLS, SHAWN			
05:12				MISSED FT by NIHILL, HANNAH
05:12				REBOUND (OFF) by TEAM
05:12		50-31	H 19	GOOD! FT by NIHILL, HANNAH
05:00	GOOD! LAYUP by KALIN, MARIANNE	50-33	H 17	
04:52	FOUL (PERSONAL) by BROZOSKI, BOOGIE			
04:52		51-33	H 18	GOOD! FT by FERARIU, ANA
04:52	SUB OUT: MILLS, SHAWN			
04:52	SUB IN: KRUPENKO, PETJA			
04:52		52-33	H 19	GOOD! FT by FERARIU, ANA
04:30	GOOD! 3PTR by KRUPENKO, PETJA	52-36	H 16	
04:30	ASSIST by HERNANDEZ GIL, ANA			
04:07	FOUL (PERSONAL) by BROZOSKI, BOOGIE			
04:07		53-36	H 17	GOOD! FT by NIHILL, HANNAH
04:07				SUB OUT: MAESSCHALCK, ELINE
04:07				SUB IN: CONNOLLY, KATE
04:07				SUB OUT: BROWN, AUBREE
04:07				SUB IN: BACON, KAYLA
04:07	SUB OUT: BROZOSKI, BOOGIE			
04:07	SUB IN: KARSTEN, SANDRA			
04:07		54-36	H 18	GOOD! FT by NIHILL, HANNAH

Time	VISITORS: Hofstra	Score	Margin	HOME: Drexel
04:07				SUB OUT: NIHILL, HANNAH
04:07				SUB IN: WASHINGTON, KEISHANA
03:44	TURNOVER (3SEC) by KARSTEN, SANDRA			
03:20	FOUL (PERSONAL) by CUZIC, SICA			
03:20		55-36	H 19	GOOD! FT by FERARIU, ANA
03:20	SUB OUT: CUZIC, SICA			
03:20	SUB IN: HINES, JAYLEN			
03:20		56-36	H 20	GOOD! FT by FERARIU, ANA
03:10	MISSED 3PTR by HERNANDEZ GIL, ANA			
03:07				REBOUND (DEF) by WASHINGTON, KEISHANA
02:52				MISSED JUMPER by FERARIU, ANA
02:47	REBOUND (DEF) by HERNANDEZ GIL, ANA			
02:32	MISSED JUMPER by KARSTEN, SANDRA			
02:32				BLOCK by FERARIU, ANA
02:27				REBOUND (DEF) by KRACIKOVA, TEREZA
02:12		58-36	H 22	GOOD! JUMPER by BACON, KAYLA
02:12				ASSIST by WASHINGTON, KEISHANA
01:51	TURNOVER (LOSTBALL) by KARSTEN, SANDRA			
01:51				STEAL by FERARIU, ANA
01:48		60-36	H 24	GOOD! LAYUP by WASHINGTON, KEISHANA [FB]
01:48				ASSIST by FERARIU, ANA
01:48	SUB OUT: KARSTEN, SANDRA			
01:48	SUB IN: MILLS, SHAWN			
01:36				FOUL (PERSONAL) by KRACIKOVA, TEREZA
01:35				FOUL (PERSONAL) by KRACIKOVA, TEREZA
01:35	GOOD! FT by KALIN, MARIANNE	60-37	H 23	
01:35	MISSED FT by KALIN, MARIANNE			
01:33				REBOUND (DEF) by BACON, KAYLA
01:13		62-37	H 25	GOOD! LAYUP by CONNOLLY, KATE
01:13				ASSIST by FERARIU, ANA
00:56	MISSED 3PTR by HERNANDEZ GIL, ANA			
00:53	REBOUND (OFF) by KALIN, MARIANNE			
00:51	MISSED 3PTR by HERNANDEZ GIL, ANA			
00:47				REBOUND (DEF) by WASHINGTON, KEISHANA
00:34				MISSED 3PTR by CONNOLLY, KATE
00:29	REBOUND (DEF) by HERNANDEZ GIL, ANA			
00:17	GOOD! JUMPER by KRUPENKO, PETJA	62-39	H 23	

Hofstra 39, Drexel 62

Points from (This Period)	HOF	DRX
In the Paint	6	4
Off Turns	0	4
2nd Chance	0	1
Fast Break	4	2
Bench	5	10

Official Scoring/Possession Reference Chart

Hofstra vs Drexel

Period 1

February 16, 2019 at Daskalaskis Athletic Center (Sam Cozen) - Philadelphia, Pa.



Period 1

Starters:

Hofstra: 11 HINES,JAYLEN; 34 BROZOSKI,BOOGIE; 53 KALIN,MARIANNE; 54 KARSTEN,SANDRA; 5 KRUPENKO,PETJA;

Drexel: 11 BROWN,AUBREE; 12 NIHILL,HANNAH; 23 GREENBERG,BAILEY; 24 METZEL,NIKI; 1 WASHINGTON,KEISHANA;

Time	VISITORS: Hofstra	Score	Margin	HOME: Drexel
08:38	GOOD! LAYUP by KARSTEN, SANDRA	0-2	V 2	
08:14		2-2	T	GOOD! JUMPER by METZEL, NIKI
05:23		5-2	H 3	GOOD! 3PTR by GREENBERG, BAILEY
04:55	GOOD! 3PTR by KARSTEN, SANDRA	5-5	T	
04:22		7-5	H 2	GOOD! LAYUP by GREENBERG, BAILEY
03:24		9-5	H 4	GOOD! LAYUP by GREENBERG, BAILEY
02:23		11-5	H 6	GOOD! LAYUP by FERARIU, ANA [FB]
02:23		12-5	H 7	GOOD! FT by FERARIU, ANA [FB]
00:05		14-5	H 9	GOOD! JUMPER by GREENBERG, BAILEY [PNT]

Hofstra 5, Drexel 14

Official Scoring/Possession Reference Chart

Hofstra vs Drexel

Period 2

February 16, 2019 at Daskalaskis Athletic Center (Sam Cozen) - Philadelphia, Pa.



Period 2

Starters:

Hofstra: 11 HINES, JAYLEN; 34 BROZOSKI, BOOGIE; 53 KALIN, MARIANNE; 54 KARSTEN, SANDRA; 5 KRUPENKO, PETJA;

Drexel: 11 BROWN, AUBREE; 12 NIHILL, HANNAH; 23 GREENBERG, BAILEY; 24 METZEL, NIKI; 1 WASHINGTON, KEISHANA;

Time	VISITORS: Hofstra	Score	Margin	HOME: Drexel
09:49		16-5	H 11	GOOD! LAYUP by GREENBERG, BAILEY
08:54	GOOD! LAYUP by CUZIC, SICA	16-7	H 9	
07:23	GOOD! LAYUP by CUZIC, SICA [FB]	16-9	H 7	
06:50		18-9	H 9	GOOD! LAYUP by KRACIKOVA, TEREZA
05:29	GOOD! LAYUP by HINES, JAYLEN	18-11	H 7	
04:36		20-11	H 9	GOOD! JUMPER by METZEL, NIKI
02:42	GOOD! 3PTR by HERNANDEZ GIL, ANA	20-14	H 6	
02:16		22-14	H 8	GOOD! LAYUP by METZEL, NIKI
02:16		23-14	H 9	GOOD! FT by METZEL, NIKI
01:29		25-14	H 11	GOOD! LAYUP by METZEL, NIKI
00:58	GOOD! JUMPER by KARSTEN, SANDRA	25-16	H 9	
00:09		27-16	H 11	GOOD! LAYUP by GREENBERG, BAILEY [FB]

Hofstra 16, Drexel 27

Official Scoring/Possession Reference Chart

Hofstra vs Drexel

Period 3

February 16, 2019 at Daskalakis Athletic Center (Sam Cozen) - Philadelphia, Pa.



Period 3

Starters:

Hofstra: 11 HINES, JAYLEN; 34 BROZOSKI, BOOGIE; 53 KALIN, MARIANNE; 54 KARSTEN, SANDRA; 5 KRUPENKO, PETJA;

Drexel: 11 BROWN, AUBREE; 12 NIHILL, HANNAH; 23 GREENBERG, BAILEY; 24 METZEL, NIKI; 1 WASHINGTON, KEISHANA;

Time	VISITORS: Hofstra	Score	Margin	HOME: Drexel
09:44		30-16	H 14	GOOD! 3PTR by NIHILL, HANNAH
08:41		32-16	H 16	GOOD! JUMPER by WASHINGTON, KEISHANA
07:40	GOOD! JUMPER by KARSTEN, SANDRA	32-18	H 14	
07:02		34-18	H 16	GOOD! JUMPER by WASHINGTON, KEISHANA
06:11		36-18	H 18	GOOD! JUMPER by GREENBERG, BAILEY
05:42		38-18	H 20	GOOD! LAYUP by WASHINGTON, KEISHANA [FB]
04:42	GOOD! JUMPER by KARSTEN, SANDRA	38-20	H 18	
04:10		40-20	H 20	GOOD! JUMPER by FERARIU, ANA
03:49	GOOD! LAYUP by KARSTEN, SANDRA	40-22	H 18	
03:16		42-22	H 20	GOOD! JUMPER by WASHINGTON, KEISHANA
02:53		44-22	H 22	GOOD! LAYUP by NIHILL, HANNAH [FB]

Hofstra 22, Drexel 44

Official Scoring/Possession Reference Chart
Hofstra vs Drexel

Period 4

February 16, 2019 at Daskalakis Athletic Center (Sam Cozen) - Philadelphia, Pa.



Period 4

Starters:

Hofstra: 11 HINES,JAYLEN; 34 BROZOSKI,BOOGIE; 53 KALIN,MARIANNE; 54 KARSTEN,SANDRA; 5 KRUPENKO,PETJA;

Drexel: 11 BROWN,AUBREE; 12 NIHILL,HANNAH; 23 GREENBERG,BAILEY; 24 METZEL,NIKI; 1 WASHINGTON,KEISHANA;

Time	VISITORS: Hofstra	Score	Margin	HOME: Drexel
09:52		46-22	H 24	GOOD! JUMPER by BACON, KAYLA
08:32		47-22	H 25	GOOD! FT by NIHILL, HANNAH
08:20	GOOD! 3PTR by HERNANDEZ GIL, ANA	47-25	H 22	
07:42	GOOD! LAYUP by HERNANDEZ GIL, ANA [FB]	47-27	H 20	
07:03	GOOD! FT by BROZOSKI, BOOGIE [FB]	47-28	H 19	
07:03	GOOD! FT by BROZOSKI, BOOGIE [FB]	47-29	H 18	
06:34		49-29	H 20	GOOD! JUMPER by BROWN, AUBREE
05:54	GOOD! JUMPER by BROZOSKI, BOOGIE	49-31	H 18	
05:12		50-31	H 19	GOOD! FT by NIHILL, HANNAH
05:00	GOOD! LAYUP by KALIN, MARIANNE	50-33	H 17	
04:52		51-33	H 18	GOOD! FT by FERARIU, ANA
04:52		52-33	H 19	GOOD! FT by FERARIU, ANA
04:30	GOOD! 3PTR by KRUPENKO, PETJA	52-36	H 16	
04:07		53-36	H 17	GOOD! FT by NIHILL, HANNAH
04:07		54-36	H 18	GOOD! FT by NIHILL, HANNAH
03:20		55-36	H 19	GOOD! FT by FERARIU, ANA
03:20		56-36	H 20	GOOD! FT by FERARIU, ANA
02:12		58-36	H 22	GOOD! JUMPER by BACON, KAYLA
01:48		60-36	H 24	GOOD! LAYUP by WASHINGTON, KEISHANA [FB]
01:35	GOOD! FT by KALIN, MARIANNE	60-37	H 23	
01:13		62-37	H 25	GOOD! LAYUP by CONNOLLY, KATE
00:17	GOOD! JUMPER by KRUPENKO, PETJA	62-39	H 23	

Hofstra 39, Drexel 62

Official Substitutions Log

Hofstra vs Drexel

Period 1

February 16, 2019 at Daskalakis Athletic Center (Sam Cozen) - Philadelphia, Pa.



VISITORS: Hofstra	Time	Score	HOME: Drexel
11 HINES,JAYLEN			11 BROWN,AUBREE
34 BROZOSKI,BOOGIE			12 NIHILL,HANNAH
53 KALIN,MARIANNE			23 GREENBERG,BAILEY
54 KARSTEN,SANDRA			24 METZEL,NIKI
5 KRUPENKO,PETJA			1 WASHINGTON,KEISHANA
SUB OUT: 5 KRUPENKO,PETJA	06:18	2-2	
SUB IN: 24 CUZIC,SICA	06:18		
SUB OUT: 11 HINES,JAYLEN	04:33	5-5	
SUB IN: 10 HERNANDEZ GIL,ANA	04:33		
	04:33		SUB OUT: BROWN,AUBREE
	04:33		SUB IN: LEONARD,MARIAH
	04:33		SUB OUT: METZEL,NIKI
	04:33		SUB IN: FERARIU,ANA
	03:08	5-9	SUB OUT: WASHINGTON,KEISHANA
	03:08		SUB IN: BROWN,AUBREE
SUB OUT: 54 KARSTEN,SANDRA	02:23	5-11	
SUB IN: 11 HINES,JAYLEN	02:23		
SUB OUT: 34 BROZOSKI,BOOGIE	00:12	5-12	
SUB IN: 5 KRUPENKO,PETJA	00:12		
SUB OUT: 53 KALIN,MARIANNE	00:12		
SUB IN: 54 KARSTEN,SANDRA	00:12		

Hofstra 5, Drexel 14

Official Substitutions Log

Hofstra vs Drexel

Period 2

February 16, 2019 at Daskalakis Athletic Center (Sam Cozen) - Philadelphia, Pa.



VISITORS: Hofstra	Time	Score	HOME: Drexel
11 HINES, JAYLEN			11 BROWN, AUBREE
34 BROZOSKI, BOOGIE			12 NIHILL, HANNAH
53 KALIN, MARIANNE			23 GREENBERG, BAILEY
54 KARSTEN, SANDRA			24 METZEL, NIKI
5 KRUPENKO, PETJA			1 WASHINGTON, KEISHANA
	08:13	7-16	SUB OUT: GREENBERG, BAILEY
	08:13		SUB IN: METZEL, NIKI
	08:13		SUB OUT: LEONARD, MARIAH
	08:13		SUB IN: KRACIKOVA, TEREZA
	05:04	11-18	SUB OUT: BACON, KAYLA
	05:04		SUB IN: WASHINGTON, KEISHANA
	05:04		SUB OUT: BROWN, AUBREE
	05:04		SUB IN: GREENBERG, BAILEY
	05:04		SUB OUT: NIHILL, HANNAH
	05:04		SUB IN: FERARIU, ANA
SUB OUT: 53 KALIN, MARIANNE	05:04		
SUB IN: 10 HERNANDEZ GIL, ANA	05:04		
	02:16	14-22	SUB OUT: KRACIKOVA, TEREZA
	02:16		SUB IN: BROWN, AUBREE
SUB OUT: 54 KARSTEN, SANDRA	02:16		
SUB IN: 53 KALIN, MARIANNE	02:16		
SUB OUT: 24 CUZIC, SICA	02:16		
SUB IN: 54 KARSTEN, SANDRA	02:16		
SUB OUT: 11 HINES, JAYLEN	00:25	16-25	
SUB IN: 4 MILLS, SHAWN	00:25		
	00:25		SUB OUT: FERARIU, ANA
	00:25		SUB IN: LEONARD, MARIAH
	00:25		SUB OUT: METZEL, NIKI
	00:25		SUB IN: NIHILL, HANNAH

Hofstra 16, Drexel 27

Official Substitutions Log

Hofstra vs Drexel

Period 3

February 16, 2019 at Daskalaskis Athletic Center (Sam Cozen) - Philadelphia, Pa.



VISITORS: Hofstra	Time	Score	HOME: Drexel
11 HINES, JAYLEN			11 BROWN, AUBREE
34 BROZOSKI, BOOGIE			12 NIHILL, HANNAH
53 KALIN, MARIANNE			23 GREENBERG, BAILEY
54 KARSTEN, SANDRA			24 METZEL, NIKI
5 KRUPENKO, PETJA			1 WASHINGTON, KEISHANA
SUB OUT: 34 BROZOSKI, BOOGIE	09:22	16-30	
SUB IN: 10 HERNANDEZ GIL, ANA	09:22		
SUB OUT: 53 KALIN, MARIANNE	06:38	18-34	
SUB IN: 24 CUZIC, SICA	06:38		
SUB OUT: 10 HERNANDEZ GIL, ANA	06:27	18-34	
SUB IN: 4 MILLS, SHAWN	06:27		
	05:16	18-38	SUB OUT: BROWN, AUBREE
	05:16		SUB IN: LEONARD, MARIAH
	05:16		SUB OUT: METZEL, NIKI
	05:16		SUB IN: FERARIU, ANA
SUB OUT: 5 KRUPENKO, PETJA	05:16		
SUB IN: 34 BROZOSKI, BOOGIE	05:16		
	02:37	22-44	SUB OUT: GREENBERG, BAILEY
	02:37		SUB IN: BROWN, AUBREE
	00:30	22-44	SUB OUT: LEONARD, MARIAH
	00:30		SUB IN: BACON, KAYLA
	00:30		SUB OUT: WASHINGTON, KEISHANA
	00:30		SUB IN: METZEL, NIKI

Hofstra 22, Drexel 44

Official Substitutions Log

Hofstra vs Drexel

Period 4

February 16, 2019 at Daskalakis Athletic Center (Sam Cozen) - Philadelphia, Pa.



VISITORS: Hofstra	Time	Score	HOME: Drexel
11 HINES,JAYLEN			11 BROWN,AUBREE
34 BROZOSKI,BOOGIE			12 NIHILL,HANNAH
53 KALIN,MARIANNE			23 GREENBERG,BAILEY
54 KARSTEN,SANDRA			24 METZEL,NIKI
5 KRUPENKO,PETJA			1 WASHINGTON,KEISHANA
	07:22	27-47	SUB OUT: METZEL,NIKI
	07:22		SUB IN: KRACIKOVA,TEREZA
	07:22		SUB OUT: LEONARD,MARIAH
	07:22		SUB IN: MAESSCHALCK,ELINE
	07:22		SUB OUT: BACON,KAYLA
	07:22		SUB IN: WASHINGTON,KEISHANA
	06:55	29-47	SUB OUT: WASHINGTON,KEISHANA
	06:55		SUB IN: FERARIU,ANA
SUB OUT: 54 KARSTEN,SANDRA	05:22	31-49	
SUB IN: 24 CUZIC,SICA	05:22		
SUB OUT: 11 HINES,JAYLEN	05:22		
SUB IN: 4 MILLS,SHAWN	05:22		
SUB OUT: 4 MILLS,SHAWN	04:52	33-51	
SUB IN: 5 KRUPENKO,PETJA	04:52		
	04:07	36-53	SUB OUT: MAESSCHALCK,ELINE
	04:07		SUB IN: CONNOLLY,KATE
	04:07		SUB OUT: BROWN,AUBREE
	04:07		SUB IN: BACON,KAYLA
SUB OUT: 34 BROZOSKI,BOOGIE	04:07		
SUB IN: 54 KARSTEN,SANDRA	04:07		
	04:07		SUB OUT: NIHILL,HANNAH
	04:07		SUB IN: WASHINGTON,KEISHANA
SUB OUT: 24 CUZIC,SICA	03:20	36-55	
SUB IN: 11 HINES,JAYLEN	03:20		
SUB OUT: 54 KARSTEN,SANDRA	01:48	36-60	
SUB IN: 4 MILLS,SHAWN	01:48		

Hofstra 39, Drexel 62

Official Shot Chart
Hofstra vs Drexel
PERIOD 1 Shots

February 16, 2019 at Daskalaskis Athletic Center (Sam Cozen) - Philadelphia, Pa.



Drexel

Hofstra

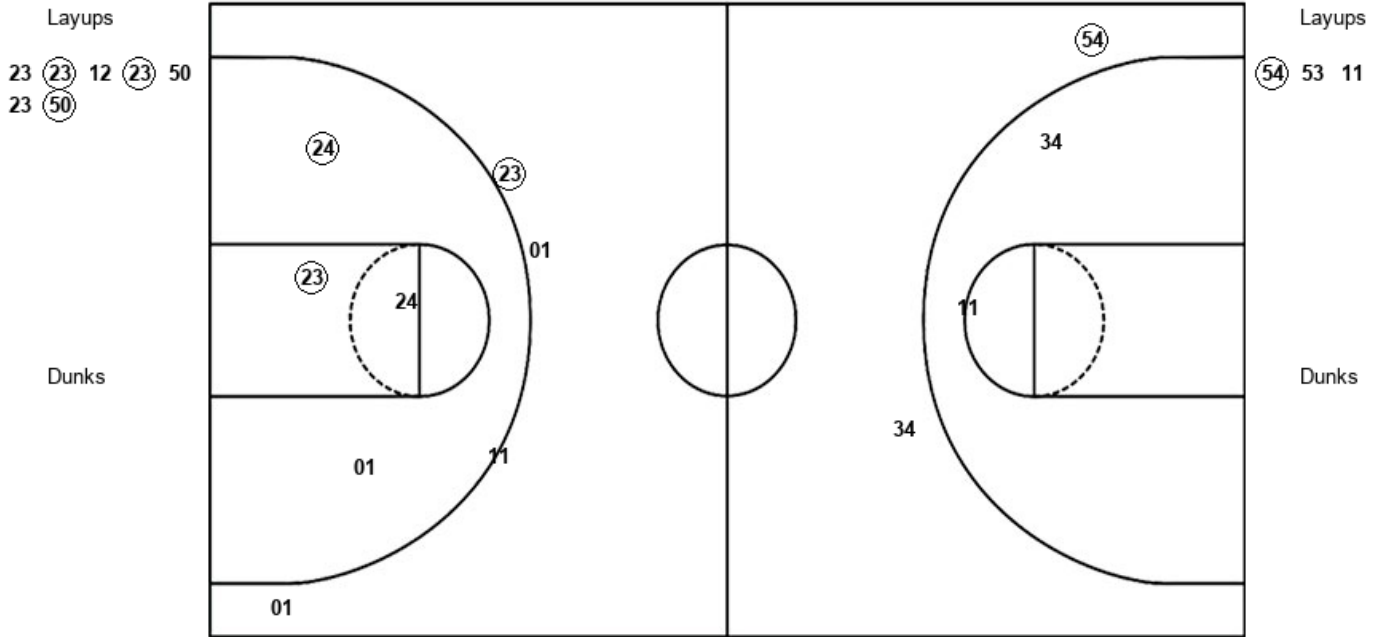

DRX : Period 1	Made	Att	Pct
Layups	3	7	42.9
Dunks	0	0	0
2PT Field Goals	5	11	45.5
3PT Field Goals	1	4	25.0
Total Field Goals	6	15	40.0

HOF : Period 1	Made	Att	Pct
Layups	1	3	33.3
Dunks	0	0	0
2PT Field Goals	1	5	20.0
3PT Field Goals	1	2	50.0
Total Field Goals	2	7	28.6

Official Shot Chart
Hofstra vs Drexel
PERIOD 2 Shots

February 16, 2019 at Daskalaskis Athletic Center (Sam Cozen) - Philadelphia, Pa.



Drexel

Hofstra

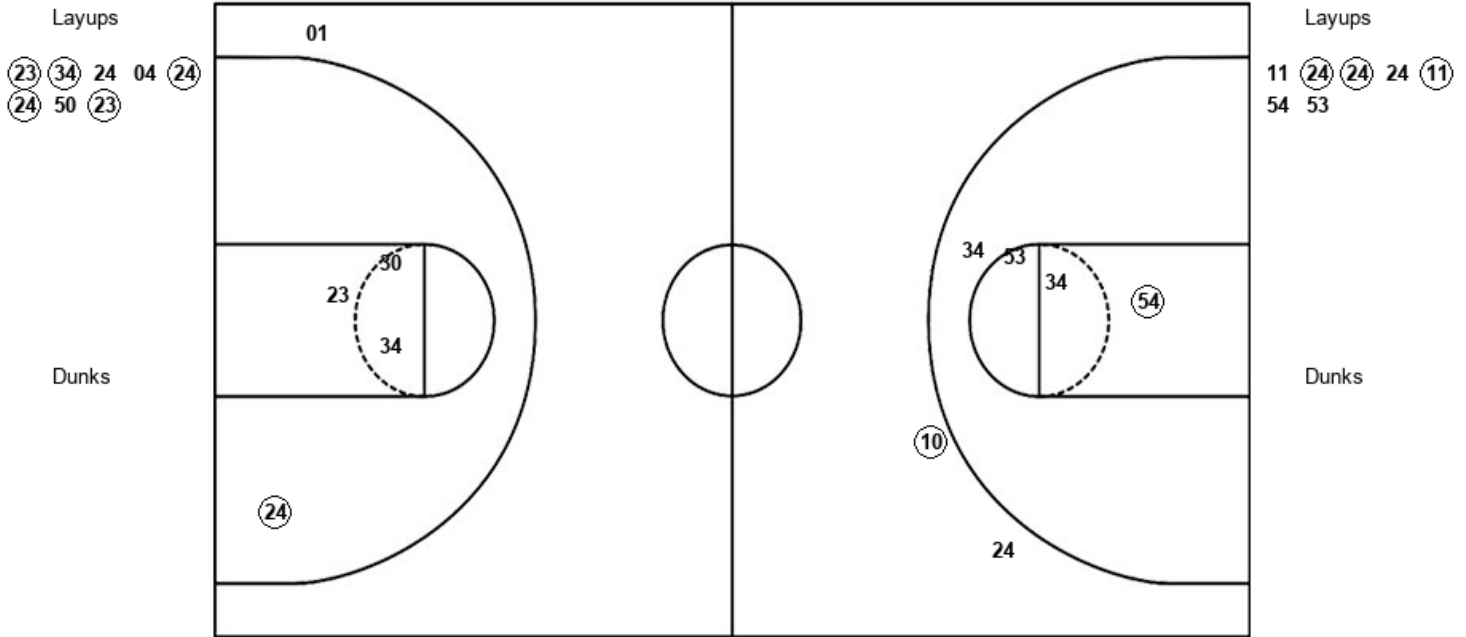

DRX : Period 2	Made	Att	Pct
Layups	5	8	62.5
Dunks	0	0	0
2PT Field Goals	6	12	50.0
3PT Field Goals	0	1	00.0
Total Field Goals	6	13	46.2

HOF : Period 2	Made	Att	Pct
Layups	3	7	42.9
Dunks	0	0	0
2PT Field Goals	4	11	36.4
3PT Field Goals	1	2	50.0
Total Field Goals	5	13	38.5

Official Shot Chart
Hofstra vs Drexel
PERIOD 3 Shots

February 16, 2019 at Daskalaskis Athletic Center (Sam Cozen) - Philadelphia, Pa.



Drexel

Hofstra

Layups
01 12 50 50

Dunks

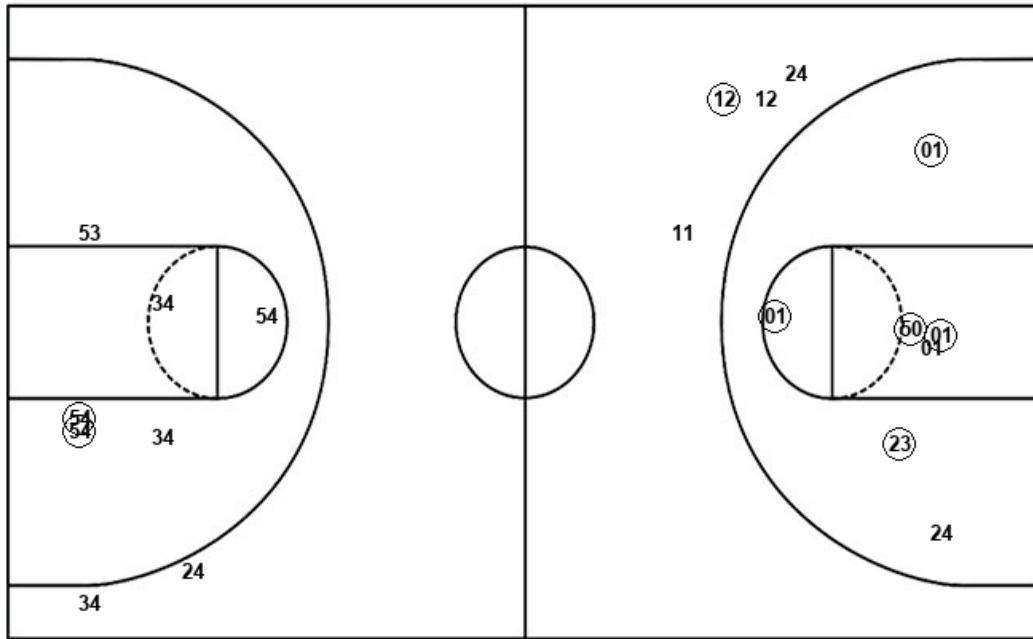

Layups
11 54 04

Dunks

DRX : Period 3	Made	Att	Pct
Layups	2	4	50.0
Dunks	0	0	0
2PT Field Goals	7	11	63.6
3PT Field Goals	1	4	25.0
Total Field Goals	8	15	53.3

HOF : Period 3	Made	Att	Pct
Layups	1	3	33.3
Dunks	0	0	0
2PT Field Goals	3	9	33.3
3PT Field Goals	0	2	00.0
Total Field Goals	3	11	27.3

Official Shot Chart
Hofstra vs Drexel
PERIOD 4 Shots

February 16, 2019 at Daskalaskis Athletic Center (Sam Cozen) - Philadelphia, Pa.



Drexel

Hofstra

Layups

01 20

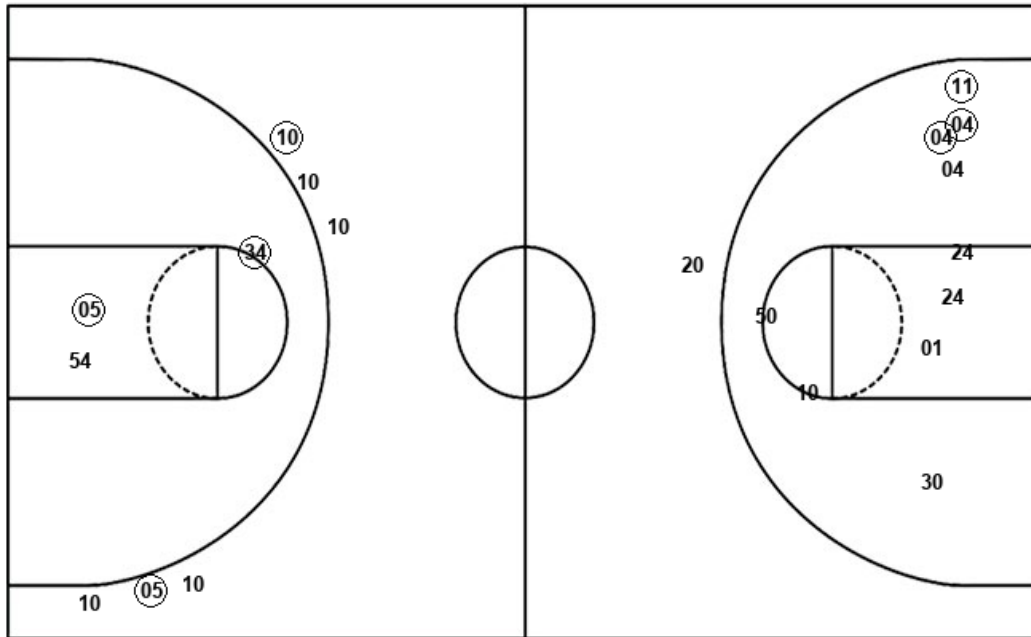

Layups

53 10 53

Dunks

Dunks

DRX : Period 4	Made	Att	Pct
Layups	2	2	100.0
Dunks	0	0	0
2PT Field Goals	5	12	41.7
3PT Field Goals	0	1	00.0
Total Field Goals	5	13	38.5

HOF : Period 4	Made	Att	Pct
Layups	2	3	66.7
Dunks	0	0	0
2PT Field Goals	4	6	66.7
3PT Field Goals	2	6	33.3
Total Field Goals	6	12	50.0

Official Shot Chart
Hofstra vs Drexel
Hofstra Team Shots
February 16, 2019 at Daskalakis Athletic Center (Sam Cozen) - Philadelphia, Pa.



Layups

Dunks

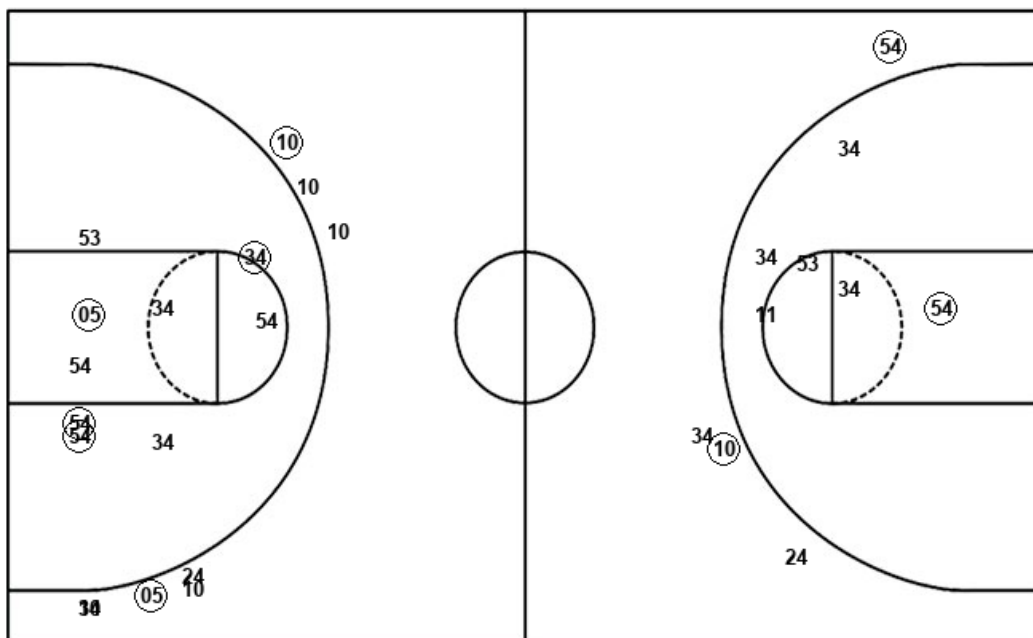

Layups

Dunks

(54) 53 11 11 (24)
 (24) 24 (11) 54 53
 11 (54) 04 53 (10)
 (53)

HOF : Period 1	Made	Att	Pct
Layups	1	3	33.3
Dunks	0	0	0
2PT Field Goals	1	5	20.0
3PT Field Goals	1	2	50.0
Total Field Goals	2	7	28.6

HOF : Period 3	Made	Att	Pct
Layups	1	3	33.3
Dunks	0	0	0
2PT Field Goals	3	9	33.3
3PT Field Goals	0	2	00.0
Total Field Goals	3	11	27.3

HOF : Period 2	Made	Att	Pct
Layups	3	7	42.9
Dunks	0	0	0
2PT Field Goals	4	11	36.4
3PT Field Goals	1	2	50.0
Total Field Goals	5	13	38.5

HOF : Period 4	Made	Att	Pct
Layups	2	3	66.7
Dunks	0	0	0
2PT Field Goals	4	6	66.7
3PT Field Goals	2	6	33.3
Total Field Goals	6	12	50.0

Official Shot Chart
Hofstra vs Drexel
Drexel Team Shots

February 16, 2019 at Daskalakis Athletic Center (Sam Cozen) - Philadelphia, Pa.



Layups

Dunks

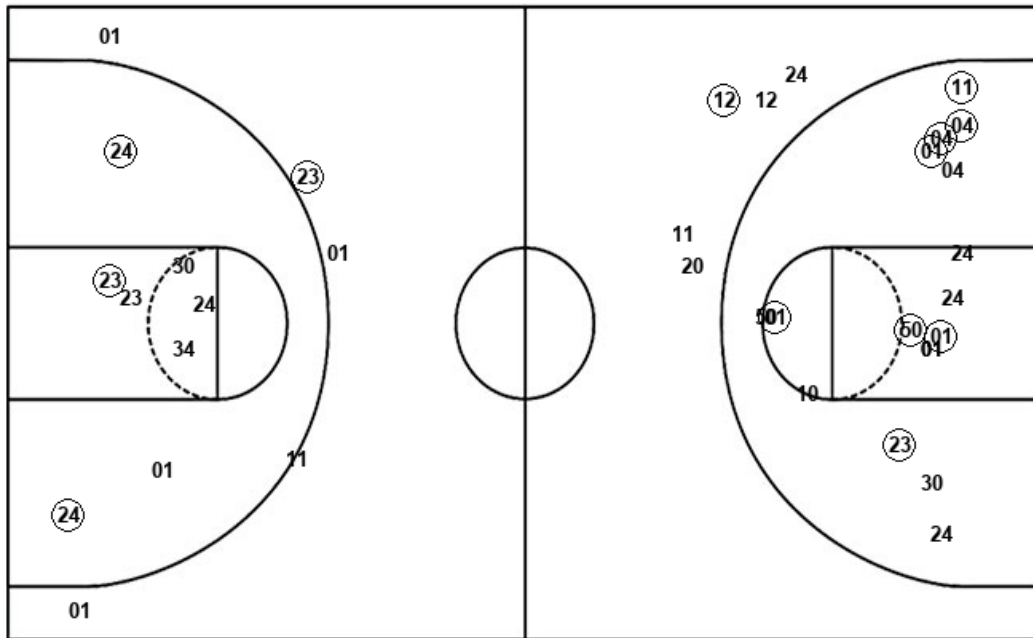

Layups

Dunks

DRX : Period 1	Made	Att	Pct
Layups	3	7	42.9
Dunks	0	0	0
2PT Field Goals	5	11	45.5
3PT Field Goals	1	4	25.0
Total Field Goals	6	15	40.0

DRX : Period 3	Made	Att	Pct
Layups	2	4	50.0
Dunks	0	0	0
2PT Field Goals	7	11	63.6
3PT Field Goals	1	4	25.0
Total Field Goals	8	15	53.3

DRX : Period 2	Made	Att	Pct
Layups	5	8	62.5
Dunks	0	0	0
2PT Field Goals	6	12	50.0
3PT Field Goals	0	1	00.0
Total Field Goals	6	13	46.2

DRX : Period 4	Made	Att	Pct
Layups	2	2	100.0
Dunks	0	0	0
2PT Field Goals	5	12	41.7
3PT Field Goals	0	1	00.0
Total Field Goals	5	13	38.5