

FINAL SCORE

NORTHEASTERN



Northeastern

75

William & Mary

71



March 08, 2019 • Kaplan Arena (Kaplan Arena) - Williamsburg, Va.

FINAL STATISTICS

Official Box Score
Northeastern vs William & Mary
Game Totals -- Final Statistics
March 08, 2019 at Kaplan Arena (Kaplan Arena) - Williamsburg, Va.

Northeastern 75

No.	Player	S	Pts	FG	3FG	FT	OR	DR	TR	PF	A	TO	Blk	Stl	Min	+/-
12	Dublin, Ayanna		12	4-10	0-0	4-9	5	1	6	0	1	2	0	3	28	0
13	May, Katie		6	2-4	2-2	0-0	0	0	0	2	2	1	1	0	26	-8
14	Todd, Shannon		14	5-10	2-4	2-2	1	1	2	1	6	2	0	3	37	2
20	Genco, Jess		14	5-13	2-5	2-2	0	2	2	2	5	6	0	1	40	4
24	Giacone, Gabby		7	3-4	0-0	1-2	0	0	0	3	1	1	0	1	20	-2
01	Currence, Kendall		14	5-7	1-1	3-3	1	3	4	1	1	2	0	5	29	19
04	Hill, Alexis		8	2-5	0-0	4-6	2	1	3	0	1	0	0	1	19	5
Team							1	3	4	0		0				
TOTALS			75	26-53	7-12	16-24	10	11	21	9	17	14	1	14	200	

Shooting By Period

Period	FG	FG%	3FG	3FG%	FT	FT%
1st Qtr	5-14	36%	1-2	50%	4-6	67%
2nd Qtr	5-14	36%	3-5	60%	3-4	75%
3rd Qtr	7-14	50%	0-2	00%	3-6	50%
4th Qtr	9-11	82%	3-3	100%	6-8	75%
1st Half	10-28	36%	4-7	57%	7-10	70%
2nd Half	16-25	64%	3-5	60%	9-14	64%
Game	26-53	49.1%	7-12	58.3%	16-24	66.7%

Last FG: 4th-00:38
Biggest Run: 9-0
Largest lead: By 4 at 4-00:10
Technical Fouls: None.

William & Mary 71

No.	Player	S	Pts	FG	3FG	FT	OR	DR	TR	PF	A	TO	Blk	Stl	Min	+/-
02	Boggs, Bianca		17	5-6	2-3	5-5	1	4	5	2	7	9	0	1	38	-6
10	Hodgson, Eva		8	3-7	2-5	0-0	1	2	3	1	4	1	0	2	38	1
11	Pollard, Nyla		6	2-3	2-3	0-0	0	1	1	3	1	1	0	1	30	-5
25	Rogers, Gabby		10	5-5	0-0	0-0	0	0	0	5	2	2	0	0	24	-4
30	Reynolds, Victoria		15	6-10	1-3	2-2	1	3	4	3	5	5	3	4	34	-1
05	Jones, Misha		2	1-2	0-1	0-0	0	2	2	0	0	1	1	0	6	0
12	Birdsong, Harper		11	4-7	3-5	0-0	0	2	2	2	0	5	0	0	14	-2
15	Krause, Emma		0	0-1	0-0	0-0	0	1	1	2	2	2	0	0	9	-2
21	Eichner, Bailey		2	1-1	0-0	0-0	1	1	2	3	1	0	1	0	7	-1
Team							0	3	3	0		1				
TOTALS			71	27-42	10-20	7-7	4	19	23	21	22	27	5	8	200	

Shooting By Period

Period	FG	FG%	3FG	3FG%	FT	FT%
1st Qtr	10-14	71%	6-8	75%	0-0	0%
2nd Qtr	1-5	20%	0-3	00%	4-4	100%
3rd Qtr	12-15	80%	3-5	60%	0-0	0%
4th Qtr	4-8	50%	1-4	25%	3-3	100%
1st Half	11-19	58%	6-11	55%	4-4	100%
2nd Half	16-23	70%	4-9	44%	3-3	100%
Game	27-42	64.3%	10-20	50.0%	7-7	100.0%

Last FG: 4th-02:43
Biggest Run: 7-0
Largest lead: By 15 at 3-00:47
Technical Fouls: None.

Game Notes:

Officials: Dan Outlaw, Mark Hardcastle, Rebecca Taylor
 Attendance: 515

Start Time: 2019-03-08 00:06:33
 End Time: 2019-03-08 02:00:27
 Game Duration: 113
 Conference Game;

Score	1st	2nd	3rd	4th	TOT
NEU	15	16	17	27	75
W&M	26	6	27	12	71

NEU led for 1:15. W&M led for 36:56.
 Game was tied for 1:47.
 Times tied: 2 Lead Changes: 4

Points from	NEU	W&M
In the Paint	30	24
Off Turns	34	13
2nd Chance	11	7
Fast Break	4	4
Bench	22	15

Official Box Score
Northeastern vs William & Mary
First Half Statistics Only
March 08, 2019 at Kaplan Arena (Kaplan Arena) - Williamsburg, Va.

Northeastern 31

No.	Player	S	Pts	FG	3FG	FT	OR	DR	TR	PF	A	TO	Blk	Stl	Min	+/-
12	Dublin, Ayanna		7	2-6	0-0	3-6	4	0	4	0	0	0	0	2	13	-8
13	May, Katie		3	1-2	1-1	0-0	0	0	0	1	1	1	1	0	16	-3
14	Todd, Shannon		10	3-7	2-3	2-2	1	0	1	1	2	1	0	2	18	-1
20	Genco, Jess		5	2-9	1-3	0-0	0	1	1	0	3	5	0	0	20	-1
24	Giacone, Gabby		2	1-1	0-0	0-0	0	0	0	2	0	1	0	1	8	-2
01	Currence, Kendall		2	0-1	0-0	2-2	0	2	2	0	1	0	0	4	14	7
04	Hill, Alexis		2	1-2	0-0	0-0	0	1	1	0	1	0	0	0	11	3
	Team		0	0-0	0-0	0-0	0	2	2	0	0	0	0	0	0	
	TOTALS		31	10-28	4-7	7-10	5	6	11	4	8	8	1	9	100	

Shooting By Period

Period	FG	FG%	3FG	3FG%	FT	FT%
1st Qtr	5-14	36%	1-2	50%	4-6	67%
2nd Qtr	5-14	36%	3-5	60%	3-4	75%
1st Half	10-28	36%	4-7	57%	7-10	70%
Game	26-53	49.1%	7-12	58.3%	16-24	66.7%

Last FG Half: NEU 2nd-02:56

William & Mary 32

No.	Player	S	Pts	FG	3FG	FT	OR	DR	TR	PF	A	TO	Blk	Stl	Min	+/-
02	Boggs, Bianca		10	3-3	2-2	2-2	1	3	4	1	2	6	0	0	19	-1
05	Jones, Misha		2	1-2	0-1	0-0	0	2	2	0	0	1	1	0	6	0
10	Hodgson, Eva		3	1-4	1-3	0-0	1	2	3	0	2	0	0	2	18	6
11	Pollard, Nyla		6	2-3	2-3	0-0	0	1	1	2	0	1	0	1	18	5
12	Birdsong, Harper		3	1-1	1-1	0-0	0	0	0	2	0	2	0	0	5	-7
15	Krause, Emma		0	0-1	0-0	0-0	0	1	1	1	1	2	0	0	5	-4
21	Eichner, Bailey		0	0-0	0-0	0-0	0	1	1	1	0	0	0	0	2	0
25	Rogers, Gabby		2	1-1	0-0	0-0	0	0	0	1	2	2	0	0	13	2
30	Reynolds, Victoria		6	2-4	0-1	2-2	0	2	2	2	2	2	1	2	14	4
	Team		0	0-0	0-0	0-0	0	2	2	0	0	1	0	0	0	
	TOTALS		32	11-19	6-11	4-4	2	14	16	10	9	17	2	5	100	

Shooting By Period

Period	FG	FG%	3FG	3FG%	FT	FT%
1st Qtr	10-14	71%	6-8	75%	0-0	0%
2nd Qtr	1-5	20%	0-3	00%	4-4	100%
1st Half	11-19	58%	6-11	55%	4-4	100%
Game	27-42	64.3%	10-20	50.0%	7-7	100.0%

Last FG Half: W&M 2nd-01:15

Game Notes:

Officials: Dan Outlaw, Mark Hardcastle, Rebecca Taylor
 Attendance: 515

Start Time: 2019-03-08 00:06:33
 End Time: 2019-03-08 02:00:27
 Game Duration: 113
 Conference Game;

Score	1st	2nd	3rd	4th	TOT
NEU	15	16	17	27	75
W&M	26	6	27	12	71

Points from (This Period)	NEU	W&M
In the Paint	8	6
Off Turns	19	7
2nd Chance	5	5
Fast Break	2	0
Bench	4	5

Official Box Score
Northeastern vs William & Mary
First Quarter Statistics Only
March 08, 2019 at Kaplan Arena (Kaplan Arena) - Williamsburg, Va.

Northeastern 15

No.	Player	S	Pts	FG	3FG	FT	OR	DR	TR	PF	A	TO	Blk	Stl	Min	+/-
12	Dublin, Ayanna		6	2-6	0-0	2-4	3	0	3	0	0	0	0	1	9	-10
13	May, Katie		3	1-1	1-1	0-0	0	0	0	1	0	1	0	0	10	-11
14	Todd, Shannon		2	0-1	0-0	2-2	1	0	1	0	2	1	0	1	8	-11
20	Genco, Jess		2	1-4	0-1	0-0	0	1	1	0	1	2	0	0	10	-11
24	Giacone, Gabby		0	0-0	0-0	0-0	0	0	0	1	0	1	0	0	4	-9
01	Currence, Kendall		0	0-0	0-0	0-0	0	0	0	0	0	0	0	0	4	-3
04	Hill, Alexis		2	1-2	0-0	0-0	0	0	0	0	0	0	0	0	5	0
	Team						0	2	2	0		0				
TOTALS			15	5-14	1-2	4-6	4	3	7	2	3	5	0	2	50	

Shooting By Period

Period	FG	FG%	3FG	3FG%	FT	FT%
1st Qtr	5-14	36%	1-2	50%	4-6	67%
2nd Qtr	5-14	36%	3-5	60%	3-4	75%
1st Half	5-14	36%	1-2	50%	4-6	67%
1st Half	10-28	36%	4-7	57%	7-10	70%
Game	26-53	49.1%	7-12	58.3%	16-24	66.7%

William & Mary 26

No.	Player	S	Pts	FG	3FG	FT	OR	DR	TR	PF	A	TO	Blk	Stl	Min	+/-
02	Boggs, Bianca		8	3-3	2-2	0-0	0	1	1	0	1	2	0	0	9	9
10	Hodgson, Eva		3	1-1	1-1	0-0	1	2	3	0	2	0	0	2	10	11
11	Pollard, Nyla		6	2-2	2-2	0-0	0	0	0	0	0	0	0	0	10	11
25	Rogers, Gabby		2	1-1	0-0	0-0	0	0	0	1	2	0	0	0	6	11
30	Reynolds, Victoria		4	2-4	0-1	0-0	0	0	0	1	2	0	1	1	8	12
05	Jones, Misha		0	0-1	0-1	0-0	0	0	0	0	0	0	1	0	3	1
12	Birdsong, Harper		3	1-1	1-1	0-0	0	0	0	1	0	0	0	0	1	2
15	Krause, Emma		0	0-1	0-0	0-0	0	0	0	0	1	1	0	0	1	-2
21	Eichner, Bailey		0	0-0	0-0	0-0	0	1	1	1	0	0	0	0	2	0
	Team						0	2	2	0		1				
TOTALS			26	10-14	6-8	0-0	1	6	7	4	8	4	2	3	50	

Shooting By Period

Period	FG	FG%	3FG	3FG%	FT	FT%
1st Qtr	10-14	71%	6-8	75%	0-0	0%
2nd Qtr	1-5	20%	0-3	00%	4-4	100%
1st Half	10-14	71%	6-8	75%	0-0	0%
1st Half	11-19	58%	6-11	55%	4-4	100%
Game	27-42	64.3%	10-20	50.0%	7-7	100.0%

Game Notes:

Officials: Dan Outlaw, Mark Hardcastle, Rebecca Taylor
 Attendance: 515

Start Time: 2019-03-08 00:06:33
 End Time: 2019-03-08 02:00:27
 Game Duration: 113
 Conference Game;

Score	1st	2nd	3rd	4th	TOT
NEU	15	16	17	27	75
W&M	26	6	27	12	71

Points from (This Period)	NEU	W&M
In the Paint	4	6
Off Turns	3	7
2nd Chance	4	3
Fast Break	0	0
Bench	2	3

Official Play-By-Play
Northeastern vs William & Mary
First Quarter

March 08, 2019 at Kaplan Arena (Kaplan Arena) - Williamsburg, Va.

Period 1

Starters:

Northeastern: 12 DUBLIN,AYANNA; 13 MAY,KATIE; 14 TODD,SHANNON; 20 GENCO,JESS; 24 GIACONE,GABBY;

William & Mary: 2 BOGGS,BIANCA; 10 HODGSON,EVA; 11 POLLARD,NYLA; 25 ROGERS,GABBY; 30 REYNOLDS,VICTORIA;

Time	VISITORS: Northeastern	Score	Margin	HOME: William & Mary
09:42	TURNOVER (BADPASS) by TODD,SHANNON			
09:42				STEAL by REYNOLDS,VICTORIA
09:38				MISSED LAYUP by REYNOLDS,VICTORIA
09:37	REBOUND (DEF) by TEAM			
09:24	GOOD! JUMPER by DUBLIN,AYANNA	0-2	V 2	
09:24	ASSIST by TODD,SHANNON			
09:04		3-2	H 1	GOOD! 3PTR by POLLARD,NYLA
09:04				ASSIST by HODGSON,EVA
08:50	GOOD! LAYUP by GENCO,JESS	3-4	V 1	
08:31		5-4	H 1	GOOD! LAYUP by REYNOLDS,VICTORIA
08:31				ASSIST by ROGERS,GABBY
08:19	TURNOVER (BADPASS) by GENCO,JESS			
07:59		7-4	H 3	GOOD! LAYUP by ROGERS,GABBY
07:59				ASSIST by BOGGS,BIANCA
07:48	MISSED JUMPER by GENCO,JESS			
07:45	REBOUND (OFF) by DUBLIN,AYANNA			
07:39	FOUL (OFF) by GIACONE,GABBY			
07:39	TURNOVER (OFFENSIVE) by GIACONE,GABBY			
07:10		10-4	H 6	GOOD! 3PTR by HODGSON,EVA
07:10				ASSIST by REYNOLDS,VICTORIA
06:49	GOOD! JUMPER by DUBLIN,AYANNA	10-6	H 4	
06:23		13-6	H 7	GOOD! 3PTR by POLLARD,NYLA
06:23				ASSIST by HODGSON,EVA
05:56	TURNOVER (BADPASS) by GENCO,JESS			
05:56				STEAL by HODGSON,EVA
05:47		15-6	H 9	GOOD! LAYUP by REYNOLDS,VICTORIA
05:46	TIMEOUT 30SEC			
05:46	SUB OUT: GIACONE,GABBY			
05:46	SUB IN: HILL,ALEXIS			
05:37	MISSED LAYUP by DUBLIN,AYANNA			
05:37				BLOCK by REYNOLDS,VICTORIA
05:36				REBOUND (DEF) by TEAM
05:17		17-6	H 11	GOOD! JUMPER by BOGGS,BIANCA
05:01	MISSED JUMPER by HILL,ALEXIS			
04:58				REBOUND (DEF) by HODGSON,EVA
04:53				TURNOVER (BADPASS) by BOGGS,BIANCA
04:53	STEAL by DUBLIN,AYANNA			
04:42	GOOD! LAYUP by HILL,ALEXIS [PNT]	17-8	H 9	
04:42	ASSIST by TODD,SHANNON			
04:24		20-8	H 12	GOOD! 3PTR by BOGGS,BIANCA
04:24				ASSIST by ROGERS,GABBY
04:04	MISSED LAYUP by DUBLIN,AYANNA			
04:04	REBOUND (OFF) by DUBLIN,AYANNA			
04:04	MISSED LAYUP by DUBLIN,AYANNA			
04:04	REBOUND (OFF) by DUBLIN,AYANNA			
04:04				FOUL (PERSONAL) by ROGERS,GABBY
04:04	GOOD! FT by DUBLIN,AYANNA	20-9	H 11	
04:04				SUB OUT: ROGERS,GABBY
04:04				SUB IN: KRAUSE,EMMA
04:03	MISSED FT by DUBLIN,AYANNA			
04:01	REBOUND (OFF) by TODD,SHANNON			
03:53	GOOD! 3PTR by MAY,KATIE	20-12	H 8	
03:53	ASSIST by GENCO,JESS			
03:36				MISSED 3PTR by REYNOLDS,VICTORIA
03:35				REBOUND (OFF) by HODGSON,EVA
03:35	FOUL (PERSONAL) by MAY,KATIE			
03:35	SUB OUT: DUBLIN,AYANNA			
03:35	SUB IN: CURRENCE,KENDALL			
03:30		23-12	H 11	GOOD! 3PTR by BOGGS,BIANCA
03:30				ASSIST by KRAUSE,EMMA
03:13				FOUL (PERSONAL) by REYNOLDS,VICTORIA
03:13	GOOD! FT by TODD,SHANNON	23-13	H 10	
03:13				SUB OUT: REYNOLDS,VICTORIA
03:13				SUB IN: JONES,MISHA
03:13	GOOD! FT by TODD,SHANNON	23-14	H 9	
03:01				TURNOVER (LOSTBALL) by KRAUSE,EMMA
03:01	STEAL by TODD,SHANNON			
02:55	MISSED LAYUP by TODD,SHANNON			
02:52				REBOUND (DEF) by HODGSON,EVA
02:44				MISSED JUMPER by KRAUSE,EMMA
02:44	REBOUND (DEF) by TEAM			
02:44				SUB OUT: KRAUSE,EMMA
02:44				SUB IN: EICHNER,BAILEY
02:37				FOUL (PERSONAL) by EICHNER,BAILEY
02:37	SUB OUT: TODD,SHANNON			
02:37	SUB IN: DUBLIN,AYANNA			

Time	VISITORS: Northeastern	Score	Margin	HOME: William & Mary
02:31	MISSED LAYUP by DUBLIN,AYANNA			
02:28				REBOUND (DEF) by BOGGS,BIANCA
02:15				TIMEOUT 30SEC
02:01				TURNOVER (SHOTCLOCK) by
01:44	MISSED JUMPER by GENCO,JESS			
01:40				REBOUND (DEF) by EICHNER,BAILEY
01:21				MISSED 3PTR by JONES,MISHA
01:18	REBOUND (DEF) by GENCO,JESS			
01:07	TURNOVER (BADPASS) by MAY,KATIE			
01:07				STEAL by HODGSON,EVA
00:58				TURNOVER (DRIBBLING) by BOGGS,BIANCA
00:58				SUB OUT: EICHNER,BAILEY
00:58				SUB IN: BIRDSONG,HARPER
00:58				SUB OUT: BOGGS,BIANCA
00:58				SUB IN: REYNOLDS,VICTORIA
00:58	SUB OUT: HILL,ALEXIS			
00:58	SUB IN: TODD,SHANNON			
00:41				FOUL (PERSONAL) by BIRDSONG,HARPER
00:41	MISSED FT by DUBLIN,AYANNA			
00:41	REBOUND (OFF) by TEAM			
00:41	GOOD! FT by DUBLIN,AYANNA	23-15	H 8	
00:20		26-15	H 11	GOOD! 3PTR by BIRDSONG,HARPER
00:20				ASSIST by REYNOLDS,VICTORIA
00:00	MISSED 3PTR by GENCO,JESS			
00:00				BLOCK by JONES,MISHA
00:00				REBOUND (DEF) by TEAM

Northeastern 15, William & Mary 26

Points from (This Period)	NEU	W&M
In the Paint	4	6
Off Turns	3	7
2nd Chance	4	3
Fast Break	0	0
Bench	2	3

Official Box Score
Northeastern vs William & Mary
Second Quarter Statistics Only
March 08, 2019 at Kaplan Arena (Kaplan Arena) - Williamsburg, Va.

Northeastern 16

No.	Player	S	Pts	FG	3FG	FT	OR	DR	TR	PF	A	TO	Blk	Stl	Min	+/-
12	Dublin, Ayanna		1	0-0	0-0	1-2	1	0	1	0	0	0	0	1	4	2
13	May, Katie		0	0-1	0-0	0-0	0	0	0	0	1	0	1	0	6	8
14	Todd, Shannon		8	3-6	2-3	0-0	0	0	0	1	0	0	0	1	10	10
20	Genco, Jess		3	1-5	1-2	0-0	0	0	0	0	2	3	0	0	10	10
24	Giacone, Gabby		2	1-1	0-0	0-0	0	0	0	1	0	0	0	1	4	7
01	Currence, Kendall		2	0-1	0-0	2-2	0	2	2	0	1	0	0	4	10	10
04	Hill, Alexis		0	0-0	0-0	0-0	0	1	1	0	1	0	0	0	6	3
	Team						0	0	0	0		0				
TOTALS			16	5-14	3-5	3-4	1	3	4	2	5	3	1	7	50	

Shooting By Period

Period	FG	FG%	3FG	3FG%	FT	FT%
3rd Qtr	7-14	50%	0-2	00%	3-6	50%
4th Qtr	9-11	82%	3-3	100%	6-8	75%
2nd Half	5-14	36%	3-5	60%	3-4	75%
2nd Half	16-25	64%	3-5	60%	9-14	64%
Game	26-53	49.1%	7-12	58.3%	16-24	66.7%

William & Mary 6

No.	Player	S	Pts	FG	3FG	FT	OR	DR	TR	PF	A	TO	Blk	Stl	Min	+/-
02	Boggs, Bianca		2	0-0	0-0	2-2	1	2	3	1	1	4	0	0	10	-10
10	Hodgson, Eva		0	0-3	0-2	0-0	0	0	0	0	0	0	0	0	8	-5
11	Pollard, Nyla		0	0-1	0-1	0-0	0	1	1	2	0	1	0	1	8	-6
25	Rogers, Gabby		0	0-0	0-0	0-0	0	0	0	0	0	2	0	0	7	-9
30	Reynolds, Victoria		2	0-0	0-0	2-2	0	2	2	1	0	2	0	1	6	-8
05	Jones, Misha		2	1-1	0-0	0-0	0	2	2	0	0	1	0	0	3	-1
12	Birdsong, Harper		0	0-0	0-0	0-0	0	0	0	1	0	2	0	0	4	-9
15	Krause, Emma		0	0-0	0-0	0-0	0	1	1	1	0	1	0	0	4	-2
21	Eichner, Bailey		0	0-0	0-0	0-0	0	0	0	0	0	0	0	0	0	0
	Team						0	0	0	0		0				
TOTALS			6	1-5	0-3	4-4	1	8	9	6	1	13	0	2	50	

Shooting By Period

Period	FG	FG%	3FG	3FG%	FT	FT%
3rd Qtr	12-15	80%	3-5	60%	0-0	0%
4th Qtr	4-8	50%	1-4	25%	3-3	100%
2nd Half	1-5	20%	0-3	00%	4-4	100%
2nd Half	16-23	70%	4-9	44%	3-3	100%
Game	27-42	64.3%	10-20	50.0%	7-7	100.0%

Game Notes:

Officials: Dan Outlaw, Mark Hardcastle, Rebecca Taylor
Attendance: 515

Start Time: 2019-03-08 00:06:33
End Time: 2019-03-08 02:00:27
Game Duration: 113
Conference Game;

Score	1st	2nd	3rd	4th	TOT
NEU	15	16	17	27	75
W&M	26	6	27	12	71

Points from (This Period)	NEU	W&M
In the Paint	4	0
Off Turns	16	0
2nd Chance	1	2
Fast Break	2	0
Bench	2	2

Official Play-By-Play
Northeastern vs William & Mary
Second Quarter
March 08, 2019 at Kaplan Arena (Kaplan Arena) - Williamsburg, Va.

Period 2

Starters:

Northeastern: 12 DUBLIN,AYANNA; 13 MAY,KATIE; 14 TODD,SHANNON; 20 GENCO,JESS; 24 GIACONE,GABBY;
William & Mary: 2 BOGGS,BIANCA; 10 HODGSON,EVA; 11 POLLARD,NYLA; 25 ROGERS,GABBY; 30 REYNOLDS,VICTORIA;

Time	VISITORS: Northeastern	Score	Margin	HOME: William & Mary
10:00				SUB OUT: JONES,MISHA
10:00				SUB IN: ROGERS,GABBY
10:00				SUB OUT: HODGSON,EVA
10:00				SUB IN: BOGGS,BIANCA
10:00	SUB OUT: DUBLIN,AYANNA			
10:00	SUB IN: GIACONE,GABBY			
09:51				TURNOVER (BADPASS) by BOGGS,BIANCA
09:51	STEAL by CURRENCE,KENDALL			
09:45	GOOD! LAYUP by GIACONE,GABBY	26-17	H 9	
09:45	ASSIST by CURRENCE,KENDALL			
09:17				TURNOVER (TRAVEL) by ROGERS,GABBY
09:06	GOOD! 3PTR by TODD,SHANNON	26-20	H 6	
09:06	ASSIST by GENCO,JESS			
08:28				TURNOVER (TRAVEL) by BOGGS,BIANCA
08:28				SUB OUT: POLLARD,NYLA
08:28				SUB IN: HODGSON,EVA
08:13	TURNOVER (BADPASS) by GENCO,JESS			
08:13				STEAL by REYNOLDS,VICTORIA
07:57				TURNOVER (LOSTBALL) by REYNOLDS,VICTORIA
07:57	STEAL by GIACONE,GABBY			
07:37	GOOD! 3PTR by GENCO,JESS	26-23	H 3	
07:37	ASSIST by MAY,KATIE			
07:20				TURNOVER (TRAVEL) by ROGERS,GABBY
07:20				SUB OUT: BIRDSONG,HARPER
07:20				SUB IN: POLLARD,NYLA
07:06	TURNOVER (LOSTBALL) by GENCO,JESS			
07:06				STEAL by POLLARD,NYLA
07:00				FOUL (OFF) by BOGGS,BIANCA
07:00				TURNOVER (OFFENSIVE) by BOGGS,BIANCA
06:48	TURNOVER (BADPASS) by GENCO,JESS			
06:30				MISSED 3PTR by HODGSON,EVA
06:26	REBOUND (DEF) by CURRENCE,KENDALL			
06:06	MISSED LAYUP by TODD,SHANNON			
06:02				REBOUND (DEF) by REYNOLDS,VICTORIA
05:41	FOUL (PERSONAL) by GIACONE,GABBY			
05:41		27-23	H 4	GOOD! FT by REYNOLDS,VICTORIA
05:41	SUB OUT: GIACONE,GABBY			
05:41	SUB IN: HILL,ALEXIS			
05:41		28-23	H 5	GOOD! FT by REYNOLDS,VICTORIA
05:27	MISSED 3PTR by TODD,SHANNON			
05:23				REBOUND (DEF) by BOGGS,BIANCA
05:18				MISSED 3PTR by HODGSON,EVA
05:14	REBOUND (DEF) by CURRENCE,KENDALL			
05:05	MISSED LAYUP by MAY,KATIE			
05:02				REBOUND (DEF) by POLLARD,NYLA
04:53				MISSED LAYUP by HODGSON,EVA
04:53	BLOCK by MAY,KATIE			
04:43	REBOUND (DEF) by HILL,ALEXIS			
04:36	MISSED 3PTR by GENCO,JESS			
04:33				REBOUND (DEF) by REYNOLDS,VICTORIA
04:25				TURNOVER (LOSTBALL) by POLLARD,NYLA
04:25	STEAL by CURRENCE,KENDALL			
04:07	GOOD! LAYUP by TODD,SHANNON	28-25	H 3	
04:07	ASSIST by HILL,ALEXIS			
03:55				TURNOVER (LOSTBALL) by REYNOLDS,VICTORIA
03:55	STEAL by TODD,SHANNON			
03:46				FOUL (PERSONAL) by REYNOLDS,VICTORIA
03:46				SUB OUT: ROGERS,GABBY
03:46				SUB IN: KRAUSE,EMMA
03:46				SUB OUT: REYNOLDS,VICTORIA
03:46				SUB IN: BIRDSONG,HARPER
03:46	SUB OUT: MAY,KATIE			
03:46	SUB IN: DUBLIN,AYANNA			
03:33	MISSED JUMPER by CURRENCE,KENDALL			
03:29				REBOUND (DEF) by BOGGS,BIANCA
03:19				FOUL (OFF) by BIRDSONG,HARPER
03:19				TURNOVER (OFFENSIVE) by BIRDSONG,HARPER
03:19				SUB OUT: BIRDSONG,HARPER
03:19				SUB IN: JONES,MISHA
03:02				FOUL (PERSONAL) by POLLARD,NYLA
02:56	GOOD! 3PTR by TODD,SHANNON	28-28	T	
02:56	ASSIST by GENCO,JESS			
02:40				MISSED 3PTR by POLLARD,NYLA
02:37				REBOUND (OFF) by BOGGS,BIANCA
02:13	FOUL (PERSONAL) by TODD,SHANNON			

Time	VISITORS: Northeastern	Score	Margin	HOME: William & Mary
02:13		29-28	H 1	GOOD! FT by BOGGS,BIANCA
02:13		30-28	H 2	GOOD! FT by BOGGS,BIANCA
02:00	MISSED JUMPER by TODD,SHANNON			
01:57				REBOUND (DEF) by JONES,MISHA
01:47				TURNOVER (LOSTBALL) by BOGGS,BIANCA
01:47	STEAL by CURRENCE,KENDALL			
01:43				FOUL (PERSONAL) by KRAUSE,EMMA
01:43	GOOD! FT by CURRENCE,KENDALL [FB]	30-29	H 1	
01:43	GOOD! FT by CURRENCE,KENDALL [FB]	30-30	T	
01:15		32-30	H 2	GOOD! JUMPER by JONES,MISHA
01:15				ASSIST by BOGGS,BIANCA
00:56	MISSED JUMPER by GENCO,JESS			
00:52				REBOUND (DEF) by JONES,MISHA
00:44				TURNOVER (TRAVEL) by JONES,MISHA
00:44				SUB OUT: JONES,MISHA
00:44				SUB IN: ROGERS,GABBY
00:33	MISSED JUMPER by GENCO,JESS			
00:30				REBOUND (DEF) by KRAUSE,EMMA
00:30				TURNOVER (LOSTBALL) by KRAUSE,EMMA
00:30	STEAL by DUBLIN,AYANNA			
00:25	MISSED JUMPER by GENCO,JESS			
00:25	REBOUND (OFF) by DUBLIN,AYANNA			
00:25				FOUL (PERSONAL) by POLLARD,NYLA
00:25	MISSED FT by DUBLIN,AYANNA			
00:25	REBOUND (OFF) by TEAM			
00:25				SUB OUT: POLLARD,NYLA
00:25				SUB IN: BIRDSONG,HARPER
00:25	GOOD! FT by DUBLIN,AYANNA	32-31	H 1	
00:03				TURNOVER (LOSTBALL) by BIRDSONG,HARPER
00:03	STEAL by CURRENCE,KENDALL			

Northeastern 31, William & Mary 32

Points from (This Period)	NEU	W&M
In the Paint	4	0
Off Turns	16	0
2nd Chance	1	2
Fast Break	2	0
Bench	2	2

Official Box Score
Northeastern vs William & Mary
Second Half Statistics Only
March 08, 2019 at Kaplan Arena (Kaplan Arena) - Williamsburg, Va.

Northeastern 44

No.	Player	S	Pts	FG	3FG	FT	OR	DR	TR	PF	A	TO	Blk	Stl	Min	+/-
12	Dublin, Ayanna		5	2-4	0-0	1-3	1	1	2	0	1	2	0	1	15	8
13	May, Katie		3	1-2	1-1	0-0	0	0	0	1	1	0	0	0	10	-5
14	Todd, Shannon		4	2-3	0-1	0-0	0	1	1	0	4	1	0	1	18	3
20	Genco, Jess		9	3-4	1-2	2-2	0	1	1	2	2	1	0	1	20	5
24	Giacone, Gabby		5	2-3	0-0	1-2	0	0	0	1	1	0	0	0	12	0
01	Currence, Kendall		12	5-6	1-1	1-1	1	1	2	1	0	2	0	1	16	12
04	Hill, Alexis		6	1-3	0-0	4-6	2	0	2	0	0	0	0	1	9	2
	Team		0	0-0	0-0	0-0	1	1	2	0	0	0	0	0	0	0
TOTALS			44	16-25	3-5	9-14	5	5	10	5	9	6	0	5	100	

Shooting By Period

Period	FG	FG%	3FG	3FG%	FT	FT%
3rd Qtr	7-14	50%	0-2	00%	3-6	50%
4th Qtr	9-11	82%	3-3	100%	6-8	75%
2nd Half	16-25	64%	3-5	60%	9-14	64%
Game	26-53	49.1%	7-12	58.3%	16-24	66.7%

Last FG Half: NEU 4th-00:38

William & Mary 39

No.	Player	S	Pts	FG	3FG	FT	OR	DR	TR	PF	A	TO	Blk	Stl	Min	+/-
02	Boggs, Bianca		7	2-3	0-1	3-3	0	1	1	1	5	3	0	1	19	-5
05	Jones, Misha		0	0-0	0-0	0-0	0	0	0	0	0	0	0	0	0	0
10	Hodgson, Eva		5	2-3	1-2	0-0	0	0	0	1	2	1	0	0	20	-5
11	Pollard, Nyla		0	0-0	0-0	0-0	0	0	0	1	1	0	0	0	11	-10
12	Birdsong, Harper		8	3-6	2-4	0-0	0	2	2	0	0	3	0	0	9	5
15	Krause, Emma		0	0-0	0-0	0-0	0	0	0	1	1	0	0	0	4	2
21	Eichner, Bailey		2	1-1	0-0	0-0	1	0	1	2	1	0	1	0	5	-1
25	Rogers, Gabby		8	4-4	0-0	0-0	0	0	0	4	0	0	0	0	12	-6
30	Reynolds, Victoria		9	4-6	1-2	0-0	1	1	2	1	3	3	2	2	20	-5
	Team		0	0-0	0-0	0-0	0	1	1	0	0	0	0	0	0	0
TOTALS			39	16-23	4-9	3-3	2	5	7	11	13	10	3	3	100	

Shooting By Period

Period	FG	FG%	3FG	3FG%	FT	FT%
3rd Qtr	12-15	80%	3-5	60%	0-0	0%
4th Qtr	4-8	50%	1-4	25%	3-3	100%
2nd Half	16-23	70%	4-9	44%	3-3	100%
Game	27-42	64.3%	10-20	50.0%	7-7	100.0%

Last FG Half: W&M 4th-02:43

Game Notes:

Officials: Dan Outlaw, Mark Hardcastle, Rebecca Taylor
Attendance: 515

Start Time: 2019-03-08 00:06:33
End Time: 2019-03-08 02:00:27
Game Duration: 113
Conference Game:

Score	1st	2nd	3rd	4th	TOT
NEU	15	16	17	27	75
W&M	26	6	27	12	71

Points from (This Period)	NEU	W&M
In the Paint	22	18
Off Turns	15	6
2nd Chance	6	2
Fast Break	2	4
Bench	18	10

Official Box Score
Northeastern vs William & Mary
Third Quarter Statistics Only
March 08, 2019 at Kaplan Arena (Kaplan Arena) - Williamsburg, Va.

Northeastern 44

No.	Player	S	Pts	FG	3FG	FT	OR	DR	TR	PF	A	TO	Blk	Stl	Min	+/-
12	Dublin, Ayanna		0	0-1	0-0	0-2	1	1	2	0	1	1	0	1	7	-5
13	May, Katie		0	0-1	0-0	0-0	0	0	0	1	1	0	0	0	7	-12
14	Todd, Shannon		4	2-3	0-1	0-0	0	0	0	0	1	1	0	1	10	-10
20	Genco, Jess		4	1-2	0-1	2-2	0	1	1	0	1	1	0	0	10	-10
24	Giacone, Gabby		4	2-3	0-0	0-0	0	0	0	1	0	0	0	0	6	-5
01	Currence, Kendall		2	1-2	0-0	0-0	1	0	1	0	0	0	0	0	6	-3
04	Hill, Alexis		3	1-2	0-0	1-2	1	0	1	0	0	0	0	0	4	-5
	Team						0	0	0	0		0				
TOTALS			17	7-14	0-2	3-6	3	2	5	2	4	3	0	2	50	

Shooting By Period

Period	FG	FG%	3FG	3FG%	FT	FT%
2nd Half	0-0	0%	0-0	0%	0-0	0%
Game	26-53	49.1%	7-12	58.3%	16-24	66.7%

William & Mary 39

No.	Player	S	Pts	FG	3FG	FT	OR	DR	TR	PF	A	TO	Blk	Stl	Min	+/-
02	Boggs, Bianca		4	2-2	0-0	0-0	0	1	1	0	4	0	0	1	10	10
10	Hodgson, Eva		5	2-2	1-1	0-0	0	0	0	1	1	0	0	0	10	10
11	Pollard, Nyla		0	0-0	0-0	0-0	0	0	0	1	1	0	0	0	2	3
25	Rogers, Gabby		6	3-3	0-0	0-0	0	0	0	2	0	0	0	0	4	7
30	Reynolds, Victoria		4	2-3	0-1	0-0	1	1	2	0	3	1	1	1	10	10
05	Jones, Misha		0	0-0	0-0	0-0	0	0	0	0	0	0	0	0	0	0
12	Birdsong, Harper		8	3-5	2-3	0-0	0	2	2	0	0	2	0	0	8	7
15	Krause, Emma		0	0-0	0-0	0-0	0	0	0	1	1	0	0	0	3	5
21	Eichner, Bailey		0	0-0	0-0	0-0	0	0	0	0	0	0	1	0	3	-2
	Team						0	1	1	0		0				
TOTALS			27	12-15	3-5	0-0	1	5	6	5	10	3	2	2	50	

Shooting By Period

Period	FG	FG%	3FG	3FG%	FT	FT%
2nd Half	0-0	0%	0-0	0%	0-0	0%
Game	27-42	64.3%	10-20	50.0%	7-7	100.0%

Game Notes:

Officials: Dan Outlaw, Mark Hardcastle, Rebecca Taylor
Attendance: 515

Start Time: 2019-03-08 00:06:33

End Time: 2019-03-08 02:00:27

Game Duration: 113

Conference Game;

Score	1st	2nd	3rd	4th	TOT
NEU	15	16	17	27	75
W&M	26	6	27	12	71

Points from (This Period)	NEU	W&M
In the Paint	12	14
Off Turns	2	4
2nd Chance	2	0
Fast Break	2	4
Bench	5	8

Official Play-By-Play
Northeastern vs William & Mary
Third Quarter
March 08, 2019 at Kaplan Arena (Kaplan Arena) - Williamsburg, Va.

Period 3

Starters:

Northeastern: 12 DUBLIN,AYANNA; 13 MAY,KATIE; 14 TODD,SHANNON; 20 GENCO,JESS; 24 GIACONE,GABBY;

William & Mary: 2 BOGGS,BIANCA; 10 HODGSON,EVA; 11 POLLARD,NYLA; 25 ROGERS,GABBY; 30 REYNOLDS,VICTORIA;

Time	VISITORS: Northeastern	Score	Margin	HOME: William & Mary
09:49		34-31	H 3	GOOD! LAYUP by ROGERS,GABBY
09:49				ASSIST by POLLARD,NYLA
09:28	TURNOVER (BADPASS) by DUBLIN,AYANNA			
09:28				STEAL by BOGGS,BIANCA
09:23		36-31	H 5	GOOD! LAYUP by BOGGS,BIANCA [FB]
09:04				FOUL (PERSONAL) by ROGERS,GABBY
08:53	GOOD! LAYUP by GIACONE,GABBY	36-33	H 3	
08:53	ASSIST by MAY,KATIE			
08:33		38-33	H 5	GOOD! JUMPER by BOGGS,BIANCA [PNT]
08:11				FOUL (PERSONAL) by POLLARD,NYLA
08:11	GOOD! FT by GENCO,JESS	38-34	H 4	
08:11				SUB OUT: POLLARD,NYLA
08:11				SUB IN: BIRDSONG,HARPER
08:11	GOOD! FT by GENCO,JESS	38-35	H 3	
07:52		41-35	H 6	GOOD! 3PTR by BIRDSONG,HARPER
07:52				ASSIST by BOGGS,BIANCA
07:24	TURNOVER (BADPASS) by TODD,SHANNON			
07:24				STEAL by REYNOLDS,VICTORIA
07:15		43-35	H 8	GOOD! LAYUP by ROGERS,GABBY
07:15				ASSIST by REYNOLDS,VICTORIA
07:00	GOOD! LAYUP by GIACONE,GABBY	43-37	H 6	
07:00	ASSIST by GENCO,JESS			
06:32		45-37	H 8	GOOD! JUMPER by ROGERS,GABBY
06:32				ASSIST by REYNOLDS,VICTORIA
06:18				FOUL (PERSONAL) by ROGERS,GABBY
06:18				SUB OUT: ROGERS,GABBY
06:18				SUB IN: KRAUSE,EMMA
06:18	SUB OUT: GIACONE,GABBY			
06:18	SUB IN: HILL,ALEXIS			
06:03	MISSED LAYUP by DUBLIN,AYANNA			
06:03	REBOUND (OFF) by DUBLIN,AYANNA			
06:03				FOUL (PERSONAL) by KRAUSE,EMMA
06:03	MISSED FT by DUBLIN,AYANNA			
06:03	REBOUND (OFF) by TEAM			
06:03	MISSED FT by DUBLIN,AYANNA			
06:01				REBOUND (DEF) by BOGGS,BIANCA
05:45	FOUL (PERSONAL) by MAY,KATIE			
05:45	SUB OUT: DUBLIN,AYANNA			
05:45	SUB IN: CURRENCE,KENDALL			
05:43		48-37	H 11	GOOD! 3PTR by BIRDSONG,HARPER
05:43				ASSIST by HODGSON,EVA
05:29				FOUL (PERSONAL) by HODGSON,EVA
05:29	MISSED FT by HILL,ALEXIS			
05:29	REBOUND (OFF) by TEAM			
05:29	GOOD! FT by HILL,ALEXIS	48-38	H 10	
05:16		50-38	H 12	GOOD! LAYUP by REYNOLDS,VICTORIA
05:16				ASSIST by BOGGS,BIANCA
04:57	MISSED LAYUP by MAY,KATIE			
04:55	REBOUND (OFF) by HILL,ALEXIS			
04:55				
04:46	GOOD! LAYUP by HILL,ALEXIS	50-40	H 10	
04:46	ASSIST by TODD,SHANNON			
04:31		53-40	H 13	GOOD! 3PTR by HODGSON,EVA
04:31				ASSIST by BOGGS,BIANCA
04:13	MISSED LAYUP by CURRENCE,KENDALL			
04:09	GOOD! LAYUP by CURRENCE,KENDALL	53-42	H 11	
04:09	REBOUND (OFF) by CURRENCE,KENDALL			
03:58		55-42	H 13	GOOD! JUMPER by BIRDSONG,HARPER
03:58				ASSIST by KRAUSE,EMMA
03:31	MISSED LAYUP by HILL,ALEXIS			
03:31				BLOCK by REYNOLDS,VICTORIA
03:26				REBOUND (DEF) by BIRDSONG,HARPER
03:23				TURNOVER (BADPASS) by BIRDSONG,HARPER
03:23	STEAL by TODD,SHANNON			
03:14				SUB OUT: KRAUSE,EMMA
03:14				SUB IN: EICHNER,BAILEY
03:14	SUB OUT: MAY,KATIE			
03:14	SUB IN: DUBLIN,AYANNA			
02:53	GOOD! JUMPER by GENCO,JESS	55-44	H 11	
02:34		57-44	H 13	GOOD! LAYUP by REYNOLDS,VICTORIA
02:34				ASSIST by BOGGS,BIANCA
02:18	MISSED 3PTR by TODD,SHANNON			
02:15				REBOUND (DEF) by BIRDSONG,HARPER
02:15				TURNOVER (TRAVEL) by BIRDSONG,HARPER
02:15	SUB OUT: HILL,ALEXIS			
02:15	SUB IN: GIACONE,GABBY			

Time	VISITORS: Northeastern	Score	Margin	HOME: William & Mary
02:06	MISSED LAYUP by GIACONE,GABBY			
02:06				BLOCK by EICHNER,BAILEY
02:06				REBOUND (DEF) by TEAM
01:44				MISSED JUMPER by BIRDSONG,HARPER
01:41	REBOUND (DEF) by GENCO,JESS			
01:41	TURNOVER (BADPASS) by GENCO,JESS			
01:18	FOUL (PERSONAL) by GIACONE,GABBY			
01:05				MISSED 3PTR by BIRDSONG,HARPER
01:02				REBOUND (OFF) by REYNOLDS,VICTORIA
01:00				TURNOVER (BADPASS) by REYNOLDS,VICTORIA
01:00	STEAL by DUBLIN,AYANNA			
00:54	MISSED 3PTR by GENCO,JESS			
00:51				REBOUND (DEF) by REYNOLDS,VICTORIA
00:47		59-44	H 15	GOOD! LAYUP by HODGSON,EVA [FB]
00:47				ASSIST by REYNOLDS,VICTORIA
00:38	GOOD! LAYUP by TODD,SHANNON [PNT]	59-46	H 13	
00:11				MISSED 3PTR by REYNOLDS,VICTORIA
00:07	REBOUND (DEF) by DUBLIN,AYANNA			
00:03	GOOD! LAYUP by TODD,SHANNON [FB]	59-48	H 11	
00:03	ASSIST by DUBLIN,AYANNA			

Northeastern 48, William & Mary 59

Points from (This Period)	NEU	W&M
In the Paint	12	14
Off Turns	2	4
2nd Chance	2	0
Fast Break	2	4
Bench	5	8

Official Box Score
Northeastern vs William & Mary
Fourth Quarter Statistics Only
March 08, 2019 at Kaplan Arena (Kaplan Arena) - Williamsburg, Va.

Northeastern 27

No.	Player	S	Pts	FG	3FG	FT	OR	DR	TR	PF	A	TO	Blk	Stl	Min	+/-
12	Dublin, Ayanna		5	2-3	0-0	1-1	0	0	0	0	0	1	0	0	8	13
13	May, Katie		3	1-1	1-1	0-0	0	0	0	0	0	0	0	0	3	7
14	Todd, Shannon		0	0-0	0-0	0-0	0	1	1	0	3	0	0	0	8	13
20	Genco, Jess		5	2-2	1-1	0-0	0	0	0	2	1	0	0	1	10	15
24	Giacone, Gabby		1	0-0	0-0	1-2	0	0	0	0	1	0	0	0	6	5
01	Currence, Kendall		10	4-4	1-1	1-1	0	1	1	1	0	2	0	1	10	15
04	Hill, Alexis		3	0-1	0-0	3-4	1	0	1	0	0	0	0	1	5	7
	Team						1	1	2	0		0				
TOTALS			27	9-11	3-3	6-8	2	3	5	3	5	3	0	3	50	

Shooting By Period

Period	FG	FG%	3FG	3FG%	FT	FT%
Game	26-53	49.1%	7-12	58.3%	16-24	66.7%

William & Mary 12

No.	Player	S	Pts	FG	3FG	FT	OR	DR	TR	PF	A	TO	Blk	Stl	Min	+/-
02	Boggs, Bianca		3	0-1	0-1	3-3	0	0	0	1	1	3	0	0	9	-15
10	Hodgson, Eva		0	0-1	0-1	0-0	0	0	0	0	1	1	0	0	10	-15
11	Pollard, Nyla		0	0-0	0-0	0-0	0	0	0	0	0	0	0	0	9	-13
25	Rogers, Gabby		2	1-1	0-0	0-0	0	0	0	2	0	0	0	0	8	-13
30	Reynolds, Victoria		5	2-3	1-1	0-0	0	0	0	1	0	2	1	1	10	-15
05	Jones, Misha		0	0-0	0-0	0-0	0	0	0	0	0	0	0	0	0	0
12	Birdsong, Harper		0	0-1	0-1	0-0	0	0	0	0	0	1	0	0	1	-2
15	Krause, Emma		0	0-0	0-0	0-0	0	0	0	0	0	0	0	0	1	-3
21	Eichner, Bailey		2	1-1	0-0	0-0	1	0	1	2	1	0	0	0	2	1
	Team						0	0	0	0		0				
TOTALS			12	4-8	1-4	3-3	1	0	1	6	3	7	1	1	50	

Shooting By Period

Period	FG	FG%	3FG	3FG%	FT	FT%
Game	27-42	64.3%	10-20	50.0%	7-7	100.0%

Game Notes:

Officials: Dan Outlaw, Mark Hardcastle, Rebecca Taylor
Attendance: 515

Start Time: 2019-03-08 00:06:33
End Time: 2019-03-08 02:00:27
Game Duration: 113
Conference Game;

Score	1st	2nd	3rd	4th	TOT
NEU	15	16	17	27	75
W&M	26	6	27	12	71

Points from (This Period)	NEU	W&M
In the Paint	10	4
Off Turns	13	2
2nd Chance	4	2
Fast Break	0	0
Bench	13	2

Official Play-By-Play
Northeastern vs William & Mary
Fourth Quarter
March 08, 2019 at Kaplan Arena (Kaplan Arena) - Williamsburg, Va.

Period 4

Starters:

Northeastern: 12 DUBLIN,AYANNA; 13 MAY,KATIE; 14 TODD,SHANNON; 20 GENCO,JESS; 24 GIACONE,GABBY;

William & Mary: 2 BOGGS,BIANCA; 10 HODGSON,EVA; 11 POLLARD,NYLA; 25 ROGERS,GABBY; 30 REYNOLDS,VICTORIA;

Time	VISITORS: Northeastern	Score	Margin	HOME: William & Mary
09:27				MISSED LAYUP by REYNOLDS,VICTORIA
09:22				REBOUND (OFF) by EICHNER,BAILEY
09:22		61-48	H 13	GOOD! LAYUP by EICHNER,BAILEY
09:00				FOUL (PERSONAL) by EICHNER,BAILEY
09:00	MISSED FT by GIACONE,GABBY			
09:00	REBOUND (OFF) by TEAM			
09:00	GOOD! FT by GIACONE,GABBY	61-49	H 12	
09:00				FOUL (PERSONAL) by EICHNER,BAILEY
08:57	GOOD! JUMPER by GENCO,JESS	61-51	H 10	
08:57	ASSIST by GIACONE,GABBY			
08:34		63-51	H 12	GOOD! JUMPER by REYNOLDS,VICTORIA [PNT]
08:34				ASSIST by EICHNER,BAILEY
08:19	MISSED JUMPER by DUBLIN,AYANNA			
08:19	REBOUND (OFF) by TEAM			
08:19				SUB OUT: EICHNER,BAILEY
08:19				SUB IN: ROGERS,GABBY
08:19				BLOCK by REYNOLDS,VICTORIA
08:15	GOOD! 3PTR by GENCO,JESS	63-54	H 9	
08:15	ASSIST by TODD,SHANNON			
08:01		66-54	H 12	GOOD! 3PTR by REYNOLDS,VICTORIA
08:01				ASSIST by HODGSON,EVA
07:44	GOOD! LAYUP by DUBLIN,AYANNA	66-56	H 10	
07:22				MISSED 3PTR by HODGSON,EVA
07:18	REBOUND (DEF) by CURRENCE,KENDALL			
07:06	GOOD! LAYUP by CURRENCE,KENDALL	66-58	H 8	
07:06	ASSIST by TODD,SHANNON			
06:35				TURNOVER (LOSTBALL) by BOGGS,BIANCA
06:35	SUB OUT: GIACONE,GABBY			
06:35	SUB IN: MAY,KATIE			
06:09	GOOD! LAYUP by CURRENCE,KENDALL	66-60	H 6	
05:47				TURNOVER (LOSTBALL) by HODGSON,EVA
05:47	STEAL by CURRENCE,KENDALL			
05:28	GOOD! LAYUP by CURRENCE,KENDALL	66-62	H 4	
05:28	ASSIST by TODD,SHANNON			
05:28				FOUL (PERSONAL) by BOGGS,BIANCA
05:28	GOOD! FT by CURRENCE,KENDALL	66-63	H 3	
05:12	FOUL (PERSONAL) by CURRENCE,KENDALL			
05:12		67-63	H 4	GOOD! FT by BOGGS,BIANCA
05:12		68-63	H 5	GOOD! FT by BOGGS,BIANCA
05:12	SUB OUT: TODD,SHANNON			
05:12	SUB IN: HILL,ALEXIS			
05:12		69-63	H 6	GOOD! FT by BOGGS,BIANCA
05:12				SUB OUT: BOGGS,BIANCA
05:12				SUB IN: EICHNER,BAILEY
04:58	TURNOVER (BADPASS) by CURRENCE,KENDALL			
04:58				
04:56				SUB OUT: EICHNER,BAILEY
04:56				SUB IN: BIRDSONG,HARPER
04:41				TURNOVER (TRAVEL) by REYNOLDS,VICTORIA
04:41				SUB OUT: BIRDSONG,HARPER
04:41				SUB IN: BOGGS,BIANCA
04:23	GOOD! 3PTR by MAY,KATIE	69-66	H 3	
04:23	ASSIST by GENCO,JESS			
03:55				TURNOVER (LOSTBALL) by REYNOLDS,VICTORIA
03:35	TURNOVER (LOSTBALL) by CURRENCE,KENDALL			
03:35				STEAL by REYNOLDS,VICTORIA
03:35	SUB OUT: MAY,KATIE			
03:35	SUB IN: TODD,SHANNON			
03:16				TURNOVER (LOSTBALL) by BOGGS,BIANCA
03:16	STEAL by GENCO,JESS			
03:01	TURNOVER (BADPASS) by DUBLIN,AYANNA			
03:01	SUB OUT: DUBLIN,AYANNA			
03:01	SUB IN: GIACONE,GABBY			
02:43		71-66	H 5	GOOD! JUMPER by ROGERS,GABBY
02:43				ASSIST by BOGGS,BIANCA
02:15	MISSED LAYUP by HILL,ALEXIS			
02:15	REBOUND (OFF) by HILL,ALEXIS			
02:15				FOUL (PERSONAL) by ROGERS,GABBY
02:15	MISSED FT by HILL,ALEXIS			
02:15	REBOUND (OFF) by TEAM			
02:15	GOOD! FT by HILL,ALEXIS	71-67	H 4	
01:43				MISSED 3PTR by BOGGS,BIANCA
01:39	REBOUND (DEF) by TODD,SHANNON			
01:25	GOOD! 3PTR by CURRENCE,KENDALL	71-70	H 1	
00:54				TURNOVER (BADPASS) by BOGGS,BIANCA
00:54	TIMEOUT 30SEC			

Time	VISITORS: Northeastern	Score	Margin	HOME: William & Mary
00:54	SUB OUT: HILL,ALEXIS			
00:54	SUB IN: DUBLIN,AYANNA			
00:54	SUB OUT: GIACONE,GABBY			
00:54	SUB IN: MAY,KATIE			
00:38	GOOD! LAYUP by DUBLIN,AYANNA	71-72	V 1	
00:38				FOUL (PERSONAL) by ROGERS,GABBY
00:38				SUB OUT: ROGERS,GABBY
00:38				SUB IN: KRAUSE,EMMA
00:38	SUB OUT: MAY,KATIE			
00:38	SUB IN: HILL,ALEXIS			
00:38	GOOD! FT by DUBLIN,AYANNA	71-73	V 2	
00:38				TIMEOUT 30SEC
00:38				SUB OUT: POLLARD,NYLA
00:38				SUB IN: BIRDSONG,HARPER
00:35	FOUL (PERSONAL) by GENCO,JESS			
00:29	FOUL (PERSONAL) by GENCO,JESS			
00:11				TURNOVER (LOSTBALL) by BIRDSONG,HARPER
00:11	STEAL by HILL,ALEXIS			
00:10				FOUL (PERSONAL) by REYNOLDS,VICTORIA
00:10	GOOD! FT by HILL,ALEXIS	71-74	V 3	
00:10	GOOD! FT by HILL,ALEXIS	71-75	V 4	
00:10				TIMEOUT TEAM
00:02				MISSED 3PTR by BIRDSONG,HARPER
00:02	REBOUND (DEF) by TEAM			

Northeastern 75, William & Mary 71

Points from (This Period)	NEU	W&M
In the Paint	10	4
Off Turns	13	2
2nd Chance	4	2
Fast Break	0	0
Bench	13	2

Official Scoring/Possession Reference Chart
Northeastern vs William & Mary
Period 1
March 08, 2019 at Kaplan Arena (Kaplan Arena) - Williamsburg, Va.

Period 1

Starters:

Northeastern: 12 DUBLIN,AYANNA; 13 MAY,KATIE; 14 TODD,SHANNON; 20 GENCO,JESS; 24 GIACONE,GABBY;

William & Mary: 2 BOGGS,BIANCA; 10 HODGSON,EVA; 11 POLLARD,NYLA; 25 ROGERS,GABBY; 30 REYNOLDS,VICTORIA;

Time	VISITORS: Northeastern	Score	Margin	HOME: William & Mary
09:24	GOOD! JUMPER by DUBLIN,AYANNA	0-2	V 2	
09:04		3-2	H 1	GOOD! 3PTR by POLLARD,NYLA
08:50	GOOD! LAYUP by GENCO,JESS	3-4	V 1	
08:31		5-4	H 1	GOOD! LAYUP by REYNOLDS,VICTORIA
07:59		7-4	H 3	GOOD! LAYUP by ROGERS,GABBY
07:10		10-4	H 6	GOOD! 3PTR by HODGSON,EVA
06:49	GOOD! JUMPER by DUBLIN,AYANNA	10-6	H 4	
06:23		13-6	H 7	GOOD! 3PTR by POLLARD,NYLA
05:47		15-6	H 9	GOOD! LAYUP by REYNOLDS,VICTORIA
05:17		17-6	H 11	GOOD! JUMPER by BOGGS,BIANCA
04:42	GOOD! LAYUP by HILL,ALEXIS [PNT]	17-8	H 9	
04:24		20-8	H 12	GOOD! 3PTR by BOGGS,BIANCA
04:04	GOOD! FT by DUBLIN,AYANNA	20-9	H 11	
03:53	GOOD! 3PTR by MAY,KATIE	20-12	H 8	
03:30		23-12	H 11	GOOD! 3PTR by BOGGS,BIANCA
03:13	GOOD! FT by TODD,SHANNON	23-13	H 10	
03:13	GOOD! FT by TODD,SHANNON	23-14	H 9	
00:41	GOOD! FT by DUBLIN,AYANNA	23-15	H 8	
00:20		26-15	H 11	GOOD! 3PTR by BIRDSONG,HARPER

Northeastern 15, William & Mary 26

Official Scoring/Possession Reference Chart
Northeastern vs William & Mary
Period 2
March 08, 2019 at Kaplan Arena (Kaplan Arena) - Williamsburg, Va.

Period 2

Starters:

Northeastern: 12 DUBLIN, AYANNA; 13 MAY, KATIE; 14 TODD, SHANNON; 20 GENCO, JESS; 24 GIACONE, GABBY;

William & Mary: 2 BOGGS, BIANCA; 10 HODGSON, EVA; 11 POLLARD, NYLA; 25 ROGERS, GABBY; 30 REYNOLDS, VICTORIA;

Time	VISITORS: Northeastern	Score	Margin	HOME: William & Mary
09:45	GOOD! LAYUP by GIACONE, GABBY	26-17	H 9	
09:06	GOOD! 3PTR by TODD, SHANNON	26-20	H 6	
07:37	GOOD! 3PTR by GENCO, JESS	26-23	H 3	
05:41		27-23	H 4	GOOD! FT by REYNOLDS, VICTORIA
05:41		28-23	H 5	GOOD! FT by REYNOLDS, VICTORIA
04:07	GOOD! LAYUP by TODD, SHANNON	28-25	H 3	
02:56	GOOD! 3PTR by TODD, SHANNON	28-28	T	
02:13		29-28	H 1	GOOD! FT by BOGGS, BIANCA
02:13		30-28	H 2	GOOD! FT by BOGGS, BIANCA
01:43	GOOD! FT by CURRENCE, KENDALL [FB]	30-29	H 1	
01:43	GOOD! FT by CURRENCE, KENDALL [FB]	30-30	T	
01:15		32-30	H 2	GOOD! JUMPER by JONES, MISHA
00:25	GOOD! FT by DUBLIN, AYANNA	32-31	H 1	

Northeastern 31, William & Mary 32

Official Scoring/Possession Reference Chart
Northeastern vs William & Mary
Period 3
March 08, 2019 at Kaplan Arena (Kaplan Arena) - Williamsburg, Va.

Period 3

Starters:

Northeastern: 12 DUBLIN, AYANNA; 13 MAY, KATIE; 14 TODD, SHANNON; 20 GENCO, JESS; 24 GIACONE, GABBY;

William & Mary: 2 BOGGS, BIANCA; 10 HODGSON, EVA; 11 POLLARD, NYLA; 25 ROGERS, GABBY; 30 REYNOLDS, VICTORIA;

Time	VISITORS: Northeastern	Score	Margin	HOME: William & Mary
09:49		34-31	H 3	GOOD! LAYUP by ROGERS, GABBY
09:23		36-31	H 5	GOOD! LAYUP by BOGGS, BIANCA [FB]
08:53	GOOD! LAYUP by GIACONE, GABBY	36-33	H 3	
08:33		38-33	H 5	GOOD! JUMPER by BOGGS, BIANCA [PNT]
08:11	GOOD! FT by GENCO, JESS	38-34	H 4	
08:11	GOOD! FT by GENCO, JESS	38-35	H 3	
07:52		41-35	H 6	GOOD! 3PTR by BIRDSONG, HARPER
07:15		43-35	H 8	GOOD! LAYUP by ROGERS, GABBY
07:00	GOOD! LAYUP by GIACONE, GABBY	43-37	H 6	
06:32		45-37	H 8	GOOD! JUMPER by ROGERS, GABBY
05:43		48-37	H 11	GOOD! 3PTR by BIRDSONG, HARPER
05:29	GOOD! FT by HILL, ALEXIS	48-38	H 10	
05:16		50-38	H 12	GOOD! LAYUP by REYNOLDS, VICTORIA
04:46	GOOD! LAYUP by HILL, ALEXIS	50-40	H 10	
04:31		53-40	H 13	GOOD! 3PTR by HODGSON, EVA
04:09	GOOD! LAYUP by CURRENCE, KENDALL	53-42	H 11	
03:58		55-42	H 13	GOOD! JUMPER by BIRDSONG, HARPER
02:53	GOOD! JUMPER by GENCO, JESS	55-44	H 11	
02:34		57-44	H 13	GOOD! LAYUP by REYNOLDS, VICTORIA
00:47		59-44	H 15	GOOD! LAYUP by HODGSON, EVA [FB]
00:38	GOOD! LAYUP by TODD, SHANNON [PNT]	59-46	H 13	
00:03	GOOD! LAYUP by TODD, SHANNON [FB]	59-48	H 11	

Northeastern 48, William & Mary 59

Official Scoring/Possession Reference Chart
Northeastern vs William & Mary
Period 4
March 08, 2019 at Kaplan Arena (Kaplan Arena) - Williamsburg, Va.

Period 4

Starters:

Northeastern: 12 DUBLIN, AYANNA; 13 MAY, KATIE; 14 TODD, SHANNON; 20 GENCO, JESS; 24 GIACONE, GABBY;

William & Mary: 2 BOGGS, BIANCA; 10 HODGSON, EVA; 11 POLLARD, NYLA; 25 ROGERS, GABBY; 30 REYNOLDS, VICTORIA;

Time	VISITORS: Northeastern	Score	Margin	HOME: William & Mary
09:22		61-48	H 13	GOOD! LAYUP by EICHNER, BAILEY
09:00	GOOD! FT by GIACONE, GABBY	61-49	H 12	
08:57	GOOD! JUMPER by GENCO, JESS	61-51	H 10	
08:34		63-51	H 12	GOOD! JUMPER by REYNOLDS, VICTORIA [PNT]
08:15	GOOD! 3PTR by GENCO, JESS	63-54	H 9	
08:01		66-54	H 12	GOOD! 3PTR by REYNOLDS, VICTORIA
07:44	GOOD! LAYUP by DUBLIN, AYANNA	66-56	H 10	
07:06	GOOD! LAYUP by CURRENCE, KENDALL	66-58	H 8	
06:09	GOOD! LAYUP by CURRENCE, KENDALL	66-60	H 6	
05:28	GOOD! LAYUP by CURRENCE, KENDALL	66-62	H 4	
05:28	GOOD! FT by CURRENCE, KENDALL	66-63	H 3	
05:12		67-63	H 4	GOOD! FT by BOGGS, BIANCA
05:12		68-63	H 5	GOOD! FT by BOGGS, BIANCA
05:12		69-63	H 6	GOOD! FT by BOGGS, BIANCA
04:23	GOOD! 3PTR by MAY, KATIE	69-66	H 3	
02:43		71-66	H 5	GOOD! JUMPER by ROGERS, GABBY
02:15	GOOD! FT by HILL, ALEXIS	71-67	H 4	
01:25	GOOD! 3PTR by CURRENCE, KENDALL	71-70	H 1	
00:38	GOOD! LAYUP by DUBLIN, AYANNA	71-72	V 1	
00:38	GOOD! FT by DUBLIN, AYANNA	71-73	V 2	
00:10	GOOD! FT by HILL, ALEXIS	71-74	V 3	
00:10	GOOD! FT by HILL, ALEXIS	71-75	V 4	

Northeastern 75, William & Mary 71

Official Substitutions Log
Northeastern vs William & Mary
Period 1
March 08, 2019 at Kaplan Arena (Kaplan Arena) - Williamsburg, Va.

VISITORS: Northeastern	Time	Score	HOME: William & Mary
12 DUBLIN,AYANNA			2 BOGGS,BIANCA
13 MAY,KATIE			10 HODGSON,EVA
14 TODD,SHANNON			11 POLLARD,NYLA
20 GENCO,JESS			25 ROGERS,GABBY
24 GIACONE,GABBY			30 REYNOLDS,VICTORIA
SUB OUT: 24 GIACONE,GABBY	05:46	6-15	
SUB IN: 4 HILL,ALEXIS	05:46		
	04:04	9-20	SUB OUT: ROGERS,GABBY
	04:04		SUB IN: KRAUSE,EMMA
SUB OUT: 12 DUBLIN,AYANNA	03:35	12-20	
SUB IN: 1 CURRENCE,KENDALL	03:35		
	03:13	13-23	SUB OUT: REYNOLDS,VICTORIA
	03:13		SUB IN: JONES,MISHA
	02:44	14-23	SUB OUT: KRAUSE,EMMA
	02:44		SUB IN: EICHNER,BAILEY
SUB OUT: 14 TODD,SHANNON	02:37	14-23	
SUB IN: 12 DUBLIN,AYANNA	02:37		
	00:58	14-23	SUB OUT: EICHNER,BAILEY
	00:58		SUB IN: BIRDSONG,HARPER
	00:58		SUB OUT: BOGGS,BIANCA
	00:58		SUB IN: REYNOLDS,VICTORIA
SUB OUT: 4 HILL,ALEXIS	00:58		
SUB IN: 14 TODD,SHANNON	00:58		

Northeastern 15, William & Mary 26

Official Substitutions Log
Northeastern vs William & Mary
Period 2
March 08, 2019 at Kaplan Arena (Kaplan Arena) - Williamsburg, Va.

VISITORS: Northeastern	Time	Score	HOME: William & Mary
12 DUBLIN,AYANNA			2 BOGGS,BIANCA
13 MAY,KATIE			10 HODGSON,EVA
14 TODD,SHANNON			11 POLLARD,NYLA
20 GENCO,JESS			25 ROGERS,GABBY
24 GIACONE,GABBY			30 REYNOLDS,VICTORIA
	10:00	-	SUB OUT: JONES,MISHA
	10:00		SUB IN: ROGERS,GABBY
	10:00		SUB OUT: HODGSON,EVA
	10:00		SUB IN: BOGGS,BIANCA
SUB OUT: 12 DUBLIN,AYANNA	10:00		
SUB IN: 24 GIACONE,GABBY	10:00		
	08:28	20-26	SUB OUT: POLLARD,NYLA
	08:28		SUB IN: HODGSON,EVA
	07:20	23-26	SUB OUT: BIRDSONG,HARPER
	07:20		SUB IN: POLLARD,NYLA
SUB OUT: 24 GIACONE,GABBY	05:41	23-27	
SUB IN: 4 HILL,ALEXIS	05:41		
	03:46	25-28	SUB OUT: ROGERS,GABBY
	03:46		SUB IN: KRAUSE,EMMA
	03:46		SUB OUT: REYNOLDS,VICTORIA
	03:46		SUB IN: BIRDSONG,HARPER
SUB OUT: 13 MAY,KATIE	03:46		
SUB IN: 12 DUBLIN,AYANNA	03:46		
	03:19	25-28	SUB OUT: BIRDSONG,HARPER
	03:19		SUB IN: JONES,MISHA
	00:44	30-32	SUB OUT: JONES,MISHA
	00:44		SUB IN: ROGERS,GABBY
	00:25	30-32	SUB OUT: POLLARD,NYLA
	00:25		SUB IN: BIRDSONG,HARPER

Northeastern 31, William & Mary 32

Official Substitutions Log
Northeastern vs William & Mary
Period 3
March 08, 2019 at Kaplan Arena (Kaplan Arena) - Williamsburg, Va.

VISITORS: Northeastern	Time	Score	HOME: William & Mary
12 DUBLIN,AYANNA			2 BOGGS,BIANCA
13 MAY,KATIE			10 HODGSON,EVA
14 TODD,SHANNON			11 POLLARD,NYLA
20 GENCO,JESS			25 ROGERS,GABBY
24 GIACONE,GABBY			30 REYNOLDS,VICTORIA
	08:11	34-38	SUB OUT: POLLARD,NYLA
	08:11		SUB IN: BIRDSONG,HARPER
	06:18	37-45	SUB OUT: ROGERS,GABBY
	06:18		SUB IN: KRAUSE,EMMA
SUB OUT: 24 GIACONE,GABBY	06:18		
SUB IN: 4 HILL,ALEXIS	06:18		
SUB OUT: 12 DUBLIN,AYANNA	05:45	37-45	
SUB IN: 1 CURRENCE,KENDALL	05:45		
	03:14	42-55	SUB OUT: KRAUSE,EMMA
	03:14		SUB IN: EICHNER,BAILEY
SUB OUT: 13 MAY,KATIE	03:14		
SUB IN: 12 DUBLIN,AYANNA	03:14		
SUB OUT: 4 HILL,ALEXIS	02:15	44-57	
SUB IN: 24 GIACONE,GABBY	02:15		

Northeastern 48, William & Mary 59

Official Substitutions Log
Northeastern vs William & Mary
Period 4
March 08, 2019 at Kaplan Arena (Kaplan Arena) - Williamsburg, Va.

VISITORS: Northeastern	Time	Score	HOME: William & Mary
12 DUBLIN,AYANNA			2 BOGGS,BIANCA
13 MAY,KATIE			10 HODGSON,EVA
14 TODD,SHANNON			11 POLLARD,NYLA
20 GENCO,JESS			25 ROGERS,GABBY
24 GIACONE,GABBY			30 REYNOLDS,VICTORIA
	08:19	51-63	SUB OUT: EICHNER,BAILEY
	08:19		SUB IN: ROGERS,GABBY
SUB OUT: 24 GIACONE,GABBY	06:35	58-66	
SUB IN: 13 MAY,KATIE	06:35		
SUB OUT: 14 TODD,SHANNON	05:12	63-68	
SUB IN: 4 HILL,ALEXIS	05:12		
	05:12		SUB OUT: BOGGS,BIANCA
	05:12		SUB IN: EICHNER,BAILEY
	04:56	63-69	SUB OUT: EICHNER,BAILEY
	04:56		SUB IN: BIRDSONG,HARPER
	04:41	63-69	SUB OUT: BIRDSONG,HARPER
	04:41		SUB IN: BOGGS,BIANCA
SUB OUT: 13 MAY,KATIE	03:35	66-69	
SUB IN: 14 TODD,SHANNON	03:35		
SUB OUT: 12 DUBLIN,AYANNA	03:01	66-69	
SUB IN: 24 GIACONE,GABBY	03:01		
SUB OUT: 4 HILL,ALEXIS	00:54	70-71	
SUB IN: 12 DUBLIN,AYANNA	00:54		
SUB OUT: 24 GIACONE,GABBY	00:54		
SUB IN: 13 MAY,KATIE	00:54		
	00:38	72-71	SUB OUT: ROGERS,GABBY
	00:38		SUB IN: KRAUSE,EMMA
SUB OUT: 13 MAY,KATIE	00:38		
SUB IN: 4 HILL,ALEXIS	00:38		
	00:38		SUB OUT: POLLARD,NYLA
	00:38		SUB IN: BIRDSONG,HARPER

Northeastern 75, William & Mary 71

Official Shot Chart
Northeastern vs William & Mary
PERIOD 1 Shots
 March 08, 2019 at Kaplan Arena (Kaplan Arena) - Williamsburg, Va.

William & Mary

Northeastern

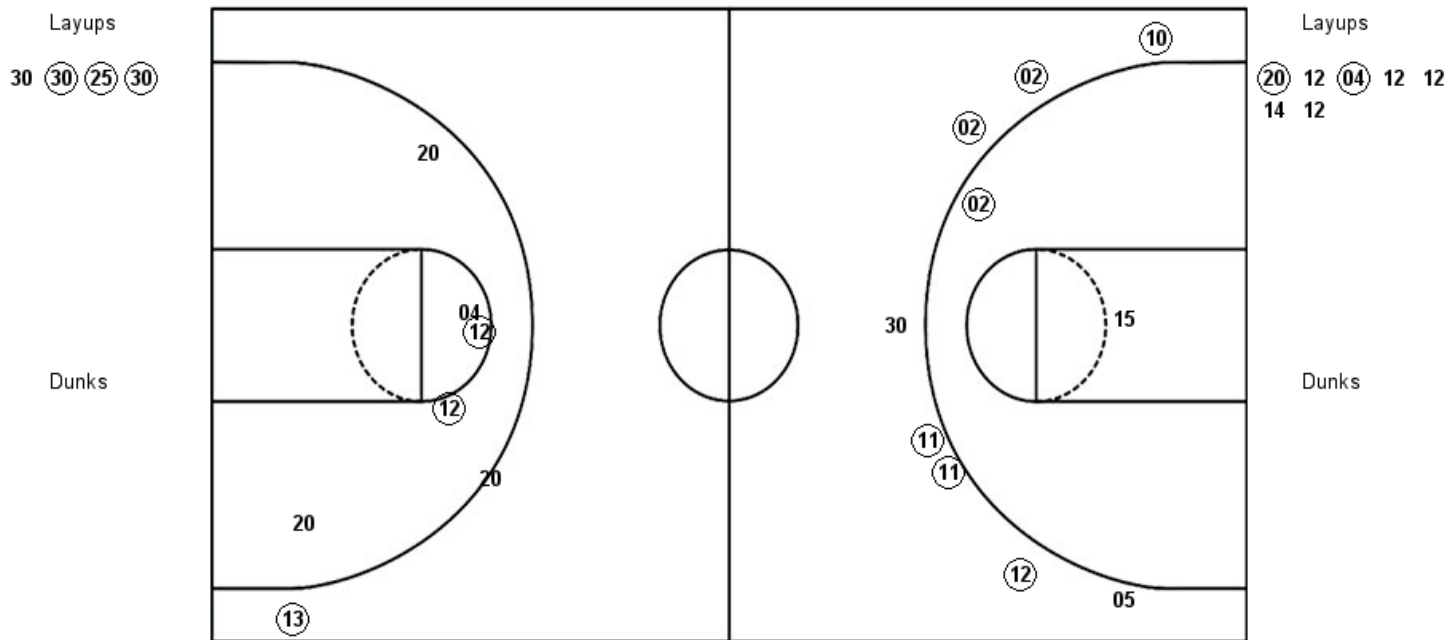

W&M : Period 1	Made	Att	Pct
Layups	3	4	75.0
Dunks	0	0	0
2PT Field Goals	4	6	66.7
3PT Field Goals	6	8	75.0
Total Field Goals	10	14	71.4

NEU : Period 1	Made	Att	Pct
Layups	2	7	28.6
Dunks	0	0	0
2PT Field Goals	4	12	33.3
3PT Field Goals	1	2	50.0
Total Field Goals	5	14	35.7

Official Shot Chart
Northeastern vs William & Mary
PERIOD 2 Shots
 March 08, 2019 at Kaplan Arena (Kaplan Arena) - Williamsburg, Va.

William & Mary

Northeastern

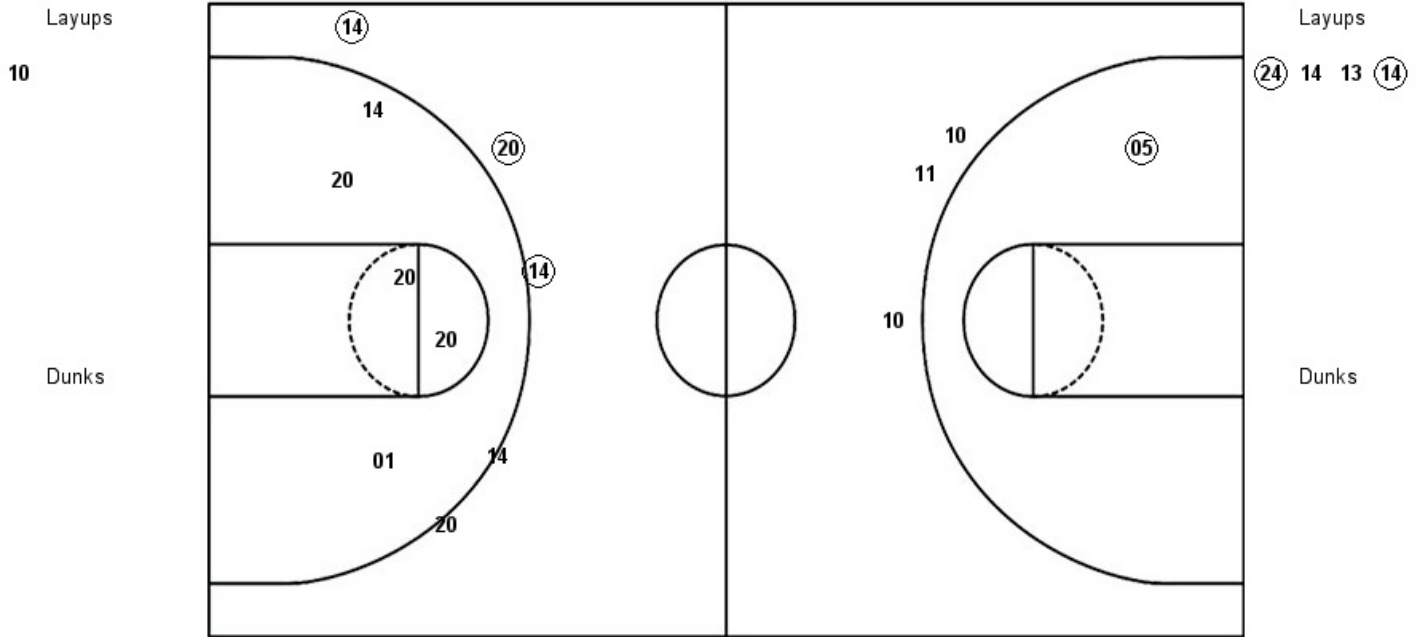

W&M : Period 2	Made	Att	Pct
Layups	0	1	00.0
Dunks	0	0	0
2PT Field Goals	1	2	50.0
3PT Field Goals	0	3	00.0
Total Field Goals	1	5	20.0

NEU : Period 2	Made	Att	Pct
Layups	2	4	50.0
Dunks	0	0	0
2PT Field Goals	2	9	22.2
3PT Field Goals	3	5	60.0
Total Field Goals	5	14	35.7

Official Shot Chart
Northeastern vs William & Mary
PERIOD 3 Shots
 March 08, 2019 at Kaplan Arena (Kaplan Arena) - Williamsburg, Va.

William & Mary

Northeastern

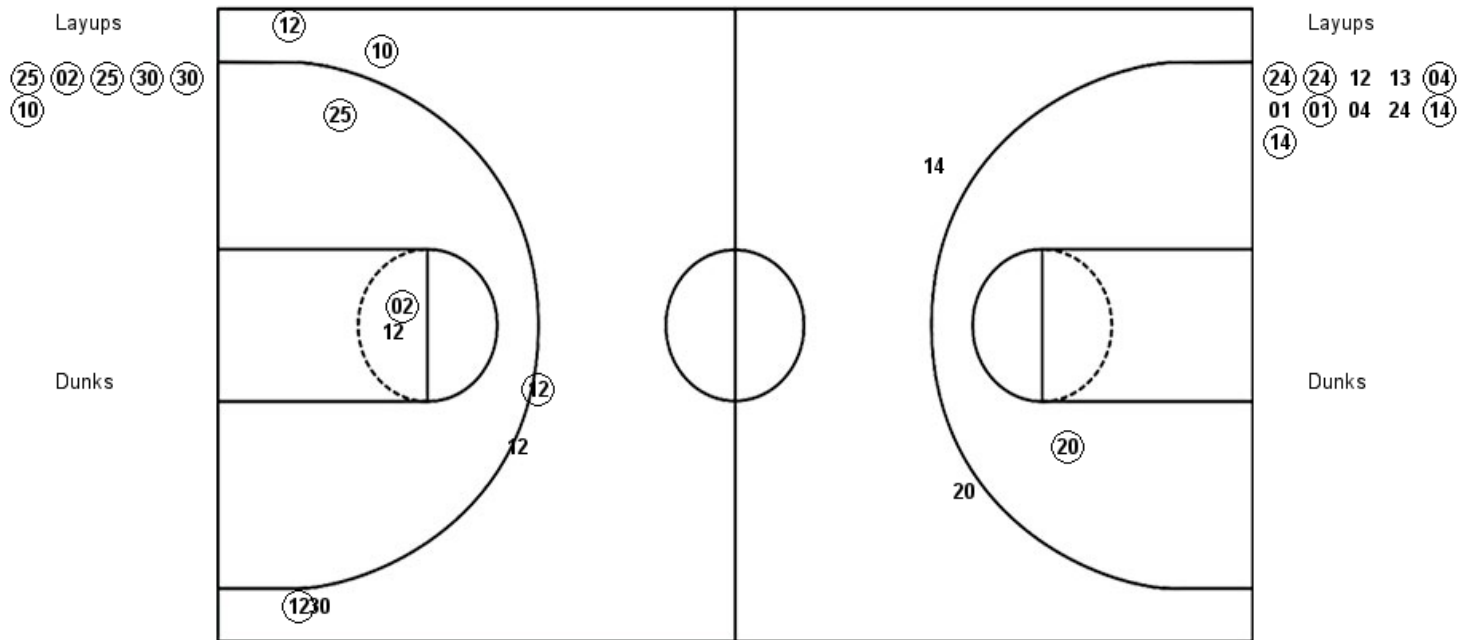

W&M : Period 3	Made	Att	Pct
Layups	6	6	100.0
Dunks	0	0	0
2PT Field Goals	9	10	90.0
3PT Field Goals	3	5	60.0
Total Field Goals	12	15	80.0

NEU : Period 3	Made	Att	Pct
Layups	6	11	54.5
Dunks	0	0	0
2PT Field Goals	7	12	58.3
3PT Field Goals	0	2	00.0
Total Field Goals	7	14	50.0

Official Shot Chart
Northeastern vs William & Mary
PERIOD 4 Shots
 March 08, 2019 at Kaplan Arena (Kaplan Arena) - Williamsburg, Va.

William & Mary

Northeastern

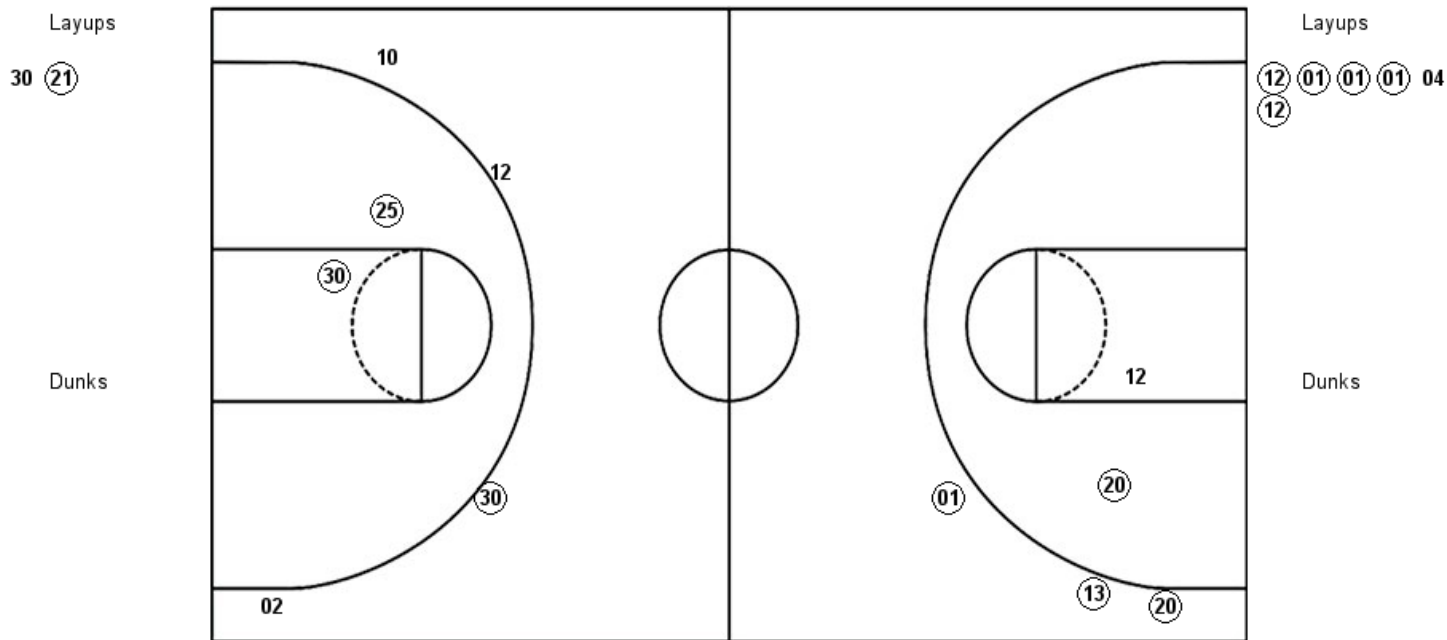

W&M : Period 4	Made	Att	Pct
Layups	1	2	50.0
Dunks	0	0	0
2PT Field Goals	3	4	75.0
3PT Field Goals	1	4	25.0
Total Field Goals	4	8	50.0

NEU : Period 4	Made	Att	Pct
Layups	5	6	83.3
Dunks	0	0	0
2PT Field Goals	6	8	75.0
3PT Field Goals	3	3	100.0
Total Field Goals	9	11	81.8

Official Shot Chart
Northeastern vs William & Mary
Northeastern Team Shots
March 08, 2019 at Kaplan Arena (Kaplan Arena) - Williamsburg, Va.

Layups

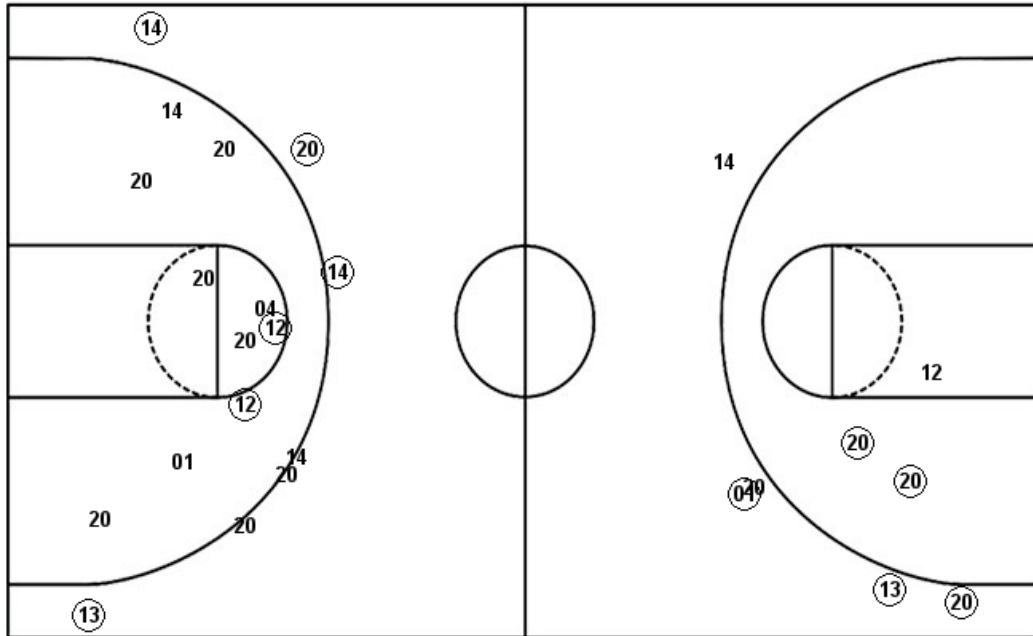

Layups

(20) 12 (04) 12 12
 14 12 (24) 14 13
 (14) (24) (24) 12 13
 (04) 01 (01) 04 24
 (14) (14) (12) (01) (01)
 (01) 04 (12)

Dunks

Dunks

NEU : Period 1	Made	Att	Pct
Layups	2	7	28.6
Dunks	0	0	0
2PT Field Goals	4	12	33.3
3PT Field Goals	1	2	50.0
Total Field Goals	5	14	35.7

NEU : Period 3	Made	Att	Pct
Layups	6	11	54.5
Dunks	0	0	0
2PT Field Goals	7	12	58.3
3PT Field Goals	0	2	00.0
Total Field Goals	7	14	50.0

NEU : Period 2	Made	Att	Pct
Layups	2	4	50.0
Dunks	0	0	0
2PT Field Goals	2	9	22.2
3PT Field Goals	3	5	60.0
Total Field Goals	5	14	35.7

NEU : Period 4	Made	Att	Pct
Layups	5	6	83.3
Dunks	0	0	0
2PT Field Goals	6	8	75.0
3PT Field Goals	3	3	100.0
Total Field Goals	9	11	81.8

Official Shot Chart
Northeastern vs William & Mary
William & Mary Team Shots
 March 08, 2019 at Kaplan Arena (Kaplan Arena) - Williamsburg, Va.

Layups

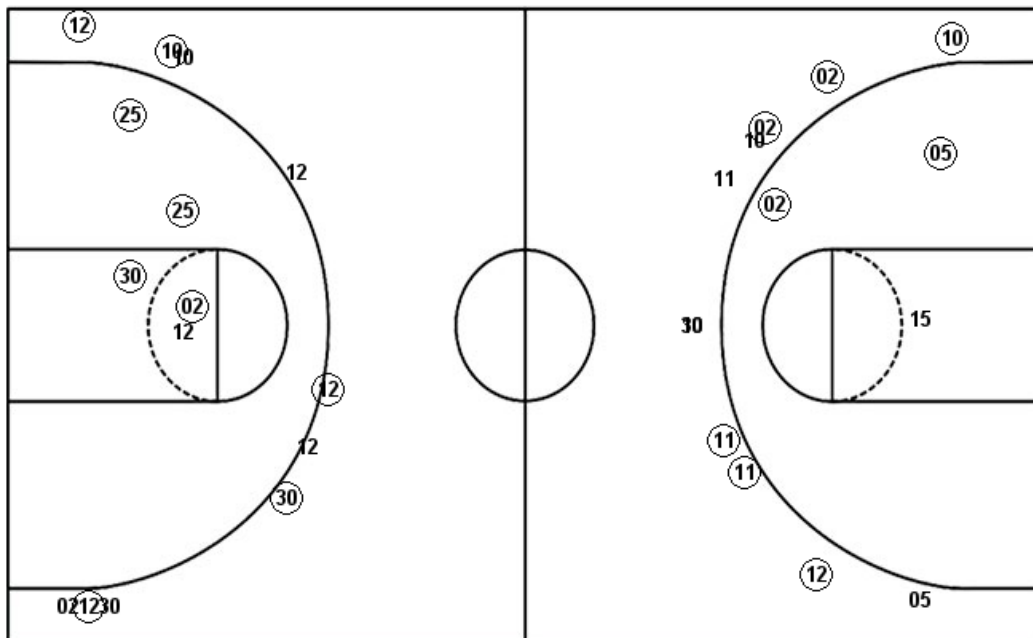

Layups

Dunks

Dunks

W&M : Period 1	Made	Att	Pct
Layups	3	4	75.0
Dunks	0	0	0
2PT Field Goals	4	6	66.7
3PT Field Goals	6	8	75.0
Total Field Goals	10	14	71.4

W&M : Period 2	Made	Att	Pct
Layups	0	1	00.0
Dunks	0	0	0
2PT Field Goals	1	2	50.0
3PT Field Goals	0	3	00.0
Total Field Goals	1	5	20.0

W&M : Period 3	Made	Att	Pct
Layups	6	6	100.0
Dunks	0	0	0
2PT Field Goals	9	10	90.0
3PT Field Goals	3	5	60.0
Total Field Goals	12	15	80.0

W&M : Period 4	Made	Att	Pct
Layups	1	2	50.0
Dunks	0	0	0
2PT Field Goals	3	4	75.0
3PT Field Goals	1	4	25.0
Total Field Goals	4	8	50.0