

FINAL SCORE



Drexel

62



William & Mary

58

February 03, 2019 • Kaplan Arena (Kaplan Arena) - Williamsburg, Va.

FINAL STATISTICS

Official Box Score
Drexel vs William & Mary
Game Totals -- Final Statistics
February 03, 2019 at Kaplan Arena (Kaplan Arena) - Williamsburg, Va.

Drexel 62

No.	Player	S	Pts	FG	3FG	FT	OR	DR	TR	PF	A	TO	Blk	Stl	Min	+/-
01	Washington, Keishana		6	2-4	2-3	0-0	0	0	0	3	3	1	0	1	28	-1
11	Brown, Aubree		3	1-10	1-4	0-0	1	0	1	1	3	3	1	0	22	-2
12	Nihill, Hannah		7	3-7	1-2	0-0	3	1	4	5	3	1	0	3	36	3
23	Greenberg, Bailey		24	9-18	4-7	2-2	2	9	11	0	4	3	1	2	37	3
24	Metzel, Niki		18	6-11	0-1	6-7	3	5	8	4	2	0	1	0	26	-4
04	Bacon, Kayla		0	0-2	0-0	0-0	2	1	3	1	0	1	0	0	9	4
22	Hendrixson, Maura		0	0-8	0-6	0-0	0	4	4	1	0	0	0	0	20	6
30	Leonard, Mariah		2	1-3	0-0	0-0	1	0	1	0	0	0	1	0	12	6
34	Kracikova, Tereza		0	0-1	0-0	0-2	0	1	1	0	0	0	0	0	3	2
50	Ferariu, Ana		2	1-2	0-0	0-0	0	2	2	2	0	0	0	0	8	3
	Team						1	2	3	0		0				
TOTALS			62	23-66	8-23	8-11	13	25	38	17	15	9	4	6	200	

Shooting By Period

Period	FG	FG%	3FG	3FG%	FT	FT%
1st Qtr	5-11	45%	2-6	33%	5-6	83%
2nd Qtr	8-19	42%	3-9	33%	0-0	0%
3rd Qtr	5-18	28%	1-4	25%	0-2	00%
4th Qtr	5-18	28%	2-4	50%	3-3	100%
1st Half	13-30	43%	5-15	33%	5-6	83%
2nd Half	10-36	28%	3-8	38%	3-5	60%
Game	23-66	34.8%	8-23	34.8%	8-11	72.7%

Last FG: 4th-02:06
Biggest Run: 8-0
Largest lead: By 6 at 4-02:06
Technical Fouls: None.

William & Mary 58

No.	Player	S	Pts	FG	3FG	FT	OR	DR	TR	PF	A	TO	Blk	Stl	Min	+/-
02	Boggs, Bianca		17	6-10	1-2	4-5	1	8	9	0	3	3	1	1	39	-1
10	Hodgson, Eva		12	2-5	0-1	8-8	2	4	6	2	4	2	3	3	40	-4
11	Pollard, Nyla		5	2-6	0-2	1-2	1	3	4	2	1	2	0	0	20	2
25	Rogers, Gabby		0	0-1	0-0	0-0	0	0	0	4	0	1	0	0	6	0
30	Reynolds, Victoria		6	3-13	0-4	0-0	0	9	9	3	2	4	1	1	39	-3
00	Underwood, Libby		0	0-1	0-0	0-0	0	0	0	0	0	0	0	0	3	-1
05	Jones, Misha		0	0-0	0-0	0-0	0	1	1	2	2	0	1	0	10	-3
12	Birdsong, Harper		15	5-8	3-6	2-2	1	2	3	0	0	1	1	1	27	-9
15	Krause, Emma		3	1-6	1-6	0-0	0	3	3	1	0	1	2	0	15	-1
	Team						2	2	4	0		1				
TOTALS			58	19-50	5-21	15-17	7	32	39	14	12	15	9	6	200	

Shooting By Period

Period	FG	FG%	3FG	3FG%	FT	FT%
1st Qtr	5-11	45%	1-5	20%	2-2	100%
2nd Qtr	6-12	50%	1-4	25%	4-4	100%
3rd Qtr	6-12	50%	3-6	50%	1-1	100%
4th Qtr	2-15	13%	0-6	00%	8-10	80%
1st Half	11-23	48%	2-9	22%	6-6	100%
2nd Half	8-27	30%	3-12	25%	9-11	82%
Game	19-50	38.0%	5-21	23.8%	15-17	88.2%

Last FG: 4th-04:01
Biggest Run: 5-0
Largest lead: By 5 at 1-05:13
Technical Fouls: None.

Game Notes:

Officials: Heather Browne, Roy Jackson, Ryan Nunes
Attendance: 962

Start Time: 2019-02-03 19:06:17
End Time: 2019-02-03 20:52:24
Game Duration: 106
Conference Game;

Score	1st	2nd	3rd	4th	TOT
DRX	17	19	11	15	62
W&M	13	17	16	12	58

DRX led for 31:45. W&M led for 7:36.
Game was tied for 0:38.
Times tied: 2 Lead Changes: 4

Points from	DRX	W&M
In the Paint	24	20
Off Turns	9	10
2nd Chance	10	5
Fast Break	10	4
Bench	4	18

Official Box Score
Drexel vs William & Mary
First Half Statistics Only
February 03, 2019 at Kaplan Arena (Kaplan Arena) - Williamsburg, Va.

Drexel 36

No.	Player	S	Pts	FG	3FG	FT	OR	DR	TR	PF	A	TO	Blk	Stl	Min	+/-
11	Brown, Aubree		3	1-5	1-3	0-0	0	0	0	1	1	1	0	0	12	2
12	Nihill, Hannah		5	2-3	1-1	0-0	1	0	1	0	3	1	0	2	17	5
22	Hendrixson, Maura		0	0-5	0-4	0-0	0	3	3	0	0	0	0	0	14	9
23	Greenberg, Bailey		15	5-9	3-5	2-2	0	6	6	0	2	1	0	0	17	5
24	Metzel, Niki		11	4-5	0-1	3-4	2	1	3	2	1	0	0	0	11	1
30	Leonard, Mariah		2	1-2	0-0	0-0	0	0	0	0	0	0	1	0	9	5
34	Kracikova, Tereza		0	0-0	0-0	0-0	0	0	0	0	0	0	0	0	0	0
50	Ferariu, Ana		0	0-0	0-0	0-0	0	0	0	0	0	0	0	0	0	0
01	Washington, Keishana		0	0-1	0-1	0-0	0	0	0	2	2	0	0	0	13	-1
04	Bacon, Kayla		0	0-0	0-0	0-0	2	1	3	1	0	1	0	0	7	4
	Team		0	0-0	0-0	0-0	0	0	0	0	0	0	0	0	0	0
TOTALS			36	13-30	5-15	5-6	5	11	16	6	9	4	1	2	100	

Shooting By Period

Period	FG	FG%	3FG	3FG%	FT	FT%
1st Qtr	5-11	45%	2-6	33%	5-6	83%
2nd Qtr	8-19	42%	3-9	33%	0-0	0%
1st Half	13-30	43%	5-15	33%	5-6	83%
Game	23-66	34.8%	8-23	34.8%	8-11	72.7%

Last FG Half: DRX 2nd-00:36

William & Mary 30

No.	Player	S	Pts	FG	3FG	FT	OR	DR	TR	PF	A	TO	Blk	Stl	Min	+/-
00	Underwood, Libby		0	0-1	0-0	0-0	0	0	0	0	0	0	0	0	3	-1
02	Boggs, Bianca		9	3-4	1-1	2-2	0	2	2	0	2	1	0	1	19	-3
05	Jones, Misha		0	0-0	0-0	0-0	0	1	1	2	2	0	1	0	8	-3
10	Hodgson, Eva		8	2-3	0-1	4-4	0	2	2	0	2	1	1	0	20	-6
11	Pollard, Nyla		0	0-0	0-0	0-0	1	1	2	2	0	1	0	0	5	0
12	Birdsong, Harper		7	3-3	1-1	0-0	0	2	2	0	0	0	0	0	13	-8
15	Krause, Emma		0	0-3	0-3	0-0	0	1	1	0	0	1	2	0	8	-6
25	Rogers, Gabby		0	0-1	0-0	0-0	0	0	0	2	0	0	0	0	5	2
30	Reynolds, Victoria		6	3-8	0-3	0-0	0	3	3	1	0	1	0	0	19	-5
	Team		0	0-0	0-0	0-0	0	1	1	0	0	1	0	0	0	0
TOTALS			30	11-23	2-9	6-6	1	13	14	7	6	6	4	1	100	

Shooting By Period

Period	FG	FG%	3FG	3FG%	FT	FT%
1st Qtr	5-11	45%	1-5	20%	2-2	100%
2nd Qtr	6-12	50%	1-4	25%	4-4	100%
1st Half	11-23	48%	2-9	22%	6-6	100%
Game	19-50	38.0%	5-21	23.8%	15-17	88.2%

Last FG Half: W&M 2nd-01:16

Game Notes:

Officials: **Heather Browne,Roy Jackson,Ryan Nunes**
Attendance: **962**

Start Time: **2019-02-03 19:06:17**
End Time: **2019-02-03 20:52:24**
Game Duration: **106**
Conference Game;

Score	1st	2nd	3rd	4th	TOT
DRX	17	19	11	15	62
W&M	13	17	16	12	58

Points from (This Period)	DRX	W&M
In the Paint	14	14
Off Turns	7	7
2nd Chance	8	0
Fast Break	5	2
Bench	2	7

Official Box Score
Drexel vs William & Mary
First Quarter Statistics Only
February 03, 2019 at Kaplan Arena (Kaplan Arena) - Williamsburg, Va.

Drexel 17

No.	Player	S	Pts	FG	3FG	FT	OR	DR	TR	PF	A	TO	Blk	Stl	Min	+/-
01	Washington, Keishana		0	0-1	0-1	0-0	0	0	0	1	0	0	0	0	6	-2
11	Brown, Aubree		0	0-1	0-0	0-0	0	0	0	1	1	1	0	0	6	4
12	Nihill, Hannah		3	1-1	1-1	0-0	0	0	0	0	1	1	0	1	7	3
23	Greenberg, Bailey		7	2-3	1-1	2-2	0	3	3	0	1	1	0	0	10	4
24	Metzel, Niki		7	2-3	0-1	3-4	2	1	3	1	0	0	0	0	7	3
04	Bacon, Kayla		0	0-0	0-0	0-0	0	0	0	0	0	1	0	0	4	3
22	Hendrixson, Maura		0	0-2	0-2	0-0	0	1	1	0	0	0	0	0	7	4
30	Leonard, Mariah		0	0-0	0-0	0-0	0	0	0	0	0	0	0	0	3	1
34	Kracikova, Tereza		0	0-0	0-0	0-0	0	0	0	0	0	0	0	0	0	0
50	Ferariu, Ana		0	0-0	0-0	0-0	0	0	0	0	0	0	0	0	0	0
	Team						0	0	0	0		0				
TOTALS			17	5-11	2-6	5-6	2	5	7	3	3	4	0	1	50	

Shooting By Period

Period	FG	FG%	3FG	3FG%	FT	FT%
1st Qtr	5-11	45%	2-6	33%	5-6	83%
2nd Qtr	8-19	42%	3-9	33%	0-0	0%
1st Half	5-11	45%	2-6	33%	5-6	83%
1st Half	13-30	43%	5-15	33%	5-6	83%
Game	23-66	34.8%	8-23	34.8%	8-11	72.7%

William & Mary 13

No.	Player	S	Pts	FG	3FG	FT	OR	DR	TR	PF	A	TO	Blk	Stl	Min	+/-
02	Boggs, Bianca		5	2-2	1-1	0-0	0	1	1	0	0	1	0	1	9	-1
10	Hodgson, Eva		4	1-2	0-1	2-2	0	0	0	0	2	0	0	0	10	-4
11	Pollard, Nyla		0	0-0	0-0	0-0	1	1	2	2	0	1	0	0	5	0
25	Rogers, Gabby		0	0-1	0-0	0-0	0	0	0	2	0	0	0	0	5	2
30	Reynolds, Victoria		2	1-3	0-1	0-0	0	0	0	0	0	0	0	0	9	-3
00	Underwood, Libby		0	0-0	0-0	0-0	0	0	0	0	0	0	0	0	0	0
05	Jones, Misha		0	0-0	0-0	0-0	0	1	1	1	0	0	0	0	2	-5
12	Birdsong, Harper		2	1-1	0-0	0-0	0	1	1	0	0	0	0	0	6	-7
15	Krause, Emma		0	0-2	0-2	0-0	0	1	1	0	0	1	1	0	4	-2
	Team						0	0	0	0		1				
TOTALS			13	5-11	1-5	2-2	1	5	6	5	2	4	1	1	50	

Shooting By Period

Period	FG	FG%	3FG	3FG%	FT	FT%
1st Qtr	5-11	45%	1-5	20%	2-2	100%
2nd Qtr	6-12	50%	1-4	25%	4-4	100%
1st Half	5-11	45%	1-5	20%	2-2	100%
1st Half	11-23	48%	2-9	22%	6-6	100%
Game	19-50	38.0%	5-21	23.8%	15-17	88.2%

Game Notes:

Officials: Heather Browne, Roy Jackson, Ryan Nunes
Attendance: 962

Start Time: 2019-02-03 19:06:17
End Time: 2019-02-03 20:52:24
Game Duration: 106
Conference Game:

Score	1st	2nd	3rd	4th	TOT
DRX	17	19	11	15	62
W&M	13	17	16	12	58

Points from (This Period)	DRX	W&M
In the Paint	6	8
Off Turns	5	7
2nd Chance	3	0
Fast Break	2	0
Bench	0	2

**Official Play-By-Play
Drexel vs William & Mary
First Quarter**

February 03, 2019 at Kaplan Arena (Kaplan Arena) - Williamsburg, Va.

Period 1

Starters:

Drexel: 11 BROWN,AUBREE; 12 NIHILL,HANNAH; 23 GREENBERG,BAILEY; 24 METZEL,NIKI; 1 WASHINGTON,KEISHANA;
William & Mary: 2 BOGGS,BIANCA; 10 HODGSON,EVA; 11 POLLARD,NYLA; 25 ROGERS,GABBY; 30 REYNOLDS,VICTORIA;

Time	VISITORS: Drexel	Score	Margin	HOME: William & Mary
09:49				FOUL (PERSONAL) by POLLARD,NYLA
09:49	GOOD! FT by GREENBERG,BAILEY	0-1	V 1	
09:49	GOOD! FT by GREENBERG,BAILEY	0-2	V 2	
09:28				MISSED LAYUP by ROGERS,GABBY
09:24	REBOUND (DEF) by METZEL,NIKI			
09:17	MISSED 3PTR by METZEL,NIKI			
09:11				REBOUND (DEF) by BOGGS,BIANCA
09:04				MISSED LAYUP by REYNOLDS,VICTORIA
09:00	REBOUND (DEF) by GREENBERG,BAILEY			
08:47	FOUL (OFF) by BROWN,AUBREE			
08:47	TURNOVER (OFFENSIVE) by BROWN,AUBREE			
08:21		3-2	H 1	GOOD! 3PTR by BOGGS,BIANCA
08:21				ASSIST by HODGSON,EVA
08:04	TURNOVER (BADPASS) by NIHILL,HANNAH			
08:04				STEAL by BOGGS,BIANCA
08:04	FOUL (PERSONAL) by METZEL,NIKI			
08:04		4-2	H 2	GOOD! FT by HODGSON,EVA
08:04	SUB OUT: BROWN,AUBREE			
08:04	SUB IN: HENDRIXSON,MAURA			
08:04		5-2	H 3	GOOD! FT by HODGSON,EVA
07:46	GOOD! LAYUP by METZEL,NIKI	5-4	H 1	
07:31		7-4	H 3	GOOD! LAYUP by REYNOLDS,VICTORIA
07:31				ASSIST by HODGSON,EVA
07:14	MISSED 3PTR by WASHINGTON,KEISHANA			
07:10				REBOUND (DEF) by POLLARD,NYLA
07:03				MISSED 3PTR by HODGSON,EVA
06:57				REBOUND (OFF) by POLLARD,NYLA
06:57				TURNOVER (BADPASS) by POLLARD,NYLA
06:40	GOOD! LAYUP by METZEL,NIKI	7-6	H 1	
06:11		9-6	H 3	GOOD! LAYUP by HODGSON,EVA
05:45				SUB OUT: POLLARD,NYLA
05:45				SUB IN: BIRDSONG,HARPER
05:45				SUB OUT: ROGERS,GABBY
05:45				SUB IN: KRAUSE,EMMA
05:40	TURNOVER (BADPASS) by GREENBERG,BAILEY			
05:13		11-6	H 5	GOOD! LAYUP by BOGGS,BIANCA
04:56	GOOD! 3PTR by NIHILL,HANNAH	11-9	H 2	
04:56	ASSIST by GREENBERG,BAILEY			
04:45				MISSED 3PTR by REYNOLDS,VICTORIA
04:40	REBOUND (DEF) by HENDRIXSON,MAURA			
04:21	MISSED 3PTR by HENDRIXSON,MAURA			
04:19				REBOUND (DEF) by KRAUSE,EMMA
04:19	FOUL (PERSONAL) by WASHINGTON,KEISHANA			
04:19				
04:19	SUB OUT: WASHINGTON,KEISHANA			
04:19	SUB IN: BACON,KAYLA			
04:19	SUB OUT: NIHILL,HANNAH			
04:19	SUB IN: BROWN,AUBREE			
04:19	SUB OUT: METZEL,NIKI			
04:19	SUB IN: LEONARD,MARIAH			
04:08				TURNOVER (TRAVEL) by KRAUSE,EMMA
03:39	MISSED LAYUP by BROWN,AUBREE			
03:39				BLOCK by KRAUSE,EMMA
03:34				REBOUND (DEF) by BIRDSONG,HARPER
03:25		13-9	H 4	GOOD! LAYUP by BIRDSONG,HARPER
02:58	GOOD! 3PTR by GREENBERG,BAILEY	13-12	H 1	
02:58	ASSIST by BROWN,AUBREE			
02:32				MISSED 3PTR by KRAUSE,EMMA
02:27	REBOUND (DEF) by GREENBERG,BAILEY			
02:05	TURNOVER (3SEC) by BACON,KAYLA			
02:05				SUB OUT: REYNOLDS,VICTORIA
02:05				SUB IN: JONES,MISHA
01:41				MISSED 3PTR by KRAUSE,EMMA
01:39	REBOUND (DEF) by GREENBERG,BAILEY			
01:39				FOUL (PERSONAL) by JONES,MISHA
01:39				SUB OUT: KRAUSE,EMMA
01:39				SUB IN: ROGERS,GABBY
01:39	SUB OUT: HENDRIXSON,MAURA			
01:39	SUB IN: NIHILL,HANNAH			
01:21				SUB OUT: BOGGS,BIANCA
01:21				SUB IN: POLLARD,NYLA
01:16				FOUL (PERSONAL) by ROGERS,GABBY
01:16	SUB OUT: LEONARD,MARIAH			
01:16	SUB IN: METZEL,NIKI			
01:11	MISSED JUMPER by GREENBERG,BAILEY			
01:09	REBOUND (OFF) by METZEL,NIKI			

Time	VISITORS: Drexel	Score	Margin	HOME: William & Mary
01:09				FOUL (PERSONAL) by ROGERS,GABBY
01:09	GOOD! FT by METZEL,NIKI	13-13	T	
01:09				SUB OUT: ROGERS,GABBY
01:09				SUB IN: REYNOLDS,VICTORIA
01:09	GOOD! FT by METZEL,NIKI	13-14	V 1	
00:40				TURNOVER (SHOTCLOCK) by
00:40	SUB OUT: BACON,KAYLA			
00:40	SUB IN: HENDRIXSON,MAURA			
00:22	MISSED 3PTR by HENDRIXSON,MAURA			
00:21	REBOUND (OFF) by METZEL,NIKI			
00:21				FOUL (PERSONAL) by POLLARD,NYLA
00:21	GOOD! FT by METZEL,NIKI	13-15	V 2	
00:21				SUB OUT: POLLARD,NYLA
00:21				SUB IN: BOGGS,BIANCA
00:21	MISSED FT by METZEL,NIKI			
00:19				REBOUND (DEF) by JONES,MISHA
00:05				TURNOVER (LOSTBALL) by BOGGS,BIANCA
00:05	STEAL by NIHILL,HANNAH			
00:03	GOOD! LAYUP by GREENBERG,BAILEY [FB]	13-17	V 4	
00:03	ASSIST by NIHILL,HANNAH			

Drexel 17, William & Mary 13

Points from (This Period)	DRX	W&M
In the Paint	6	8
Off Turns	5	7
2nd Chance	3	0
Fast Break	2	0
Bench	0	2

Official Box Score
Drexel vs William & Mary
Second Quarter Statistics Only
February 03, 2019 at Kaplan Arena (Kaplan Arena) - Williamsburg, Va.

Drexel 19

No.	Player	S	Pts	FG	3FG	FT	OR	DR	TR	PF	A	TO	Blk	Stl	Min	+/-
01	Washington, Keishana		0	0-0	0-0	0-0	0	0	0	1	2	0	0	0	7	1
11	Brown, Aubree		3	1-4	1-3	0-0	0	0	0	0	0	0	0	0	6	-2
12	Nihill, Hannah		2	1-2	0-0	0-0	1	0	1	0	2	0	0	1	10	2
23	Greenberg, Bailey		8	3-6	2-4	0-0	0	3	3	0	1	0	0	0	7	1
24	Metzel, Niki		4	2-2	0-0	0-0	0	0	0	1	1	0	0	0	4	-2
04	Bacon, Kayla		0	0-0	0-0	0-0	2	1	3	1	0	0	0	0	3	1
22	Hendrixson, Maura		0	0-3	0-2	0-0	0	2	2	0	0	0	0	0	7	5
30	Leonard, Mariah		2	1-2	0-0	0-0	0	0	0	0	0	0	1	0	6	4
34	Kracikova, Tereza		0	0-0	0-0	0-0	0	0	0	0	0	0	0	0	0	0
50	Ferariu, Ana		0	0-0	0-0	0-0	0	0	0	0	0	0	0	0	0	0
	Team						0	0	0	0		0				
TOTALS			19	8-19	3-9	0-0	3	6	9	3	6	0	1	1	50	

Shooting By Period

Period	FG	FG%	3FG	3FG%	FT	FT%
3rd Qtr	5-18	28%	1-4	25%	0-2	00%
4th Qtr	5-18	28%	2-4	50%	3-3	100%
2nd Half	8-19	42%	3-9	33%	0-0	0%
2nd Half	10-36	28%	3-8	38%	3-5	60%
Game	23-66	34.8%	8-23	34.8%	8-11	72.7%

William & Mary 17

No.	Player	S	Pts	FG	3FG	FT	OR	DR	TR	PF	A	TO	Blk	Stl	Min	+/-
02	Boggs, Bianca		4	1-2	0-0	2-2	0	1	1	0	2	0	0	0	10	-2
10	Hodgson, Eva		4	1-1	0-0	2-2	0	2	2	0	0	1	1	0	10	-2
11	Pollard, Nyla		0	0-0	0-0	0-0	0	0	0	0	0	0	0	0	0	0
25	Rogers, Gabby		0	0-0	0-0	0-0	0	0	0	0	0	0	0	0	0	0
30	Reynolds, Victoria		4	2-5	0-2	0-0	0	3	3	1	0	1	0	0	10	-2
00	Underwood, Libby		0	0-1	0-0	0-0	0	0	0	0	0	0	0	0	3	-1
05	Jones, Misha		0	0-0	0-0	0-0	0	0	0	1	2	0	1	0	6	2
12	Birdsong, Harper		5	2-2	1-1	0-0	0	1	1	0	0	0	0	0	7	-1
15	Krause, Emma		0	0-1	0-1	0-0	0	0	0	0	0	0	1	0	4	-4
	Team						0	1	1	0		0				
TOTALS			17	6-12	1-4	4-4	0	8	8	2	4	2	3	0	50	

Shooting By Period

Period	FG	FG%	3FG	3FG%	FT	FT%
3rd Qtr	6-12	50%	3-6	50%	1-1	100%
4th Qtr	2-15	13%	0-6	00%	8-10	80%
2nd Half	6-12	50%	1-4	25%	4-4	100%
2nd Half	8-27	30%	3-12	25%	9-11	82%
Game	19-50	38.0%	5-21	23.8%	15-17	88.2%

Game Notes:

Officials: Heather Browne,Roy Jackson,Ryan Nunes
Attendance: 962

Start Time: 2019-02-03 19:06:17
End Time: 2019-02-03 20:52:24
Game Duration: 106
Conference Game:

Score	1st	2nd	3rd	4th	TOT
DRX	17	19	11	15	62
W&M	13	17	16	12	58

Points from (This Period)	DRX	W&M
In the Paint	8	6
Off Turns	2	0
2nd Chance	5	0
Fast Break	3	2
Bench	2	5

**Official Play-By-Play
Drexel vs William & Mary
Second Quarter**

February 03, 2019 at Kaplan Arena (Kaplan Arena) - Williamsburg, Va.

Period 2

Starters:

Drexel: 11 BROWN,AUBREE; 12 NIHILL,HANNAH; 23 GREENBERG,BAILEY; 24 METZEL,NIKI; 1 WASHINGTON,KEISHANA;
William & Mary: 2 BOGGS,BIANCA; 10 HODGSON,EVA; 11 POLLARD,NYLA; 25 ROGERS,GABBY; 30 REYNOLDS,VICTORIA;

Time	VISITORS: Drexel	Score	Margin	HOME: William & Mary
09:48		16-17	V 1	GOOD! 3PTR by BIRDSONG,HARPER
09:48				ASSIST by BOGGS,BIANCA
09:22	GOOD! JUMPER by METZEL,NIKI	16-19	V 3	
09:22	ASSIST by GREENBERG,BAILEY			
08:58		18-19	V 1	GOOD! JUMPER by HODGSON,EVA [PNT]
08:58				ASSIST by JONES,MISHA
08:33	GOOD! LAYUP by GREENBERG,BAILEY	18-21	V 3	
08:33	ASSIST by METZEL,NIKI			
08:08				MISSED LAYUP by BOGGS,BIANCA
08:05	REBOUND (DEF) by GREENBERG,BAILEY			
08:01	MISSED 3PTR by GREENBERG,BAILEY			
07:57				REBOUND (DEF) by REYNOLDS,VICTORIA
07:43		20-21	V 1	GOOD! JUMPER by BIRDSONG,HARPER
07:14	MISSED 3PTR by BROWN,AUBREE			
07:11				REBOUND (DEF) by REYNOLDS,VICTORIA
07:06				FOUL (OFF) by REYNOLDS,VICTORIA
07:06				TURNOVER (OFFENSIVE) by REYNOLDS,VICTORIA
07:06				SUB OUT: JONES,MISHA
07:06				SUB IN: KRAUSE,EMMA
07:06	SUB OUT: BROWN,AUBREE			
07:06	SUB IN: HENDRIXSON,MAURA			
06:44	GOOD! JUMPER by METZEL,NIKI	20-23	V 3	
06:44	ASSIST by NIHILL,HANNAH			
06:26				MISSED 3PTR by REYNOLDS,VICTORIA
06:23	REBOUND (DEF) by GREENBERG,BAILEY			
06:17	MISSED 3PTR by HENDRIXSON,MAURA			
06:12				REBOUND (DEF) by BIRDSONG,HARPER
06:00	FOUL (PERSONAL) by METZEL,NIKI			
06:00		21-23	V 2	GOOD! FT by HODGSON,EVA
06:00	SUB OUT: METZEL,NIKI			
06:00	SUB IN: LEONARD,MARIAH			
06:00		22-23	V 1	GOOD! FT by HODGSON,EVA
05:45	MISSED LAYUP by HENDRIXSON,MAURA			
05:42				REBOUND (DEF) by HODGSON,EVA
05:37				MISSED 3PTR by KRAUSE,EMMA
05:33	REBOUND (DEF) by HENDRIXSON,MAURA			
05:15	MISSED LAYUP by GREENBERG,BAILEY			
05:15				BLOCK by KRAUSE,EMMA
05:10				REBOUND (DEF) by BOGGS,BIANCA
05:01		24-23	H 1	GOOD! LAYUP by REYNOLDS,VICTORIA
05:01				ASSIST by BOGGS,BIANCA
04:38	GOOD! LAYUP by LEONARD,MARIAH [PNT]	24-25	V 1	
04:16				MISSED LAYUP by REYNOLDS,VICTORIA
04:16	BLOCK by LEONARD,MARIAH			
04:12	REBOUND (DEF) by GREENBERG,BAILEY			
04:09	GOOD! 3PTR by GREENBERG,BAILEY [FB]	24-28	V 4	
04:09	ASSIST by WASHINGTON,KEISHANA			
03:58				TURNOVER (BADPASS) by HODGSON,EVA
03:58	STEAL by NIHILL,HANNAH			
03:51	MISSED 3PTR by HENDRIXSON,MAURA			
03:48				REBOUND (DEF) by REYNOLDS,VICTORIA
03:40		26-28	V 2	GOOD! JUMPER by REYNOLDS,VICTORIA [FB]
03:21	GOOD! 3PTR by GREENBERG,BAILEY	26-31	V 5	
03:21	ASSIST by WASHINGTON,KEISHANA			
03:09				MISSED 3PTR by REYNOLDS,VICTORIA
03:04	REBOUND (DEF) by HENDRIXSON,MAURA			
02:49	MISSED 3PTR by GREENBERG,BAILEY			
02:48				REBOUND (DEF) by HODGSON,EVA
02:48				
02:48	FOUL (PERSONAL) by WASHINGTON,KEISHANA			
02:48				SUB OUT: BIRDSONG,HARPER
02:48				SUB IN: UNDERWOOD,LIBBY
02:48				SUB OUT: KRAUSE,EMMA
02:48				SUB IN: JONES,MISHA
02:48	SUB OUT: WASHINGTON,KEISHANA			
02:48	SUB IN: BACON,KAYLA			
02:48	SUB OUT: GREENBERG,BAILEY			
02:48	SUB IN: BROWN,AUBREE			
02:29	FOUL (PERSONAL) by BACON,KAYLA			
02:29		27-31	V 4	GOOD! FT by BOGGS,BIANCA
02:29		28-31	V 3	GOOD! FT by BOGGS,BIANCA
02:11				FOUL (PERSONAL) by JONES,MISHA
01:40	MISSED LAYUP by BROWN,AUBREE			
01:36	REBOUND (OFF) by BACON,KAYLA			
01:32	GOOD! 3PTR by BROWN,AUBREE	28-34	V 6	
01:32	ASSIST by NIHILL,HANNAH			

Time	VISITORS: Drexel	Score	Margin	HOME: William & Mary
01:16		30-34	V 4	GOOD! JUMPER by BOGGS, BIANCA
01:16				ASSIST by JONES, MISHA
00:43	MISSED 3PTR by BROWN, AUBREE			
00:38	REBOUND (OFF) by BACON, KAYLA			
00:36	GOOD! JUMPER by NIHILL, HANNAH [PNT]	30-36	V 6	
00:17				MISSED JUMPER by UNDERWOOD, LIBBY
00:13	REBOUND (DEF) by BACON, KAYLA			
00:01	MISSED LAYUP by LEONARD, MARIAH			
00:01				BLOCK by HODGSON, EVA
00:01	REBOUND (OFF) by NIHILL, HANNAH			
00:01	MISSED JUMPER by NIHILL, HANNAH			
00:01				BLOCK by JONES, MISHA
00:01				REBOUND (DEF) by TEAM

Drexel 36, William & Mary 30

Points from (This Period)	DRX	W&M
In the Paint	8	6
Off Turns	2	0
2nd Chance	5	0
Fast Break	3	2
Bench	2	5

Official Box Score
Drexel vs William & Mary
Second Half Statistics Only
February 03, 2019 at Kaplan Arena (Kaplan Arena) - Williamsburg, Va.

Drexel 26

No.	Player	S	Pts	FG	3FG	FT	OR	DR	TR	PF	A	TO	Blk	Stl	Min	+/-
11	Brown, Aubree		0	0-5	0-1	0-0	1	0	1	0	2	2	1	0	10	-4
12	Nihill, Hannah		2	1-4	0-1	0-0	2	1	3	5	0	0	0	1	18	-2
22	Hendrixson, Maura		0	0-3	0-2	0-0	0	1	1	1	0	0	0	0	6	-3
23	Greenberg, Bailey		9	4-9	1-2	0-0	2	3	5	0	2	2	1	2	20	-2
24	Metzel, Niki		7	2-6	0-0	3-3	1	4	5	2	1	0	1	0	14	-5
30	Leonard, Mariah		0	0-1	0-0	0-0	1	0	1	0	0	0	0	0	2	1
34	Kracikova, Tereza		0	0-1	0-0	0-2	0	1	1	0	0	0	0	0	3	2
50	Ferariu, Ana		2	1-2	0-0	0-0	0	2	2	2	0	0	0	0	8	3
01	Washington, Keishana		6	2-3	2-2	0-0	0	0	0	1	1	1	0	1	15	0
04	Bacon, Kayla		0	0-2	0-0	0-0	0	0	0	0	0	0	0	0	2	0
	Team		0	0-0	0-0	0-0	1	2	3	0	0	0	0	0	0	
TOTALS			26	10-36	3-8	3-5	8	14	22	11	6	5	3	4	100	

Shooting By Period

Period	FG	FG%	3FG	3FG%	FT	FT%
3rd Qtr	5-18	28%	1-4	25%	0-2	00%
4th Qtr	5-18	28%	2-4	50%	3-3	100%
2nd Half	10-36	28%	3-8	38%	3-5	60%
Game	23-66	34.8%	8-23	34.8%	8-11	72.7%

Last FG Half: DRX 4th-02:06

William & Mary 28

No.	Player	S	Pts	FG	3FG	FT	OR	DR	TR	PF	A	TO	Blk	Stl	Min	+/-
00	Underwood, Libby		0	0-0	0-0	0-0	0	0	0	0	0	0	0	0	0	0
02	Boggs, Bianca		8	3-6	0-1	2-3	1	6	7	0	1	2	1	0	20	2
05	Jones, Misha		0	0-0	0-0	0-0	0	0	0	0	0	0	0	0	2	0
10	Hodgson, Eva		4	0-2	0-0	4-4	2	2	4	2	2	1	2	3	20	2
11	Pollard, Nyla		5	2-6	0-2	1-2	0	2	2	0	1	1	0	0	15	2
12	Birdsong, Harper		8	2-5	2-5	2-2	1	0	1	0	0	1	1	1	14	-1
15	Krause, Emma		3	1-3	1-3	0-0	0	2	2	1	0	0	0	0	7	5
25	Rogers, Gabby		0	0-0	0-0	0-0	0	0	0	2	0	1	0	0	2	-2
30	Reynolds, Victoria		0	0-5	0-1	0-0	0	6	6	2	2	3	1	1	20	2
	Team		0	0-0	0-0	0-0	2	1	3	0	0	0	0	0	0	
TOTALS			28	8-27	3-12	9-11	6	19	25	7	6	9	5	5	100	

Shooting By Period

Period	FG	FG%	3FG	3FG%	FT	FT%
3rd Qtr	6-12	50%	3-6	50%	1-1	100%
4th Qtr	2-15	13%	0-6	00%	8-10	80%
2nd Half	8-27	30%	3-12	25%	9-11	82%
Game	19-50	38.0%	5-21	23.8%	15-17	88.2%

Last FG Half: W&M 4th-04:01

Game Notes:

Officials: Heather Browne,Roy Jackson,Ryan Nunes
Attendance: 962

Start Time: 2019-02-03 19:06:17
End Time: 2019-02-03 20:52:24
Game Duration: 106
Conference Game;

Score	1st	2nd	3rd	4th	TOT
DRX	17	19	11	15	62
W&M	13	17	16	12	58

Points from (This Period)	DRX	W&M
In the Paint	10	6
Off Turns	2	3
2nd Chance	2	5
Fast Break	5	2
Bench	2	11

Official Box Score
Drexel vs William & Mary
Third Quarter Statistics Only
February 03, 2019 at Kaplan Arena (Kaplan Arena) - Williamsburg, Va.

Drexel 26

No.	Player	S	Pts	FG	3FG	FT	OR	DR	TR	PF	A	TO	Blk	Stl	Min	+/-
01	Washington, Keishana		0	0-0	0-0	0-0	0	0	0	0	1	0	0	1	8	0
11	Brown, Aubree		0	0-2	0-1	0-0	0	0	0	0	0	0	1	0	4	-5
12	Nihill, Hannah		2	1-2	0-0	0-0	2	0	2	1	0	0	0	0	10	-5
23	Greenberg, Bailey		7	3-5	1-2	0-0	2	1	3	0	0	0	1	2	10	-5
24	Metzel, Niki		2	1-4	0-0	0-0	0	1	1	0	1	0	0	0	7	-7
04	Bacon, Kayla		0	0-2	0-0	0-0	0	0	0	0	0	0	0	0	2	0
22	Hendrixson, Maura		0	0-2	0-1	0-0	0	1	1	1	0	0	0	0	5	-5
30	Leonard, Mariah		0	0-0	0-0	0-0	0	0	0	0	0	0	0	0	0	0
34	Kracikova, Tereza		0	0-1	0-0	0-2	0	1	1	0	0	0	0	0	3	2
50	Ferariu, Ana		0	0-0	0-0	0-0	0	0	0	0	0	0	0	0	0	0
	Team						0	1	1	0		0				
TOTALS			11	5-18	1-4	0-2	4	5	9	2	2	0	2	3	50	

Shooting By Period

Period	FG	FG%	3FG	3FG%	FT	FT%
2nd Half	0-0	0%	0-0	0%	0-0	0%
Game	23-66	34.8%	8-23	34.8%	8-11	72.7%

William & Mary 28

No.	Player	S	Pts	FG	3FG	FT	OR	DR	TR	PF	A	TO	Blk	Stl	Min	+/-
02	Boggs, Bianca		3	1-1	0-0	1-1	0	4	4	0	1	1	0	0	10	5
10	Hodgson, Eva		0	0-1	0-0	0-0	0	1	1	0	1	0	0	0	10	5
11	Pollard, Nyla		4	2-4	0-1	0-0	0	0	0	0	1	0	0	0	6	3
25	Rogers, Gabby		0	0-0	0-0	0-0	0	0	0	1	0	1	0	0	1	0
30	Reynolds, Victoria		0	0-1	0-0	0-0	0	2	2	0	2	1	0	0	10	5
00	Underwood, Libby		0	0-0	0-0	0-0	0	0	0	0	0	0	0	0	0	0
05	Jones, Misha		0	0-0	0-0	0-0	0	0	0	0	0	0	0	0	2	0
12	Birdsong, Harper		6	2-2	2-2	0-0	0	0	0	0	0	1	0	0	4	2
15	Krause, Emma		3	1-3	1-3	0-0	0	2	2	1	0	0	0	0	7	5
	Team						1	1	2	0		0				
TOTALS			16	6-12	3-6	1-1	1	10	11	2	5	4	0	0	50	

Shooting By Period

Period	FG	FG%	3FG	3FG%	FT	FT%
2nd Half	0-0	0%	0-0	0%	0-0	0%
Game	19-50	38.0%	5-21	23.8%	15-17	88.2%

Game Notes:

Officials: **Heather Browne,Roy Jackson,Ryan Nunes**
Attendance: **962**

Start Time: **2019-02-03 19:06:17**
End Time: **2019-02-03 20:52:24**
Game Duration: **106**
Conference Game;

Score	1st	2nd	3rd	4th	TOT
DRX	17	19	11	15	62
W&M	13	17	16	12	58

Points from (This Period)	DRX	W&M
In the Paint	4	2
Off Turns	2	0
2nd Chance	2	0
Fast Break	2	0
Bench	0	9

**Official Play-By-Play
Drexel vs William & Mary
Third Quarter**

February 03, 2019 at Kaplan Arena (Kaplan Arena) - Williamsburg, Va.

Period 3

Starters:

Drexel: 11 BROWN,AUBREE; 12 NIHILL,HANNAH; 23 GREENBERG,BAILEY; 24 METZEL,NIKI; 1 WASHINGTON,KEISHANA;
William & Mary: 2 BOGGS,BIANCA; 10 HODGSON,EVA; 11 POLLARD,NYLA; 25 ROGERS,GABBY; 30 REYNOLDS,VICTORIA;

Time	VISITORS: Drexel	Score	Margin	HOME: William & Mary
09:47	MISSED LAY UP by METZEL,NIKI			
09:43				REBOUND (DEF) by BOGGS,BIANCA
09:28				MISSED 3PTR by POLLARD,NYLA
09:23				REBOUND (OFF) by TEAM
09:16				FOUL (OFF) by ROGERS,GABBY
09:16				TURNOVER (OFFENSIVE) by ROGERS,GABBY
09:16				SUB OUT: ROGERS,GABBY
09:16				SUB IN: KRAUSE,EMMA
08:57	MISSED JUMPER by BROWN,AUBREE			
08:53				REBOUND (DEF) by BOGGS,BIANCA
08:39				MISSED LAY UP by HODGSON,EVA
08:39	BLOCK by BROWN,AUBREE			
08:35	REBOUND (DEF) by METZEL,NIKI			
08:31	MISSED JUMPER by METZEL,NIKI			
08:27				REBOUND (DEF) by KRAUSE,EMMA
08:20		32-36	V 4	GOOD! JUMPER by POLLARD,NYLA
08:20				ASSIST by HODGSON,EVA
07:53	GOOD! JUMPER by METZEL,NIKI	32-38	V 6	
07:39				MISSED 3PTR by KRAUSE,EMMA
07:37	REBOUND (DEF) by TEAM			
07:37	SUB OUT: WASHINGTON,KEISHANA			
07:37	SUB IN: HENDRIXSON,MAURA			
07:17	MISSED JUMPER by METZEL,NIKI			
07:12				REBOUND (DEF) by REYNOLDS,VICTORIA
07:05		35-38	V 3	GOOD! 3PTR by KRAUSE,EMMA
07:05				ASSIST by POLLARD,NYLA
06:39	MISSED 3PTR by BROWN,AUBREE			
06:38				REBOUND (DEF) by TEAM
06:21				MISSED LAY UP by REYNOLDS,VICTORIA
06:21	BLOCK by GREENBERG,BAILEY			
06:15	REBOUND (DEF) by GREENBERG,BAILEY			
06:08	MISSED JUMPER by GREENBERG,BAILEY			
06:05				REBOUND (DEF) by HODGSON,EVA
05:53		37-38	V 1	GOOD! LAYUP by POLLARD,NYLA
05:53				ASSIST by REYNOLDS,VICTORIA
05:52	TIMEOUT 30SEC			
05:52	SUB OUT: BROWN,AUBREE			
05:52	SUB IN: WASHINGTON,KEISHANA			
05:52	SUB OUT: METZEL,NIKI			
05:52	SUB IN: KRACIKOVA,TEREZA			
05:38	GOOD! LAYUP by GREENBERG,BAILEY	37-40	V 3	
05:11				MISSED JUMPER by POLLARD,NYLA
05:07	REBOUND (DEF) by HENDRIXSON,MAURA			
04:44	MISSED JUMPER by NIHILL,HANNAH			
04:41				REBOUND (DEF) by REYNOLDS,VICTORIA
04:33				TURNOVER (LOSTBALL) by REYNOLDS,VICTORIA
04:33	STEAL by GREENBERG,BAILEY			
04:11				FOUL (PERSONAL) by KRAUSE,EMMA
04:11				SUB OUT: POLLARD,NYLA
04:11				SUB IN: BIRDSONG,HARPER
04:11	MISSED FT by KRACIKOVA,TEREZA			
04:11	REBOUND (OFF) by TEAM			
04:10	MISSED FT by KRACIKOVA,TEREZA			
04:09				REBOUND (DEF) by BOGGS,BIANCA
04:01				MISSED 3PTR by KRAUSE,EMMA
03:58	REBOUND (DEF) by KRACIKOVA,TEREZA			
03:53	MISSED 3PTR by GREENBERG,BAILEY			
03:48	REBOUND (OFF) by NIHILL,HANNAH			
03:46	MISSED 3PTR by HENDRIXSON,MAURA			
03:40	REBOUND (OFF) by NIHILL,HANNAH			
03:15	MISSED JUMPER by KRACIKOVA,TEREZA			
03:13				REBOUND (DEF) by BOGGS,BIANCA
03:13	FOUL (PERSONAL) by NIHILL,HANNAH			
03:13	SUB OUT: KRACIKOVA,TEREZA			
03:13	SUB IN: METZEL,NIKI			
02:49				TURNOVER (BADPASS) by BIRDSONG,HARPER
02:49	STEAL by GREENBERG,BAILEY			
02:37	MISSED LAY UP by HENDRIXSON,MAURA			
02:34				REBOUND (DEF) by KRAUSE,EMMA
02:26		39-40	V 1	GOOD! JUMPER by BOGGS,BIANCA
02:26	FOUL (PERSONAL) by HENDRIXSON,MAURA			
02:26				SUB OUT: KRAUSE,EMMA
02:26				SUB IN: JONES,MISHA
02:26	SUB OUT: HENDRIXSON,MAURA			
02:26	SUB IN: BACON,KAYLA			

Time	VISITORS: Drexel	Score	Margin	HOME: William & Mary
02:26		40-40	T	GOOD! FT by BOGGS, BIANCA
01:59	GOOD! 3PTR by GREENBERG, BAILEY	40-43	V 3	
01:59	ASSIST by METZEL, NIKI			
01:43				TURNOVER (LOSTBALL) by BOGGS, BIANCA
01:43	STEAL by WASHINGTON, KEISHANA			
01:37	GOOD! JUMPER by NIHILL, HANNAH [FB]	40-45	V 5	
01:37	ASSIST by WASHINGTON, KEISHANA			
01:20		43-45	V 2	GOOD! 3PTR by BIRDSONG, HARPER
01:20				ASSIST by REYNOLDS, VICTORIA
00:55	MISSED JUMPER by BACON, KAYLA			
00:49	REBOUND (OFF) by GREENBERG, BAILEY			
00:49	GOOD! LAYUP by GREENBERG, BAILEY	43-47	V 4	
00:36		46-47	V 1	GOOD! 3PTR by BIRDSONG, HARPER
00:36				ASSIST by BOGGS, BIANCA
00:00	MISSED JUMPER by BACON, KAYLA			
00:00	REBOUND (OFF) by GREENBERG, BAILEY			

Drexel 47, William & Mary 46

Points from (This Period)	DRX	W&M
In the Paint	4	2
Off Turns	2	0
2nd Chance	2	0
Fast Break	2	0
Bench	0	9

Official Box Score
Drexel vs William & Mary
Fourth Quarter Statistics Only
February 03, 2019 at Kaplan Arena (Kaplan Arena) - Williamsburg, Va.

Drexel 15

No.	Player	S	Pts	FG	3FG	FT	OR	DR	TR	PF	A	TO	Blk	Stl	Min	+/-
01	Washington, Keishana		6	2-3	2-2	0-0	0	0	0	1	0	1	0	0	7	0
11	Brown, Aubree		0	0-3	0-0	0-0	1	0	1	0	2	2	0	0	6	1
12	Nihill, Hannah		0	0-2	0-1	0-0	0	1	1	4	0	0	0	1	8	3
23	Greenberg, Bailey		2	1-4	0-0	0-0	0	2	2	0	2	2	0	0	10	3
24	Metzel, Niki		5	1-2	0-0	3-3	1	3	4	2	0	0	1	0	7	2
04	Bacon, Kayla		0	0-0	0-0	0-0	0	0	0	0	0	0	0	0	0	0
22	Hendrixson, Maura		0	0-1	0-1	0-0	0	0	0	0	0	0	0	0	1	2
30	Leonard, Mariah		0	0-1	0-0	0-0	1	0	1	0	0	0	0	0	2	1
34	Kracikova, Tereza		0	0-0	0-0	0-0	0	0	0	0	0	0	0	0	0	0
50	Ferariu, Ana		2	1-2	0-0	0-0	0	2	2	2	0	0	0	0	8	3
	Team						1	1	2	0		0				
TOTALS			15	5-18	2-4	3-3	4	9	13	9	4	5	1	1	50	

Shooting By Period

Period	FG	FG%	3FG	3FG%	FT	FT%
Game	23-66	34.8%	8-23	34.8%	8-11	72.7%

William & Mary 12

No.	Player	S	Pts	FG	3FG	FT	OR	DR	TR	PF	A	TO	Blk	Stl	Min	+/-
02	Boggs, Bianca		5	2-5	0-1	1-2	1	2	3	0	0	1	1	0	10	-3
10	Hodgson, Eva		4	0-1	0-0	4-4	2	1	3	2	1	1	2	3	10	-3
11	Pollard, Nyla		1	0-2	0-1	1-2	0	2	2	0	0	1	0	0	9	-1
25	Rogers, Gabby		0	0-0	0-0	0-0	0	0	0	1	0	0	0	0	1	-2
30	Reynolds, Victoria		0	0-4	0-1	0-0	0	4	4	2	0	2	1	1	10	-3
00	Underwood, Libby		0	0-0	0-0	0-0	0	0	0	0	0	0	0	0	0	0
05	Jones, Misha		0	0-0	0-0	0-0	0	0	0	0	0	0	0	0	0	0
12	Birdsong, Harper		2	0-3	0-3	2-2	1	0	1	0	0	0	1	1	10	-3
15	Krause, Emma		0	0-0	0-0	0-0	0	0	0	0	0	0	0	0	0	0
	Team						1	0	1	0		0				
TOTALS			12	2-15	0-6	8-10	5	9	14	5	1	5	5	5	50	

Shooting By Period

Period	FG	FG%	3FG	3FG%	FT	FT%
Game	19-50	38.0%	5-21	23.8%	15-17	88.2%

Game Notes:

Officials: Heather Browne,Roy Jackson,Ryan Nunes
Attendance: 962

Start Time: 2019-02-03 19:06:17
End Time: 2019-02-03 20:52:24
Game Duration: 106
Conference Game;

Score	1st	2nd	3rd	4th	TOT
DRX	17	19	11	15	62
W&M	13	17	16	12	58

Points from (This Period)	DRX	W&M
In the Paint	6	4
Off Turns	0	3
2nd Chance	0	5
Fast Break	3	2
Bench	2	2

**Official Play-By-Play
Drexel vs William & Mary
Fourth Quarter**

February 03, 2019 at Kaplan Arena (Kaplan Arena) - Williamsburg, Va.

Period 4

Starters:

Drexel: 11 BROWN,AUBREE; 12 NIHILL,HANNAH; 23 GREENBERG,BAILEY; 24 METZEL,NIKI; 1 WASHINGTON,KEISHANA;
William & Mary: 2 BOGGS,BIANCA; 10 HODGSON,EVA; 11 POLLARD,NYLA; 25 ROGERS,GABBY; 30 REYNOLDS,VICTORIA;

Time	VISITORS: Drexel	Score	Margin	HOME: William & Mary
09:40	MISSED LAYUP by GREENBERG,BAILEY			
09:37				REBOUND (DEF) by BOGGS,BIANCA
09:33				MISSED LAYUP by BOGGS,BIANCA
09:30	REBOUND (DEF) by FERARIU,ANA			
09:27	GOOD! LAYUP by METZEL,NIKI [FB]	46-49	V 3	
09:27	ASSIST by BROWN,AUBREE			
09:27				FOUL (PERSONAL) by ROGERS,GABBY
09:27				SUB OUT: ROGERS,GABBY
09:27				SUB IN: POLLARD,NYLA
09:27	GOOD! FT by METZEL,NIKI [FB]	46-50	V 4	
09:12	FOUL (PERSONAL) by NIHILL,HANNAH			
08:53		48-50	V 2	GOOD! LAYUP by BOGGS,BIANCA
08:53				ASSIST by HODGSON,EVA
08:32	MISSED JUMPER by FERARIU,ANA			
08:32				BLOCK by BIRDSONG,HARPER
08:28				REBOUND (DEF) by POLLARD,NYLA
08:24				MISSED JUMPER by POLLARD,NYLA
08:22	REBOUND (DEF) by GREENBERG,BAILEY			
08:18	MISSED LAYUP by BROWN,AUBREE			
08:18				BLOCK by BOGGS,BIANCA
08:18	REBOUND (OFF) by TEAM			
08:16				FOUL (PERSONAL) by REYNOLDS,VICTORIA
08:07	MISSED LAYUP by GREENBERG,BAILEY			
08:02	REBOUND (OFF) by METZEL,NIKI			
08:00	MISSED 3PTR by NIHILL,HANNAH			
07:57				REBOUND (DEF) by HODGSON,EVA
07:51				MISSED 3PTR by BIRDSONG,HARPER
07:47				REBOUND (OFF) by HODGSON,EVA
07:45				MISSED 3PTR by BOGGS,BIANCA
07:41	REBOUND (DEF) by FERARIU,ANA			
07:15	GOOD! LAYUP by FERARIU,ANA	48-52	V 4	
07:15	ASSIST by GREENBERG,BAILEY			
07:07				TURNOVER (TRAVEL) by REYNOLDS,VICTORIA
07:07	SUB OUT: NIHILL,HANNAH			
07:07	SUB IN: WASHINGTON,KEISHANA			
06:46	MISSED LAYUP by BROWN,AUBREE			
06:46				BLOCK by REYNOLDS,VICTORIA
06:45				REBOUND (DEF) by REYNOLDS,VICTORIA
06:45	FOUL (PERSONAL) by FERARIU,ANA			
06:33	FOUL (PERSONAL) by METZEL,NIKI			
06:09				TURNOVER (TRAVEL) by POLLARD,NYLA
06:09	SUB OUT: BROWN,AUBREE			
06:09	SUB IN: NIHILL,HANNAH			
05:49	MISSED JUMPER by GREENBERG,BAILEY			
05:49				BLOCK by HODGSON,EVA
05:44				REBOUND (DEF) by POLLARD,NYLA
05:40				MISSED LAYUP by REYNOLDS,VICTORIA
05:40				REBOUND (OFF) by BIRDSONG,HARPER
05:40	FOUL (PERSONAL) by METZEL,NIKI			
05:40	SUB OUT: METZEL,NIKI			
05:40	SUB IN: LEONARD,MARIAH			
05:33	FOUL (PERSONAL) by FERARIU,ANA			
05:33		49-52	V 3	GOOD! FT by BIRDSONG,HARPER
05:33		50-52	V 2	GOOD! FT by BIRDSONG,HARPER
05:13	GOOD! 3PTR by WASHINGTON,KEISHANA	50-55	V 5	
05:00				MISSED 3PTR by REYNOLDS,VICTORIA
05:00	REBOUND (DEF) by NIHILL,HANNAH			
05:00				FOUL (PERSONAL) by HODGSON,EVA
04:49	MISSED JUMPER by WASHINGTON,KEISHANA			
04:46				REBOUND (DEF) by REYNOLDS,VICTORIA
04:43				TURNOVER (LOSTBALL) by REYNOLDS,VICTORIA
04:43	STEAL by NIHILL,HANNAH			
04:12	MISSED LAYUP by NIHILL,HANNAH			
04:12				BLOCK by HODGSON,EVA
04:07	REBOUND (OFF) by LEONARD,MARIAH			
04:06	MISSED LAYUP by LEONARD,MARIAH			
04:04				REBOUND (DEF) by REYNOLDS,VICTORIA
04:01		52-55	V 3	GOOD! LAYUP by BOGGS,BIANCA [FB]
03:31	GOOD! 3PTR by WASHINGTON,KEISHANA	52-58	V 6	
03:31	ASSIST by GREENBERG,BAILEY			
03:11				MISSED LAYUP by REYNOLDS,VICTORIA
03:11				REBOUND (OFF) by HODGSON,EVA
03:11	FOUL (PERSONAL) by NIHILL,HANNAH			
03:11		53-58	V 5	GOOD! FT by HODGSON,EVA
03:11	SUB OUT: LEONARD,MARIAH			

Time	VISITORS: Drexel	Score	Margin	HOME: William & Mary
03:11	SUB IN: METZEL,NIKI			
03:11		54-58	V 4	GOOD! FT by HODGSON,EVA
02:54	MISSED JUMPER by METZEL,NIKI			
02:51				REBOUND (DEF) by BOGGS,BIANCA
02:39				TURNOVER (LOSTBALL) by BOGGS,BIANCA
02:39	SUB OUT: FERARIU,ANA			
02:39	SUB IN: BROWN,AUBREE			
02:34	TURNOVER (BADPASS) by BROWN,AUBREE			
02:34				STEAL by HODGSON,EVA
02:28				MISSED 3PTR by BIRDSONG,HARPER
02:25	REBOUND (DEF) by METZEL,NIKI			
02:06	GOOD! JUMPER by GREENBERG,BAILEY [PNT]	54-60	V 6	
02:06	ASSIST by BROWN,AUBREE			
02:03				TIMEOUT 30SEC
01:40	FOUL (PERSONAL) by WASHINGTON,KEISHANA			
01:40				MISSED FT by POLLARD,NYLA
01:40				REBOUND (OFF) by TEAM
01:40		55-60	V 5	GOOD! FT by POLLARD,NYLA
01:40	TIMEOUT 30SEC			
01:31	TURNOVER (BADPASS) by GREENBERG,BAILEY			
01:31				STEAL by BIRDSONG,HARPER
01:18				MISSED 3PTR by POLLARD,NYLA
01:17				REBOUND (OFF) by BOGGS,BIANCA
01:17	FOUL (PERSONAL) by NIHILL,HANNAH			
01:17		56-60	V 4	GOOD! FT by BOGGS,BIANCA
01:17				MISSED FT by BOGGS,BIANCA
01:16	REBOUND (DEF) by GREENBERG,BAILEY			
01:14	TURNOVER (BADPASS) by BROWN,AUBREE			
01:14				STEAL by REYNOLDS,VICTORIA
01:08				MISSED JUMPER by HODGSON,EVA
01:07	REBOUND (DEF) by METZEL,NIKI			
01:07	TIMEOUT 30SEC			
01:06	TURNOVER (LOSTBALL) by GREENBERG,BAILEY			
01:06				STEAL by HODGSON,EVA
01:06	SUB OUT: BROWN,AUBREE			
01:06	SUB IN: FERARIU,ANA			
00:49				FOUL (OFF) by HODGSON,EVA
00:49				TURNOVER (OFFENSIVE) by HODGSON,EVA
00:49	SUB OUT: FERARIU,ANA			
00:49	SUB IN: BROWN,AUBREE			
00:45	TURNOVER (BADPASS) by WASHINGTON,KEISHANA			
00:45				STEAL by HODGSON,EVA
00:45	FOUL (PERSONAL) by NIHILL,HANNAH			
00:45	SUB OUT: NIHILL,HANNAH			
00:45	SUB IN: FERARIU,ANA			
00:45		57-60	V 3	GOOD! FT by HODGSON,EVA
00:45		58-60	V 2	GOOD! FT by HODGSON,EVA
00:45	TIMEOUT TEAM			
00:45	SUB OUT: FERARIU,ANA			
00:45	SUB IN: HENDRIXSON,MAURA			
00:18	MISSED 3PTR by HENDRIXSON,MAURA			
00:16	MISSED LAYUP by BROWN,AUBREE			
00:16	REBOUND (OFF) by BROWN,AUBREE			
00:16				REBOUND (DEF) by REYNOLDS,VICTORIA
00:16				TIMEOUT TEAM
00:16	SUB OUT: BROWN,AUBREE			
00:16	SUB IN: FERARIU,ANA			
00:09				MISSED LAYUP by BOGGS,BIANCA
00:09	REBOUND (DEF) by METZEL,NIKI			
00:09				FOUL (PERSONAL) by REYNOLDS,VICTORIA
00:09	GOOD! FT by METZEL,NIKI	58-61	V 3	
00:09	GOOD! FT by METZEL,NIKI	58-62	V 4	
00:09				TIMEOUT 30SEC
00:03				MISSED 3PTR by BIRDSONG,HARPER
00:03	BLOCK by METZEL,NIKI			
00:03				REBOUND (OFF) by TEAM
00:02				MISSED JUMPER by REYNOLDS,VICTORIA
00:02	REBOUND (DEF) by TEAM			

Drexel 62, William & Mary 58

Points from (This Period)	DRX	W&M
In the Paint	6	4
Off Turns	0	3
2nd Chance	0	5
Fast Break	3	2
Bench	2	2

Official Scoring/Possession Reference Chart
Drexel vs William & Mary
Period 1
February 03, 2019 at Kaplan Arena (Kaplan Arena) - Williamsburg, Va.

Period 1

Starters:

Drexel: 11 BROWN,AUBREE; 12 NIHILL,HANNAH; 23 GREENBERG,BAILEY; 24 METZEL,NIKI; 1 WASHINGTON,KEISHANA;
William & Mary: 2 BOGGS,BIANCA; 10 HODGSON,EVA; 11 POLLARD,NYLA; 25 ROGERS,GABBY; 30 REYNOLDS,VICTORIA;

Time	VISITORS: Drexel	Score	Margin	HOME: William & Mary
09:49	GOOD! FT by GREENBERG,BAILEY	0-1	V 1	
09:49	GOOD! FT by GREENBERG,BAILEY	0-2	V 2	
08:21		3-2	H 1	GOOD! 3PTR by BOGGS,BIANCA
08:04		4-2	H 2	GOOD! FT by HODGSON,EVA
08:04		5-2	H 3	GOOD! FT by HODGSON,EVA
07:46	GOOD! LAYUP by METZEL,NIKI	5-4	H 1	
07:31		7-4	H 3	GOOD! LAYUP by REYNOLDS,VICTORIA
06:40	GOOD! LAYUP by METZEL,NIKI	7-6	H 1	
06:11		9-6	H 3	GOOD! LAYUP by HODGSON,EVA
05:13		11-6	H 5	GOOD! LAYUP by BOGGS,BIANCA
04:56	GOOD! 3PTR by NIHILL,HANNAH	11-9	H 2	
03:25		13-9	H 4	GOOD! LAYUP by BIRDSONG,HARPER
02:58	GOOD! 3PTR by GREENBERG,BAILEY	13-12	H 1	
01:09	GOOD! FT by METZEL,NIKI	13-13	T	
01:09	GOOD! FT by METZEL,NIKI	13-14	V 1	
00:21	GOOD! FT by METZEL,NIKI	13-15	V 2	
00:03	GOOD! LAYUP by GREENBERG,BAILEY [FB]	13-17	V 4	

Drexel 17, William & Mary 13

Official Scoring/Possession Reference Chart
Drexel vs William & Mary
Period 2
February 03, 2019 at Kaplan Arena (Kaplan Arena) - Williamsburg, Va.

Period 2

Starters:

Drexel: 11 BROWN,AUBREE; 12 NIHILL,HANNAH; 23 GREENBERG,BAILEY; 24 METZEL,NIKI; 1 WASHINGTON,KEISHANA;
William & Mary: 2 BOGGS,BIANCA; 10 HODGSON,EVA; 11 POLLARD,NYLA; 25 ROGERS,GABBY; 30 REYNOLDS,VICTORIA;

Time	VISITORS: Drexel	Score	Margin	HOME: William & Mary
09:48		16-17	V 1	GOOD! 3PTR by BIRDSONG,HARPER
09:22	GOOD! JUMPER by METZEL,NIKI	16-19	V 3	
08:58		18-19	V 1	GOOD! JUMPER by HODGSON,EVA [PNT]
08:33	GOOD! LAYUP by GREENBERG,BAILEY	18-21	V 3	
07:43		20-21	V 1	GOOD! JUMPER by BIRDSONG,HARPER
06:44	GOOD! JUMPER by METZEL,NIKI	20-23	V 3	
06:00		21-23	V 2	GOOD! FT by HODGSON,EVA
06:00		22-23	V 1	GOOD! FT by HODGSON,EVA
05:01		24-23	H 1	GOOD! LAYUP by REYNOLDS,VICTORIA
04:38	GOOD! LAYUP by LEONARD,MARIAH [PNT]	24-25	V 1	
04:09	GOOD! 3PTR by GREENBERG,BAILEY [FB]	24-28	V 4	
03:40		26-28	V 2	GOOD! JUMPER by REYNOLDS,VICTORIA [FB]
03:21	GOOD! 3PTR by GREENBERG,BAILEY	26-31	V 5	
02:29		27-31	V 4	GOOD! FT by BOGGS,BIANCA
02:29		28-31	V 3	GOOD! FT by BOGGS,BIANCA
01:32	GOOD! 3PTR by BROWN,AUBREE	28-34	V 6	
01:16		30-34	V 4	GOOD! JUMPER by BOGGS,BIANCA
00:36	GOOD! JUMPER by NIHILL,HANNAH [PNT]	30-36	V 6	

Drexel 36, William & Mary 30

Official Scoring/Possession Reference Chart
Drexel vs William & Mary
Period 3
February 03, 2019 at Kaplan Arena (Kaplan Arena) - Williamsburg, Va.

Period 3

Starters:

Drexel: 11 BROWN,AUBREE; 12 NIHILL,HANNAH; 23 GREENBERG,BAILEY; 24 METZEL,NIKI; 1 WASHINGTON,KEISHANA;
William & Mary: 2 BOGGS,BIANCA; 10 HODGSON,EVA; 11 POLLARD,NYLA; 25 ROGERS,GABBY; 30 REYNOLDS,VICTORIA;

Time	VISITORS: Drexel	Score	Margin	HOME: William & Mary
08:20		32-36	V 4	GOOD! JUMPER by POLLARD,NYLA
07:53	GOOD! JUMPER by METZEL,NIKI	32-38	V 6	
07:05		35-38	V 3	GOOD! 3PTR by KRAUSE,EMMA
05:53		37-38	V 1	GOOD! LAYUP by POLLARD,NYLA
05:38	GOOD! LAYUP by GREENBERG,BAILEY	37-40	V 3	
02:26		39-40	V 1	GOOD! JUMPER by BOGGS,BIANCA
02:26		40-40	T	GOOD! FT by BOGGS,BIANCA
01:59	GOOD! 3PTR by GREENBERG,BAILEY	40-43	V 3	
01:37	GOOD! JUMPER by NIHILL,HANNAH [FB]	40-45	V 5	
01:20		43-45	V 2	GOOD! 3PTR by BIRDSONG,HARPER
00:49	GOOD! LAYUP by GREENBERG,BAILEY	43-47	V 4	
00:36		46-47	V 1	GOOD! 3PTR by BIRDSONG,HARPER

Drexel 47, William & Mary 46

Official Scoring/Possession Reference Chart
Drexel vs William & Mary
Period 4
February 03, 2019 at Kaplan Arena (Kaplan Arena) - Williamsburg, Va.

Period 4

Starters:

Drexel: 11 BROWN,AUBREE; 12 NIHILL,HANNAH; 23 GREENBERG,BAILEY; 24 METZEL,NIKI; 1 WASHINGTON,KEISHANA;
William & Mary: 2 BOGGS,BIANCA; 10 HODGSON,EVA; 11 POLLARD,NYLA; 25 ROGERS,GABBY; 30 REYNOLDS,VICTORIA;

Time	VISITORS: Drexel	Score	Margin	HOME: William & Mary
09:27	GOOD! LAYUP by METZEL,NIKI [FB]	46-49	V 3	
09:27	GOOD! FT by METZEL,NIKI [FB]	46-50	V 4	
08:53		48-50	V 2	GOOD! LAYUP by BOGGS,BIANCA
07:15	GOOD! LAYUP by FERARIU,ANA	48-52	V 4	
05:33		49-52	V 3	GOOD! FT by BIRDSONG,HARPER
05:33		50-52	V 2	GOOD! FT by BIRDSONG,HARPER
05:13	GOOD! 3PTR by WASHINGTON,KEISHANA	50-55	V 5	
04:01		52-55	V 3	GOOD! LAYUP by BOGGS,BIANCA [FB]
03:31	GOOD! 3PTR by WASHINGTON,KEISHANA	52-58	V 6	
03:11		53-58	V 5	GOOD! FT by HODGSON,EVA
03:11		54-58	V 4	GOOD! FT by HODGSON,EVA
02:06	GOOD! JUMPER by GREENBERG,BAILEY [PNT]	54-60	V 6	
01:40		55-60	V 5	GOOD! FT by POLLARD,NYLA
01:17		56-60	V 4	GOOD! FT by BOGGS,BIANCA
00:45		57-60	V 3	GOOD! FT by HODGSON,EVA
00:45		58-60	V 2	GOOD! FT by HODGSON,EVA
00:09	GOOD! FT by METZEL,NIKI	58-61	V 3	
00:09	GOOD! FT by METZEL,NIKI	58-62	V 4	

Drexel 62, William & Mary 58

Official Substitutions Log
Drexel vs William & Mary
Period 1
February 03, 2019 at Kaplan Arena (Kaplan Arena) - Williamsburg, Va.

VISITORS: Drexel	Time	Score	HOME: William & Mary
11 BROWN,AUBREE			2 BOGGS,BIANCA
12 NIHILL,HANNAH			10 HODGSON,EVA
23 GREENBERG,BAILEY			11 POLLARD,NYLA
24 METZEL,NIKI			25 ROGERS,GABBY
1 WASHINGTON,KEISHANA			30 REYNOLDS,VICTORIA
SUB OUT: 11 BROWN,AUBREE	08:04	2-4	
SUB IN: 22 HENDRIXSON,MAURA	08:04		
	05:45	6-9	SUB OUT: POLLARD,NYLA
	05:45		SUB IN: BIRDSONG,HARPER
	05:45		SUB OUT: ROGERS,GABBY
	05:45		SUB IN: KRAUSE,EMMA
SUB OUT: 1 WASHINGTON,KEISHANA	04:19	9-11	
SUB IN: 4 BACON,KAYLA	04:19		
SUB OUT: 12 NIHILL,HANNAH	04:19		
SUB IN: 11 BROWN,AUBREE	04:19		
SUB OUT: 24 METZEL,NIKI	04:19		
SUB IN: 30 LEONARD,MARIAH	04:19		
	02:05	12-13	SUB OUT: REYNOLDS,VICTORIA
	02:05		SUB IN: JONES,MISHA
	01:39	12-13	SUB OUT: KRAUSE,EMMA
	01:39		SUB IN: ROGERS,GABBY
SUB OUT: 22 HENDRIXSON,MAURA	01:39		
SUB IN: 12 NIHILL,HANNAH	01:39		
	01:21	12-13	SUB OUT: BOGGS,BIANCA
	01:21		SUB IN: POLLARD,NYLA
SUB OUT: 30 LEONARD,MARIAH	01:16	12-13	
SUB IN: 24 METZEL,NIKI	01:16		
	01:09	13-13	SUB OUT: ROGERS,GABBY
	01:09		SUB IN: REYNOLDS,VICTORIA
SUB OUT: 4 BACON,KAYLA	00:40	14-13	
SUB IN: 22 HENDRIXSON,MAURA	00:40		
	00:21	15-13	SUB OUT: POLLARD,NYLA
	00:21		SUB IN: BOGGS,BIANCA

Drexel 17, William & Mary 13

Official Substitutions Log
Drexel vs William & Mary
Period 2
February 03, 2019 at Kaplan Arena (Kaplan Arena) - Williamsburg, Va.

VISITORS: Drexel	Time	Score	HOME: William & Mary
11 BROWN,AUBREE			2 BOGGS,BIANCA
12 NIHILL,HANNAH			10 HODGSON,EVA
23 GREENBERG,BAILEY			11 POLLARD,NYLA
24 METZEL,NIKI			25 ROGERS,GABBY
1 WASHINGTON,KEISHANA			30 REYNOLDS,VICTORIA
	07:06	21-20	SUB OUT: JONES,MISHA
	07:06		SUB IN: KRAUSE,EMMA
SUB OUT: 11 BROWN,AUBREE	07:06		
SUB IN: 22 HENDRIXSON,MAURA	07:06		
SUB OUT: 24 METZEL,NIKI	06:00	23-21	
SUB IN: 30 LEONARD,MARIAH	06:00		
	02:48	31-26	SUB OUT: BIRDSONG,HARPER
	02:48		SUB IN: UNDERWOOD,LIBBY
	02:48		SUB OUT: KRAUSE,EMMA
	02:48		SUB IN: JONES,MISHA
SUB OUT: 1 WASHINGTON,KEISHANA	02:48		
SUB IN: 4 BACON,KAYLA	02:48		
SUB OUT: 23 GREENBERG,BAILEY	02:48		
SUB IN: 11 BROWN,AUBREE	02:48		

Drexel 36, William & Mary 30

Official Substitutions Log
Drexel vs William & Mary
Period 3
February 03, 2019 at Kaplan Arena (Kaplan Arena) - Williamsburg, Va.

VISITORS: Drexel	Time	Score	HOME: William & Mary
11 BROWN,AUBREE			2 BOGGS,BIANCA
12 NIHILL,HANNAH			10 HODGSON,EVA
23 GREENBERG,BAILEY			11 POLLARD,NYLA
24 METZEL,NIKI			25 ROGERS,GABBY
1 WASHINGTON,KEISHANA			30 REYNOLDS,VICTORIA
	09:16	-	SUB OUT: ROGERS,GABBY
	09:16		SUB IN: KRAUSE,EMMA
SUB OUT: 1 WASHINGTON,KEISHANA	07:37	38-32	
SUB IN: 22 HENDRIXSON,MAURA	07:37		
SUB OUT: 11 BROWN,AUBREE	05:52	38-37	
SUB IN: 1 WASHINGTON,KEISHANA	05:52		
SUB OUT: 24 METZEL,NIKI	05:52		
SUB IN: 34 KRACIKOVA,TEREZA	05:52		
	04:11	40-37	SUB OUT: POLLARD,NYLA
	04:11		SUB IN: BIRDSONG,HARPER
SUB OUT: 34 KRACIKOVA,TEREZA	03:13	40-37	
SUB IN: 24 METZEL,NIKI	03:13		
	02:26	40-39	SUB OUT: KRAUSE,EMMA
	02:26		SUB IN: JONES,MISHA
SUB OUT: 22 HENDRIXSON,MAURA	02:26		
SUB IN: 4 BACON,KAYLA	02:26		

Drexel 47, William & Mary 46

Official Substitutions Log
Drexel vs William & Mary
Period 4
February 03, 2019 at Kaplan Arena (Kaplan Arena) - Williamsburg, Va.

VISITORS: Drexel	Time	Score	HOME: William & Mary
11 BROWN,AUBREE			2 BOGGS,BIANCA
12 NIHILL,HANNAH			10 HODGSON,EVA
23 GREENBERG,BAILEY			11 POLLARD,NYLA
24 METZEL,NIKI			25 ROGERS,GABBY
1 WASHINGTON,KEISHANA			30 REYNOLDS,VICTORIA
	09:27	49-46	SUB OUT: ROGERS,GABBY
	09:27		SUB IN: POLLARD,NYLA
SUB OUT: 12 NIHILL,HANNAH	07:07	52-48	
SUB IN: 1 WASHINGTON,KEISHANA	07:07		
SUB OUT: 11 BROWN,AUBREE	06:09	52-48	
SUB IN: 12 NIHILL,HANNAH	06:09		
SUB OUT: 24 METZEL,NIKI	05:40	52-48	
SUB IN: 30 LEONARD,MARIAH	05:40		
SUB OUT: 30 LEONARD,MARIAH	03:11	58-53	
SUB IN: 24 METZEL,NIKI	03:11		
SUB OUT: 50 FERARIU,ANA	02:39	58-54	
SUB IN: 11 BROWN,AUBREE	02:39		
SUB OUT: 11 BROWN,AUBREE	01:06	60-56	
SUB IN: 50 FERARIU,ANA	01:06		
SUB OUT: 50 FERARIU,ANA	00:49	60-56	
SUB IN: 11 BROWN,AUBREE	00:49		
SUB OUT: 12 NIHILL,HANNAH	00:45	60-56	
SUB IN: 50 FERARIU,ANA	00:45		
SUB OUT: 50 FERARIU,ANA	00:45		
SUB IN: 22 HENDRIXSON,MAURA	00:45		
SUB OUT: 11 BROWN,AUBREE	00:16	60-58	
SUB IN: 50 FERARIU,ANA	00:16		

Drexel 62, William & Mary 58

Official Shot Chart
Drexel vs William & Mary
PERIOD 1 Shots
 February 03, 2019 at Kaplan Arena (Kaplan Arena) - Williamsburg, Va.

William & Mary

Drexel

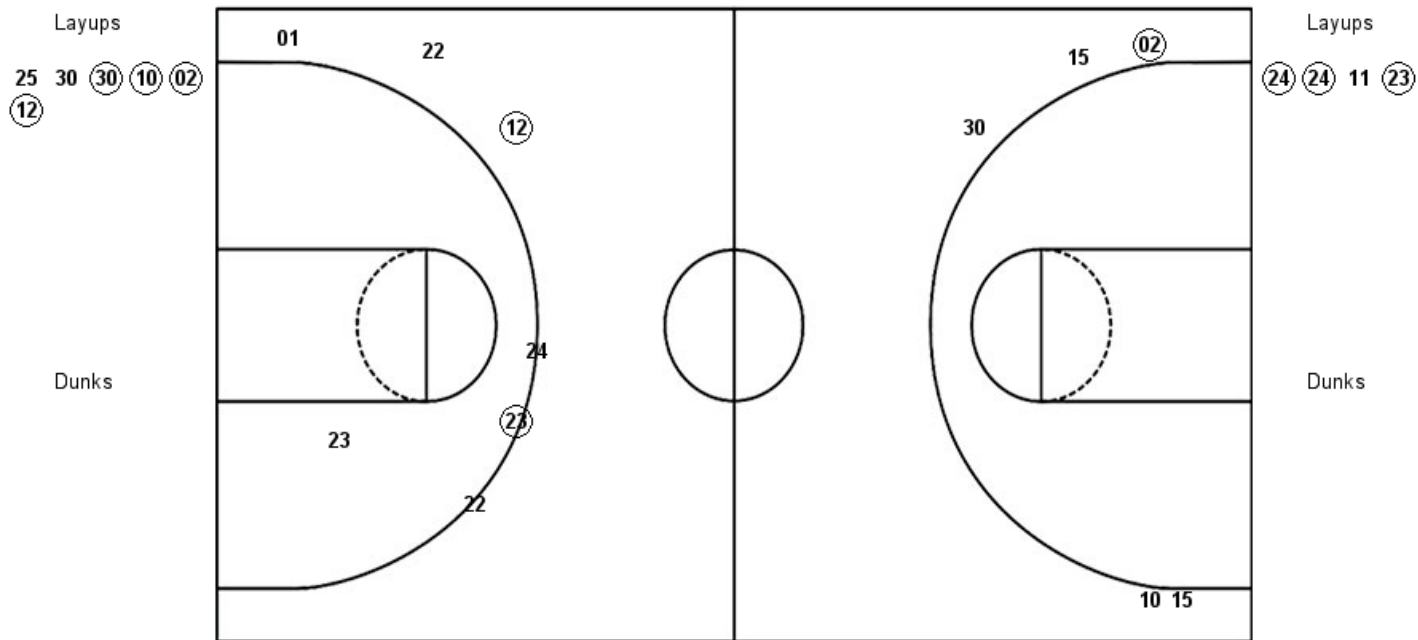

W&M : Period 1	Made	Att	Pct
Layups	4	6	66.7
Dunks	0	0	0
2PT Field Goals	4	6	66.7
3PT Field Goals	1	5	20.0
Total Field Goals	5	11	45.5

DRX : Period 1	Made	Att	Pct
Layups	3	4	75.0
Dunks	0	0	0
2PT Field Goals	3	5	60.0
3PT Field Goals	2	6	33.3
Total Field Goals	5	11	45.5

Official Shot Chart
Drexel vs William & Mary
PERIOD 2 Shots
 February 03, 2019 at Kaplan Arena (Kaplan Arena) - Williamsburg, Va.

William & Mary

Drexel

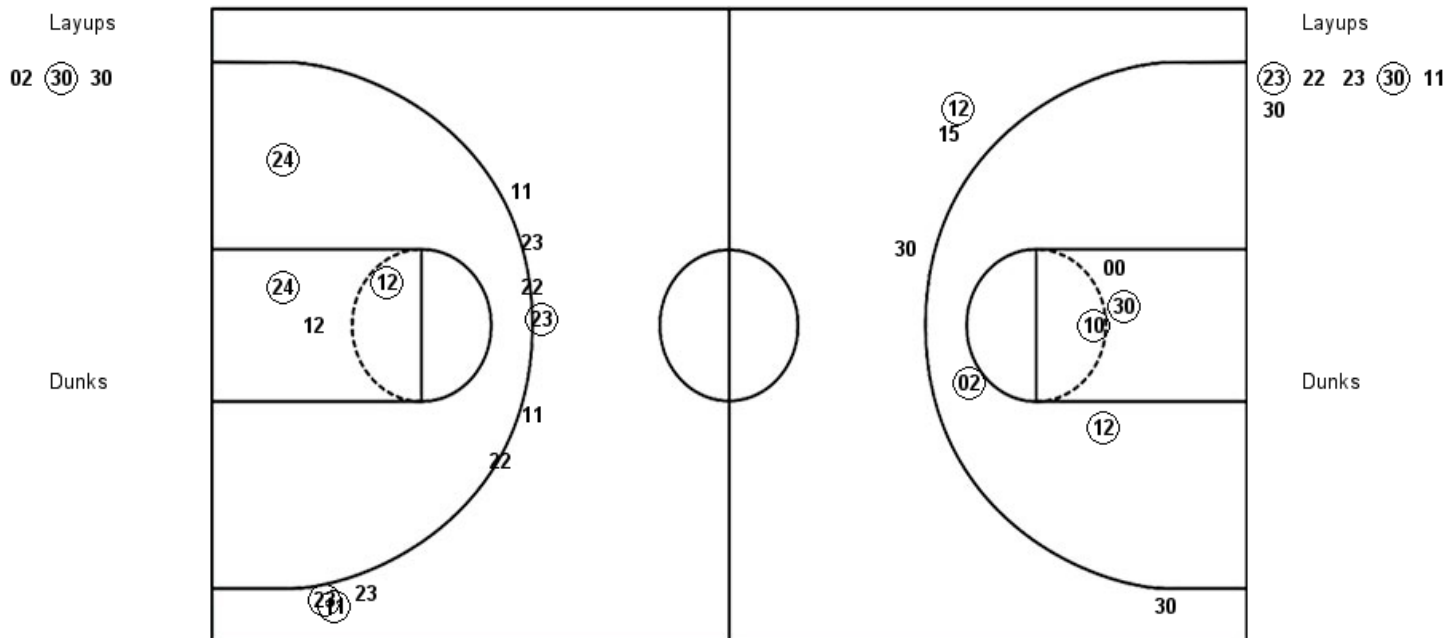

W&M : Period 2	Made	Att	Pct
Layups	1	3	33.3
Dunks	0	0	0
2PT Field Goals	5	8	62.5
3PT Field Goals	1	4	25.0
Total Field Goals	6	12	50.0

DRX : Period 2	Made	Att	Pct
Layups	2	6	33.3
Dunks	0	0	0
2PT Field Goals	5	10	50.0
3PT Field Goals	3	9	33.3
Total Field Goals	8	19	42.1

Official Shot Chart
Drexel vs William & Mary
PERIOD 3 Shots
 February 03, 2019 at Kaplan Arena (Kaplan Arena) - Williamsburg, Va.

William & Mary

Drexel

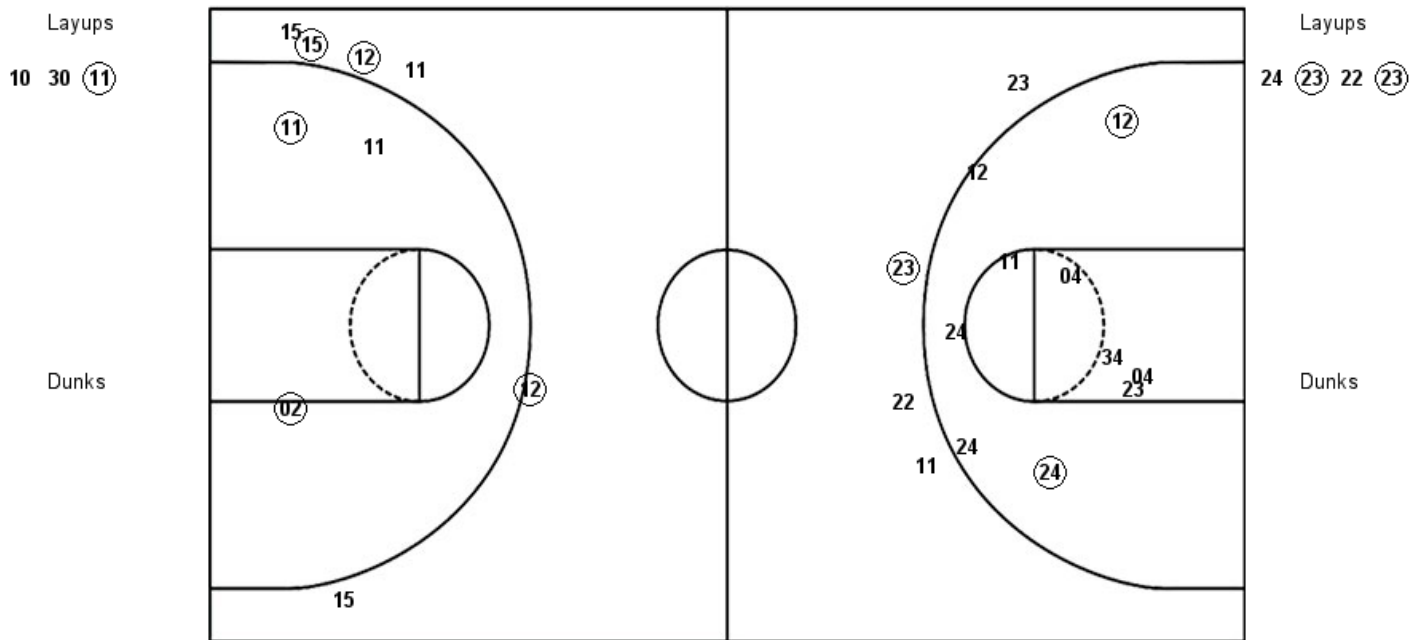

W&M : Period 3	Made	Att	Pct
Layups	1	3	33.3
Dunks	0	0	0
2PT Field Goals	3	6	50.0
3PT Field Goals	3	6	50.0
Total Field Goals	6	12	50.0

DRX : Period 3	Made	Att	Pct
Layups	2	4	50.0
Dunks	0	0	0
2PT Field Goals	4	14	28.6
3PT Field Goals	1	4	25.0
Total Field Goals	5	18	27.8

Official Shot Chart
Drexel vs William & Mary
PERIOD 4 Shots
 February 03, 2019 at Kaplan Arena (Kaplan Arena) - Williamsburg, Va.

William & Mary

Drexel

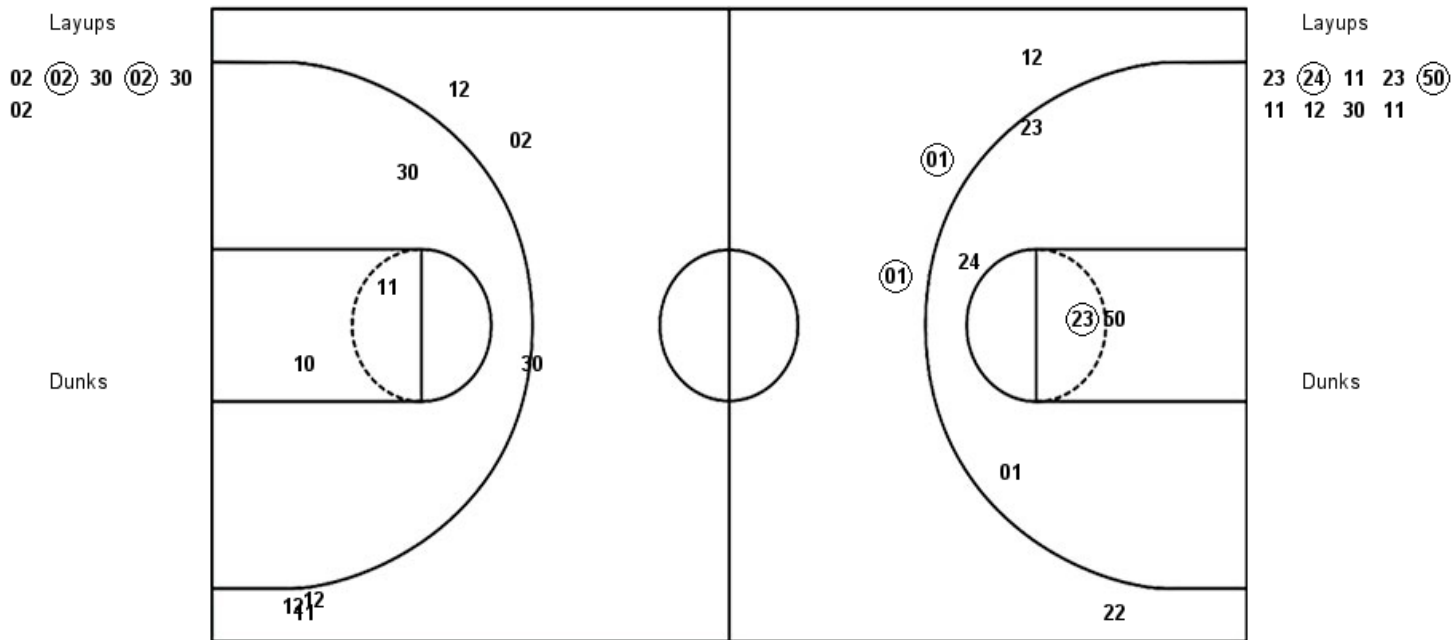

W&M : Period 4	Made	Att	Pct
Layups	2	6	33.3
Dunks	0	0	0
2PT Field Goals	2	9	22.2
3PT Field Goals	0	6	00.0
Total Field Goals	2	15	13.3

DRX : Period 4	Made	Att	Pct
Layups	2	9	22.2
Dunks	0	0	0
2PT Field Goals	3	14	21.4
3PT Field Goals	2	4	50.0
Total Field Goals	5	18	27.8

Official Shot Chart
Drexel vs William & Mary
Drexel Team Shots
 February 03, 2019 at Kaplan Arena (Kaplan Arena) - Williamsburg, Va.

Layups

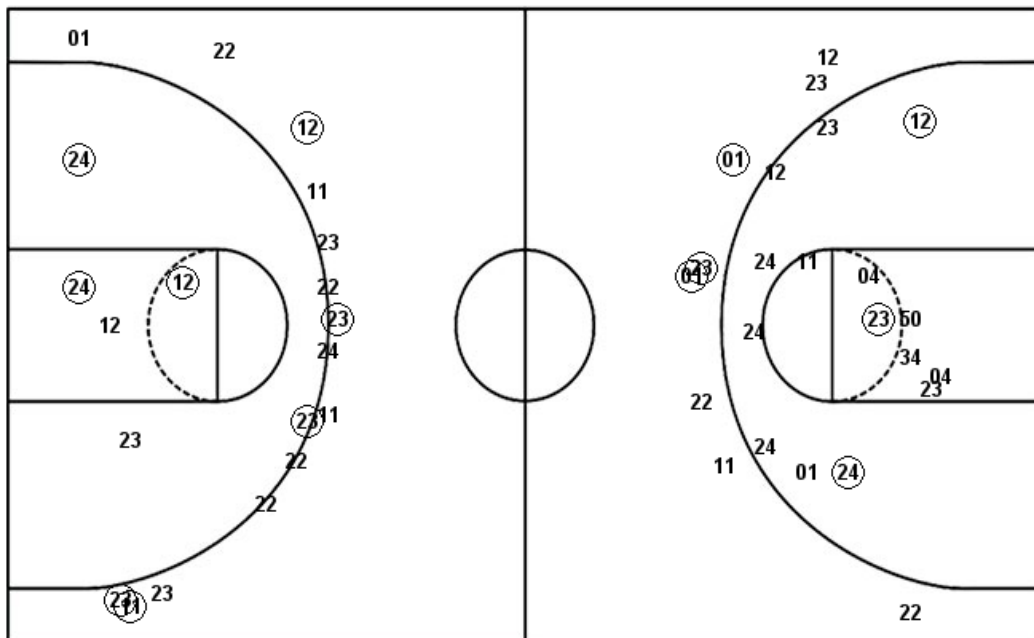

Layups

24	24	11	23	23
22	23	30	11	30
24	23	22	23	23
24	11	23	50	11
12	30	11		

Dunks

Dunks

DRX : Period 1	Made	Att	Pct
Layups	3	4	75.0
Dunks	0	0	0
2PT Field Goals	3	5	60.0
3PT Field Goals	2	6	33.3
Total Field Goals	5	11	45.5

DRX : Period 2	Made	Att	Pct
Layups	2	6	33.3
Dunks	0	0	0
2PT Field Goals	5	10	50.0
3PT Field Goals	3	9	33.3
Total Field Goals	8	19	42.1

DRX : Period 3	Made	Att	Pct
Layups	2	4	50.0
Dunks	0	0	0
2PT Field Goals	4	14	28.6
3PT Field Goals	1	4	25.0
Total Field Goals	5	18	27.8

DRX : Period 4	Made	Att	Pct
Layups	2	9	22.2
Dunks	0	0	0
2PT Field Goals	3	14	21.4
3PT Field Goals	2	4	50.0
Total Field Goals	5	18	27.8

