

FINAL SCORE

Western Ky.

71



North Texas

66



March 02, 2019 • The Super Pit - Denton, Texas

FINAL STATISTICS

Official Box Score
Western Ky. vs North Texas
Game Totals -- Final Statistics
March 02, 2019 at The Super Pit - Denton, Texas



Western Ky. 71

No.	Player	S	Pts	FG	3FG	FT	OR	DR	TR	PF	A	TO	Blk	Stl	Min	+/-
04	GIVENS, DEE		24	6-11	0-1	12-15	0	6	6	2	1	4	0	8	37	3
05	CREECH, WHITNEY		16	6-9	1-2	3-6	0	2	2	1	5	1	0	0	33	6
15	ELGEDAWY, RANEEM		15	7-12	0-0	1-5	0	2	2	4	1	3	1	2	22	-4
22	PORTER, SHERRY		1	0-2	0-2	1-2	1	0	1	1	0	1	0	0	15	-5
30	ABDELGAWAD, MERAL		1	0-2	0-0	1-2	1	0	1	3	0	0	0	1	20	1
01	NIANG, ARAME		7	3-8	1-3	0-0	2	6	8	3	0	2	1	0	20	12
03	BOPP, SIDNEE		0	0-1	0-1	0-0	0	0	0	1	0	1	0	1	15	5
11	BREWER, ALEXIS		7	1-6	1-3	4-4	0	2	2	2	0	1	0	2	34	8
13	ALLEN, JAE'LISA		0	0-1	0-0	0-0	0	1	1	2	0	0	0	0	5	-1
	TEAM						1	0	1	0		0				
TOTALS			71	23-52	3-12	22-34	5	19	24	19	7	13	2	14	200	

Shooting By Period

Period	FG	FG%	3FG	3FG%	FT	FT%
1st Qtr	3-13	23%	1-4	25%	4-6	67%
2nd Qtr	5-13	38%	1-4	25%	4-7	57%
3rd Qtr	9-15	60%	1-2	50%	5-10	50%
4th Qtr	6-11	55%	0-2	00%	9-11	82%
1st Half	8-26	31%	2-8	25%	8-13	62%
2nd Half	15-26	58%	1-4	25%	14-21	67%
Game	23-52	44.2%	3-12	25.0%	22-34	64.7%

Last FG: 4th-03:47
Biggest Run: 7-0
Largest lead: By 6 at 3-03:09
Technical Fouls: None.

North Texas 66

No.	Player	S	Pts	FG	3FG	FT	OR	DR	TR	PF	A	TO	Blk	Stl	Min	+/-
02	GOODHART, GRACE		6	3-6	0-2	0-0	0	4	4	1	3	1	0	1	36	-4
03	SMITH, BRITTANY		2	1-4	0-0	0-0	0	4	4	4	4	4	0	2	20	-1
13	SHILLOW, ORIANNA		0	0-0	0-0	0-0	0	0	0	0	0	2	0	0	2	-3
23	BRADLEY, TERRIELL		19	5-10	0-2	9-10	1	4	5	1	2	3	0	2	36	-2
42	GEORGE, ANISHA		12	5-6	0-0	2-5	3	1	4	4	0	1	0	0	19	-3
01	OWENS, CALLIE		5	2-6	1-3	0-0	0	8	8	1	1	2	1	0	17	-11
11	SHEPHERD, CHARLENE		12	6-10	0-2	0-2	3	3	6	3	0	2	1	0	20	-6
21	TERRELL, DEJA		0	0-1	0-0	0-0	0	0	0	0	1	1	0	0	6	1
24	MIMS, TRENA		0	0-3	0-0	0-0	0	3	3	2	2	2	0	2	17	-3
41	TOWNLEY, MADI		10	2-4	0-0	6-6	2	4	6	4	0	4	1	0	26	7
	TEAM						1	2	3	0		0				
TOTALS			66	24-50	1-9	17-23	10	33	43	20	13	22	3	7	200	

Shooting By Period

Period	FG	FG%	3FG	3FG%	FT	FT%
1st Qtr	5-8	63%	0-0	0%	6-8	75%
2nd Qtr	5-17	29%	0-6	00%	4-6	67%
3rd Qtr	10-15	67%	0-1	00%	5-5	100%
4th Qtr	4-10	40%	1-2	50%	2-4	50%
1st Half	10-25	40%	0-6	00%	10-14	71%
2nd Half	14-25	56%	1-3	33%	7-9	78%
Game	24-50	48.0%	1-9	11.1%	17-23	73.9%

Last FG: 4th-02:48
Biggest Run: 10-0
Largest lead: By 7 at 1-01:58
Technical Fouls: None.

Game Notes:

Officials: **Angelica Suffren, Jeremy Hohn, Chaney Muench**
 Attendance: **658**

Start Time: **2019-03-02 23:09:04**
 End Time: **2019-03-03 01:00:25**
 Game Duration: **111**
 Conference Game;

Score	1st	2nd	3rd	4th	TOT
WKU	11	15	24	21	71
UNT	16	14	25	11	66

WKU led for 11:13. UNT led for 24:25.
Game was tied for 4:19.
 Times tied: **10** Lead Changes: **16**

Points from	WKU	UNT
In the Paint	36	40
Off Turns	23	8
2nd Chance	4	7
Fast Break	10	15
Bench	14	27

Official Box Score
Western Ky. vs North Texas
First Half Statistics Only
March 02, 2019 at The Super Pit - Denton, Texas



Western Ky. 26

No.	Player	S	Pts	FG	3FG	FT	OR	DR	TR	PF	A	TO	Blk	Stl	Min	+/-
11	BREWER, ALEXIS		5	1-5	1-3	2-2	0	1	1	1	0	0	0	0	15	0
13	ALLEN, JAE'LISA		0	0-1	0-0	0-0	0	1	1	2	0	0	0	0	4	-1
15	ELGEDAWY, RANEEM		2	1-4	0-0	0-2	0	2	2	2	0	1	0	0	9	-3
22	PORTER, SHERRY		1	0-2	0-2	1-2	1	0	1	1	0	1	0	0	11	-2
30	ABDELGAWAD, MERAL		1	0-2	0-0	1-2	1	0	1	1	0	0	0	1	12	-7
01	NIANG, ARAME		5	2-4	1-2	0-0	2	3	5	2	0	0	1	0	9	1
03	BOPP, SIDNEE		0	0-0	0-0	0-0	0	0	0	0	0	1	0	0	7	-1
04	GIVENS, DEE		6	2-5	0-1	2-2	0	3	3	1	1	3	0	4	20	-4
05	CREECH, WHITNEY		6	2-3	0-0	2-3	0	0	0	0	2	1	0	0	13	-3
	TEAM		0	0-0	0-0	0-0	1	0	1	0	0	0	0	0	0	0
TOTALS			26	8-26	2-8	8-13	5	10	15	10	3	7	1	5	100	

Shooting By Period

Period	FG	FG%	3FG	3FG%	FT	FT%
1st Qtr	3-13	23%	1-4	25%	4-6	67%
2nd Qtr	5-13	38%	1-4	25%	4-7	57%
1st Half	8-26	31%	2-8	25%	8-13	62%
Game	23-52	44.2%	3-12	25.0%	22-34	64.7%

Last FG Half: WKU 2nd-00:05

North Texas 30

No.	Player	S	Pts	FG	3FG	FT	OR	DR	TR	PF	A	TO	Blk	Stl	Min	+/-
01	OWENS, CALLIE		2	1-3	0-2	0-0	0	5	5	0	1	0	1	0	8	-1
02	GOODHART, GRACE		2	1-3	0-2	0-0	0	3	3	0	2	0	0	1	17	5
03	SMITH, BRITTANY		0	0-0	0-0	0-0	0	2	2	2	2	1	0	0	9	4
11	SHEPHERD, CHARLENE		6	3-5	0-1	0-0	1	0	1	0	0	0	0	0	8	-3
13	SHILLOW, ORIANNA		0	0-0	0-0	0-0	0	0	0	0	0	2	0	0	2	-3
21	TERRELL, DEJA		0	0-1	0-0	0-0	0	0	0	0	0	0	0	0	2	-1
23	BRADLEY, TERRIELL		7	1-4	0-1	5-6	1	1	2	1	0	2	0	1	18	3
24	MIMS, TRENA		0	0-3	0-0	0-0	0	1	1	2	2	1	0	2	8	1
41	TOWNLEY, MADI		4	0-2	0-0	4-4	2	2	4	1	0	2	0	0	16	8
42	GEORGE, ANISHA		9	4-4	0-0	1-4	3	1	4	1	0	1	0	0	12	7
	TEAM		0	0-0	0-0	0-0	0	2	2	0	0	0	0	0	0	0
TOTALS			30	10-25	0-6	10-14	7	17	24	7	7	9	1	4	100	

Shooting By Period

Period	FG	FG%	3FG	3FG%	FT	FT%
1st Qtr	5-8	63%	0-0	0%	6-8	75%
2nd Qtr	5-17	29%	0-6	00%	4-6	67%
1st Half	10-25	40%	0-6	00%	10-14	71%
Game	24-50	48.0%	1-9	11.1%	17-23	73.9%

Last FG Half: UNT 2nd-00:11

Game Notes:

Officials: Angelica Suffren, Jeremy Hohn, Chaney Muench
 Attendance: 658

Start Time: 2019-03-02 23:09:04

End Time: 2019-03-03 01:00:25

Game Duration: 111

Conference Game;

Score	1st	2nd	3rd	4th	TOT
WKU	11	15	24	21	71
UNT	16	14	25	11	66

Points from (This Period)	WKU	UNT
In the Paint	8	16
Off Turns	7	4
2nd Chance	4	5
Fast Break	2	5
Bench	10	12

Official Box Score
Western Ky. vs North Texas
First Quarter Statistics Only
March 02, 2019 at The Super Pit - Denton, Texas



Western Ky. 11

No.	Player	S	Pts	FG	3FG	FT	OR	DR	TR	PF	A	TO	Blk	Stl	Min	+/-
04	GIVENS, DEE		4	1-4	0-1	2-2	0	1	1	1	1	2	0	4	10	-5
05	CREECH, WHITNEY		0	0-1	0-0	0-0	0	0	0	0	1	1	0	0	7	-5
15	ELGEDAWY, RANEEM		2	1-2	0-0	0-2	0	0	0	2	0	1	0	0	5	-4
22	PORTER, SHERRY		0	0-1	0-1	0-0	1	0	1	0	0	1	0	0	5	-4
30	ABDELGAWAD, MERAL		0	0-1	0-0	0-0	1	0	1	1	0	0	0	1	10	-5
01	NIANG, ARAME		3	1-2	1-1	0-0	1	1	2	1	0	0	0	0	5	-1
03	BOPP, SIDNEE		0	0-0	0-0	0-0	0	0	0	0	0	0	0	0	3	0
11	BREWER, ALEXIS		2	0-2	0-1	2-2	0	0	0	0	0	0	0	0	5	-1
13	ALLEN, JAE'LISA		0	0-0	0-0	0-0	0	0	0	0	0	0	0	0	0	0
	TEAM						1	0	1	0		0				
TOTALS			11	3-13	1-4	4-6	4	2	6	5	2	5	0	5	50	

Shooting By Period

Period	FG	FG%	3FG	3FG%	FT	FT%
1st Qtr	3-13	23%	1-4	25%	4-6	67%
2nd Qtr	5-13	38%	1-4	25%	4-7	57%
1st Half	3-13	23%	1-4	25%	4-6	67%
1st Half	8-26	31%	2-8	25%	8-13	62%
Game	23-52	44.2%	3-12	25.0%	22-34	64.7%

North Texas 16

No.	Player	S	Pts	FG	3FG	FT	OR	DR	TR	PF	A	TO	Blk	Stl	Min	+/-
02	GOODHART, GRACE		2	1-1	0-0	0-0	0	2	2	0	1	0	0	0	9	5
03	SMITH, BRITTANY		0	0-0	0-0	0-0	0	1	1	1	2	0	0	0	9	5
13	SHILLOW, ORIANNA		0	0-0	0-0	0-0	0	0	0	0	0	2	0	0	2	-3
23	BRADLEY, TERRIELL		6	1-2	0-0	4-4	0	1	1	1	0	1	0	1	10	5
42	GEORGE, ANISHA		6	3-3	0-0	0-2	1	1	2	1	0	1	0	0	8	6
01	OWENS, CALLIE		0	0-0	0-0	0-0	0	1	1	0	0	0	0	0	1	0
11	SHEPHERD, CHARLENE		0	0-0	0-0	0-0	0	0	0	0	0	0	0	0	0	0
21	TERRELL, DEJA		0	0-1	0-0	0-0	0	0	0	0	0	0	0	0	2	-1
24	MIMS, TRENA		0	0-0	0-0	0-0	0	0	0	0	0	1	0	2	1	0
41	TOWNLEY, MADI		2	0-1	0-0	2-2	1	1	2	0	0	2	0	0	8	8
	TEAM						0	0	0	0		0				
TOTALS			16	5-8	0-0	6-8	2	7	9	3	3	7	0	3	50	

Shooting By Period

Period	FG	FG%	3FG	3FG%	FT	FT%
1st Qtr	5-8	63%	0-0	0%	6-8	75%
2nd Qtr	5-17	29%	0-6	00%	4-6	67%
1st Half	5-8	63%	0-0	0%	6-8	75%
1st Half	10-25	40%	0-6	00%	10-14	71%
Game	24-50	48.0%	1-9	11.1%	17-23	73.9%

Game Notes:

Officials: Angelica Suffren, Jeremy Hohn, Chaney Muench
Attendance: 658

Start Time: 2019-03-02 23:09:04
End Time: 2019-03-03 01:00:25
Game Duration: 111
Conference Game;

Score	1st	2nd	3rd	4th	TOT
WKU	11	15	24	21	71
UNT	16	14	25	11	66

Points from (This Period)	WKU	UNT
In the Paint	4	6
Off Turns	6	2
2nd Chance	2	2
Fast Break	2	2
Bench	5	2

Official Play-By-Play
Western Ky. vs North Texas
First Quarter
March 02, 2019 at The Super Pit - Denton, Texas



Period 1

Starters:

Western Ky.: 15 ELGEDAWY, RANEEM; 22 PORTER, SHERRY; 30 ABDELGAWAD, MERAL; 4 GIVENS, DEE; 5 CREECH, WHITNEY;
North Texas: 2 GOODHART, GRACE; 3 SMITH, BRITTANY; 13 SHILLOW, ORIANNA; 23 BRADLEY, TERRIELL; 42 GEORGE, ANISHA;

Time	VISITORS: Western Ky.	Score	Margin	HOME: North Texas
09:51				TURNOVER (LOSTBALL) by GEORGE, ANISHA
09:51	STEAL by GIVENS, DEE			
09:29				FOUL (PERSONAL) by GEORGE, ANISHA
09:29	MISSED FT by ELGEDAWY, RANEEM			
09:29	REBOUND (OFF) by TEAM			
09:29	MISSED FT by ELGEDAWY, RANEEM			
09:26				REBOUND (DEF) by GOODHART, GRACE
09:05				TURNOVER (LOSTBALL) by BRADLEY, TERRIELL
09:05	STEAL by GIVENS, DEE			
08:52	GOOD! LAYUP by ELGEDAWY, RANEEM	0-2	V 2	
08:52	ASSIST by CREECH, WHITNEY			
08:24				TURNOVER (BADPASS) by SHILLOW, ORIANNA
08:24	STEAL by ABDELGAWAD, MERAL			
08:16	MISSED JUMPER by GIVENS, DEE			
08:11				REBOUND (DEF) by BRADLEY, TERRIELL
08:07				TURNOVER (BADPASS) by SHILLOW, ORIANNA
08:07	STEAL by GIVENS, DEE			
08:04				FOUL (PERSONAL) by SMITH, BRITTANY
08:04	GOOD! FT by GIVENS, DEE [FB]	0-3	V 3	
08:04				SUB OUT: SHILLOW, ORIANNA
08:04				SUB IN: TOWNLEY, MADI
08:04	GOOD! FT by GIVENS, DEE [FB]	0-4	V 4	
07:45	FOUL (PERSONAL) by ELGEDAWY, RANEEM			
07:45		1-4	V 3	GOOD! FT by TOWNLEY, MADI
07:45		2-4	V 2	GOOD! FT by TOWNLEY, MADI
07:23	MISSED 3PTR by GIVENS, DEE			
07:20				REBOUND (DEF) by SMITH, BRITTANY
07:14		4-4	T	GOOD! LAYUP by GEORGE, ANISHA [FB]
07:14				ASSIST by SMITH, BRITTANY
06:54	MISSED 3PTR by PORTER, SHERRY			
06:51				REBOUND (DEF) by GEORGE, ANISHA
06:38		6-4	H 2	GOOD! LAYUP by GEORGE, ANISHA
06:38				ASSIST by GOODHART, GRACE
06:22	TURNOVER (TRAVEL) by ELGEDAWY, RANEEM			
05:59				MISSED JUMPER by TOWNLEY, MADI
05:54				REBOUND (OFF) by GEORGE, ANISHA
05:54		8-4	H 4	GOOD! LAYUP by GEORGE, ANISHA
05:36	MISSED JUMPER by ELGEDAWY, RANEEM			
05:33	REBOUND (OFF) by PORTER, SHERRY			
05:31	TURNOVER (BADPASS) by PORTER, SHERRY			
05:31				STEAL by BRADLEY, TERRIELL
05:24	FOUL (PERSONAL) by ELGEDAWY, RANEEM			
05:24				MISSED FT by GEORGE, ANISHA
05:24				REBOUND (OFF) by TEAM
05:24	SUB OUT: ELGEDAWY, RANEEM			
05:24	SUB IN: BREWER, ALEXIS			
05:24	SUB OUT: PORTER, SHERRY			
05:24	SUB IN: NIANG, ARAME			
05:24				MISSED FT by GEORGE, ANISHA
05:23	REBOUND (DEF) by GIVENS, DEE			
04:55	MISSED JUMPER by CREECH, WHITNEY			
04:53				REBOUND (DEF) by TOWNLEY, MADI
04:53	FOUL (PERSONAL) by GIVENS, DEE			
04:53				
04:43		10-4	H 6	GOOD! JUMPER by GOODHART, GRACE
04:43				ASSIST by SMITH, BRITTANY
04:20	GOOD! 3PTR by NIANG, ARAME	10-7	H 3	
04:20	ASSIST by GIVENS, DEE			
03:44		12-7	H 5	GOOD! JUMPER by BRADLEY, TERRIELL
03:20	TURNOVER (LOSTBALL) by CREECH, WHITNEY			
02:57				TURNOVER (TRAVEL) by TOWNLEY, MADI
02:57	SUB OUT: CREECH, WHITNEY			
02:57	SUB IN: BOPP, SIDNEE			
02:43				FOUL (PERSONAL) by BRADLEY, TERRIELL
02:43	GOOD! FT by BREWER, ALEXIS	12-8	H 4	
02:43	GOOD! FT by BREWER, ALEXIS	12-9	H 3	
02:22	FOUL (PERSONAL) by NIANG, ARAME			
02:22		13-9	H 4	GOOD! FT by BRADLEY, TERRIELL
02:22		14-9	H 5	GOOD! FT by BRADLEY, TERRIELL
02:12	MISSED JUMPER by BREWER, ALEXIS			

Time	VISITORS: Western Ky.	Score	Margin	HOME: North Texas
02:09				REBOUND (DEF) by GOODHART, GRACE
01:58	FOUL (PERSONAL) by ABDELGAWAD, MERAL			
01:58		15-9	H 6	GOOD! FT by BRADLEY, TERRIELL
01:58				SUB OUT: GEORGE, ANISHA
01:58				SUB IN: TERRELL, DEJA
01:58		16-9	H 7	GOOD! FT by BRADLEY, TERRIELL
01:44	MISSED JUMPER by NIANG, ARAME			
01:41	REBOUND (OFF) by NIANG, ARAME			
01:31	GOOD! JUMPER by GIVENS, DEE [PNT]	16-11	H 5	
01:10				MISSED JUMPER by TERRELL, DEJA
01:08				REBOUND (OFF) by TOWNLEY, MADI
01:08				TURNOVER (LOSTBALL) by TOWNLEY, MADI
01:08	STEAL by GIVENS, DEE			
00:52				SUB OUT: SMITH, BRITTANY
00:52				SUB IN: MIMS, TRENA
00:52				SUB OUT: GOODHART, GRACE
00:52				SUB IN: OWENS, CALLIE
00:51	TURNOVER (BADPASS) by GIVENS, DEE			
00:51				STEAL by MIMS, TRENA
00:47				TURNOVER (LOSTBALL) by MIMS, TRENA
00:42				MISSED JUMPER by BRADLEY, TERRIELL
00:42	TURNOVER (BADPASS) by GIVENS, DEE			
00:42				STEAL by MIMS, TRENA
00:39	REBOUND (DEF) by NIANG, ARAME			
00:32	MISSED 3PTR by BREWER, ALEXIS			
00:30	REBOUND (OFF) by ABDELGAWAD, MERAL			
00:29	MISSED JUMPER by ABDELGAWAD, MERAL			
00:28	REBOUND (OFF) by TEAM			
00:28				SUB OUT: TOWNLEY, MADI
00:28				SUB IN: SHEPHERD, CHARLENE
00:28	SUB OUT: ABDELGAWAD, MERAL			
00:28	SUB IN: ALLEN, JAE'LISA			
00:26	MISSED JUMPER by GIVENS, DEE			
00:24				REBOUND (DEF) by OWENS, CALLIE

Western Ky. 11, North Texas 16

Points from (This Period)	WKU	UNT
In the Paint	4	6
Off Turns	6	2
2nd Chance	2	2
Fast Break	2	2
Bench	5	2

Official Box Score
Western Ky. vs North Texas
Second Quarter Statistics Only
March 02, 2019 at The Super Pit - Denton, Texas



Western Ky. 15

No.	Player	S	Pts	FG	3FG	FT	OR	DR	TR	PF	A	TO	Blk	Stl	Min	+/-
04	GIVENS, DEE		2	1-1	0-0	0-0	0	2	2	0	0	1	0	0	10	1
05	CREECH, WHITNEY		6	2-2	0-0	2-3	0	0	0	0	1	0	0	0	6	2
15	ELGEDAWY, RANEEM		0	0-2	0-0	0-0	0	2	2	0	0	0	0	0	4	1
22	PORTER, SHERRY		1	0-1	0-1	1-2	0	0	0	1	0	0	0	0	6	2
30	ABDELGAWAD, MERAL		1	0-1	0-0	1-2	0	0	0	0	0	0	0	0	2	-2
01	NIANG, ARAME		2	1-2	0-1	0-0	1	2	3	1	0	0	1	0	4	2
03	BOPP, SIDNEE		0	0-0	0-0	0-0	0	0	0	0	0	1	0	0	4	-1
11	BREWER, ALEXIS		3	1-3	1-2	0-0	0	1	1	1	0	0	0	0	10	1
13	ALLEN, JAE'LISA		0	0-1	0-0	0-0	0	1	1	2	0	0	0	0	4	-1
	TEAM						0	0	0	0		0				
TOTALS			15	5-13	1-4	4-7	1	8	9	5	1	2	1	0	50	

Shooting By Period

Period	FG	FG%	3FG	3FG%	FT	FT%
3rd Qtr	9-15	60%	1-2	50%	5-10	50%
4th Qtr	6-11	55%	0-2	00%	9-11	82%
2nd Half	5-13	38%	1-4	25%	4-7	57%
2nd Half	15-26	58%	1-4	25%	14-21	67%
Game	23-52	44.2%	3-12	25.0%	22-34	64.7%

North Texas 14

No.	Player	S	Pts	FG	3FG	FT	OR	DR	TR	PF	A	TO	Blk	Stl	Min	+/-
02	GOODHART, GRACE		0	0-2	0-2	0-0	0	1	1	0	1	0	0	1	8	0
03	SMITH, BRITTANY		0	0-0	0-0	0-0	0	1	1	1	0	1	0	0	0	-1
13	SHILLOW, ORIANNA		0	0-0	0-0	0-0	0	0	0	0	0	0	0	0	0	0
23	BRADLEY, TERRIELL		1	0-2	0-1	1-2	1	0	1	0	0	1	0	0	8	-2
42	GEORGE, ANISHA		3	1-1	0-0	1-2	2	0	2	0	0	0	0	0	4	1
01	OWENS, CALLIE		2	1-3	0-2	0-0	0	4	4	0	1	0	1	0	7	-1
11	SHEPHERD, CHARLENE		6	3-5	0-1	0-0	1	0	1	0	0	0	0	0	8	-3
21	TERRELL, DEJA		0	0-0	0-0	0-0	0	0	0	0	0	0	0	0	0	0
24	MIMS, TRENA		0	0-3	0-0	0-0	0	1	1	2	2	0	0	0	7	1
41	TOWNLEY, MADI		2	0-1	0-0	2-2	1	1	2	1	0	0	0	0	8	0
	TEAM						0	2	2	0		0				
TOTALS			14	5-17	0-6	4-6	5	10	15	4	4	2	1	1	50	

Shooting By Period

Period	FG	FG%	3FG	3FG%	FT	FT%
3rd Qtr	10-15	67%	0-1	00%	5-5	100%
4th Qtr	4-10	40%	1-2	50%	2-4	50%
2nd Half	5-17	29%	0-6	00%	4-6	67%
2nd Half	14-25	56%	1-3	33%	7-9	78%
Game	24-50	48.0%	1-9	11.1%	17-23	73.9%

Game Notes:

Officials: Angelica Suffren, Jeremy Hohn, Chaney Muench
Attendance: 658

Start Time: 2019-03-02 23:09:04
End Time: 2019-03-03 01:00:25
Game Duration: 111
Conference Game;

Score	1st	2nd	3rd	4th	TOT
WKU	11	15	24	21	71
UNT	16	14	25	11	66

Points from (This Period)	WKU	UNT
In the Paint	4	10
Off Turns	1	2
2nd Chance	2	3
Fast Break	0	3
Bench	5	10

Official Play-By-Play
Western Ky. vs North Texas
Second Quarter
March 02, 2019 at The Super Pit - Denton, Texas



Period 2

Starters:

Western Ky.: 15 ELGEDAWY,RANEEM; 22 PORTER,SHERRY; 30 ABDELGAWAD,MERAL; 4 GIVENS,DEE; 5 CREECH,WHITNEY;
North Texas: 2 GOODHART,GRACE; 3 SMITH,BRITTANY; 13 SHILLOW,ORIANNA; 23 BRADLEY,TERRIELL; 42 GEORGE,ANISHA;

Time	VISITORS: Western Ky.	Score	Margin	HOME: North Texas
09:51	FOUL (PERSONAL) by ALLEN, JAE'LISA			
09:38				MISSED JUMPER by MIMS, TRENA
09:34	REBOUND (DEF) by ALLEN, JAE'LISA			
09:26	TURNOVER (LOSTBALL) by BOPP, SIDNEE			
09:10				MISSED 3PTR by SHEPHERD, CHARLENE
09:06	REBOUND (DEF) by BREWER, ALEXIS			
08:49	GOOD! JUMPER by GIVENS, DEE	16-13	H 3	
08:35				MISSED 3PTR by OWENS, CALLIE
08:31				REBOUND (OFF) by GEORGE, ANISHA
08:23				MISSED JUMPER by MIMS, TRENA
08:23	BLOCK by NIANG, ARAME			
08:19	REBOUND (DEF) by NIANG, ARAME			
08:13	MISSED 3PTR by NIANG, ARAME			
08:09				REBOUND (DEF) by OWENS, CALLIE
08:04	FOUL (PERSONAL) by NIANG, ARAME			
08:04		17-13	H 4	GOOD! FT by BRADLEY, TERRIELL [FB]
08:04				SUB OUT: MIMS, TRENA
08:04				SUB IN: TOWNLEY, MADI
08:04				SUB OUT: OWENS, CALLIE
08:04				SUB IN: GOODHART, GRACE
08:04				SUB OUT: SHEPHERD, CHARLENE
08:04				SUB IN: SMITH, BRITTANY
08:04	SUB OUT: NIANG, ARAME			
08:04	SUB IN: ABDELGAWAD, MERAL			
08:04				MISSED FT by BRADLEY, TERRIELL
08:03	REBOUND (DEF) by GIVENS, DEE			
07:56	MISSED JUMPER by ALLEN, JAE'LISA			
07:52				REBOUND (DEF) by SMITH, BRITTANY
07:52				TURNOVER (DRIBBLING) by SMITH, BRITTANY
07:42				FOUL (PERSONAL) by SMITH, BRITTANY
07:42	GOOD! FT by ABDELGAWAD, MERAL	17-14	H 3	
07:42				SUB OUT: SMITH, BRITTANY
07:42				SUB IN: MIMS, TRENA
07:42	MISSED FT by ABDELGAWAD, MERAL			
07:42				REBOUND (DEF) by TEAM
07:14				MISSED 3PTR by BRADLEY, TERRIELL
07:10				REBOUND (OFF) by TOWNLEY, MADI
06:54				MISSED JUMPER by TOWNLEY, MADI
06:51				REBOUND (OFF) by BRADLEY, TERRIELL
06:51	FOUL (PERSONAL) by BREWER, ALEXIS			
06:42				MISSED JUMPER by MIMS, TRENA
06:39				REBOUND (OFF) by GEORGE, ANISHA
06:39	FOUL (PERSONAL) by ALLEN, JAE'LISA			
06:39				MISSED FT by GEORGE, ANISHA
06:39				REBOUND (OFF) by TEAM
06:39		18-14	H 4	GOOD! FT by GEORGE, ANISHA
06:19	MISSED JUMPER by ABDELGAWAD, MERAL			
06:15				REBOUND (DEF) by GOODHART, GRACE
06:01		20-14	H 6	GOOD! LAYUP by GEORGE, ANISHA
06:01				ASSIST by MIMS, TRENA
05:59	TIMEOUT 30SEC			
05:59				SUB OUT: GEORGE, ANISHA
05:59				SUB IN: SHEPHERD, CHARLENE
05:59	SUB OUT: BOPP, SIDNEE			
05:59	SUB IN: CREECH, WHITNEY			
05:59	SUB OUT: ALLEN, JAE'LISA			
05:59	SUB IN: PORTER, SHERRY			
05:59	SUB OUT: ABDELGAWAD, MERAL			
05:59	SUB IN: ELGEDAWY, RANEEM			
05:44	GOOD! 3PTR by BREWER, ALEXIS	20-17	H 3	
05:44	ASSIST by CREECH, WHITNEY			
05:19				TURNOVER (BADPASS) by BRADLEY, TERRIELL
05:01	MISSED JUMPER by ELGEDAWY, RANEEM			
04:59				REBOUND (DEF) by TOWNLEY, MADI
04:48				MISSED 3PTR by GOODHART, GRACE
04:45				REBOUND (OFF) by SHEPHERD, CHARLENE
04:35	FOUL (PERSONAL) by PORTER, SHERRY			
04:35		21-17	H 4	GOOD! FT by TOWNLEY, MADI
04:35				SUB OUT: BRADLEY, TERRIELL
04:35				SUB IN: OWENS, CALLIE

Time	VISITORS: Western Ky.	Score	Margin	HOME: North Texas
04:35		22-17	H 5	GOOD! FT by TOWNLEY, MADI
04:25				FOUL (PERSONAL) by TOWNLEY, MADI
04:25	GOOD! FT by PORTER, SHERRY	22-18	H 4	
04:25	MISSED FT by PORTER, SHERRY			
04:24				REBOUND (DEF) by OWENS, CALLIE
04:00				MISSED 3PTR by OWENS, CALLIE
03:57	REBOUND (DEF) by ELGEDAWY, RANEEM			
03:52	MISSED 3PTR by PORTER, SHERRY			
03:49				REBOUND (DEF) by TEAM
03:27				MISSED 3PTR by GOODHART, GRACE
03:23	REBOUND (DEF) by ELGEDAWY, RANEEM			
03:11	GOOD! JUMPER by CREECH, WHITNEY [PNT]	22-20	H 2	
03:11				FOUL (PERSONAL) by MIMS, TRENA
03:11	MISSED FT by CREECH, WHITNEY			
03:09				REBOUND (DEF) by OWENS, CALLIE
02:54		24-20	H 4	GOOD! LAYUP by SHEPHERD, CHARLENE
02:33	MISSED JUMPER by ELGEDAWY, RANEEM			
02:31				REBOUND (DEF) by MIMS, TRENA
02:24		26-20	H 6	GOOD! LAYUP by SHEPHERD, CHARLENE
02:24				ASSIST by MIMS, TRENA
02:23	TIMEOUT 30SEC			
02:12				FOUL (PERSONAL) by MIMS, TRENA
02:12	GOOD! FT by CREECH, WHITNEY	26-21	H 5	
02:12				SUB OUT: MIMS, TRENA
02:12				SUB IN: BRADLEY, TERRIELL
02:12	SUB OUT: ELGEDAWY, RANEEM			
02:12	SUB IN: NIANG, ARAME			
02:12	GOOD! FT by CREECH, WHITNEY	26-22	H 4	
01:54				MISSED JUMPER by BRADLEY, TERRIELL
01:53	REBOUND (DEF) by NIANG, ARAME			
01:48	MISSED JUMPER by BREWER, ALEXIS			
01:48				BLOCK by OWENS, CALLIE
01:42				REBOUND (DEF) by OWENS, CALLIE
01:40				MISSED JUMPER by SHEPHERD, CHARLENE
01:36	REBOUND (DEF) by GIVENS, DEE			
01:14	MISSED 3PTR by BREWER, ALEXIS			
01:11	REBOUND (OFF) by NIANG, ARAME			
01:08	GOOD! JUMPER by NIANG, ARAME	26-24	H 2	
00:33		28-24	H 4	GOOD! LAYUP by OWENS, CALLIE
00:33				ASSIST by GOODHART, GRACE
00:17	TURNOVER (BADPASS) by GIVENS, DEE			
00:17				STEAL by GOODHART, GRACE
00:11		30-24	H 6	GOOD! LAYUP by SHEPHERD, CHARLENE [FB]
00:11				ASSIST by OWENS, CALLIE
00:05	GOOD! LAYUP by CREECH, WHITNEY	30-26	H 4	

Western Ky. 26, North Texas 30

Points from (This Period)	WKU	UNT
In the Paint	4	10
Off Turns	1	2
2nd Chance	2	3
Fast Break	0	3
Bench	5	10

Official Box Score
Western Ky. vs North Texas
Second Half Statistics Only
March 02, 2019 at The Super Pit - Denton, Texas



Western Ky. 45

No.	Player	S	Pts	FG	3FG	FT	OR	DR	TR	PF	A	TO	Blk	Stl	Min	+/-
11	BREWER, ALEXIS		2	0-1	0-0	2-2	0	1	1	1	0	1	0	2	19	8
13	ALLEN, JAE'LISA		0	0-0	0-0	0-0	0	0	0	0	0	0	0	0	0	0
15	ELGEDAWY, RANEEM		13	6-8	0-0	1-3	0	0	0	2	1	2	1	2	14	-1
22	PORTER, SHERRY		0	0-0	0-0	0-0	0	0	0	0	0	0	0	0	4	-3
30	ABDELGAWAD, MERAL		0	0-0	0-0	0-0	0	0	0	2	0	0	0	0	9	8
01	NIANG, ARAME		2	1-4	0-1	0-0	0	3	3	1	0	2	0	0	10	11
03	BOPP, SIDNEE		0	0-1	0-1	0-0	0	0	0	1	0	0	0	1	8	6
04	GIVENS, DEE		18	4-6	0-0	10-13	0	3	3	1	0	1	0	4	17	7
05	CREECH, WHITNEY		10	4-6	1-2	1-3	0	2	2	1	3	0	0	0	20	9
	TEAM		0	0-0	0-0	0-0	0	0	0	0	0	0	0	0	0	0
TOTALS			45	15-26	1-4	14-21	0	9	9	9	4	6	1	9	100	

Shooting By Period

Period	FG	FG%	3FG	3FG%	FT	FT%
3rd Qtr	9-15	60%	1-2	50%	5-10	50%
4th Qtr	6-11	55%	0-2	00%	9-11	82%
2nd Half	15-26	58%	1-4	25%	14-21	67%
Game	23-52	44.2%	3-12	25.0%	22-34	64.7%

Last FG Half: WKU 4th-03:47

North Texas 36

No.	Player	S	Pts	FG	3FG	FT	OR	DR	TR	PF	A	TO	Blk	Stl	Min	+/-
01	OWENS, CALLIE		3	1-3	1-1	0-0	0	3	3	1	0	2	0	0	10	-10
02	GOODHART, GRACE		4	2-3	0-0	0-0	0	1	1	1	1	1	0	0	19	-9
03	SMITH, BRITTANY		2	1-4	0-0	0-0	0	2	2	2	2	3	0	2	11	-5
11	SHEPHERD, CHARLENE		6	3-5	0-1	0-2	2	3	5	3	0	2	1	0	12	-3
13	SHILLOW, ORIANNA		0	0-0	0-0	0-0	0	0	0	0	0	0	0	0	0	0
21	TERRELL, DEJA		0	0-0	0-0	0-0	0	0	0	0	1	1	0	0	4	2
23	BRADLEY, TERRIELL		12	4-6	0-1	4-4	0	3	3	0	2	1	0	1	18	-5
24	MIMS, TRENA		0	0-0	0-0	0-0	0	2	2	0	0	1	0	0	9	-4
41	TOWNLEY, MADI		6	2-2	0-0	2-2	0	2	2	3	0	2	1	0	10	-1
42	GEORGE, ANISHA		3	1-2	0-0	1-1	0	0	0	3	0	0	0	0	8	-10
	TEAM		0	0-0	0-0	0-0	1	0	1	0	0	0	0	0	0	0
TOTALS			36	14-25	1-3	7-9	3	16	19	13	6	13	2	3	100	

Shooting By Period

Period	FG	FG%	3FG	3FG%	FT	FT%
3rd Qtr	10-15	67%	0-1	00%	5-5	100%
4th Qtr	4-10	40%	1-2	50%	2-4	50%
2nd Half	14-25	56%	1-3	33%	7-9	78%
Game	24-50	48.0%	1-9	11.1%	17-23	73.9%

Last FG Half: UNT 4th-02:48

Game Notes:

Officials: **Angelica Suffren, Jeremy Hohn, Chaney Muench**
 Attendance: **658**

Start Time: **2019-03-02 23:09:04**
 End Time: **2019-03-03 01:00:25**
 Game Duration: **111**
 Conference Game;

Score	1st	2nd	3rd	4th	TOT
WKU	11	15	24	21	71
UNT	16	14	25	11	66

Points from (This Period)	WKU	UNT
In the Paint	28	24
Off Turns	16	4
2nd Chance	0	2
Fast Break	8	10
Bench	4	15

Official Box Score
Western Ky. vs North Texas
Third Quarter Statistics Only
March 02, 2019 at The Super Pit - Denton, Texas



Western Ky. 45

No.	Player	S	Pts	FG	3FG	FT	OR	DR	TR	PF	A	TO	Blk	Stl	Min	+/-
04	GIVENS, DEE		9	2-3	0-0	5-7	0	2	2	0	0	1	0	3	10	-1
05	CREECH, WHITNEY		7	3-4	1-2	0-2	0	0	0	1	3	0	0	0	10	-1
15	ELGEDAWY, RANEEM		6	3-5	0-0	0-1	0	0	0	1	1	0	1	1	7	-5
22	PORTER, SHERRY		0	0-0	0-0	0-0	0	0	0	0	0	0	0	0	4	-5
30	ABDELGAWAD, MERAL		0	0-0	0-0	0-0	0	0	0	1	0	0	0	0	6	4
01	NIANG, ARAME		2	1-2	0-0	0-0	0	0	0	0	0	0	0	0	3	4
03	BOPP, SIDNEE		0	0-0	0-0	0-0	0	0	0	0	0	0	0	0	0	0
11	BREWER, ALEXIS		0	0-1	0-0	0-0	0	1	1	1	0	0	0	0	10	-1
13	ALLEN, JAE'LISA		0	0-0	0-0	0-0	0	0	0	0	0	0	0	0	0	0
	TEAM						0	0	0	0		0				
TOTALS			24	9-15	1-2	5-10	0	3	3	4	4	1	1	4	50	

Shooting By Period

Period	FG	FG%	3FG	3FG%	FT	FT%
2nd Half	0-0	0%	0-0	0%	0-0	0%
Game	23-52	44.2%	3-12	25.0%	22-34	64.7%

North Texas 36

No.	Player	S	Pts	FG	3FG	FT	OR	DR	TR	PF	A	TO	Blk	Stl	Min	+/-
02	GOODHART, GRACE		4	2-3	0-0	0-0	0	1	1	1	0	0	0	0	10	1
03	SMITH, BRITTANY		0	0-2	0-0	0-0	0	1	1	0	1	1	0	1	6	-4
13	SHILLOW, ORIANNA		0	0-0	0-0	0-0	0	0	0	0	0	0	0	0	0	0
23	BRADLEY, TERRIELL		10	3-4	0-1	4-4	0	3	3	0	2	1	0	0	10	1
42	GEORGE, ANISHA		3	1-2	0-0	1-1	0	0	0	2	0	0	0	0	7	-7
01	OWENS, CALLIE		0	0-0	0-0	0-0	0	0	0	0	0	0	0	0	0	0
11	SHEPHERD, CHARLENE		6	3-3	0-0	0-0	1	2	3	1	0	0	1	0	7	5
21	TERRELL, DEJA		0	0-0	0-0	0-0	0	0	0	0	1	0	0	0	2	6
24	MIMS, TRENA		0	0-0	0-0	0-0	0	1	1	0	0	0	0	0	4	5
41	TOWNLEY, MADI		2	1-1	0-0	0-0	0	2	2	2	0	2	1	0	5	-2
	TEAM						1	0	1	0		0				
TOTALS			25	10-15	0-1	5-5	2	10	12	6	4	4	2	1	50	

Shooting By Period

Period	FG	FG%	3FG	3FG%	FT	FT%
2nd Half	0-0	0%	0-0	0%	0-0	0%
Game	24-50	48.0%	1-9	11.1%	17-23	73.9%

Game Notes:

Officials: Angelica Suffren, Jeremy Hohn, Chaney Muench
 Attendance: 658

Start Time: 2019-03-02 23:09:04
 End Time: 2019-03-03 01:00:25
 Game Duration: 111
 Conference Game;

Score	1st	2nd	3rd	4th	TOT
WKU	11	15	24	21	71
UNT	16	14	25	11	66

Points from (This Period)	WKU	UNT
In the Paint	16	18
Off Turns	10	2
2nd Chance	0	2
Fast Break	4	8
Bench	2	8

Official Play-By-Play
Western Ky. vs North Texas
Third Quarter
March 02, 2019 at The Super Pit - Denton, Texas



Period 3

Starters:

Western Ky.: 15 ELGEDAWY,RANEEM; 22 PORTER,SHERRY; 30 ABDELGAWAD,MERAL; 4 GIVENS,DEE; 5 CREECH,WHITNEY;
North Texas: 2 GOODHART,GRACE; 3 SMITH,BRITTANY; 13 SHILLOW,ORIANNA; 23 BRADLEY,TERRIELL; 42 GEORGE,ANISHA;

Time	VISITORS: Western Ky.	Score	Margin	HOME: North Texas
09:37	MISSED JUMPER by NIANG, ARAME			
09:34				REBOUND (DEF) by SMITH, BRITTANY
09:31				MISSED JUMPER by SMITH, BRITTANY
09:26	REBOUND (DEF) by BREWER, ALEXIS			
09:19	GOOD! LAYUP by NIANG, ARAME	30-28	H 2	
09:19	ASSIST by CREECH, WHITNEY			
09:02	SUB OUT: BOPP, SIDNEE			
09:02	SUB IN: CREECH, WHITNEY			
09:02	SUB OUT: CREECH, WHITNEY			
09:02	SUB IN: BOPP, SIDNEE			
08:59				TURNOVER (LOSTBALL) by SMITH, BRITTANY
08:59	STEAL by GIVENS, DEE			
08:42	GOOD! 3PTR by CREECH, WHITNEY	30-31	V 1	
08:14		32-31	H 1	GOOD! JUMPER by TOWNLEY, MADI
08:14				ASSIST by SMITH, BRITTANY
07:55	GOOD! JUMPER by CREECH, WHITNEY	32-33	V 1	
07:31				MISSED JUMPER by GEORGE, ANISHA
07:29				REBOUND (OFF) by TEAM
07:24				MISSED JUMPER by GOODHART, GRACE
07:22	REBOUND (DEF) by GIVENS, DEE			
07:20	TURNOVER (LOSTBALL) by GIVENS, DEE			
07:20				STEAL by SMITH, BRITTANY
07:11	FOUL (PERSONAL) by BREWER, ALEXIS			
07:11		33-33	T	GOOD! FT by BRADLEY, TERRIELL
07:11		34-33	H 1	GOOD! FT by BRADLEY, TERRIELL
06:55	MISSED 3PTR by CREECH, WHITNEY			
06:52				REBOUND (DEF) by BRADLEY, TERRIELL
06:42				TURNOVER (BADPASS) by TOWNLEY, MADI
06:42	STEAL by GIVENS, DEE			
06:41				FOUL (PERSONAL) by TOWNLEY, MADI
06:41	GOOD! FT by GIVENS, DEE [FB]	34-34	T	
06:41				SUB OUT: TOWNLEY, MADI
06:41				SUB IN: SHEPHERD, CHARLENE
06:41	SUB OUT: NIANG, ARAME			
06:41	SUB IN: ELGEDAWY, RANEEM			
06:41	GOOD! FT by GIVENS, DEE [FB]	34-35	V 1	
06:33		36-35	H 1	GOOD! LAYUP by BRADLEY, TERRIELL [FB]
06:17	GOOD! LAYUP by CREECH, WHITNEY	36-37	V 1	
06:17	ASSIST by ELGEDAWY, RANEEM			
05:57	FOUL (PERSONAL) by ELGEDAWY, RANEEM			
05:48	FOUL (PERSONAL) by ABDELGAWAD, MERAL			
05:48		37-37	T	GOOD! FT by BRADLEY, TERRIELL
05:48		38-37	H 1	GOOD! FT by BRADLEY, TERRIELL
05:38				FOUL (PERSONAL) by GEORGE, ANISHA
05:38	GOOD! FT by GIVENS, DEE	38-38	T	
05:37	MISSED FT by GIVENS, DEE			
05:35				REBOUND (DEF) by SHEPHERD, CHARLENE
05:14				MISSED JUMPER by SMITH, BRITTANY
05:14	BLOCK by ELGEDAWY, RANEEM			
05:09				REBOUND (OFF) by SHEPHERD, CHARLENE
05:09		40-38	H 2	GOOD! LAYUP by SHEPHERD, CHARLENE
04:57	GOOD! LAYUP by ELGEDAWY, RANEEM	40-40	T	
04:57	ASSIST by CREECH, WHITNEY			
04:46				MISSED 3PTR by BRADLEY, TERRIELL
04:40	REBOUND (DEF) by GIVENS, DEE			
04:36	GOOD! LAYUP by GIVENS, DEE [FB]	40-42	V 2	
04:11		42-42	T	GOOD! LAYUP by GEORGE, ANISHA
04:11				ASSIST by BRADLEY, TERRIELL
04:11	FOUL (PERSONAL) by CREECH, WHITNEY			
04:11				SUB OUT: SMITH, BRITTANY
04:11				SUB IN: MIMS, TRENA
04:11	SUB OUT: ABDELGAWAD, MERAL			
04:11	SUB IN: PORTER, SHERRY			
04:11		43-42	H 1	GOOD! FT by GEORGE, ANISHA
03:52	GOOD! LAYUP by ELGEDAWY, RANEEM	43-44	V 1	
03:52	ASSIST by CREECH, WHITNEY			
03:29				TURNOVER (BADPASS) by BRADLEY, TERRIELL
03:29	STEAL by ELGEDAWY, RANEEM			
03:19	GOOD! LAYUP by ELGEDAWY, RANEEM	43-46	V 3	

Time	VISITORS: Western Ky.	Score	Margin	HOME: North Texas
03:19				FOUL (PERSONAL) by GEORGE, ANISHA
03:19				SUB OUT: GEORGE, ANISHA
03:19				SUB IN: TOWNLEY, MADI
03:19	MISSED FT by ELGEDAWY, RANEEM			
03:18				REBOUND (DEF) by TOWNLEY, MADI
03:15				TURNOVER (LOSTBALL) by TOWNLEY, MADI
03:15	STEAL by GIVENS, DEE			
03:09	GOOD! LAYUP by GIVENS, DEE	43-48	V 5	
03:09				FOUL (PERSONAL) by GOODHART, GRACE
03:09	GOOD! FT by GIVENS, DEE	43-49	V 6	
02:40		45-49	V 4	GOOD! LAYUP by GOODHART, GRACE [PNT]
02:24	MISSED JUMPER by GIVENS, DEE			
02:24				BLOCK by SHEPHERD, CHARLENE
02:20				REBOUND (DEF) by BRADLEY, TERRIELL
02:18		47-49	V 2	GOOD! LAYUP by SHEPHERD, CHARLENE [FB]
02:18				ASSIST by BRADLEY, TERRIELL
01:59	MISSED JUMPER by ELGEDAWY, RANEEM			
01:59				BLOCK by TOWNLEY, MADI
01:54				REBOUND (DEF) by TOWNLEY, MADI
01:49		49-49	T	GOOD! LAYUP by BRADLEY, TERRIELL
01:37				FOUL (PERSONAL) by TOWNLEY, MADI
01:37	GOOD! FT by GIVENS, DEE	49-50	V 1	
01:37				SUB OUT: TOWNLEY, MADI
01:37				SUB IN: TERRELL, DEJA
01:37	MISSED FT by GIVENS, DEE			
01:36				REBOUND (DEF) by GOODHART, GRACE
01:18		51-50	H 1	GOOD! LAYUP by SHEPHERD, CHARLENE
01:18				ASSIST by TERRELL, DEJA
01:05	MISSED JUMPER by BREWER, ALEXIS			
01:01				REBOUND (DEF) by MIMS, TRENA
00:56		53-50	H 3	GOOD! LAYUP by GOODHART, GRACE [FB]
00:42	MISSED JUMPER by ELGEDAWY, RANEEM			
00:39				REBOUND (DEF) by BRADLEY, TERRIELL
00:35		55-50	H 5	GOOD! LAYUP by BRADLEY, TERRIELL [FB]
00:04				FOUL (PERSONAL) by SHEPHERD, CHARLENE
00:04	MISSED FT by CREECH, WHITNEY			
00:04	REBOUND (OFF) by TEAM			
00:04	SUB OUT: PORTER, SHERRY			
00:04	SUB IN: NIANG, ARAME			
00:04	SUB OUT: ELGEDAWY, RANEEM			
00:04	SUB IN: ABDELGAWAD, MERAL			
00:04	MISSED FT by CREECH, WHITNEY			
00:03				REBOUND (DEF) by SHEPHERD, CHARLENE

Western Ky. 50, North Texas 55

Points from (This Period)	WKU	UNT
In the Paint	16	18
Off Turns	10	2
2nd Chance	0	2
Fast Break	4	8
Bench	2	8

Official Box Score
Western Ky. vs North Texas
Fourth Quarter Statistics Only
March 02, 2019 at The Super Pit - Denton, Texas



Western Ky. 21

No.	Player	S	Pts	FG	3FG	FT	OR	DR	TR	PF	A	TO	Blk	Stl	Min	+/-
04	GIVENS, DEE		9	2-3	0-0	5-6	0	1	1	1	0	0	0	1	7	8
05	CREECH, WHITNEY		3	1-2	0-0	1-1	0	2	2	0	0	0	0	0	10	10
15	ELGEDAWY, RANEEM		7	3-3	0-0	1-2	0	0	0	1	0	2	0	1	7	4
22	PORTER, SHERRY		0	0-0	0-0	0-0	0	0	0	0	0	0	0	0	0	2
30	ABDELGAWAD, MERAL		0	0-0	0-0	0-0	0	0	0	1	0	0	0	0	3	4
01	NIANG, ARAME		0	0-2	0-1	0-0	0	3	3	1	0	2	0	0	7	7
03	BOPP, SIDNEE		0	0-1	0-1	0-0	0	0	0	1	0	0	0	1	8	6
11	BREWER, ALEXIS		2	0-0	0-0	2-2	0	0	0	0	0	1	0	2	9	9
13	ALLEN, JAE'LISA		0	0-0	0-0	0-0	0	0	0	0	0	0	0	0	0	0
	TEAM						0	0	0	0		0				
TOTALS			21	6-11	0-2	9-11	0	6	6	5	0	5	0	5	50	

Shooting By Period

Period	FG	FG%	3FG	3FG%	FT	FT%
Game	23-52	44.2%	3-12	25.0%	22-34	64.7%

North Texas 11

No.	Player	S	Pts	FG	3FG	FT	OR	DR	TR	PF	A	TO	Blk	Stl	Min	+/-
02	GOODHART, GRACE		0	0-0	0-0	0-0	0	0	0	0	1	1	0	0	9	-10
03	SMITH, BRITTANY		2	1-2	0-0	0-0	0	1	1	2	1	2	0	1	5	-1
13	SHILLOW, ORIANNA		0	0-0	0-0	0-0	0	0	0	0	0	0	0	0	0	0
23	BRADLEY, TERRIELL		2	1-2	0-0	0-0	0	0	0	0	0	0	0	1	8	-6
42	GEORGE, ANISHA		0	0-0	0-0	0-0	0	0	0	1	0	0	0	0	1	-3
01	OWENS, CALLIE		3	1-3	1-1	0-0	0	3	3	1	0	2	0	0	10	-10
11	SHEPHERD, CHARLENE		0	0-2	0-1	0-2	1	1	2	2	0	2	0	0	5	-8
21	TERRELL, DEJA		0	0-0	0-0	0-0	0	0	0	0	0	1	0	0	2	-4
24	MIMS, TRENA		0	0-0	0-0	0-0	0	1	1	0	0	1	0	0	5	-9
41	TOWNLEY, MADI		4	1-1	0-0	2-2	0	0	0	1	0	0	0	0	5	1
	TEAM						0	0	0	0		0				
TOTALS			11	4-10	1-2	2-4	1	6	7	7	2	9	0	2	50	

Shooting By Period

Period	FG	FG%	3FG	3FG%	FT	FT%
Game	24-50	48.0%	1-9	11.1%	17-23	73.9%

Game Notes:

Officials: Angelica Suffren, Jeremy Hohn, Chaney Muench
 Attendance: 658

Start Time: 2019-03-02 23:09:04
 End Time: 2019-03-03 01:00:25
 Game Duration: 111
 Conference Game;

Score	1st	2nd	3rd	4th	TOT
WKU	11	15	24	21	71
UNT	16	14	25	11	66

Points from (This Period)	WKU	UNT
In the Paint	12	6
Off Turns	6	2
2nd Chance	0	0
Fast Break	4	2
Bench	2	7

Official Play-By-Play
Western Ky. vs North Texas
Fourth Quarter
March 02, 2019 at The Super Pit - Denton, Texas



Period 4

Starters:

Western Ky.: 15 ELGEDAWY, RANEEM; 22 PORTER, SHERRY; 30 ABDELGAWAD, MERAL; 4 GIVENS, DEE; 5 CREECH, WHITNEY;
North Texas: 2 GOODHART, GRACE; 3 SMITH, BRITTANY; 13 SHILLOW, ORIANNA; 23 BRADLEY, TERRIELL; 42 GEORGE, ANISHA;

Time	VISITORS: Western Ky.	Score	Margin	HOME: North Texas
09:41	MISSED JUMPER by CREECH, WHITNEY			
09:37				REBOUND (DEF) by MIMS, TRENA
09:37	FOUL (PERSONAL) by GIVENS, DEE			
09:17				TURNOVER (TRAVEL) by TERRELL, DEJA
09:03	FOUL (OFF) by NIANG, ARAME			
09:03	TURNOVER (OFFENSIVE) by NIANG, ARAME			
08:34				TURNOVER (BADPASS) by GOODHART, GRACE
08:34	STEAL by GIVENS, DEE			
08:29	GOOD! LAYUP by GIVENS, DEE [FB]	55-52	H 3	
08:12				MISSED JUMPER by OWENS, CALLIE
08:08	REBOUND (DEF) by NIANG, ARAME			
08:01	GOOD! LAYUP by GIVENS, DEE	55-54	H 1	
07:59				TURNOVER (BADPASS) by SHEPHERD, CHARLENE
07:59				TIMEOUT 30SEC
07:59				SUB OUT: GOODHART, GRACE
07:59				SUB IN: BRADLEY, TERRIELL
07:59				SUB OUT: TERRELL, DEJA
07:59				SUB IN: TOWNLEY, MADI
07:59	SUB OUT: GIVENS, DEE			
07:59	SUB IN: BOPP, SIDNEE			
07:46	MISSED JUMPER by NIANG, ARAME			
07:42				REBOUND (DEF) by OWENS, CALLIE
07:32	FOUL (PERSONAL) by ABDELGAWAD, MERAL			
07:24				MISSED 3PTR by SHEPHERD, CHARLENE
07:20	REBOUND (DEF) by NIANG, ARAME			
07:18				FOUL (PERSONAL) by TOWNLEY, MADI
07:18				SUB OUT: TOWNLEY, MADI
07:18				SUB IN: GEORGE, ANISHA
07:18				SUB OUT: SHEPHERD, CHARLENE
07:18				SUB IN: GOODHART, GRACE
07:18	SUB OUT: ABDELGAWAD, MERAL			
07:18	SUB IN: ELGEDAWY, RANEEM			
06:58	GOOD! JUMPER by ELGEDAWY, RANEEM [PNT]	55-56	V 1	
06:50				TURNOVER (BADPASS) by MIMS, TRENA
06:50	STEAL by ELGEDAWY, RANEEM			
06:42				FOUL (PERSONAL) by GEORGE, ANISHA
06:42	GOOD! FT by ELGEDAWY, RANEEM	55-57	V 2	
06:42				SUB OUT: GEORGE, ANISHA
06:42				SUB IN: SHEPHERD, CHARLENE
06:42				SUB OUT: MIMS, TRENA
06:42				SUB IN: SMITH, BRITTANY
06:42	MISSED FT by ELGEDAWY, RANEEM			
06:40				REBOUND (DEF) by OWENS, CALLIE
06:31				MISSED JUMPER by SHEPHERD, CHARLENE
06:28	REBOUND (DEF) by CREECH, WHITNEY			
06:07	MISSED 3PTR by BOPP, SIDNEE			
06:05				REBOUND (DEF) by OWENS, CALLIE
05:54				TURNOVER (BADPASS) by SMITH, BRITTANY
05:54				SUB OUT: SMITH, BRITTANY
05:54				SUB IN: MIMS, TRENA
05:40	MISSED 3PTR by NIANG, ARAME			
05:36				REBOUND (DEF) by SHEPHERD, CHARLENE
05:28		58-57	H 1	GOOD! 3PTR by OWENS, CALLIE
05:28				ASSIST by GOODHART, GRACE
05:05	GOOD! LAYUP by ELGEDAWY, RANEEM	58-59	V 1	
04:56				MISSED JUMPER by OWENS, CALLIE
04:51				REBOUND (OFF) by SHEPHERD, CHARLENE
04:51				TURNOVER (BADPASS) by SHEPHERD, CHARLENE
04:51	STEAL by BOPP, SIDNEE			
04:46	TURNOVER (LOSTBALL) by ELGEDAWY, RANEEM			
04:46				STEAL by BRADLEY, TERRIELL
04:41	FOUL (PERSONAL) by BOPP, SIDNEE			
04:41				
04:41	SUB OUT: BREWER, ALEXIS			
04:41	SUB IN: GIVENS, DEE			
04:41				MISSED FT by SHEPHERD, CHARLENE
04:41				REBOUND (OFF) by TEAM
04:41				MISSED FT by SHEPHERD, CHARLENE
04:40	REBOUND (DEF) by NIANG, ARAME			
04:23	GOOD! JUMPER by CREECH, WHITNEY	58-61	V 3	

Time	VISITORS: Western Ky.	Score	Margin	HOME: North Texas
04:23				FOUL (PERSONAL) by SHEPHERD, CHARLENE
04:23	GOOD! FT by CREECH, WHITNEY	58-62	V 4	
04:23				SUB OUT: SHEPHERD, CHARLENE
04:23				SUB IN: SMITH, BRITTANY
04:23				SUB OUT: MIMS, TRENA
04:23				SUB IN: TOWNLEY, MADI
04:11		60-62	V 2	GOOD! JUMPER by TOWNLEY, MADI
03:47	GOOD! LAYUP by ELGEDAWY, RANEEM	60-64	V 4	
03:31		62-64	V 2	GOOD! LAYUP by SMITH, BRITTANY
03:14	TURNOVER (3SEC) by NIANG, ARAME			
03:14	SUB OUT: NIANG, ARAME			
03:14	SUB IN: BREWER, ALEXIS			
03:00				TURNOVER (BADPASS) by OWENS, CALLIE
03:00	STEAL by BREWER, ALEXIS			
02:53	TURNOVER (LOSTBALL) by BREWER, ALEXIS			
02:53				STEAL by SMITH, BRITTANY
02:48		64-64	T	GOOD! LAYUP by BRADLEY, TERRIELL [FB]
02:48				ASSIST by SMITH, BRITTANY
02:23				FOUL (PERSONAL) by SMITH, BRITTANY
02:23	GOOD! FT by GIVENS, DEE	64-65	V 1	
02:23	GOOD! FT by GIVENS, DEE	64-66	V 2	
02:04	FOUL (PERSONAL) by ELGEDAWY, RANEEM			
02:04		65-66	V 1	GOOD! FT by TOWNLEY, MADI
02:04		66-66	T	GOOD! FT by TOWNLEY, MADI
01:38	TURNOVER (TRAVEL) by ELGEDAWY, RANEEM			
01:20				MISSED JUMPER by SMITH, BRITTANY
01:18	REBOUND (DEF) by GIVENS, DEE			
00:55				FOUL (PERSONAL) by OWENS, CALLIE
00:55	GOOD! FT by GIVENS, DEE	66-67	V 1	
00:55	GOOD! FT by GIVENS, DEE	66-68	V 2	
00:55				TIMEOUT 30SEC
00:49				MISSED JUMPER by BRADLEY, TERRIELL
00:47	REBOUND (DEF) by CREECH, WHITNEY			
00:22	MISSED JUMPER by GIVENS, DEE			
00:20				REBOUND (DEF) by SMITH, BRITTANY
00:11				TIMEOUT TEAM
00:05				TURNOVER (LOSTBALL) by OWENS, CALLIE
00:05	TIMEOUT TEAM			
00:04				FOUL (PERSONAL) by SMITH, BRITTANY
00:04	MISSED FT by GIVENS, DEE			
00:04	REBOUND (OFF) by TEAM			
00:04	GOOD! FT by GIVENS, DEE	66-69	V 3	
00:04				TIMEOUT 30SEC
00:04				SUB OUT: TOWNLEY, MADI
00:04				SUB IN: SHEPHERD, CHARLENE
00:04	SUB OUT: ELGEDAWY, RANEEM			
00:04	SUB IN: PORTER, SHERRY			
00:04				TURNOVER (BADPASS) by SMITH, BRITTANY
00:04	STEAL by BREWER, ALEXIS			
00:02				FOUL (PERSONAL) by SHEPHERD, CHARLENE
00:02	GOOD! FT by BREWER, ALEXIS [FB]	66-70	V 4	
00:02	GOOD! FT by BREWER, ALEXIS [FB]	66-71	V 5	

Western Ky. 71, North Texas 66

Points from (This Period)	WKU	UNT
In the Paint	12	6
Off Turns	6	2
2nd Chance	0	0
Fast Break	4	2
Bench	2	7

Official Scoring/Possession Reference Chart
Western Ky. vs North Texas
Period 1
March 02, 2019 at The Super Pit - Denton, Texas



Period 1

Starters:

Western Ky.: 15 ELGEDAWY,RANEEM; 22 PORTER,SHERRY; 30 ABDELGAWAD,MERAL; 4 GIVENS,DEE; 5 CREECH,WHITNEY;
North Texas: 2 GOODHART,GRACE; 3 SMITH,BRITTANY; 13 SHILLOW,ORIANNA; 23 BRADLEY,TERRIELL; 42 GEORGE,ANISHA;

Time	VISITORS: Western Ky.	Score	Margin	HOME: North Texas
08:52	GOOD! LAYUP by ELGEDAWY, RANEEM	0-2	V 2	
08:04	GOOD! FT by GIVENS, DEE [FB]	0-3	V 3	
08:04	GOOD! FT by GIVENS, DEE [FB]	0-4	V 4	
07:45		1-4	V 3	GOOD! FT by TOWNLEY, MADI
07:45		2-4	V 2	GOOD! FT by TOWNLEY, MADI
07:14		4-4	T	GOOD! LAYUP by GEORGE, ANISHA [FB]
06:38		6-4	H 2	GOOD! LAYUP by GEORGE, ANISHA
05:54		8-4	H 4	GOOD! LAYUP by GEORGE, ANISHA
04:43		10-4	H 6	GOOD! JUMPER by GOODHART, GRACE
04:20	GOOD! 3PTR by NIANG, ARAME	10-7	H 3	
03:44		12-7	H 5	GOOD! JUMPER by BRADLEY, TERRIELL
02:43	GOOD! FT by BREWER, ALEXIS	12-8	H 4	
02:43	GOOD! FT by BREWER, ALEXIS	12-9	H 3	
02:22		13-9	H 4	GOOD! FT by BRADLEY, TERRIELL
02:22		14-9	H 5	GOOD! FT by BRADLEY, TERRIELL
01:58		15-9	H 6	GOOD! FT by BRADLEY, TERRIELL
01:58		16-9	H 7	GOOD! FT by BRADLEY, TERRIELL
01:31	GOOD! JUMPER by GIVENS, DEE [PNT]	16-11	H 5	

Western Ky. 11, North Texas 16

Official Scoring/Possession Reference Chart
Western Ky. vs North Texas
Period 2
March 02, 2019 at The Super Pit - Denton, Texas



Period 2

Starters:

Western Ky.: 15 ELGEDAWY,RANEEM; 22 PORTER,SHERRY; 30 ABDELGAWAD,MERAL; 4 GIVENS,DEE; 5 CREECH,WHITNEY;
North Texas: 2 GOODHART,GRACE; 3 SMITH,BRITTANY; 13 SHILLOW,ORIANNA; 23 BRADLEY,TERRIELL; 42 GEORGE,ANISHA;

Time	VISITORS: Western Ky.	Score	Margin	HOME: North Texas
08:49	GOOD! JUMPER by GIVENS, DEE	16-13	H 3	
08:04		17-13	H 4	GOOD! FT by BRADLEY, TERRIELL [FB]
07:42	GOOD! FT by ABDELGAWAD, MERAL	17-14	H 3	
06:39		18-14	H 4	GOOD! FT by GEORGE, ANISHA
06:01		20-14	H 6	GOOD! LAYUP by GEORGE, ANISHA
05:44	GOOD! 3PTR by BREWER, ALEXIS	20-17	H 3	
04:35		21-17	H 4	GOOD! FT by TOWNLEY, MADI
04:35		22-17	H 5	GOOD! FT by TOWNLEY, MADI
04:25	GOOD! FT by PORTER, SHERRY	22-18	H 4	
03:11	GOOD! JUMPER by CREECH, WHITNEY [PNT]	22-20	H 2	
02:54		24-20	H 4	GOOD! LAYUP by SHEPHERD, CHARLENE
02:24		26-20	H 6	GOOD! LAYUP by SHEPHERD, CHARLENE
02:12	GOOD! FT by CREECH, WHITNEY	26-21	H 5	
02:12	GOOD! FT by CREECH, WHITNEY	26-22	H 4	
01:08	GOOD! JUMPER by NIANG, ARAME	26-24	H 2	
00:33		28-24	H 4	GOOD! LAYUP by OWENS, CALLIE
00:11		30-24	H 6	GOOD! LAYUP by SHEPHERD, CHARLENE [FB]
00:05	GOOD! LAYUP by CREECH, WHITNEY	30-26	H 4	

Western Ky. 26, North Texas 30

Official Scoring/Possession Reference Chart
Western Ky. vs North Texas
Period 3
March 02, 2019 at The Super Pit - Denton, Texas



Period 3

Starters:

Western Ky.: 15 ELGEDAWY,RANEEM; 22 PORTER,SHERRY; 30 ABDELGAWAD,MERAL; 4 GIVENS,DEE; 5 CREECH,WHITNEY;
North Texas: 2 GOODHART,GRACE; 3 SMITH,BRITTANY; 13 SHILLOW,ORIANNA; 23 BRADLEY,TERRIELL; 42 GEORGE,ANISHA;

Time	VISITORS: Western Ky.	Score	Margin	HOME: North Texas
09:19	GOOD! LAYUP by NIANG, ARAME	30-28	H 2	
08:42	GOOD! 3PTR by CREECH, WHITNEY	30-31	V 1	
08:14		32-31	H 1	GOOD! JUMPER by TOWNLEY, MADI
07:55	GOOD! JUMPER by CREECH, WHITNEY	32-33	V 1	
07:11		33-33	T	GOOD! FT by BRADLEY, TERRIELL
07:11		34-33	H 1	GOOD! FT by BRADLEY, TERRIELL
06:41	GOOD! FT by GIVENS, DEE [FB]	34-34	T	
06:41	GOOD! FT by GIVENS, DEE [FB]	34-35	V 1	
06:33		36-35	H 1	GOOD! LAYUP by BRADLEY, TERRIELL [FB]
06:17	GOOD! LAYUP by CREECH, WHITNEY	36-37	V 1	
05:48		37-37	T	GOOD! FT by BRADLEY, TERRIELL
05:48		38-37	H 1	GOOD! FT by BRADLEY, TERRIELL
05:38	GOOD! FT by GIVENS, DEE	38-38	T	
05:09		40-38	H 2	GOOD! LAYUP by SHEPHERD, CHARLENE
04:57	GOOD! LAYUP by ELGEDAWY, RANEEM	40-40	T	
04:36	GOOD! LAYUP by GIVENS, DEE [FB]	40-42	V 2	
04:11		42-42	T	GOOD! LAYUP by GEORGE, ANISHA
04:11		43-42	H 1	GOOD! FT by GEORGE, ANISHA
03:52	GOOD! LAYUP by ELGEDAWY, RANEEM	43-44	V 1	
03:19	GOOD! LAYUP by ELGEDAWY, RANEEM	43-46	V 3	
03:09	GOOD! LAYUP by GIVENS, DEE	43-48	V 5	
03:09	GOOD! FT by GIVENS, DEE	43-49	V 6	
02:40		45-49	V 4	GOOD! LAYUP by GOODHART, GRACE [PNT]
02:18		47-49	V 2	GOOD! LAYUP by SHEPHERD, CHARLENE [FB]
01:49		49-49	T	GOOD! LAYUP by BRADLEY, TERRIELL
01:37	GOOD! FT by GIVENS, DEE	49-50	V 1	
01:18		51-50	H 1	GOOD! LAYUP by SHEPHERD, CHARLENE
00:56		53-50	H 3	GOOD! LAYUP by GOODHART, GRACE [FB]
00:35		55-50	H 5	GOOD! LAYUP by BRADLEY, TERRIELL [FB]

Western Ky. 50, North Texas 55

Official Scoring/Possession Reference Chart
Western Ky. vs North Texas
Period 4
March 02, 2019 at The Super Pit - Denton, Texas



Period 4

Starters:

Western Ky.: 15 ELGEDAWY, RANEEM; 22 PORTER, SHERRY; 30 ABDELGAWAD, MERAL; 4 GIVENS, DEE; 5 CREECH, WHITNEY;
North Texas: 2 GOODHART, GRACE; 3 SMITH, BRITTANY; 13 SHILLOW, ORIANNA; 23 BRADLEY, TERRIELL; 42 GEORGE, ANISHA;

Time	VISITORS: Western Ky.	Score	Margin	HOME: North Texas
08:29	GOOD! LAYUP by GIVENS, DEE [FB]	55-52	H 3	
08:01	GOOD! LAYUP by GIVENS, DEE	55-54	H 1	
06:58	GOOD! JUMPER by ELGEDAWY, RANEEM [PNT]	55-56	V 1	
06:42	GOOD! FT by ELGEDAWY, RANEEM	55-57	V 2	
05:28		58-57	H 1	GOOD! 3PTR by OWENS, CALLIE
05:05	GOOD! LAYUP by ELGEDAWY, RANEEM	58-59	V 1	
04:23	GOOD! JUMPER by CREECH, WHITNEY	58-61	V 3	
04:23	GOOD! FT by CREECH, WHITNEY	58-62	V 4	
04:11		60-62	V 2	GOOD! JUMPER by TOWNLEY, MADI
03:47	GOOD! LAYUP by ELGEDAWY, RANEEM	60-64	V 4	
03:31		62-64	V 2	GOOD! LAYUP by SMITH, BRITTANY
02:48		64-64	T	GOOD! LAYUP by BRADLEY, TERRIELL [FB]
02:23	GOOD! FT by GIVENS, DEE	64-65	V 1	
02:23	GOOD! FT by GIVENS, DEE	64-66	V 2	
02:04		65-66	V 1	GOOD! FT by TOWNLEY, MADI
02:04		66-66	T	GOOD! FT by TOWNLEY, MADI
00:55	GOOD! FT by GIVENS, DEE	66-67	V 1	
00:55	GOOD! FT by GIVENS, DEE	66-68	V 2	
00:04	GOOD! FT by GIVENS, DEE	66-69	V 3	
00:02	GOOD! FT by BREWER, ALEXIS [FB]	66-70	V 4	
00:02	GOOD! FT by BREWER, ALEXIS [FB]	66-71	V 5	

Western Ky. 71, North Texas 66

Official Substitutions Log
Western Ky. vs North Texas
Period 1
March 02, 2019 at The Super Pit - Denton, Texas



VISITORS: Western Ky.	Time	Score	HOME: North Texas
15 ELGEDAWY, RANEEM			2 GOODHART, GRACE
22 PORTER, SHERRY			3 SMITH, BRITTANY
30 ABDELGAWAD, MERAL			13 SHILLOW, ORIANNA
4 GIVENS, DEE			23 BRADLEY, TERRIELL
5 CREECH, WHITNEY			42 GEORGE, ANISHA
	08:04	3-0	SUB OUT: SHILLOW, ORIANNA
	08:04		SUB IN: TOWNLEY, MADI
SUB OUT: 15 ELGEDAWY, RANEEM	05:24	4-8	
SUB IN: 11 BREWER, ALEXIS	05:24		
SUB OUT: 22 PORTER, SHERRY	05:24		
SUB IN: 1 NIANG, ARAME	05:24		
SUB OUT: 5 CREECH, WHITNEY	02:57	7-12	
SUB IN: 3 BOPP, SIDNEE	02:57		
	01:58	9-15	SUB OUT: GEORGE, ANISHA
	01:58		SUB IN: TERRELL, DEJA
	00:52	11-16	SUB OUT: SMITH, BRITTANY
	00:52		SUB IN: MIMS, TRENA
	00:52		SUB OUT: GOODHART, GRACE
	00:52		SUB IN: OWENS, CALLIE
	00:28	11-16	SUB OUT: TOWNLEY, MADI
	00:28		SUB IN: SHEPHERD, CHARLENE
SUB OUT: 30 ABDELGAWAD, MERAL	00:28		
SUB IN: 13 ALLEN, JAE'LISA	00:28		

Western Ky. 11, North Texas 16

Official Substitutions Log
Western Ky. vs North Texas
Period 2
March 02, 2019 at The Super Pit - Denton, Texas



VISITORS: Western Ky.	Time	Score	HOME: North Texas
15 ELGEDAWY,RANEEM			2 GOODHART,GRACE
22 PORTER,SHERRY			3 SMITH,BRITTANY
30 ABDELGAWAD,MERAL			13 SHILLOW,ORIANNA
4 GIVENS,DEE			23 BRADLEY,TERRIELL
5 CREECH,WHITNEY			42 GEORGE,ANISHA
	08:04	13-17	SUB OUT: MIMS,TRENA
	08:04		SUB IN: TOWNLEY,MADI
	08:04		SUB OUT: OWENS,CALLIE
	08:04		SUB IN: GOODHART,GRACE
	08:04		SUB OUT: SHEPHERD,CHARLENE
	08:04		SUB IN: SMITH,BRITTANY
SUB OUT: 1 NIANG,ARAME	08:04		
SUB IN: 30 ABDELGAWAD,MERAL	08:04		
	07:42	14-17	SUB OUT: SMITH,BRITTANY
	07:42		SUB IN: MIMS,TRENA
	05:59	14-20	SUB OUT: GEORGE,ANISHA
	05:59		SUB IN: SHEPHERD,CHARLENE
SUB OUT: 3 BOPP,SIDNEE	05:59		
SUB IN: 5 CREECH,WHITNEY	05:59		
SUB OUT: 13 ALLEN,JAELISA	05:59		
SUB IN: 22 PORTER,SHERRY	05:59		
SUB OUT: 30 ABDELGAWAD,MERAL	05:59		
SUB IN: 15 ELGEDAWY,RANEEM	05:59		
	04:35	17-21	SUB OUT: BRADLEY,TERRIELL
	04:35		SUB IN: OWENS,CALLIE
	02:12	21-26	SUB OUT: MIMS,TRENA
	02:12		SUB IN: BRADLEY,TERRIELL
SUB OUT: 15 ELGEDAWY,RANEEM	02:12		
SUB IN: 1 NIANG,ARAME	02:12		

Western Ky. 26, North Texas 30

Official Substitutions Log
Western Ky. vs North Texas
Period 3
March 02, 2019 at The Super Pit - Denton, Texas



VISITORS: Western Ky.	Time	Score	HOME: North Texas
15 ELGEDAWY,RANEEM			2 GOODHART,GRACE
22 PORTER,SHERRY			3 SMITH,BRITTANY
30 ABDELGAWAD,MERAL			13 SHILLOW,ORIANNA
4 GIVENS,DEE			23 BRADLEY, TERRIELL
5 CREECH,WHITNEY			42 GEORGE,ANISHA
SUB OUT: 3 BOPP,SIDNEE	09:02	28-30	
SUB IN: 5 CREECH,WHITNEY	09:02		
SUB OUT: 5 CREECH,WHITNEY	09:02		
SUB IN: 3 BOPP,SIDNEE	09:02		
		34-34	SUB OUT: TOWNLEY,MADI
	06:41		SUB IN: SHEPHERD,CHARLENE
SUB OUT: 1 NIANG,ARAME	06:41		
SUB IN: 15 ELGEDAWY,RANEEM	06:41		
	04:11	42-42	SUB OUT: SMITH,BRITTANY
	04:11		SUB IN: MIMS,TRENA
SUB OUT: 30 ABDELGAWAD,MERAL	04:11		
SUB IN: 22 PORTER,SHERRY	04:11		
	03:19	46-43	SUB OUT: GEORGE,ANISHA
	03:19		SUB IN: TOWNLEY,MADI
	01:37	50-49	SUB OUT: TOWNLEY,MADI
	01:37		SUB IN: TERRELL,DEJA
SUB OUT: 22 PORTER,SHERRY	00:04	50-55	
SUB IN: 1 NIANG,ARAME	00:04		
SUB OUT: 15 ELGEDAWY,RANEEM	00:04		
SUB IN: 30 ABDELGAWAD,MERAL	00:04		

Western Ky. 50, North Texas 55

Official Substitutions Log
Western Ky. vs North Texas
Period 4
March 02, 2019 at The Super Pit - Denton, Texas



VISITORS: Western Ky.	Time	Score	HOME: North Texas
15 ELGEDAWY,RANEEM			2 GOODHART,GRACE
22 PORTER,SHERRY			3 SMITH,BRITTANY
30 ABDELGAWAD,MERAL			13 SHILLOW,ORIANNA
4 GIVENS,DEE			23 BRADLEY, TERRIELL
5 CREECH,WHITNEY			42 GEORGE,ANISHA
	07:59	54-55	SUB OUT: GOODHART,GRACE
	07:59		SUB IN: BRADLEY, TERRIELL
	07:59		SUB OUT: TERRELL,DEJA
	07:59		SUB IN: TOWNLEY,MADI
SUB OUT: 4 GIVENS,DEE	07:59		
SUB IN: 3 BOPP,SIDNEE	07:59		
	07:18	54-55	SUB OUT: TOWNLEY,MADI
	07:18		SUB IN: GEORGE,ANISHA
	07:18		SUB OUT: SHEPHERD,CHARLENE
	07:18		SUB IN: GOODHART,GRACE
SUB OUT: 30 ABDELGAWAD,MERAL	07:18		
SUB IN: 15 ELGEDAWY,RANEEM	07:18		
	06:42	57-55	SUB OUT: GEORGE,ANISHA
	06:42		SUB IN: SHEPHERD,CHARLENE
	06:42		SUB OUT: MIMS,TRENA
	06:42		SUB IN: SMITH,BRITTANY
	05:54	57-55	SUB OUT: SMITH,BRITTANY
	05:54		SUB IN: MIMS,TRENA
SUB OUT: 11 BREWER,ALEXIS	04:41	59-58	
SUB IN: 4 GIVENS,DEE	04:41		
	04:23	62-58	SUB OUT: SHEPHERD,CHARLENE
	04:23		SUB IN: SMITH,BRITTANY
	04:23		SUB OUT: MIMS,TRENA
	04:23		SUB IN: TOWNLEY,MADI
SUB OUT: 1 NIANG,ARAME	03:14	64-62	
SUB IN: 11 BREWER,ALEXIS	03:14		
	00:04	69-66	SUB OUT: TOWNLEY,MADI
	00:04		SUB IN: SHEPHERD,CHARLENE
SUB OUT: 15 ELGEDAWY,RANEEM	00:04		
SUB IN: 22 PORTER,SHERRY	00:04		

Western Ky. 71, North Texas 66

Official Shot Chart
Western Ky. vs North Texas
PERIOD 1 Shots
March 02, 2019 at The Super Pit - Denton, Texas



North Texas

Western Ky.

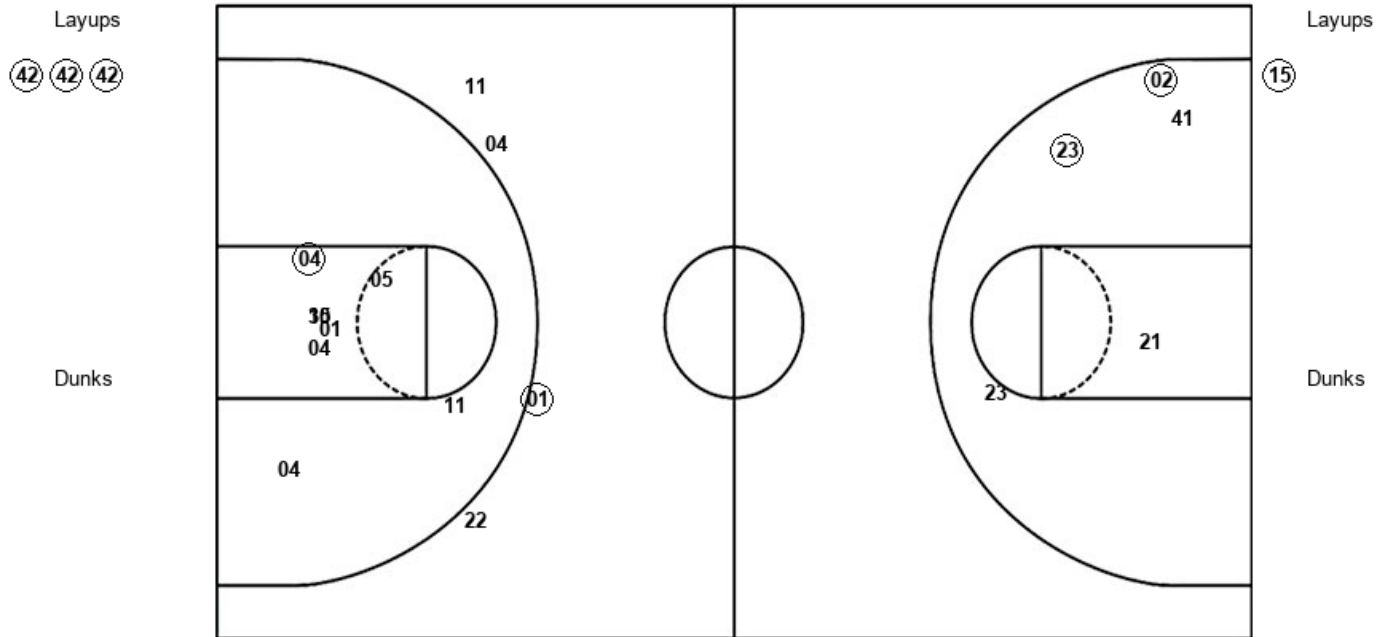

UNT : Period 1	Made	Att	Pct
Layups	3	3	100.0
Dunks	0	0	0
2PT Field Goals	5	8	62.5
3PT Field Goals	0	0	0
Total Field Goals	5	8	62.5

WKU : Period 1	Made	Att	Pct
Layups	1	1	100.0
Dunks	0	0	0
2PT Field Goals	2	9	22.2
3PT Field Goals	1	4	25.0
Total Field Goals	3	13	23.1

Official Shot Chart
Western Ky. vs North Texas
 PERIOD 2 Shots
 March 02, 2019 at The Super Pit - Denton, Texas



North Texas

Western Ky.

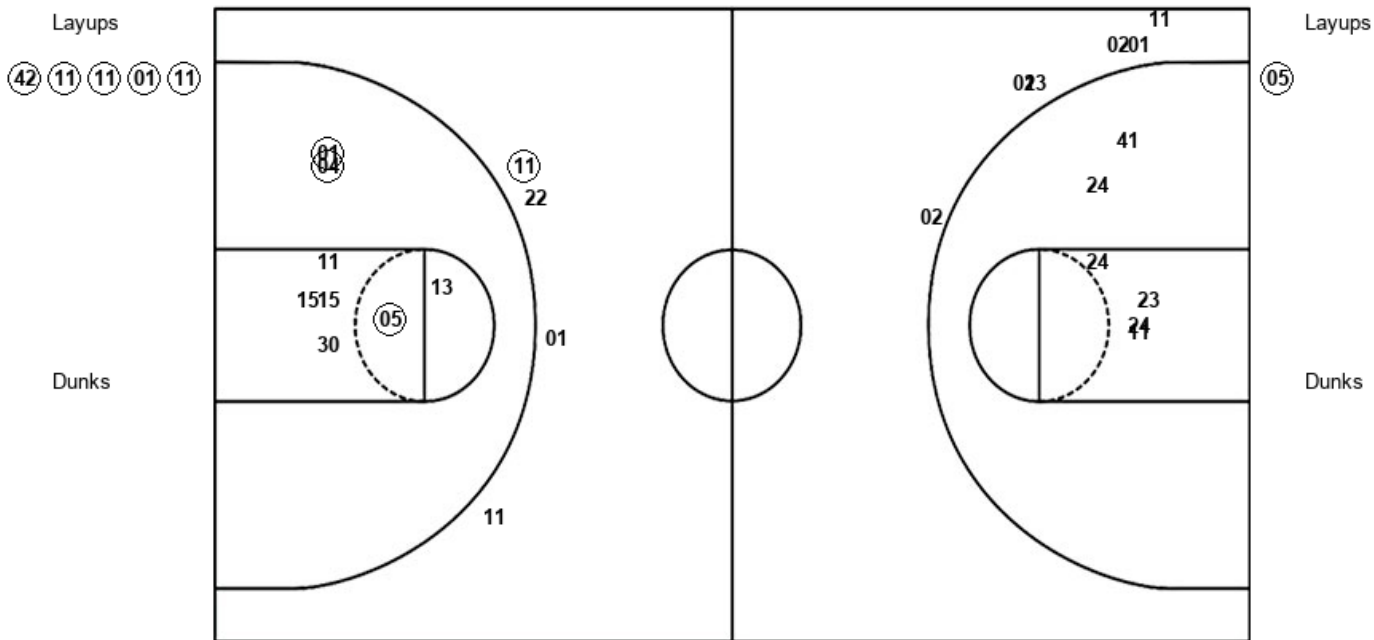

UNT : Period 2	Made	Att	Pct
Layups	5	5	100.0
Dunks	0	0	0
2PT Field Goals	5	11	45.5
3PT Field Goals	0	6	00.0
Total Field Goals	5	17	29.4

WKU : Period 2	Made	Att	Pct
Layups	1	1	100.0
Dunks	0	0	0
2PT Field Goals	4	9	44.4
3PT Field Goals	1	4	25.0
Total Field Goals	5	13	38.5

Official Shot Chart
Western Ky. vs North Texas
PERIOD 3 Shots
March 02, 2019 at The Super Pit - Denton, Texas



North Texas

Western Ky.

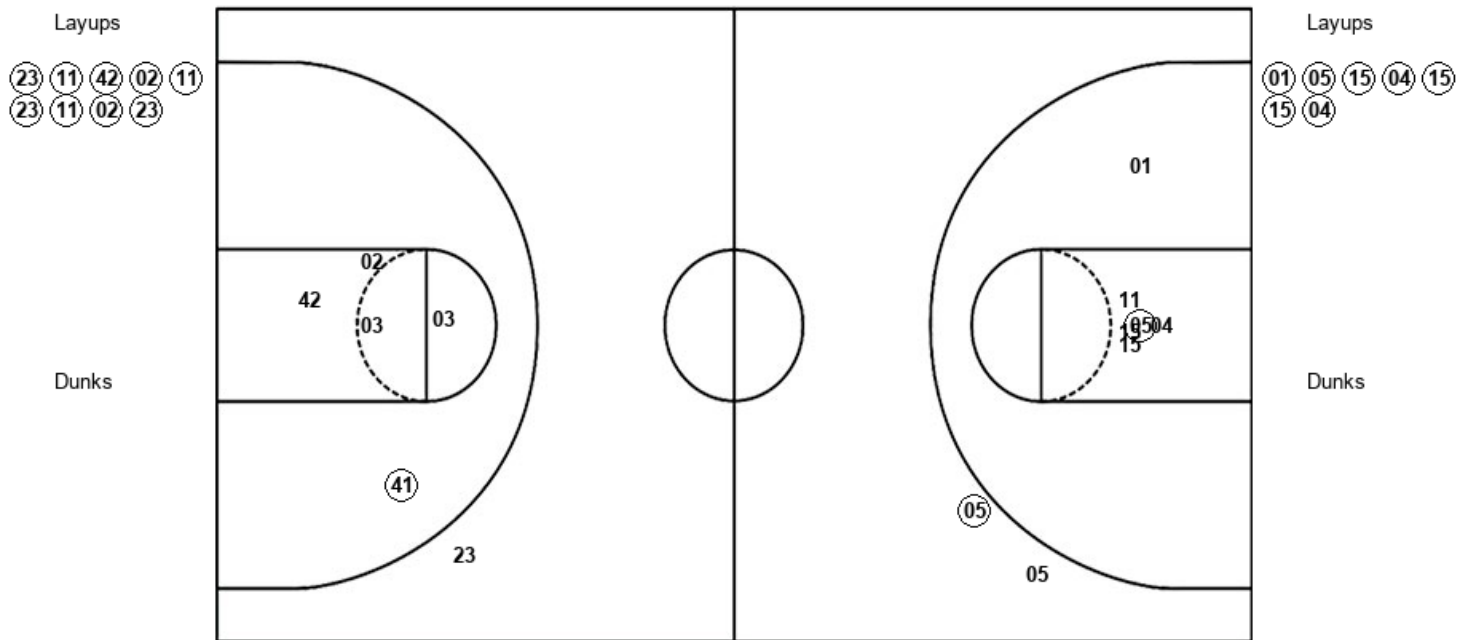

UNT : Period 3	Made	Att	Pct
Layups	9	9	100.0
Dunks	0	0	0
2PT Field Goals	10	14	71.4
3PT Field Goals	0	1	00.0
Total Field Goals	10	15	66.7

WKU : Period 3	Made	Att	Pct
Layups	7	7	100.0
Dunks	0	0	0
2PT Field Goals	8	13	61.5
3PT Field Goals	1	2	50.0
Total Field Goals	9	15	60.0

Official Shot Chart
Western Ky. vs North Texas
PERIOD 4 Shots
March 02, 2019 at The Super Pit - Denton, Texas



North Texas

Western Ky.

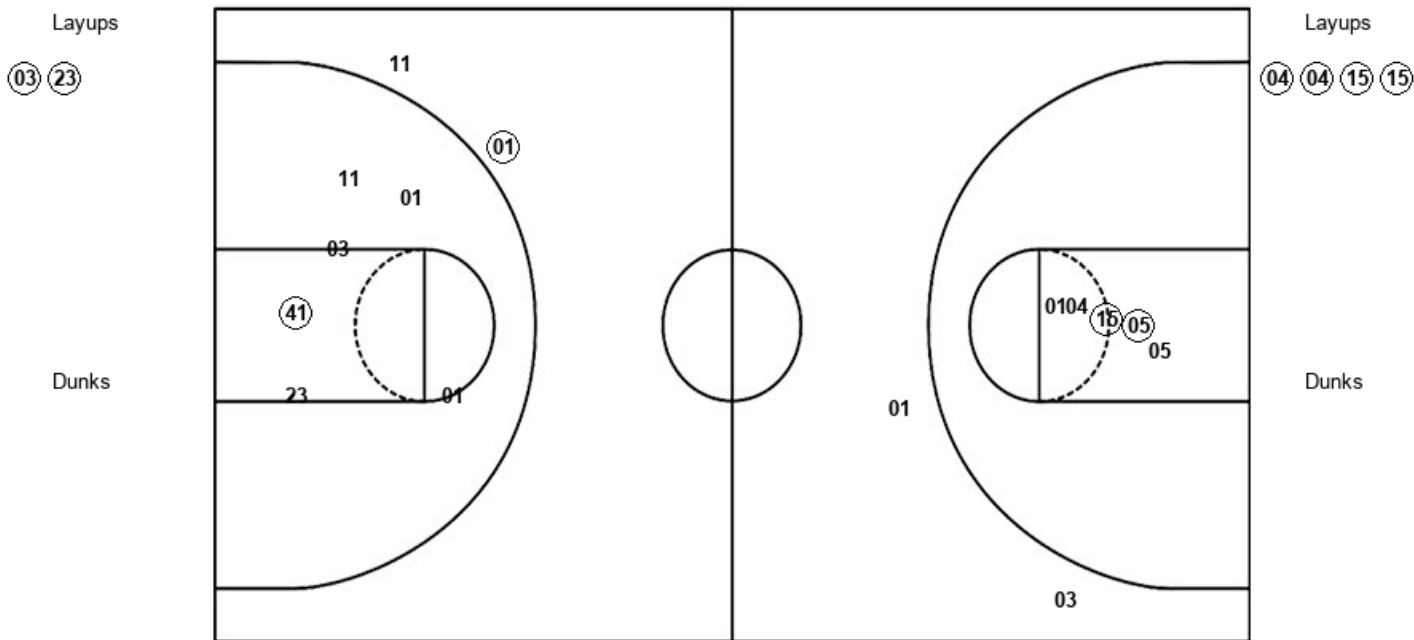

UNT : Period 4	Made	Att	Pct
Layups	2	2	100.0
Dunks	0	0	0
2PT Field Goals	3	8	37.5
3PT Field Goals	1	2	50.0
Total Field Goals	4	10	40.0

WKU : Period 4	Made	Att	Pct
Layups	4	4	100.0
Dunks	0	0	0
2PT Field Goals	6	9	66.7
3PT Field Goals	0	2	00.0
Total Field Goals	6	11	54.5

Official Shot Chart
Western Ky. vs North Texas
Western Ky. Team Shots
March 02, 2019 at The Super Pit - Denton, Texas



Layups

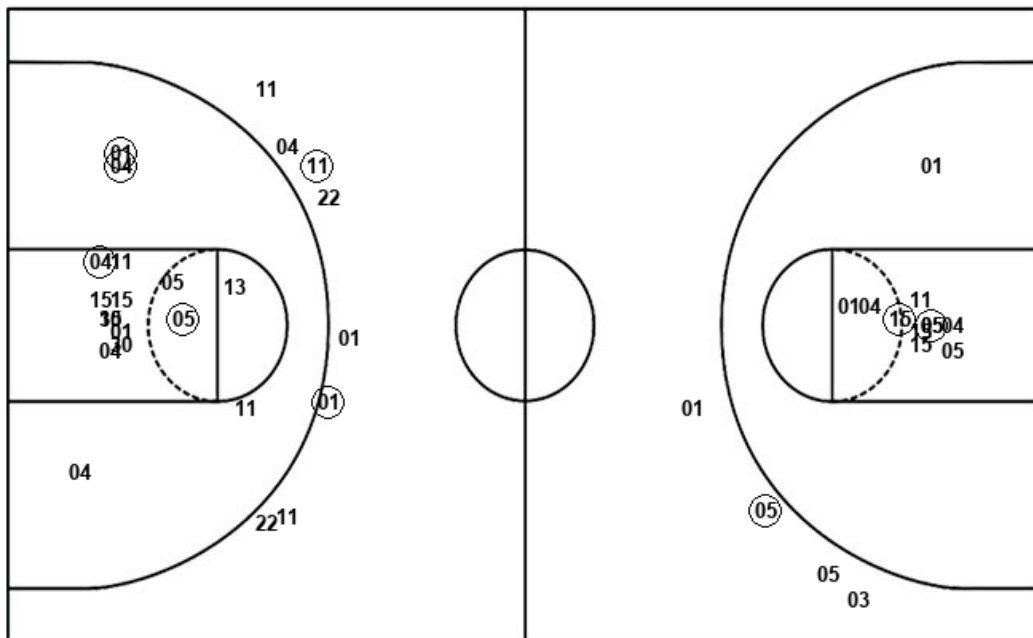

Layups



Dunks

Dunks

WKU : Period 1	Made	Att	Pct
Layups	1	1	100.0
Dunks	0	0	0
2PT Field Goals	2	9	22.2
3PT Field Goals	1	4	25.0
Total Field Goals	3	13	23.1

WKU : Period 2	Made	Att	Pct
Layups	1	1	100.0
Dunks	0	0	0
2PT Field Goals	4	9	44.4
3PT Field Goals	1	4	25.0
Total Field Goals	5	13	38.5

WKU : Period 3	Made	Att	Pct
Layups	7	7	100.0
Dunks	0	0	0
2PT Field Goals	8	13	61.5
3PT Field Goals	1	2	50.0
Total Field Goals	9	15	60.0

WKU : Period 4	Made	Att	Pct
Layups	4	4	100.0
Dunks	0	0	0
2PT Field Goals	6	9	66.7
3PT Field Goals	0	2	00.0
Total Field Goals	6	11	54.5

Official Shot Chart
Western Ky. vs North Texas
 North Texas Team Shots
 March 02, 2019 at The Super Pit - Denton, Texas



Layups

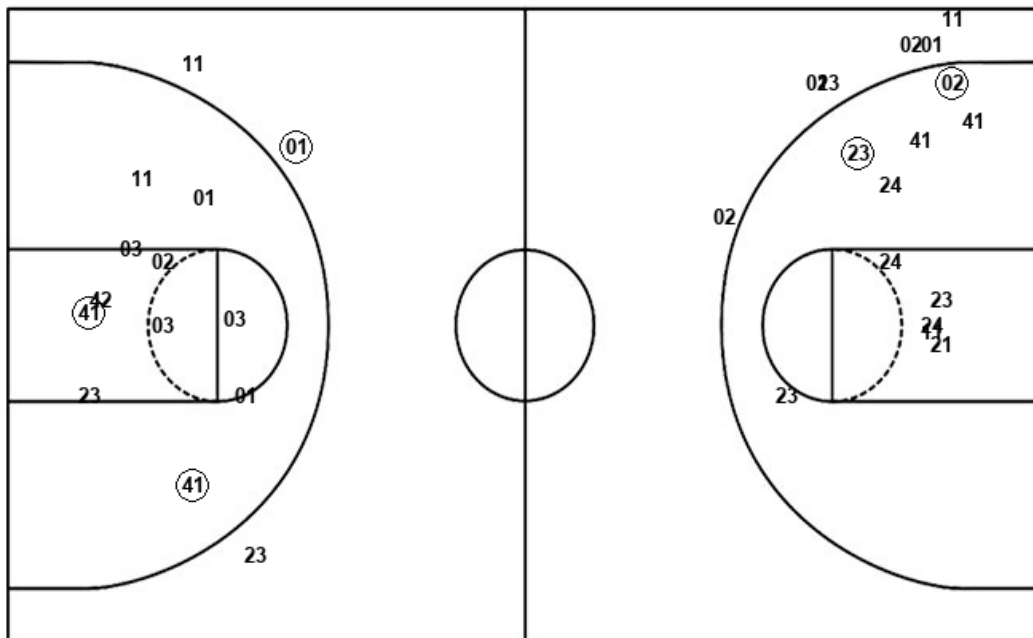

Layups



Dunks

Dunks

UNT : Period 1	Made	Att	Pct
Layups	3	3	100.0
Dunks	0	0	0
2PT Field Goals	5	8	62.5
3PT Field Goals	0	0	0
Total Field Goals	5	8	62.5

UNT : Period 2	Made	Att	Pct
Layups	5	5	100.0
Dunks	0	0	0
2PT Field Goals	5	11	45.5
3PT Field Goals	0	6	00.0
Total Field Goals	5	17	29.4

UNT : Period 3	Made	Att	Pct
Layups	9	9	100.0
Dunks	0	0	0
2PT Field Goals	10	14	71.4
3PT Field Goals	0	1	00.0
Total Field Goals	10	15	66.7

UNT : Period 4	Made	Att	Pct
Layups	2	2	100.0
Dunks	0	0	0
2PT Field Goals	3	8	37.5
3PT Field Goals	1	2	50.0
Total Field Goals	4	10	40.0