FINAL SCORE

Temple	**85**
Wichita St.	**81**

January 06, 2019 • Charles Koch Arena (Devlin Court) - Wichita, Kan.

FINAL STATISTICS

Official Box Score

Temple vs Wichita St.

Game Totals -- Final Statistics

January 06, 2019 at Charles Koch Arena (Devlin Court) - Wichita, Kan.

Temple 85

No.	Player	S	Pts	FG	3FG	FT	OR	DR	TR	PF	A	TO	Blk	Stl	Min	+/-
01	Rose, Quinton		17	7-19	0-3	3-7	2	1	3	3	5	2	1	5	38	10
10	Alston, Jr.,Shizz		22	8-18	2-9	4-4	1	1	2	2	3	3	0	2	41	8
15	Pierre-Louis, Nate		21	8-17	0-4	5-9	0	8	8	2	3	3	0	2	42	6
22	Perry, De'vondre		0	0-0	0-0	0-0	0	1	1	2	0	1	0	0	12	-5
24	Aflakpui, Ernest		7	2-2	0-0	3-6	1	7	8	2	0	0	3	2	34	17
00	Moore Ii, Alani		8	3-5	2-3	0-0	0	0	0	2	0	1	0	1	19	-10
04	Moorman Ii, J.P.		8	3-4	2-2	0-0	1	5	6	4	2	1	1	0	28	7
21	Hamilton, Justyn		0	0-0	0-0	0-0	0	0	0	0	0	0	0	0	1	-4
23	Moore, Damion		2	0-0	0-0	2-2	2	0	2	2	0	0	2	0	10	-9
	Team						3	1	4	0		0				
	TOTALS		**85**	**31-65**	**6-21**	**17-28**	**10**	**24**	**34**	**19**	**13**	**11**	**7**	**12**	**225**	

Shooting By Period

Period	FG	FG%	3FG	3FG%	FT	FT%
1st Half	13-30	43%	2-7	29%	4-10	40%
2nd Half	14-28	50%	3-11	27%	11-15	73%
3rd Half	4-7	57%	1-3	33%	2-3	67%
Game	**31-65**	**47.7%**	**6-21**	**28.6%**	**17-28**	**60.7%**

Last FG: 3rd-00:47
Biggest Run: 11-0
Largest lead: By 4 at 1-00:18
Technical Fouls: None.

Wichita St. 81

No.	Player	S	Pts	FG	3FG	FT	OR	DR	TR	PF	A	TO	Blk	Stl	Min	+/-
00	Dennis, Dexter		14	5-10	1-4	3-3	4	2	6	3	4	0	1	1	26	0
01	Mcduffie, Markis		24	7-17	3-7	7-8	2	5	7	1	1	5	0	1	45	-4
03	Torres, Ricky		2	1-2	0-1	0-1	1	7	8	1	3	3	0	0	27	9
04	Haynes-Jones, Samajae		22	10-18	2-6	0-1	1	3	4	2	3	3	0	2	43	-10
21	Echenique, Jaime		4	2-5	0-1	0-0	0	2	2	4	0	2	1	1	15	3
02	Burton, Jamarius		2	1-1	0-0	0-0	0	3	3	1	1	2	0	0	17	-5
05	Brown, Rod		0	0-0	0-0	0-0	0	0	0	0	0	0	0	0	0	0
10	Stevenson, Erik		1	0-3	0-3	1-2	0	2	2	5	1	1	0	0	21	-9
12	Udeze, Morris		0	0-0	0-0	0-0	0	0	0	0	0	1	0	0	6	-8
44	Poor Bear-Chandler, Isaiah		12	5-7	0-0	2-2	1	5	6	2	0	2	0	0	24	4
	Team						2	1	3	0		2				
	TOTALS		**81**	**31-63**	**6-22**	**13-17**	**11**	**30**	**41**	**19**	**13**	**21**	**2**	**5**	**225**	

Shooting By Period

Period	FG	FG%	3FG	3FG%	FT	FT%
1st Half	16-28	57%	4-9	44%	9-10	90%
2nd Half	12-28	43%	2-10	20%	3-4	75%
3rd Half	3-7	43%	0-3	00%	1-3	33%
Game	**31-63**	**49.2%**	**6-22**	**27.3%**	**13-17**	**76.5%**

Last FG: 3rd-00:42
Biggest Run: 11-0
Largest lead: By 15 at 2-18:15
Technical Fouls: None.

Game Notes:
Officials: **Doug Shows,Pat Adams,Olandis Poole**

Start Time: **09:01 PM**
Conference Game;

Score	1st	2nd	3rd	TOT
TEM	32	42	11	**85**
WSU	45	29	7	**81**

TEM led for 3:30. WSU led for 37:04.
Game was tied for 4:27.
Times tied: **16** Lead Changes: **5**

Points from	TEM	WSU
In the Paint	40	46
Off Turns	30	11
2nd Chance	10	18
Fast Break	14	12
Bench	18	15

Official Box Score
Temple vs Wichita St.
First Half Statistics Only
January 06, 2019 at Charles Koch Arena (Devlin Court) - Wichita, Kan.

Temple 32

No.	Player	S	Pts	FG	3FG	FT	OR	DR	TR	PF	A	TO	Blk	Stl	Min	+/-
01	Rose, Quinton		5	2-8	0-1	1-4	0	0	0	2	3	0	0	1	16	-8
10	Alston, Jr.,Shizz		9	3-7	1-3	2-2	0	1	1	2	1	2	0	1	18	-7
15	Pierre-Louis, Nate		8	4-9	0-2	0-2	0	2	2	1	1	0	0	1	19	-12
22	Perry, De'vondre		0	0-0	0-0	0-0	0	0	0	2	0	0	0	0	8	-8
24	Aflakpui, Ernest		5	2-2	0-0	1-2	1	1	2	0	0	0	3	1	16	1
00	Moore Ii, Alani		5	2-3	1-1	0-0	0	0	0	1	0	1	0	1	13	-10
04	Moorman Ii, J.P.		0	0-1	0-0	0-0	0	2	2	2	0	1	0	0	7	-7
21	Hamilton, Justyn		0	0-0	0-0	0-0	0	0	0	0	0	0	0	0	1	-4
23	Moore, Damion		0	0-0	0-0	0-0	0	0	0	1	0	0	0	0	3	-10
	Team						1	1	2	0		0				
	TOTALS		**32**	**13-30**	**2-7**	**4-10**	**2**	**7**	**9**	**11**	**5**	**4**	**3**	**5**	**100**	

Shooting By Period

Period	FG	FG%	3FG	3FG%	FT	FT%
1st Half	13-30	43%	2-7	29%	4-10	40%
Game	31-65	47.7%	6-21	28.6%	17-28	60.7%

Last FG Half: TEM 2nd-00:34

Wichita St. 45

No.	Player	S	Pts	FG	3FG	FT	OR	DR	TR	PF	A	TO	Blk	Stl	Min	+/-
00	Dennis, Dexter		8	3-4	1-1	1-1	2	0	2	2	1	0	0	0	8	13
01	Mcduffie, Markis		16	4-8	2-3	6-6	1	3	4	1	1	3	0	0	20	13
03	Torres, Ricky		2	1-1	0-0	0-1	0	4	4	0	1	1	0	0	11	14
04	Haynes-Jones, Samajae		9	4-8	1-3	0-0	0	1	1	1	0	1	0	0	19	7
21	Echenique, Jaime		2	1-3	0-1	0-0	0	2	2	2	0	1	1	1	11	4
02	Burton, Jamarius		2	1-1	0-0	0-0	0	1	1	1	1	1	0	0	13	2
05	Brown, Rod		0	0-0	0-0	0-0	0	0	0	0	0	0	0	0	0	0
10	Stevenson, Erik		0	0-1	0-1	0-0	0	2	2	1	0	1	0	0	9	3
12	Udeze, Morris		0	0-0	0-0	0-0	0	0	0	0	0	0	0	0	0	0
44	Poor Bear-Chandler, Isaiah		6	2-2	0-0	2-2	1	4	5	0	0	1	0	0	9	9
	Team						2	1	3	0		1				
	TOTALS		**45**	**16-28**	**4-9**	**9-10**	**6**	**18**	**24**	**8**	**4**	**10**	**1**	**1**	**100**	

Shooting By Period

Period	FG	FG%	3FG	3FG%	FT	FT%
1st Half	16-28	57%	4-9	44%	9-10	90%
Game	31-63	49.2%	6-22	27.3%	13-17	76.5%

Last FG Half: WSU 2nd-03:32

Game Notes:
Officials: **Doug Shows,Pat Adams,Olandis Poole**

Start Time: **09:01 PM**
Conference Game;

Score	1st	2nd	3rd	TOT
TEM	32	42	11	**85**
WSU	45	29	7	**81**

Points from (This Period)	TEM	WSU
In the Paint	18	22
Off Turns	16	2
2nd Chance	1	11
Fast Break	4	4
Bench	5	8

Official Play-By-Play
Temple vs Wichita St.
First Half
January 06, 2019 at Charles Koch Arena (Devlin Court) - Wichita, Kan.

Period 1
Starters:
Temple: 1 ROSE,QUINTON; 10 ALSTON, JR.,SHIZZ; 15 PIERRE-LOUIS,NATE; 22 PERRY,DE'VONDRE; 24 AFLAKPUI,ERNEST;
Wichita St.: 0 DENNIS,DEXTER; 1 MCDUFFIE,MARKIS; 3 TORRES,RICKY; 4 HAYNES-JONES,SAMAJAE; 21 ECHENIQUE,JAIME;

Time	VISITORS: Temple	Score	Margin	HOME: Wichita St.
19:46				MISSED LAYUP by DENNIS,DEXTER
19:46				REBOUND (OFF) by DENNIS,DEXTER
19:46	BLOCK by AFLAKPUI,ERNEST			
19:39		2-0	H 2	GOOD! LAYUP by DENNIS,DEXTER
19:19	GOOD! JUMPER by PIERRE-LOUIS,NATE	2-2	T	
18:52				MISSED LAYUP by ECHENIQUE,JAIME
18:52	BLOCK by AFLAKPUI,ERNEST			
18:47	REBOUND (DEF) by PIERRE-LOUIS,NATE			
18:45	GOOD! LAYUP by PIERRE-LOUIS,NATE	2-4	V 2	
18:25		5-4	H 1	GOOD! 3PTR by MCDUFFIE,MARKIS
18:25				ASSIST by DENNIS,DEXTER
17:59	MISSED JUMPER by ROSE,QUINTON			
17:56				REBOUND (DEF) by TEAM
17:56				SUB OUT: TORRES,RICKY
17:56				SUB IN: BURTON,JAMARIUS
17:41				TURNOVER (BADPASS) by MCDUFFIE,MARKIS
17:41	STEAL by ROSE,QUINTON			
17:35	GOOD! DUNK by ROSE,QUINTON [FB]	5-6	V 1	
17:14	FOUL (PERSONAL) by PERRY,DE'VONDRE			
17:03		8-6	H 2	GOOD! 3PTR by HAYNES-JONES,SAMAJAE
17:03				ASSIST by BURTON,JAMARIUS
16:50	GOOD! LAYUP by AFLAKPUI,ERNEST	8-8	T	
16:50	ASSIST by ROSE,QUINTON			
16:34	FOUL (PERSONAL) by ALSTON, JR.,SHIZZ			
16:31				MISSED JUMPER by MCDUFFIE,MARKIS
16:29				REBOUND (OFF) by DENNIS,DEXTER
16:29		10-8	H 2	GOOD! LAYUP by DENNIS,DEXTER
16:29	FOUL (PERSONAL) by ROSE,QUINTON			
16:29		11-8	H 3	GOOD! FT by DENNIS,DEXTER
16:15				FOUL (PERSONAL) by DENNIS,DEXTER
16:15	MISSED FT by ROSE,QUINTON			
16:15	REBOUND (OFF) by TEAM			
16:15	MISSED FT by ROSE,QUINTON			
16:13				REBOUND (DEF) by ECHENIQUE,JAIME
15:58				MISSED 3PTR by ECHENIQUE,JAIME
15:56				REBOUND (OFF) by MCDUFFIE,MARKIS
15:56	FOUL (PERSONAL) by PERRY,DE'VONDRE			
15:56				
15:56		12-8	H 4	GOOD! FT by MCDUFFIE,MARKIS
15:56	SUB OUT: PERRY,DE'VONDRE			
15:56	SUB IN: MOORMAN II,J.P.			
15:56		13-8	H 5	GOOD! FT by MCDUFFIE,MARKIS
15:31	MISSED LAYUP by PIERRE-LOUIS,NATE			
15:27				REBOUND (DEF) by ECHENIQUE,JAIME
15:23		15-8	H 7	GOOD! LAYUP by BURTON,JAMARIUS [FB]
15:00				SUB OUT: DENNIS,DEXTER
15:00				SUB IN: STEVENSON,ERIK
14:50	MISSED JUMPER by ROSE,QUINTON			
14:45				REBOUND (DEF) by BURTON,JAMARIUS
14:35				TURNOVER (LOSTBALL) by BURTON,JAMARIUS
14:35	STEAL by PIERRE-LOUIS,NATE			
14:35				FOUL (PERSONAL) by BURTON,JAMARIUS
14:35	SUB OUT: ROSE,QUINTON			
14:35	SUB IN: MOORE II,ALANI			
14:27	GOOD! JUMPER by ALSTON, JR.,SHIZZ	15-10	H 5	
14:14				MISSED JUMPER by HAYNES-JONES,SAMAJAE
14:10	REBOUND (DEF) by ALSTON, JR.,SHIZZ			
14:06	GOOD! 3PTR by ALSTON, JR.,SHIZZ	15-13	H 2	
13:56	FOUL (PERSONAL) by MOORE II,ALANI			
13:42				SUB OUT: ECHENIQUE,JAIME
13:42				SUB IN: POOR BEAR-CHANDLER,ISAIAH
13:33	SUB OUT: AFLAKPUI,ERNEST			
13:33	SUB IN: MOORE,DAMION			
13:27				TURNOVER (TRAVEL) by POOR BEAR-CHANDLER,ISAIAH
13:21	FOUL (OFF) by MOORMAN II,J.P.			
13:21	TURNOVER (OFFENSIVE) by MOORMAN II,J.P.			
13:16				MISSED 3PTR by STEVENSON,ERIK
13:14	REBOUND (DEF) by MOORMAN II,J.P.			
13:08	MISSED JUMPER by ALSTON, JR.,SHIZZ			
13:07				REBOUND (DEF) by POOR BEAR-CHANDLER,ISAIAH
13:07	FOUL (PERSONAL) by MOORE,DAMION			
13:07				SUB OUT: BURTON,JAMARIUS
13:07				SUB IN: TORRES,RICKY
13:07		16-13	H 3	GOOD! FT by POOR BEAR-CHANDLER,ISAIAH
13:07		17-13	H 4	GOOD! FT by POOR BEAR-CHANDLER,ISAIAH
12:49	MISSED JUMPER by MOORE II,ALANI			

Time	VISITORS: Temple	Score	Margin	HOME: Wichita St.
12:46				REBOUND (DEF) by HAYNES-JONES,SAMAJAE
12:43		19-13	H 6	GOOD! LAYUP by HAYNES-JONES,SAMAJAE [FB]
12:30				FOUL (PERSONAL) by STEVENSON,ERIK
12:30	MISSED FT by PIERRE-LOUIS,NATE			
12:30	REBOUND (OFF) by TEAM			
12:30	SUB OUT: ALSTON, JR.,SHIZZ			
12:30	SUB IN: ROSE,QUINTON			
12:30	MISSED FT by PIERRE-LOUIS,NATE			
12:30				REBOUND (DEF) by MCDUFFIE,MARKIS
12:08		21-13	H 8	GOOD! JUMPER by MCDUFFIE,MARKIS
11:49	GOOD! LAYUP by MOORE II,ALANI	21-15	H 6	
11:49	ASSIST by PIERRE-LOUIS,NATE			
11:41	FOUL (PERSONAL) by PIERRE-LOUIS,NATE			
11:41				
11:41				SUB OUT: HAYNES-JONES,SAMAJAE
11:41				SUB IN: DENNIS,DEXTER
11:41				MISSED FT by TORRES,RICKY
11:41	REBOUND (DEF) by MOORMAN II,J.P.			
11:26	MISSED JUMPER by ROSE,QUINTON			
11:22				REBOUND (DEF) by TORRES,RICKY
11:17		24-15	H 9	GOOD! 3PTR by DENNIS,DEXTER
11:17				ASSIST by TORRES,RICKY
10:56	MISSED LAYUP by ROSE,QUINTON			
10:53				REBOUND (DEF) by POOR BEAR-CHANDLER,ISAIAH
10:23		27-15	H 12	GOOD! 3PTR by MCDUFFIE,MARKIS
10:21				SUB OUT: STEVENSON,ERIK
10:21				SUB IN: ECHENIQUE,JAIME
10:21				SUB OUT: POOR BEAR-CHANDLER,ISAIAH
10:21				SUB IN: HAYNES-JONES,SAMAJAE
10:21	SUB OUT: PIERRE-LOUIS,NATE			
10:21	SUB IN: ALSTON, JR.,SHIZZ			
10:21	SUB OUT: MOORE,DAMION			
10:21	SUB IN: AFLAKPUI,ERNEST			
10:14	MISSED LAYUP by MOORMAN II,J.P.			
10:14				BLOCK by ECHENIQUE,JAIME
10:09				REBOUND (DEF) by TORRES,RICKY
10:07				MISSED 3PTR by MCDUFFIE,MARKIS
10:03	REBOUND (DEF) by AFLAKPUI,ERNEST			
09:49	MISSED JUMPER by ALSTON, JR.,SHIZZ			
09:46	REBOUND (OFF) by AFLAKPUI,ERNEST			
09:44				FOUL (PERSONAL) by DENNIS,DEXTER
09:44	MISSED FT by ROSE,QUINTON			
09:44	REBOUND (OFF) by TEAM			
09:44				SUB OUT: DENNIS,DEXTER
09:44				SUB IN: STEVENSON,ERIK
09:44	GOOD! FT by ROSE,QUINTON	27-16	H 11	
09:35				MISSED LAYUP by HAYNES-JONES,SAMAJAE
09:35	BLOCK by AFLAKPUI,ERNEST			
09:35				REBOUND (OFF) by TEAM
09:17		29-16	H 13	GOOD! LAYUP by ECHENIQUE,JAIME [PNT]
09:02	TURNOVER (LOSTBALL) by MOORE II,ALANI			
09:02				STEAL by ECHENIQUE,JAIME
09:00				TURNOVER (LOSTBALL) by ECHENIQUE,JAIME
09:00	STEAL by MOORE II,ALANI			
09:00	SUB OUT: MOORE II,ALANI			
09:00	SUB IN: PIERRE-LOUIS,NATE			
08:53	GOOD! LAYUP by AFLAKPUI,ERNEST	29-18	H 11	
08:53	ASSIST by ALSTON, JR.,SHIZZ			
08:41	FOUL (PERSONAL) by MOORMAN II,J.P.			
08:41	SUB OUT: MOORMAN II,J.P.			
08:41	SUB IN: MOORE II,ALANI			
08:41		30-18	H 12	GOOD! FT by MCDUFFIE,MARKIS
08:41				SUB OUT: TORRES,RICKY
08:41				SUB IN: BURTON,JAMARIUS
08:41		31-18	H 13	GOOD! FT by MCDUFFIE,MARKIS
08:24	MISSED 3PTR by ROSE,QUINTON			
08:24	REBOUND (OFF) by TEAM			
08:24				FOUL (PERSONAL) by ECHENIQUE,JAIME
08:15	MISSED 3PTR by PIERRE-LOUIS,NATE			
08:12				REBOUND (DEF) by MCDUFFIE,MARKIS
08:12				TURNOVER (TRAVEL) by HAYNES-JONES,SAMAJAE
08:03	GOOD! JUMPER by ROSE,QUINTON [PNT]	31-20	H 11	
07:42		33-20	H 13	GOOD! LAYUP by MCDUFFIE,MARKIS
07:27	MISSED 3PTR by PIERRE-LOUIS,NATE			
07:23				REBOUND (DEF) by STEVENSON,ERIK
07:15		35-20	H 15	GOOD! LAYUP by HAYNES-JONES,SAMAJAE
07:08	TIMEOUT 30SEC			
07:08				SUB OUT: ECHENIQUE,JAIME
07:08				SUB IN: POOR BEAR-CHANDLER,ISAIAH
06:49	TURNOVER (OTHER) by ALSTON, JR.,SHIZZ			
06:29				MISSED 3PTR by HAYNES-JONES,SAMAJAE
06:28				REBOUND (OFF) by TEAM
06:24				MISSED JUMPER by MCDUFFIE,MARKIS
06:20	REBOUND (DEF) by PIERRE-LOUIS,NATE			
06:18	GOOD! LAYUP by PIERRE-LOUIS,NATE [FB]	35-22	H 13	
05:45				TURNOVER (SHOTCLOCK) by
05:31	MISSED JUMPER by PIERRE-LOUIS,NATE			

Time	VISITORS: Temple	Score	Margin	HOME: Wichita St.
05:28				REBOUND (DEF) by STEVENSON,ERIK
05:07				TURNOVER (BADPASS) by STEVENSON,ERIK
05:07	STEAL by AFLAKPUI,ERNEST			
05:00	GOOD! 3PTR by MOORE II,ALANI	35-25	H 10	
05:00	ASSIST by ROSE,QUINTON			
04:58				TIMEOUT 30SEC
04:58				SUB OUT: POOR BEAR-CHANDLER,ISAIAH
04:58				SUB IN: ECHENIQUE,JAIME
04:58				SUB OUT: BURTON,JAMARIUS
04:58				SUB IN: TORRES,RICKY
04:58				SUB OUT: STEVENSON,ERIK
04:58				SUB IN: DENNIS,DEXTER
04:47				FOUL (OFF) by MCDUFFIE,MARKIS
04:47				TURNOVER (OFFENSIVE) by MCDUFFIE,MARKIS
04:42	GOOD! DUNK by PIERRE-LOUIS,NATE	35-27	H 8	
04:42	ASSIST by ROSE,QUINTON			
04:22	FOUL (PERSONAL) by ROSE,QUINTON			
04:22		36-27	H 9	GOOD! FT by MCDUFFIE,MARKIS
04:22		37-27	H 10	GOOD! FT by MCDUFFIE,MARKIS
04:22				SUB OUT: DENNIS,DEXTER
04:22				SUB IN: BURTON,JAMARIUS
04:05	MISSED 3PTR by ALSTON, JR.,SHIZZ			
04:01				REBOUND (DEF) by TORRES,RICKY
03:45				TURNOVER (OTHER) by MCDUFFIE,MARKIS
03:45				
03:30				FOUL (PERSONAL) by ECHENIQUE,JAIME
03:30	GOOD! FT by AFLAKPUI,ERNEST	37-28	H 9	
03:30				SUB OUT: ECHENIQUE,JAIME
03:30				SUB IN: POOR BEAR-CHANDLER,ISAIAH
03:30	SUB OUT: ROSE,QUINTON			
03:30	SUB IN: PERRY,DE'VONDRE			
03:30	MISSED FT by AFLAKPUI,ERNEST			
03:29				REBOUND (DEF) by POOR BEAR-CHANDLER,ISAIAH
03:07		39-28	H 11	GOOD! JUMPER by HAYNES-JONES,SAMAJAE [PNT]
02:53				FOUL (PERSONAL) by HAYNES-JONES,SAMAJAE
02:53	SUB OUT: AFLAKPUI,ERNEST			
02:53	SUB IN: HAMILTON,JUSTYN			
02:53	GOOD! FT by ALSTON, JR.,SHIZZ	39-29	H 10	
02:53	GOOD! FT by ALSTON, JR.,SHIZZ	39-30	H 9	
02:41		41-30	H 11	GOOD! LAYUP by TORRES,RICKY
02:30	FOUL (OFF) by ALSTON, JR.,SHIZZ			
02:30	TURNOVER (OFFENSIVE) by ALSTON, JR.,SHIZZ			
02:18				MISSED JUMPER by MCDUFFIE,MARKIS
02:08				REBOUND (OFF) by POOR BEAR-CHANDLER,ISAIAH
02:08		43-30	H 13	GOOD! LAYUP by POOR BEAR-CHANDLER,ISAIAH
01:49	MISSED JUMPER by PIERRE-LOUIS,NATE			
01:45				REBOUND (DEF) by POOR BEAR-CHANDLER,ISAIAH
01:38		45-30	H 15	GOOD! LAYUP by POOR BEAR-CHANDLER,ISAIAH
01:38				ASSIST by MCDUFFIE,MARKIS
01:36	TIMEOUT 30SEC			
01:36	SUB OUT: HAMILTON,JUSTYN			
01:36	SUB IN: AFLAKPUI,ERNEST			
01:36	SUB OUT: MOORE II,ALANI			
01:36	SUB IN: ROSE,QUINTON			
01:21	MISSED 3PTR by ALSTON, JR.,SHIZZ			
01:16				REBOUND (DEF) by TORRES,RICKY
01:11				TURNOVER (BADPASS) by TORRES,RICKY
01:11	STEAL by ALSTON, JR.,SHIZZ			
01:01	GOOD! JUMPER by ALSTON, JR.,SHIZZ [PNT]	45-32	H 13	
00:28				MISSED 3PTR by HAYNES-JONES,SAMAJAE
00:27	REBOUND (DEF) by TEAM			
00:27				SUB OUT: TORRES,RICKY
00:27				SUB IN: BROWN,ROD
00:02	MISSED JUMPER by ROSE,QUINTON			
00:00				REBOUND (DEF) by MCDUFFIE,MARKIS

Temple 32, Wichita St. 45

Points from (This Period)	TEM	WSU
In the Paint	18	22
Off Turns	16	2
2nd Chance	1	11
Fast Break	4	4
Bench	5	8

Official Box Score
Temple vs Wichita St.
Second Half Statistics Only
January 06, 2019 at Charles Koch Arena (Devlin Court) - Wichita, Kan.

Temple 42

No.	Player	S	Pts	FG	3FG	FT	OR	DR	TR	PF	A	TO	Blk	Stl	Min	+/-
01	Rose, Quinton		12	5-9	0-1	2-3	1	1	2	1	1	2	0	1	17	14
10	Alston, Jr.,Shizz		6	3-8	0-4	0-0	1	0	1	0	2	1	0	0	18	11
15	Pierre-Louis, Nate		9	2-6	0-2	5-6	0	5	5	1	1	2	0	1	18	14
22	Perry, De'vondre		0	0-0	0-0	0-0	0	1	1	0	0	1	0	0	4	3
24	Aflakpui, Ernest		2	0-0	0-0	2-4	0	5	5	1	0	0	0	1	14	12
00	Moore Ii, Alani		3	1-2	1-2	0-0	0	0	0	1	0	0	0	0	6	0
04	Moorman Ii, J.P.		8	3-3	2-2	0-0	1	2	3	0	2	0	1	0	16	10
21	Hamilton, Justyn		0	0-0	0-0	0-0	0	0	0	0	0	0	0	0	0	0
23	Moore, Damion		2	0-0	0-0	2-2	2	0	2	1	0	0	2	0	6	1
	Team						2	0	2	0		0				
	TOTALS		**42**	**14-28**	**3-11**	**11-15**	**7**	**14**	**21**	**5**	**6**	**6**	**3**	**3**	**100**	

Shooting By Period

Period	FG	FG%	3FG	3FG%	FT	FT%
2nd Half	14-28	50%	3-11	27%	11-15	73%
Game	31-65	47.7%	6-21	28.6%	17-28	60.7%

Last FG Half: TEM 3rd-00:47

Wichita St. 29

No.	Player	S	Pts	FG	3FG	FT	OR	DR	TR	PF	A	TO	Blk	Stl	Min	+/-
00	Dennis, Dexter		6	2-3	0-1	2-2	2	2	4	1	3	0	1	0	13	-9
01	Mcduffie, Markis		5	2-8	1-4	0-0	0	1	1	0	0	2	0	1	20	-13
03	Torres, Ricky		0	0-1	0-1	0-0	0	3	3	1	2	2	0	0	14	-3
04	Haynes-Jones, Samajae		11	5-8	1-2	0-0	0	1	1	1	2	1	0	2	20	-13
21	Echenique, Jaime		2	1-2	0-0	0-0	0	0	0	2	0	1	0	0	4	-1
02	Burton, Jamarius		0	0-0	0-0	0-0	0	2	2	0	0	1	0	0	5	-7
05	Brown, Rod		0	0-0	0-0	0-0	0	0	0	0	0	0	0	0	0	0
10	Stevenson, Erik		1	0-2	0-2	1-2	0	0	0	2	1	0	0	0	8	-10
12	Udeze, Morris		0	0-0	0-0	0-0	0	0	0	0	0	0	0	0	4	-6
44	Poor Bear-Chandler, Isaiah		4	2-4	0-0	0-0	0	0	0	2	0	0	0	0	12	-3
	Team						0	0	0	0		0				
	TOTALS		**29**	**12-28**	**2-10**	**3-4**	**2**	**9**	**11**	**9**	**8**	**7**	**1**	**3**	**100**	

Shooting By Period

Period	FG	FG%	3FG	3FG%	FT	FT%
2nd Half	12-28	43%	2-10	20%	3-4	75%
Game	31-63	49.2%	6-22	27.3%	13-17	76.5%

Last FG Half: WSU 3rd-00:42

Game Notes:
Officials: **Doug Shows,Pat Adams,Olandis Poole**

Start Time: **09:01 PM**
Conference Game;

Score	1st	2nd	3rd	TOT
TEM	32	42	11	**85**
WSU	45	29	7	**81**

Points from (This Period)	TEM	WSU
In the Paint	18	18
Off Turns	10	7
2nd Chance	9	5
Fast Break	6	8
Bench	13	5

Official Play-By-Play
Temple vs Wichita St.
Second Half
January 06, 2019 at Charles Koch Arena (Devlin Court) - Wichita, Kan.

Period 2
Starters:
Temple: 1 ROSE,QUINTON; 10 ALSTON, JR.,SHIZZ; 15 PIERRE-LOUIS,NATE; 22 PERRY,DE'VONDRE; 24 AFLAKPUI,ERNEST;
Wichita St.: 0 DENNIS,DEXTER; 1 MCDUFFIE,MARKIS; 3 TORRES,RICKY; 4 HAYNES-JONES,SAMAJAE; 21 ECHENIQUE,JAIME;

Time	VISITORS: Temple	Score	Margin	HOME: Wichita St.
19:44				MISSED 3PTR by STEVENSON,ERIK
19:43	REBOUND (DEF) by PERRY,DE'VONDRE			
19:38	TURNOVER (LOSTBALL) by ALSTON, JR.,SHIZZ			
19:38				STEAL by HAYNES-JONES,SAMAJAE
19:33				TURNOVER (BADPASS) by HAYNES-JONES,SAMAJAE
19:14	GOOD! LAYUP by ROSE,QUINTON [PNT]	45-34	H 11	
18:51				MISSED LAYUP by MCDUFFIE,MARKIS
18:46	REBOUND (DEF) by AFLAKPUI,ERNEST			
18:39	TURNOVER (LOSTBALL) by PERRY,DE'VONDRE			
18:39				STEAL by HAYNES-JONES,SAMAJAE
18:31		47-34	H 13	GOOD! LAYUP by HAYNES-JONES,SAMAJAE [FB]
18:24	MISSED 3PTR by ROSE,QUINTON			
18:24				REBOUND (DEF) by TORRES,RICKY
18:15		49-34	H 15	GOOD! LAYUP by POOR BEAR-CHANDLER,ISAIAH
18:15				ASSIST by STEVENSON,ERIK
17:56				FOUL (PERSONAL) by TORRES,RICKY
17:55	GOOD! FT by PIERRE-LOUIS,NATE	49-35	H 14	
17:55	MISSED FT by PIERRE-LOUIS,NATE			
17:55	REBOUND (OFF) by TEAM			
17:55				SUB OUT: POOR BEAR-CHANDLER,ISAIAH
17:55				SUB IN: DENNIS,DEXTER
17:55	GOOD! JUMPER by ROSE,QUINTON [PNT]	49-37	H 12	
17:55	ASSIST by ALSTON, JR.,SHIZZ			
17:55				FOUL (PERSONAL) by DENNIS,DEXTER
17:55	GOOD! FT by ROSE,QUINTON	49-38	H 11	
17:55				SUB OUT: DENNIS,DEXTER
17:55				SUB IN: ECHENIQUE,JAIME
17:39				TURNOVER (BADPASS) by MCDUFFIE,MARKIS
17:39	STEAL by AFLAKPUI,ERNEST			
17:33	MISSED JUMPER by ALSTON, JR.,SHIZZ			
17:33				REBOUND (DEF) by HAYNES-JONES,SAMAJAE
17:15				FOUL (OFF) by ECHENIQUE,JAIME
17:15				SUB OUT: ECHENIQUE,JAIME
17:15				SUB IN: UDEZE,MORRIS
17:15				SUB OUT: TORRES,RICKY
17:15				SUB IN: BURTON,JAMARIUS
17:15				TURNOVER (OFFENSIVE) by ECHENIQUE,JAIME
17:08				FOUL (PERSONAL) by HAYNES-JONES,SAMAJAE
17:08	GOOD! FT by AFLAKPUI,ERNEST	49-39	H 10	
17:08	MISSED FT by AFLAKPUI,ERNEST			
17:07				REBOUND (DEF) by BURTON,JAMARIUS
16:37				MISSED 3PTR by STEVENSON,ERIK
16:33	REBOUND (DEF) by PIERRE-LOUIS,NATE			
16:24	TURNOVER (TRAVEL) by ROSE,QUINTON			
16:11				MISSED 3PTR by MCDUFFIE,MARKIS
16:06	REBOUND (DEF) by ROSE,QUINTON			
15:56				FOUL (PERSONAL) by STEVENSON,ERIK
15:56	MISSED FT by AFLAKPUI,ERNEST			
15:56	REBOUND (OFF) by TEAM			
15:56	SUB OUT: PERRY,DE'VONDRE			
15:56	SUB IN: MOORMAN II,J.P.			
15:56	GOOD! FT by AFLAKPUI,ERNEST	49-40	H 9	
15:42		52-40	H 12	GOOD! 3PTR by HAYNES-JONES,SAMAJAE
15:14	GOOD! 3PTR by MOORMAN II,J.P.	52-43	H 9	
15:14	ASSIST by ALSTON, JR.,SHIZZ			
14:57				MISSED 3PTR by HAYNES-JONES,SAMAJAE
14:53	REBOUND (DEF) by PIERRE-LOUIS,NATE			
14:43	GOOD! LAYUP by ALSTON, JR.,SHIZZ [PNT]	52-45	H 7	
14:25				MISSED 3PTR by MCDUFFIE,MARKIS
14:20	REBOUND (DEF) by AFLAKPUI,ERNEST			
14:09	MISSED 3PTR by PIERRE-LOUIS,NATE			
14:04				REBOUND (DEF) by BURTON,JAMARIUS
13:59				TURNOVER (LOSTBALL) by BURTON,JAMARIUS
13:59	STEAL by PIERRE-LOUIS,NATE			
13:57	GOOD! DUNK by PIERRE-LOUIS,NATE [FB]	52-47	H 5	
13:40	FOUL (PERSONAL) by AFLAKPUI,ERNEST			
13:40				MISSED FT by STEVENSON,ERIK
13:40				REBOUND (OFF) by TEAM
13:40				SUB OUT: UDEZE,MORRIS
13:40				SUB IN: POOR BEAR-CHANDLER,ISAIAH
13:40		53-47	H 6	GOOD! FT by STEVENSON,ERIK
13:40				
13:25				FOUL (PERSONAL) by STEVENSON,ERIK
13:25	MISSED FT by ROSE,QUINTON			
13:25	REBOUND (OFF) by TEAM			
13:25				SUB OUT: STEVENSON,ERIK

Time	VISITORS: Temple	Score	Margin	HOME: Wichita St.
13:25				SUB IN: DENNIS,DEXTER
13:25	GOOD! FT by ROSE,QUINTON	53-48	H 5	
13:04				MISSED JUMPER by POOR BEAR-CHANDLER,ISAIAH
13:03	REBOUND (DEF) by PIERRE-LOUIS,NATE			
13:02				FOUL (PERSONAL) by POOR BEAR-CHANDLER,ISAIAH
13:02	GOOD! FT by PIERRE-LOUIS,NATE	53-49	H 4	
13:02				SUB OUT: BURTON,JAMARIUS
13:02				SUB IN: TORRES,RICKY
13:02	GOOD! FT by PIERRE-LOUIS,NATE	53-50	H 3	
12:42	FOUL (PERSONAL) by ROSE,QUINTON			
12:42				SUB OUT: POOR BEAR-CHANDLER,ISAIAH
12:42				SUB IN: ECHENIQUE,JAIME
12:40	SUB OUT: AFLAKPUI,ERNEST			
12:40	SUB IN: MOORE,DAMION			
12:36				MISSED JUMPER by HAYNES-JONES,SAMAJAE
12:33	REBOUND (DEF) by PIERRE-LOUIS,NATE			
12:31	TURNOVER (LOSTBALL) by PIERRE-LOUIS,NATE			
12:31				STEAL by MCDUFFIE,MARKIS
12:24				MISSED LAYUP by MCDUFFIE,MARKIS
12:24	BLOCK by MOORMAN II,J.P.			
12:24	REBOUND (DEF) by PIERRE-LOUIS,NATE			
12:23	GOOD! LAYUP by ROSE,QUINTON [FB/PNT]	53-52	H 1	
12:23	ASSIST by PIERRE-LOUIS,NATE			
11:57		55-52	H 3	GOOD! LAYUP by ECHENIQUE,JAIME
11:57				ASSIST by DENNIS,DEXTER
11:24	MISSED JUMPER by ROSE,QUINTON			
11:20	REBOUND (OFF) by MOORE,DAMION			
11:11	FOUL (OFF) by PIERRE-LOUIS,NATE			
11:11	TURNOVER (OFFENSIVE) by PIERRE-LOUIS,NATE			
11:11				
11:11	SUB OUT: ROSE,QUINTON			
11:11	SUB IN: MOORE II,ALANI			
10:49				MISSED JUMPER by ECHENIQUE,JAIME
10:49	BLOCK by MOORE,DAMION			
10:49				REBOUND (OFF) by DENNIS,DEXTER
10:46		57-52	H 5	GOOD! LAYUP by DENNIS,DEXTER
10:28	GOOD! 3PTR by MOORE II,ALANI	57-55	H 2	
10:28	ASSIST by MOORMAN II,J.P.			
09:58				MISSED 3PTR by TORRES,RICKY
09:53	REBOUND (DEF) by MOORMAN II,J.P.			
09:44	GOOD! JUMPER by MOORMAN II,J.P. [PNT]	57-57	T	
09:18		59-57	H 2	GOOD! LAYUP by DENNIS,DEXTER
08:58	MISSED LAYUP by PIERRE-LOUIS,NATE			
08:58	REBOUND (OFF) by MOORE,DAMION			
08:58				FOUL (PERSONAL) by ECHENIQUE,JAIME
08:58				SUB OUT: ECHENIQUE,JAIME
08:58				SUB IN: POOR BEAR-CHANDLER,ISAIAH
08:58	GOOD! FT by MOORE,DAMION	59-58	H 1	
08:58	GOOD! FT by MOORE,DAMION	59-59	T	
08:58	SUB OUT: ALSTON, JR.,SHIZZ			
08:58	SUB IN: ROSE,QUINTON			
08:40		61-59	H 2	GOOD! JUMPER by MCDUFFIE,MARKIS
08:40				ASSIST by HAYNES-JONES,SAMAJAE
08:16	MISSED JUMPER by ROSE,QUINTON			
08:16				REBOUND (DEF) by DENNIS,DEXTER
07:53				MISSED LAYUP by MCDUFFIE,MARKIS
07:53	BLOCK by MOORE,DAMION			
07:53	REBOUND (DEF) by MOORMAN II,J.P.			
07:47	GOOD! LAYUP by PIERRE-LOUIS,NATE [FB/PNT]	61-61	T	
07:27	FOUL (PERSONAL) by MOORE,DAMION			
07:27				
07:27				SUB OUT: TORRES,RICKY
07:27				SUB IN: STEVENSON,ERIK
07:27	SUB OUT: ROSE,QUINTON			
07:27	SUB IN: ALSTON, JR.,SHIZZ			
07:27		62-61	H 1	GOOD! FT by DENNIS,DEXTER
07:27				SUB OUT: STEVENSON,ERIK
07:27				SUB IN: TORRES,RICKY
07:27		63-61	H 2	GOOD! FT by DENNIS,DEXTER
07:08	GOOD! JUMPER by ALSTON, JR.,SHIZZ [PNT]	63-63	T	
07:08	ASSIST by MOORMAN II,J.P.			
06:49		65-63	H 2	GOOD! JUMPER by HAYNES-JONES,SAMAJAE
06:49				ASSIST by DENNIS,DEXTER
06:21	MISSED 3PTR by ALSTON, JR.,SHIZZ			
06:19	REBOUND (OFF) by MOORMAN II,J.P.			
06:19	SUB OUT: MOORE II,ALANI			
06:19	SUB IN: AFLAKPUI,ERNEST			
06:19	SUB OUT: MOORE,DAMION			
06:19	SUB IN: ROSE,QUINTON			
06:10	MISSED 3PTR by PIERRE-LOUIS,NATE			
06:06				REBOUND (DEF) by TORRES,RICKY
06:04		67-63	H 4	GOOD! LAYUP by HAYNES-JONES,SAMAJAE [FB]
06:04				ASSIST by TORRES,RICKY
05:37	MISSED 3PTR by ALSTON, JR.,SHIZZ			
05:31				REBOUND (DEF) by MCDUFFIE,MARKIS
05:25		69-63	H 6	GOOD! LAYUP by POOR BEAR-CHANDLER,ISAIAH [FB]
05:25				ASSIST by HAYNES-JONES,SAMAJAE

Time	VISITORS: Temple	Score	Margin	HOME: Wichita St.
04:59	MISSED JUMPER by PIERRE-LOUIS,NATE			
04:52	REBOUND (OFF) by ALSTON, JR.,SHIZZ			
04:35	MISSED 3PTR by ALSTON, JR.,SHIZZ			
04:32				REBOUND (DEF) by TORRES,RICKY
04:29		71-63	H 8	GOOD! LAYUP by HAYNES-JONES,SAMAJAE [FB/PNT]
04:29				ASSIST by TORRES,RICKY
04:22	TIMEOUT 30SEC			
04:22				SUB OUT: HAYNES-JONES,SAMAJAE
04:22				SUB IN: BURTON,JAMARIUS
04:22				SUB OUT: POOR BEAR-CHANDLER,ISAIAH
04:22				SUB IN: UDEZE,MORRIS
04:22	SUB OUT: PIERRE-LOUIS,NATE			
04:22	SUB IN: MOORE II,ALANI			
04:11	MISSED 3PTR by MOORE II,ALANI			
04:07				REBOUND (DEF) by DENNIS,DEXTER
04:03	FOUL (PERSONAL) by MOORE II,ALANI			
04:00				TURNOVER (LOSTBALL) by MCDUFFIE,MARKIS
04:00	STEAL by ROSE,QUINTON			
04:00	TURNOVER (OTHER) by ROSE,QUINTON			
04:00				
04:00				SUB OUT: BURTON,JAMARIUS
04:00				SUB IN: HAYNES-JONES,SAMAJAE
04:00				SUB OUT: UDEZE,MORRIS
04:00				SUB IN: POOR BEAR-CHANDLER,ISAIAH
03:39				MISSED JUMPER by POOR BEAR-CHANDLER,ISAIAH
03:34				REBOUND (OFF) by DENNIS,DEXTER
03:32		74-63	H 11	GOOD! 3PTR by MCDUFFIE,MARKIS
03:32				ASSIST by DENNIS,DEXTER
03:12	MISSED 3PTR by ALSTON, JR.,SHIZZ			
03:08	REBOUND (OFF) by ROSE,QUINTON			
03:06	GOOD! JUMPER by ROSE,QUINTON [PNT]	74-65	H 9	
02:47				TURNOVER (BADPASS) by TORRES,RICKY
02:47	SUB OUT: MOORE II,ALANI			
02:47	SUB IN: PIERRE-LOUIS,NATE			
02:28	GOOD! 3PTR by MOORMAN II,J.P.	74-68	H 6	
02:28	ASSIST by ROSE,QUINTON			
02:13				MISSED LAYUP by HAYNES-JONES,SAMAJAE
02:08	REBOUND (DEF) by AFLAKPUI,ERNEST			
01:57				FOUL (PERSONAL) by POOR BEAR-CHANDLER,ISAIAH
01:57	GOOD! FT by PIERRE-LOUIS,NATE	74-69	H 5	
01:57	GOOD! FT by PIERRE-LOUIS,NATE	74-70	H 4	
01:48				TURNOVER (BADPASS) by TORRES,RICKY
01:48				SUB OUT: TORRES,RICKY
01:48				SUB IN: STEVENSON,ERIK
01:33	GOOD! JUMPER by ROSE,QUINTON	74-72	H 2	
01:31	TIMEOUT 30SEC			
01:07				MISSED 3PTR by MCDUFFIE,MARKIS
01:02	REBOUND (DEF) by AFLAKPUI,ERNEST			
00:43	MISSED JUMPER by ROSE,QUINTON			
00:43				BLOCK by DENNIS,DEXTER
00:43	REBOUND (OFF) by TEAM			
00:34	GOOD! JUMPER by ALSTON, JR.,SHIZZ	74-74	T	
00:01				MISSED 3PTR by DENNIS,DEXTER
00:01	REBOUND (DEF) by AFLAKPUI,ERNEST			

Temple 74, Wichita St. 74

Points from (This Period)	TEM	WSU
In the Paint	18	18
Off Turns	10	7
2nd Chance	9	5
Fast Break	6	8
Bench	13	5

Official Play-By-Play

Temple vs Wichita St.

Overtime

January 06, 2019 at Charles Koch Arena (Devlin Court) - Wichita, Kan.

Period 3

Starters:

Temple: 1 ROSE,QUINTON; 10 ALSTON, JR.,SHIZZ; 15 PIERRE-LOUIS,NATE; 22 PERRY,DE'VONDRE; 24 AFLAKPUI,ERNEST;
Wichita St.: 0 DENNIS,DEXTER; 1 MCDUFFIE,MARKIS; 3 TORRES,RICKY; 4 HAYNES-JONES,SAMAJAE; 21 ECHENIQUE,JAIME;

Time	VISITORS: Temple	Score	Margin	HOME: Wichita St.
04:28		76-74	H 2	GOOD! LAYUP by POOR BEAR-CHANDLER,ISAIAH
04:28				ASSIST by HAYNES-JONES,SAMAJAE
04:02	MISSED 3PTR by ROSE,QUINTON			
03:57	REBOUND (OFF) by ROSE,QUINTON			
03:54	MISSED 3PTR by ALSTON, JR.,SHIZZ			
03:50				REBOUND (DEF) by HAYNES-JONES,SAMAJAE
03:43				TURNOVER (BADPASS) by POOR BEAR-CHANDLER,ISAIAH
03:43	STEAL by ROSE,QUINTON			
03:37	MISSED LAYUP by ROSE,QUINTON			
03:37				REBOUND (DEF) by POOR BEAR-CHANDLER,ISAIAH
03:25				TURNOVER (BADPASS) by HAYNES-JONES,SAMAJAE
03:25	STEAL by ROSE,QUINTON			
03:19	GOOD! DUNK by PIERRE-LOUIS,NATE [FB]	76-76	T	
03:19	ASSIST by ROSE,QUINTON			
02:59				MISSED 3PTR by DENNIS,DEXTER
02:56	REBOUND (DEF) by PIERRE-LOUIS,NATE			
02:39	GOOD! LAYUP by PIERRE-LOUIS,NATE [PNT]	76-78	V 2	
02:39				FOUL (PERSONAL) by STEVENSON,ERIK
02:39				SUB OUT: STEVENSON,ERIK
02:39				SUB IN: TORRES,RICKY
02:39				SUB OUT: POOR BEAR-CHANDLER,ISAIAH
02:39				SUB IN: UDEZE,MORRIS
02:38	MISSED FT by PIERRE-LOUIS,NATE			
02:35				REBOUND (DEF) by MCDUFFIE,MARKIS
02:24	FOUL (PERSONAL) by MOORMAN II,J.P.			
02:22	FOUL (PERSONAL) by MOORMAN II,J.P.			
02:22		77-78	V 1	GOOD! FT by MCDUFFIE,MARKIS
02:22				MISSED FT by MCDUFFIE,MARKIS
02:21	REBOUND (DEF) by AFLAKPUI,ERNEST			
02:07	GOOD! JUMPER by ALSTON, JR.,SHIZZ	77-80	V 3	
02:07	ASSIST by PIERRE-LOUIS,NATE			
01:48				TURNOVER (LOSTBALL) by UDEZE,MORRIS
01:48	STEAL by ALSTON, JR.,SHIZZ			
01:25	TURNOVER (LOSTBALL) by PIERRE-LOUIS,NATE			
01:25				STEAL by DENNIS,DEXTER
01:21				MISSED LAYUP by DENNIS,DEXTER
01:21	BLOCK by ROSE,QUINTON			
01:21				REBOUND (OFF) by MCDUFFIE,MARKIS
01:21		79-80	V 1	GOOD! LAYUP by MCDUFFIE,MARKIS
00:47	GOOD! 3PTR by ALSTON, JR.,SHIZZ	79-83	V 4	
00:45				TIMEOUT TEAM
00:45				SUB OUT: TORRES,RICKY
00:45				SUB IN: STEVENSON,ERIK
00:45				SUB OUT: UDEZE,MORRIS
00:45				SUB IN: POOR BEAR-CHANDLER,ISAIAH
00:42		81-83	V 2	GOOD! LAYUP by HAYNES-JONES,SAMAJAE [PNT]
00:42	FOUL (PERSONAL) by AFLAKPUI,ERNEST			
00:42				MISSED FT by HAYNES-JONES,SAMAJAE
00:39				REBOUND (OFF) by HAYNES-JONES,SAMAJAE
00:22				TURNOVER (LOSTBALL) by STEVENSON,ERIK
00:22	STEAL by ROSE,QUINTON			
00:18				FOUL (PERSONAL) by STEVENSON,ERIK
00:18	GOOD! FT by ALSTON, JR.,SHIZZ [FB]	81-84	V 3	
00:18	GOOD! FT by ALSTON, JR.,SHIZZ [FB]	81-85	V 4	
00:15				SUB OUT: STEVENSON,ERIK
00:15				SUB IN: TORRES,RICKY
00:07				MISSED 3PTR by HAYNES-JONES,SAMAJAE
00:03				REBOUND (OFF) by TORRES,RICKY
00:01				MISSED 3PTR by DENNIS,DEXTER
00:01	REBOUND (DEF) by MOORMAN II,J.P.			

Temple 85, Wichita St. 81

Points from (This Period)	TEM	WSU
In the Paint	4	6
Off Turns	4	2
2nd Chance	0	2
Fast Break	4	0
Bench	0	2

Official Scoring/Possession Reference Chart

Temple vs Wichita St.

Period 1

January 06, 2019 at Charles Koch Arena (Devlin Court) - Wichita, Kan.

Period 1

Starters:

Temple: 1 ROSE,QUINTON; 10 ALSTON, JR.,SHIZZ; 15 PIERRE-LOUIS,NATE; 22 PERRY,DE'VONDRE; 24 AFLAKPUI,ERNEST;
Wichita St.: 0 DENNIS,DEXTER; 1 MCDUFFIE,MARKIS; 3 TORRES,RICKY; 4 HAYNES-JONES,SAMAJAE; 21 ECHENIQUE,JAIME;

Time	VISITORS: Temple	Score	Margin	HOME: Wichita St.
19:39		2-0	H 2	GOOD! LAYUP by DENNIS,DEXTER
19:19	GOOD! JUMPER by PIERRE-LOUIS,NATE	2-2	T	
18:45	GOOD! LAYUP by PIERRE-LOUIS,NATE	2-4	V 2	
18:25		5-4	H 1	GOOD! 3PTR by MCDUFFIE,MARKIS
17:35	GOOD! DUNK by ROSE,QUINTON [FB]	5-6	V 1	
17:03		8-6	H 2	GOOD! 3PTR by HAYNES-JONES,SAMAJAE
16:50	GOOD! LAYUP by AFLAKPUI,ERNEST	8-8	T	
16:29		10-8	H 2	GOOD! LAYUP by DENNIS,DEXTER
16:29		11-8	H 3	GOOD! FT by DENNIS,DEXTER
15:56		12-8	H 4	GOOD! FT by MCDUFFIE,MARKIS
15:56		13-8	H 5	GOOD! FT by MCDUFFIE,MARKIS
15:23		15-8	H 7	GOOD! LAYUP by BURTON,JAMARIUS [FB]
14:27	GOOD! JUMPER by ALSTON, JR.,SHIZZ	15-10	H 5	
14:06	GOOD! 3PTR by ALSTON, JR.,SHIZZ	15-13	H 2	
13:07		16-13	H 3	GOOD! FT by POOR BEAR-CHANDLER,ISAIAH
13:07		17-13	H 4	GOOD! FT by POOR BEAR-CHANDLER,ISAIAH
12:43		19-13	H 6	GOOD! LAYUP by HAYNES-JONES,SAMAJAE [FB]
12:08		21-13	H 8	GOOD! JUMPER by MCDUFFIE,MARKIS
11:49	GOOD! LAYUP by MOORE II,ALANI	21-15	H 6	
11:17		24-15	H 9	GOOD! 3PTR by DENNIS,DEXTER
10:23		27-15	H 12	GOOD! 3PTR by MCDUFFIE,MARKIS
09:44	GOOD! FT by ROSE,QUINTON	27-16	H 11	
09:17		29-16	H 13	GOOD! LAYUP by ECHENIQUE,JAIME [PNT]
08:53	GOOD! LAYUP by AFLAKPUI,ERNEST	29-18	H 11	
08:41		30-18	H 12	GOOD! FT by MCDUFFIE,MARKIS
08:41		31-18	H 13	GOOD! FT by MCDUFFIE,MARKIS
08:03	GOOD! JUMPER by ROSE,QUINTON [PNT]	31-20	H 11	
07:42		33-20	H 13	GOOD! LAYUP by MCDUFFIE,MARKIS
07:15		35-20	H 15	GOOD! LAYUP by HAYNES-JONES,SAMAJAE
06:18	GOOD! LAYUP by PIERRE-LOUIS,NATE [FB]	35-22	H 13	
05:00	GOOD! 3PTR by MOORE II,ALANI	35-25	H 10	
04:42	GOOD! DUNK by PIERRE-LOUIS,NATE	35-27	H 8	
04:22		36-27	H 9	GOOD! FT by MCDUFFIE,MARKIS
04:22		37-27	H 10	GOOD! FT by MCDUFFIE,MARKIS
03:30	GOOD! FT by AFLAKPUI,ERNEST	37-28	H 9	
03:07		39-28	H 11	GOOD! JUMPER by HAYNES-JONES,SAMAJAE [PNT]
02:53	GOOD! FT by ALSTON, JR.,SHIZZ	39-29	H 10	
02:53	GOOD! FT by ALSTON, JR.,SHIZZ	39-30	H 9	
02:41		41-30	H 11	GOOD! LAYUP by TORRES,RICKY
02:08		43-30	H 13	GOOD! LAYUP by POOR BEAR-CHANDLER,ISAIAH
01:38		45-30	H 15	GOOD! LAYUP by POOR BEAR-CHANDLER,ISAIAH
01:01	GOOD! JUMPER by ALSTON, JR.,SHIZZ [PNT]	45-32	H 13	

Temple 32, Wichita St. 45

Official Scoring/Possession Reference Chart

Temple vs Wichita St.

Period 2

January 06, 2019 at Charles Koch Arena (Devlin Court) - Wichita, Kan.

Period 2

Starters:

Temple: 1 ROSE,QUINTON; 10 ALSTON, JR.,SHIZZ; 15 PIERRE-LOUIS,NATE; 22 PERRY,DE'VONDRE; 24 AFLAKPUI,ERNEST;
Wichita St.: 0 DENNIS,DEXTER; 1 MCDUFFIE,MARKIS; 3 TORRES,RICKY; 4 HAYNES-JONES,SAMAJAE; 21 ECHENIQUE,JAIME;

Time	VISITORS: Temple	Score	Margin	HOME: Wichita St.
19:14	GOOD! LAYUP by ROSE,QUINTON [PNT]	45-34	H 11	
18:31		47-34	H 13	GOOD! LAYUP by HAYNES-JONES,SAMAJAE [FB]
18:15		49-34	H 15	GOOD! LAYUP by POOR BEAR-CHANDLER,ISAIAH
17:55	GOOD! FT by PIERRE-LOUIS,NATE	49-35	H 14	
17:55	GOOD! JUMPER by ROSE,QUINTON [PNT]	49-37	H 12	
17:55	GOOD! FT by ROSE,QUINTON	49-38	H 11	
17:08	GOOD! FT by AFLAKPUI,ERNEST	49-39	H 10	
15:56	GOOD! FT by AFLAKPUI,ERNEST	49-40	H 9	
15:42		52-40	H 12	GOOD! 3PTR by HAYNES-JONES,SAMAJAE
15:14	GOOD! 3PTR by MOORMAN II,J.P.	52-43	H 9	
14:43	GOOD! LAYUP by ALSTON, JR.,SHIZZ [PNT]	52-45	H 7	
13:57	GOOD! DUNK by PIERRE-LOUIS,NATE [FB]	52-47	H 5	
13:40		53-47	H 6	GOOD! FT by STEVENSON,ERIK
13:25	GOOD! FT by ROSE,QUINTON	53-48	H 5	
13:02	GOOD! FT by PIERRE-LOUIS,NATE	53-49	H 4	
13:02	GOOD! FT by PIERRE-LOUIS,NATE	53-50	H 3	
12:23	GOOD! LAYUP by ROSE,QUINTON [FB/PNT]	53-52	H 1	
11:57		55-52	H 3	GOOD! LAYUP by ECHENIQUE,JAIME
10:46		57-52	H 5	GOOD! LAYUP by DENNIS,DEXTER
10:28	GOOD! 3PTR by MOORE II,ALANI	57-55	H 2	
09:44	GOOD! JUMPER by MOORMAN II,J.P. [PNT]	57-57	T	
09:18		59-57	H 2	GOOD! LAYUP by DENNIS,DEXTER
08:58	GOOD! FT by MOORE,DAMION	59-58	H 1	
08:58	GOOD! FT by MOORE,DAMION	59-59	T	
08:40		61-59	H 2	GOOD! JUMPER by MCDUFFIE,MARKIS
07:47	GOOD! LAYUP by PIERRE-LOUIS,NATE [FB/PNT]	61-61	T	
07:27		62-61	H 1	GOOD! FT by DENNIS,DEXTER
07:27		63-61	H 2	GOOD! FT by DENNIS,DEXTER
07:08	GOOD! JUMPER by ALSTON, JR.,SHIZZ [PNT]	63-63	T	
06:49		65-63	H 2	GOOD! JUMPER by HAYNES-JONES,SAMAJAE
06:04		67-63	H 4	GOOD! LAYUP by HAYNES-JONES,SAMAJAE [FB]
05:25		69-63	H 6	GOOD! LAYUP by POOR BEAR-CHANDLER,ISAIAH [FB]
04:29		71-63	H 8	GOOD! LAYUP by HAYNES-JONES,SAMAJAE [FB/PNT]
03:32		74-63	H 11	GOOD! 3PTR by MCDUFFIE,MARKIS
03:06	GOOD! JUMPER by ROSE,QUINTON [PNT]	74-65	H 9	
02:28	GOOD! 3PTR by MOORMAN II,J.P.	74-68	H 6	
01:57	GOOD! FT by PIERRE-LOUIS,NATE	74-69	H 5	
01:57	GOOD! FT by PIERRE-LOUIS,NATE	74-70	H 4	
01:33	GOOD! JUMPER by ROSE,QUINTON	74-72	H 2	
00:34	GOOD! JUMPER by ALSTON, JR.,SHIZZ	74-74	T	

Temple 74, Wichita St. 74

Official Scoring/Possession Reference Chart
Temple vs Wichita St.
Period 3
January 06, 2019 at Charles Koch Arena (Devlin Court) - Wichita, Kan.

Period 3
Starters:
Temple: 1 ROSE,QUINTON; 10 ALSTON, JR.,SHIZZ; 15 PIERRE-LOUIS,NATE; 22 PERRY,DE'VONDRE; 24 AFLAKPUI,ERNEST;
Wichita St.: 0 DENNIS,DEXTER; 1 MCDUFFIE,MARKIS; 3 TORRES,RICKY; 4 HAYNES-JONES,SAMAJAE; 21 ECHENIQUE,JAIME;

Time	VISITORS: Temple	Score	Margin	HOME: Wichita St.
04:28		76-74	H 2	GOOD! LAYUP by POOR BEAR-CHANDLER,ISAIAH
03:19	GOOD! DUNK by PIERRE-LOUIS,NATE [FB]	76-76	T	
02:39	GOOD! LAYUP by PIERRE-LOUIS,NATE [PNT]	76-78	V 2	
02:22		77-78	V 1	GOOD! FT by MCDUFFIE,MARKIS
02:07	GOOD! JUMPER by ALSTON, JR.,SHIZZ	77-80	V 3	
01:21		79-80	V 1	GOOD! LAYUP by MCDUFFIE,MARKIS
00:47	GOOD! 3PTR by ALSTON, JR.,SHIZZ	79-83	V 4	
00:42		81-83	V 2	GOOD! LAYUP by HAYNES-JONES,SAMAJAE [PNT]
00:18	GOOD! FT by ALSTON, JR.,SHIZZ [FB]	81-84	V 3	
00:18	GOOD! FT by ALSTON, JR.,SHIZZ [FB]	81-85	V 4	

Temple 85, Wichita St. 81

Official Substitutions Log
Temple vs Wichita St.
Period 1
January 06, 2019 at Charles Koch Arena (Devlin Court) - Wichita, Kan.

VISITORS: Temple	Time	Score	HOME: Wichita St.
1 ROSE,QUINTON			0 DENNIS,DEXTER
10 ALSTON, JR.,SHIZZ			1 MCDUFFIE,MARKIS
15 PIERRE-LOUIS,NATE			3 TORRES,RICKY
22 PERRY,DE'VONDRE			4 HAYNES-JONES,SAMAJAE
24 AFLAKPUI,ERNEST			21 ECHENIQUE,JAIME
	17:56	4-5	SUB OUT: TORRES,RICKY
	17:56		SUB IN: BURTON,JAMARIUS
SUB OUT: 22 PERRY,DE'VONDRE	15:56	8-12	
SUB IN: 4 MOORMAN II,J.P.	15:56		
	15:00	8-15	SUB OUT: DENNIS,DEXTER
	15:00		SUB IN: STEVENSON,ERIK
SUB OUT: 1 ROSE,QUINTON	14:35	8-15	
SUB IN: 0 MOORE II,ALANI	14:35		
	13:42	13-15	SUB OUT: ECHENIQUE,JAIME
	13:42		SUB IN: POOR BEAR-CHANDLER,ISAIAH
SUB OUT: 24 AFLAKPUI,ERNEST	13:33	13-15	
SUB IN: 23 MOORE,DAMION	13:33		
	13:07	13-15	SUB OUT: BURTON,JAMARIUS
	13:07		SUB IN: TORRES,RICKY
SUB OUT: 10 ALSTON, JR.,SHIZZ	12:30	13-19	
SUB IN: 1 ROSE,QUINTON	12:30		
	11:41	15-21	SUB OUT: HAYNES-JONES,SAMAJAE
	11:41		SUB IN: DENNIS,DEXTER
	10:21	15-27	SUB OUT: STEVENSON,ERIK
	10:21		SUB IN: ECHENIQUE,JAIME
	10:21		SUB OUT: POOR BEAR-CHANDLER,ISAIAH
	10:21		SUB IN: HAYNES-JONES,SAMAJAE
SUB OUT: 15 PIERRE-LOUIS,NATE	10:21		
SUB IN: 10 ALSTON, JR.,SHIZZ	10:21		
SUB OUT: 23 MOORE,DAMION	10:21		
SUB IN: 24 AFLAKPUI,ERNEST	10:21		
	09:44	15-27	SUB OUT: DENNIS,DEXTER
	09:44		SUB IN: STEVENSON,ERIK
SUB OUT: 0 MOORE II,ALANI	09:00	16-29	
SUB IN: 15 PIERRE-LOUIS,NATE	09:00		
SUB OUT: 4 MOORMAN II,J.P.	08:41	18-29	
SUB IN: 0 MOORE II,ALANI	08:41		
	08:41		SUB OUT: TORRES,RICKY
	08:41		SUB IN: BURTON,JAMARIUS
	07:08	20-35	SUB OUT: ECHENIQUE,JAIME
	07:08		SUB IN: POOR BEAR-CHANDLER,ISAIAH
	04:58	25-35	SUB OUT: POOR BEAR-CHANDLER,ISAIAH
	04:58		SUB IN: ECHENIQUE,JAIME
	04:58		SUB OUT: BURTON,JAMARIUS
	04:58		SUB IN: TORRES,RICKY
	04:58		SUB OUT: STEVENSON,ERIK
	04:58		SUB IN: DENNIS,DEXTER
	04:22	27-37	SUB OUT: DENNIS,DEXTER
	04:22		SUB IN: BURTON,JAMARIUS
	03:30	28-37	SUB OUT: ECHENIQUE,JAIME
	03:30		SUB IN: POOR BEAR-CHANDLER,ISAIAH
SUB OUT: 1 ROSE,QUINTON	03:30		
SUB IN: 22 PERRY,DE'VONDRE	03:30		
SUB OUT: 24 AFLAKPUI,ERNEST	02:53	28-39	
SUB IN: 21 HAMILTON,JUSTYN	02:53		
SUB OUT: 21 HAMILTON,JUSTYN	01:36	30-45	
SUB IN: 24 AFLAKPUI,ERNEST	01:36		
SUB OUT: 0 MOORE II,ALANI	01:36		
SUB IN: 1 ROSE,QUINTON	01:36		
	00:27	32-45	SUB OUT: TORRES,RICKY
	00:27		SUB IN: BROWN,ROD

Temple 32, Wichita St. 45

Official Substitutions Log
Temple vs Wichita St.
Period 2
January 06, 2019 at Charles Koch Arena (Devlin Court) - Wichita, Kan.

VISITORS: Temple	Time	Score	HOME: Wichita St.
1 ROSE,QUINTON			0 DENNIS,DEXTER
10 ALSTON, JR.,SHIZZ			1 MCDUFFIE,MARKIS
15 PIERRE-LOUIS,NATE			3 TORRES,RICKY
22 PERRY,DE'VONDRE			4 HAYNES-JONES,SAMAJAE
24 AFLAKPUI,ERNEST			21 ECHENIQUE,JAIME
	17:55	35-49	SUB OUT: POOR BEAR-CHANDLER,ISAIAH
	17:55		SUB IN: DENNIS,DEXTER
	17:55		SUB OUT: DENNIS,DEXTER
	17:55		SUB IN: ECHENIQUE,JAIME
	17:15	38-49	SUB OUT: ECHENIQUE,JAIME
	17:15		SUB IN: UDEZE,MORRIS
	17:15		SUB OUT: TORRES,RICKY
	17:15		SUB IN: BURTON,JAMARIUS
SUB OUT: 22 PERRY,DE'VONDRE	15:56	39-49	
SUB IN: 4 MOORMAN II,J.P.	15:56		
	13:40	47-52	SUB OUT: UDEZE,MORRIS
	13:40		SUB IN: POOR BEAR-CHANDLER,ISAIAH
	13:25	47-53	SUB OUT: STEVENSON,ERIK
	13:25		SUB IN: DENNIS,DEXTER
	13:02	49-53	SUB OUT: BURTON,JAMARIUS
	13:02		SUB IN: TORRES,RICKY
	12:42	50-53	SUB OUT: POOR BEAR-CHANDLER,ISAIAH
	12:42		SUB IN: ECHENIQUE,JAIME
SUB OUT: 24 AFLAKPUI,ERNEST	12:40	50-53	
SUB IN: 23 MOORE,DAMION	12:40		
SUB OUT: 1 ROSE,QUINTON	11:11	52-55	
SUB IN: 0 MOORE II,ALANI	11:11		
	08:58	57-59	SUB OUT: ECHENIQUE,JAIME
	08:58		SUB IN: POOR BEAR-CHANDLER,ISAIAH
SUB OUT: 10 ALSTON, JR.,SHIZZ	08:58		
SUB IN: 1 ROSE,QUINTON	08:58		
	07:27	61-61	SUB OUT: TORRES,RICKY
	07:27		SUB IN: STEVENSON,ERIK
SUB OUT: 1 ROSE,QUINTON	07:27		
SUB IN: 10 ALSTON, JR.,SHIZZ	07:27		
	07:27		SUB OUT: STEVENSON,ERIK
	07:27		SUB IN: TORRES,RICKY
SUB OUT: 0 MOORE II,ALANI	06:19	63-65	
SUB IN: 24 AFLAKPUI,ERNEST	06:19		
SUB OUT: 23 MOORE,DAMION	06:19		
SUB IN: 1 ROSE,QUINTON	06:19		
	04:22	63-71	SUB OUT: HAYNES-JONES,SAMAJAE
	04:22		SUB IN: BURTON,JAMARIUS
	04:22		SUB OUT: POOR BEAR-CHANDLER,ISAIAH
	04:22		SUB IN: UDEZE,MORRIS
SUB OUT: 15 PIERRE-LOUIS,NATE	04:22		
SUB IN: 0 MOORE II,ALANI	04:22		
	04:00	63-71	SUB OUT: BURTON,JAMARIUS
	04:00		SUB IN: HAYNES-JONES,SAMAJAE
	04:00		SUB OUT: UDEZE,MORRIS
	04:00		SUB IN: POOR BEAR-CHANDLER,ISAIAH
SUB OUT: 0 MOORE II,ALANI	02:47	65-74	
SUB IN: 15 PIERRE-LOUIS,NATE	02:47		
	01:48	70-74	SUB OUT: TORRES,RICKY
	01:48		SUB IN: STEVENSON,ERIK

Temple 74, Wichita St. 74

Official Substitutions Log
Temple vs Wichita St.
Period 3
January 06, 2019 at Charles Koch Arena (Devlin Court) - Wichita, Kan.

VISITORS: Temple	Time	Score	HOME: Wichita St.
1 ROSE,QUINTON			0 DENNIS,DEXTER
10 ALSTON, JR.,SHIZZ			1 MCDUFFIE,MARKIS
15 PIERRE-LOUIS,NATE			3 TORRES,RICKY
22 PERRY,DE'VONDRE			4 HAYNES-JONES,SAMAJAE
24 AFLAKPUI,ERNEST			21 ECHENIQUE,JAIME
	02:39	78-76	SUB OUT: STEVENSON,ERIK
	02:39		SUB IN: TORRES,RICKY
	02:39		SUB OUT: POOR BEAR-CHANDLER,ISAIAH
	02:39		SUB IN: UDEZE,MORRIS
	00:45	83-79	SUB OUT: TORRES,RICKY
	00:45		SUB IN: STEVENSON,ERIK
	00:45		SUB OUT: UDEZE,MORRIS
	00:45		SUB IN: POOR BEAR-CHANDLER,ISAIAH
	00:15	85-81	SUB OUT: STEVENSON,ERIK
	00:15		SUB IN: TORRES,RICKY

Temple 85, Wichita St. 81

Official Shot Chart

Temple vs Wichita St.

PERIOD 1 Shots

January 06, 2019 at Charles Koch Arena (Devlin Court) - Wichita, Kan.

Wichita St. | Temple

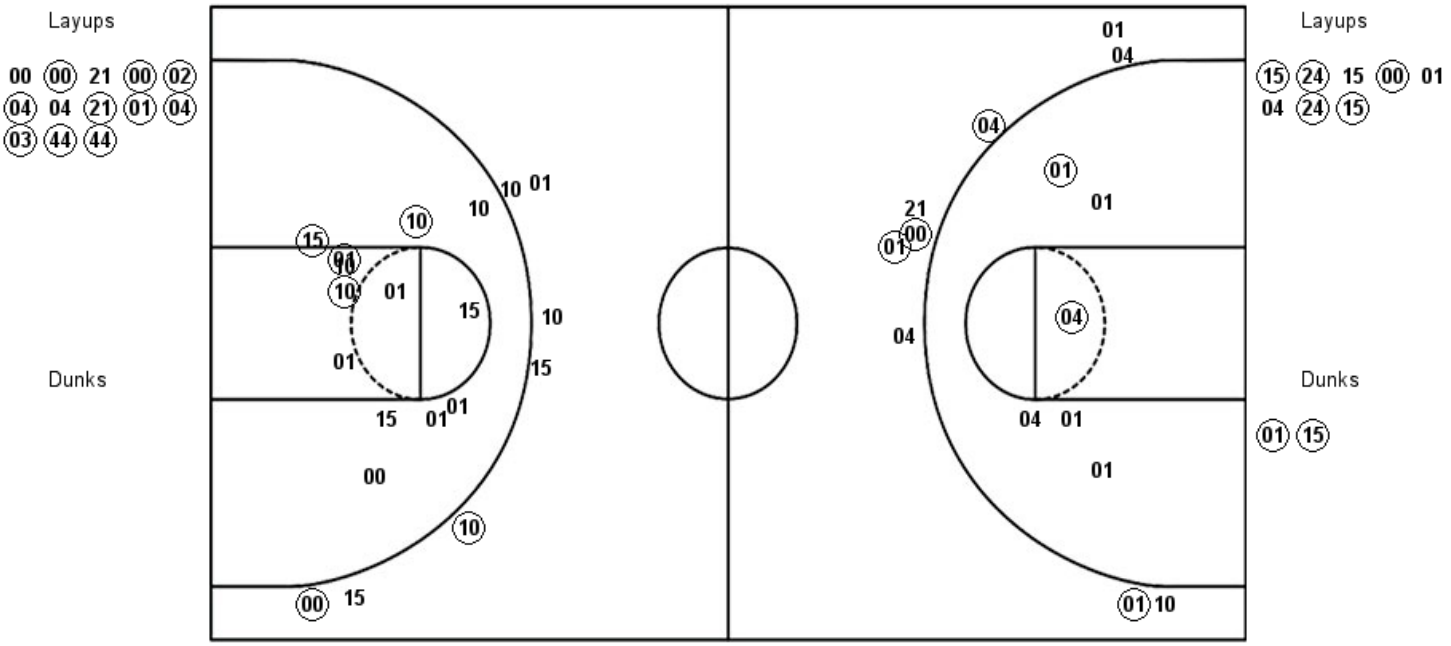

WSU : Period 1	Made	Att	Pct
Layups	10	13	76.9
Dunks	0	0	0
2PT Field Goals	12	19	63.2
3PT Field Goals	4	9	44.4
Total Field Goals	**16**	**28**	**57.1**

TEM : Period 1	Made	Att	Pct
Layups	5	8	62.5
Dunks	2	2	100.0
2PT Field Goals	11	23	47.8
3PT Field Goals	2	7	28.6
Total Field Goals	**13**	**30**	**43.3**

Official Shot Chart

Temple vs Wichita St.

PERIOD 2 Shots

January 06, 2019 at Charles Koch Arena (Devlin Court) - Wichita, Kan.

Wichita St. | Temple

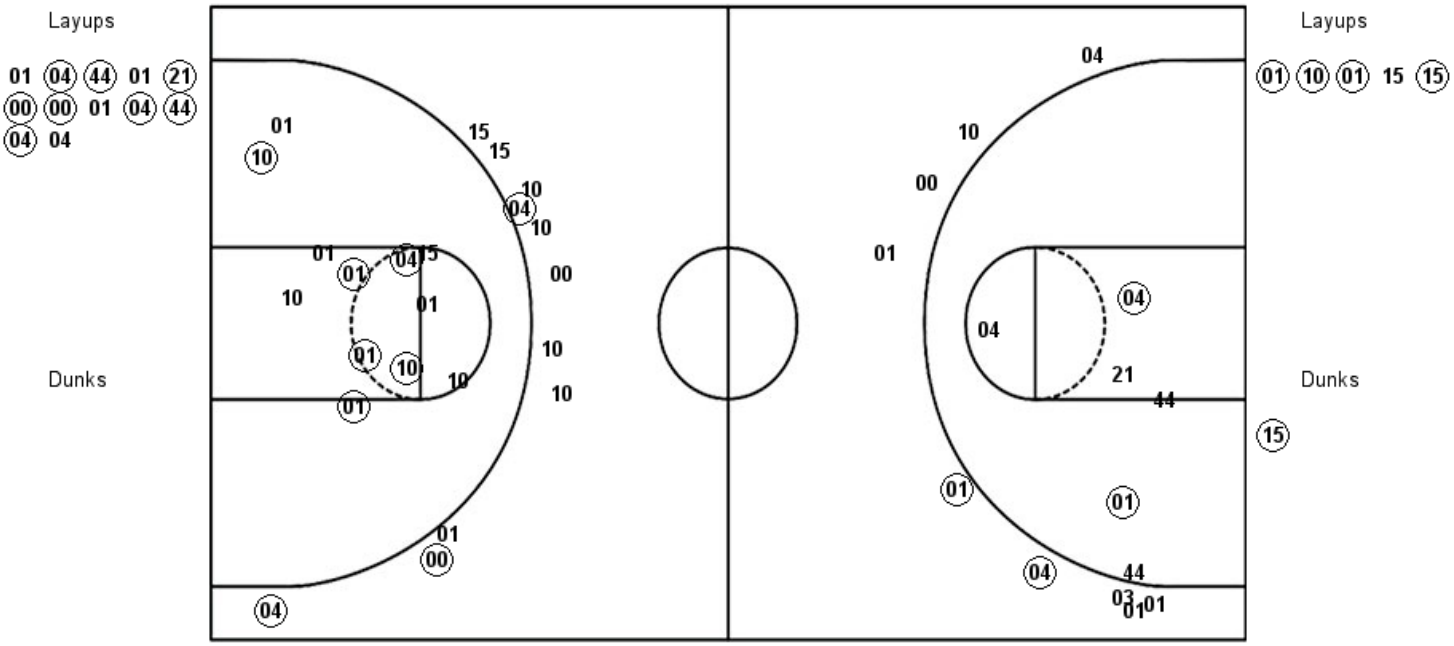

WSU : Period 2	Made	Att	Pct
Layups	8	12	66.7
Dunks	0	0	0
2PT Field Goals	10	18	55.6
3PT Field Goals	2	10	20.0
Total Field Goals	**12**	**28**	**42.9**

TEM : Period 2	Made	Att	Pct
Layups	4	5	80.0
Dunks	1	1	100.0
2PT Field Goals	11	17	64.7
3PT Field Goals	3	11	27.3
Total Field Goals	**14**	**28**	**50.0**

Official Shot Chart

Temple vs Wichita St.

PERIOD 3 Shots

January 06, 2019 at Charles Koch Arena (Devlin Court) - Wichita, Kan.

Wichita St. | Temple

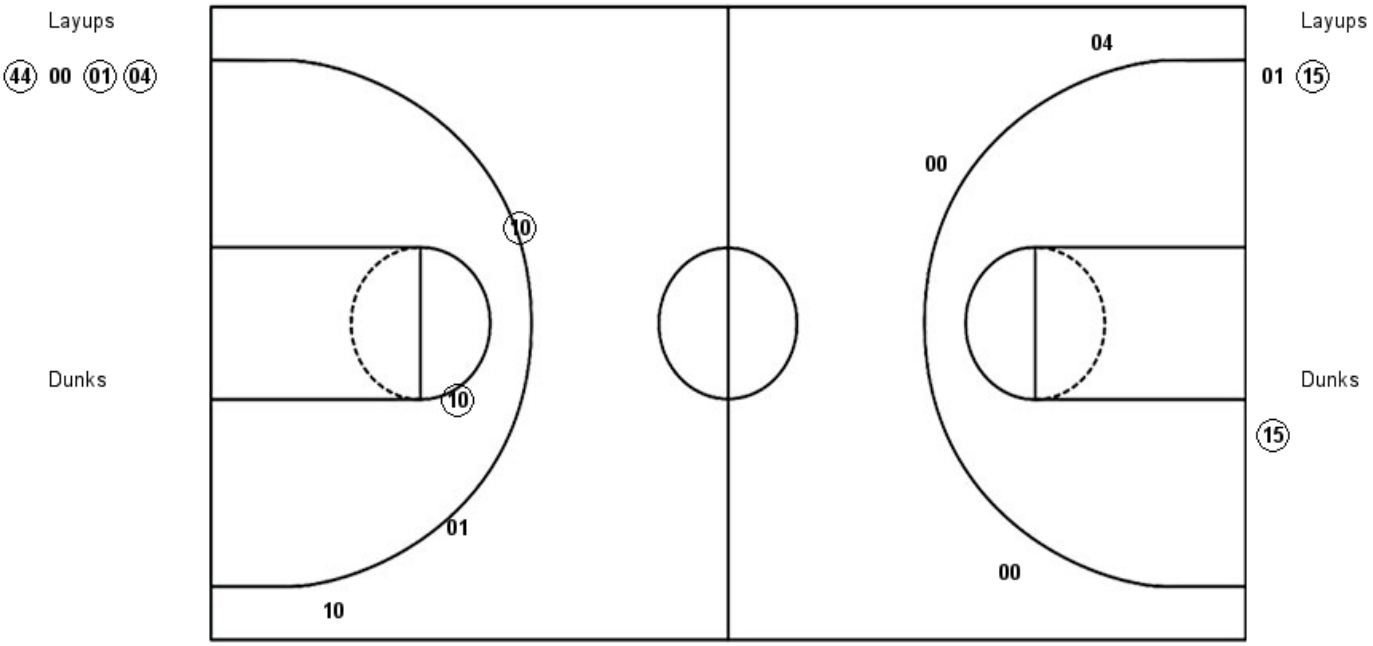

WSU : Period 3	Made	Att	Pct
Layups	3	4	75.0
Dunks	0	0	0
2PT Field Goals	3	4	75.0
3PT Field Goals	0	3	00.0
Total Field Goals	**3**	**7**	**42.9**

TEM : Period 3	Made	Att	Pct
Layups	1	2	50.0
Dunks	1	1	100.0
2PT Field Goals	3	4	75.0
3PT Field Goals	1	3	33.3
Total Field Goals	**4**	**7**	**57.1**

Official Shot Chart

Temple vs Wichita St.

Temple Team Shots

January 06, 2019 at Charles Koch Arena (Devlin Court) - Wichita, Kan.

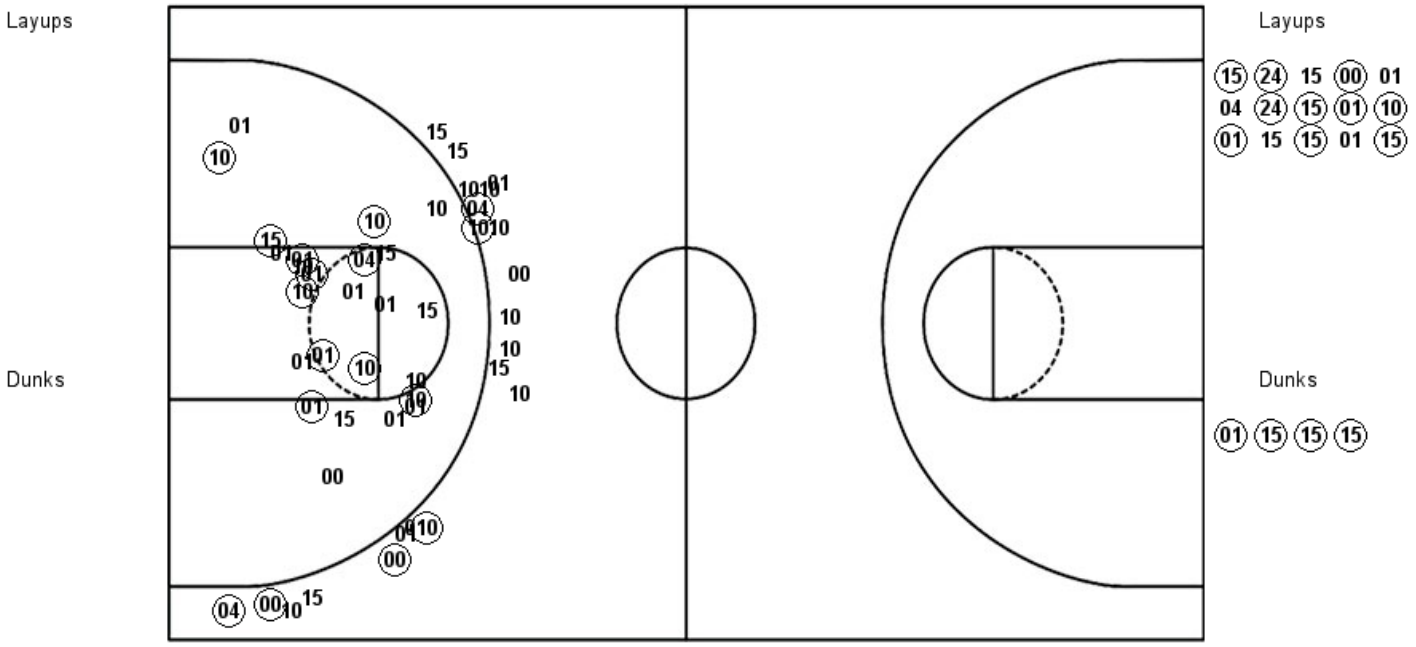

TEM : Period 1	Made	Att	Pct
Layups	5	8	62.5
Dunks	2	2	100.0
2PT Field Goals	11	23	47.8
3PT Field Goals	2	7	28.6
Total Field Goals	**13**	**30**	**43.3**

TEM : Period 2	Made	Att	Pct
Layups	4	5	80.0
Dunks	1	1	100.0
2PT Field Goals	11	17	64.7
3PT Field Goals	3	11	27.3
Total Field Goals	**14**	**28**	**50.0**

TEM : Period 3	Made	Att	Pct
Layups	1	2	50.0
Dunks	1	1	100.0
2PT Field Goals	3	4	75.0
3PT Field Goals	1	3	33.3
Total Field Goals	**4**	**7**	**57.1**

Official Shot Chart

Temple vs Wichita St.

Wichita St. Team Shots

January 06, 2019 at Charles Koch Arena (Devlin Court) - Wichita, Kan.

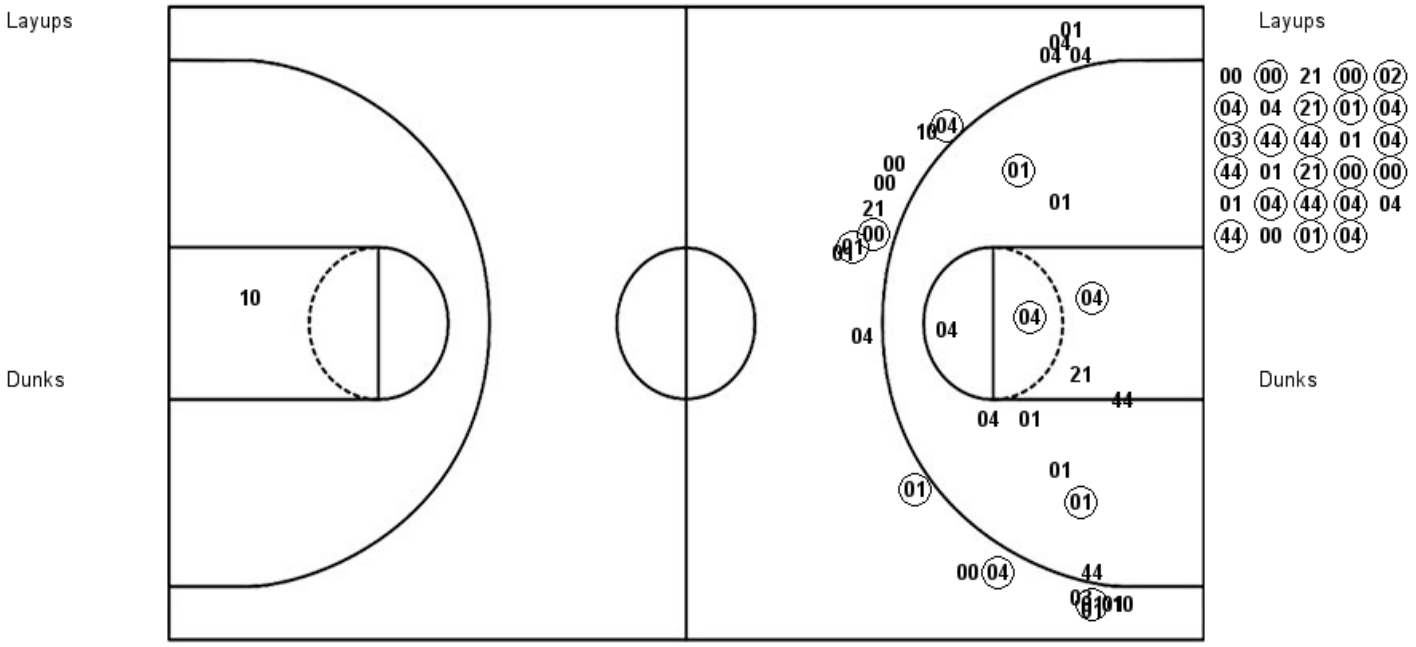

WSU : Period 1	Made	Att	Pct
Layups	10	13	76.9
Dunks	0	0	0
2PT Field Goals	12	19	63.2
3PT Field Goals	4	9	44.4
Total Field Goals	**16**	**28**	**57.1**

WSU : Period 2	Made	Att	Pct
Layups	8	12	66.7
Dunks	0	0	0
2PT Field Goals	10	18	55.6
3PT Field Goals	2	10	20.0
Total Field Goals	**12**	**28**	**42.9**

WSU : Period 3	Made	Att	Pct
Layups	3	4	75.0
Dunks	0	0	0
2PT Field Goals	3	4	75.0
3PT Field Goals	0	3	00.0
Total Field Goals	**3**	**7**	**42.9**