

FINAL SCORE



UT Martin

75



SIUE

48

February 16, 2019 • Vadalabene Center - Edwardsville, Ill.,

FINAL STATISTICS

Official Box Score
UT Martin vs SIUE
Game Totals -- Final Statistics
February 16, 2019 at Vadalabene Center - Edwardsville, Ill.,

UT Martin 75

No.	Player	S	Pts	FG	3FG	FT	OR	DR	TR	PF	A	TO	Blk	Stl	Min	+/-
04	Robertson, Emanye		10	5-8	0-0	0-1	0	4	4	1	8	2	0	2	29	25
14	Hicks, Zaire		9	4-6	1-1	0-0	1	1	2	1	1	2	0	0	17	16
15	Moore, Brittini		9	3-5	2-3	1-2	0	4	4	2	1	4	0	3	31	16
20	Perry, Chelsey		14	6-11	1-3	1-1	2	5	7	2	2	3	1	1	26	25
21	Waldrop, Maddie		7	2-8	1-4	2-2	3	3	6	4	0	0	0	1	24	19
00	Davis, Emma		0	0-1	0-1	0-0	0	0	0	0	0	0	1	0	4	-1
02	Hudson, Sade'		7	3-11	0-1	1-2	1	1	2	0	3	0	0	3	18	15
11	Adams, Aundrea		3	1-2	0-0	1-1	0	2	2	0	0	1	0	0	8	5
13	Stanford, Tamiah		2	0-1	0-0	2-2	0	0	0	2	1	2	0	0	4	-3
22	Griffin, Damiah		8	4-7	0-2	0-0	1	8	9	1	0	1	1	1	22	16
23	Landversicht, Jalynn		0	0-0	0-0	0-0	0	0	0	0	0	1	0	1	2	-2
30	Grant, Kyarah		0	0-1	0-0	0-0	0	0	0	0	0	0	0	0	2	1
31	Grant, Kyannah		3	1-1	1-1	0-0	0	0	0	2	2	1	0	0	6	5
33	Burdick, Demi		3	1-4	0-2	1-2	1	2	3	3	0	0	0	1	7	-2
	Team						3	0	3	0		0				
TOTALS			75	30-66	6-18	9-13	12	30	42	18	18	17	3	13	200	

Shooting By Period

Period	FG	FG%	3FG	3FG%	FT	FT%
1st Qtr	6-18	33%	2-6	33%	2-2	100%
2nd Qtr	10-15	67%	3-4	75%	1-2	50%
3rd Qtr	7-18	39%	0-4	00%	1-1	100%
4th Qtr	7-15	47%	1-4	25%	5-8	63%
1st Half	16-33	48%	5-10	50%	3-4	75%
2nd Half	14-33	42%	1-8	13%	6-9	67%
Game	30-66	45.5%	6-18	33.3%	9-13	69.2%

Last FG: 4th-02:07
Biggest Run: 10-0
Largest lead: By 30 at 4-01:08
Technical Fouls: None.

SIUE 48

No.	Player	S	Pts	FG	3FG	FT	OR	DR	TR	PF	A	TO	Blk	Stl	Min	+/-
01	King, Christen		3	1-3	0-0	1-2	0	3	3	1	1	3	0	2	17	-12
05	Alston, Jaynee		6	2-9	2-6	0-0	0	2	2	1	3	1	0	0	33	-27
11	Keith, Mikia		4	2-8	0-1	0-2	0	1	1	0	3	1	0	2	29	-21
23	Troeckler, Allie		10	3-8	0-0	4-4	2	5	7	3	1	3	0	0	33	-22
34	Bauman, Sydney		8	3-8	0-1	2-2	3	7	10	2	2	1	4	0	31	-28
12	Koehler, Kai		0	0-1	0-1	0-0	0	1	1	0	0	0	0	0	5	-6
21	Akuen, Alek		8	3-4	1-1	1-1	1	2	3	2	0	1	1	3	15	-2
24	Boone, Lyric		0	0-1	0-0	0-0	0	0	0	1	0	1	0	0	3	-1
35	Hall, Mikala		3	1-3	1-1	0-0	0	2	2	3	1	4	0	0	15	-9
44	Everidge, Riana		6	2-8	0-1	2-4	0	0	0	3	2	3	0	0	13	-10
50	Williams, Kelsie		0	0-0	0-0	0-2	0	0	0	2	0	2	0	0	6	3
	Team						2	1	3	0		0				
TOTALS			48	17-53	4-12	10-17	8	24	32	18	13	20	5	7	200	

Shooting By Period

Period	FG	FG%	3FG	3FG%	FT	FT%
1st Qtr	3-17	18%	1-4	25%	3-4	75%
2nd Qtr	4-15	27%	0-4	00%	0-0	0%
3rd Qtr	3-9	33%	0-1	00%	5-7	71%
4th Qtr	7-12	58%	3-3	100%	2-6	33%
1st Half	7-32	22%	1-8	13%	3-4	75%
2nd Half	10-21	48%	3-4	75%	7-13	54%
Game	17-53	32.1%	4-12	33.3%	10-17	58.8%

Last FG: 4th-00:00
Biggest Run: 4-0
Largest lead: By 0 at -
Technical Fouls: None.

Game Notes:

Officials: **Shane Bennett, Stacey Lee, Charlie Hust**
Attendance: **1011**

Start Time: **2019-02-16 22:34:04**
End Time: **2019-02-17 00:21:20**
Game Duration: **107**
Conference Game;

Score	1st	2nd	3rd	4th	TOT
UTM	16	24	15	20	75
SIE	10	8	11	19	48

UTM led for **38:03**. SIE led for **0:00**.
Game was tied for 1:57.
Times tied: **0** Lead Changes: **0**

Points from	UTM	SIE
In the Paint	38	20
Off Turns	21	10
2nd Chance	11	2
Fast Break	12	3
Bench	26	17

Official Box Score
UT Martin vs SIUE
First Half Statistics Only
February 16, 2019 at Vadalabene Center - Edwardsville, Ill.,

UT Martin 40

No.	Player	S	Pts	FG	3FG	FT	OR	DR	TR	PF	A	TO	Blk	Stl	Min	+/-
00	Davis, Emma		0	0-0	0-0	0-0	0	0	0	0	0	0	0	0	0	0
11	Adams, Aundrea		0	0-1	0-0	0-0	0	2	2	0	0	1	0	0	6	2
13	Stanford, Tamiah		0	0-0	0-0	0-0	0	0	0	0	0	0	0	0	0	0
14	Hicks, Zaire		5	2-3	1-1	0-0	0	1	1	0	0	1	0	0	10	13
15	Moore, Brittini		4	1-2	1-2	1-2	0	1	1	0	1	4	0	0	15	10
20	Perry, Chelsey		7	3-4	1-2	0-0	0	4	4	2	2	1	1	1	13	18
21	Waldrop, Maddie		5	1-5	1-3	2-2	2	3	5	1	0	0	0	1	14	15
22	Griffin, Damiah		8	4-6	0-1	0-0	1	4	5	1	0	1	1	1	12	17
23	Landversicht, Jalynn		0	0-0	0-0	0-0	0	0	0	0	0	0	0	0	0	0
30	Grant, Kyarra		0	0-0	0-0	0-0	0	0	0	0	0	0	0	0	0	0
31	Grant, Kyannah		3	1-1	1-1	0-0	0	0	0	0	1	0	0	0	4	5
33	Burdick, Demi		0	0-0	0-0	0-0	0	0	0	0	0	0	0	0	0	1
02	Hudson, Sade'		4	2-6	0-0	0-0	1	1	2	0	3	0	0	2	10	13
04	Robertson, Emanye		4	2-5	0-0	0-0	0	3	3	1	5	1	0	1	16	16
	Team		0	0-0	0-0	0-0	1	0	1	0	0	0	0	0	0	0
	TOTALS		40	16-33	5-10	3-4	5	19	24	5	12	9	2	6	100	

Shooting By Period

Period	FG	FG%	3FG	3FG%	FT	FT%
1st Qtr	6-18	33%	2-6	33%	2-2	100%
2nd Qtr	10-15	67%	3-4	75%	1-2	50%
1st Half	16-33	48%	5-10	50%	3-4	75%
Game	30-66	45.5%	6-18	33.3%	9-13	69.2%

Last FG Half: UTM 2nd-01:14

SIUE 18

No.	Player	S	Pts	FG	3FG	FT	OR	DR	TR	PF	A	TO	Blk	Stl	Min	+/-
01	King, Christen		3	1-3	0-0	1-2	0	2	2	0	1	2	0	2	13	-11
05	Alston, Jaynee		3	1-6	1-4	0-0	0	1	1	1	0	1	0	0	16	-23
11	Keith, Mikia		0	0-2	0-1	0-0	0	0	0	0	2	1	0	0	14	-13
12	Koehler, Kai		0	0-1	0-1	0-0	0	1	1	0	0	0	0	0	5	-6
21	Akuen, Alek		0	0-0	0-0	0-0	0	0	0	1	0	1	1	2	6	-2
23	Troeckler, Allie		4	2-6	0-0	0-0	1	3	4	1	1	2	0	0	19	-21
24	Boone, Lyric		0	0-0	0-0	0-0	0	0	0	0	0	0	0	0	0	0
34	Bauman, Sydney		6	2-7	0-1	2-2	3	3	6	0	1	0	1	0	18	-21
35	Hall, Mikala		0	0-1	0-0	0-0	0	0	0	0	0	1	0	0	2	-6
44	Everidge, Riana		2	1-6	0-1	0-0	0	0	0	1	0	1	0	0	5	-7
50	Williams, Kelsie		0	0-0	0-0	0-0	0	0	0	0	0	0	0	0	1	0
	Team		0	0-0	0-0	0-0	2	0	2	0	0	0	0	0	0	0
	TOTALS		18	7-32	1-8	3-4	6	10	16	4	5	9	2	4	100	

Shooting By Period

Period	FG	FG%	3FG	3FG%	FT	FT%
1st Qtr	3-17	18%	1-4	25%	3-4	75%
2nd Qtr	4-15	27%	0-4	00%	0-0	0%
1st Half	7-32	22%	1-8	13%	3-4	75%
Game	17-53	32.1%	4-12	33.3%	10-17	58.8%

Last FG Half: SIE 2nd-00:48

Game Notes:

Officials: **Shane Bennett, Stacey Lee, Charlie Hust**
Attendance: **1011**

Start Time: **2019-02-16 22:34:04**
End Time: **2019-02-17 00:21:20**
Game Duration: **107**
Conference Game;

Score	1st	2nd	3rd	4th	TOT
UTM	16	24	15	20	75
SIE	10	8	11	19	48

Points from (This Period)	UTM	SIE
In the Paint	14	8
Off Turns	11	2
2nd Chance	4	2
Fast Break	8	3
Bench	15	2

Official Box Score
UT Martin vs SIUE
First Quarter Statistics Only
February 16, 2019 at Vadalabene Center - Edwardsville, Ill.,

UT Martin 16

No.	Player	S	Pts	FG	3FG	FT	OR	DR	TR	PF	A	TO	Blk	Stl	Min	+/-
04	Robertson, Emanye		0	0-2	0-0	0-0	0	1	1	0	3	0	0	1	9	6
14	Hicks, Zaire		0	0-1	0-0	0-0	0	0	0	0	0	0	0	0	4	5
15	Moore, Brittni		3	1-2	1-2	0-0	0	1	1	0	0	1	0	0	10	6
20	Perry, Chelsey		5	2-3	1-2	0-0	0	4	4	1	2	1	0	0	6	4
21	Waldrop, Maddie		2	0-3	0-1	2-2	2	1	3	1	0	0	0	0	7	7
00	Davis, Emma		0	0-0	0-0	0-0	0	0	0	0	0	0	0	0	0	0
02	Hudson, Sade'		2	1-3	0-0	0-0	0	0	0	0	0	0	0	1	4	1
11	Adams, Aundrea		0	0-0	0-0	0-0	0	1	1	0	0	1	0	0	3	0
13	Stanford, Tamiah		0	0-0	0-0	0-0	0	0	0	0	0	0	0	0	0	0
22	Griffin, Damiah		4	2-4	0-1	0-0	1	2	3	1	0	1	0	0	6	1
23	Landversicht, Jalynn		0	0-0	0-0	0-0	0	0	0	0	0	0	0	0	0	0
30	Grant, Kyarra		0	0-0	0-0	0-0	0	0	0	0	0	0	0	0	0	0
31	Grant, Kyannah		0	0-0	0-0	0-0	0	0	0	0	0	0	0	0	1	-1
33	Burdick, Demi		0	0-0	0-0	0-0	0	0	0	0	0	0	0	0	0	1
	Team						0	0	0	0		0				
TOTALS			16	6-18	2-6	2-2	3	10	13	3	5	4	0	2	50	

Shooting By Period

Period	FG	FG%	3FG	3FG%	FT	FT%
1st Qtr	6-18	33%	2-6	33%	2-2	100%
2nd Qtr	10-15	67%	3-4	75%	1-2	50%
1st Half	6-18	33%	2-6	33%	2-2	100%
1st Half	16-33	48%	5-10	50%	3-4	75%
Game	30-66	45.5%	6-18	33.3%	9-13	69.2%

SIUE 10

No.	Player	S	Pts	FG	3FG	FT	OR	DR	TR	PF	A	TO	Blk	Stl	Min	+/-
01	King, Christen		3	1-1	0-0	1-2	0	2	2	0	0	1	0	1	8	-7
05	Alston, Jaynee		3	1-4	1-3	0-0	0	1	1	0	0	0	0	0	7	-7
11	Keith, Mikia		0	0-1	0-0	0-0	0	0	0	0	1	1	0	0	8	-3
23	Troeckler, Allie		2	1-3	0-0	0-0	0	3	3	1	1	1	0	0	9	-7
34	Bauman, Sydney		2	0-3	0-0	2-2	2	1	3	0	0	0	0	0	10	-5
12	Koehler, Kai		0	0-1	0-1	0-0	0	1	1	0	0	0	0	0	1	0
21	Akuen, Alek		0	0-0	0-0	0-0	0	0	0	1	0	1	1	1	4	-2
24	Boone, Lyric		0	0-0	0-0	0-0	0	0	0	0	0	0	0	0	0	0
35	Hall, Mikala		0	0-0	0-0	0-0	0	0	0	0	0	0	0	0	0	0
44	Everidge, Riana		0	0-4	0-0	0-0	0	0	0	1	0	0	0	0	2	1
50	Williams, Kelsie		0	0-0	0-0	0-0	0	0	0	0	0	0	0	0	0	0
	Team						2	0	2	0		0				
TOTALS			10	3-17	1-4	3-4	4	8	12	3	2	4	1	2	50	

Shooting By Period

Period	FG	FG%	3FG	3FG%	FT	FT%
1st Qtr	3-17	18%	1-4	25%	3-4	75%
2nd Qtr	4-15	27%	0-4	00%	0-0	0%
1st Half	3-17	18%	1-4	25%	3-4	75%
1st Half	7-32	22%	1-8	13%	3-4	75%
Game	17-53	32.1%	4-12	33.3%	10-17	58.8%

Game Notes:

Officials: **Shane Bennett, Stacey Lee, Charlie Hust**
Attendance: **1011**

Start Time: **2019-02-16 22:34:04**
End Time: **2019-02-17 00:21:20**
Game Duration: **107**
Conference Game;

Score	1st	2nd	3rd	4th	TOT
UTM	16	24	15	20	75
SIUE	10	8	11	19	48

Points from (This Period)	UTM	SIUE
In the Paint	6	2
Off Turns	4	2
2nd Chance	2	0
Fast Break	3	1
Bench	6	0

Official Play-By-Play
UT Martin vs SIUE
First Quarter
February 16, 2019 at Vadalabene Center - Edwardsville, Ill.,

Period 1

Starters:

UT Martin: 14 HICKS,ZAIRE; 15 MOORE,BRITTNI; 20 PERRY,CHELSEY; 21 WALDROP,MADDIE; 4 ROBERTSON,EMANYE;
SIUE: 1 KING,CHRISTEN; 5 ALSTON,JAY'NEE; 11 KEITH,MIKIA; 23 TROECKLER,ALLIE; 34 BAUMAN,SYDNEY;

Time	VISITORS: UT Martin	Score	Margin	HOME: SIUE
09:42	MISSED LAYUP by WALDROP,MADDIE			
09:40				REBOUND (DEF) by TROECKLER,ALLIE
09:19				MISSED JUMPER by TROECKLER,ALLIE
09:16	REBOUND (DEF) by PERRY,CHELSEY			
08:59	MISSED LAYUP by HICKS,ZAIRE			
08:56				REBOUND (DEF) by KING,CHRISTEN
08:52				MISSED LAYUP by KEITH,MIKIA
08:52				REBOUND (OFF) by TEAM
08:48				MISSED JUMPER by BAUMAN,SYDNEY
08:43	REBOUND (DEF) by PERRY,CHELSEY			
08:37	MISSED LAYUP by WALDROP,MADDIE			
08:33	REBOUND (OFF) by WALDROP,MADDIE			
08:30	MISSED 3PTR by PERRY,CHELSEY			
08:27				REBOUND (DEF) by ALSTON,JAY'NEE
08:22				MISSED JUMPER by ALSTON,JAY'NEE
08:14				REBOUND (OFF) by BAUMAN,SYDNEY
08:14				MISSED LAYUP by BAUMAN,SYDNEY
08:11	REBOUND (DEF) by MOORE,BRITTNI			
08:03	GOOD! LAYUP by PERRY,CHELSEY	0-2	V 2	
08:03	ASSIST by ROBERTSON,EMANYE			
07:35				MISSED LAYUP by TROECKLER,ALLIE
07:34				REBOUND (OFF) by TEAM
07:31				MISSED 3PTR by ALSTON,JAY'NEE
07:28	REBOUND (DEF) by PERRY,CHELSEY			
07:22	MISSED 3PTR by MOORE,BRITTNI			
07:19				REBOUND (DEF) by BAUMAN,SYDNEY
07:16	FOUL (PERSONAL) by PERRY,CHELSEY			
07:16				MISSED FT by KING,CHRISTEN
07:16				REBOUND (OFF) by TEAM
07:16		1-2	V 1	GOOD! FT by KING,CHRISTEN [FB]
07:08	GOOD! 3PTR by MOORE,BRITTNI [FB]	1-5	V 4	
07:08	ASSIST by PERRY,CHELSEY			
06:49		3-5	V 2	GOOD! LAYUP by TROECKLER,ALLIE
06:39	GOOD! 3PTR by PERRY,CHELSEY	3-8	V 5	
06:39	ASSIST by ROBERTSON,EMANYE			
06:29	SUB OUT: HICKS,ZAIRE			
06:29	SUB IN: GRIFFIN,DAMIAH			
06:29				SUB OUT: KING,CHRISTEN
06:29				SUB IN: EVERIDGE,RIANA
06:18				MISSED JUMPER by BAUMAN,SYDNEY
06:18	REBOUND (DEF) by ROBERTSON,EMANYE			
06:18				FOUL (PERSONAL) by TROECKLER,ALLIE
06:06	MISSED 3PTR by GRIFFIN,DAMIAH			
06:02				REBOUND (DEF) by TROECKLER,ALLIE
05:55				MISSED JUMPER by EVERIDGE,RIANA
05:52	REBOUND (DEF) by PERRY,CHELSEY			
05:46	GOOD! JUMPER by GRIFFIN,DAMIAH	3-10	V 7	
05:46	ASSIST by PERRY,CHELSEY			
05:46				TIMEOUT 30SEC
05:46	SUB OUT: WALDROP,MADDIE			
05:46	SUB IN: ADAMS,AUNDREA			
05:46				
05:34				MISSED JUMPER by EVERIDGE,RIANA
05:33				REBOUND (OFF) by BAUMAN,SYDNEY
05:17				MISSED JUMPER by EVERIDGE,RIANA
05:14	REBOUND (DEF) by ADAMS,AUNDREA			
04:59	MISSED JUMPER by ROBERTSON,EMANYE			
04:55				REBOUND (DEF) by TROECKLER,ALLIE
04:51		6-10	V 4	GOOD! 3PTR by ALSTON,JAY'NEE
04:51				ASSIST by TROECKLER,ALLIE
04:28	TURNOVER (TRAVEL) by PERRY,CHELSEY			
04:28				SUB OUT: KEITH,MIKIA
04:28				SUB IN: KING,CHRISTEN
04:26				MISSED JUMPER by EVERIDGE,RIANA
04:21	REBOUND (DEF) by GRIFFIN,DAMIAH			
04:20				FOUL (PERSONAL) by EVERIDGE,RIANA
04:05				SUB OUT: EVERIDGE,RIANA
04:05				SUB IN: AKUEN,ALEK
04:05	SUB OUT: PERRY,CHELSEY			
04:05	SUB IN: HUDSON,SADE			
03:55	GOOD! LAYUP by GRIFFIN,DAMIAH [PNT]	6-12	V 6	
03:55	ASSIST by ROBERTSON,EMANYE			
03:55				TURNOVER (LOSTBALL) by KING,CHRISTEN
03:55	STEAL by ROBERTSON,EMANYE			
03:55	MISSED LAYUP by ROBERTSON,EMANYE			
03:51	REBOUND (OFF) by GRIFFIN,DAMIAH			

Time	VISITORS: UT Martin	Score	Margin	HOME: SIUE
03:38	TURNOVER (LOSTBALL) by GRIFFIN,DAMIAH			
03:38				STEAL by AKUEN,ALEK
03:32				TURNOVER (TRAVEL) by AKUEN,ALEK
03:19	TURNOVER (BADPASS) by ADAMS,AUNDREA			
03:19				STEAL by KING,CHRISTEN
03:11				MISSED 3PTR by ALSTON,JAY'NEE
03:07	REBOUND (DEF) by GRIFFIN,DAMIAH			
03:03	TURNOVER (TRAVEL) by MOORE,BRITTNI			
03:03				SUB OUT: ALSTON,JAY'NEE
03:03				SUB IN: KEITH,MIKIA
03:03	SUB OUT: ADAMS,AUNDREA			
03:03	SUB IN: WALDROP,MADDIE			
02:40		8-12	V 4	GOOD! JUMPER by KING,CHRISTEN
02:40				ASSIST by KEITH,MIKIA
02:20	MISSED JUMPER by HUDSON,SADE'			
02:20				BLOCK by AKUEN,ALEK
02:14				REBOUND (DEF) by KING,CHRISTEN
02:05				TURNOVER (LOSTBALL) by TROECKLER,ALLIE
02:05	STEAL by HUDSON,SADE'			
01:50	GOOD! LAYUP by HUDSON,SADE' [PNT]	8-14	V 6	
01:27				SUB OUT: TROECKLER,ALLIE
01:27				SUB IN: KOEHLER,KAI
01:21	FOUL (PERSONAL) by WALDROP,MADDIE			
01:21	SUB OUT: ROBERTSON,EMANYE			
01:21	SUB IN: GRANT,KYANNAH			
01:16	FOUL (PERSONAL) by GRIFFIN,DAMIAH			
01:16		9-14	V 5	GOOD! FT by BAUMAN,SYDNEY
01:16		10-14	V 4	GOOD! FT by BAUMAN,SYDNEY
00:48	MISSED JUMPER by GRIFFIN,DAMIAH			
00:45				REBOUND (DEF) by KOEHLER,KAI
00:40				TURNOVER (BADPASS) by KEITH,MIKIA
00:30	MISSED JUMPER by HUDSON,SADE'			
00:27	REBOUND (OFF) by WALDROP,MADDIE			
00:22				FOUL (PERSONAL) by AKUEN,ALEK
00:22	GOOD! FT by WALDROP,MADDIE	10-15	V 5	
00:22				SUB OUT: BAUMAN,SYDNEY
00:22				SUB IN: TROECKLER,ALLIE
00:22				SUB OUT: KEITH,MIKIA
00:22				SUB IN: ALSTON,JAY'NEE
00:22	SUB OUT: HUDSON,SADE'			
00:22	SUB IN: BURDICK,DEMI			
00:22	SUB OUT: GRANT,KYANNAH			
00:22	SUB IN: ADAMS,AUNDREA			
00:22	GOOD! FT by WALDROP,MADDIE	10-16	V 6	
00:07				MISSED 3PTR by KOEHLER,KAI
00:04	REBOUND (DEF) by WALDROP,MADDIE			
00:00	MISSED 3PTR by WALDROP,MADDIE			
00:00				REBOUND (DEF) by TEAM

UT Martin 16, SIUE 10

Points from (This Period)	UTM	SIE
In the Paint	6	2
Off Turns	4	2
2nd Chance	2	0
Fast Break	3	1
Bench	6	0

Official Box Score
UT Martin vs SIUE
Second Quarter Statistics Only
February 16, 2019 at Vadalabene Center - Edwardsville, Ill.,

UT Martin 24

No.	Player	S	Pts	FG	3FG	FT	OR	DR	TR	PF	A	TO	Blk	Stl	Min	+/-
04	Robertson, Emanye		4	2-3	0-0	0-0	0	2	2	1	2	1	0	0	7	10
14	Hicks, Zaire		5	2-2	1-1	0-0	0	1	1	0	0	1	0	0	6	8
15	Moore, Brittni		1	0-0	0-0	1-2	0	0	0	0	1	3	0	0	5	4
20	Perry, Chelsey		2	1-1	0-0	0-0	0	0	0	1	0	0	1	1	7	14
21	Waldrop, Maddie		3	1-2	1-2	0-0	0	2	2	0	0	0	0	1	7	8
00	Davis, Emma		0	0-0	0-0	0-0	0	0	0	0	0	0	0	0	0	0
02	Hudson, Sade'		2	1-3	0-0	0-0	1	1	2	0	3	0	0	1	6	12
11	Adams, Aundrea		0	0-1	0-0	0-0	0	1	1	0	0	0	0	0	3	2
13	Stanford, Tamiah		0	0-0	0-0	0-0	0	0	0	0	0	0	0	0	0	0
22	Griffin, Damiah		4	2-2	0-0	0-0	0	2	2	0	0	0	1	1	6	16
23	Landversicht, Jalynn		0	0-0	0-0	0-0	0	0	0	0	0	0	0	0	0	0
30	Grant, Kyarra		0	0-0	0-0	0-0	0	0	0	0	0	0	0	0	0	0
31	Grant, Kyannah		3	1-1	1-1	0-0	0	0	0	0	1	0	0	0	3	6
33	Burdick, Demi		0	0-0	0-0	0-0	0	0	0	0	0	0	0	0	0	0
	Team						1	0	1	0		0				
TOTALS			24	10-15	3-4	1-2	2	9	11	2	7	5	2	4	50	

Shooting By Period

Period	FG	FG%	3FG	3FG%	FT	FT%
3rd Qtr	7-18	39%	0-4	00%	1-1	100%
4th Qtr	7-15	47%	1-4	25%	5-8	63%
2nd Half	10-15	67%	3-4	75%	1-2	50%
2nd Half	14-33	42%	1-8	13%	6-9	67%
Game	30-66	45.5%	6-18	33.3%	9-13	69.2%

SIUE 8

No.	Player	S	Pts	FG	3FG	FT	OR	DR	TR	PF	A	TO	Blk	Stl	Min	+/-
01	King, Christen		0	0-2	0-0	0-0	0	0	0	0	1	1	0	1	5	-4
05	Alston, Jaynee		0	0-2	0-1	0-0	0	0	0	1	0	1	0	0	9	-16
11	Keith, Mikia		0	0-1	0-1	0-0	0	0	0	0	1	0	0	0	6	-10
23	Troeckler, Allie		2	1-3	0-0	0-0	1	0	1	0	0	1	0	0	10	-14
34	Bauman, Sydney		4	2-4	0-1	0-0	1	2	3	0	1	0	1	0	8	-16
12	Koehler, Kai		0	0-0	0-0	0-0	0	0	0	0	0	0	0	0	4	-6
21	Akuen, Alek		0	0-0	0-0	0-0	0	0	0	0	0	0	0	1	2	0
24	Boone, Lyric		0	0-0	0-0	0-0	0	0	0	0	0	0	0	0	0	0
35	Hall, Mikala		0	0-1	0-0	0-0	0	0	0	0	0	1	0	0	2	-6
44	Everidge, Riana		2	1-2	0-1	0-0	0	0	0	0	0	1	0	0	3	-8
50	Williams, Kelsie		0	0-0	0-0	0-0	0	0	0	0	0	0	0	0	1	0
	Team						0	0	0	0		0				
TOTALS			8	4-15	0-4	0-0	2	2	4	1	3	5	1	2	50	

Shooting By Period

Period	FG	FG%	3FG	3FG%	FT	FT%
3rd Qtr	3-9	33%	0-1	00%	5-7	71%
4th Qtr	7-12	58%	3-3	100%	2-6	33%
2nd Half	4-15	27%	0-4	00%	0-0	0%
2nd Half	10-21	48%	3-4	75%	7-13	54%
Game	17-53	32.1%	4-12	33.3%	10-17	58.8%

Game Notes:

Officials: **Shane Bennett, Stacey Lee, Charlie Hust**
Attendance: **1011**

Start Time: **2019-02-16 22:34:04**
End Time: **2019-02-17 00:21:20**
Game Duration: **107**
Conference Game;

Score	1st	2nd	3rd	4th	TOT
UTM	16	24	15	20	75
SIUE	10	8	11	19	48

Points from (This Period)	UTM	SIUE
In the Paint	8	6
Off Turns	7	0
2nd Chance	2	2
Fast Break	5	2
Bench	9	2

Official Play-By-Play
UT Martin vs SIUE
Second Quarter
February 16, 2019 at Vadalabene Center - Edwardsville, Ill.,

Period 2

Starters:

UT Martin: 14 HICKS,ZAIRE; 15 MOORE,BRITTNI; 20 PERRY,CHELSEY; 21 WALDROP,MADDIE; 4 ROBERTSON,EMANYE;
SIUE: 1 KING,CHRISTEN; 5 ALSTON,JAY'NEE; 11 KEITH,MIKIA; 23 TROECKLER,ALLIE; 34 BAUMAN,SYDNEY;

Time	VISITORS: UT Martin	Score	Margin	HOME: SIUE
09:55	TURNOVER (LOSTBALL) by MOORE,BRITTNI			
09:44				TURNOVER (BADPASS) by KING,CHRISTEN
09:44	STEAL by WALDROP,MADDIE			
09:21	TURNOVER (BADPASS) by MOORE,BRITTNI			
09:21				STEAL by AKUEN,ALEK
09:00				MISSED LAYUP by TROECKLER,ALLIE
09:00	BLOCK by PERRY,CHELSEY			
08:59	REBOUND (DEF) by ROBERTSON,EMANYE			
08:46	GOOD! JUMPER by PERRY,CHELSEY	10-18	V 8	
08:46	ASSIST by MOORE,BRITTNI			
08:13		12-18	V 6	GOOD! LAYUP by TROECKLER,ALLIE
08:13				ASSIST by KING,CHRISTEN
07:58	TURNOVER (TRAVEL) by MOORE,BRITTNI			
07:58				SUB OUT: AKUEN,ALEK
07:58				SUB IN: BAUMAN,SYDNEY
07:44				MISSED LAYUP by BAUMAN,SYDNEY
07:40				REBOUND (OFF) by TROECKLER,ALLIE
07:34				MISSED 3PTR by ALSTON,JAY'NEE
07:31	REBOUND (DEF) by HICKS,ZAIRE			
07:31				FOUL (PERSONAL) by ALSTON,JAY'NEE
07:31	MISSED FT by MOORE,BRITTNI			
07:31	REBOUND (OFF) by TEAM			
07:31	SUB OUT: WALDROP,MADDIE			
07:31	SUB IN: GRIFFIN,DAMIAH			
07:31	GOOD! FT by MOORE,BRITTNI	12-19	V 7	
07:27				TURNOVER (BADPASS) by ALSTON,JAY'NEE
07:27	STEAL by GRIFFIN,DAMIAH			
07:14	TURNOVER (BADPASS) by HICKS,ZAIRE			
07:14				STEAL by KING,CHRISTEN
06:50				MISSED JUMPER by KING,CHRISTEN
06:47	REBOUND (DEF) by ROBERTSON,EMANYE			
06:44	GOOD! 3PTR by HICKS,ZAIRE [FB]	12-22	V 10	
06:44	ASSIST by ROBERTSON,EMANYE			
06:29				SUB OUT: KING,CHRISTEN
06:29				SUB IN: HALL,MIKALA
06:29	SUB OUT: MOORE,BRITTNI			
06:29	SUB IN: HUDSON,SADE'			
06:21				TURNOVER (LOSTBALL) by HALL,MIKALA
06:21	STEAL by HUDSON,SADE'			
06:16	GOOD! LAYUP by HICKS,ZAIRE [FB]	12-24	V 12	
06:16	ASSIST by HUDSON,SADE'			
06:15				TIMEOUT 30SEC
06:15				
06:15	SUB OUT: PERRY,CHELSEY			
06:15	SUB IN: ADAMS,AUNDREA			
06:09				TURNOVER (BADPASS) by TROECKLER,ALLIE
05:59				SUB OUT: KOEHLER,KAI
05:59				SUB IN: KEITH,MIKIA
05:44	GOOD! LAYUP by GRIFFIN,DAMIAH [PNT]	12-26	V 14	
05:44	ASSIST by ROBERTSON,EMANYE			
05:31				MISSED LAYUP by HALL,MIKALA
05:31	BLOCK by GRIFFIN,DAMIAH			
05:24	REBOUND (DEF) by GRIFFIN,DAMIAH			
05:21	GOOD! JUMPER by ROBERTSON,EMANYE	12-28	V 16	
05:02				MISSED 3PTR by KEITH,MIKIA
04:56				REBOUND (OFF) by BAUMAN,SYDNEY
04:56		14-28	V 14	GOOD! LAYUP by BAUMAN,SYDNEY
04:45	MISSED LAYUP by ADAMS,AUNDREA			
04:42				REBOUND (DEF) by BAUMAN,SYDNEY
04:24				MISSED 3PTR by BAUMAN,SYDNEY
04:21	REBOUND (DEF) by HUDSON,SADE'			
04:16	MISSED LAYUP by ROBERTSON,EMANYE			
04:16				BLOCK by BAUMAN,SYDNEY
04:16	REBOUND (OFF) by TEAM			
04:14				SUB OUT: TROECKLER,ALLIE
04:14				SUB IN: EVERIDGE,RIANA
04:14	SUB OUT: ADAMS,AUNDREA			
04:14	SUB IN: WALDROP,MADDIE			
04:14	SUB OUT: HICKS,ZAIRE			
04:14	SUB IN: PERRY,CHELSEY			
04:11	GOOD! LAYUP by GRIFFIN,DAMIAH [PNT]	14-30	V 16	
04:10	SUB OUT: ROBERTSON,EMANYE			
04:10	SUB IN: GRANT,KYANNAH			
04:10	FOUL (PERSONAL) by PERRY,CHELSEY			
04:10				SUB OUT: HALL,MIKALA
04:10				SUB IN: TROECKLER,ALLIE

Time	VISITORS: UT Martin	Score	Margin	HOME: SIUE
04:07				TURNOVER (LOSTBALL) by EVERIDGE,RIANA
04:07	STEAL by PERRY,CHELSEY			
03:47	GOOD! 3PTR by WALDROP,MADDIE	14-33	V 19	
03:47	ASSIST by GRANT,KYANNAH			
03:25				MISSED LAYUP by ALSTON,JAY'NEE
03:22	REBOUND (DEF) by GRIFFIN,DAMIAH			
03:16	GOOD! 3PTR by GRANT,KYANNAH	14-36	V 22	
03:16	ASSIST by HUDSON,SADE'			
02:56				MISSED 3PTR by EVERIDGE,RIANA
02:53	REBOUND (DEF) by WALDROP,MADDIE			
02:34	MISSED 3PTR by WALDROP,MADDIE			
02:30	REBOUND (OFF) by HUDSON,SADE'			
02:29	MISSED LAYUP by HUDSON,SADE'			
02:26				REBOUND (DEF) by BAUMAN,SYDNEY
02:24		16-36	V 20	GOOD! LAYUP by EVERIDGE,RIANA [FB]
02:24				ASSIST by BAUMAN,SYDNEY
02:04	GOOD! JUMPER by HUDSON,SADE'	16-38	V 22	
01:28				SUB OUT: EVERIDGE,RIANA
01:28				SUB IN: WILLIAMS,KELSIE
01:28				SUB OUT: ALSTON,JAY'NEE
01:28				SUB IN: KING,CHRISTEN
01:28	SUB OUT: PERRY,CHELSEY			
01:28	SUB IN: ROBERTSON,EMANYE			
01:28	SUB OUT: GRIFFIN,DAMIAH			
01:28	SUB IN: ADAMS,AUNDREA			
01:28	SUB OUT: GRANT,KYANNAH			
01:28	SUB IN: MOORE,BRITTNI			
01:23				MISSED JUMPER by TROECKLER,ALLIE
01:17	REBOUND (DEF) by ADAMS,AUNDREA			
01:14	GOOD! JUMPER by ROBERTSON,EMANYE [PNT]	16-40	V 24	
01:14	ASSIST by HUDSON,SADE'			
00:48		18-40	V 22	GOOD! JUMPER by BAUMAN,SYDNEY
00:48				ASSIST by KEITH,MIKIA
00:29	TURNOVER (BADPASS) by ROBERTSON,EMANYE			
00:16	FOUL (PERSONAL) by ROBERTSON,EMANYE			
00:08				MISSED JUMPER by KING,CHRISTEN
00:04	REBOUND (DEF) by WALDROP,MADDIE			
00:00	MISSED JUMPER by HUDSON,SADE'			
00:00				REBOUND (DEF) by TEAM

UT Martin 40, SIUE 18

Points from (This Period)	UTM	SIE
In the Paint	8	6
Off Turns	7	0
2nd Chance	2	2
Fast Break	5	2
Bench	9	2

Official Box Score
UT Martin vs SIUE
Second Half Statistics Only
February 16, 2019 at Vadalabene Center - Edwardsville, Ill.,

UT Martin 35

No.	Player	S	Pts	FG	3FG	FT	OR	DR	TR	PF	A	TO	Blk	Stl	Min	+/-
00	Davis, Emma		0	0-1	0-1	0-0	0	0	0	0	0	0	1	0	4	-1
11	Adams, Aundrea		3	1-1	0-0	1-1	0	0	0	0	0	0	0	0	1	3
13	Stanford, Tamiah		2	0-1	0-0	2-2	0	0	0	2	1	2	0	0	5	-3
14	Hicks, Zaire		4	2-3	0-0	0-0	1	0	1	1	1	1	0	0	8	3
15	Moore, Brittni		5	2-3	1-1	0-0	0	3	3	2	0	0	0	3	16	6
20	Perry, Chelsey		7	3-7	0-1	1-1	2	1	3	0	0	2	0	0	14	7
21	Waldrop, Maddie		2	1-3	0-1	0-0	1	0	1	3	0	0	0	0	10	4
22	Griffin, Damiah		0	0-1	0-1	0-0	0	4	4	0	0	0	0	0	10	-1
23	Landversicht, Jalynn		0	0-0	0-0	0-0	0	0	0	0	0	1	0	1	2	-2
30	Grant, Kyarah		0	0-1	0-0	0-0	0	0	0	0	0	0	0	0	2	1
31	Grant, Kyannah		0	0-0	0-0	0-0	0	0	0	2	1	1	0	0	3	0
33	Burdick, Demi		3	1-4	0-2	1-2	1	2	3	3	0	0	0	1	6	-3
02	Hudson, Sade'		3	1-5	0-1	1-2	0	0	0	0	0	0	0	1	8	2
04	Robertson, Emany		6	3-3	0-0	0-1	0	1	1	0	3	1	0	1	13	9
	Team		0	0-0	0-0	0-0	2	0	2	0	0	0	0	0	0	0
TOTALS			35	14-33	1-8	6-9	7	11	18	13	6	8	1	7	100	

Shooting By Period

Period	FG	FG%	3FG	3FG%	FT	FT%
3rd Qtr	7-18	39%	0-4	00%	1-1	100%
4th Qtr	7-15	47%	1-4	25%	5-8	63%
2nd Half	14-33	42%	1-8	13%	6-9	67%
Game	30-66	45.5%	6-18	33.3%	9-13	69.2%

Last FG Half: UTM 4th-02:07

SIUE 30

No.	Player	S	Pts	FG	3FG	FT	OR	DR	TR	PF	A	TO	Blk	Stl	Min	+/-
01	King, Christen		0	0-0	0-0	0-0	0	1	1	1	0	1	0	0	4	-1
05	Alston, Jaynee		3	1-3	1-2	0-0	0	1	1	0	3	0	0	0	17	-4
11	Keith, Mikia		4	2-6	0-0	0-2	0	1	1	0	1	0	0	2	15	-8
12	Koehler, Kai		0	0-0	0-0	0-0	0	0	0	0	0	0	0	0	0	0
21	Akuen, Alek		8	3-4	1-1	1-1	1	2	3	1	0	0	0	1	8	0
23	Troeckler, Allie		6	1-2	0-0	4-4	1	2	3	2	0	1	0	0	14	-1
24	Boone, Lyric		0	0-1	0-0	0-0	0	0	0	1	0	1	0	0	3	-1
34	Bauman, Sydney		2	1-1	0-0	0-0	0	4	4	2	1	1	3	0	13	-7
35	Hall, Mikala		3	1-2	1-1	0-0	0	2	2	3	1	3	0	0	13	-3
44	Everidge, Riana		4	1-2	0-0	2-4	0	0	0	2	2	2	0	0	9	-3
50	Williams, Kelsie		0	0-0	0-0	0-2	0	0	0	2	0	2	0	0	4	3
	Team		0	0-0	0-0	0-0	0	1	1	0	0	0	0	0	0	0
TOTALS			30	10-21	3-4	7-13	2	14	16	14	8	11	3	3	100	

Shooting By Period

Period	FG	FG%	3FG	3FG%	FT	FT%
3rd Qtr	3-9	33%	0-1	00%	5-7	71%
4th Qtr	7-12	58%	3-3	100%	2-6	33%
2nd Half	10-21	48%	3-4	75%	7-13	54%
Game	17-53	32.1%	4-12	33.3%	10-17	58.8%

Last FG Half: SIE 4th-00:00

Game Notes:

Officials: **Shane Bennett, Stacey Lee, Charlie Hust**
Attendance: **1011**

Start Time: **2019-02-16 22:34:04**
End Time: **2019-02-17 00:21:20**
Game Duration: **107**
Conference Game:

Score	1st	2nd	3rd	4th	TOT
UTM	16	24	15	20	75
SIE	10	8	11	19	48

Points from (This Period)	UTM	SIE
In the Paint	24	12
Off Turns	10	8
2nd Chance	7	0
Fast Break	4	0
Bench	11	15

Official Box Score
UT Martin vs SIUE
Third Quarter Statistics Only
February 16, 2019 at Vadalabene Center - Edwardsville, Ill.,

UT Martin 35

No.	Player	S	Pts	FG	3FG	FT	OR	DR	TR	PF	A	TO	Blk	Stl	Min	+/-
04	Robertson, Emanye		0	0-0	0-0	0-0	0	1	1	0	1	1	0	1	7	5
14	Hicks, Zaire		2	1-2	0-0	0-0	1	0	1	1	1	1	0	0	4	4
15	Moore, Brittni		2	1-2	0-0	0-0	0	3	3	1	0	0	0	3	10	4
20	Perry, Chelsey		7	3-6	0-1	1-1	2	1	3	0	0	1	0	0	8	5
21	Waldrop, Maddie		2	1-3	0-1	0-0	1	0	1	1	0	0	0	0	8	1
00	Davis, Emma		0	0-0	0-0	0-0	0	0	0	0	0	0	0	0	0	0
02	Hudson, Sade'		0	0-1	0-0	0-0	0	0	0	0	0	0	0	0	4	1
11	Adams, Aundrea		0	0-0	0-0	0-0	0	0	0	0	0	0	0	0	0	0
13	Stanford, Tamiah		0	0-0	0-0	0-0	0	0	0	2	0	1	0	0	1	-2
22	Griffin, Damiah		0	0-1	0-1	0-0	0	2	2	0	0	0	0	0	5	2
23	Landversicht, Jalynn		0	0-0	0-0	0-0	0	0	0	0	0	0	0	0	0	0
30	Grant, Kyarah		0	0-0	0-0	0-0	0	0	0	0	0	0	0	0	0	0
31	Grant, Kyannah		0	0-0	0-0	0-0	0	0	0	1	1	0	0	0	2	2
33	Burdick, Demi		2	1-3	0-1	0-0	0	0	0	2	0	0	0	0	2	-2
	Team						0	0	0	0		0				
TOTALS			15	7-18	0-4	1-1	4	7	11	8	3	4	0	4	50	

Shooting By Period

Period	FG	FG%	3FG	3FG%	FT	FT%
2nd Half	0-0	0%	0-0	0%	0-0	0%
Game	30-66	45.5%	6-18	33.3%	9-13	69.2%

SIUE 30

No.	Player	S	Pts	FG	3FG	FT	OR	DR	TR	PF	A	TO	Blk	Stl	Min	+/-
01	King, Christen		0	0-0	0-0	0-0	0	1	1	0	0	1	0	0	2	2
05	Alston, Jaynee		0	0-2	0-1	0-0	0	0	0	0	1	0	0	0	10	-4
11	Keith, Mikia		0	0-2	0-0	0-2	0	0	0	0	0	0	0	0	9	-6
23	Troeckler, Allie		6	1-1	0-0	4-4	0	0	0	1	0	0	0	0	4	0
34	Bauman, Sydney		2	1-1	0-0	0-0	0	4	4	2	1	1	2	0	7	-3
12	Koehler, Kai		0	0-0	0-0	0-0	0	0	0	0	0	0	0	0	0	0
21	Akuen, Alek		3	1-1	0-0	1-1	0	0	0	0	0	0	0	1	4	-3
24	Boone, Lyric		0	0-1	0-0	0-0	0	0	0	1	0	1	0	0	3	-1
35	Hall, Mikala		0	0-1	0-0	0-0	0	2	2	0	1	2	0	0	8	-6
44	Everidge, Riana		0	0-0	0-0	0-0	0	0	0	0	0	0	0	0	3	1
50	Williams, Kelsie		0	0-0	0-0	0-0	0	0	0	0	0	0	0	0	0	0
	Team						0	0	0	0		0				
TOTALS			11	3-9	0-1	5-7	0	7	7	4	3	5	2	1	50	

Shooting By Period

Period	FG	FG%	3FG	3FG%	FT	FT%
2nd Half	0-0	0%	0-0	0%	0-0	0%
Game	17-53	32.1%	4-12	33.3%	10-17	58.8%

Game Notes:

Officials: **Shane Bennett, Stacey Lee, Charlie Hust**
Attendance: **1011**

Start Time: **2019-02-16 22:34:04**

End Time: **2019-02-17 00:21:20**

Game Duration: **107**

Conference Game;

Score	1st	2nd	3rd	4th	TOT
UTM	16	24	15	20	75
SIUE	10	8	11	19	48

Points from (This Period)	UTM	SIUE
In the Paint	12	6
Off Turns	6	2
2nd Chance	4	0
Fast Break	2	0
Bench	2	3

Official Play-By-Play
UT Martin vs SIUE
Third Quarter
February 16, 2019 at Vadalabene Center - Edwardsville, Ill.,

Period 3

Starters:

UT Martin: 14 HICKS,ZAIRE; 15 MOORE,BRITTNI; 20 PERRY,CHELSEY; 21 WALDROP,MADDIE; 4 ROBERTSON,EMANYE;
SIUE: 1 KING,CHRISTEN; 5 ALSTON,JAY'NEE; 11 KEITH,MIKIA; 23 TROECKLER,ALLIE; 34 BAUMAN,SYDNEY;

Time	VISITORS: UT Martin	Score	Margin	HOME: SIUE
09:38	MISSED JUMPER by WALDROP,MADDIE			
09:35				REBOUND (DEF) by BAUMAN,SYDNEY
09:28		20-40	V 20	GOOD! LAYUP by TROECKLER,ALLIE
09:28				ASSIST by BAUMAN,SYDNEY
09:13				FOUL (PERSONAL) by TROECKLER,ALLIE
09:06	MISSED LAYUP by MOORE,BRITTNI			
09:01	REBOUND (OFF) by PERRY,CHELSEY			
09:00	MISSED LAYUP by PERRY,CHELSEY			
09:00				BLOCK by BAUMAN,SYDNEY
08:53				REBOUND (DEF) by BAUMAN,SYDNEY
08:42				TURNOVER (TRAVEL) by KING,CHRISTEN
08:23	GOOD! LAYUP by HICKS,ZAIRE	20-42	V 22	
08:10				SUB OUT: KING,CHRISTEN
08:10				SUB IN: HALL,MIKALA
08:08				MISSED 3PTR by ALSTON,JAY'NEE
08:04	REBOUND (DEF) by ROBERTSON,EMANYE			
07:35	MISSED JUMPER by PERRY,CHELSEY			
07:33	REBOUND (OFF) by HICKS,ZAIRE			
07:20	GOOD! LAYUP by WALDROP,MADDIE [PNT]	20-44	V 24	
07:20	ASSIST by HICKS,ZAIRE			
07:12				TURNOVER (LOSTBALL) by BAUMAN,SYDNEY
07:12	STEAL by MOORE,BRITTNI			
07:09	FOUL (OFF) by HICKS,ZAIRE			
07:09	TURNOVER (OFFENSIVE) by HICKS,ZAIRE			
07:09				SUB OUT: TROECKLER,ALLIE
07:09				SUB IN: AKUEN,ALEK
06:57				MISSED LAYUP by KEITH,MIKIA
06:54	REBOUND (DEF) by MOORE,BRITTNI			
06:45	MISSED 3PTR by WALDROP,MADDIE			
06:40	REBOUND (OFF) by PERRY,CHELSEY			
06:40	GOOD! LAYUP by PERRY,CHELSEY	20-46	V 26	
06:16				TURNOVER (BADPASS) by HALL,MIKALA
06:16	STEAL by ROBERTSON,EMANYE			
06:09	MISSED JUMPER by HICKS,ZAIRE			
06:06				REBOUND (DEF) by BAUMAN,SYDNEY
06:02				MISSED LAYUP by ALSTON,JAY'NEE
06:01	REBOUND (DEF) by PERRY,CHELSEY			
06:01	TURNOVER (LOSTBALL) by PERRY,CHELSEY			
06:01				STEAL by AKUEN,ALEK
06:01	SUB OUT: HICKS,ZAIRE			
06:01	SUB IN: GRIFFIN,DAMIAH			
06:01	SUB OUT: PERRY,CHELSEY			
06:01	SUB IN: BURDICK,DEMI			
05:49	FOUL (PERSONAL) by WALDROP,MADDIE			
05:27				MISSED LAYUP by HALL,MIKALA
05:23	REBOUND (DEF) by MOORE,BRITTNI			
05:20	MISSED LAYUP by BURDICK,DEMI			
05:20				REBOUND (DEF) by BAUMAN,SYDNEY
05:20				BLOCK by BAUMAN,SYDNEY
05:20				SUB OUT: BAUMAN,SYDNEY
05:20				SUB IN: BOONE,LYRIC
05:00		22-46	V 24	GOOD! LAYUP by AKUEN,ALEK [PNT]
05:00				ASSIST by HALL,MIKALA
05:00	FOUL (PERSONAL) by BURDICK,DEMI			
05:00				
05:00		23-46	V 23	GOOD! FT by AKUEN,ALEK
04:43	GOOD! LAYUP by BURDICK,DEMI	23-48	V 25	
04:43	ASSIST by ROBERTSON,EMANYE			
04:20				MISSED JUMPER by BOONE,LYRIC
04:17	REBOUND (DEF) by MOORE,BRITTNI			
04:12	MISSED 3PTR by BURDICK,DEMI			
04:09	REBOUND (OFF) by WALDROP,MADDIE			
04:00	TURNOVER (BADPASS) by ROBERTSON,EMANYE			
03:45	FOUL (PERSONAL) by BURDICK,DEMI			
03:45	SUB OUT: WALDROP,MADDIE			
03:45	SUB IN: HUDSON,SADE'			
03:45	SUB OUT: BURDICK,DEMI			
03:45	SUB IN: PERRY,CHELSEY			
03:37				MISSED JUMPER by KEITH,MIKIA
03:35	REBOUND (DEF) by GRIFFIN,DAMIAH			
03:35				FOUL (PERSONAL) by BOONE,LYRIC
03:23	MISSED 3PTR by GRIFFIN,DAMIAH			
03:19				REBOUND (DEF) by HALL,MIKALA
02:58				TURNOVER (BADPASS) by BOONE,LYRIC
02:58	STEAL by MOORE,BRITTNI			
02:53	GOOD! LAYUP by MOORE,BRITTNI [FB]	23-50	V 27	

Time	VISITORS: UT Martin	Score	Margin	HOME: SIUE
02:43	FOUL (PERSONAL) by MOORE,BRITTNI			
02:43				MISSED FT by KEITH,MIKIA
02:43				REBOUND (OFF) by TEAM
02:43				SUB OUT: BOONE,LYRIC
02:43				SUB IN: BAUMAN,SYDNEY
02:43				SUB OUT: AKUEN,ALEK
02:43				SUB IN: EVERIDGE,RIANA
02:43	SUB OUT: ROBERTSON,EMANYE			
02:43	SUB IN: GRANT,KYANNAH			
02:43				MISSED FT by KEITH,MIKIA
02:41	REBOUND (DEF) by GRIFFIN,DAMIAH			
02:22	GOOD! JUMPER by PERRY,CHELSEY	23-52	V 29	
02:22				FOUL (PERSONAL) by BAUMAN,SYDNEY
02:22	GOOD! FT by PERRY,CHELSEY	23-53	V 30	
02:04		25-53	V 28	GOOD! LAYUP by BAUMAN,SYDNEY
02:04				ASSIST by ALSTON,JAY'NEE
01:37	MISSED 3PTR by PERRY,CHELSEY			
01:34				REBOUND (DEF) by HALL,MIKALA
01:30				TURNOVER (BADPASS) by HALL,MIKALA
01:30	STEAL by MOORE,BRITTNI			
01:29				FOUL (PERSONAL) by BAUMAN,SYDNEY
01:29				SUB OUT: KEITH,MIKIA
01:29				SUB IN: TROECKLER,ALLIE
01:29	SUB OUT: GRIFFIN,DAMIAH			
01:29	SUB IN: WALDROP,MADDIE			
01:14	GOOD! LAYUP by PERRY,CHELSEY [PNT]	25-55	V 30	
01:14	ASSIST by GRANT,KYANNAH			
00:42	FOUL (PERSONAL) by GRANT,KYANNAH			
00:42		26-55	V 29	GOOD! FT by TROECKLER,ALLIE
00:42	SUB OUT: GRANT,KYANNAH			
00:42	SUB IN: STANFORD,TAMIAH			
00:42		27-55	V 28	GOOD! FT by TROECKLER,ALLIE
00:23	FOUL (OFF) by STANFORD,TAMIAH			
00:23	TURNOVER (OFFENSIVE) by STANFORD,TAMIAH			
00:23				SUB OUT: HALL,MIKALA
00:23				SUB IN: KING,CHRISTEN
00:13	FOUL (PERSONAL) by STANFORD,TAMIAH			
00:13		28-55	V 27	GOOD! FT by TROECKLER,ALLIE
00:13	SUB OUT: STANFORD,TAMIAH			
00:13	SUB IN: BURDICK,DEMI			
00:13		29-55	V 26	GOOD! FT by TROECKLER,ALLIE
00:00	MISSED LAYUP by HUDSON,SADE'			
00:00				REBOUND (DEF) by KING,CHRISTEN

UT Martin 55, SIUE 29

Points from (This Period)	UTM	SIE
In the Paint	12	6
Off Turns	6	2
2nd Chance	4	0
Fast Break	2	0
Bench	2	3

Official Box Score
UT Martin vs SIUE
Fourth Quarter Statistics Only
February 16, 2019 at Vadalabene Center - Edwardsville, Ill.,

UT Martin 20

No.	Player	S	Pts	FG	3FG	FT	OR	DR	TR	PF	A	TO	Blk	Stl	Min	+/-
04	Robertson, Emanyne		6	3-3	0-0	0-1	0	0	0	0	2	0	0	0	6	4
14	Hicks, Zaire		2	1-1	0-0	0-0	0	0	0	0	0	0	0	0	4	-1
15	Moore, Brittni		3	1-1	1-1	0-0	0	0	0	1	0	0	0	0	6	2
20	Perry, Chelsey		0	0-1	0-0	0-0	0	0	0	0	0	1	0	0	6	2
21	Waldrop, Maddie		0	0-0	0-0	0-0	0	0	0	2	0	0	0	0	2	3
00	Davis, Emma		0	0-1	0-1	0-0	0	0	0	0	0	0	1	0	4	-1
02	Hudson, Sade'		3	1-4	0-1	1-2	0	0	0	0	0	0	0	1	4	1
11	Adams, Aundrea		3	1-1	0-0	1-1	0	0	0	0	0	0	0	0	1	3
13	Stanford, Tamiah		2	0-1	0-0	2-2	0	0	0	0	1	1	0	0	4	-1
22	Griffin, Damiah		0	0-0	0-0	0-0	0	2	2	0	0	0	0	0	5	-3
23	Landversicht, Jalynn		0	0-0	0-0	0-0	0	0	0	0	0	1	0	1	2	-2
30	Grant, Kyarra		0	0-1	0-0	0-0	0	0	0	0	0	0	0	0	2	1
31	Grant, Kyannah		0	0-0	0-0	0-0	0	0	0	1	0	1	0	0	1	-2
33	Burdick, Demi		1	0-1	0-1	1-2	1	2	3	1	0	0	0	1	4	-1
	Team						2	0	2	0		0				
TOTALS			20	7-15	1-4	5-8	3	4	7	5	3	4	1	3	50	

Shooting By Period

Period	FG	FG%	3FG	3FG%	FT	FT%
Game	30-66	45.5%	6-18	33.3%	9-13	69.2%

SIUE 19

No.	Player	S	Pts	FG	3FG	FT	OR	DR	TR	PF	A	TO	Blk	Stl	Min	+/-
01	King, Christen		0	0-0	0-0	0-0	0	0	0	1	0	0	0	0	2	-3
05	Alston, Jaynee		3	1-1	1-1	0-0	0	1	1	0	2	0	0	0	7	0
11	Keith, Mikia		4	2-4	0-0	0-0	0	1	1	0	1	0	0	2	6	-2
23	Troeckler, Allie		0	0-1	0-0	0-0	1	2	3	1	0	1	0	0	10	-1
34	Bauman, Sydney		0	0-0	0-0	0-0	0	0	0	0	0	0	1	0	6	-4
12	Koehler, Kai		0	0-0	0-0	0-0	0	0	0	0	0	0	0	0	0	0
21	Akuen, Alek		5	2-3	1-1	0-0	1	2	3	1	0	0	0	0	4	3
24	Boone, Lyric		0	0-0	0-0	0-0	0	0	0	0	0	0	0	0	0	0
35	Hall, Mikala		3	1-1	1-1	0-0	0	0	0	3	0	1	0	0	5	3
44	Everidge, Riana		4	1-2	0-0	2-4	0	0	0	2	2	2	0	0	6	-4
50	Williams, Kelsie		0	0-0	0-0	0-2	0	0	0	2	0	2	0	0	4	3
	Team						0	1	1	0		0				
TOTALS			19	7-12	3-3	2-6	2	7	9	10	5	6	1	2	50	

Shooting By Period

Period	FG	FG%	3FG	3FG%	FT	FT%
Game	17-53	32.1%	4-12	33.3%	10-17	58.8%

Game Notes:

Officials: **Shane Bennett, Stacey Lee, Charlie Hust**
Attendance: **1011**

Start Time: **2019-02-16 22:34:04**
End Time: **2019-02-17 00:21:20**
Game Duration: **107**
Conference Game:

Score	1st	2nd	3rd	4th	TOT
UTM	16	24	15	20	75
SIUE	10	8	11	19	48

Points from (This Period)	UTM	SIUE
In the Paint	12	6
Off Turns	4	6
2nd Chance	3	0
Fast Break	2	0
Bench	9	12

Official Play-By-Play
UT Martin vs SIUE
Fourth Quarter
February 16, 2019 at Vadalabene Center - Edwardsville, Ill.,

Period 4

Starters:

UT Martin: 14 HICKS,ZAIRE; 15 MOORE,BRITTNI; 20 PERRY,CHELSEY; 21 WALDROP,MADDIE; 4 ROBERTSON,EMANYE;
SIUE: 1 KING,CHRISTEN; 5 ALSTON,JAY'NEE; 11 KEITH,MIKIA; 23 TROECKLER,ALLIE; 34 BAUMAN,SYDNEY;

Time	VISITORS: UT Martin	Score	Margin	HOME: SIUE
09:45	GOOD! 3PTR by MOORE,BRITTNI	29-58	V 29	
09:45	ASSIST by ROBERTSON,EMANYE			
09:22	FOUL (PERSONAL) by WALDROP,MADDIE			
09:22				MISSED FT by EVERIDGE,RIANA
09:22				REBOUND (OFF) by TEAM
09:22		30-58	V 28	GOOD! FT by EVERIDGE,RIANA
09:07				FOUL (PERSONAL) by KING,CHRISTEN
08:51	MISSED LAYUP by PERRY,CHELSEY			
08:51				BLOCK by BAUMAN,SYDNEY
08:51	REBOUND (OFF) by TEAM			
08:45	GOOD! LAYUP by ROBERTSON,EMANYE [PNT]	30-60	V 30	
08:26	FOUL (PERSONAL) by MOORE,BRITTNI			
08:26				MISSED FT by EVERIDGE,RIANA
08:26				REBOUND (OFF) by TEAM
08:26		31-60	V 29	GOOD! FT by EVERIDGE,RIANA
08:12	TURNOVER (TRAVEL) by PERRY,CHELSEY			
08:12				SUB OUT: KING,CHRISTEN
08:12				SUB IN: HALL,MIKALA
07:58	FOUL (PERSONAL) by WALDROP,MADDIE			
07:58	SUB OUT: WALDROP,MADDIE			
07:58	SUB IN: GRIFFIN,DAMIAH			
07:50		33-60	V 27	GOOD! LAYUP by EVERIDGE,RIANA
07:50				ASSIST by ALSTON,JAY'NEE
07:35	GOOD! LAYUP by ROBERTSON,EMANYE	33-62	V 29	
07:20		36-62	V 26	GOOD! 3PTR by HALL,MIKALA
07:20				ASSIST by EVERIDGE,RIANA
07:05				FOUL (PERSONAL) by HALL,MIKALA
06:50	GOOD! LAYUP by HICKS,ZAIRE	36-64	V 28	
06:50	ASSIST by ROBERTSON,EMANYE			
06:26		39-64	V 25	GOOD! 3PTR by ALSTON,JAY'NEE
06:26				ASSIST by EVERIDGE,RIANA
06:15				FOUL (PERSONAL) by HALL,MIKALA
06:15	SUB OUT: HICKS,ZAIRE			
06:15	SUB IN: HUDSON,SADE'			
06:02	MISSED 3PTR by HUDSON,SADE'			
05:59				REBOUND (DEF) by ALSTON,JAY'NEE
05:53				FOUL (OFF) by EVERIDGE,RIANA
05:53				TURNOVER (OFFENSIVE) by EVERIDGE,RIANA
05:53				SUB OUT: HALL,MIKALA
05:53				SUB IN: KEITH,MIKIA
05:33				FOUL (PERSONAL) by EVERIDGE,RIANA
05:33	GOOD! FT by HUDSON,SADE'	39-65	V 26	
05:32	MISSED FT by HUDSON,SADE'			
05:31				REBOUND (DEF) by KEITH,MIKIA
05:18				MISSED JUMPER by KEITH,MIKIA
05:14	REBOUND (DEF) by GRIFFIN,DAMIAH			
05:10	GOOD! LAYUP by ROBERTSON,EMANYE [PNT]	39-67	V 28	
05:10				FOUL (PERSONAL) by TROECKLER,ALLIE
05:10	MISSED FT by ROBERTSON,EMANYE			
05:09				REBOUND (DEF) by TROECKLER,ALLIE
04:54				MISSED JUMPER by EVERIDGE,RIANA
04:50	REBOUND (DEF) by GRIFFIN,DAMIAH			
04:45	GOOD! LAYUP by HUDSON,SADE'	39-69	V 30	
04:28				TURNOVER (BADPASS) by EVERIDGE,RIANA
04:28				SUB OUT: BAUMAN,SYDNEY
04:28				SUB IN: WILLIAMS,KELSIE
04:28				SUB OUT: EVERIDGE,RIANA
04:28				SUB IN: AKUEN,ALEK
04:28	SUB OUT: ROBERTSON,EMANYE			
04:28	SUB IN: GRANT,KYANNAH			
03:59	MISSED JUMPER by HUDSON,SADE'			
03:59				REBOUND (DEF) by AKUEN,ALEK
03:59	FOUL (PERSONAL) by GRANT,KYANNAH			
03:47		41-69	V 28	GOOD! LAYUP by AKUEN,ALEK
03:47				ASSIST by ALSTON,JAY'NEE
03:45	TURNOVER (TRAVEL) by GRANT,KYANNAH			
03:45	SUB OUT: MOORE,BRITTNI			
03:45	SUB IN: DAVIS,EMMA			
03:45	SUB OUT: PERRY,CHELSEY			
03:45	SUB IN: STANFORD,TAMIAH			
03:45	SUB OUT: GRANT,KYANNAH			
03:45	SUB IN: BURDICK,DEMI			
03:35		43-69	V 26	GOOD! JUMPER by KEITH,MIKIA
03:23	TURNOVER (LOSTBALL) by STANFORD,TAMIAH			
03:23				STEAL by KEITH,MIKIA

Time	VISITORS: UT Martin	Score	Margin	HOME: SIUE
03:23	SUB OUT: GRIFFIN,DAMIAH			
03:23	SUB IN: ADAMS,AUNDREA			
03:09				MISSED LAYUP by AKUEN,ALEK
03:09	BLOCK by DAVIS,EMMA			
03:04	REBOUND (DEF) by BURDICK,DEMI			
02:53	MISSED LAYUP by STANFORD,TAMIAH			
02:53	REBOUND (OFF) by TEAM			
02:53				SUB OUT: ALSTON,JAY'NEE
02:53				SUB IN: HALL,MIKALA
02:47	MISSED 3PTR by BURDICK,DEMI			
02:44				REBOUND (DEF) by TEAM
02:22				TURNOVER (LOSTBALL) by WILLIAMS,KELSIE
02:22	STEAL by HUDSON,SADE'			
02:17	MISSED LAYUP by HUDSON,SADE'			
02:17				REBOUND (DEF) by AKUEN,ALEK
02:17	FOUL (PERSONAL) by BURDICK,DEMI			
02:17				MISSED FT by WILLIAMS,KELSIE
02:17				REBOUND (OFF) by TEAM
02:17	SUB OUT: HUDSON,SADE'			
02:17	SUB IN: GRANT,KYARRAH			
02:17				MISSED FT by WILLIAMS,KELSIE
02:15	REBOUND (DEF) by BURDICK,DEMI			
02:07	GOOD! JUMPER by ADAMS,AUNDREA [PNT]	43-71	V 28	
02:07	ASSIST by STANFORD,TAMIAH			
02:07				FOUL (PERSONAL) by WILLIAMS,KELSIE
02:07	GOOD! FT by ADAMS,AUNDREA	43-72	V 29	
02:07	SUB OUT: ADAMS,AUNDREA			
02:07	SUB IN: LANDVERSICHT,JALYNN			
01:47				MISSED LAYUP by TROECKLER,ALLIE
01:43				REBOUND (OFF) by AKUEN,ALEK
01:41				MISSED JUMPER by KEITH,MIKIA
01:38				REBOUND (OFF) by TROECKLER,ALLIE
01:36				TURNOVER (LOSTBALL) by TROECKLER,ALLIE
01:36	STEAL by BURDICK,DEMI			
01:28	MISSED 3PTR by DAVIS,EMMA			
01:24	REBOUND (OFF) by BURDICK,DEMI			
01:08				FOUL (PERSONAL) by AKUEN,ALEK
01:08	MISSED FT by BURDICK,DEMI			
01:08	REBOUND (OFF) by TEAM			
01:08	GOOD! FT by BURDICK,DEMI	43-73	V 30	
00:42		46-73	V 27	GOOD! 3PTR by AKUEN,ALEK
00:42				ASSIST by KEITH,MIKIA
00:26	MISSED JUMPER by GRANT,KYARRAH			
00:22				REBOUND (DEF) by TROECKLER,ALLIE
00:20				FOUL (OFF) by WILLIAMS,KELSIE
00:20				TURNOVER (OFFENSIVE) by WILLIAMS,KELSIE
00:17				FOUL (PERSONAL) by HALL,MIKALA
00:17	GOOD! FT by STANFORD,TAMIAH [FB]	46-74	V 28	
00:17	GOOD! FT by STANFORD,TAMIAH [FB]	46-75	V 29	
00:07				TURNOVER (BADPASS) by HALL,MIKALA
00:07	STEAL by LANDVERSICHT,JALYNN			
00:01	TURNOVER (BADPASS) by LANDVERSICHT,JALYNN			
00:01				STEAL by KEITH,MIKIA
00:00		48-75	V 27	GOOD! LAYUP by KEITH,MIKIA

UT Martin 75, SIUE 48

Points from (This Period)	UTM	SIE
In the Paint	12	6
Off Turns	4	6
2nd Chance	3	0
Fast Break	2	0
Bench	9	12

Official Scoring/Possession Reference Chart
UT Martin vs SIUE
Period 1
February 16, 2019 at Vadalabene Center - Edwardsville, Ill.,

Period 1

Starters:

UT Martin: 14 HICKS,ZAIRE; 15 MOORE,BRITTON; 20 PERRY,CHELSEY; 21 WALDROP,MADDIE; 4 ROBERTSON,EMANYE;
 SIUE: 1 KING,CHRISTEN; 5 ALSTON,JAY'NEE; 11 KEITH,MIKIA; 23 TROECKLER,ALLIE; 34 BAUMAN,SYDNEY;

Time	VISITORS: UT Martin	Score	Margin	HOME: SIUE
08:03	GOOD! LAYUP by PERRY,CHELSEY	0-2	V 2	
07:16		1-2	V 1	GOOD! FT by KING,CHRISTEN [FB]
07:08	GOOD! 3PTR by MOORE,BRITTON [FB]	1-5	V 4	
06:49		3-5	V 2	GOOD! LAYUP by TROECKLER,ALLIE
06:39	GOOD! 3PTR by PERRY,CHELSEY	3-8	V 5	
05:46	GOOD! JUMPER by GRIFFIN,DAMIAH	3-10	V 7	
04:51		6-10	V 4	GOOD! 3PTR by ALSTON,JAY'NEE
03:55	GOOD! LAYUP by GRIFFIN,DAMIAH [PNT]	6-12	V 6	
02:40		8-12	V 4	GOOD! JUMPER by KING,CHRISTEN
01:50	GOOD! LAYUP by HUDSON,SADE [PNT]	8-14	V 6	
01:16		9-14	V 5	GOOD! FT by BAUMAN,SYDNEY
01:16		10-14	V 4	GOOD! FT by BAUMAN,SYDNEY
00:22	GOOD! FT by WALDROP,MADDIE	10-15	V 5	
00:22	GOOD! FT by WALDROP,MADDIE	10-16	V 6	

UT Martin 16, SIUE 10

Official Scoring/Possession Reference Chart
UT Martin vs SIUE
Period 2
February 16, 2019 at Vadalabene Center - Edwardsville, Ill.,

Period 2

Starters:

UT Martin: 14 HICKS,ZAIRE; 15 MOORE,BRITNI; 20 PERRY,CHELSEY; 21 WALDROP,MADDIE; 4 ROBERTSON,EMANYE;
SIUE: 1 KING,CHRISTEN; 5 ALSTON,JAY'NEE; 11 KEITH,MIKIA; 23 TROECKLER,ALLIE; 34 BAUMAN,SYDNEY;

Time	VISITORS: UT Martin	Score	Margin	HOME: SIUE
08:46	GOOD! JUMPER by PERRY,CHELSEY	10-18	V 8	
08:13		12-18	V 6	GOOD! LAYUP by TROECKLER,ALLIE
07:31	GOOD! FT by MOORE,BRITNI	12-19	V 7	
06:44	GOOD! 3PTR by HICKS,ZAIRE [FB]	12-22	V 10	
06:16	GOOD! LAYUP by HICKS,ZAIRE [FB]	12-24	V 12	
05:44	GOOD! LAYUP by GRIFFIN,DAMIAH [PNT]	12-26	V 14	
05:21	GOOD! JUMPER by ROBERTSON,EMANYE	12-28	V 16	
04:56		14-28	V 14	GOOD! LAYUP by BAUMAN,SYDNEY
04:11	GOOD! LAYUP by GRIFFIN,DAMIAH [PNT]	14-30	V 16	
03:47	GOOD! 3PTR by WALDROP,MADDIE	14-33	V 19	
03:16	GOOD! 3PTR by GRANT,KYANNAH	14-36	V 22	
02:24		16-36	V 20	GOOD! LAYUP by EVERIDGE,RIANA [FB]
02:04	GOOD! JUMPER by HUDSON,SADE	16-38	V 22	
01:14	GOOD! JUMPER by ROBERTSON,EMANYE [PNT]	16-40	V 24	
00:48		18-40	V 22	GOOD! JUMPER by BAUMAN,SYDNEY

UT Martin 40, SIUE 18

Official Scoring/Possession Reference Chart
UT Martin vs SIUE
Period 3
February 16, 2019 at Vadalabene Center - Edwardsville, Ill.,

Period 3

Starters:

UT Martin: 14 HICKS,ZAIRE; 15 MOORE,BRITNI; 20 PERRY,CHELSEY; 21 WALDROP,MADDIE; 4 ROBERTSON,EMANYE;
 SIUE: 1 KING,CHRISTEN; 5 ALSTON,JAY'NEE; 11 KEITH,MIKIA; 23 TROECKLER,ALLIE; 34 BAUMAN,SYDNEY;

Time	VISITORS: UT Martin	Score	Margin	HOME: SIUE
09:28		20-40	V 20	GOOD! LAYUP by TROECKLER,ALLIE
08:23	GOOD! LAYUP by HICKS,ZAIRE	20-42	V 22	
07:20	GOOD! LAYUP by WALDROP,MADDIE [PNT]	20-44	V 24	
06:40	GOOD! LAYUP by PERRY,CHELSEY	20-46	V 26	
05:00		22-46	V 24	GOOD! LAYUP by AKUEN,ALEK [PNT]
05:00		23-46	V 23	GOOD! FT by AKUEN,ALEK
04:43	GOOD! LAYUP by BURDICK,DEMI	23-48	V 25	
02:53	GOOD! LAYUP by MOORE,BRITNI [FB]	23-50	V 27	
02:22	GOOD! JUMPER by PERRY,CHELSEY	23-52	V 29	
02:22	GOOD! FT by PERRY,CHELSEY	23-53	V 30	
02:04		25-53	V 28	GOOD! LAYUP by BAUMAN,SYDNEY
01:14	GOOD! LAYUP by PERRY,CHELSEY [PNT]	25-55	V 30	
00:42		26-55	V 29	GOOD! FT by TROECKLER,ALLIE
00:42		27-55	V 28	GOOD! FT by TROECKLER,ALLIE
00:13		28-55	V 27	GOOD! FT by TROECKLER,ALLIE
00:13		29-55	V 26	GOOD! FT by TROECKLER,ALLIE

UT Martin 55, SIUE 29

Official Scoring/Possession Reference Chart
UT Martin vs SIUE
Period 4
February 16, 2019 at Vadalabene Center - Edwardsville, Ill.,

Period 4

Starters:

UT Martin: 14 HICKS,ZAIRE; 15 MOORE,BRITTONI; 20 PERRY,CHELSEY; 21 WALDROP,MADDIE; 4 ROBERTSON,EMANYE;
SIUE: 1 KING,CHRISTEN; 5 ALSTON,JAY'NEE; 11 KEITH,MIKIA; 23 TROECKLER,ALLIE; 34 BAUMAN,SYDNEY;

Time	VISITORS: UT Martin	Score	Margin	HOME: SIUE
09:45	GOOD! 3PTR by MOORE,BRITTONI	29-58	V 29	
09:22		30-58	V 28	GOOD! FT by EVERIDGE,RIANA
08:45	GOOD! LAYUP by ROBERTSON,EMANYE [PNT]	30-60	V 30	
08:26		31-60	V 29	GOOD! FT by EVERIDGE,RIANA
07:50		33-60	V 27	GOOD! LAYUP by EVERIDGE,RIANA
07:35	GOOD! LAYUP by ROBERTSON,EMANYE	33-62	V 29	
07:20		36-62	V 26	GOOD! 3PTR by HALL,MIKALA
06:50	GOOD! LAYUP by HICKS,ZAIRE	36-64	V 28	
06:26		39-64	V 25	GOOD! 3PTR by ALSTON,JAY'NEE
05:33	GOOD! FT by HUDSON,SADE	39-65	V 26	
05:10	GOOD! LAYUP by ROBERTSON,EMANYE [PNT]	39-67	V 28	
04:45	GOOD! LAYUP by HUDSON,SADE	39-69	V 30	
03:47		41-69	V 28	GOOD! LAYUP by AKUEN,ALEK
03:35		43-69	V 26	GOOD! JUMPER by KEITH,MIKIA
02:07	GOOD! JUMPER by ADAMS,AUNDREA [PNT]	43-71	V 28	
02:07	GOOD! FT by ADAMS,AUNDREA	43-72	V 29	
01:08	GOOD! FT by BURDICK,DEMI	43-73	V 30	
00:42		46-73	V 27	GOOD! 3PTR by AKUEN,ALEK
00:17	GOOD! FT by STANFORD,TAMIAH [FB]	46-74	V 28	
00:17	GOOD! FT by STANFORD,TAMIAH [FB]	46-75	V 29	
00:00		48-75	V 27	GOOD! LAYUP by KEITH,MIKIA

UT Martin 75, SIUE 48

Official Substitutions Log
UT Martin vs SIUE
Period 1
February 16, 2019 at Vadalabene Center - Edwardsville, Ill.,

VISITORS: UT Martin	Time	Score	HOME: SIUE
14 HICKS, ZAIRE			1 KING, CHRISTEN
15 MOORE, BRITNI			5 ALSTON, JAY'NEE
20 PERRY, CHELSEY			11 KEITH, MIKIA
21 WALDROP, MADDIE			23 TROECKLER, ALLIE
4 ROBERTSON, EMANYE			34 BAUMAN, SYDNEY
SUB OUT: 14 HICKS, ZAIRE	06:29	8-3	
SUB IN: 22 GRIFFIN, DAMIAH	06:29		
	06:29		SUB OUT: KING, CHRISTEN
	06:29		SUB IN: EVERIDGE, RIANA
SUB OUT: 21 WALDROP, MADDIE	05:46	10-3	
SUB IN: 11 ADAMS, AUNDREA	05:46		
	04:28	10-6	SUB OUT: KEITH, MIKIA
	04:28		SUB IN: KING, CHRISTEN
	04:05	10-6	SUB OUT: EVERIDGE, RIANA
	04:05		SUB IN: AKUEN, ALEK
SUB OUT: 20 PERRY, CHELSEY	04:05		
SUB IN: 2 HUDSON, SADE'	04:05		
	03:03	12-6	SUB OUT: ALSTON, JAY'NEE
	03:03		SUB IN: KEITH, MIKIA
SUB OUT: 11 ADAMS, AUNDREA	03:03		
SUB IN: 21 WALDROP, MADDIE	03:03		
	01:27	14-8	SUB OUT: TROECKLER, ALLIE
	01:27		SUB IN: KOEHLER, KAI
SUB OUT: 4 ROBERTSON, EMANYE	01:21	14-8	
SUB IN: 31 GRANT, KYANNAH	01:21		
	00:22	15-10	SUB OUT: BAUMAN, SYDNEY
	00:22		SUB IN: TROECKLER, ALLIE
	00:22		SUB OUT: KEITH, MIKIA
	00:22		SUB IN: ALSTON, JAY'NEE
SUB OUT: 2 HUDSON, SADE'	00:22		
SUB IN: 33 BURDICK, DEMI	00:22		
SUB OUT: 31 GRANT, KYANNAH	00:22		
SUB IN: 11 ADAMS, AUNDREA	00:22		

UT Martin 16, SIUE 10

Official Substitutions Log
UT Martin vs SIUE
Period 2
February 16, 2019 at Vadalabene Center - Edwardsville, Ill.,

VISITORS: UT Martin	Time	Score	HOME: SIUE
14 HICKS, ZAIRE			1 KING, CHRISTEN
15 MOORE, BRITTON			5 ALSTON, JAY'NEE
20 PERRY, CHELSEY			11 KEITH, MIKIA
21 WALDROP, MADDIE			23 TROECKLER, ALLIE
4 ROBERTSON, EMANYE			34 BAUMAN, SYDNEY
	07:58	18-12	SUB OUT: AKUEN, ALEK
	07:58		SUB IN: BAUMAN, SYDNEY
SUB OUT: 21 WALDROP, MADDIE	07:31	18-12	
SUB IN: 22 GRIFFIN, DAMIAH	07:31		
	06:29	22-12	SUB OUT: KING, CHRISTEN
	06:29		SUB IN: HALL, MIKALA
SUB OUT: 15 MOORE, BRITTON	06:29		
SUB IN: 2 HUDSON, SADE'	06:29		
SUB OUT: 20 PERRY, CHELSEY	06:15	24-12	
SUB IN: 11 ADAMS, AUNDREA	06:15		
	05:59	24-12	SUB OUT: KOEHLER, KAI
	05:59		SUB IN: KEITH, MIKIA
	04:14	28-14	SUB OUT: TROECKLER, ALLIE
	04:14		SUB IN: EVERIDGE, RIANA
SUB OUT: 11 ADAMS, AUNDREA	04:14		
SUB IN: 21 WALDROP, MADDIE	04:14		
SUB OUT: 14 HICKS, ZAIRE	04:14		
SUB IN: 20 PERRY, CHELSEY	04:14		
SUB OUT: 4 ROBERTSON, EMANYE	04:10	30-14	
SUB IN: 31 GRANT, KYANNAH	04:10		
	04:10		SUB OUT: HALL, MIKALA
	04:10		SUB IN: TROECKLER, ALLIE
	01:28	38-16	SUB OUT: EVERIDGE, RIANA
	01:28		SUB IN: WILLIAMS, KELSIE
	01:28		SUB OUT: ALSTON, JAY'NEE
	01:28		SUB IN: KING, CHRISTEN
SUB OUT: 20 PERRY, CHELSEY	01:28		
SUB IN: 4 ROBERTSON, EMANYE	01:28		
SUB OUT: 22 GRIFFIN, DAMIAH	01:28		
SUB IN: 11 ADAMS, AUNDREA	01:28		
SUB OUT: 31 GRANT, KYANNAH	01:28		
SUB IN: 15 MOORE, BRITTON	01:28		

UT Martin 40, SIUE 18

Official Substitutions Log
UT Martin vs SIUE
Period 3
February 16, 2019 at Vadalabene Center - Edwardsville, Ill.,

VISITORS: UT Martin	Time	Score	HOME: SIUE
14 HICKS, ZAIRE			1 KING, CHRISTEN
15 MOORE, BRITNI			5 ALSTON, JAY'NEE
20 PERRY, CHELSEY			11 KEITH, MIKIA
21 WALDROP, MADDIE			23 TROECKLER, ALLIE
4 ROBERTSON, EMANYE			34 BAUMAN, SYDNEY
	08:10	42-20	SUB OUT: KING, CHRISTEN
	08:10		SUB IN: HALL, MIKALA
	07:09	44-20	SUB OUT: TROECKLER, ALLIE
	07:09		SUB IN: AKUEN, ALEK
SUB OUT: 14 HICKS, ZAIRE	06:01	46-20	
SUB IN: 22 GRIFFIN, DAMIAH	06:01		
SUB OUT: 20 PERRY, CHELSEY	06:01		
SUB IN: 33 BURDICK, DEMI	06:01		
	05:20	46-20	SUB OUT: BAUMAN, SYDNEY
	05:20		SUB IN: BOONE, LYRIC
SUB OUT: 21 WALDROP, MADDIE	03:45	48-23	
SUB IN: 2 HUDSON, SADE'	03:45		
SUB OUT: 33 BURDICK, DEMI	03:45		
SUB IN: 20 PERRY, CHELSEY	03:45		
	02:43	50-23	SUB OUT: BOONE, LYRIC
	02:43		SUB IN: BAUMAN, SYDNEY
	02:43		SUB OUT: AKUEN, ALEK
	02:43		SUB IN: EVERIDGE, RIANA
SUB OUT: 4 ROBERTSON, EMANYE	02:43		
SUB IN: 31 GRANT, KYANNAH	02:43		
	01:29	53-25	SUB OUT: KEITH, MIKIA
	01:29		SUB IN: TROECKLER, ALLIE
SUB OUT: 22 GRIFFIN, DAMIAH	01:29		
SUB IN: 21 WALDROP, MADDIE	01:29		
SUB OUT: 31 GRANT, KYANNAH	00:42	55-26	
SUB IN: 13 STANFORD, TAMIAH	00:42		
	00:23	55-27	SUB OUT: HALL, MIKALA
	00:23		SUB IN: KING, CHRISTEN
SUB OUT: 13 STANFORD, TAMIAH	00:13	55-28	
SUB IN: 33 BURDICK, DEMI	00:13		

UT Martin 55, SIUE 29

Official Substitutions Log
UT Martin vs SIUE
Period 4
February 16, 2019 at Vadalabene Center - Edwardsville, Ill.,

VISITORS: UT Martin	Time	Score	HOME: SIUE
14 HICKS,ZAIRE			1 KING,CHRISTEN
15 MOORE,BRITTON			5 ALSTON,JAY'NEE
20 PERRY,CHELSEY			11 KEITH,MIKIA
21 WALDROP,MADDIE			23 TROECKLER,ALLIE
4 ROBERTSON,EMANYE			34 BAUMAN,SYDNEY
	08:12	60-31	SUB OUT: KING,CHRISTEN
	08:12		SUB IN: HALL,MIKALA
SUB OUT: 21 WALDROP,MADDIE	07:58	60-31	
SUB IN: 22 GRIFFIN,DAMIAH	07:58		
SUB OUT: 14 HICKS,ZAIRE	06:15	64-39	
SUB IN: 2 HUDSON,SADE'	06:15		
	05:53	64-39	SUB OUT: HALL,MIKALA
	05:53		SUB IN: KEITH,MIKIA
	04:28	69-39	SUB OUT: BAUMAN,SYDNEY
	04:28		SUB IN: WILLIAMS,KELSIE
	04:28		SUB OUT: EVERIDGE,RIANA
	04:28		SUB IN: AKUEN,ALEK
SUB OUT: 4 ROBERTSON,EMANYE	04:28		
SUB IN: 31 GRANT,KYANNAH	04:28		
SUB OUT: 15 MOORE,BRITTON	03:45	69-41	
SUB IN: 00 DAVIS,EMMA	03:45		
SUB OUT: 20 PERRY,CHELSEY	03:45		
SUB IN: 13 STANFORD,TAMIAH	03:45		
SUB OUT: 31 GRANT,KYANNAH	03:45		
SUB IN: 33 BURDICK,DEMI	03:45		
SUB OUT: 22 GRIFFIN,DAMIAH	03:23	69-43	
SUB IN: 11 ADAMS,AUNDREA	03:23		
	02:53	69-43	SUB OUT: ALSTON,JAY'NEE
	02:53		SUB IN: HALL,MIKALA
SUB OUT: 2 HUDSON,SADE'	02:17	69-43	
SUB IN: 30 GRANT,KYARRAH	02:17		
SUB OUT: 11 ADAMS,AUNDREA	02:07	72-43	
SUB IN: 23 LANDVERSICHT,JALYNN	02:07		

UT Martin 75, SIUE 48

Official Shot Chart
UT Martin vs SIUE
PERIOD 1 Shots
February 16, 2019 at Vadalabene Center - Edwardsville, Ill.,

SIUE

UT Martin

Layups
11 34 23 (23)

Layups
21 14 21 (20) (22)
04 (02)

Dunks

Dunks

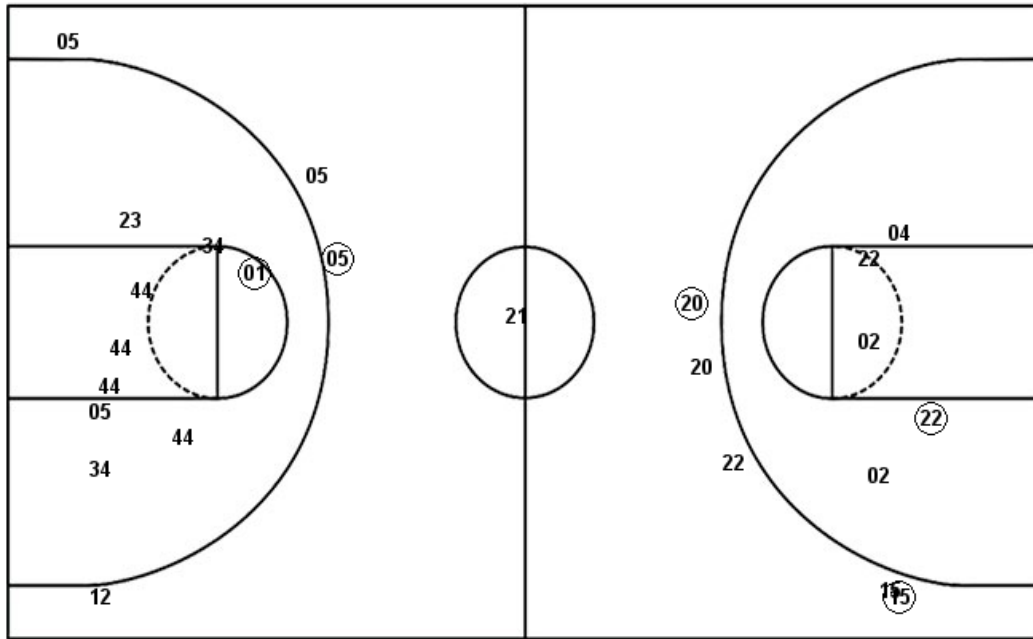

SIUE : Period 1	Made	Att	Pct
Layups	1	4	25.0
Dunks	0	0	0
2PT Field Goals	2	13	15.4
3PT Field Goals	1	4	25.0
Total Field Goals	3	17	17.6

UTM : Period 1	Made	Att	Pct
Layups	3	7	42.9
Dunks	0	0	0
2PT Field Goals	4	12	33.3
3PT Field Goals	2	6	33.3
Total Field Goals	6	18	33.3

Official Shot Chart
UT Martin vs SIUE
PERIOD 2 Shots
 February 16, 2019 at Vadalabene Center - Edwardsville, Ill.,

SIUE

UT Martin

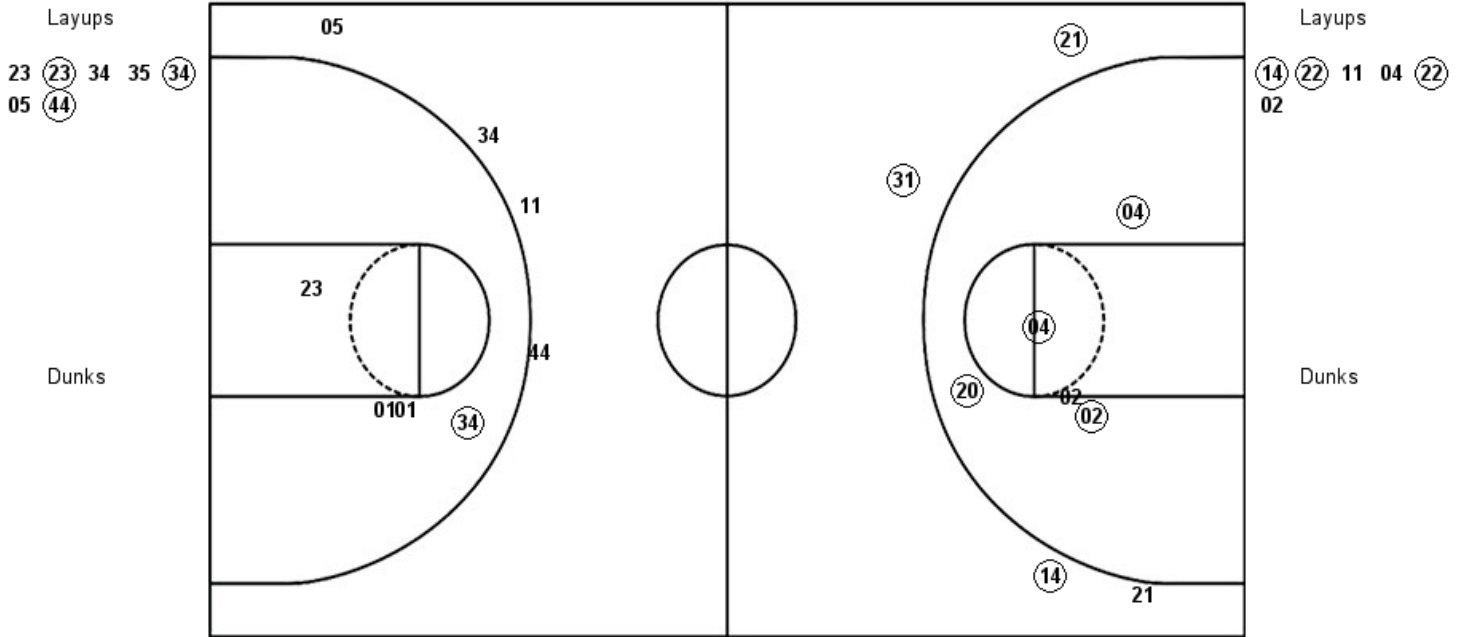

SIUE : Period 2	Made	Att	Pct
Layups	3	7	42.9
Dunks	0	0	0
2PT Field Goals	4	11	36.4
3PT Field Goals	0	4	00.0
Total Field Goals	4	15	26.7

UTM : Period 2	Made	Att	Pct
Layups	3	6	50.0
Dunks	0	0	0
2PT Field Goals	7	11	63.6
3PT Field Goals	3	4	75.0
Total Field Goals	10	15	66.7

Official Shot Chart
UT Martin vs SIUE
PERIOD 3 Shots
 February 16, 2019 at Vadalabene Center - Edwardsville, Ill.,

SIUE

UT Martin

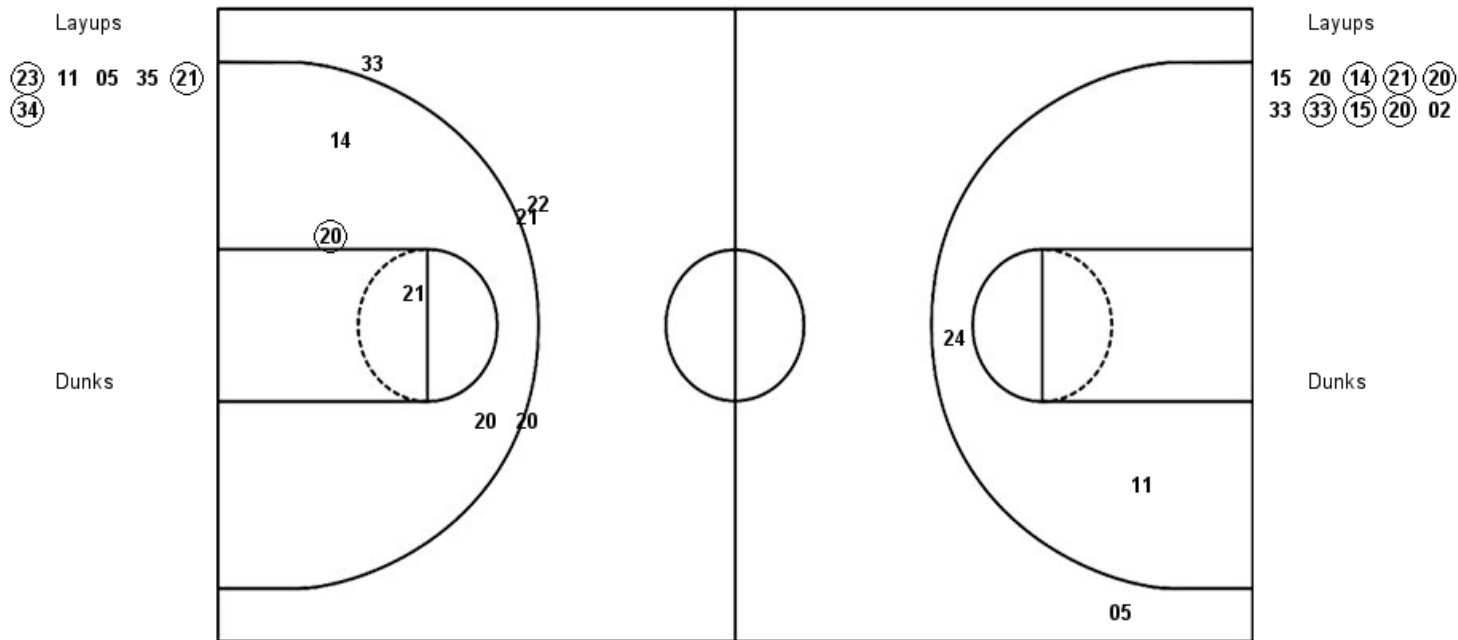

SIUE : Period 3	Made	Att	Pct
Layups	3	6	50.0
Dunks	0	0	0
2PT Field Goals	3	8	37.5
3PT Field Goals	0	1	00.0
Total Field Goals	3	9	33.3

UTM : Period 3	Made	Att	Pct
Layups	6	10	60.0
Dunks	0	0	0
2PT Field Goals	7	14	50.0
3PT Field Goals	0	4	00.0
Total Field Goals	7	18	38.9

Official Shot Chart
UT Martin vs SIUE
PERIOD 4 Shots
 February 16, 2019 at Vadalabene Center - Edwardsville, Ill.,

SIUE

UT Martin

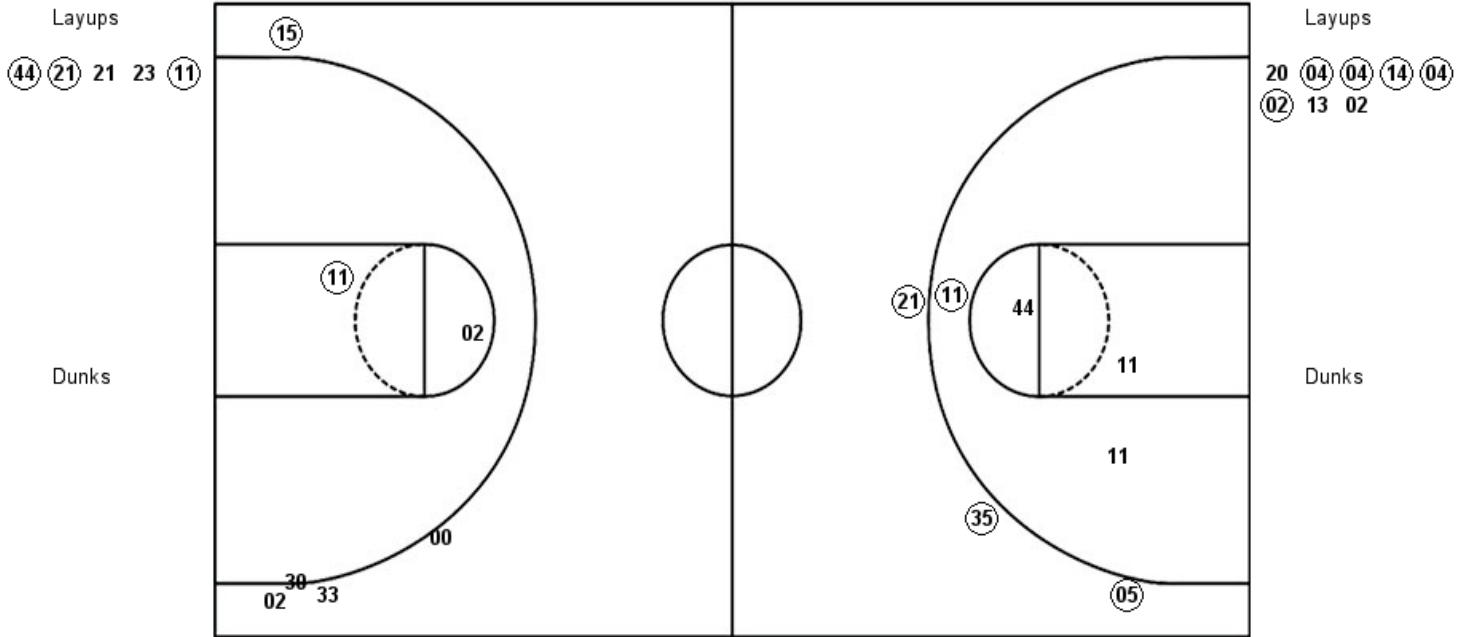

SIUE : Period 4	Made	Att	Pct
Layups	3	5	60.0
Dunks	0	0	0
2PT Field Goals	4	9	44.4
3PT Field Goals	3	3	100.0
Total Field Goals	7	12	58.3

UTM : Period 4	Made	Att	Pct
Layups	5	8	62.5
Dunks	0	0	0
2PT Field Goals	6	11	54.5
3PT Field Goals	1	4	25.0
Total Field Goals	7	15	46.7

Official Shot Chart
UT Martin vs SIUE
UT Martin Team Shots
 February 16, 2019 at Vadalabene Center - Edwardsville, Ill.,

Layups

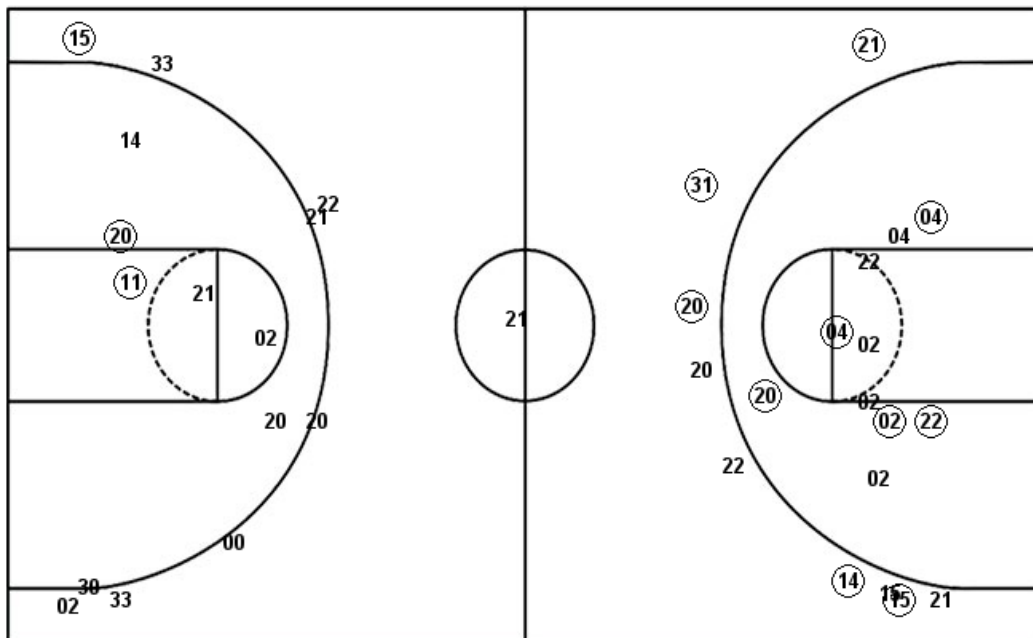

Layups

21 14 21 20 22
 04 02 14 22 11
 04 22 02 15 20
 14 21 20 33 33
 15 20 02 20 04
 04 14 04 02 13
 02

Dunks

Dunks

UTM : Period 1	Made	Att	Pct
Layups	3	7	42.9
Dunks	0	0	0
2PT Field Goals	4	12	33.3
3PT Field Goals	2	6	33.3
Total Field Goals	6	18	33.3

UTM : Period 2	Made	Att	Pct
Layups	3	6	50.0
Dunks	0	0	0
2PT Field Goals	7	11	63.6
3PT Field Goals	3	4	75.0
Total Field Goals	10	15	66.7

UTM : Period 3	Made	Att	Pct
Layups	6	10	60.0
Dunks	0	0	0
2PT Field Goals	7	14	50.0
3PT Field Goals	0	4	00.0
Total Field Goals	7	18	38.9

UTM : Period 4	Made	Att	Pct
Layups	5	8	62.5
Dunks	0	0	0
2PT Field Goals	6	11	54.5
3PT Field Goals	1	4	25.0
Total Field Goals	7	15	46.7

Official Shot Chart
UT Martin vs SIUE
SIUE Team Shots
 February 16, 2019 at Vadalabene Center - Edwardsville, Ill.,

Layups

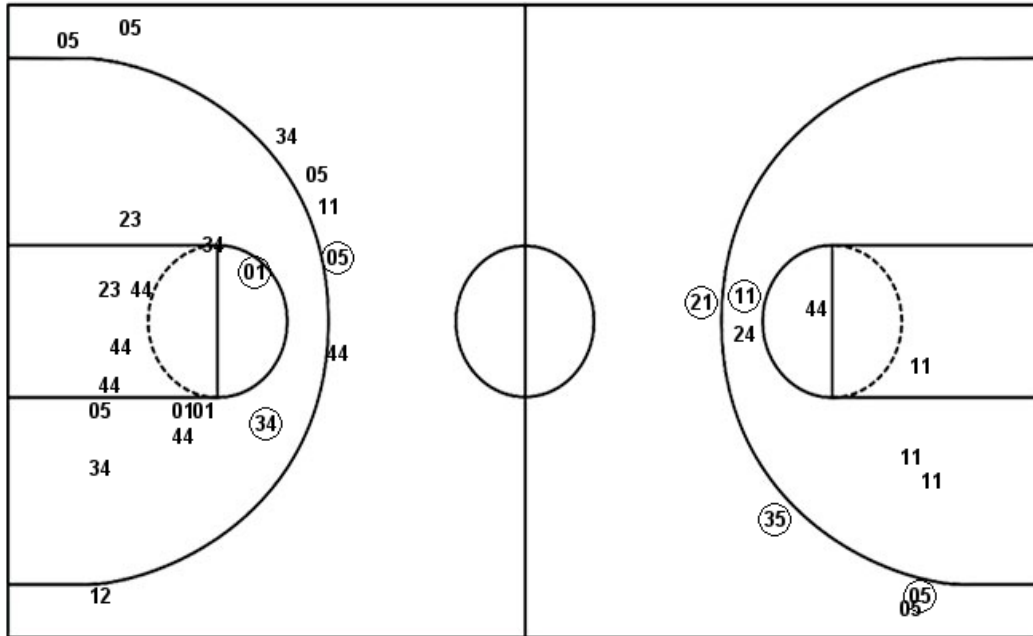

Layups

- 11 34 23 23 23
- 23 34 35 34 05
- 44 23 11 05 35
- 21 34 44 21 21
- 23 11

Dunks

Dunks

SIUE: Period 1	Made	Att	Pct
Layups	1	4	25.0
Dunks	0	0	0
2PT Field Goals	2	13	15.4
3PT Field Goals	1	4	25.0
Total Field Goals	3	17	17.6

SIUE: Period 3	Made	Att	Pct
Layups	3	6	50.0
Dunks	0	0	0
2PT Field Goals	3	8	37.5
3PT Field Goals	0	1	00.0
Total Field Goals	3	9	33.3

SIUE: Period 2	Made	Att	Pct
Layups	3	7	42.9
Dunks	0	0	0
2PT Field Goals	4	11	36.4
3PT Field Goals	0	4	00.0
Total Field Goals	4	15	26.7

SIUE: Period 4	Made	Att	Pct
Layups	3	5	60.0
Dunks	0	0	0
2PT Field Goals	4	9	44.4
3PT Field Goals	3	3	100.0
Total Field Goals	7	12	58.3