

## FINAL SCORE



**Louisville**

**68**



**Notre Dame**

**82**

January 11, 2019 • Joyce Center (Purcell Pavilion) - Notre Dame, IN

## FINAL STATISTICS

**Official Box Score**  
**Louisville vs Notre Dame**  
**Game Totals -- Final Statistics**  
**January 11, 2019 at Joyce Center (Purcell Pavilion) - Notre Dame, IN**



**Louisville 68**

| No.           | Player           | S | Pts       | FG           | 3FG         | FT           | OR        | DR        | TR        | PF        | A         | TO       | Blk      | Stl      | Min        | +/- |
|---------------|------------------|---|-----------|--------------|-------------|--------------|-----------|-----------|-----------|-----------|-----------|----------|----------|----------|------------|-----|
| 03            | FUEHRING, SAM    |   | 8         | 3-5          | 0-0         | 2-2          | 2         | 2         | 4         | 4         | 1         | 1        | 0        | 0        | 28         | -15 |
| 11            | CARTER, ARICA    |   | 9         | 4-12         | 1-7         | 0-0          | 1         | 1         | 2         | 5         | 4         | 0        | 1        | 0        | 36         | 3   |
| 23            | JONES, JAZMINE   |   | 0         | 0-4          | 0-0         | 0-2          | 2         | 2         | 4         | 3         | 1         | 1        | 0        | 0        | 11         | -21 |
| 25            | DURR, ASIA       |   | 29        | 9-20         | 1-8         | 10-12        | 1         | 5         | 6         | 3         | 2         | 4        | 1        | 2        | 40         | -12 |
| 33            | DUNHAM, BIONCA   |   | 10        | 5-11         | 0-0         | 0-0          | 2         | 5         | 7         | 5         | 1         | 0        | 1        | 2        | 33         | -3  |
| 01            | EVANS, DANA      |   | 3         | 1-8          | 1-3         | 0-0          | 0         | 0         | 0         | 5         | 3         | 1        | 0        | 0        | 21         | 1   |
| 04            | ROBINS, SEYGAN   |   | 0         | 0-0          | 0-0         | 0-0          | 0         | 0         | 0         | 0         | 0         | 0        | 0        | 0        | 0          | -2  |
| 05            | ROBINSON, MYKASA |   | 6         | 3-3          | 0-0         | 0-0          | 0         | 0         | 0         | 1         | 1         | 0        | 1        | 1        | 12         | -7  |
| 21            | SHOOK, KYLEE     |   | 3         | 1-5          | 1-2         | 0-0          | 2         | 3         | 5         | 2         | 1         | 0        | 0        | 1        | 18         | -8  |
| 24            | LAEMMLE, JESSICA |   | 0         | 0-0          | 0-0         | 0-0          | 0         | 0         | 0         | 0         | 0         | 0        | 0        | 0        | 2          | -6  |
| TEAM          |                  |   |           |              |             |              |           | 3         | 1         | 4         | 0         | 1        |          |          |            |     |
| <b>TOTALS</b> |                  |   | <b>68</b> | <b>26-68</b> | <b>4-20</b> | <b>12-16</b> | <b>13</b> | <b>19</b> | <b>32</b> | <b>28</b> | <b>14</b> | <b>8</b> | <b>4</b> | <b>6</b> | <b>199</b> |     |

*Shooting By Period*

| Period      | FG           | FG%          | 3FG         | 3FG%         | FT           | FT%          |
|-------------|--------------|--------------|-------------|--------------|--------------|--------------|
| 1st Qtr     | 8-20         | 40%          | 1-5         | 20%          | 2-2          | 100%         |
| 2nd Qtr     | 6-17         | 35%          | 1-6         | 17%          | 3-4          | 75%          |
| 3rd Qtr     | 2-11         | 18%          | 1-4         | 25%          | 7-10         | 70%          |
| 4th Qtr     | 10-20        | 50%          | 1-5         | 20%          | 0-0          | 0%           |
| 1st Half    | 14-37        | 38%          | 2-11        | 18%          | 5-6          | 83%          |
| 2nd Half    | 12-31        | 39%          | 2-9         | 22%          | 7-10         | 70%          |
| <b>Game</b> | <b>26-68</b> | <b>38.2%</b> | <b>4-20</b> | <b>20.0%</b> | <b>12-16</b> | <b>75.0%</b> |

*Last FG: 4th-00:18*  
*Biggest Run: 8-0*  
*Largest lead: By 7 at 2-02:34*  
*Technical Fouls: None.*

**Notre Dame 82**

| No.           | Player              | S | Pts       | FG           | 3FG        | FT           | OR        | DR        | TR        | PF        | A         | TO        | Blk      | Stl      | Min        | +/- |
|---------------|---------------------|---|-----------|--------------|------------|--------------|-----------|-----------|-----------|-----------|-----------|-----------|----------|----------|------------|-----|
| 03            | MABREY, MARINA      |   | 8         | 2-6          | 1-3        | 3-4          | 0         | 1         | 1         | 3         | 2         | 4         | 1        | 1        | 37         | 13  |
| 05            | YOUNG, JACKIE       |   | 14        | 4-15         | 0-1        | 6-6          | 4         | 2         | 6         | 1         | 5         | 2         | 0        | 0        | 38         | 17  |
| 11            | TURNER, BRIANNA     |   | 16        | 7-11         | 0-0        | 2-8          | 4         | 2         | 6         | 3         | 0         | 2         | 3        | 0        | 37         | 11  |
| 24            | OGUNBOWALE, ARIKE   |   | 30        | 8-15         | 2-4        | 12-12        | 0         | 5         | 5         | 2         | 6         | 4         | 1        | 2        | 39         | 14  |
| 32            | SHEPARD, JESSICA    |   | 7         | 2-4          | 0-0        | 3-5          | 3         | 12        | 15        | 4         | 1         | 5         | 0        | 0        | 30         | 7   |
| 00            | NIXON, JORDAN       |   | 0         | 0-0          | 0-0        | 0-0          | 0         | 1         | 1         | 2         | 0         | 1         | 0        | 0        | 4          | -1  |
| 12            | PROHASKA, ABBY      |   | 2         | 0-0          | 0-0        | 2-2          | 1         | 0         | 1         | 0         | 0         | 0         | 0        | 0        | 2          | -1  |
| 30            | VAUGHN, MIKAYLA     |   | 5         | 2-5          | 0-0        | 1-2          | 4         | 4         | 8         | 0         | 0         | 0         | 1        | 0        | 8          | 4   |
| 33            | PATTERSON, DANIELLE |   | 0         | 0-0          | 0-0        | 0-0          | 0         | 0         | 0         | 0         | 0         | 0         | 0        | 1        | 5          | 6   |
| TEAM          |                     |   |           |              |            |              |           | 2         | 3         | 5         | 0         | 0         |          |          |            |     |
| <b>TOTALS</b> |                     |   | <b>82</b> | <b>25-56</b> | <b>3-8</b> | <b>29-39</b> | <b>18</b> | <b>30</b> | <b>48</b> | <b>15</b> | <b>14</b> | <b>18</b> | <b>6</b> | <b>4</b> | <b>199</b> |     |

*Shooting By Period*

| Period      | FG           | FG%          | 3FG        | 3FG%         | FT           | FT%          |
|-------------|--------------|--------------|------------|--------------|--------------|--------------|
| 1st Qtr     | 6-13         | 46%          | 0-2        | 00%          | 8-11         | 73%          |
| 2nd Qtr     | 2-14         | 14%          | 0-3        | 00%          | 9-12         | 75%          |
| 3rd Qtr     | 9-16         | 56%          | 2-2        | 100%         | 4-6          | 67%          |
| 4th Qtr     | 8-13         | 62%          | 1-1        | 100%         | 8-10         | 80%          |
| 1st Half    | 8-27         | 30%          | 0-5        | 00%          | 17-23        | 74%          |
| 2nd Half    | 17-29        | 59%          | 3-3        | 100%         | 12-16        | 75%          |
| <b>Game</b> | <b>25-56</b> | <b>44.6%</b> | <b>3-8</b> | <b>37.5%</b> | <b>29-39</b> | <b>74.4%</b> |

*Last FG: 4th-00:24*  
*Biggest Run: 10-0*  
*Largest lead: By 14 at 4-00:11*  
*Technical Fouls: None.*

Game Notes:

Officials: , ,  
Attendance: 9149

Start Time: 2019-01-11 00:02:44  
End Time: 2019-01-11 02:11:54  
Game Duration: 129  
Conference Game;

| Score | 1st | 2nd | 3rd | 4th | TOT       |
|-------|-----|-----|-----|-----|-----------|
| LOU   | 19  | 16  | 12  | 21  | <b>68</b> |
| UND   | 20  | 13  | 24  | 25  | <b>82</b> |

LOU led for 15:48. UND led for 21:44.  
Game was tied for 2:17.  
Times tied: 14      Lead Changes: 10

| Points from  | LOU | UND |
|--------------|-----|-----|
| In the Paint | 32  | 36  |
| Off Turns    | 25  | 16  |
| 2nd Chance   | 5   | 20  |
| Fast Break   | 6   | 23  |
| Bench        | 12  | 7   |

**Official Box Score**  
**Louisville vs Notre Dame**  
**First Half Statistics Only**  
**January 11, 2019 at Joyce Center (Purcell Pavilion) - Notre Dame, IN**



**Louisville 35**

| No.           | Player           | S | Pts       | FG           | 3FG         | FT         | OR       | DR        | TR        | PF        | A        | TO       | Blk      | Stl      | Min        | +/- |
|---------------|------------------|---|-----------|--------------|-------------|------------|----------|-----------|-----------|-----------|----------|----------|----------|----------|------------|-----|
| 01            | EVANS, DANA      |   | 0         | 0-6          | 0-2         | 0-0        | 0        | 0         | 0         | 3         | 3        | 0        | 0        | 0        | 14         | 7   |
| 03            | FUEHRING, SAM    |   | 2         | 1-1          | 0-0         | 0-0        | 0        | 2         | 2         | 2         | 0        | 0        | 0        | 0        | 9          | 1   |
| 04            | ROBINS, SEYGAN   |   | 0         | 0-0          | 0-0         | 0-0        | 0        | 0         | 0         | 0         | 0        | 0        | 0        | 0        | 0          | 0   |
| 05            | ROBINSON, MYKASA |   | 0         | 0-0          | 0-0         | 0-0        | 0        | 0         | 0         | 0         | 0        | 0        | 0        | 0        | 3          | -4  |
| 11            | CARTER, ARICA    |   | 5         | 2-5          | 1-3         | 0-0        | 0        | 1         | 1         | 3         | 1        | 0        | 0        | 0        | 18         | 6   |
| 21            | SHOOK, KYLEE     |   | 3         | 1-4          | 1-2         | 0-0        | 1        | 3         | 4         | 2         | 0        | 0        | 0        | 1        | 11         | 1   |
| 23            | JONES, JAZMINE   |   | 0         | 0-2          | 0-0         | 0-0        | 1        | 0         | 1         | 2         | 0        | 0        | 0        | 0        | 3          | -1  |
| 24            | LAEMMLE, JESSICA |   | 0         | 0-0          | 0-0         | 0-0        | 0        | 0         | 0         | 0         | 0        | 0        | 0        | 0        | 2          | -4  |
| 25            | DURR, ASIA       |   | 19        | 7-13         | 0-4         | 5-6        | 1        | 1         | 2         | 2         | 2        | 1        | 0        | 1        | 20         | 2   |
| 33            | DUNHAM, BIONCA   |   | 6         | 3-6          | 0-0         | 0-0        | 0        | 4         | 4         | 1         | 1        | 0        | 1        | 1        | 20         | 2   |
|               | TEAM             |   | 0         | 0-0          | 0-0         | 0-0        | 2        | 1         | 3         | 0         | 0        | 1        | 0        | 0        | 0          | 0   |
| <b>TOTALS</b> |                  |   | <b>35</b> | <b>14-37</b> | <b>2-11</b> | <b>5-6</b> | <b>5</b> | <b>12</b> | <b>17</b> | <b>15</b> | <b>7</b> | <b>2</b> | <b>1</b> | <b>3</b> | <b>100</b> |     |

*Shooting By Period*

| Period   | FG    | FG%   | 3FG  | 3FG%  | FT    | FT%   |
|----------|-------|-------|------|-------|-------|-------|
| 1st Qtr  | 8-20  | 40%   | 1-5  | 20%   | 2-2   | 100%  |
| 2nd Qtr  | 6-17  | 35%   | 1-6  | 17%   | 3-4   | 75%   |
| 1st Half | 14-37 | 38%   | 2-11 | 18%   | 5-6   | 83%   |
| Game     | 26-68 | 38.2% | 4-20 | 20.0% | 12-16 | 75.0% |

*Last FG Half: LOU 2nd-02:34*

**Notre Dame 33**

| No.           | Player              | S | Pts       | FG          | 3FG        | FT           | OR        | DR        | TR        | PF       | A        | TO        | Blk      | Stl      | Min        | +/- |
|---------------|---------------------|---|-----------|-------------|------------|--------------|-----------|-----------|-----------|----------|----------|-----------|----------|----------|------------|-----|
| 00            | NIXON, JORDAN       |   | 0         | 0-0         | 0-0        | 0-0          | 0         | 1         | 1         | 2        | 0        | 1         | 0        | 0        | 3          | -1  |
| 03            | MABREY, MARINA      |   | 3         | 0-3         | 0-2        | 3-4          | 0         | 0         | 0         | 1        | 2        | 4         | 1        | 1        | 17         | -3  |
| 05            | YOUNG, JACKIE       |   | 10        | 3-9         | 0-1        | 4-4          | 1         | 1         | 2         | 1        | 1        | 2         | 0        | 0        | 18         | 1   |
| 11            | TURNER, BRIANNA     |   | 8         | 3-5         | 0-0        | 2-4          | 3         | 0         | 3         | 1        | 0        | 1         | 1        | 0        | 17         | -1  |
| 12            | PROHASKA, ABBY      |   | 2         | 0-0         | 0-0        | 2-2          | 1         | 0         | 1         | 0        | 0        | 0         | 0        | 0        | 2          | -1  |
| 24            | OGUNBOWALE, ARIKE   |   | 4         | 1-6         | 0-2        | 2-2          | 0         | 2         | 2         | 0        | 2        | 0         | 1        | 0        | 19         | -2  |
| 30            | VAUGHN, MIKAYLA     |   | 1         | 0-1         | 0-0        | 1-2          | 1         | 2         | 3         | 0        | 0        | 0         | 0        | 0        | 4          | -5  |
| 32            | SHEPARD, JESSICA    |   | 5         | 1-3         | 0-0        | 3-5          | 3         | 10        | 13        | 1        | 1        | 3         | 0        | 0        | 19         | 2   |
| 33            | PATTERSON, DANIELLE |   | 0         | 0-0         | 0-0        | 0-0          | 0         | 0         | 0         | 0        | 0        | 0         | 0        | 0        | 0          | 0   |
|               | TEAM                |   | 0         | 0-0         | 0-0        | 0-0          | 2         | 2         | 4         | 0        | 0        | 0         | 0        | 0        | 0          | 0   |
| <b>TOTALS</b> |                     |   | <b>33</b> | <b>8-27</b> | <b>0-5</b> | <b>17-23</b> | <b>11</b> | <b>18</b> | <b>29</b> | <b>6</b> | <b>6</b> | <b>11</b> | <b>3</b> | <b>1</b> | <b>100</b> |     |

*Shooting By Period*

| Period   | FG    | FG%   | 3FG | 3FG%  | FT    | FT%   |
|----------|-------|-------|-----|-------|-------|-------|
| 1st Qtr  | 6-13  | 46%   | 0-2 | 00%   | 8-11  | 73%   |
| 2nd Qtr  | 2-14  | 14%   | 0-3 | 00%   | 9-12  | 75%   |
| 1st Half | 8-27  | 30%   | 0-5 | 00%   | 17-23 | 74%   |
| Game     | 25-56 | 44.6% | 3-8 | 37.5% | 29-39 | 74.4% |

*Last FG Half: UND 2nd-03:37*

Game Notes:

Officials: , ,  
Attendance: 9149

Start Time: 2019-01-11 00:02:44  
End Time: 2019-01-11 02:11:54  
Game Duration: 129  
Conference Game;

| Score | 1st | 2nd | 3rd | 4th | TOT       |
|-------|-----|-----|-----|-----|-----------|
| LOU   | 19  | 16  | 12  | 21  | <b>68</b> |
| UND   | 20  | 13  | 24  | 25  | <b>82</b> |

| Points from (This Period) | LOU | UND |
|---------------------------|-----|-----|
| In the Paint              | 16  | 12  |
| Off Turns                 | 15  | 2   |
| 2nd Chance                | 3   | 12  |
| Fast Break                | 4   | 11  |
| Bench                     | 3   | 3   |

**Official Box Score**  
**Louisville vs Notre Dame**  
**First Quarter Statistics Only**  
**January 11, 2019 at Joyce Center (Purcell Pavilion) - Notre Dame, IN**



**Louisville 19**

| No.           | Player           | S | Pts       | FG          | 3FG        | FT         | OR       | DR       | TR       | PF       | A        | TO       | Blk      | Stl      | Min       | +/- |
|---------------|------------------|---|-----------|-------------|------------|------------|----------|----------|----------|----------|----------|----------|----------|----------|-----------|-----|
| 03            | FUEHRING, SAM    |   | 2         | 1-1         | 0-0        | 0-0        | 0        | 2        | 2        | 2        | 0        | 0        | 0        | 0        | 9         | 1   |
| 11            | CARTER, ARICA    |   | 3         | 1-3         | 1-2        | 0-0        | 0        | 0        | 0        | 1        | 0        | 0        | 0        | 0        | 10        | -1  |
| 23            | JONES, JAZMINE   |   | 0         | 0-2         | 0-0        | 0-0        | 1        | 0        | 1        | 2        | 0        | 0        | 0        | 0        | 3         | -1  |
| 25            | DURR, ASIA       |   | 10        | 4-6         | 0-2        | 2-2        | 0        | 0        | 0        | 1        | 2        | 0        | 0        | 0        | 10        | -1  |
| 33            | DUNHAM, BIONCA   |   | 4         | 2-4         | 0-0        | 0-0        | 0        | 3        | 3        | 0        | 1        | 0        | 0        | 1        | 10        | -1  |
| 01            | EVANS, DANA      |   | 0         | 0-3         | 0-1        | 0-0        | 0        | 0        | 0        | 1        | 2        | 0        | 0        | 0        | 7         | 0   |
| 04            | ROBINS, SEYGAN   |   | 0         | 0-0         | 0-0        | 0-0        | 0        | 0        | 0        | 0        | 0        | 0        | 0        | 0        | 0         | 0   |
| 05            | ROBINSON, MYKASA |   | 0         | 0-0         | 0-0        | 0-0        | 0        | 0        | 0        | 0        | 0        | 0        | 0        | 0        | 0         | 0   |
| 21            | SHOOK, KYLEE     |   | 0         | 0-1         | 0-0        | 0-0        | 0        | 0        | 0        | 0        | 0        | 0        | 0        | 0        | 1         | -2  |
| 24            | LAEMMLE, JESSICA |   | 0         | 0-0         | 0-0        | 0-0        | 0        | 0        | 0        | 0        | 0        | 0        | 0        | 0        | 0         | 0   |
|               | TEAM             |   |           |             |            |            | 1        | 0        | 1        | 0        |          | 0        |          |          |           |     |
| <b>TOTALS</b> |                  |   | <b>19</b> | <b>8-20</b> | <b>1-5</b> | <b>2-2</b> | <b>2</b> | <b>5</b> | <b>7</b> | <b>7</b> | <b>5</b> | <b>0</b> | <b>0</b> | <b>1</b> | <b>50</b> |     |

*Shooting By Period*

| Period   | FG    | FG%   | 3FG  | 3FG%  | FT    | FT%   |
|----------|-------|-------|------|-------|-------|-------|
| 1st Qtr  | 8-20  | 40%   | 1-5  | 20%   | 2-2   | 100%  |
| 2nd Qtr  | 6-17  | 35%   | 1-6  | 17%   | 3-4   | 75%   |
| 1st Half | 8-20  | 40%   | 1-5  | 20%   | 2-2   | 100%  |
| 1st Half | 14-37 | 38%   | 2-11 | 18%   | 5-6   | 83%   |
| Game     | 26-68 | 38.2% | 4-20 | 20.0% | 12-16 | 75.0% |

**Notre Dame 20**

| No.           | Player              | S | Pts       | FG          | 3FG        | FT          | OR       | DR        | TR        | PF       | A        | TO       | Blk      | Stl      | Min       | +/- |
|---------------|---------------------|---|-----------|-------------|------------|-------------|----------|-----------|-----------|----------|----------|----------|----------|----------|-----------|-----|
| 03            | MABREY, MARINA      |   | 1         | 0-1         | 0-1        | 1-2         | 0        | 0         | 0         | 1        | 2        | 1        | 0        | 0        | 9         | -1  |
| 05            | YOUNG, JACKIE       |   | 8         | 3-6         | 0-1        | 2-2         | 1        | 1         | 2         | 1        | 0        | 1        | 0        | 0        | 10        | 1   |
| 11            | TURNER, BRIANNA     |   | 5         | 2-3         | 0-0        | 1-2         | 1        | 0         | 1         | 0        | 0        | 1        | 0        | 0        | 9         | -1  |
| 24            | OGUNBOWALE, ARIKE   |   | 2         | 0-1         | 0-0        | 2-2         | 0        | 2         | 2         | 0        | 2        | 0        | 1        | 0        | 10        | 1   |
| 32            | SHEPARD, JESSICA    |   | 4         | 1-2         | 0-0        | 2-3         | 1        | 5         | 6         | 1        | 0        | 3        | 0        | 0        | 10        | 1   |
| 00            | NIXON, JORDAN       |   | 0         | 0-0         | 0-0        | 0-0         | 0        | 1         | 1         | 0        | 0        | 0        | 0        | 0        | 1         | 2   |
| 12            | PROHASKA, ABBY      |   | 0         | 0-0         | 0-0        | 0-0         | 0        | 0         | 0         | 0        | 0        | 0        | 0        | 0        | 0         | 0   |
| 30            | VAUGHN, MIKAYLA     |   | 0         | 0-0         | 0-0        | 0-0         | 0        | 0         | 0         | 0        | 0        | 0        | 0        | 0        | 1         | 2   |
| 33            | PATTERSON, DANIELLE |   | 0         | 0-0         | 0-0        | 0-0         | 0        | 0         | 0         | 0        | 0        | 0        | 0        | 0        | 0         | 0   |
|               | TEAM                |   |           |             |            |             | 1        | 1         | 2         | 0        |          | 0        |          |          |           |     |
| <b>TOTALS</b> |                     |   | <b>20</b> | <b>6-13</b> | <b>0-2</b> | <b>8-11</b> | <b>4</b> | <b>10</b> | <b>14</b> | <b>3</b> | <b>4</b> | <b>6</b> | <b>1</b> | <b>0</b> | <b>50</b> |     |

*Shooting By Period*

| Period   | FG    | FG%   | 3FG | 3FG%  | FT    | FT%   |
|----------|-------|-------|-----|-------|-------|-------|
| 1st Qtr  | 6-13  | 46%   | 0-2 | 00%   | 8-11  | 73%   |
| 2nd Qtr  | 2-14  | 14%   | 0-3 | 00%   | 9-12  | 75%   |
| 1st Half | 6-13  | 46%   | 0-2 | 00%   | 8-11  | 73%   |
| 1st Half | 8-27  | 30%   | 0-5 | 00%   | 17-23 | 74%   |
| Game     | 25-56 | 44.6% | 3-8 | 37.5% | 29-39 | 74.4% |

Game Notes:

Officials: , ,  
Attendance: 9149

Start Time: 2019-01-11 00:02:44  
End Time: 2019-01-11 02:11:54  
Game Duration: 129  
Conference Game;

| Score | 1st | 2nd | 3rd | 4th | TOT       |
|-------|-----|-----|-----|-----|-----------|
| LOU   | 19  | 16  | 12  | 21  | <b>68</b> |
| UND   | 20  | 13  | 24  | 25  | <b>82</b> |

| Points from (This Period) | LOU | UND |
|---------------------------|-----|-----|
| In the Paint              | 8   | 10  |
| Off Turns                 | 11  | 0   |
| 2nd Chance                | 2   | 4   |
| Fast Break                | 2   | 7   |
| Bench                     | 0   | 0   |

**Official Play-By-Play  
Louisville vs Notre Dame  
First Quarter**

**January 11, 2019 at Joyce Center (Purcell Pavilion) - Notre Dame, IN**



**Period 1**

**Starters:**

**Louisville:** 3 FUEHRING, SAM; 11 CARTER, ARICA; 23 JONES, JAZMINE; 25 DURR, ASIA; 33 DUNHAM, BIONCA;

**Notre Dame:** 3 MABREY, MARINA; 5 YOUNG, JACKIE; 11 TURNER, BRIANNA; 24 OGUNBOWALE, ARIKE; 32 SHEPARD, JESSICA;

| Time  | VISITORS: Louisville              | Score | Margin | HOME: Notre Dame                        |
|-------|-----------------------------------|-------|--------|---|
| 09:49 |                                   | 2-0   | H 2    | GOOD! LAYUP by TURNER, BRIANNA          |
| 09:49 |                                   |       |        | ASSIST by MABREY, MARINA                |
| 09:30 | MISSED JUMPER by JONES, JAZMINE   |       |        |   |
| 09:27 |                                   |       |        | REBOUND (DEF) by YOUNG, JACKIE          |
| 09:23 |                                   |       |        | TURNOVER (BADPASS) by YOUNG, JACKIE     |
| 09:13 | GOOD! 3PTR by CARTER, ARICA       | 2-3   | V 1    |   |
| 09:13 | ASSIST by DURR, ASIA              |       |        |   |
| 08:48 | FOUL (PERSONAL) by CARTER, ARICA  |       |        |   |
| 08:42 |                                   |       |        | MISSED 3PTR by MABREY, MARINA           |
| 08:36 |                                   |       |        | REBOUND (OFF) by YOUNG, JACKIE          |
| 08:35 |                                   |       |        | MISSED JUMPER by YOUNG, JACKIE          |
| 08:31 | REBOUND (DEF) by FUEHRING, SAM    |       |        |   |
| 08:19 | MISSED JUMPER by DUNHAM, BIONCA   |       |        |   |
| 08:16 | REBOUND (OFF) by JONES, JAZMINE   |       |        |   |
| 08:13 | GOOD! LAYUP by DUNHAM, BIONCA     | 2-5   | V 3    |   |
| 08:13 | ASSIST by DURR, ASIA              |       |        |   |
| 07:55 |                                   |       |        | MISSED LAYUP by YOUNG, JACKIE           |
| 07:54 |                                   |       |        | REBOUND (OFF) by TEAM                   |
| 07:53 |                                   | 4-5   | V 1    | GOOD! LAYUP by SHEPARD, JESSICA [PNT]   |
| 07:53 |                                   |       |        | ASSIST by MABREY, MARINA                |
| 07:53 | FOUL (PERSONAL) by JONES, JAZMINE |       |        |   |
| 07:53 |                                   | 5-5   | T      | GOOD! FT by SHEPARD, JESSICA            |
| 07:37 | MISSED JUMPER by JONES, JAZMINE   |       |        |   |
| 07:33 |                                   |       |        | REBOUND (DEF) by SHEPARD, JESSICA       |
| 07:24 | FOUL (PERSONAL) by JONES, JAZMINE |       |        |   |
| 07:23 | SUB OUT: JONES, JAZMINE           |       |        |   |
| 07:23 | SUB IN: EVANS, DANA               |       |        |   |
| 07:23 |                                   |       |        | MISSED FT by MABREY, MARINA             |
| 07:23 |                                   |       |        | REBOUND (OFF) by TEAM                   |
| 07:23 |                                   | 6-5   | H 1    | GOOD! FT by MABREY, MARINA [FB]         |
| 07:21 | MISSED 3PTR by DURR, ASIA         |       |        |   |
| 07:15 |                                   |       |        | REBOUND (DEF) by SHEPARD, JESSICA       |
| 07:04 | FOUL (PERSONAL) by FUEHRING, SAM  |       |        |   |
| 07:04 |                                   | 7-5   | H 2    | GOOD! FT by TURNER, BRIANNA             |
| 07:04 |                                   |       |        | MISSED FT by TURNER, BRIANNA            |
| 07:03 | REBOUND (DEF) by DUNHAM, BIONCA   |       |        |   |
| 06:40 | MISSED JUMPER by EVANS, DANA      |       |        |   |
| 06:40 |                                   |       |        | BLOCK by OGUNBOWALE, ARIKE              |
| 06:35 |                                   |       |        | REBOUND (DEF) by SHEPARD, JESSICA       |
| 06:32 |                                   |       |        | FOUL (OFF) by MABREY, MARINA            |
| 06:32 |                                   |       |        | TURNOVER (OFFENSIVE) by MABREY, MARINA  |
| 06:16 | GOOD! LAYUP by FUEHRING, SAM      | 7-7   | T      |   |
| 06:16 | ASSIST by EVANS, DANA             |       |        |   |
| 05:54 |                                   |       |        | MISSED 3PTR by YOUNG, JACKIE            |
| 05:49 | REBOUND (DEF) by DUNHAM, BIONCA   |       |        |   |
| 05:46 | GOOD! LAYUP by DURR, ASIA [FB]    | 7-9   | V 2    |   |
| 05:46 | ASSIST by DUNHAM, BIONCA          |       |        |   |
| 05:31 |                                   |       |        | MISSED LAYUP by OGUNBOWALE, ARIKE       |
| 05:25 |                                   |       |        | REBOUND (OFF) by TURNER, BRIANNA        |
| 05:25 |                                   |       |        | MISSED LAYUP by TURNER, BRIANNA         |
| 05:24 | REBOUND (DEF) by FUEHRING, SAM    |       |        |   |
| 05:00 | GOOD! JUMPER by DUNHAM, BIONCA    | 7-11  | V 4    |   |
| 04:41 |                                   | 9-11  | V 2    | GOOD! JUMPER by YOUNG, JACKIE           |
| 04:17 | MISSED JUMPER by EVANS, DANA      |       |        |   |
| 04:13 |                                   |       |        | REBOUND (DEF) by SHEPARD, JESSICA       |
| 04:09 |                                   | 11-11 | T      | GOOD! LAYUP by YOUNG, JACKIE            |
| 03:48 | MISSED 3PTR by DURR, ASIA         |       |        |   |
| 03:44 |                                   |       |        | REBOUND (DEF) by OGUNBOWALE, ARIKE      |
| 03:40 |                                   | 13-11 | H 2    | GOOD! LAYUP by YOUNG, JACKIE [FB/PNT]   |
| 03:40 |                                   |       |        | ASSIST by OGUNBOWALE, ARIKE             |
| 03:21 | MISSED JUMPER by CARTER, ARICA    |       |        |   |
| 03:17 |                                   |       |        | REBOUND (DEF) by OGUNBOWALE, ARIKE      |
| 03:12 |                                   | 15-11 | H 4    | GOOD! DUNK by TURNER, BRIANNA           |
| 03:12 |                                   |       |        | ASSIST by OGUNBOWALE, ARIKE             |
| 02:54 | MISSED 3PTR by EVANS, DANA        |       |        |   |
| 02:49 |                                   |       |        | REBOUND (DEF) by SHEPARD, JESSICA       |
| 02:48 |                                   |       |        | TURNOVER (LOSTBALL) by SHEPARD, JESSICA |
| 02:48 | STEAL by DUNHAM, BIONCA           |       |        |   |
| 02:48 |                                   |       |        |   |
| 02:35 |                                   |       |        | FOUL (PERSONAL) by YOUNG, JACKIE        |

| Time  | VISITORS: Louisville             | Score | Margin | HOME: Notre Dame                         |
|-------|----------------------------------|-------|--------|--|
| 02:35 | GOOD! FT by DURR, ASIA           | 15-12 | H 3    |  |
| 02:35 | GOOD! FT by DURR, ASIA           | 15-13 | H 2    |  |
| 02:17 |                                  |       |        | TURNOVER (TRAVEL) by SHEPARD, JESSICA    |
| 02:12 | GOOD! JUMPER by DURR, ASIA       | 15-15 | T      |  |
| 02:12 | ASSIST by EVANS, DANA            |       |        |  |
| 01:53 |                                  |       |        | FOUL (OFF) by SHEPARD, JESSICA           |
| 01:53 |                                  |       |        | TURNOVER (OFFENSIVE) by SHEPARD, JESSICA |
| 01:35 | GOOD! JUMPER by DURR, ASIA       | 15-17 | V 2    |  |
| 01:22 |                                  |       |        | MISSED LAYUP by SHEPARD, JESSICA         |
| 01:20 |                                  |       |        | REBOUND (OFF) by SHEPARD, JESSICA        |
| 01:20 | FOUL (PERSONAL) by FUEHRING, SAM |       |        |  |
| 01:20 |                                  | 16-17 | V 1    | GOOD! FT by SHEPARD, JESSICA             |
| 01:20 |                                  |       |        | SUB OUT: MABREY, MARINA                  |
| 01:20 |                                  |       |        | SUB IN: NIXON, JORDAN                    |
| 01:20 | SUB OUT: FUEHRING, SAM           |       |        |  |
| 01:20 | SUB IN: SHOOK, KYLEE             |       |        |  |
| 01:20 |                                  |       |        | MISSED FT by SHEPARD, JESSICA            |
| 01:18 | REBOUND (DEF) by DUNHAM, BIONCA  |       |        |  |
| 01:10 | GOOD! LAYUP by DURR, ASIA        | 16-19 | V 3    |  |
| 00:59 |                                  |       |        | TURNOVER (TRAVEL) by TURNER, BRIANNA     |
| 00:45 | MISSED LAYUP by DUNHAM, BIONCA   |       |        |  |
| 00:43 |                                  |       |        | REBOUND (DEF) by NIXON, JORDAN           |
| 00:39 | FOUL (PERSONAL) by EVANS, DANA   |       |        |  |
| 00:39 |                                  | 17-19 | V 2    | GOOD! FT by OGUNBOWALE, ARIKE [FB]       |
| 00:39 |                                  | 18-19 | V 1    | GOOD! FT by OGUNBOWALE, ARIKE [FB]       |
| 00:39 |                                  |       |        | SUB OUT: TURNER, BRIANNA                 |
| 00:39 |                                  |       |        | SUB IN: VAUGHN, MIKAYLA                  |
| 00:14 | MISSED LAYUP by SHOOK, KYLEE     |       |        |  |
| 00:11 | REBOUND (OFF) by TEAM            |       |        |  |
| 00:08 | MISSED 3PTR by CARTER, ARICA     |       |        |  |
| 00:06 |                                  |       |        | REBOUND (DEF) by TEAM                    |
| 00:02 | FOUL (PERSONAL) by DURR, ASIA    |       |        |  |
| 00:02 |                                  | 19-19 | T      | GOOD! FT by YOUNG, JACKIE [FB]           |
| 00:02 |                                  | 20-19 | H 1    | GOOD! FT by YOUNG, JACKIE [FB]           |

### Louisville 19, Notre Dame 20

| Points from (This Period) | LOU | UND |
|---------------------------|-----|-----|
| In the Paint              | 8   | 10  |
| Off Turns                 | 11  | 0   |
| 2nd Chance                | 2   | 4   |
| Fast Break                | 2   | 7   |
| Bench                     | 0   | 0   |

**Official Box Score**  
**Louisville vs Notre Dame**  
**Second Quarter Statistics Only**  
**January 11, 2019 at Joyce Center (Purcell Pavilion) - Notre Dame, IN**



**Louisville 16**

| No.           | Player           | S | Pts       | FG          | 3FG        | FT         | OR       | DR       | TR        | PF       | A        | TO       | Blk      | Stl      | Min       | +/- |
|---------------|------------------|---|-----------|-------------|------------|------------|----------|----------|-----------|----------|----------|----------|----------|----------|-----------|-----|
| 03            | FUEHRING, SAM    |   | 0         | 0-0         | 0-0        | 0-0        | 0        | 0        | 0         | 0        | 0        | 0        | 0        | 0        | 0         | 0   |
| 11            | CARTER, ARICA    |   | 2         | 1-2         | 0-1        | 0-0        | 0        | 1        | 1         | 2        | 1        | 0        | 0        | 0        | 8         | 7   |
| 23            | JONES, JAZMINE   |   | 0         | 0-0         | 0-0        | 0-0        | 0        | 0        | 0         | 0        | 0        | 0        | 0        | 0        | 0         | 0   |
| 25            | DURR, ASIA       |   | 9         | 3-7         | 0-2        | 3-4        | 1        | 1        | 2         | 1        | 0        | 1        | 0        | 1        | 10        | 3   |
| 33            | DUNHAM, BIONCA   |   | 2         | 1-2         | 0-0        | 0-0        | 0        | 1        | 1         | 1        | 0        | 0        | 1        | 0        | 10        | 3   |
| 01            | EVANS, DANA      |   | 0         | 0-3         | 0-1        | 0-0        | 0        | 0        | 0         | 2        | 1        | 0        | 0        | 0        | 7         | 7   |
| 04            | ROBINS, SEYGAN   |   | 0         | 0-0         | 0-0        | 0-0        | 0        | 0        | 0         | 0        | 0        | 0        | 0        | 0        | 0         | 0   |
| 05            | ROBINSON, MYKASA |   | 0         | 0-0         | 0-0        | 0-0        | 0        | 0        | 0         | 0        | 0        | 0        | 0        | 0        | 3         | -4  |
| 21            | SHOOK, KYLEE     |   | 3         | 1-3         | 1-2        | 0-0        | 1        | 3        | 4         | 2        | 0        | 0        | 0        | 1        | 10        | 3   |
| 24            | LAEMMLE, JESSICA |   | 0         | 0-0         | 0-0        | 0-0        | 0        | 0        | 0         | 0        | 0        | 0        | 0        | 0        | 2         | -4  |
| TEAM          |                  |   |           |             |            |            | 1        | 1        | 2         | 0        |          | 1        |          |          |           |     |
| <b>TOTALS</b> |                  |   | <b>16</b> | <b>6-17</b> | <b>1-6</b> | <b>3-4</b> | <b>3</b> | <b>7</b> | <b>10</b> | <b>8</b> | <b>2</b> | <b>2</b> | <b>1</b> | <b>2</b> | <b>50</b> |     |

*Shooting By Period*

| Period   | FG    | FG%   | 3FG  | 3FG%  | FT    | FT%   |
|----------|-------|-------|------|-------|-------|-------|
| 3rd Qtr  | 2-11  | 18%   | 1-4  | 25%   | 7-10  | 70%   |
| 4th Qtr  | 10-20 | 50%   | 1-5  | 20%   | 0-0   | 0%    |
| 2nd Half | 6-17  | 35%   | 1-6  | 17%   | 3-4   | 75%   |
| 2nd Half | 12-31 | 39%   | 2-9  | 22%   | 7-10  | 70%   |
| Game     | 26-68 | 38.2% | 4-20 | 20.0% | 12-16 | 75.0% |

**Notre Dame 13**

| No.           | Player              | S | Pts       | FG          | 3FG        | FT          | OR       | DR       | TR        | PF       | A        | TO       | Blk      | Stl      | Min       | +/- |
|---------------|---------------------|---|-----------|-------------|------------|-------------|----------|----------|-----------|----------|----------|----------|----------|----------|-----------|-----|
| 03            | MABREY, MARINA      |   | 2         | 0-2         | 0-1        | 2-2         | 0        | 0        | 0         | 0        | 0        | 3        | 1        | 1        | 8         | -2  |
| 05            | YOUNG, JACKIE       |   | 2         | 0-3         | 0-0        | 2-2         | 0        | 0        | 0         | 0        | 1        | 1        | 0        | 0        | 8         | 0   |
| 11            | TURNER, BRIANNA     |   | 3         | 1-2         | 0-0        | 1-2         | 2        | 0        | 2         | 1        | 0        | 0        | 1        | 0        | 8         | 0   |
| 24            | OGUNBOWALE, ARIKE   |   | 2         | 1-5         | 0-2        | 0-0         | 0        | 0        | 0         | 0        | 0        | 0        | 0        | 0        | 9         | -3  |
| 32            | SHEPARD, JESSICA    |   | 1         | 0-1         | 0-0        | 1-2         | 2        | 5        | 7         | 0        | 1        | 0        | 0        | 0        | 9         | 1   |
| 00            | NIXON, JORDAN       |   | 0         | 0-0         | 0-0        | 0-0         | 0        | 0        | 0         | 2        | 0        | 1        | 0        | 0        | 2         | -3  |
| 12            | PROHASKA, ABBY      |   | 2         | 0-0         | 0-0        | 2-2         | 1        | 0        | 1         | 0        | 0        | 0        | 0        | 0        | 2         | -1  |
| 30            | VAUGHN, MIKAYLA     |   | 1         | 0-1         | 0-0        | 1-2         | 1        | 2        | 3         | 0        | 0        | 0        | 0        | 0        | 3         | -7  |
| 33            | PATTERSON, DANIELLE |   | 0         | 0-0         | 0-0        | 0-0         | 0        | 0        | 0         | 0        | 0        | 0        | 0        | 0        | 0         | 0   |
| TEAM          |                     |   |           |             |            |             | 1        | 1        | 2         | 0        |          | 0        |          |          |           |     |
| <b>TOTALS</b> |                     |   | <b>13</b> | <b>2-14</b> | <b>0-3</b> | <b>9-12</b> | <b>7</b> | <b>8</b> | <b>15</b> | <b>3</b> | <b>2</b> | <b>5</b> | <b>2</b> | <b>1</b> | <b>50</b> |     |

*Shooting By Period*

| Period   | FG    | FG%   | 3FG | 3FG%  | FT    | FT%   |
|----------|-------|-------|-----|-------|-------|-------|
| 3rd Qtr  | 9-16  | 56%   | 2-2 | 100%  | 4-6   | 67%   |
| 4th Qtr  | 8-13  | 62%   | 1-1 | 100%  | 8-10  | 80%   |
| 2nd Half | 2-14  | 14%   | 0-3 | 00%   | 9-12  | 75%   |
| 2nd Half | 17-29 | 59%   | 3-3 | 100%  | 12-16 | 75%   |
| Game     | 25-56 | 44.6% | 3-8 | 37.5% | 29-39 | 74.4% |

Game Notes:

Officials: , ,  
Attendance: 9149

Start Time: 2019-01-11 00:02:44  
End Time: 2019-01-11 02:11:54  
Game Duration: 129  
Conference Game;

| Score | 1st | 2nd | 3rd | 4th | TOT       |
|-------|-----|-----|-----|-----|-----------|
| LOU   | 19  | 16  | 12  | 21  | <b>68</b> |
| UND   | 20  | 13  | 24  | 25  | <b>82</b> |

| Points from (This Period) | LOU | UND |
|---------------------------|-----|-----|
| In the Paint              | 8   | 2   |
| Off Turns                 | 4   | 2   |
| 2nd Chance                | 1   | 8   |
| Fast Break                | 2   | 4   |
| Bench                     | 3   | 3   |

**Official Play-By-Play**  
**Louisville vs Notre Dame**  
**Second Quarter**  
**January 11, 2019 at Joyce Center (Purcell Pavilion) - Notre Dame, IN**



**Period 2**

**Starters:**

**Louisville:** 3 FUEHRING, SAM; 11 CARTER, ARICA; 23 JONES, JAZMINE; 25 DURR, ASIA; 33 DUNHAM, BIONCA;

**Notre Dame:** 3 MABREY, MARINA; 5 YOUNG, JACKIE; 11 TURNER, BRIANNA; 24 OGUNBOWALE, ARIKE; 32 SHEPARD, JESSICA;

| Time  | VISITORS: Louisville               | Score | Margin | HOME: Notre Dame                      |
|-------|------------------------------------|-------|--------|---------------------------------------|
| 09:41 |                                    |       |        | FOUL (PERSONAL) by NIXON, JORDAN      |
| 09:41 | GOOD! FT by DURR, ASIA             | 20-20 | T      |                                       |
| 09:41 | GOOD! FT by DURR, ASIA             | 20-21 | V 1    |                                       |
| 09:28 |                                    |       |        | MISSED 3PTR by OGUNBOWALE, ARIKE      |
| 09:23 | REBOUND (DEF) by DUNHAM, BIONCA    |       |        |                                       |
| 09:20 | MISSED 3PTR by CARTER, ARICA       |       |        |                                       |
| 09:17 |                                    |       |        | REBOUND (DEF) by VAUGHN, MIKAYLA      |
| 08:55 |                                    |       |        | MISSED JUMPER by OGUNBOWALE, ARIKE    |
| 08:52 | REBOUND (DEF) by DURR, ASIA        |       |        |                                       |
| 08:48 | GOOD! LAYUP by DURR, ASIA          | 20-23 | V 3    |                                       |
| 08:25 |                                    |       |        | MISSED LAYUP by VAUGHN, MIKAYLA       |
| 08:23 | FOUL (PERSONAL) by SHOOK, KYLEE    |       |        |                                       |
| 08:23 |                                    | 21-23 | V 2    | GOOD! FT by VAUGHN, MIKAYLA [FB]      |
| 08:23 |                                    |       |        | MISSED FT by VAUGHN, MIKAYLA          |
| 08:23 | REBOUND (DEF) by SHOOK, KYLEE      |       |        |                                       |
| 08:23 |                                    |       |        | SUB OUT: OGUNBOWALE, ARIKE            |
| 08:23 |                                    |       |        | SUB IN: YOUNG, JACKIE                 |
| 08:23 |                                    |       |        | SUB OUT: SHEPARD, JESSICA             |
| 08:23 |                                    |       |        | SUB IN: TURNER, BRIANNA               |
| 08:22 |                                    |       |        | REBOUND (OFF) by VAUGHN, MIKAYLA      |
| 08:02 | MISSED 3PTR by EVANS, DANA         |       |        |                                       |
| 08:02 |                                    |       |        | REBOUND (DEF) by VAUGHN, MIKAYLA      |
| 08:02 | FOUL (PERSONAL) by DUNHAM, BIONCA  |       |        |                                       |
| 07:50 |                                    |       |        | FOUL (OFF) by NIXON, JORDAN           |
| 07:50 |                                    |       |        | TURNOVER (OFFENSIVE) by NIXON, JORDAN |
| 07:50 |                                    |       |        | SUB OUT: NIXON, JORDAN                |
| 07:50 |                                    |       |        | SUB IN: OGUNBOWALE, ARIKE             |
| 07:29 | GOOD! JUMPER by CARTER, ARICA      | 21-25 | V 4    |                                       |
| 07:14 |                                    |       |        | TURNOVER (BADPASS) by MABREY, MARINA  |
| 07:14 | STEAL by DURR, ASIA                |       |        |                                       |
| 07:11 | GOOD! LAYUP by DURR, ASIA [FB/PNT] | 21-27 | V 6    |                                       |
| 07:11 |                                    |       |        | TIMEOUT 30SEC                         |
| 07:11 |                                    |       |        | SUB OUT: VAUGHN, MIKAYLA              |
| 07:11 |                                    |       |        | SUB IN: SHEPARD, JESSICA              |
| 06:57 |                                    | 23-27 | V 4    | GOOD! DUNK by TURNER, BRIANNA         |
| 06:57 |                                    |       |        | ASSIST by SHEPARD, JESSICA            |
| 06:28 | MISSED LAYUP by EVANS, DANA        |       |        |                                       |
| 06:25 |                                    |       |        | REBOUND (DEF) by SHEPARD, JESSICA     |
| 06:18 |                                    |       |        | TURNOVER (BADPASS) by MABREY, MARINA  |
| 06:18 | STEAL by SHOOK, KYLEE              |       |        |                                       |
| 05:51 | MISSED JUMPER by DURR, ASIA        |       |        |                                       |
| 05:47 | REBOUND (OFF) by SHOOK, KYLEE      |       |        |                                       |
| 05:46 | MISSED 3PTR by SHOOK, KYLEE        |       |        |                                       |
| 05:42 |                                    |       |        | REBOUND (DEF) by SHEPARD, JESSICA     |
| 05:32 |                                    |       |        | TURNOVER (BADPASS) by YOUNG, JACKIE   |
| 05:13 | MISSED JUMPER by DUNHAM, BIONCA    |       |        |                                       |
| 05:09 |                                    |       |        | REBOUND (DEF) by SHEPARD, JESSICA     |
| 05:02 |                                    |       |        | MISSED JUMPER by MABREY, MARINA       |
| 04:58 | REBOUND (DEF) by CARTER, ARICA     |       |        |                                       |
| 04:51 | MISSED 3PTR by DURR, ASIA          |       |        |                                       |
| 04:50 | REBOUND (OFF) by DURR, ASIA        |       |        |                                       |
| 04:50 |                                    |       |        | FOUL (PERSONAL) by TURNER, BRIANNA    |
| 04:50 | MISSED FT by DURR, ASIA            |       |        |                                       |
| 04:50 | REBOUND (OFF) by TEAM              |       |        |                                       |
| 04:50 |                                    |       |        | SUB OUT: MABREY, MARINA               |
| 04:50 |                                    |       |        | SUB IN: PROHASKA, ABBY                |
| 04:50 | GOOD! FT by DURR, ASIA             | 23-28 | V 5    |                                       |
| 04:34 |                                    |       |        | MISSED JUMPER by YOUNG, JACKIE        |
| 04:34 | BLOCK by DUNHAM, BIONCA            |       |        |                                       |
| 04:33 | REBOUND (DEF) by TEAM              |       |        |                                       |
| 04:22 | MISSED JUMPER by EVANS, DANA       |       |        |                                       |
| 04:18 |                                    |       |        | REBOUND (DEF) by SHEPARD, JESSICA     |
| 04:17 | FOUL (PERSONAL) by CARTER, ARICA   |       |        |                                       |
| 04:17 |                                    | 24-28 | V 4    | GOOD! FT by TURNER, BRIANNA [FB]      |
| 04:17 |                                    |       |        | MISSED FT by TURNER, BRIANNA          |
| 04:15 | REBOUND (DEF) by SHOOK, KYLEE      |       |        |                                       |
| 04:05 | GOOD! JUMPER by DURR, ASIA [PNT]   | 24-30 | V 6    |                                       |
| 03:47 | FOUL (PERSONAL) by EVANS, DANA     |       |        |                                       |
| 03:43 |                                    |       |        | MISSED 3PTR by OGUNBOWALE, ARIKE      |
| 03:40 |                                    |       |        | REBOUND (OFF) by TEAM                 |



| Time  | VISITORS: Louisville              | Score | Margin | HOME: Notre Dame                       |
|-------|-----------------------------------|-------|--------|--|
| 03:37 |                                   | 26-30 | V 4    | GOOD! JUMPER by OGUNBOWALE, ARIKE      |
| 03:37 |                                   |       |        | ASSIST by YOUNG, JACKIE                |
| 03:23 | GOOD! 3PTR by SHOOK, KYLEE        | 26-33 | V 7    |  |
| 03:23 | ASSIST by EVANS, DANA             |       |        |  |
| 02:53 |                                   |       |        | MISSED JUMPER by YOUNG, JACKIE         |
| 02:51 |                                   |       |        | REBOUND (OFF) by PROHASKA, ABBY        |
| 02:51 | FOUL (PERSONAL) by EVANS, DANA    |       |        |  |
| 02:51 |                                   | 27-33 | V 6    | GOOD! FT by PROHASKA, ABBY             |
| 02:51 | SUB OUT: EVANS, DANA              |       |        |  |
| 02:51 | SUB IN: ROBINSON, MYKASA          |       |        |  |
| 02:51 |                                   | 28-33 | V 5    | GOOD! FT by PROHASKA, ABBY             |
| 02:51 |                                   |       |        | SUB OUT: PROHASKA, ABBY                |
| 02:51 |                                   |       |        | SUB IN: MABREY, MARINA                 |
| 02:34 | GOOD! LAYUP by DUNHAM, BIONCA     | 28-35 | V 7    |  |
| 02:34 | ASSIST by CARTER, ARICA           |       |        |  |
| 02:09 |                                   |       |        | MISSED JUMPER by OGUNBOWALE, ARIKE     |
| 02:08 |                                   |       |        | REBOUND (OFF) by TURNER, BRIANNA       |
| 02:08 | FOUL (PERSONAL) by CARTER, ARICA  |       |        |  |
| 02:08 |                                   | 29-35 | V 6    | GOOD! FT by YOUNG, JACKIE              |
| 02:08 | SUB OUT: CARTER, ARICA            |       |        |  |
| 02:08 | SUB IN: LAEMMLE, JESSICA          |       |        |  |
| 02:08 |                                   | 30-35 | V 5    | GOOD! FT by YOUNG, JACKIE              |
| 01:37 | MISSED 3PTR by DURR, ASIA         |       |        |  |
| 01:37 |                                   |       |        | BLOCK by MABREY, MARINA                |
| 01:36 | REBOUND (OFF) by TEAM             |       |        |  |
| 01:36 | TURNOVER (SHOTCLOCK) by           |       |        |  |
| 01:23 |                                   |       |        | TURNOVER (DRIBBLING) by MABREY, MARINA |
| 01:08 | MISSED JUMPER by DURR, ASIA       |       |        |  |
| 01:08 |                                   |       |        | REBOUND (DEF) by TEAM                  |
| 00:43 |                                   |       |        | MISSED LAYUP by YOUNG, JACKIE          |
| 00:40 |                                   |       |        | REBOUND (OFF) by SHEPARD, JESSICA      |
| 00:40 |                                   |       |        | MISSED JUMPER by SHEPARD, JESSICA      |
| 00:40 |                                   |       |        | REBOUND (OFF) by SHEPARD, JESSICA      |
| 00:40 | FOUL (PERSONAL) by SHOOK, KYLEE   |       |        |  |
| 00:40 |                                   |       |        | MISSED FT by SHEPARD, JESSICA          |
| 00:40 |                                   |       |        | REBOUND (OFF) by TEAM                  |
| 00:40 |                                   | 31-35 | V 4    | GOOD! FT by SHEPARD, JESSICA           |
| 00:36 | TURNOVER (LOSTBALL) by DURR, ASIA |       |        |  |
| 00:36 |                                   |       |        | STEAL by MABREY, MARINA                |
| 00:33 | FOUL (PERSONAL) by DURR, ASIA     |       |        |  |
| 00:33 |                                   | 32-35 | V 3    | GOOD! FT by MABREY, MARINA [FB]        |
| 00:33 |                                   | 33-35 | V 2    | GOOD! FT by MABREY, MARINA [FB]        |
| 00:09 | MISSED LAYUP by SHOOK, KYLEE      |       |        |  |
| 00:09 |                                   |       |        | BLOCK by TURNER, BRIANNA               |
| 00:05 |                                   |       |        | REBOUND (DEF) by SHEPARD, JESSICA      |
| 00:04 |                                   |       |        | MISSED 3PTR by MABREY, MARINA          |
| 00:00 |                                   |       |        | REBOUND (OFF) by TURNER, BRIANNA       |
| 00:00 |                                   |       |        | MISSED JUMPER by TURNER, BRIANNA       |
| 00:00 | REBOUND (DEF) by SHOOK, KYLEE     |       |        |  |

### Louisville 35, Notre Dame 33

| Points from (This Period) | LOU | UND |
|---------------------------|-----|-----|
| In the Paint              | 8   | 2   |
| Off Turns                 | 4   | 2   |
| 2nd Chance                | 1   | 8   |
| Fast Break                | 2   | 4   |
| Bench                     | 3   | 3   |

**Official Box Score**  
**Louisville vs Notre Dame**  
**Second Half Statistics Only**  
**January 11, 2019 at Joyce Center (Purcell Pavilion) - Notre Dame, IN**



**Louisville 33**

| No.           | Player           | S | Pts       | FG           | 3FG        | FT          | OR       | DR       | TR        | PF        | A        | TO       | Blk      | Stl      | Min       | +/- |
|---------------|------------------|---|-----------|--------------|------------|-------------|----------|----------|-----------|-----------|----------|----------|----------|----------|-----------|-----|
| 01            | EVANS, DANA      |   | 3         | 1-2          | 1-1        | 0-0         | 0        | 0        | 0         | 2         | 0        | 1        | 0        | 0        | 6         | -6  |
| 03            | FUEHRING, SAM    |   | 6         | 2-4          | 0-0        | 2-2         | 2        | 0        | 2         | 2         | 1        | 1        | 0        | 0        | 20        | -16 |
| 04            | ROBINS, SEYGAN   |   | 0         | 0-0          | 0-0        | 0-0         | 0        | 0        | 0         | 0         | 0        | 0        | 0        | 0        | 0         | -2  |
| 05            | ROBINSON, MYKASA |   | 6         | 3-3          | 0-0        | 0-0         | 0        | 0        | 0         | 1         | 1        | 0        | 1        | 1        | 9         | -3  |
| 11            | CARTER, ARICA    |   | 4         | 2-7          | 0-4        | 0-0         | 1        | 0        | 1         | 2         | 3        | 0        | 1        | 0        | 18        | -3  |
| 21            | SHOOK, KYLEE     |   | 0         | 0-1          | 0-0        | 0-0         | 1        | 0        | 1         | 0         | 1        | 0        | 0        | 0        | 6         | -9  |
| 23            | JONES, JAZMINE   |   | 0         | 0-2          | 0-0        | 0-2         | 1        | 2        | 3         | 1         | 1        | 1        | 0        | 0        | 8         | -20 |
| 24            | LAEMMLE, JESSICA |   | 0         | 0-0          | 0-0        | 0-0         | 0        | 0        | 0         | 0         | 0        | 0        | 0        | 0        | 0         | -2  |
| 25            | DURR, ASIA       |   | 10        | 2-7          | 1-4        | 5-6         | 0        | 4        | 4         | 1         | 0        | 3        | 1        | 1        | 20        | -14 |
| 33            | DUNHAM, BIONCA   |   | 4         | 2-5          | 0-0        | 0-0         | 2        | 1        | 3         | 4         | 0        | 0        | 0        | 1        | 13        | -5  |
|               | TEAM             |   | 0         | 0-0          | 0-0        | 0-0         | 1        | 0        | 1         | 0         | 0        | 0        | 0        | 0        | 0         |     |
| <b>TOTALS</b> |                  |   | <b>33</b> | <b>12-31</b> | <b>2-9</b> | <b>7-10</b> | <b>8</b> | <b>7</b> | <b>15</b> | <b>13</b> | <b>7</b> | <b>6</b> | <b>3</b> | <b>3</b> | <b>99</b> |     |

*Shooting By Period*

| Period   | FG    | FG%   | 3FG  | 3FG%  | FT    | FT%   |
|----------|-------|-------|------|-------|-------|-------|
| 3rd Qtr  | 2-11  | 18%   | 1-4  | 25%   | 7-10  | 70%   |
| 4th Qtr  | 10-20 | 50%   | 1-5  | 20%   | 0-0   | 0%    |
| 2nd Half | 12-31 | 39%   | 2-9  | 22%   | 7-10  | 70%   |
| Game     | 26-68 | 38.2% | 4-20 | 20.0% | 12-16 | 75.0% |

*Last FG Half: LOU 4th-00:18*

**Notre Dame 49**

| No.           | Player              | S | Pts       | FG           | 3FG        | FT           | OR       | DR        | TR        | PF       | A        | TO       | Blk      | Stl      | Min       | +/- |
|---------------|---------------------|---|-----------|--------------|------------|--------------|----------|-----------|-----------|----------|----------|----------|----------|----------|-----------|-----|
| 00            | NIXON, JORDAN       |   | 0         | 0-0          | 0-0        | 0-0          | 0        | 0         | 0         | 0        | 0        | 0        | 0        | 0        | 0         | 0   |
| 03            | MABREY, MARINA      |   | 5         | 2-3          | 1-1        | 0-0          | 0        | 1         | 1         | 2        | 0        | 0        | 0        | 0        | 20        | 16  |
| 05            | YOUNG, JACKIE       |   | 4         | 1-6          | 0-0        | 2-2          | 3        | 1         | 4         | 0        | 4        | 0        | 0        | 0        | 20        | 16  |
| 11            | TURNER, BRIANNA     |   | 8         | 4-6          | 0-0        | 0-4          | 1        | 2         | 3         | 2        | 0        | 1        | 2        | 0        | 20        | 12  |
| 12            | PROHASKA, ABBY      |   | 0         | 0-0          | 0-0        | 0-0          | 0        | 0         | 0         | 0        | 0        | 0        | 0        | 0        | 0         | 0   |
| 24            | OGUNBOWALE, ARIKE   |   | 26        | 7-9          | 2-2        | 10-10        | 0        | 3         | 3         | 2        | 4        | 4        | 0        | 2        | 20        | 16  |
| 30            | VAUGHN, MIKAYLA     |   | 4         | 2-4          | 0-0        | 0-0          | 3        | 2         | 5         | 0        | 0        | 0        | 1        | 0        | 4         | 9   |
| 32            | SHEPARD, JESSICA    |   | 2         | 1-1          | 0-0        | 0-0          | 0        | 2         | 2         | 3        | 0        | 2        | 0        | 0        | 10        | 5   |
| 33            | PATTERSON, DANIELLE |   | 0         | 0-0          | 0-0        | 0-0          | 0        | 0         | 0         | 0        | 0        | 0        | 0        | 1        | 5         | 6   |
|               | TEAM                |   | 0         | 0-0          | 0-0        | 0-0          | 0        | 1         | 1         | 0        | 0        | 0        | 0        | 0        | 0         |     |
| <b>TOTALS</b> |                     |   | <b>49</b> | <b>17-29</b> | <b>3-3</b> | <b>12-16</b> | <b>7</b> | <b>12</b> | <b>19</b> | <b>9</b> | <b>8</b> | <b>7</b> | <b>3</b> | <b>3</b> | <b>99</b> |     |

*Shooting By Period*

| Period   | FG    | FG%   | 3FG | 3FG%  | FT    | FT%   |
|----------|-------|-------|-----|-------|-------|-------|
| 3rd Qtr  | 9-16  | 56%   | 2-2 | 100%  | 4-6   | 67%   |
| 4th Qtr  | 8-13  | 62%   | 1-1 | 100%  | 8-10  | 80%   |
| 2nd Half | 17-29 | 59%   | 3-3 | 100%  | 12-16 | 75%   |
| Game     | 25-56 | 44.6% | 3-8 | 37.5% | 29-39 | 74.4% |

*Last FG Half: UND 4th-00:24*

Game Notes:

Officials: , ,  
 Attendance: 9149

Start Time: 2019-01-11 00:02:44  
 End Time: 2019-01-11 02:11:54  
 Game Duration: 129  
 Conference Game;

| Score | 1st | 2nd | 3rd | 4th | TOT       |
|-------|-----|-----|-----|-----|-----------|
| LOU   | 19  | 16  | 12  | 21  | <b>68</b> |
| UND   | 20  | 13  | 24  | 25  | <b>82</b> |

| Points from (This Period) | LOU | UND |
|---------------------------|-----|-----|
| In the Paint              | 16  | 24  |
| Off Turns                 | 10  | 14  |
| 2nd Chance                | 2   | 8   |
| Fast Break                | 2   | 12  |
| Bench                     | 9   | 4   |

**Official Box Score**  
**Louisville vs Notre Dame**  
**Third Quarter Statistics Only**  
**January 11, 2019 at Joyce Center (Purcell Pavilion) - Notre Dame, IN**



**Louisville 33**

| No.           | Player           | S | Pts       | FG          | 3FG        | FT          | OR       | DR       | TR       | PF       | A        | TO       | Blk      | Stl      | Min       | +/- |
|---------------|------------------|---|-----------|-------------|------------|-------------|----------|----------|----------|----------|----------|----------|----------|----------|-----------|-----|
| 03            | FUEHRING, SAM    |   | 4         | 1-2         | 0-0        | 2-2         | 0        | 0        | 0        | 1        | 0        | 1        | 0        | 0        | 10        | -12 |
| 11            | CARTER, ARICA    |   | 0         | 0-2         | 0-2        | 0-0         | 0        | 0        | 0        | 1        | 1        | 0        | 0        | 0        | 8         | -5  |
| 23            | JONES, JAZMINE   |   | 0         | 0-2         | 0-0        | 0-2         | 1        | 2        | 3        | 1        | 0        | 0        | 0        | 0        | 7         | -14 |
| 25            | DURR, ASIA       |   | 5         | 0-2         | 0-1        | 5-6         | 0        | 3        | 3        | 1        | 0        | 2        | 0        | 1        | 10        | -12 |
| 33            | DUNHAM, BIONCA   |   | 0         | 0-0         | 0-0        | 0-0         | 0        | 0        | 0        | 2        | 0        | 0        | 0        | 0        | 4         | -8  |
| 01            | EVANS, DANA      |   | 3         | 1-2         | 1-1        | 0-0         | 0        | 0        | 0        | 1        | 0        | 1        | 0        | 0        | 5         | -5  |
| 04            | ROBINS, SEYGAN   |   | 0         | 0-0         | 0-0        | 0-0         | 0        | 0        | 0        | 0        | 0        | 0        | 0        | 0        | 0         | 0   |
| 05            | ROBINSON, MYKASA |   | 0         | 0-0         | 0-0        | 0-0         | 0        | 0        | 0        | 0        | 0        | 0        | 0        | 0        | 0         | 0   |
| 21            | SHOOK, KYLEE     |   | 0         | 0-1         | 0-0        | 0-0         | 1        | 0        | 1        | 0        | 1        | 0        | 0        | 0        | 6         | -4  |
| 24            | LAEMMLE, JESSICA |   | 0         | 0-0         | 0-0        | 0-0         | 0        | 0        | 0        | 0        | 0        | 0        | 0        | 0        | 0         | 0   |
|               | TEAM             |   |           |             |            |             | 1        | 0        | 1        | 0        |          | 0        |          |          |           |     |
| <b>TOTALS</b> |                  |   | <b>12</b> | <b>2-11</b> | <b>1-4</b> | <b>7-10</b> | <b>3</b> | <b>5</b> | <b>8</b> | <b>7</b> | <b>2</b> | <b>4</b> | <b>0</b> | <b>1</b> | <b>50</b> |     |

*Shooting By Period*

| Period   | FG    | FG%   | 3FG  | 3FG%  | FT    | FT%   |
|----------|-------|-------|------|-------|-------|-------|
| 2nd Half | 0-0   | 0%    | 0-0  | 0%    | 0-0   | 0%    |
| Game     | 26-68 | 38.2% | 4-20 | 20.0% | 12-16 | 75.0% |

**Notre Dame 49**

| No.           | Player              | S | Pts       | FG          | 3FG        | FT         | OR       | DR       | TR        | PF       | A        | TO       | Blk      | Stl      | Min       | +/- |
|---------------|---------------------|---|-----------|-------------|------------|------------|----------|----------|-----------|----------|----------|----------|----------|----------|-----------|-----|
| 03            | MABREY, MARINA      |   | 5         | 2-2         | 1-1        | 0-0        | 0        | 1        | 1         | 1        | 0        | 0        | 0        | 0        | 10        | 12  |
| 05            | YOUNG, JACKIE       |   | 4         | 1-3         | 0-0        | 2-2        | 2        | 1        | 3         | 0        | 2        | 0        | 0        | 0        | 10        | 12  |
| 11            | TURNER, BRIANNA     |   | 4         | 2-4         | 0-0        | 0-2        | 0        | 1        | 1         | 1        | 0        | 0        | 1        | 0        | 10        | 11  |
| 24            | OGUNBOWALE, ARIKE   |   | 7         | 2-4         | 1-1        | 2-2        | 0        | 2        | 2         | 1        | 4        | 1        | 0        | 1        | 10        | 12  |
| 32            | SHEPARD, JESSICA    |   | 2         | 1-1         | 0-0        | 0-0        | 0        | 1        | 1         | 2        | 0        | 1        | 0        | 0        | 3         | 4   |
| 00            | NIXON, JORDAN       |   | 0         | 0-0         | 0-0        | 0-0        | 0        | 0        | 0         | 0        | 0        | 0        | 0        | 0        | 0         | 0   |
| 12            | PROHASKA, ABBY      |   | 0         | 0-0         | 0-0        | 0-0        | 0        | 0        | 0         | 0        | 0        | 0        | 0        | 0        | 0         | 0   |
| 30            | VAUGHN, MIKAYLA     |   | 2         | 1-2         | 0-0        | 0-0        | 1        | 1        | 2         | 0        | 0        | 0        | 1        | 0        | 2         | 6   |
| 33            | PATTERSON, DANIELLE |   | 0         | 0-0         | 0-0        | 0-0        | 0        | 0        | 0         | 0        | 0        | 0        | 0        | 1        | 5         | 3   |
|               | TEAM                |   |           |             |            |            | 0        | 0        | 0         | 0        |          | 0        |          |          |           |     |
| <b>TOTALS</b> |                     |   | <b>24</b> | <b>9-16</b> | <b>2-2</b> | <b>4-6</b> | <b>3</b> | <b>7</b> | <b>10</b> | <b>5</b> | <b>6</b> | <b>2</b> | <b>2</b> | <b>2</b> | <b>50</b> |     |

*Shooting By Period*

| Period   | FG    | FG%   | 3FG | 3FG%  | FT    | FT%   |
|----------|-------|-------|-----|-------|-------|-------|
| 2nd Half | 0-0   | 0%    | 0-0 | 0%    | 0-0   | 0%    |
| Game     | 25-56 | 44.6% | 3-8 | 37.5% | 29-39 | 74.4% |

Game Notes:

Officials: , ,

Attendance: 9149

Start Time: 2019-01-11 00:02:44

End Time: 2019-01-11 02:11:54

Game Duration: 129

Conference Game;

| Score | 1st | 2nd | 3rd | 4th | TOT       |
|-------|-----|-----|-----|-----|-----------|
| LOU   | 19  | 16  | 12  | 21  | <b>68</b> |
| UND   | 20  | 13  | 24  | 25  | <b>82</b> |

| Points from (This Period) | LOU | UND |
|---------------------------|-----|-----|
| In the Paint              | 2   | 12  |
| Off Turns                 | 0   | 9   |
| 2nd Chance                | 0   | 6   |
| Fast Break                | 0   | 6   |
| Bench                     | 3   | 2   |

**Official Play-By-Play**  
**Louisville vs Notre Dame**  
**Third Quarter**  
**January 11, 2019 at Joyce Center (Purcell Pavilion) - Notre Dame, IN**



**Period 3**

**Starters:**

**Louisville:** 3 FUEHRING, SAM; 11 CARTER, ARICA; 23 JONES, JAZMINE; 25 DURR, ASIA; 33 DUNHAM, BIONCA;

**Notre Dame:** 3 MABREY, MARINA; 5 YOUNG, JACKIE; 11 TURNER, BRIANNA; 24 OGUNBOWALE, ARIKE; 32 SHEPARD, JESSICA;

| Time  | VISITORS: Louisville                  | Score | Margin | HOME: Notre Dame                      |
|-------|---------------------------------------|-------|--------|---------------------------------------|
| 09:44 |                                       |       |        | TURNOVER (TRAVEL) by SHEPARD, JESSICA |
| 09:23 | MISSED 3PTR by CARTER, ARICA          |       |        |                                       |
| 09:18 |                                       |       |        | REBOUND (DEF) by SHEPARD, JESSICA     |
| 09:15 |                                       | 36-35 | H 1    | GOOD! 3PTR by MABREY, MARINA          |
| 09:15 |                                       |       |        | ASSIST by OGUNBOWALE, ARIKE           |
| 08:55 | MISSED JUMPER by FUEHRING, SAM        |       |        |                                       |
| 08:53 |                                       |       |        | REBOUND (DEF) by TURNER, BRIANNA      |
| 08:53 | FOUL (PERSONAL) by DUNHAM, BIONCA     |       |        |                                       |
| 08:42 | FOUL (PERSONAL) by DUNHAM, BIONCA     |       |        |                                       |
| 08:42 |                                       |       |        | MISSED FT by TURNER, BRIANNA          |
| 08:42 |                                       |       |        | REBOUND (OFF) by TEAM                 |
| 08:42 |                                       |       |        | MISSED FT by TURNER, BRIANNA          |
| 08:39 | REBOUND (DEF) by JONES, JAZMINE       |       |        |                                       |
| 08:28 |                                       |       |        | FOUL (PERSONAL) by SHEPARD, JESSICA   |
| 08:28 | GOOD! FT by FUEHRING, SAM             | 36-36 | T      |                                       |
| 08:28 | GOOD! FT by FUEHRING, SAM             | 36-37 | V 1    |                                       |
| 08:18 | FOUL (PERSONAL) by JONES, JAZMINE     |       |        |                                       |
| 08:16 |                                       |       |        | MISSED DUNK by TURNER, BRIANNA        |
| 08:12 | REBOUND (DEF) by JONES, JAZMINE       |       |        |                                       |
| 08:04 | MISSED JUMPER by DURR, ASIA           |       |        |                                       |
| 08:04 |                                       |       |        | BLOCK by TURNER, BRIANNA              |
| 08:04 | REBOUND (OFF) by TEAM                 |       |        |                                       |
| 07:49 | MISSED 3PTR by CARTER, ARICA          |       |        |                                       |
| 07:46 |                                       |       |        | REBOUND (DEF) by YOUNG, JACKIE        |
| 07:42 |                                       |       |        | MISSED LAYUP by OGUNBOWALE, ARIKE     |
| 07:40 |                                       |       |        | REBOUND (OFF) by YOUNG, JACKIE        |
| 07:36 |                                       | 38-37 | H 1    | GOOD! LAYUP by SHEPARD, JESSICA       |
| 07:36 |                                       |       |        | ASSIST by YOUNG, JACKIE               |
| 07:13 | MISSED 3PTR by DURR, ASIA             |       |        |                                       |
| 07:09 | REBOUND (OFF) by JONES, JAZMINE       |       |        |                                       |
| 06:57 | FOUL (OFF) by FUEHRING, SAM           |       |        |                                       |
| 06:57 | TURNOVER (OFFENSIVE) by FUEHRING, SAM |       |        |                                       |
| 06:57 |                                       |       |        | SUB OUT: SHEPARD, JESSICA             |
| 06:57 |                                       |       |        | SUB IN: PATTERSON, DANIELLE           |
| 06:42 |                                       |       |        | MISSED LAYUP by YOUNG, JACKIE         |
| 06:41 |                                       |       |        | REBOUND (OFF) by YOUNG, JACKIE        |
| 06:41 | FOUL (PERSONAL) by DURR, ASIA         |       |        |                                       |
| 06:41 |                                       | 39-37 | H 2    | GOOD! FT by YOUNG, JACKIE             |
| 06:41 |                                       |       |        | SUB OUT: TURNER, BRIANNA              |
| 06:41 |                                       |       |        | SUB IN: SHEPARD, JESSICA              |
| 06:41 |                                       | 40-37 | H 3    | GOOD! FT by YOUNG, JACKIE             |
| 06:21 |                                       |       |        | FOUL (PERSONAL) by SHEPARD, JESSICA   |
| 06:21 | MISSED FT by JONES, JAZMINE           |       |        |                                       |
| 06:21 | REBOUND (OFF) by TEAM                 |       |        |                                       |
| 06:21 |                                       |       |        | SUB OUT: SHEPARD, JESSICA             |
| 06:21 |                                       |       |        | SUB IN: TURNER, BRIANNA               |
| 06:21 | SUB OUT: DUNHAM, BIONCA               |       |        |                                       |
| 06:21 | SUB IN: SHOOK, KYLEE                  |       |        |                                       |
| 06:19 | MISSED FT by JONES, JAZMINE           |       |        |                                       |
| 06:19 | REBOUND (OFF) by SHOOK, KYLEE         |       |        |                                       |
| 06:02 | TURNOVER (BADPASS) by DURR, ASIA      |       |        |                                       |
| 06:02 |                                       |       |        | STEAL by PATTERSON, DANIELLE          |
| 05:55 |                                       | 42-37 | H 5    | GOOD! LAYUP by YOUNG, JACKIE [FB/PNT] |
| 05:55 |                                       |       |        | ASSIST by OGUNBOWALE, ARIKE           |
| 05:38 |                                       |       |        | FOUL (PERSONAL) by TURNER, BRIANNA    |
| 05:38 | GOOD! FT by DURR, ASIA                | 42-38 | H 4    |                                       |
| 05:38 | GOOD! FT by DURR, ASIA                | 42-39 | H 3    |                                       |
| 05:22 |                                       | 44-39 | H 5    | GOOD! JUMPER by TURNER, BRIANNA [PNT] |
| 05:22 |                                       |       |        | ASSIST by OGUNBOWALE, ARIKE           |
| 05:00 |                                       |       |        | FOUL (PERSONAL) by OGUNBOWALE, ARIKE  |
| 05:00 |                                       |       |        |                                       |
| 05:00 | SUB OUT: JONES, JAZMINE               |       |        |                                       |
| 05:00 | SUB IN: EVANS, DANA                   |       |        |                                       |
| 05:00 | MISSED FT by DURR, ASIA               |       |        |                                       |
| 05:00 | REBOUND (OFF) by TEAM                 |       |        |                                       |
| 05:00 | GOOD! FT by DURR, ASIA                | 44-40 | H 4    |                                       |
| 04:47 |                                       |       |        | MISSED JUMPER by TURNER, BRIANNA      |
| 04:43 | REBOUND (DEF) by DURR, ASIA           |       |        |                                       |
| 04:14 | MISSED LAYUP by EVANS, DANA           |       |        |                                       |
| 04:09 |                                       |       |        | REBOUND (DEF) by MABREY, MARINA       |

| Time  | VISITORS: Louisville                | Score | Margin | HOME: Notre Dame                         |
|-------|-------------------------------------|-------|--------|--|
| 04:08 |                                     | 46-40 | H 6    | GOOD! LAYUP by OGUNBOWALE, ARIKE [FB]    |
| 03:52 |                                     |       |        | FOUL (PERSONAL) by MABREY, MARINA        |
| 03:52 | GOOD! FT by DURR, ASIA              | 46-41 | H 5    |  |
| 03:52 | GOOD! FT by DURR, ASIA              | 46-42 | H 4    |  |
| 03:33 |                                     |       |        | MISSED JUMPER by OGUNBOWALE, ARIKE       |
| 03:30 | REBOUND (DEF) by DURR, ASIA         |       |        |  |
| 03:28 | TURNOVER (LOSTBALL) by DURR, ASIA   |       |        |  |
| 03:28 |                                     |       |        | STEAL by OGUNBOWALE, ARIKE               |
| 03:21 |                                     | 48-42 | H 6    | GOOD! DUNK by TURNER, BRIANNA [FB]       |
| 03:21 |                                     |       |        | ASSIST by OGUNBOWALE, ARIKE              |
| 03:05 | MISSED JUMPER by SHOOK, KYLEE       |       |        |  |
| 03:01 |                                     |       |        | REBOUND (DEF) by OGUNBOWALE, ARIKE       |
| 02:56 |                                     |       |        | MISSED JUMPER by YOUNG, JACKIE           |
| 02:52 | REBOUND (DEF) by DURR, ASIA         |       |        |  |
| 02:45 | GOOD! 3PTR by EVANS, DANA           | 48-45 | H 3    |  |
| 02:45 | ASSIST by CARTER, ARICA             |       |        |  |
| 02:24 |                                     | 50-45 | H 5    | GOOD! JUMPER by MABREY, MARINA           |
| 02:08 | GOOD! LAYUP by FUEHRING, SAM        | 50-47 | H 3    |  |
| 02:08 | ASSIST by SHOOK, KYLEE              |       |        |  |
| 01:56 | FOUL (PERSONAL) by CARTER, ARICA    |       |        |  |
| 01:56 | SUB OUT: CARTER, ARICA              |       |        |  |
| 01:56 | SUB IN: JONES, JAZMINE              |       |        |  |
| 01:56 |                                     | 51-47 | H 4    | GOOD! FT by OGUNBOWALE, ARIKE            |
| 01:56 |                                     |       |        | SUB OUT: PATTERSON, DANIELLE             |
| 01:56 |                                     |       |        | SUB IN: VAUGHN, MIKAYLA                  |
| 01:56 |                                     | 52-47 | H 5    | GOOD! FT by OGUNBOWALE, ARIKE            |
| 01:42 | MISSED LAYUP by JONES, JAZMINE      |       |        |  |
| 01:42 |                                     |       |        | BLOCK by VAUGHN, MIKAYLA                 |
| 01:35 |                                     |       |        | REBOUND (DEF) by OGUNBOWALE, ARIKE       |
| 01:32 |                                     |       |        | TURNOVER (LOSTBALL) by OGUNBOWALE, ARIKE |
| 01:32 | STEAL by DURR, ASIA                 |       |        |  |
| 01:07 | MISSED JUMPER by JONES, JAZMINE     |       |        |  |
| 01:03 |                                     |       |        | REBOUND (DEF) by VAUGHN, MIKAYLA         |
| 00:56 |                                     |       |        | MISSED LAYUP by VAUGHN, MIKAYLA          |
| 00:52 |                                     |       |        | REBOUND (OFF) by VAUGHN, MIKAYLA         |
| 00:52 |                                     | 54-47 | H 7    | GOOD! LAYUP by VAUGHN, MIKAYLA           |
| 00:25 | FOUL (OFF) by EVANS, DANA           |       |        |  |
| 00:25 | TURNOVER (OFFENSIVE) by EVANS, DANA |       |        |  |
| 00:25 | SUB OUT: SHOOK, KYLEE               |       |        |  |
| 00:25 | SUB IN: DUNHAM, BIONCA              |       |        |  |
| 00:02 |                                     | 57-47 | H 10   | GOOD! 3PTR by OGUNBOWALE, ARIKE          |
| 00:02 |                                     |       |        | ASSIST by YOUNG, JACKIE                  |

### Louisville 47, Notre Dame 57

| Points from (This Period) | LOU | UND |
|---------------------------|-----|-----|
| In the Paint              | 2   | 12  |
| Off Turns                 | 0   | 9   |
| 2nd Chance                | 0   | 6   |
| Fast Break                | 0   | 6   |
| Bench                     | 3   | 2   |

**Official Box Score**  
**Louisville vs Notre Dame**  
**Fourth Quarter Statistics Only**  
**January 11, 2019 at Joyce Center (Purcell Pavilion) - Notre Dame, IN**



**Louisville 21**

| No.           | Player           | S | Pts       | FG           | 3FG        | FT         | OR       | DR       | TR       | PF       | A        | TO       | Blk      | Stl      | Min       | +/- |
|---------------|------------------|---|-----------|--------------|------------|------------|----------|----------|----------|----------|----------|----------|----------|----------|-----------|-----|
| 03            | FUEHRING, SAM    |   | 2         | 1-2          | 0-0        | 0-0        | 2        | 0        | 2        | 1        | 1        | 0        | 0        | 0        | 10        | -4  |
| 11            | CARTER, ARICA    |   | 4         | 2-5          | 0-2        | 0-0        | 1        | 0        | 1        | 1        | 2        | 0        | 1        | 0        | 10        | 2   |
| 23            | JONES, JAZMINE   |   | 0         | 0-0          | 0-0        | 0-0        | 0        | 0        | 0        | 0        | 1        | 1        | 0        | 0        | 1         | -6  |
| 25            | DURR, ASIA       |   | 5         | 2-5          | 1-3        | 0-0        | 0        | 1        | 1        | 0        | 0        | 1        | 1        | 0        | 10        | -2  |
| 33            | DUNHAM, BIONCA   |   | 4         | 2-5          | 0-0        | 0-0        | 2        | 1        | 3        | 2        | 0        | 0        | 0        | 1        | 9         | 3   |
| 01            | EVANS, DANA      |   | 0         | 0-0          | 0-0        | 0-0        | 0        | 0        | 0        | 1        | 0        | 0        | 0        | 0        | 1         | -1  |
| 04            | ROBINS, SEYGAN   |   | 0         | 0-0          | 0-0        | 0-0        | 0        | 0        | 0        | 0        | 0        | 0        | 0        | 0        | 0         | -2  |
| 05            | ROBINSON, MYKASA |   | 6         | 3-3          | 0-0        | 0-0        | 0        | 0        | 0        | 1        | 1        | 0        | 1        | 1        | 9         | -3  |
| 21            | SHOOK, KYLEE     |   | 0         | 0-0          | 0-0        | 0-0        | 0        | 0        | 0        | 0        | 0        | 0        | 0        | 0        | 0         | -5  |
| 24            | LAEMMLE, JESSICA |   | 0         | 0-0          | 0-0        | 0-0        | 0        | 0        | 0        | 0        | 0        | 0        | 0        | 0        | 0         | -2  |
|               | TEAM             |   |           |              |            |            | 0        | 0        | 0        | 0        |          | 0        |          |          |           |     |
| <b>TOTALS</b> |                  |   | <b>21</b> | <b>10-20</b> | <b>1-5</b> | <b>0-0</b> | <b>5</b> | <b>2</b> | <b>7</b> | <b>6</b> | <b>5</b> | <b>2</b> | <b>3</b> | <b>2</b> | <b>49</b> |     |

*Shooting By Period*

| Period | FG    | FG%   | 3FG  | 3FG%  | FT    | FT%   |
|--------|-------|-------|------|-------|-------|-------|
| Game   | 26-68 | 38.2% | 4-20 | 20.0% | 12-16 | 75.0% |

**Notre Dame 25**

| No.           | Player              | S | Pts       | FG          | 3FG        | FT          | OR       | DR       | TR       | PF       | A        | TO       | Blk      | Stl      | Min       | +/- |
|---------------|---------------------|---|-----------|-------------|------------|-------------|----------|----------|----------|----------|----------|----------|----------|----------|-----------|-----|
| 03            | MABREY, MARINA      |   | 0         | 0-1         | 0-0        | 0-0         | 0        | 0        | 0        | 1        | 0        | 0        | 0        | 0        | 10        | 4   |
| 05            | YOUNG, JACKIE       |   | 0         | 0-3         | 0-0        | 0-0         | 1        | 0        | 1        | 0        | 2        | 0        | 0        | 0        | 10        | 4   |
| 11            | TURNER, BRIANNA     |   | 4         | 2-2         | 0-0        | 0-2         | 1        | 1        | 2        | 1        | 0        | 1        | 1        | 0        | 10        | 1   |
| 24            | OGUNBOWALE, ARIKE   |   | 19        | 5-5         | 1-1        | 8-8         | 0        | 1        | 1        | 1        | 0        | 3        | 0        | 1        | 10        | 4   |
| 32            | SHEPARD, JESSICA    |   | 0         | 0-0         | 0-0        | 0-0         | 0        | 1        | 1        | 1        | 0        | 1        | 0        | 0        | 7         | 1   |
| 00            | NIXON, JORDAN       |   | 0         | 0-0         | 0-0        | 0-0         | 0        | 0        | 0        | 0        | 0        | 0        | 0        | 0        | 0         | 0   |
| 12            | PROHASKA, ABBY      |   | 0         | 0-0         | 0-0        | 0-0         | 0        | 0        | 0        | 0        | 0        | 0        | 0        | 0        | 0         | 0   |
| 30            | VAUGHN, MIKAYLA     |   | 2         | 1-2         | 0-0        | 0-0         | 2        | 1        | 3        | 0        | 0        | 0        | 0        | 0        | 2         | 3   |
| 33            | PATTERSON, DANIELLE |   | 0         | 0-0         | 0-0        | 0-0         | 0        | 0        | 0        | 0        | 0        | 0        | 0        | 0        | 0         | 3   |
|               | TEAM                |   |           |             |            |             | 0        | 1        | 1        | 0        |          | 0        |          |          |           |     |
| <b>TOTALS</b> |                     |   | <b>25</b> | <b>8-13</b> | <b>1-1</b> | <b>8-10</b> | <b>4</b> | <b>5</b> | <b>9</b> | <b>4</b> | <b>2</b> | <b>5</b> | <b>1</b> | <b>1</b> | <b>49</b> |     |

*Shooting By Period*

| Period | FG    | FG%   | 3FG | 3FG%  | FT    | FT%   |
|--------|-------|-------|-----|-------|-------|-------|
| Game   | 25-56 | 44.6% | 3-8 | 37.5% | 29-39 | 74.4% |

Game Notes:

Officials: , ,

Attendance: 9149

Start Time: 2019-01-11 00:02:44

End Time: 2019-01-11 02:11:54

Game Duration: 129

Conference Game;

| Score | 1st | 2nd | 3rd | 4th | TOT       |
|-------|-----|-----|-----|-----|-----------|
| LOU   | 19  | 16  | 12  | 21  | <b>68</b> |
| UND   | 20  | 13  | 24  | 25  | <b>82</b> |

| Points from (This Period) | LOU | UND |
|---------------------------|-----|-----|
| In the Paint              | 14  | 12  |
| Off Turns                 | 10  | 5   |
| 2nd Chance                | 2   | 2   |
| Fast Break                | 2   | 6   |
| Bench                     | 6   | 2   |

**Official Play-By-Play**  
**Louisville vs Notre Dame**  
**Fourth Quarter**  
**January 11, 2019 at Joyce Center (Purcell Pavilion) - Notre Dame, IN**



**Period 4**

**Starters:**

**Louisville:** 3 FUEHRING, SAM; 11 CARTER, ARICA; 23 JONES, JAZMINE; 25 DURR, ASIA; 33 DUNHAM, BIONCA;

**Notre Dame:** 3 MABREY, MARINA; 5 YOUNG, JACKIE; 11 TURNER, BRIANNA; 24 OGUNBOWALE, ARIKE; 32 SHEPARD, JESSICA;

| Time  | VISITORS: Louisville                   | Score | Margin | HOME: Notre Dame                          |
|-------|--|-------|--------|---|
| 09:46 | GOOD! 3PTR by DURR, ASIA               | 57-50 | H 7    |   |
| 09:46 | ASSIST by JONES, JAZMINE               |       |        |   |
| 09:32 |  | 59-50 | H 9    | GOOD! LAYUP by OGUNBOWALE, ARIKE          |
| 09:18 | TURNOVER (BADPASS) by JONES, JAZMINE   |       |        |   |
| 09:00 |  | 61-50 | H 11   | GOOD! JUMPER by OGUNBOWALE, ARIKE [PNT]   |
| 09:00 | FOUL (PERSONAL) by EVANS, DANA         |       |        |   |
| 09:00 | SUB OUT: EVANS, DANA                   |       |        |   |
| 09:00 | SUB IN: ROBINSON, MYKASA               |       |        |   |
| 09:00 |  | 62-50 | H 12   | GOOD! FT by OGUNBOWALE, ARIKE             |
| 09:00 | SUB OUT: JONES, JAZMINE                |       |        |   |
| 09:00 | SUB IN: DUNHAM, BIONCA                 |       |        |   |
| 08:36 | MISSED 3PTR by CARTER, ARICA           |       |        |   |
| 08:33 |  |       |        | REBOUND (DEF) by TURNER, BRIANNA          |
| 08:30 |  |       |        | FOUL (OFF) by OGUNBOWALE, ARIKE           |
| 08:30 |  |       |        | TURNOVER (OFFENSIVE) by OGUNBOWALE, ARIKE |
| 08:16 | GOOD! JUMPER by DUNHAM, BIONCA         | 62-52 | H 10   |   |
| 08:16 | ASSIST by ROBINSON, MYKASA             |       |        |   |
| 08:02 |  |       |        | FOUL (OFF) by TURNER, BRIANNA             |
| 08:02 |  |       |        | TURNOVER (OFFENSIVE) by TURNER, BRIANNA   |
| 07:36 | GOOD! JUMPER by CARTER, ARICA          | 62-54 | H 8    |   |
| 07:36 | ASSIST by FUEHRING, SAM                |       |        |   |
| 07:35 | TIMEOUT 30SEC                          |       |        |   |
| 07:07 |  |       |        | FOUL (OFF) by SHEPARD, JESSICA            |
| 07:07 |  |       |        | TURNOVER (OFFENSIVE) by SHEPARD, JESSICA  |
| 06:44 | GOOD! JUMPER by ROBINSON, MYKASA [PNT] | 62-56 | H 6    |   |
| 06:36 |  |       |        | TIMEOUT 30SEC                             |
| 06:36 |  |       |        | SUB OUT: SHEPARD, JESSICA                 |
| 06:36 |  |       |        | SUB IN: VAUGHN, MIKAYLA                   |
| 06:21 |  |       |        | MISSED JUMPER by YOUNG, JACKIE            |
| 06:19 |  |       |        | REBOUND (OFF) by VAUGHN, MIKAYLA          |
| 06:18 |  |       |        | MISSED LAYUP by VAUGHN, MIKAYLA           |
| 06:18 | BLOCK by ROBINSON, MYKASA              |       |        |   |
| 06:14 |  |       |        | REBOUND (OFF) by VAUGHN, MIKAYLA          |
| 06:13 |  | 64-56 | H 8    | GOOD! JUMPER by VAUGHN, MIKAYLA [PNT]     |
| 05:53 | MISSED 3PTR by DURR, ASIA              |       |        |   |
| 05:49 | REBOUND (OFF) by CARTER, ARICA         |       |        |   |
| 05:49 |  |       |        | FOUL (PERSONAL) by MABREY, MARINA         |
| 05:46 | MISSED JUMPER by CARTER, ARICA         |       |        |   |
| 05:41 | REBOUND (OFF) by DUNHAM, BIONCA        |       |        |   |
| 05:40 | MISSED JUMPER by DUNHAM, BIONCA        |       |        |   |
| 05:40 |  |       |        | BLOCK by TURNER, BRIANNA                  |
| 05:39 |  |       |        | REBOUND (DEF) by VAUGHN, MIKAYLA          |
| 05:14 |  | 66-56 | H 10   | GOOD! JUMPER by TURNER, BRIANNA [PNT]     |
| 05:14 |  |       |        | ASSIST by YOUNG, JACKIE                   |
| 05:00 | GOOD! JUMPER by ROBINSON, MYKASA       | 66-58 | H 8    |   |
| 05:00 | ASSIST by CARTER, ARICA                |       |        |   |
| 04:32 |  |       |        | TURNOVER (LOSTBALL) by OGUNBOWALE, ARIKE  |
| 04:32 | STEAL by DUNHAM, BIONCA                |       |        |   |
| 04:23 | GOOD! LAYUP by DUNHAM, BIONCA          | 66-60 | H 6    |   |
| 04:23 | ASSIST by CARTER, ARICA                |       |        |   |
| 04:17 |  |       |        | SUB OUT: VAUGHN, MIKAYLA                  |
| 04:17 |  |       |        | SUB IN: SHEPARD, JESSICA                  |
| 03:53 |  |       |        | MISSED JUMPER by MABREY, MARINA           |
| 03:53 | BLOCK by CARTER, ARICA                 |       |        |   |
| 03:51 |  |       |        | REBOUND (OFF) by TURNER, BRIANNA          |
| 03:51 | FOUL (PERSONAL) by DUNHAM, BIONCA      |       |        |   |
| 03:51 |  |       |        | MISSED FT by TURNER, BRIANNA              |
| 03:51 |  |       |        | REBOUND (OFF) by TEAM                     |
| 03:50 |  |       |        | MISSED FT by TURNER, BRIANNA              |
| 03:49 | REBOUND (DEF) by DURR, ASIA            |       |        |   |
| 03:32 | MISSED JUMPER by DUNHAM, BIONCA        |       |        |   |
| 03:30 | REBOUND (OFF) by FUEHRING, SAM         |       |        |   |
| 03:29 | MISSED JUMPER by FUEHRING, SAM         |       |        |   |
| 03:26 | REBOUND (OFF) by FUEHRING, SAM         |       |        |   |
| 03:25 | GOOD! JUMPER by FUEHRING, SAM [PNT]    | 66-62 | H 4    |   |
| 03:05 |  |       |        | MISSED JUMPER by YOUNG, JACKIE            |
| 03:05 | BLOCK by DURR, ASIA                    |       |        |   |
| 03:02 |  |       |        | REBOUND (OFF) by YOUNG, JACKIE            |
| 03:01 |  |       |        | MISSED JUMPER by YOUNG, JACKIE            |
| 02:59 | REBOUND (DEF) by DUNHAM, BIONCA        |       |        |   |

| Time  | VISITORS: Louisville                     | Score | Margin | HOME: Notre Dame                         |
|-------|--|-------|--------|--|
| 02:55 | MISSED JUMPER by DURR, ASIA              |       |        |  |
| 02:51 | REBOUND (OFF) by DUNHAM, BIONCA          |       |        |  |
| 02:50 | MISSED JUMPER by DUNHAM, BIONCA          |       |        |  |
| 02:47 |  |       |        | REBOUND (DEF) by SHEPARD, JESSICA        |
| 02:43 |  |       |        | TURNOVER (LOSTBALL) by OGUNBOWALE, ARIKE |
| 02:43 | STEAL by ROBINSON, MYKASA                |       |        |  |
| 02:39 | GOOD! LAYUP by ROBINSON, MYKASA [FB]     | 66-64 | H 2    |  |
| 02:39 | TIMEOUT 30SEC                            |       |        |  |
| 02:14 |  | 68-64 | H 4    | GOOD! JUMPER by OGUNBOWALE, ARIKE        |
| 01:48 | GOOD! LAYUP by CARTER, ARICA             | 68-66 | H 2    |  |
| 01:23 |  | 70-66 | H 4    | GOOD! LAYUP by TURNER, BRIANNA           |
| 01:23 |  |       |        | ASSIST by YOUNG, JACKIE                  |
| 01:07 | MISSED 3PTR by CARTER, ARICA             |       |        |  |
| 01:04 |  |       |        | REBOUND (DEF) by OGUNBOWALE, ARIKE       |
| 00:40 |  | 73-66 | H 7    | GOOD! 3PTR by OGUNBOWALE, ARIKE          |
| 00:30 | MISSED 3PTR by DURR, ASIA                |       |        |  |
| 00:30 |  |       |        | REBOUND (DEF) by TEAM                    |
| 00:27 | FOUL (UNSPORTSMANLIKE) by DUNHAM, BIONCA |       |        |  |
| 00:27 | SUB OUT: DUNHAM, BIONCA                  |       |        |  |
| 00:27 | SUB IN: SHOOK, KYLEE                     |       |        |  |
| 00:27 | SUB OUT: CARTER, ARICA                   |       |        |  |
| 00:27 | SUB IN: LAEMMLE, JESSICA                 |       |        |  |
| 00:27 |  | 74-66 | H 8    | GOOD! FT by OGUNBOWALE, ARIKE [FB]       |
| 00:27 |  | 75-66 | H 9    | GOOD! FT by OGUNBOWALE, ARIKE [FB]       |
| 00:27 | SUB OUT: DURR, ASIA                      |       |        |  |
| 00:27 | SUB IN: ROBINS, SEYGAN                   |       |        |  |
| 00:24 |  | 77-66 | H 11   | GOOD! LAYUP by OGUNBOWALE, ARIKE         |
| 00:24 | FOUL (PERSONAL) by ROBINSON, MYKASA      |       |        |  |
| 00:24 | SUB OUT: LAEMMLE, JESSICA                |       |        |  |
| 00:24 | SUB IN: DURR, ASIA                       |       |        |  |
| 00:24 | SUB OUT: ROBINS, SEYGAN                  |       |        |  |
| 00:24 | SUB IN: CARTER, ARICA                    |       |        |  |
| 00:24 |  | 78-66 | H 12   | GOOD! FT by OGUNBOWALE, ARIKE            |
| 00:18 | GOOD! LAYUP by DURR, ASIA [PNT]          | 78-68 | H 10   |  |
| 00:18 | TIMEOUT TEAM                             |       |        |  |
| 00:16 | FOUL (PERSONAL) by CARTER, ARICA         |       |        |  |
| 00:16 | SUB OUT: CARTER, ARICA                   |       |        |  |
| 00:16 | SUB IN: JONES, JAZMINE                   |       |        |  |
| 00:16 |  | 79-68 | H 11   | GOOD! FT by OGUNBOWALE, ARIKE [FB]       |
| 00:16 |  |       |        | SUB OUT: TURNER, BRIANNA                 |
| 00:16 |  |       |        | SUB IN: VAUGHN, MIKAYLA                  |
| 00:16 |  |       |        | SUB OUT: SHEPARD, JESSICA                |
| 00:16 |  |       |        | SUB IN: PATTERSON, DANIELLE              |
| 00:16 |  | 80-68 | H 12   | GOOD! FT by OGUNBOWALE, ARIKE [FB]       |
| 00:12 | TURNOVER (LOSTBALL) by DURR, ASIA        |       |        |  |
| 00:12 |  |       |        | STEAL by OGUNBOWALE, ARIKE               |
| 00:11 | FOUL (UNSPORTSMANLIKE) by FUEHRING, SAM  |       |        |  |
| 00:11 |  | 81-68 | H 13   | GOOD! FT by OGUNBOWALE, ARIKE [FB]       |
| 00:11 |  | 82-68 | H 14   | GOOD! FT by OGUNBOWALE, ARIKE [FB]       |
| 00:11 | TIMEOUT 30SEC                            |       |        |  |

### Louisville 68, Notre Dame 82

| Points from (This Period) | LOU | UND |
|---------------------------|-----|-----|
| In the Paint              | 14  | 12  |
| Off Turns                 | 10  | 5   |
| 2nd Chance                | 2   | 2   |
| Fast Break                | 2   | 6   |
| Bench                     | 6   | 2   |



**Official Scoring/Possession Reference Chart  
Louisville vs Notre Dame  
Period 1**



**January 11, 2019 at Joyce Center (Purcell Pavilion) - Notre Dame, IN**

**Period 1**

**Starters:**

**Louisville:** 3 FUEHRING,SAM; 11 CARTER,ARICA; 23 JONES,JAZMINE; 25 DURR,ASIA; 33 DUNHAM,BIONCA;

**Notre Dame:** 3 MABREY,MARINA; 5 YOUNG,JACKIE; 11 TURNER,BRIANNA; 24 OGUNBOWALE,ARIKE; 32 SHEPARD,JESSICA;

| Time  | VISITORS: Louisville           | Score | Margin | HOME: Notre Dame                      |
|-------|--------------------------------|-------|--------|---------------------------------------|
| 09:49 |                                | 2-0   | H 2    | GOOD! LAYUP by TURNER, BRIANNA        |
| 09:13 | GOOD! 3PTR by CARTER, ARICA    | 2-3   | V 1    |                                       |
| 08:13 | GOOD! LAYUP by DUNHAM, BIONCA  | 2-5   | V 3    |                                       |
| 07:53 |                                | 4-5   | V 1    | GOOD! LAYUP by SHEPARD, JESSICA [PNT] |
| 07:53 |                                | 5-5   | T      | GOOD! FT by SHEPARD, JESSICA          |
| 07:23 |                                | 6-5   | H 1    | GOOD! FT by MABREY, MARINA [FB]       |
| 07:04 |                                | 7-5   | H 2    | GOOD! FT by TURNER, BRIANNA           |
| 06:16 | GOOD! LAYUP by FUEHRING, SAM   | 7-7   | T      |                                       |
| 05:46 | GOOD! LAYUP by DURR, ASIA [FB] | 7-9   | V 2    |                                       |
| 05:00 | GOOD! JUMPER by DUNHAM, BIONCA | 7-11  | V 4    |                                       |
| 04:41 |                                | 9-11  | V 2    | GOOD! JUMPER by YOUNG, JACKIE         |
| 04:09 |                                | 11-11 | T      | GOOD! LAYUP by YOUNG, JACKIE          |
| 03:40 |                                | 13-11 | H 2    | GOOD! LAYUP by YOUNG, JACKIE [FB/PNT] |
| 03:12 |                                | 15-11 | H 4    | GOOD! DUNK by TURNER, BRIANNA         |
| 02:35 | GOOD! FT by DURR, ASIA         | 15-12 | H 3    |                                       |
| 02:35 | GOOD! FT by DURR, ASIA         | 15-13 | H 2    |                                       |
| 02:12 | GOOD! JUMPER by DURR, ASIA     | 15-15 | T      |                                       |
| 01:35 | GOOD! JUMPER by DURR, ASIA     | 15-17 | V 2    |                                       |
| 01:20 |                                | 16-17 | V 1    | GOOD! FT by SHEPARD, JESSICA          |
| 01:10 | GOOD! LAYUP by DURR, ASIA      | 16-19 | V 3    |                                       |
| 00:39 |                                | 17-19 | V 2    | GOOD! FT by OGUNBOWALE, ARIKE [FB]    |
| 00:39 |                                | 18-19 | V 1    | GOOD! FT by OGUNBOWALE, ARIKE [FB]    |
| 00:02 |                                | 19-19 | T      | GOOD! FT by YOUNG, JACKIE [FB]        |
| 00:02 |                                | 20-19 | H 1    | GOOD! FT by YOUNG, JACKIE [FB]        |

**Louisville 19, Notre Dame 20**

**Official Scoring/Possession Reference Chart**  
**Louisville vs Notre Dame**  
**Period 2**  
**January 11, 2019 at Joyce Center (Purcell Pavilion) - Notre Dame, IN**



**Period 2**

**Starters:**

**Louisville:** 3 FUEHRING,SAM; 11 CARTER,ARICA; 23 JONES,JAZMINE; 25 DURR,ASIA; 33 DUNHAM,BIONCA;

**Notre Dame:** 3 MABREY,MARINA; 5 YOUNG,JACKIE; 11 TURNER,BRIANNA; 24 OGUNBOWALE,ARIKE; 32 SHEPARD,JESSICA;

| Time  | VISITORS: Louisville               | Score | Margin | HOME: Notre Dame                  |
|-------|------------------------------------|-------|--------|-----------------------------------|
| 09:41 | GOOD! FT by DURR, ASIA             | 20-20 | T      |                                   |
| 09:41 | GOOD! FT by DURR, ASIA             | 20-21 | V 1    |                                   |
| 08:48 | GOOD! LAYUP by DURR, ASIA          | 20-23 | V 3    |                                   |
| 08:23 |                                    | 21-23 | V 2    | GOOD! FT by VAUGHN, MIKAYLA [FB]  |
| 07:29 | GOOD! JUMPER by CARTER, ARICA      | 21-25 | V 4    |                                   |
| 07:11 | GOOD! LAYUP by DURR, ASIA [FB/PNT] | 21-27 | V 6    |                                   |
| 06:57 |                                    | 23-27 | V 4    | GOOD! DUNK by TURNER, BRIANNA     |
| 04:50 | GOOD! FT by DURR, ASIA             | 23-28 | V 5    |                                   |
| 04:17 |                                    | 24-28 | V 4    | GOOD! FT by TURNER, BRIANNA [FB]  |
| 04:05 | GOOD! JUMPER by DURR, ASIA [PNT]   | 24-30 | V 6    |                                   |
| 03:37 |                                    | 26-30 | V 4    | GOOD! JUMPER by OGUNBOWALE, ARIKE |
| 03:23 | GOOD! 3PTR by SHOOK, KYLEE         | 26-33 | V 7    |                                   |
| 02:51 |                                    | 27-33 | V 6    | GOOD! FT by PROHASKA, ABBY        |
| 02:51 |                                    | 28-33 | V 5    | GOOD! FT by PROHASKA, ABBY        |
| 02:34 | GOOD! LAYUP by DUNHAM, BIONCA      | 28-35 | V 7    |                                   |
| 02:08 |                                    | 29-35 | V 6    | GOOD! FT by YOUNG, JACKIE         |
| 02:08 |                                    | 30-35 | V 5    | GOOD! FT by YOUNG, JACKIE         |
| 00:40 |                                    | 31-35 | V 4    | GOOD! FT by SHEPARD, JESSICA      |
| 00:33 |                                    | 32-35 | V 3    | GOOD! FT by MABREY, MARINA [FB]   |
| 00:33 |                                    | 33-35 | V 2    | GOOD! FT by MABREY, MARINA [FB]   |

**Louisville 35, Notre Dame 33**

**Official Scoring/Possession Reference Chart**  
**Louisville vs Notre Dame**  
**Period 3**  
**January 11, 2019 at Joyce Center (Purcell Pavilion) - Notre Dame, IN**



**Period 3**

**Starters:**

**Louisville:** 3 FUEHRING, SAM; 11 CARTER, ARICA; 23 JONES, JAZMINE; 25 DURR, ASIA; 33 DUNHAM, BIONCA;

**Notre Dame:** 3 MABREY, MARINA; 5 YOUNG, JACKIE; 11 TURNER, BRIANNA; 24 OGUNBOWALE, ARIKE; 32 SHEPARD, JESSICA;

| Time  | VISITORS: Louisville         | Score | Margin | HOME: Notre Dame                      |
|-------|------------------------------|-------|--------|---------------------------------------|
| 09:15 |                              | 36-35 | H 1    | GOOD! 3PTR by MABREY, MARINA          |
| 08:28 | GOOD! FT by FUEHRING, SAM    | 36-36 | T      |                                       |
| 08:28 | GOOD! FT by FUEHRING, SAM    | 36-37 | V 1    |                                       |
| 07:36 |                              | 38-37 | H 1    | GOOD! LAYUP by SHEPARD, JESSICA       |
| 06:41 |                              | 39-37 | H 2    | GOOD! FT by YOUNG, JACKIE             |
| 06:41 |                              | 40-37 | H 3    | GOOD! FT by YOUNG, JACKIE             |
| 05:55 |                              | 42-37 | H 5    | GOOD! LAYUP by YOUNG, JACKIE [FB/PNT] |
| 05:38 | GOOD! FT by DURR, ASIA       | 42-38 | H 4    |                                       |
| 05:38 | GOOD! FT by DURR, ASIA       | 42-39 | H 3    |                                       |
| 05:22 |                              | 44-39 | H 5    | GOOD! JUMPER by TURNER, BRIANNA [PNT] |
| 05:00 | GOOD! FT by DURR, ASIA       | 44-40 | H 4    |                                       |
| 04:08 |                              | 46-40 | H 6    | GOOD! LAYUP by OGUNBOWALE, ARIKE [FB] |
| 03:52 | GOOD! FT by DURR, ASIA       | 46-41 | H 5    |                                       |
| 03:52 | GOOD! FT by DURR, ASIA       | 46-42 | H 4    |                                       |
| 03:21 |                              | 48-42 | H 6    | GOOD! DUNK by TURNER, BRIANNA [FB]    |
| 02:45 | GOOD! 3PTR by EVANS, DANA    | 48-45 | H 3    |                                       |
| 02:24 |                              | 50-45 | H 5    | GOOD! JUMPER by MABREY, MARINA        |
| 02:08 | GOOD! LAYUP by FUEHRING, SAM | 50-47 | H 3    |                                       |
| 01:56 |                              | 51-47 | H 4    | GOOD! FT by OGUNBOWALE, ARIKE         |
| 01:56 |                              | 52-47 | H 5    | GOOD! FT by OGUNBOWALE, ARIKE         |
| 00:52 |                              | 54-47 | H 7    | GOOD! LAYUP by VAUGHN, MIKAYLA        |
| 00:02 |                              | 57-47 | H 10   | GOOD! 3PTR by OGUNBOWALE, ARIKE       |

**Louisville 47, Notre Dame 57**

**Official Scoring/Possession Reference Chart  
Louisville vs Notre Dame  
Period 4**

**January 11, 2019 at Joyce Center (Purcell Pavilion) - Notre Dame, IN**



**Period 4**

**Starters:**

**Louisville:** 3 FUEHRING, SAM; 11 CARTER, ARICA; 23 JONES, JAZMINE; 25 DURR, ASIA; 33 DUNHAM, BIONCA;

**Notre Dame:** 3 MABREY, MARINA; 5 YOUNG, JACKIE; 11 TURNER, BRIANNA; 24 OGUNBOWALE, ARIKE; 32 SHEPARD, JESSICA;

| Time  | VISITORS: Louisville                   | Score | Margin | HOME: Notre Dame                        |
|-------|--|-------|--------|---|
| 09:46 | GOOD! 3PTR by DURR, ASIA               | 57-50 | H 7    |   |
| 09:32 |  | 59-50 | H 9    | GOOD! LAYUP by OGUNBOWALE, ARIKE        |
| 09:00 |  | 61-50 | H 11   | GOOD! JUMPER by OGUNBOWALE, ARIKE [PNT] |
| 09:00 |  | 62-50 | H 12   | GOOD! FT by OGUNBOWALE, ARIKE           |
| 08:16 | GOOD! JUMPER by DUNHAM, BIONCA         | 62-52 | H 10   |   |
| 07:36 | GOOD! JUMPER by CARTER, ARICA          | 62-54 | H 8    |   |
| 06:44 | GOOD! JUMPER by ROBINSON, MYKASA [PNT] | 62-56 | H 6    |   |
| 06:13 |  | 64-56 | H 8    | GOOD! JUMPER by VAUGHN, MIKAYLA [PNT]   |
| 05:14 |  | 66-56 | H 10   | GOOD! JUMPER by TURNER, BRIANNA [PNT]   |
| 05:00 | GOOD! JUMPER by ROBINSON, MYKASA       | 66-58 | H 8    |   |
| 04:23 | GOOD! LAYUP by DUNHAM, BIONCA          | 66-60 | H 6    |   |
| 03:25 | GOOD! JUMPER by FUEHRING, SAM [PNT]    | 66-62 | H 4    |   |
| 02:39 | GOOD! LAYUP by ROBINSON, MYKASA [FB]   | 66-64 | H 2    |   |
| 02:14 |  | 68-64 | H 4    | GOOD! JUMPER by OGUNBOWALE, ARIKE       |
| 01:48 | GOOD! LAYUP by CARTER, ARICA           | 68-66 | H 2    |   |
| 01:23 |  | 70-66 | H 4    | GOOD! LAYUP by TURNER, BRIANNA          |
| 00:40 |  | 73-66 | H 7    | GOOD! 3PTR by OGUNBOWALE, ARIKE         |
| 00:27 |  | 74-66 | H 8    | GOOD! FT by OGUNBOWALE, ARIKE [FB]      |
| 00:27 |  | 75-66 | H 9    | GOOD! FT by OGUNBOWALE, ARIKE [FB]      |
| 00:24 |  | 77-66 | H 11   | GOOD! LAYUP by OGUNBOWALE, ARIKE        |
| 00:24 |  | 78-66 | H 12   | GOOD! FT by OGUNBOWALE, ARIKE           |
| 00:18 | GOOD! LAYUP by DURR, ASIA [PNT]        | 78-68 | H 10   |   |
| 00:16 |  | 79-68 | H 11   | GOOD! FT by OGUNBOWALE, ARIKE [FB]      |
| 00:16 |  | 80-68 | H 12   | GOOD! FT by OGUNBOWALE, ARIKE [FB]      |
| 00:11 |  | 81-68 | H 13   | GOOD! FT by OGUNBOWALE, ARIKE [FB]      |
| 00:11 |  | 82-68 | H 14   | GOOD! FT by OGUNBOWALE, ARIKE [FB]      |

**Louisville 68, Notre Dame 82**

**Official Substitutions Log**  
**Louisville vs Notre Dame**  
**Period 1**  
**January 11, 2019 at Joyce Center (Purcell Pavilion) - Notre Dame, IN**



| <b>VISITORS: Louisville</b> | <b>Time</b> | <b>Score</b> | <b>HOME: Notre Dame</b>  |
|-----------------------------|-------------|--------------|--------------------------|
| 3 FUEHRING, SAM             |             |              | 3 MABREY, MARINA         |
| 11 CARTER, ARICA            |             |              | 5 YOUNG, JACKIE          |
| 23 JONES, JAZMINE           |             |              | 11 TURNER, BRIANNA       |
| 25 DURR, ASIA               |             |              | 24 OGUNBOWALE, ARIKE     |
| 33 DUNHAM, BIONCA           |             |              | 32 SHEPARD, JESSICA      |
| SUB OUT: 23 JONES, JAZMINE  | 07:23       | 5-5          |                          |
| SUB IN: 1 EVANS, DANA       | 07:23       |              |                          |
|                             | 01:20       | 17-16        | SUB OUT: MABREY, MARINA  |
|                             | 01:20       |              | SUB IN: NIXON, JORDAN    |
| SUB OUT: 3 FUEHRING, SAM    | 01:20       |              |                          |
| SUB IN: 21 SHOOK, KYLEE     | 01:20       |              |                          |
|                             | 00:39       | 19-18        | SUB OUT: TURNER, BRIANNA |
|                             | 00:39       |              | SUB IN: VAUGHN, MIKAYLA  |

**Louisville 19, Notre Dame 20**

**Official Substitutions Log**  
**Louisville vs Notre Dame**  
**Period 2**  
**January 11, 2019 at Joyce Center (Purcell Pavilion) - Notre Dame, IN**



| VISITORS: Louisville        | Time  | Score | HOME: Notre Dame           |
|-----------------------------|-------|-------|----------------------------|
| 3 FUEHRING, SAM             |       |       | 3 MABREY, MARINA           |
| 11 CARTER, ARICA            |       |       | 5 YOUNG, JACKIE            |
| 23 JONES, JAZMINE           |       |       | 11 TURNER, BRIANNA         |
| 25 DURR, ASIA               |       |       | 24 OGUNBOWALE, ARIKE       |
| 33 DUNHAM, BIONCA           |       |       | 32 SHEPARD, JESSICA        |
|                             | 08:23 | 23-21 | SUB OUT: OGUNBOWALE, ARIKE |
|                             | 08:23 |       | SUB IN: YOUNG, JACKIE      |
|                             | 08:23 |       | SUB OUT: SHEPARD, JESSICA  |
|                             | 08:23 |       | SUB IN: TURNER, BRIANNA    |
|                             | 07:50 | 23-21 | SUB OUT: NIXON, JORDAN     |
|                             | 07:50 |       | SUB IN: OGUNBOWALE, ARIKE  |
|                             | 07:11 | 27-21 | SUB OUT: VAUGHN, MIKAYLA   |
|                             | 07:11 |       | SUB IN: SHEPARD, JESSICA   |
|                             | 04:50 | 27-23 | SUB OUT: MABREY, MARINA    |
|                             | 04:50 |       | SUB IN: PROHASKA, ABBY     |
| SUB OUT: 1 EVANS, DANA      | 02:51 | 33-27 |                            |
| SUB IN: 5 ROBINSON, MYKASA  | 02:51 |       |                            |
|                             | 02:51 |       | SUB OUT: PROHASKA, ABBY    |
|                             | 02:51 |       | SUB IN: MABREY, MARINA     |
| SUB OUT: 11 CARTER, ARICA   | 02:08 | 35-29 |                            |
| SUB IN: 24 LAEMMLE, JESSICA | 02:08 |       |                            |

**Louisville 35, Notre Dame 33**

**Official Substitutions Log**  
**Louisville vs Notre Dame**  
**Period 3**  
**January 11, 2019 at Joyce Center (Purcell Pavilion) - Notre Dame, IN**



| VISITORS: Louisville       | Time  | Score | HOME: Notre Dame             |
|----------------------------|-------|-------|------------------------------|
| 3 FUEHRING, SAM            |       |       | 3 MABREY, MARINA             |
| 11 CARTER, ARICA           |       |       | 5 YOUNG, JACKIE              |
| 23 JONES, JAZMINE          |       |       | 11 TURNER, BRIANNA           |
| 25 DURR, ASIA              |       |       | 24 OGUNBOWALE, ARIKE         |
| 33 DUNHAM, BIONCA          |       |       | 32 SHEPARD, JESSICA          |
|                            | 06:57 | 37-38 | SUB OUT: SHEPARD, JESSICA    |
|                            | 06:57 |       | SUB IN: PATTERSON, DANIELLE  |
|                            | 06:41 | 37-39 | SUB OUT: TURNER, BRIANNA     |
|                            | 06:41 |       | SUB IN: SHEPARD, JESSICA     |
|                            | 06:21 | 37-40 | SUB OUT: SHEPARD, JESSICA    |
|                            | 06:21 |       | SUB IN: TURNER, BRIANNA      |
| SUB OUT: 33 DUNHAM, BIONCA | 06:21 |       |                              |
| SUB IN: 21 SHOOK, KYLEE    | 06:21 |       |                              |
| SUB OUT: 23 JONES, JAZMINE | 05:00 | 39-44 |                              |
| SUB IN: 1 EVANS, DANA      | 05:00 |       |                              |
| SUB OUT: 11 CARTER, ARICA  | 01:56 | 47-50 |                              |
| SUB IN: 23 JONES, JAZMINE  | 01:56 |       |                              |
|                            | 01:56 |       | SUB OUT: PATTERSON, DANIELLE |
|                            | 01:56 |       | SUB IN: VAUGHN, MIKAYLA      |
| SUB OUT: 21 SHOOK, KYLEE   | 00:25 | 47-54 |                              |
| SUB IN: 33 DUNHAM, BIONCA  | 00:25 |       |                              |

**Louisville 47, Notre Dame 57**

**Official Substitutions Log**  
**Louisville vs Notre Dame**  
**Period 4**  
**January 11, 2019 at Joyce Center (Purcell Pavilion) - Notre Dame, IN**



| VISITORS: Louisville         | Time  | Score | HOME: Notre Dame            |
|------------------------------|-------|-------|-----------------------------|
| 3 FUEHRING, SAM              |       |       | 3 MABREY, MARINA            |
| 11 CARTER, ARICA             |       |       | 5 YOUNG, JACKIE             |
| 23 JONES, JAZMINE            |       |       | 11 TURNER, BRIANNA          |
| 25 DURR, ASIA                |       |       | 24 OGUNBOWALE, ARIKE        |
| 33 DUNHAM, BIONCA            |       |       | 32 SHEPARD, JESSICA         |
| SUB OUT: 1 EVANS, DANA       | 09:00 | 50-61 |                             |
| SUB IN: 5 ROBINSON, MYKASA   | 09:00 |       |                             |
| SUB OUT: 23 JONES, JAZMINE   | 09:00 |       |                             |
| SUB IN: 33 DUNHAM, BIONCA    | 09:00 |       |                             |
|                              | 06:36 | 56-62 | SUB OUT: SHEPARD, JESSICA   |
|                              | 06:36 |       | SUB IN: VAUGHN, MIKAYLA     |
|                              | 04:17 | 60-66 | SUB OUT: VAUGHN, MIKAYLA    |
|                              | 04:17 |       | SUB IN: SHEPARD, JESSICA    |
| SUB OUT: 33 DUNHAM, BIONCA   | 00:27 | 66-73 |                             |
| SUB IN: 21 SHOOK, KYLEE      | 00:27 |       |                             |
| SUB OUT: 11 CARTER, ARICA    | 00:27 |       |                             |
| SUB IN: 24 LAEMMLE, JESSICA  | 00:27 |       |                             |
| SUB OUT: 25 DURR, ASIA       | 00:27 |       |                             |
| SUB IN: 4 ROBINS, SEYGAN     | 00:27 |       |                             |
| SUB OUT: 24 LAEMMLE, JESSICA | 00:24 | 66-77 |                             |
| SUB IN: 25 DURR, ASIA        | 00:24 |       |                             |
| SUB OUT: 4 ROBINS, SEYGAN    | 00:24 |       |                             |
| SUB IN: 11 CARTER, ARICA     | 00:24 |       |                             |
| SUB OUT: 11 CARTER, ARICA    | 00:16 | 68-78 |                             |
| SUB IN: 23 JONES, JAZMINE    | 00:16 |       |                             |
|                              | 00:16 |       | SUB OUT: TURNER, BRIANNA    |
|                              | 00:16 |       | SUB IN: VAUGHN, MIKAYLA     |
|                              | 00:16 |       | SUB OUT: SHEPARD, JESSICA   |
|                              | 00:16 |       | SUB IN: PATTERSON, DANIELLE |

**Louisville 68, Notre Dame 82**



**Official Shot Chart**  
**Louisville vs Notre Dame**  
**PERIOD 1 Shots**  
 January 11, 2019 at Joyce Center (Purcell Pavilion) - Notre Dame, IN



**Notre Dame**

**Louisville**

Layups  
 (11) 05 (32) 24 11  
 (05) (05) 32

Dunks  
 (11)

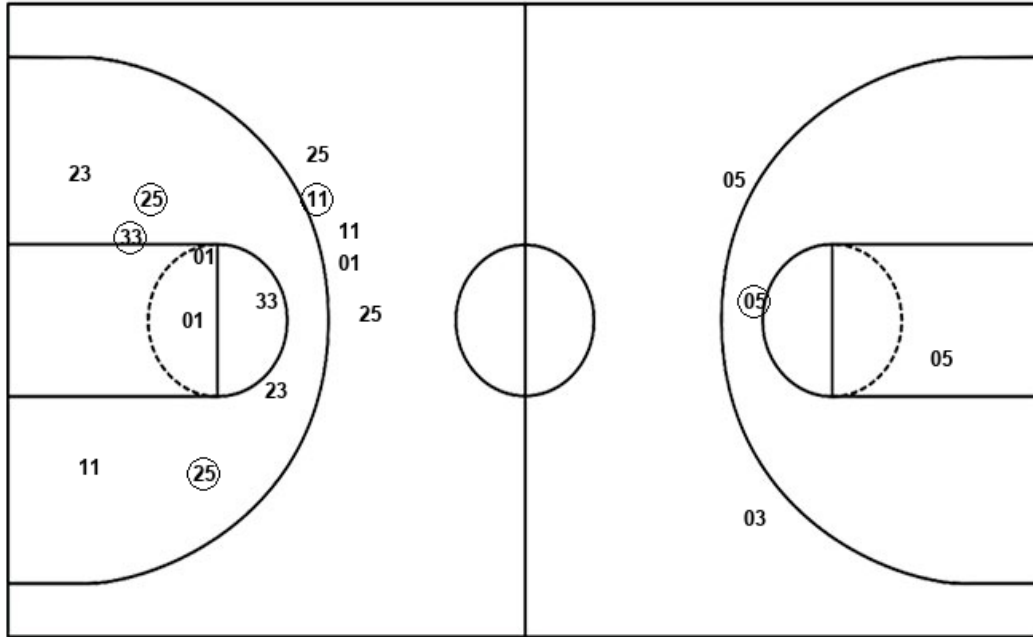

Layups  
 (33) (03) (25) (25) 33  
 21

Dunks

| UND : Period 1           | Made     | Att       | Pct         |
|--------------------------|----------|-----------|-------------|
| Layups                   | 4        | 8         | 50.0        |
| Dunks                    | 1        | 1         | 100.0       |
| 2PT Field Goals          | 6        | 11        | 54.5        |
| 3PT Field Goals          | 0        | 2         | 00.0        |
| <b>Total Field Goals</b> | <b>6</b> | <b>13</b> | <b>46.2</b> |

| LOU : Period 1           | Made     | Att       | Pct         |
|--------------------------|----------|-----------|-------------|
| Layups                   | 4        | 6         | 66.7        |
| Dunks                    | 0        | 0         | 0           |
| 2PT Field Goals          | 7        | 15        | 46.7        |
| 3PT Field Goals          | 1        | 5         | 20.0        |
| <b>Total Field Goals</b> | <b>8</b> | <b>20</b> | <b>40.0</b> |

Official Shot Chart  
**Louisville vs Notre Dame**  
 PERIOD 2 Shots  
 January 11, 2019 at Joyce Center (Purcell Pavilion) - Notre Dame, IN



**Notre Dame**

**Louisville**

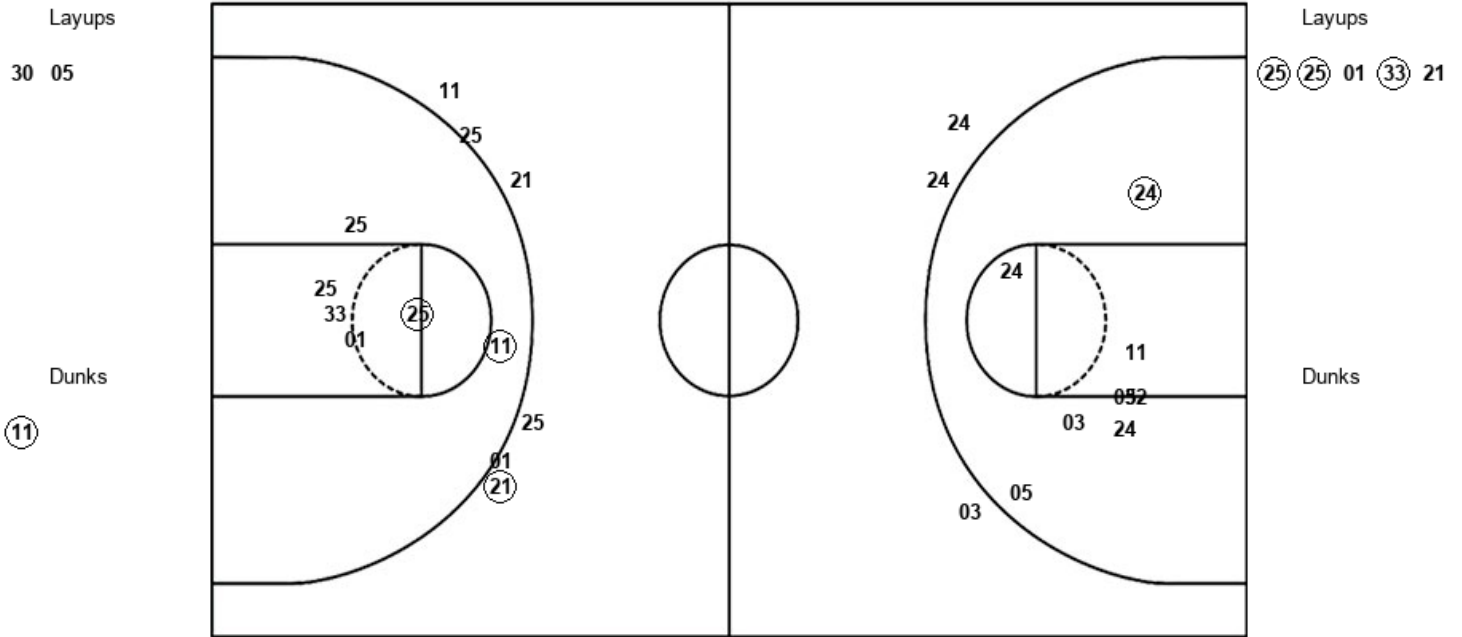

| UND : Period 2           | Made     | Att       | Pct         |
|--------------------------|----------|-----------|-------------|
| Layups                   | 0        | 2         | 00.0        |
| Dunks                    | 1        | 1         | 100.0       |
| 2PT Field Goals          | 2        | 11        | 18.2        |
| 3PT Field Goals          | 0        | 3         | 00.0        |
| <b>Total Field Goals</b> | <b>2</b> | <b>14</b> | <b>14.3</b> |

| LOU : Period 2           | Made     | Att       | Pct         |
|--------------------------|----------|-----------|-------------|
| Layups                   | 3        | 5         | 60.0        |
| Dunks                    | 0        | 0         | 0           |
| 2PT Field Goals          | 5        | 11        | 45.5        |
| 3PT Field Goals          | 1        | 6         | 16.7        |
| <b>Total Field Goals</b> | <b>6</b> | <b>17</b> | <b>35.3</b> |

**Official Shot Chart**  
**Louisville vs Notre Dame**  
**PERIOD 3 Shots**  
 January 11, 2019 at Joyce Center (Purcell Pavilion) - Notre Dame, IN



**Notre Dame**

**Louisville**

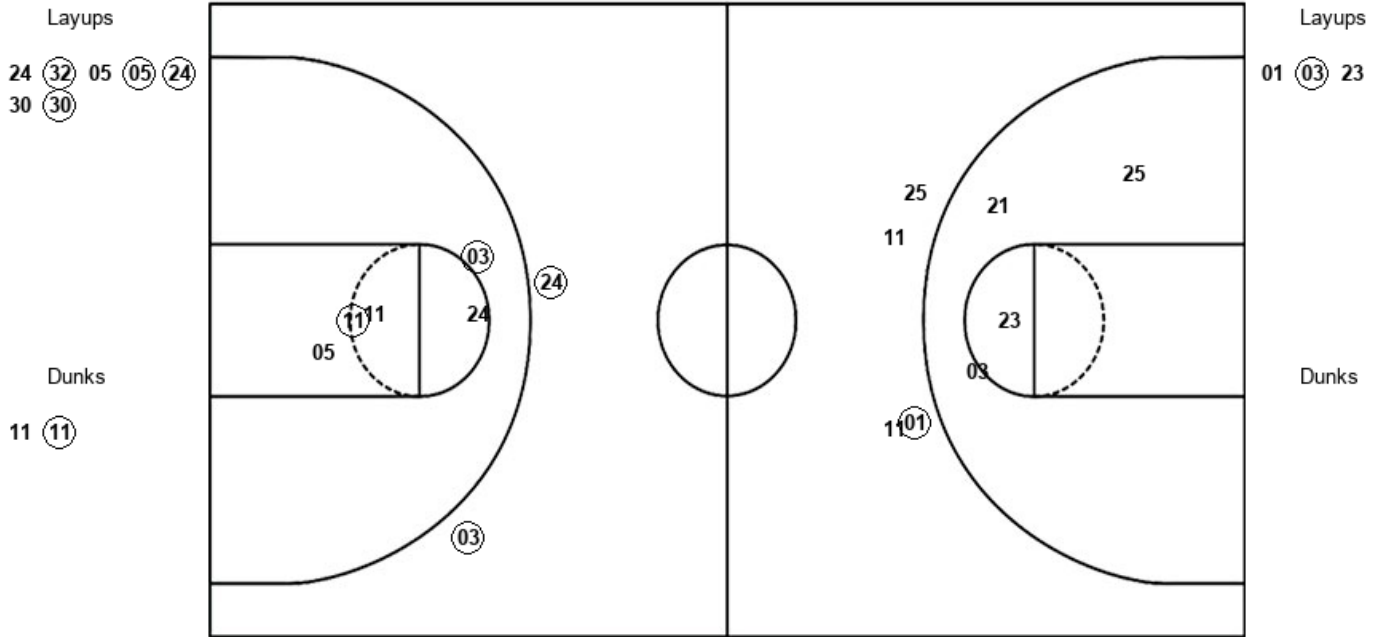

| UND : Period 3           | Made     | Att       | Pct         |
|--------------------------|----------|-----------|-------------|
| Layups                   | 4        | 7         | 57.1        |
| Dunks                    | 1        | 2         | 50.0        |
| 2PT Field Goals          | 7        | 14        | 50.0        |
| 3PT Field Goals          | 2        | 2         | 100.0       |
| <b>Total Field Goals</b> | <b>9</b> | <b>16</b> | <b>56.3</b> |

| LOU : Period 3           | Made     | Att       | Pct         |
|--------------------------|----------|-----------|-------------|
| Layups                   | 1        | 3         | 33.3        |
| Dunks                    | 0        | 0         | 0           |
| 2PT Field Goals          | 1        | 7         | 14.3        |
| 3PT Field Goals          | 1        | 4         | 25.0        |
| <b>Total Field Goals</b> | <b>2</b> | <b>11</b> | <b>18.2</b> |

**Official Shot Chart**  
**Louisville vs Notre Dame**  
**PERIOD 4 Shots**  
 January 11, 2019 at Joyce Center (Purcell Pavilion) - Notre Dame, IN



**Notre Dame**

**Louisville**

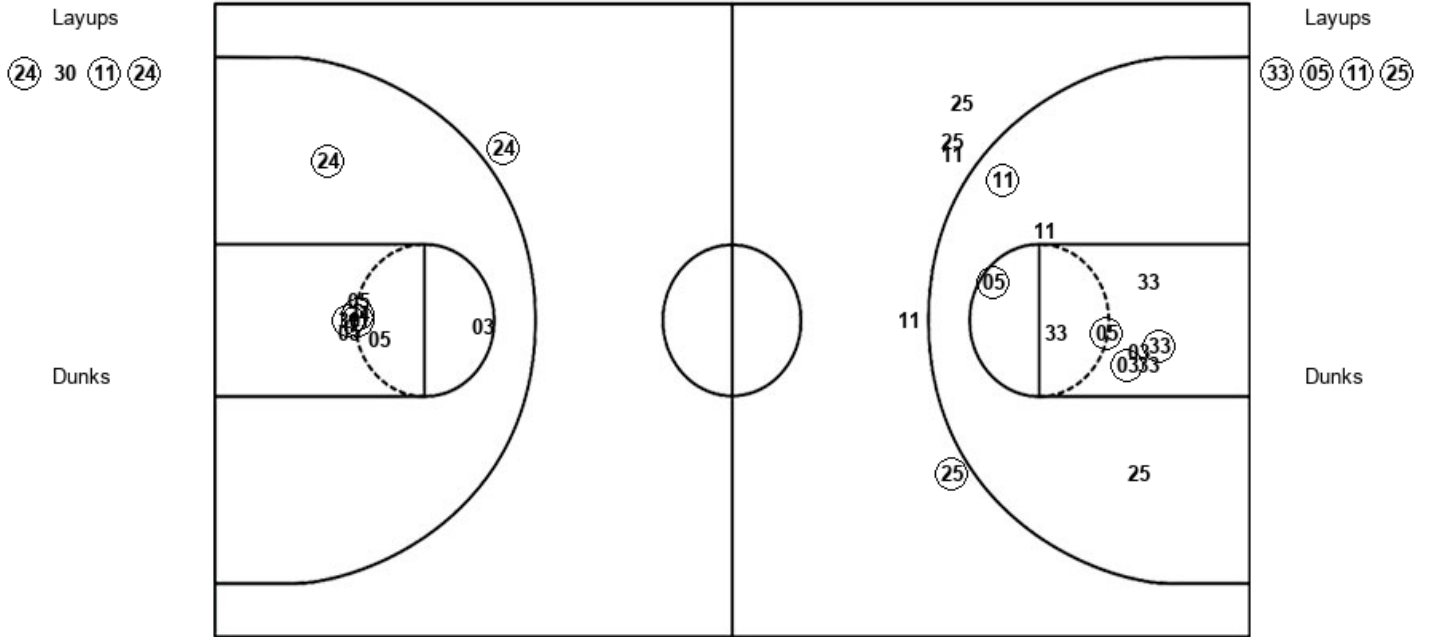

| UND : Period 4           | Made     | Att       | Pct         |
|--------------------------|----------|-----------|-------------|
| Layups                   | 3        | 4         | 75.0        |
| Dunks                    | 0        | 0         | 0           |
| 2PT Field Goals          | 7        | 12        | 58.3        |
| 3PT Field Goals          | 1        | 1         | 100.0       |
| <b>Total Field Goals</b> | <b>8</b> | <b>13</b> | <b>61.5</b> |

| LOU : Period 4           | Made      | Att       | Pct         |
|--------------------------|-----------|-----------|-------------|
| Layups                   | 4         | 4         | 100.0       |
| Dunks                    | 0         | 0         | 0           |
| 2PT Field Goals          | 9         | 15        | 60.0        |
| 3PT Field Goals          | 1         | 5         | 20.0        |
| <b>Total Field Goals</b> | <b>10</b> | <b>20</b> | <b>50.0</b> |

**Official Shot Chart**  
**Louisville vs Notre Dame**  
 Louisville Team Shots  
 January 11, 2019 at Joyce Center (Purcell Pavilion) - Notre Dame, IN



Layups

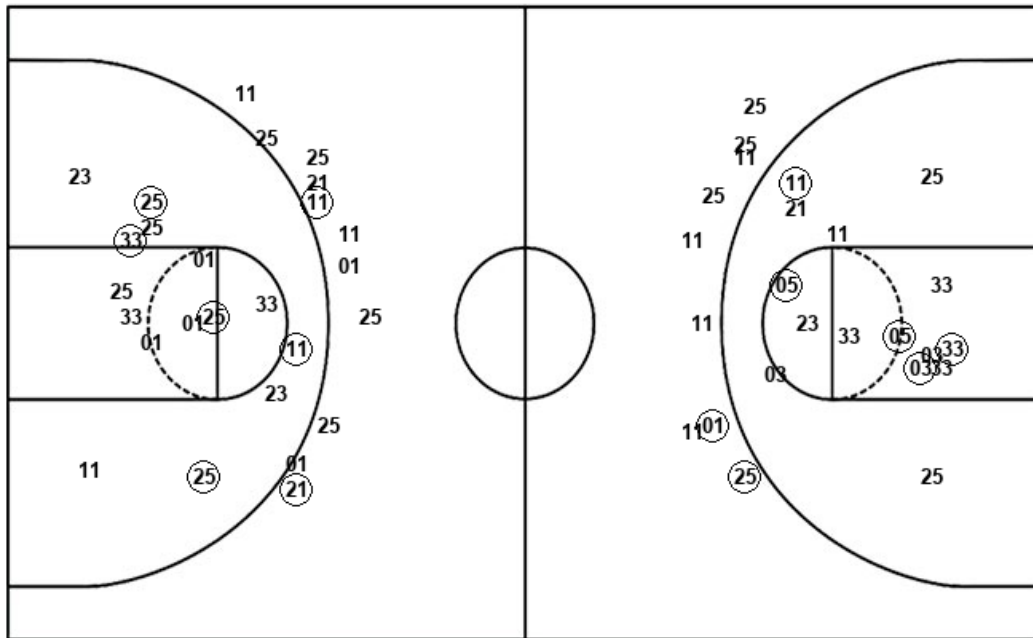

Layups

(33) (03) (25) (25) 33  
 21 (25) (25) 01 (33)  
 21 01 (03) 23 (33)  
 (05) (11) (25)

Dunks

Dunks

| LOU : Period 1           | Made     | Att       | Pct         |
|--------------------------|----------|-----------|-------------|
| Layups                   | 4        | 6         | 66.7        |
| Dunks                    | 0        | 0         | 0           |
| 2PT Field Goals          | 7        | 15        | 46.7        |
| 3PT Field Goals          | 1        | 5         | 20.0        |
| <b>Total Field Goals</b> | <b>8</b> | <b>20</b> | <b>40.0</b> |

| LOU : Period 3           | Made     | Att       | Pct         |
|--------------------------|----------|-----------|-------------|
| Layups                   | 1        | 3         | 33.3        |
| Dunks                    | 0        | 0         | 0           |
| 2PT Field Goals          | 1        | 7         | 14.3        |
| 3PT Field Goals          | 1        | 4         | 25.0        |
| <b>Total Field Goals</b> | <b>2</b> | <b>11</b> | <b>18.2</b> |

| LOU : Period 2           | Made     | Att       | Pct         |
|--------------------------|----------|-----------|-------------|
| Layups                   | 3        | 5         | 60.0        |
| Dunks                    | 0        | 0         | 0           |
| 2PT Field Goals          | 5        | 11        | 45.5        |
| 3PT Field Goals          | 1        | 6         | 16.7        |
| <b>Total Field Goals</b> | <b>6</b> | <b>17</b> | <b>35.3</b> |

| LOU : Period 4           | Made      | Att       | Pct         |
|--------------------------|-----------|-----------|-------------|
| Layups                   | 4         | 4         | 100.0       |
| Dunks                    | 0         | 0         | 0           |
| 2PT Field Goals          | 9         | 15        | 60.0        |
| 3PT Field Goals          | 1         | 5         | 20.0        |
| <b>Total Field Goals</b> | <b>10</b> | <b>20</b> | <b>50.0</b> |

**Official Shot Chart**  
**Louisville vs Notre Dame**  
**Notre Dame Team Shots**  
 January 11, 2019 at Joyce Center (Purcell Pavilion) - Notre Dame, IN



Layups

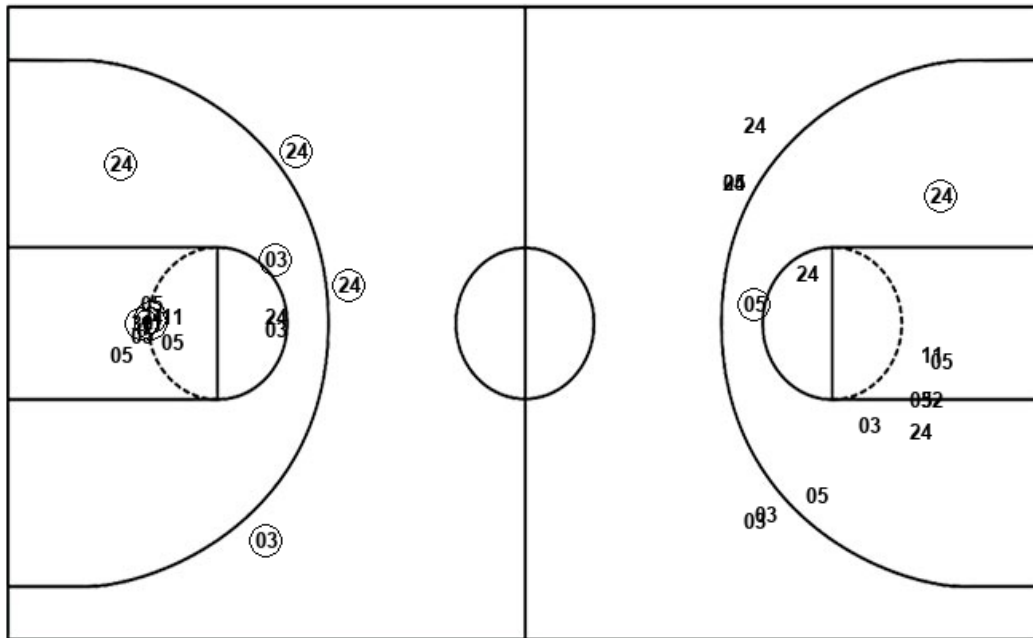

Layups

(11) 05 (32) 24 11  
 (05) (05) 32 30 05  
 24 (32) 05 (05) (24)  
 30 (30) (24) 30 (11)  
 (24)

Dunks

Dunks

(11) (11) 11 (11)

| UND : Period 1           | Made     | Att       | Pct         |
|--------------------------|----------|-----------|-------------|
| Layups                   | 4        | 8         | 50.0        |
| Dunks                    | 1        | 1         | 100.0       |
| 2PT Field Goals          | 6        | 11        | 54.5        |
| 3PT Field Goals          | 0        | 2         | 00.0        |
| <b>Total Field Goals</b> | <b>6</b> | <b>13</b> | <b>46.2</b> |

| UND : Period 3           | Made     | Att       | Pct         |
|--------------------------|----------|-----------|-------------|
| Layups                   | 4        | 7         | 57.1        |
| Dunks                    | 1        | 2         | 50.0        |
| 2PT Field Goals          | 7        | 14        | 50.0        |
| 3PT Field Goals          | 2        | 2         | 100.0       |
| <b>Total Field Goals</b> | <b>9</b> | <b>16</b> | <b>56.3</b> |

| UND : Period 2           | Made     | Att       | Pct         |
|--------------------------|----------|-----------|-------------|
| Layups                   | 0        | 2         | 00.0        |
| Dunks                    | 1        | 1         | 100.0       |
| 2PT Field Goals          | 2        | 11        | 18.2        |
| 3PT Field Goals          | 0        | 3         | 00.0        |
| <b>Total Field Goals</b> | <b>2</b> | <b>14</b> | <b>14.3</b> |

| UND : Period 4           | Made     | Att       | Pct         |
|--------------------------|----------|-----------|-------------|
| Layups                   | 3        | 4         | 75.0        |
| Dunks                    | 0        | 0         | 0           |
| 2PT Field Goals          | 7        | 12        | 58.3        |
| 3PT Field Goals          | 1        | 1         | 100.0       |
| <b>Total Field Goals</b> | <b>8</b> | <b>13</b> | <b>61.5</b> |