

**FINAL SCORE**



**Indiana**

**49**



**Northwestern**

**69**

**February 27, 2019 •**

**FINAL STATISTICS**

**Official Box Score**  
**Indiana vs Northwestern**  
**Game Totals -- Final Statistics**  
**February 27, 2019**



**Indiana 49**

No.	Player	S	Pts	FG	3FG	FT	OR	DR	TR	PF	A	TO	Blk	Stl	Min	+/-
01	YEANEY, BENDU		2	1-5	0-2	0-0	1	4	5	1	2	3	0	0	32	-20
11	ROYSTER, KYM		9	4-7	0-0	1-2	3	4	7	1	0	1	0	0	21	-19
13	PENN, JAELYNN		12	3-9	2-3	4-4	0	2	2	4	1	1	0	0	23	-12
14	PATBERG, ALI		11	5-16	1-5	0-0	0	6	6	1	2	6	1	0	35	-19
50	WISE, BRENNNA		7	3-11	1-6	0-0	2	5	7	1	1	3	0	2	28	-22
02	WARTHEN, KEYANNA		0	0-0	0-0	0-0	0	0	0	1	0	1	1	0	11	-6
05	WITHROW, GRACE		3	1-1	1-1	0-0	0	0	0	0	0	0	0	0	1	3
10	GULBE, ALEKSA		2	1-5	0-0	0-0	3	2	5	1	0	0	0	1	14	-1
12	MARCHESE, LINSEY		2	1-4	0-0	0-1	1	2	3	0	0	0	0	0	16	2
34	BERGER, GRACE		1	0-3	0-1	1-2	0	0	0	3	1	1	1	2	18	-6
<b>TEAM</b>							3	1	4	0		1				
<b>TOTALS</b>		<b>49</b>	<b>19-61</b>	<b>5-18</b>	<b>6-9</b>	<b>13</b>	<b>26</b>	<b>39</b>	<b>13</b>	<b>7</b>	<b>17</b>	<b>3</b>	<b>5</b>	<b>200</b>		

*Shooting By Period*

Period	FG	FG%	3FG	3FG%	FT	FT%
1st Qtr	4-14	29%	1-4	25%	1-2	50%
2nd Qtr	6-13	46%	3-5	60%	3-4	75%
3rd Qtr	4-18	22%	0-5	00%	0-0	0%
4th Qtr	5-16	31%	1-4	25%	2-3	67%
1st Half	10-27	37%	4-9	44%	4-6	67%
2nd Half	9-34	26%	1-9	11%	2-3	67%
<b>Game</b>	<b>19-61</b>	<b>31.1%</b>	<b>5-18</b>	<b>27.8%</b>	<b>6-9</b>	<b>66.7%</b>

*Last FG: 4th-00:00*  
*Biggest Run: 5-0*  
*Largest lead: By 0 at 2-03:36*  
*Technical Fouls: None.*

**Northwestern 69**

No.	Player	S	Pts	FG	3FG	FT	OR	DR	TR	PF	A	TO	Blk	Stl	Min	+/-
03	WOOD, SYDNEY		6	3-7	0-0	0-0	1	3	4	0	3	3	4	2	34	25
10	PULLIAM, LINDSEY		24	9-18	1-2	5-8	0	0	0	0	4	1	1	1	32	18
12	BURTON, VERONICA		8	3-7	2-4	0-0	0	4	4	3	4	1	0	1	30	29
14	KUNAIYI-AKPANAH, PALLAS		11	4-8	0-0	3-4	3	8	11	5	3	0	1	6	20	20
44	SCHEID, ABI		5	2-9	1-6	0-0	1	1	2	0	3	1	1	2	34	23
00	SANCATALDO, JESS		0	0-0	0-0	0-0	0	0	0	0	0	1	0	0	3	-3
04	HOPKINS, BRYANA		7	3-5	0-0	1-2	0	1	1	1	1	0	0	1	12	2
15	SHAW, COURTNEY		0	0-1	0-0	0-0	0	0	0	0	0	0	0	0	1	-3
21	WOLF, ABBIE		6	2-5	0-0	2-2	2	8	10	0	1	0	1	0	19	3
22	GALERNIK, BYRDY		0	0-1	0-0	0-0	0	1	1	0	3	0	0	0	13	-11
32	JAMISON, AMBER		2	1-1	0-0	0-0	0	0	0	0	0	0	0	0	3	-3
<b>TEAM</b>							1	4	5	0		1				
<b>TOTALS</b>		<b>69</b>	<b>27-62</b>	<b>4-12</b>	<b>11-16</b>	<b>8</b>	<b>30</b>	<b>38</b>	<b>9</b>	<b>22</b>	<b>8</b>	<b>8</b>	<b>13</b>	<b>200</b>		

*Shooting By Period*

Period	FG	FG%	3FG	3FG%	FT	FT%
1st Qtr	8-18	44%	1-2	50%	0-0	0%
2nd Qtr	5-16	31%	0-2	00%	3-4	75%
3rd Qtr	8-15	53%	2-5	40%	4-8	50%
4th Qtr	6-13	46%	1-3	33%	4-4	100%
1st Half	13-34	38%	1-4	25%	3-4	75%
2nd Half	14-28	50%	3-8	38%	8-12	67%
<b>Game</b>	<b>27-62</b>	<b>43.5%</b>	<b>4-12</b>	<b>33.3%</b>	<b>11-16</b>	<b>68.8%</b>

*Last FG: 4th-01:33*  
*Biggest Run: 11-0*  
*Largest lead: By 25 at 4-03:26*  
*Technical Fouls: None.*

**Game Notes:**

Officials: Denise Brooks, Amy Bonner, Maj Forsberg  
 Attendance: 531

Start Time: 2019-02-27 01:02:11  
 End Time: 2019-02-27 02:44:10  
 Game Duration: 101  
 Conference Game:

Score	1st	2nd	3rd	4th	TOT
IND	10	18	8	13	<b>49</b>
NWU	17	13	22	17	<b>69</b>

IND led for 0:00. NWU led for 38:45.  
 Game was tied for 1:15.  
 Times tied: 1      Lead Changes: 0

Points from	IND	NWU
In the Paint	20	32
Off Turns	6	16
2nd Chance	10	8
Fast Break	21	15
Bench	8	15

**Official Box Score**  
**Indiana vs Northwestern**  
**First Half Statistics Only**  
**February 27, 2019**



**Indiana 28**

No.	Player	S	Pts	FG	3FG	FT	OR	DR	TR	PF	A	TO	Blk	Stl	Min	+/-
01	YEANEY, BENDU		2	1-2	0-0	0-0	0	2	2	1	2	2	0	0	17	1
02	WARTHEN, KEYANNA		0	0-0	0-0	0-0	0	0	0	0	0	0	0	0	5	-4
10	GULBE, ALEKSA		0	0-2	0-0	0-0	0	1	1	0	0	0	0	1	6	-1
11	ROYSTER, KYM		3	1-3	0-0	1-2	1	3	4	0	0	1	0	0	11	-4
12	MARCHESE, LINSEY		0	0-1	0-0	0-0	0	1	1	0	0	0	0	0	9	2
13	PENN, JAELYNN		8	2-3	2-2	2-2	0	1	1	3	1	1	0	0	14	-5
14	PATBERG, ALI		9	4-9	1-3	0-0	0	4	4	0	2	3	1	0	19	-1
34	BERGER, GRACE		1	0-2	0-1	1-2	0	0	0	0	0	0	1	1	6	3
50	WISE, BRENNIA		5	2-5	1-3	0-0	0	3	3	0	1	1	0	2	14	-1
05	WITHROW, GRACE		0	0-0	0-0	0-0	0	0	0	0	0	0	0	0	0	0
	TEAM		0	0-0	0-0	0-0	1	1	2	0	0	1	0	0	0	0
	<b>TOTALS</b>		<b>28</b>	<b>10-27</b>	<b>4-9</b>	<b>4-6</b>	<b>2</b>	<b>16</b>	<b>18</b>	<b>4</b>	<b>6</b>	<b>9</b>	<b>2</b>	<b>4</b>	<b>100</b>	

*Shooting By Period*

Period	FG	FG%	3FG	3FG%	FT	FT%
1st Qtr	4-14	29%	1-4	25%	1-2	50%
2nd Qtr	6-13	46%	3-5	60%	3-4	75%
1st Half	10-27	37%	4-9	44%	4-6	67%
Game	19-61	31.1%	5-18	27.8%	6-9	66.7%

*Last FG Half: IND 2nd-00:04*

**Northwestern 30**

No.	Player	S	Pts	FG	3FG	FT	OR	DR	TR	PF	A	TO	Blk	Stl	Min	+/-
00	SANCATALDO, JESS		0	0-0	0-0	0-0	0	0	0	0	0	0	0	0	0	0
03	WOOD, SYDNEY		4	2-5	0-0	0-0	0	1	1	0	1	2	0	1	17	4
04	HOPKINS, BRYANA		0	0-1	0-0	0-0	0	0	0	0	1	0	0	0	2	-1
10	PULLIAM, LINDSEY		17	8-13	1-1	0-0	0	0	0	0	2	1	0	0	20	2
12	BURTON, VERONICA		0	0-2	0-0	0-0	0	2	2	2	2	1	0	0	12	8
14	KUNAIYI-AKAPANAH, PALLAS		7	3-5	0-0	1-2	1	7	8	2	1	0	0	4	13	7
15	SHAW, COURTNEY		0	0-0	0-0	0-0	0	0	0	0	0	0	0	0	0	0
21	WOLF, ABBIE		2	0-2	0-0	2-2	1	3	4	0	0	0	0	0	7	-5
22	GALERNIK, BYRDY		0	0-1	0-0	0-0	0	0	0	0	2	0	0	0	11	-8
32	JAMISON, AMBER		0	0-0	0-0	0-0	0	0	0	0	0	0	0	0	0	0
44	SCHEID, ABI		0	0-5	0-3	0-0	1	0	1	0	2	1	1	1	18	3
	TEAM		0	0-0	0-0	0-0	1	2	3	0	0	1	0	0	0	0
	<b>TOTALS</b>		<b>30</b>	<b>13-34</b>	<b>1-4</b>	<b>3-4</b>	<b>4</b>	<b>15</b>	<b>19</b>	<b>4</b>	<b>11</b>	<b>6</b>	<b>1</b>	<b>6</b>	<b>100</b>	

*Shooting By Period*

Period	FG	FG%	3FG	3FG%	FT	FT%
1st Qtr	8-18	44%	1-2	50%	0-0	0%
2nd Qtr	5-16	31%	0-2	00%	3-4	75%
1st Half	13-34	38%	1-4	25%	3-4	75%
Game	27-62	43.5%	4-12	33.3%	11-16	68.8%

*Last FG Half: NWU 2nd-01:32*

Game Notes:

Officials: Denise Brooks, Amy Bonner, Maj Forsberg  
 Attendance: 531

Start Time: 2019-02-27 01:02:11  
 End Time: 2019-02-27 02:44:10  
 Game Duration: 101  
 Conference Game;

Score	1st	2nd	3rd	4th	TOT
IND	10	18	8	13	<b>49</b>
NWU	17	13	22	17	<b>69</b>

Points from (This Period)	IND	NWU
In the Paint	8	14
Off Turns	2	8
2nd Chance	2	3
Fast Break	14	8
Bench	1	2

**Official Box Score**  
**Indiana vs Northwestern**  
**First Quarter Statistics Only**  
**February 27, 2019**



**Indiana 10**

No.	Player	S	Pts	FG	3FG	FT	OR	DR	TR	PF	A	TO	Blk	Stl	Min	+/-
01	YEANEY, BENDU		2	1-2	0-0	0-0	0	2	2	0	0	1	0	0	8	-6
11	ROYSTER, KYM		0	0-1	0-0	0-0	0	2	2	0	0	1	0	0	5	-6
13	PENN, JAELYNN		0	0-0	0-0	0-0	0	0	0	0	0	1	0	0	5	-7
14	PATBERG, ALI		2	1-5	0-1	0-0	0	2	2	0	2	2	0	0	10	-7
50	WISE, BRENNNA		5	2-3	1-2	0-0	0	2	2	0	0	1	0	2	8	-6
02	WARTHEN, KEYANNA		0	0-0	0-0	0-0	0	0	0	0	0	0	0	0	2	-1
05	WITHROW, GRACE		0	0-0	0-0	0-0	0	0	0	0	0	0	0	0	0	0
10	GULBE, ALEKSA		0	0-0	0-0	0-0	0	0	0	0	0	0	0	0	2	-1
12	MARCHESE, LINSEY		0	0-1	0-0	0-0	0	1	1	0	0	0	0	0	5	-1
34	BERGER, GRACE		1	0-2	0-1	1-2	0	0	0	0	0	0	1	1	5	0
TEAM							0	1	1	0		0				
<b>TOTALS</b>			<b>10</b>	<b>4-14</b>	<b>1-4</b>	<b>1-2</b>	<b>0</b>	<b>10</b>	<b>10</b>	<b>0</b>	<b>2</b>	<b>6</b>	<b>1</b>	<b>3</b>	<b>50</b>	

*Shooting By Period*

Period	FG	FG%	3FG	3FG%	FT	FT%
1st Qtr	4-14	29%	1-4	25%	1-2	50%
2nd Qtr	6-13	46%	3-5	60%	3-4	75%
1st Half	4-14	29%	1-4	25%	1-2	50%
1st Half	10-27	37%	4-9	44%	4-6	67%
Game	19-61	31.1%	5-18	27.8%	6-9	66.7%

**Northwestern 17**

No.	Player	S	Pts	FG	3FG	FT	OR	DR	TR	PF	A	TO	Blk	Stl	Min	+/-
03	WOOD, SYDNEY		4	2-3	0-0	0-0	0	1	1	0	1	1	0	1	7	9
10	PULLIAM, LINDSEY		7	3-7	1-1	0-0	0	0	0	0	2	1	0	0	10	7
12	BURTON, VERONICA		0	0-1	0-0	0-0	0	2	2	2	1	1	0	0	8	6
14	KUNAIYI-AKPANAH, PALLAS		6	3-4	0-0	0-0	0	4	4	0	1	0	0	3	7	9
44	SCHEID, ABI		0	0-1	0-1	0-0	0	0	0	0	1	1	1	1	10	7
00	SANCATALDO, JESS		0	0-0	0-0	0-0	0	0	0	0	0	0	0	0	0	0
04	HOPKINS, BRYANA		0	0-0	0-0	0-0	0	0	0	0	0	0	0	0	0	0
15	SHAW, COURTNEY		0	0-0	0-0	0-0	0	0	0	0	0	0	0	0	0	0
21	WOLF, ABBIE		0	0-1	0-0	0-0	0	2	2	0	0	0	0	0	3	-2
22	GALERNIK, BYRDY		0	0-1	0-0	0-0	0	0	0	0	1	0	0	0	5	-1
32	JAMISON, AMBER		0	0-0	0-0	0-0	0	0	0	0	0	0	0	0	0	0
TEAM							0	1	1	0		0				
<b>TOTALS</b>			<b>17</b>	<b>8-18</b>	<b>1-2</b>	<b>0-0</b>	<b>0</b>	<b>10</b>	<b>10</b>	<b>2</b>	<b>7</b>	<b>4</b>	<b>1</b>	<b>5</b>	<b>50</b>	

*Shooting By Period*

Period	FG	FG%	3FG	3FG%	FT	FT%
1st Qtr	8-18	44%	1-2	50%	0-0	0%
2nd Qtr	5-16	31%	0-2	00%	3-4	75%
1st Half	8-18	44%	1-2	50%	0-0	0%
1st Half	13-34	38%	1-4	25%	3-4	75%
Game	27-62	43.5%	4-12	33.3%	11-16	68.8%

Game Notes:

Officials: Denise Brooks, Amy Bonner, Maj Forsberg  
Attendance: 531

Start Time: 2019-02-27 01:02:11  
End Time: 2019-02-27 02:44:10  
Game Duration: 101  
Conference Game;

Score	1st	2nd	3rd	4th	TOT
IND	10	18	8	13	<b>49</b>
NWU	17	13	22	17	<b>69</b>

Points from (This Period)	IND	NWU
In the Paint	4	12
Off Turns	2	6
2nd Chance	0	0
Fast Break	7	8
Bench	1	0

**Official Play-By-Play  
Indiana vs Northwestern  
First Quarter  
February 27, 2019**



**Period 1**

**Starters:**

**Indiana:** 1 YEANEY, BENDU; 11 ROYSTER, KYM; 13 PENN, JAELYNN; 14 PATBERG, ALI; 50 WISE, BRENNNA;

**Northwestern:** 3 WOOD, SYDNEY; 10 PULLIAM, LINDSEY; 12 BURTON, VERONICA; 14 KUNAIYI-AKPANA, PALLAS; 44 SCHEID, ABI;

Time	VISITORS: Indiana	Score	Margin	HOME: Northwestern
09:47				MISSED JUMPER by PULLIAM, LINDSEY
09:44	REBOUND (DEF) by WISE, BRENNNA			
09:40	TURNOVER (BADPASS) by YEANEY, BENDU			
09:31				MISSED JUMPER by PULLIAM, LINDSEY
09:28	REBOUND (DEF) by YEANEY, BENDU			
09:15	TURNOVER (BADPASS) by PENN, JAELYNN			
09:15				STEAL by KUNAIYI-AKPANA, PALLAS
08:57		2-0	H 2	GOOD! LAYUP by KUNAIYI-AKPANA, PALLAS
08:57				ASSIST by PULLIAM, LINDSEY
08:34	MISSED LAYUP by PATBERG, ALI			
08:32				REBOUND (DEF) by KUNAIYI-AKPANA, PALLAS
08:25		4-0	H 4	GOOD! LAYUP by WOOD, SYDNEY [FB]
08:25				ASSIST by BURTON, VERONICA
08:13	MISSED LAYUP by ROYSTER, KYM			
08:13				BLOCK by SCHEID, ABI
08:09				REBOUND (DEF) by WOOD, SYDNEY
08:02		6-0	H 6	GOOD! LAYUP by KUNAIYI-AKPANA, PALLAS [FB]
08:02				ASSIST by PULLIAM, LINDSEY
08:02	TIMEOUT 30SEC			
07:35	TURNOVER (LOSTBALL) by ROYSTER, KYM			
07:35				STEAL by KUNAIYI-AKPANA, PALLAS
07:20		8-0	H 8	GOOD! LAYUP by WOOD, SYDNEY
07:20				ASSIST by KUNAIYI-AKPANA, PALLAS
07:12	GOOD! 3PTR by WISE, BRENNNA [FB]	8-3	H 5	
07:12	ASSIST by PATBERG, ALI			
06:53				TURNOVER (LOSTBALL) by SCHEID, ABI
06:53	STEAL by WISE, BRENNNA			
06:42	MISSED JUMPER by PATBERG, ALI			
06:40				REBOUND (DEF) by KUNAIYI-AKPANA, PALLAS
06:32				FOUL (OFF) by BURTON, VERONICA
06:32				TURNOVER (OFFENSIVE) by BURTON, VERONICA
06:32	SUB OUT: ROYSTER, KYM			
06:32	SUB IN: MARCHESE, LINSEY			
06:32	SUB OUT: PENN, JAELYNN			
06:32	SUB IN: BERGER, GRACE			
06:20	MISSED 3PTR by PATBERG, ALI			
06:15				REBOUND (DEF) by BURTON, VERONICA
06:05		11-3	H 8	GOOD! 3PTR by PULLIAM, LINDSEY
06:05				ASSIST by WOOD, SYDNEY
05:53	MISSED 3PTR by BERGER, GRACE			
05:48				REBOUND (DEF) by KUNAIYI-AKPANA, PALLAS
05:37				TURNOVER (BADPASS) by WOOD, SYDNEY
05:37	STEAL by WISE, BRENNNA			
05:33	GOOD! LAYUP by WISE, BRENNNA [FB]	11-5	H 6	
05:12		13-5	H 8	GOOD! LAYUP by KUNAIYI-AKPANA, PALLAS
05:01	TURNOVER (BADPASS) by WISE, BRENNNA			
05:01				STEAL by KUNAIYI-AKPANA, PALLAS
04:54				MISSED JUMPER by WOOD, SYDNEY
04:54	BLOCK by BERGER, GRACE			
04:49	REBOUND (DEF) by PATBERG, ALI			
04:47	MISSED JUMPER by BERGER, GRACE			
04:45				REBOUND (DEF) by TEAM
04:45				SUB OUT: KUNAIYI-AKPANA, PALLAS
04:45				SUB IN: WOLF, ABBIE
04:45				SUB OUT: WOOD, SYDNEY
04:45				SUB IN: GALERNIK, BYRDY
04:37				TURNOVER (BADPASS) by PULLIAM, LINDSEY
04:37	STEAL by BERGER, GRACE			
04:25	MISSED LAYUP by MARCHESE, LINSEY			
04:21				REBOUND (DEF) by BURTON, VERONICA
04:18				MISSED LAYUP by BURTON, VERONICA
04:16	REBOUND (DEF) by TEAM			
04:04	MISSED 3PTR by WISE, BRENNNA			
04:01				REBOUND (DEF) by WOLF, ABBIE
03:53				MISSED 3PTR by SCHEID, ABI
03:50	REBOUND (DEF) by PATBERG, ALI			
03:45	TURNOVER (BADPASS) by PATBERG, ALI			
03:45				STEAL by SCHEID, ABI
03:39		15-5	H 10	GOOD! JUMPER by PULLIAM, LINDSEY [FB/PNT]
03:39				ASSIST by SCHEID, ABI

Time	VISITORS: Indiana	Score	Margin	HOME: Northwestern
03:13	MISSED JUMPER by YEANEY, BENDU			
03:10				REBOUND (DEF) by WOLF, ABBIE
03:01				MISSED JUMPER by PULLIAM, LINDSEY
02:57	REBOUND (DEF) by WISE, BRENNNA			
02:47	GOOD! JUMPER by PATBERG, ALI	15-7	H 8	
02:24				MISSED LAYUP by PULLIAM, LINDSEY
02:21	REBOUND (DEF) by MARCHESE, LINSEY			
02:16	GOOD! LAYUP by YEANEY, BENDU [FB]	15-9	H 6	
02:16	ASSIST by PATBERG, ALI			
01:50				MISSED JUMPER by WOLF, ABBIE
01:47	REBOUND (DEF) by YEANEY, BENDU			
01:33				FOUL (PERSONAL) by BURTON, VERONICA
01:33	MISSED FT by BERGER, GRACE			
01:33	REBOUND (OFF) by TEAM			
01:33				SUB OUT: BURTON, VERONICA
01:33				SUB IN: WOOD, SYDNEY
01:33				SUB OUT: WOLF, ABBIE
01:33				SUB IN: KUNAIYI-AKPANAH, PALLAS
01:33	SUB OUT: YEANEY, BENDU			
01:33	SUB IN: GULBE, ALEKSA			
01:33	SUB OUT: MARCHESE, LINSEY			
01:33	SUB IN: WARTHEN, KEYANNA			
01:33	SUB OUT: WISE, BRENNNA			
01:33	SUB IN: ROYSTER, KYM			
01:33	GOOD! FT by BERGER, GRACE	15-10	H 5	
01:33	SUB OUT: BERGER, GRACE			
01:33	SUB IN: PENN, JAELYNN			
01:05				MISSED LAYUP by KUNAIYI-AKPANAH, PALLAS
01:01	REBOUND (DEF) by ROYSTER, KYM			
00:55	MISSED JUMPER by PATBERG, ALI			
00:49				REBOUND (DEF) by KUNAIYI-AKPANAH, PALLAS
00:42		17-10	H 7	GOOD! JUMPER by PULLIAM, LINDSEY [FB]
00:42				ASSIST by GALERNIK, BYRDY
00:08	TURNOVER (LOSTBALL) by PATBERG, ALI			
00:08				STEAL by WOOD, SYDNEY
00:00				MISSED LAYUP by GALERNIK, BYRDY
00:00	REBOUND (DEF) by ROYSTER, KYM			

### Indiana 10, Northwestern 17

Points from (This Period)	IND	NWU
In the Paint	4	12
Off Turns	2	6
2nd Chance	0	0
Fast Break	7	8
Bench	1	0

**Official Box Score**  
**Indiana vs Northwestern**  
**Second Quarter Statistics Only**  
**February 27, 2019**



**Indiana 18**

No.	Player	S	Pts	FG	3FG	FT	OR	DR	TR	PF	A	TO	Blk	Stl	Min	+/-
01	YEANEY, BENDU		0	0-0	0-0	0-0	0	0	0	1	2	1	0	0	9	7
11	ROYSTER, KYM		3	1-2	0-0	1-2	1	1	2	0	0	0	0	0	6	2
13	PENN, JAELYNN		8	2-3	2-2	2-2	0	1	1	3	1	0	0	0	9	2
14	PATBERG, ALI		7	3-4	1-2	0-0	0	2	2	0	0	1	1	0	9	6
50	WISE, BRENNNA		0	0-2	0-1	0-0	0	1	1	0	1	0	0	0	6	5
02	WARTHEN, KEYANNA		0	0-0	0-0	0-0	0	0	0	0	0	0	0	0	3	-3
05	WITHROW, GRACE		0	0-0	0-0	0-0	0	0	0	0	0	0	0	0	0	0
10	GULBE, ALEKSA		0	0-2	0-0	0-0	0	1	1	0	0	0	0	1	4	0
12	MARCHESE, LINSEY		0	0-0	0-0	0-0	0	0	0	0	0	0	0	0	4	3
34	BERGER, GRACE		0	0-0	0-0	0-0	0	0	0	0	0	0	0	0	1	3
TEAM							1	0	1	0		1				
<b>TOTALS</b>			<b>18</b>	<b>6-13</b>	<b>3-5</b>	<b>3-4</b>	<b>2</b>	<b>6</b>	<b>8</b>	<b>4</b>	<b>4</b>	<b>3</b>	<b>1</b>	<b>1</b>	<b>50</b>	

*Shooting By Period*

Period	FG	FG%	3FG	3FG%	FT	FT%
3rd Qtr	4-18	22%	0-5	00%	0-0	0%
4th Qtr	5-16	31%	1-4	25%	2-3	67%
2nd Half	6-13	46%	3-5	60%	3-4	75%
2nd Half	9-34	26%	1-9	11%	2-3	67%
Game	19-61	31.1%	5-18	27.8%	6-9	66.7%

**Northwestern 13**

No.	Player	S	Pts	FG	3FG	FT	OR	DR	TR	PF	A	TO	Blk	Stl	Min	+/-
03	WOOD, SYDNEY		0	0-2	0-0	0-0	0	0	0	0	0	1	0	0	10	-5
10	PULLIAM, LINDSEY		10	5-6	0-0	0-0	0	0	0	0	0	0	0	0	10	-5
12	BURTON, VERONICA		0	0-1	0-0	0-0	0	0	0	0	1	0	0	0	4	2
14	KUNAIYI-AKPANAH, PALLAS		1	0-1	0-0	1-2	1	3	4	2	0	0	0	1	6	-2
44	SCHEID, ABI		0	0-4	0-2	0-0	1	0	1	0	1	0	0	0	8	-4
00	SANCATALDO, JESS		0	0-0	0-0	0-0	0	0	0	0	0	0	0	0	0	0
04	HOPKINS, BRYANA		0	0-1	0-0	0-0	0	0	0	0	1	0	0	0	2	-1
15	SHAW, COURTNEY		0	0-0	0-0	0-0	0	0	0	0	0	0	0	0	0	0
21	WOLF, ABBIE		2	0-1	0-0	2-2	1	1	2	0	0	0	0	0	4	-3
22	GALERNIK, BYRDY		0	0-0	0-0	0-0	0	0	0	0	1	0	0	0	6	-7
32	JAMISON, AMBER		0	0-0	0-0	0-0	0	0	0	0	0	0	0	0	0	0
TEAM							1	1	2	0		1				
<b>TOTALS</b>			<b>13</b>	<b>5-16</b>	<b>0-2</b>	<b>3-4</b>	<b>4</b>	<b>5</b>	<b>9</b>	<b>2</b>	<b>4</b>	<b>2</b>	<b>0</b>	<b>1</b>	<b>50</b>	

*Shooting By Period*

Period	FG	FG%	3FG	3FG%	FT	FT%
3rd Qtr	8-15	53%	2-5	40%	4-8	50%
4th Qtr	6-13	46%	1-3	33%	4-4	100%
2nd Half	5-16	31%	0-2	00%	3-4	75%
2nd Half	14-28	50%	3-8	38%	8-12	67%
Game	27-62	43.5%	4-12	33.3%	11-16	68.8%

Game Notes:

Officials: Denise Brooks, Amy Bonner, Maj Forsberg  
Attendance: 531

Start Time: 2019-02-27 01:02:11  
End Time: 2019-02-27 02:44:10  
Game Duration: 101  
Conference Game;

Score	1st	2nd	3rd	4th	TOT
IND	10	18	8	13	<b>49</b>
NWU	17	13	22	17	<b>69</b>

Points from (This Period)	IND	NWU
In the Paint	4	2
Off Turns	0	2
2nd Chance	2	3
Fast Break	7	0
Bench	0	2

**Official Play-By-Play**  
**Indiana vs Northwestern**  
**Second Quarter**  
**February 27, 2019**



**Period 2**

**Starters:**

**Indiana:** 1 YEANEY, BENDU; 11 ROYSTER, KYM; 13 PENN, JAELYNN; 14 PATBERG, ALI; 50 WISE, BRENNNA;

**Northwestern:** 3 WOOD, SYDNEY; 10 PULLIAM, LINDSEY; 12 BURTON, VERONICA; 14 KUNAIYI-AKPANAHA, PALLAS; 44 SCHEID, ABI;

Time	VISITORS: Indiana	Score	Margin	HOME: Northwestern
09:40				FOUL (PERSONAL) by KUNAIYI-AKPANAHA, PALLAS
09:40	MISSED FT by ROYSTER, KYM			
09:40	REBOUND (OFF) by TEAM			
09:40	GOOD! FT by ROYSTER, KYM	17-11	H 6	
09:32				TURNOVER (BADPASS) by WOOD, SYDNEY
09:32	STEAL by GULBE, ALEKSA			
09:26	MISSED LAYUP by GULBE, ALEKSA			
09:22				REBOUND (DEF) by KUNAIYI-AKPANAHA, PALLAS
09:09		19-11	H 8	GOOD! JUMPER by PULLIAM, LINDSEY
09:09				ASSIST by HOPKINS, BRYANA
08:53	MISSED JUMPER by GULBE, ALEKSA			
08:51	REBOUND (OFF) by TEAM			
08:51	SUB OUT: WARTHEN, KEYANNA			
08:51	SUB IN: WISE, BRENNNA			
08:51	SUB OUT: GULBE, ALEKSA			
08:51	SUB IN: PATBERG, ALI			
08:48	MISSED JUMPER by PENN, JAELYNN			
08:46				REBOUND (DEF) by KUNAIYI-AKPANAHA, PALLAS
08:23				MISSED JUMPER by PULLIAM, LINDSEY
08:20	REBOUND (DEF) by WISE, BRENNNA			
08:12	GOOD! JUMPER by PATBERG, ALI	19-13	H 6	
08:12	ASSIST by WISE, BRENNNA			
07:43				MISSED LAYUP by HOPKINS, BRYANA
07:43	BLOCK by PATBERG, ALI			
07:43				REBOUND (OFF) by TEAM
07:43				SUB OUT: HOPKINS, BRYANA
07:43				SUB IN: SCHEID, ABI
07:43	FOUL (PERSONAL) by YEANEY, BENDU			
07:20				MISSED JUMPER by WOOD, SYDNEY
07:17				REBOUND (OFF) by KUNAIYI-AKPANAHA, PALLAS
07:17	FOUL (PERSONAL) by PENN, JAELYNN			
07:17				MISSED FT by KUNAIYI-AKPANAHA, PALLAS
07:17				REBOUND (OFF) by TEAM
07:17		20-13	H 7	GOOD! FT by KUNAIYI-AKPANAHA, PALLAS
07:05	GOOD! 3PTR by PENN, JAELYNN	20-16	H 4	
07:05	ASSIST by YEANEY, BENDU			
06:51		22-16	H 6	GOOD! JUMPER by PULLIAM, LINDSEY
06:51				ASSIST by GALERNIK, BYRDY
06:29	GOOD! 3PTR by PATBERG, ALI	22-19	H 3	
06:29	ASSIST by PENN, JAELYNN			
06:23	SUB OUT: ROYSTER, KYM			
06:23	SUB IN: MARCHESE, LINSEY			
06:18				TURNOVER (10SEC) by
05:53	MISSED 3PTR by PATBERG, ALI			
05:48				REBOUND (DEF) by KUNAIYI-AKPANAHA, PALLAS
05:34				MISSED 3PTR by SCHEID, ABI
05:29	REBOUND (DEF) by PATBERG, ALI			
05:22	MISSED LAYUP by WISE, BRENNNA			
05:22				REBOUND (DEF) by TEAM
05:22				SUB OUT: GALERNIK, BYRDY
05:22				SUB IN: BURTON, VERONICA
05:22	SUB OUT: YEANEY, BENDU			
05:22	SUB IN: WARTHEN, KEYANNA			
05:22	SUB OUT: WISE, BRENNNA			
05:22	SUB IN: GULBE, ALEKSA			
04:56		24-19	H 5	GOOD! JUMPER by PULLIAM, LINDSEY
04:56				ASSIST by SCHEID, ABI
04:30	TURNOVER (BADPASS) by PATBERG, ALI			
04:30				STEAL by KUNAIYI-AKPANAHA, PALLAS
04:07				MISSED LAYUP by KUNAIYI-AKPANAHA, PALLAS
04:04	REBOUND (DEF) by PENN, JAELYNN			
04:01				FOUL (PERSONAL) by KUNAIYI-AKPANAHA, PALLAS
04:01				SUB OUT: KUNAIYI-AKPANAHA, PALLAS
04:01				SUB IN: WOLF, ABBIE
04:01	SUB OUT: WARTHEN, KEYANNA			
04:01	SUB IN: YEANEY, BENDU			
04:01	GOOD! FT by PENN, JAELYNN [FB]	24-20	H 4	
04:01	GOOD! FT by PENN, JAELYNN [FB]	24-21	H 3	
03:45				MISSED 3PTR by SCHEID, ABI



Time	VISITORS: Indiana	Score	Margin	HOME: Northwestern
03:42	REBOUND (DEF) by GULBE, ALEKSA			
03:36	GOOD! 3PTR by PENN, JAELYNN [FB]	24-24	T	
03:36	ASSIST by YEANEY, BENDU			
03:24		26-24	H 2	GOOD! LAYUP by PULLIAM, LINDSEY
03:24				ASSIST by BURTON, VERONICA
02:52	TURNOVER (SHOTCLOCK) by			
02:52	SUB OUT: GULBE, ALEKSA			
02:52	SUB IN: WISE, BRENNNA			
02:32				MISSED JUMPER by BURTON, VERONICA
02:30				REBOUND (OFF) by TEAM
02:30	FOUL (PERSONAL) by PENN, JAELYNN			
02:30	SUB OUT: MARCHESE, LINSEY			
02:30	SUB IN: ROYSTER, KYM			
02:22				MISSED JUMPER by WOLF, ABBIE
02:19	REBOUND (DEF) by ROYSTER, KYM			
02:14	TURNOVER (DRIBBLING) by YEANEY, BENDU			
02:03				MISSED JUMPER by SCHEID, ABI
02:00				REBOUND (OFF) by SCHEID, ABI
01:32		28-24	H 4	GOOD! JUMPER by PULLIAM, LINDSEY
01:16	MISSED 3PTR by WISE, BRENNNA			
01:13				REBOUND (DEF) by WOLF, ABBIE
01:03	FOUL (PERSONAL) by PENN, JAELYNN			
01:03		29-24	H 5	GOOD! FT by WOLF, ABBIE
01:03				SUB OUT: BURTON, VERONICA
01:03				SUB IN: GALERNIK, BYRDY
01:03	SUB OUT: PENN, JAELYNN			
01:03	SUB IN: BERGER, GRACE			
01:03		30-24	H 6	GOOD! FT by WOLF, ABBIE
00:37	MISSED LAYUP by ROYSTER, KYM			
00:32	REBOUND (OFF) by ROYSTER, KYM			
00:32	GOOD! LAYUP by ROYSTER, KYM	30-26	H 4	
00:14				MISSED LAYUP by WOOD, SYDNEY
00:11				REBOUND (OFF) by WOLF, ABBIE
00:11	SUB OUT: ROYSTER, KYM			
00:11	SUB IN: MARCHESE, LINSEY			
00:11				MISSED JUMPER by SCHEID, ABI
00:06	REBOUND (DEF) by PATBERG, ALI			
00:04	GOOD! JUMPER by PATBERG, ALI [FB/PNT]	30-28	H 2	

### Indiana 28, Northwestern 30

Points from (This Period)	IND	NWU
In the Paint	4	2
Off Turns	0	2
2nd Chance	2	3
Fast Break	7	0
Bench	0	2

**Official Box Score**  
**Indiana vs Northwestern**  
**Second Half Statistics Only**  
**February 27, 2019**



**Indiana 21**

No.	Player	S	Pts	FG	3FG	FT	OR	DR	TR	PF	A	TO	Blk	Stl	Min	+/-
01	YEANEY, BENDU		0	0-3	0-2	0-0	1	2	3	0	0	1	0	0	15	-21
02	WARTHEN, KEYANNA		0	0-0	0-0	0-0	0	0	0	1	0	1	1	0	8	-2
10	GULBE, ALEKSA		2	1-3	0-0	0-0	3	1	4	1	0	0	0	0	9	0
11	ROYSTER, KYM		6	3-4	0-0	0-0	2	1	3	1	0	0	0	0	11	-15
12	MARCHESE, LINSEY		2	1-3	0-0	0-1	1	1	2	0	0	0	0	0	7	0
13	PENN, JAELYNN		4	1-6	0-1	2-2	0	1	1	1	0	0	0	0	9	-7
14	PATBERG, ALI		2	1-7	0-2	0-0	0	2	2	1	0	3	0	0	16	-18
34	BERGER, GRACE		0	0-1	0-0	0-0	0	0	0	3	1	1	0	1	12	-9
50	WISE, BRENNNA		2	1-6	0-3	0-0	2	2	4	1	0	2	0	0	13	-21
05	WITHROW, GRACE		3	1-1	1-1	0-0	0	0	0	0	0	0	0	0	1	3
	TEAM		0	0-0	0-0	0-0	2	0	2	0	0	0	0	0	0	0
<b>TOTALS</b>			<b>21</b>	<b>9-34</b>	<b>1-9</b>	<b>2-3</b>	<b>11</b>	<b>10</b>	<b>21</b>	<b>9</b>	<b>1</b>	<b>8</b>	<b>1</b>	<b>1</b>	<b>100</b>	

*Shooting By Period*

Period	FG	FG%	3FG	3FG%	FT	FT%
3rd Qtr	4-18	22%	0-5	00%	0-0	0%
4th Qtr	5-16	31%	1-4	25%	2-3	67%
2nd Half	9-34	26%	1-9	11%	2-3	67%
Game	19-61	31.1%	5-18	27.8%	6-9	66.7%

*Last FG Half: IND 4th-00:00*

**Northwestern 39**

No.	Player	S	Pts	FG	3FG	FT	OR	DR	TR	PF	A	TO	Blk	Stl	Min	+/-
00	SANCATALDO, JESS		0	0-0	0-0	0-0	0	0	0	0	0	1	0	0	3	-3
03	WOOD, SYDNEY		2	1-2	0-0	0-0	1	2	3	0	2	1	4	1	17	21
04	HOPKINS, BRYANA		7	3-4	0-0	1-2	0	1	1	1	0	0	0	1	10	3
10	PULLIAM, LINDSEY		7	1-5	0-1	5-8	0	0	0	0	2	0	1	1	12	16
12	BURTON, VERONICA		8	3-5	2-4	0-0	0	2	2	1	2	0	0	1	17	21
14	KUNAIYI-AKPANAH, PALLAS		4	1-3	0-0	2-2	2	1	3	3	2	0	1	2	7	13
15	SHAW, COURTNEY		0	0-1	0-0	0-0	0	0	0	0	0	0	0	0	1	-3
21	WOLF, ABBIE		4	2-3	0-0	0-0	1	5	6	0	1	0	1	0	12	8
22	GALERNIK, BYRDY		0	0-0	0-0	0-0	0	1	1	0	1	0	0	0	3	-3
32	JAMISON, AMBER		2	1-1	0-0	0-0	0	0	0	0	0	0	0	0	3	-3
44	SCHEID, ABI		5	2-4	1-3	0-0	0	1	1	0	1	0	0	1	15	20
	TEAM		0	0-0	0-0	0-0	0	2	2	0	0	0	0	0	0	0
<b>TOTALS</b>			<b>39</b>	<b>14-28</b>	<b>3-8</b>	<b>8-12</b>	<b>4</b>	<b>15</b>	<b>19</b>	<b>5</b>	<b>11</b>	<b>2</b>	<b>7</b>	<b>7</b>	<b>100</b>	

*Shooting By Period*

Period	FG	FG%	3FG	3FG%	FT	FT%
3rd Qtr	8-15	53%	2-5	40%	4-8	50%
4th Qtr	6-13	46%	1-3	33%	4-4	100%
2nd Half	14-28	50%	3-8	38%	8-12	67%
Game	27-62	43.5%	4-12	33.3%	11-16	68.8%

*Last FG Half: NWU 4th-01:33*

*Game Notes:*

Officials: Denise Brooks, Amy Bonner, Maj Forsberg  
 Attendance: 531

Start Time: 2019-02-27 01:02:11  
 End Time: 2019-02-27 02:44:10  
 Game Duration: 101  
 Conference Game;

Score	1st	2nd	3rd	4th	TOT
IND	10	18	8	13	<b>49</b>
NWU	17	13	22	17	<b>69</b>

Points from (This Period)	IND	NWU
In the Paint	12	18
Off Turns	4	8
2nd Chance	8	5
Fast Break	7	7
Bench	7	13

**Official Box Score**  
**Indiana vs Northwestern**  
**Third Quarter Statistics Only**  
**February 27, 2019**



**Indiana 21**

No.	Player	S	Pts	FG	3FG	FT	OR	DR	TR	PF	A	TO	Blk	Stl	Min	+/-
01	YEANEY, BENDU		0	0-2	0-1	0-0	1	1	2	0	0	1	0	0	10	-14
11	ROYSTER, KYM		6	3-4	0-0	0-0	2	1	3	1	0	0	0	0	8	-12
13	PENN, JAELYNN		0	0-1	0-0	0-0	0	0	0	1	0	0	0	0	0	0
14	PATBERG, ALI		0	0-6	0-2	0-0	0	1	1	1	0	1	0	0	10	-14
50	WISE, BRENNAN		2	1-5	0-2	0-0	1	1	2	0	0	1	0	0	8	-14
02	WARTHEN, KEYANNA		0	0-0	0-0	0-0	0	0	0	1	0	0	0	0	5	-5
05	WITHROW, GRACE		0	0-0	0-0	0-0	0	0	0	0	0	0	0	0	0	0
10	GULBE, ALEKSA		0	0-0	0-0	0-0	0	0	0	0	0	0	0	0	3	1
12	MARCHESE, LINSEY		0	0-0	0-0	0-0	0	0	0	0	0	0	0	0	1	-3
34	BERGER, GRACE		0	0-0	0-0	0-0	0	0	0	1	0	0	0	0	5	-9
	TEAM						2	0	2	0		0				
	<b>TOTALS</b>		<b>8</b>	<b>4-18</b>	<b>0-5</b>	<b>0-0</b>	<b>6</b>	<b>4</b>	<b>10</b>	<b>5</b>	<b>0</b>	<b>3</b>	<b>0</b>	<b>0</b>	<b>50</b>	

*Shooting By Period*

Period	FG	FG%	3FG	3FG%	FT	FT%
2nd Half	0-0	0%	0-0	0%	0-0	0%
Game	19-61	31.1%	5-18	27.8%	6-9	66.7%

**Northwestern 39**

No.	Player	S	Pts	FG	3FG	FT	OR	DR	TR	PF	A	TO	Blk	Stl	Min	+/-
03	WOOD, SYDNEY		0	0-0	0-0	0-0	1	2	3	0	1	0	1	1	10	14
10	PULLIAM, LINDSEY		3	0-3	0-1	3-6	0	0	0	0	2	0	0	1	8	13
12	BURTON, VERONICA		5	2-3	1-2	0-0	0	1	1	1	2	0	0	1	10	14
14	KUNAIYI-AKPANAH, PALLAS		2	1-3	0-0	0-0	2	1	3	1	1	0	1	0	5	7
44	SCHEID, ABI		5	2-3	1-2	0-0	0	0	0	0	0	0	0	0	8	13
00	SANCATALDO, JESS		0	0-0	0-0	0-0	0	0	0	0	0	0	0	0	0	0
04	HOPKINS, BRYANA		5	2-2	0-0	1-2	0	0	0	0	0	0	0	0	4	2
15	SHAW, COURTNEY		0	0-0	0-0	0-0	0	0	0	0	0	0	0	0	0	0
21	WOLF, ABBIE		2	1-1	0-0	0-0	1	3	4	0	1	0	0	0	5	7
22	GALERNIK, BYRDY		0	0-0	0-0	0-0	0	0	0	0	0	0	0	0	0	0
32	JAMISON, AMBER		0	0-0	0-0	0-0	0	0	0	0	0	0	0	0	0	0
	TEAM						0	1	1	0		0				
	<b>TOTALS</b>		<b>22</b>	<b>8-15</b>	<b>2-5</b>	<b>4-8</b>	<b>4</b>	<b>8</b>	<b>12</b>	<b>2</b>	<b>7</b>	<b>0</b>	<b>2</b>	<b>3</b>	<b>50</b>	

*Shooting By Period*

Period	FG	FG%	3FG	3FG%	FT	FT%
2nd Half	0-0	0%	0-0	0%	0-0	0%
Game	27-62	43.5%	4-12	33.3%	11-16	68.8%

Game Notes:

Officials: Denise Brooks, Amy Bonner, Maj Forsberg  
 Attendance: 531

Start Time: 2019-02-27 01:02:11  
 End Time: 2019-02-27 02:44:10  
 Game Duration: 101  
 Conference Game;

Score	1st	2nd	3rd	4th	TOT
IND	10	18	8	13	<b>49</b>
NWU	17	13	22	17	<b>69</b>

Points from (This Period)	IND	NWU
In the Paint	8	12
Off Turns	0	4
2nd Chance	4	5
Fast Break	0	3
Bench	0	7

**Official By-By-Play  
Indiana vs Northwestern  
Third Quarter  
February 27, 2019**



**Period 3**

**Starters:**

**Indiana:** 1 YEANEY, BENDU; 11 ROYSTER, KYM; 13 PENN, JAELYNN; 14 PATBERG, ALI; 50 WISE, BRENNNA;

**Northwestern:** 3 WOOD, SYDNEY; 10 PULLIAM, LINDSEY; 12 BURTON, VERONICA; 14 KUNAIYI-AKPANAH, PALLAS; 44 SCHEID, ABI;

Time	VISITORS: Indiana	Score	Margin	HOME: Northwestern
09:34	TURNOVER (BADPASS) by WISE, BRENNNA			
09:34				STEAL by PULLIAM, LINDSEY
09:24		32-28	H 4	GOOD! LAYUP by SCHEID, ABI
09:24				ASSIST by KUNAIYI-AKPANAH, PALLAS
09:03	MISSED 3PTR by YEANEY, BENDU			
09:00				REBOUND (DEF) by WOOD, SYDNEY
08:42	FOUL (PERSONAL) by BERGER, GRACE			
08:42		33-28	H 5	GOOD! FT by PULLIAM, LINDSEY
08:42				MISSED FT by PULLIAM, LINDSEY
08:40	REBOUND (DEF) by ROYSTER, KYM			
08:19				FOUL (PERSONAL) by KUNAIYI-AKPANAH, PALLAS
08:13	MISSED 3PTR by PATBERG, ALI			
08:10	REBOUND (OFF) by YEANEY, BENDU			
08:09	MISSED 3PTR by WISE, BRENNNA			
08:05	REBOUND (OFF) by ROYSTER, KYM			
07:56	TURNOVER (LOSTBALL) by PATBERG, ALI			
07:56				STEAL by WOOD, SYDNEY
07:50				MISSED LAYUP by KUNAIYI-AKPANAH, PALLAS
07:44				REBOUND (OFF) by KUNAIYI-AKPANAH, PALLAS
07:44				MISSED LAYUP by KUNAIYI-AKPANAH, PALLAS
07:42	REBOUND (DEF) by YEANEY, BENDU			
07:41	TURNOVER (BADPASS) by YEANEY, BENDU			
07:41				STEAL by BURTON, VERONICA
07:37		35-28	H 7	GOOD! LAYUP by KUNAIYI-AKPANAH, PALLAS
07:37				ASSIST by BURTON, VERONICA
07:27				FOUL (PERSONAL) by BURTON, VERONICA
07:27				SUB OUT: KUNAIYI-AKPANAH, PALLAS
07:27				SUB IN: WOLF, ABBIE
07:27	SUB OUT: ROYSTER, KYM			
07:27	SUB IN: MARCHESE, LINSEY			
07:27	SUB OUT: BERGER, GRACE			
07:27	SUB IN: PENN, JAELYNN			
07:09	MISSED JUMPER by PENN, JAELYNN			
07:06				REBOUND (DEF) by BURTON, VERONICA
07:02	FOUL (PERSONAL) by PENN, JAELYNN			
07:02	SUB OUT: PENN, JAELYNN			
07:02	SUB IN: WARTHEN, KEYANNA			
06:58				MISSED JUMPER by PULLIAM, LINDSEY
06:55	REBOUND (DEF) by PATBERG, ALI			
06:46	MISSED 3PTR by WISE, BRENNNA			
06:43				REBOUND (DEF) by WOLF, ABBIE
06:32		38-28	H 10	GOOD! 3PTR by SCHEID, ABI
06:32				ASSIST by BURTON, VERONICA
06:18	MISSED LAYUP by YEANEY, BENDU			
06:15				REBOUND (DEF) by WOLF, ABBIE
06:14	FOUL (PERSONAL) by PATBERG, ALI			
06:14				MISSED FT by PULLIAM, LINDSEY
06:14				REBOUND (OFF) by TEAM
06:14	SUB OUT: WARTHEN, KEYANNA			
06:14	SUB IN: BERGER, GRACE			
06:14	SUB OUT: MARCHESE, LINSEY			
06:14	SUB IN: ROYSTER, KYM			
06:14		39-28	H 11	GOOD! FT by PULLIAM, LINDSEY [FB]
06:00	MISSED LAYUP by WISE, BRENNNA			
05:57				REBOUND (DEF) by WOLF, ABBIE
05:49		41-28	H 13	GOOD! LAYUP by WOLF, ABBIE [FB]
05:49				ASSIST by PULLIAM, LINDSEY
05:26	MISSED JUMPER by PATBERG, ALI			
05:20				REBOUND (DEF) by WOOD, SYDNEY
05:18				MISSED 3PTR by PULLIAM, LINDSEY
05:14	REBOUND (DEF) by WISE, BRENNNA			
05:09	MISSED 3PTR by PATBERG, ALI			
05:06	REBOUND (OFF) by TEAM			
04:42	MISSED JUMPER by PATBERG, ALI			
04:36	REBOUND (OFF) by ROYSTER, KYM			
04:36	GOOD! LAYUP by ROYSTER, KYM	41-30	H 11	
04:21		44-30	H 14	GOOD! 3PTR by BURTON, VERONICA
04:21				ASSIST by WOOD, SYDNEY
03:51	MISSED LAYUP by ROYSTER, KYM			
03:47	REBOUND (OFF) by WISE, BRENNNA			

Time	VISITORS: Indiana	Score	Margin	HOME: Northwestern
03:47	MISSED LAYUP by WISE, BRENNNA			
03:47				REBOUND (DEF) by TEAM
03:47				
03:47				SUB OUT: SCHEID, ABI
03:47				SUB IN: HOPKINS, BRYANA
03:47	SUB OUT: BERGER, GRACE			
03:47	SUB IN: WARTHEN, KEYANNA			
03:47	SUB OUT: WISE, BRENNNA			
03:47	SUB IN: GULBE, ALEKSA			
03:33		46-30	H 16	GOOD! LAYUP by HOPKINS, BRYANA
03:33				ASSIST by PULLIAM, LINDSEY
03:11	GOOD! LAYUP by ROYSTER, KYM	46-32	H 14	
02:48				MISSED JUMPER by PULLIAM, LINDSEY
02:46				REBOUND (OFF) by WOLF, ABBIE
02:44		48-32	H 16	GOOD! LAYUP by HOPKINS, BRYANA
02:44				ASSIST by WOLF, ABBIE
02:23	GOOD! LAYUP by ROYSTER, KYM	48-34	H 14	
02:07	FOUL (PERSONAL) by ROYSTER, KYM			
02:07				MISSED FT by PULLIAM, LINDSEY
02:07				REBOUND (OFF) by TEAM
02:07				SUB OUT: WOLF, ABBIE
02:07				SUB IN: KUNAIYI-AKPANAHAH, PALLAS
02:07	SUB OUT: ROYSTER, KYM			
02:07	SUB IN: WISE, BRENNNA			
02:07		49-34	H 15	GOOD! FT by PULLIAM, LINDSEY
02:07				SUB OUT: PULLIAM, LINDSEY
02:07				SUB IN: SCHEID, ABI
01:58	MISSED JUMPER by PATBERG, ALI			
01:58				BLOCK by KUNAIYI-AKPANAHAH, PALLAS
01:56	REBOUND (OFF) by TEAM			
01:51	GOOD! LAYUP by WISE, BRENNNA	49-36	H 13	
01:30				MISSED 3PTR by SCHEID, ABI
01:26				REBOUND (OFF) by WOOD, SYDNEY
01:15	FOUL (PERSONAL) by WARTHEN, KEYANNA			
01:15				MISSED FT by HOPKINS, BRYANA
01:15				REBOUND (OFF) by TEAM
01:15	SUB OUT: GULBE, ALEKSA			
01:15	SUB IN: ROYSTER, KYM			
01:15		50-36	H 14	GOOD! FT by HOPKINS, BRYANA
00:46	MISSED LAYUP by PATBERG, ALI			
00:46				BLOCK by WOOD, SYDNEY
00:41				REBOUND (DEF) by KUNAIYI-AKPANAHAH, PALLAS
00:23				MISSED 3PTR by BURTON, VERONICA
00:19				REBOUND (OFF) by KUNAIYI-AKPANAHAH, PALLAS
00:00		52-36	H 16	GOOD! LAYUP by BURTON, VERONICA

### Indiana 36, Northwestern 52

Points from (This Period)	IND	NWU
In the Paint	8	12
Off Turns	0	4
2nd Chance	4	5
Fast Break	0	3
Bench	0	7

**Official Box Score**  
**Indiana vs Northwestern**  
**Fourth Quarter Statistics Only**  
**February 27, 2019**



**Indiana 13**

No.	Player	S	Pts	FG	3FG	FT	OR	DR	TR	PF	A	TO	Blk	Stl	Min	+/-
01	YEANEY, BENDU		0	0-1	0-1	0-0	0	1	1	0	0	0	0	0	5	-7
11	ROYSTER, KYM		0	0-0	0-0	0-0	0	0	0	0	0	0	0	0	3	-3
13	PENN, JAELYNN		4	1-5	0-1	2-2	0	1	1	0	0	0	0	0	9	-7
14	PATBERG, ALI		2	1-1	0-0	0-0	0	1	1	0	0	2	0	0	6	-4
50	WISE, BRENNAN		0	0-1	0-1	0-0	1	1	2	1	0	1	0	0	5	-7
02	WARTHEN, KEYANNA		0	0-0	0-0	0-0	0	0	0	0	0	1	1	0	3	3
05	WITHROW, GRACE		3	1-1	1-1	0-0	0	0	0	0	0	0	0	0	1	3
10	GULBE, ALEKSA		2	1-3	0-0	0-0	3	1	4	1	0	0	0	0	6	-1
12	MARCHESE, LINSEY		2	1-3	0-0	0-1	1	1	2	0	0	0	0	0	6	3
34	BERGER, GRACE		0	0-1	0-0	0-0	0	0	0	2	1	1	0	1	7	0
	TEAM						0	0	0	0		0				
<b>TOTALS</b>			<b>13</b>	<b>5-16</b>	<b>1-4</b>	<b>2-3</b>	<b>5</b>	<b>6</b>	<b>11</b>	<b>4</b>	<b>1</b>	<b>5</b>	<b>1</b>	<b>1</b>	<b>50</b>	

*Shooting By Period*

Period	FG	FG%	3FG	3FG%	FT	FT%
Game	19-61	31.1%	5-18	27.8%	6-9	66.7%

**Northwestern 17**

No.	Player	S	Pts	FG	3FG	FT	OR	DR	TR	PF	A	TO	Blk	Stl	Min	+/-
03	WOOD, SYDNEY		2	1-2	0-0	0-0	0	0	0	0	1	1	3	0	7	7
10	PULLIAM, LINDSEY		4	1-2	0-0	2-2	0	0	0	0	0	0	1	0	4	3
12	BURTON, VERONICA		3	1-2	1-2	0-0	0	1	1	0	0	0	0	0	7	7
14	KUNAIYI-AKPAHAH, PALLAS		2	0-0	0-0	2-2	0	0	0	2	1	0	0	2	2	6
44	SCHEID, ABI		0	0-1	0-1	0-0	0	1	1	0	1	0	0	1	7	7
00	SANCATALDO, JESS		0	0-0	0-0	0-0	0	0	0	0	0	1	0	0	3	-3
04	HOPKINS, BRYANA		2	1-2	0-0	0-0	0	1	1	1	0	0	0	1	6	1
15	SHAW, COURTNEY		0	0-1	0-0	0-0	0	0	0	0	0	0	0	0	1	-3
21	WOLF, ABBIE		2	1-2	0-0	0-0	0	2	2	0	0	0	1	0	7	1
22	GALERNIK, BYRDY		0	0-0	0-0	0-0	0	1	1	0	1	0	0	0	3	-3
32	JAMISON, AMBER		2	1-1	0-0	0-0	0	0	0	0	0	0	0	0	3	-3
	TEAM						0	1	1	0		0				
<b>TOTALS</b>			<b>17</b>	<b>6-13</b>	<b>1-3</b>	<b>4-4</b>	<b>0</b>	<b>7</b>	<b>7</b>	<b>3</b>	<b>4</b>	<b>2</b>	<b>5</b>	<b>4</b>	<b>50</b>	

*Shooting By Period*

Period	FG	FG%	3FG	3FG%	FT	FT%
Game	27-62	43.5%	4-12	33.3%	11-16	68.8%

Game Notes:

Officials: Denise Brooks, Amy Bonner, Maj Forsberg  
Attendance: 531

Start Time: 2019-02-27 01:02:11  
End Time: 2019-02-27 02:44:10  
Game Duration: 101  
Conference Game;

Score	1st	2nd	3rd	4th	TOT
IND	10	18	8	13	<b>49</b>
NWU	17	13	22	17	<b>69</b>

Points from (This Period)	IND	NWU
In the Paint	4	6
Off Turns	4	4
2nd Chance	4	0
Fast Break	7	4
Bench	7	6

**Official Play-By-Play  
Indiana vs Northwestern  
Fourth Quarter  
February 27, 2019**



**Period 4**

**Starters:**

**Indiana:** 1 YEANEY, BENDU; 11 ROYSTER, KYM; 13 PENN, JAELYNN; 14 PATBERG, ALI; 50 WISE, BRENNNA;

**Northwestern:** 3 WOOD, SYDNEY; 10 PULLIAM, LINDSEY; 12 BURTON, VERONICA; 14 KUNAIYI-AKPANAHA, PALLAS; 44 SCHEID, ABI;

Time	VISITORS: Indiana	Score	Margin	HOME: Northwestern
09:44		55-36	H 19	GOOD! 3PTR by BURTON, VERONICA
09:44				ASSIST by SCHEID, ABI
09:15	TURNOVER (BADPASS) by PATBERG, ALI			
09:15				STEAL by KUNAIYI-AKPANAHA, PALLAS
08:58				MISSED LAYUP by WOOD, SYDNEY
08:54	REBOUND (DEF) by PATBERG, ALI			
08:49				FOUL (PERSONAL) by KUNAIYI-AKPANAHA, PALLAS
08:49	GOOD! FT by PENN, JAELYNN [FB]	55-37	H 18	
08:49				SUB OUT: KUNAIYI-AKPANAHA, PALLAS
08:49				SUB IN: WOLF, ABBIE
08:49				SUB OUT: HOPKINS, BRYANA
08:49				SUB IN: PULLIAM, LINDSEY
08:49	SUB OUT: PATBERG, ALI			
08:49	SUB IN: BERGER, GRACE			
08:49	GOOD! FT by PENN, JAELYNN [FB]	55-38	H 17	
08:49	SUB OUT: ROYSTER, KYM			
08:49	SUB IN: MARCHESE, LINSEY			
08:23				MISSED 3PTR by SCHEID, ABI
08:18	REBOUND (DEF) by PENN, JAELYNN			
08:13	MISSED JUMPER by PENN, JAELYNN			
08:13				BLOCK by WOOD, SYDNEY
08:09				REBOUND (DEF) by WOLF, ABBIE
08:07	FOUL (PERSONAL) by BERGER, GRACE			
08:07		56-38	H 18	GOOD! FT by PULLIAM, LINDSEY [FB]
08:07		57-38	H 19	GOOD! FT by PULLIAM, LINDSEY [FB]
07:59	TURNOVER (LOSTBALL) by BERGER, GRACE			
07:59				STEAL by SCHEID, ABI
07:39				MISSED JUMPER by WOLF, ABBIE
07:36	REBOUND (DEF) by WISE, BRENNNA			
07:27	MISSED 3PTR by YEANEY, BENDU			
07:23				REBOUND (DEF) by SCHEID, ABI
07:15		59-38	H 21	GOOD! JUMPER by WOOD, SYDNEY [FB/PNT]
06:58	MISSED 3PTR by WISE, BRENNNA			
06:58				BLOCK by WOOD, SYDNEY
06:55	REBOUND (OFF) by WISE, BRENNNA			
06:55	FOUL (OFF) by WISE, BRENNNA			
06:55	TURNOVER (OFFENSIVE) by WISE, BRENNNA			
06:55	SUB OUT: YEANEY, BENDU			
06:55	SUB IN: GULBE, ALEKSA			
06:55	SUB OUT: WISE, BRENNNA			
06:55	SUB IN: PATBERG, ALI			
06:39		61-38	H 23	GOOD! LAYUP by WOLF, ABBIE
06:39				ASSIST by WOOD, SYDNEY
06:31	GOOD! JUMPER by PATBERG, ALI [FB]	61-40	H 21	
06:12				TURNOVER (LOSTBALL) by WOOD, SYDNEY
06:12	STEAL by BERGER, GRACE			
06:05	MISSED LAYUP by BERGER, GRACE			
06:05				BLOCK by WOOD, SYDNEY
06:00	REBOUND (OFF) by GULBE, ALEKSA			
05:56	MISSED LAYUP by MARCHESE, LINSEY			
05:52	REBOUND (OFF) by GULBE, ALEKSA			
05:52	GOOD! LAYUP by GULBE, ALEKSA	61-42	H 19	
05:48				TIMEOUT 30SEC
05:48	SUB OUT: MARCHESE, LINSEY			
05:48	SUB IN: ROYSTER, KYM			
05:35				MISSED JUMPER by PULLIAM, LINDSEY
05:30	REBOUND (DEF) by GULBE, ALEKSA			
05:17	MISSED LAYUP by PENN, JAELYNN			
05:17				BLOCK by PULLIAM, LINDSEY
05:08				REBOUND (DEF) by BURTON, VERONICA
04:56		63-42	H 21	GOOD! JUMPER by PULLIAM, LINDSEY
04:37	MISSED LAYUP by GULBE, ALEKSA			
04:37				BLOCK by WOLF, ABBIE
04:32				REBOUND (DEF) by WOLF, ABBIE
04:25	FOUL (PERSONAL) by BERGER, GRACE			
04:25				
04:25				SUB OUT: PULLIAM, LINDSEY
04:25				SUB IN: KUNAIYI-AKPANAHA, PALLAS
04:25				SUB OUT: WOLF, ABBIE
04:25				SUB IN: HOPKINS, BRYANA

Time	VISITORS: Indiana	Score	Margin	HOME: Northwestern
04:25	SUB OUT: ROYSTER, KYM			
04:25	SUB IN: YEANEY, BENDU			
04:25	SUB OUT: BERGER, GRACE			
04:25	SUB IN: WISE, BRENNNA			
04:11	FOUL (PERSONAL) by GULBE, ALEKSA			
04:11		64-42	H 22	GOOD! FT by KUNAIYI-AKPANAH, PALLAS
04:11		65-42	H 23	GOOD! FT by KUNAIYI-AKPANAH, PALLAS
03:49	TURNOVER (BADPASS) by PATBERG, ALI			
03:49				STEAL by KUNAIYI-AKPANAH, PALLAS
03:26		67-42	H 25	GOOD! LAYUP by HOPKINS, BRYANA
03:26				ASSIST by KUNAIYI-AKPANAH, PALLAS
03:12				FOUL (PERSONAL) by KUNAIYI-AKPANAH, PALLAS
03:12				SUB OUT: KUNAIYI-AKPANAH, PALLAS
03:12				SUB IN: WOLF, ABBIE
03:12	SUB OUT: GULBE, ALEKSA			
03:12	SUB IN: MARCHESE, LINSEY			
03:07	MISSED JUMPER by MARCHESE, LINSEY			
03:02				REBOUND (DEF) by HOPKINS, BRYANA
02:45				MISSED 3PTR by BURTON, VERONICA
02:42	REBOUND (DEF) by YEANEY, BENDU			
02:34	MISSED LAYUP by PENN, JAELYNN			
02:32	REBOUND (OFF) by MARCHESE, LINSEY			
02:32	GOOD! LAYUP by MARCHESE, LINSEY	67-44	H 23	
02:32				FOUL (PERSONAL) by HOPKINS, BRYANA
02:32				SUB OUT: WOOD, SYDNEY
02:32				SUB IN: SANCATALDO, JESS
02:32				SUB OUT: BURTON, VERONICA
02:32				SUB IN: GALERNIK, BYRDY
02:32	SUB OUT: YEANEY, BENDU			
02:32	SUB IN: WARTHEN, KEYANNA			
02:32	SUB OUT: WISE, BRENNNA			
02:32	SUB IN: GULBE, ALEKSA			
02:32				SUB OUT: SCHEID, ABI
02:32				SUB IN: JAMISON, AMBER
02:32	MISSED FT by MARCHESE, LINSEY			
02:31	REBOUND (OFF) by GULBE, ALEKSA			
02:23	TURNOVER (BADPASS) by WARTHEN, KEYANNA			
02:23				STEAL by HOPKINS, BRYANA
02:19				TURNOVER (LOSTBALL) by SANCATALDO, JESS
02:19	SUB OUT: PATBERG, ALI			
02:19	SUB IN: BERGER, GRACE			
01:50	GOOD! JUMPER by PENN, JAELYNN	67-46	H 21	
01:33		69-46	H 23	GOOD! JUMPER by JAMISON, AMBER
01:33				ASSIST by GALERNIK, BYRDY
01:23	MISSED 3PTR by PENN, JAELYNN			
01:19				REBOUND (DEF) by TEAM
01:04				TIMEOUT 30SEC
01:04				SUB OUT: WOLF, ABBIE
01:04				SUB IN: SHAW, COURTNEY
01:04	SUB OUT: PENN, JAELYNN			
01:04	SUB IN: WITHROW, GRACE			
00:50				MISSED LAYUP by HOPKINS, BRYANA
00:47	REBOUND (DEF) by MARCHESE, LINSEY			
00:39	MISSED JUMPER by GULBE, ALEKSA			
00:33				REBOUND (DEF) by GALERNIK, BYRDY
00:06				MISSED JUMPER by SHAW, COURTNEY
00:06	BLOCK by WARTHEN, KEYANNA			
00:03	REBOUND (DEF) by TEAM			
00:00	GOOD! 3PTR by WITHROW, GRACE [FB]	69-49	H 20	
00:00	ASSIST by BERGER, GRACE			

### Indiana 49, Northwestern 69

Points from (This Period)	IND	NWU
In the Paint	4	6
Off Turns	4	4
2nd Chance	4	0
Fast Break	7	4
Bench	7	6



**Official Scoring/Possession Reference Chart  
Indiana vs Northwestern  
Period 1  
February 27, 2019**



**Period 1**

**Starters:**

**Indiana:** 1 YEANEY, BENDU; 11 ROYSTER, KYM; 13 PENN, JAELYNN; 14 PATBERG, ALI; 50 WISE, BRENNNA;

**Northwestern:** 3 WOOD, SYDNEY; 10 PULLIAM, LINDSEY; 12 BURTON, VERONICA; 14 KUNAIYI-AKPANAH, PALLAS; 44 SCHEID, ABI;

Time	VISITORS: Indiana	Score	Margin	HOME: Northwestern
08:57		2-0	H 2	GOOD! LAYUP by KUNAIYI-AKPANAH, PALLAS
08:25		4-0	H 4	GOOD! LAYUP by WOOD, SYDNEY [FB]
08:02		6-0	H 6	GOOD! LAYUP by KUNAIYI-AKPANAH, PALLAS [FB]
07:20		8-0	H 8	GOOD! LAYUP by WOOD, SYDNEY
07:12	GOOD! 3PTR by WISE, BRENNNA [FB]	8-3	H 5	
06:05		11-3	H 8	GOOD! 3PTR by PULLIAM, LINDSEY
05:33	GOOD! LAYUP by WISE, BRENNNA [FB]	11-5	H 6	
05:12		13-5	H 8	GOOD! LAYUP by KUNAIYI-AKPANAH, PALLAS
03:39		15-5	H 10	GOOD! JUMPER by PULLIAM, LINDSEY [FB/PNT]
02:47	GOOD! JUMPER by PATBERG, ALI	15-7	H 8	
02:16	GOOD! LAYUP by YEANEY, BENDU [FB]	15-9	H 6	
01:33	GOOD! FT by BERGER, GRACE	15-10	H 5	
00:42		17-10	H 7	GOOD! JUMPER by PULLIAM, LINDSEY [FB]

**Indiana 10, Northwestern 17**

**Official Scoring/Possession Reference Chart  
Indiana vs Northwestern  
Period 2  
February 27, 2019**



**Period 2**

**Starters:**

**Indiana:** 1 YEANEY, BENDU; 11 ROYSTER, KYM; 13 PENN, JAELYNN; 14 PATBERG, ALI; 50 WISE, BRENNIA;

**Northwestern:** 3 WOOD, SYDNEY; 10 PULLIAM, LINDSEY; 12 BURTON, VERONICA; 14 KUNAIYI-AKPANAH, PALLAS; 44 SCHEID, ABI;

Time	VISITORS: Indiana	Score	Margin	HOME: Northwestern
09:40	GOOD! FT by ROYSTER, KYM	17-11	H 6	
09:09		19-11	H 8	GOOD! JUMPER by PULLIAM, LINDSEY
08:12	GOOD! JUMPER by PATBERG, ALI	19-13	H 6	
07:17		20-13	H 7	GOOD! FT by KUNAIYI-AKPANAH, PALLAS
07:05	GOOD! 3PTR by PENN, JAELYNN	20-16	H 4	
06:51		22-16	H 6	GOOD! JUMPER by PULLIAM, LINDSEY
06:29	GOOD! 3PTR by PATBERG, ALI	22-19	H 3	
04:56		24-19	H 5	GOOD! JUMPER by PULLIAM, LINDSEY
04:01	GOOD! FT by PENN, JAELYNN [FB]	24-20	H 4	
04:01	GOOD! FT by PENN, JAELYNN [FB]	24-21	H 3	
03:36	GOOD! 3PTR by PENN, JAELYNN [FB]	24-24	T	
03:24		26-24	H 2	GOOD! LAYUP by PULLIAM, LINDSEY
01:32		28-24	H 4	GOOD! JUMPER by PULLIAM, LINDSEY
01:03		29-24	H 5	GOOD! FT by WOLF, ABBIE
01:03		30-24	H 6	GOOD! FT by WOLF, ABBIE
00:32	GOOD! LAYUP by ROYSTER, KYM	30-26	H 4	
00:04	GOOD! JUMPER by PATBERG, ALI [FB/PNT]	30-28	H 2	

**Indiana 28, Northwestern 30**

**Official Scoring/Possession Reference Chart  
Indiana vs Northwestern  
Period 3  
February 27, 2019**



**Period 3**

**Starters:**

**Indiana:** 1 YEANEY, BENDU; 11 ROYSTER, KYM; 13 PENN, JAELYNN; 14 PATBERG, ALI; 50 WISE, BRENNNA;

**Northwestern:** 3 WOOD, SYDNEY; 10 PULLIAM, LINDSEY; 12 BURTON, VERONICA; 14 KUNAIYI-AKPANAHAH, PALLAS; 44 SCHEID, ABI;

Time	VISITORS: Indiana	Score	Margin	HOME: Northwestern
09:24		32-28	H 4	GOOD! LAYUP by SCHEID, ABI
08:42		33-28	H 5	GOOD! FT by PULLIAM, LINDSEY
07:37		35-28	H 7	GOOD! LAYUP by KUNAIYI-AKPANAHAH, PALLAS
06:32		38-28	H 10	GOOD! 3PTR by SCHEID, ABI
06:14		39-28	H 11	GOOD! FT by PULLIAM, LINDSEY [FB]
05:49		41-28	H 13	GOOD! LAYUP by WOLF, ABBIE [FB]
04:36	GOOD! LAYUP by ROYSTER, KYM	41-30	H 11	
04:21		44-30	H 14	GOOD! 3PTR by BURTON, VERONICA
03:33		46-30	H 16	GOOD! LAYUP by HOPKINS, BRYANA
03:11	GOOD! LAYUP by ROYSTER, KYM	46-32	H 14	
02:44		48-32	H 16	GOOD! LAYUP by HOPKINS, BRYANA
02:23	GOOD! LAYUP by ROYSTER, KYM	48-34	H 14	
02:07		49-34	H 15	GOOD! FT by PULLIAM, LINDSEY
01:51	GOOD! LAYUP by WISE, BRENNNA	49-36	H 13	
01:15		50-36	H 14	GOOD! FT by HOPKINS, BRYANA
00:00		52-36	H 16	GOOD! LAYUP by BURTON, VERONICA

**Indiana 36, Northwestern 52**

**Official Scoring/Possession Reference Chart  
Indiana vs Northwestern  
Period 4  
February 27, 2019**



**Period 4**

**Starters:**

**Indiana:** 1 YEANEY, BENDU; 11 ROYSTER, KYM; 13 PENN, JAELYNN; 14 PATBERG, ALI; 50 WISE, BRENNIA;

**Northwestern:** 3 WOOD, SYDNEY; 10 PULLIAM, LINDSEY; 12 BURTON, VERONICA; 14 KUNAIYI-AKPANAH, PALLAS; 44 SCHEID, ABI;

Time	VISITORS: Indiana	Score	Margin	HOME: Northwestern
09:44		55-36	H 19	GOOD! 3PTR by BURTON, VERONICA
08:49	GOOD! FT by PENN, JAELYNN [FB]	55-37	H 18	
08:49	GOOD! FT by PENN, JAELYNN [FB]	55-38	H 17	
08:07		56-38	H 18	GOOD! FT by PULLIAM, LINDSEY [FB]
08:07		57-38	H 19	GOOD! FT by PULLIAM, LINDSEY [FB]
07:15		59-38	H 21	GOOD! JUMPER by WOOD, SYDNEY [FB/PNT]
06:39		61-38	H 23	GOOD! LAYUP by WOLF, ABBIE
06:31	GOOD! JUMPER by PATBERG, ALI [FB]	61-40	H 21	
05:52	GOOD! LAYUP by GULBE, ALEKSA	61-42	H 19	
04:56		63-42	H 21	GOOD! JUMPER by PULLIAM, LINDSEY
04:11		64-42	H 22	GOOD! FT by KUNAIYI-AKPANAH, PALLAS
04:11		65-42	H 23	GOOD! FT by KUNAIYI-AKPANAH, PALLAS
03:26		67-42	H 25	GOOD! LAYUP by HOPKINS, BRYANA
02:32	GOOD! LAYUP by MARCHESE, LINSEY	67-44	H 23	
01:50	GOOD! JUMPER by PENN, JAELYNN	67-46	H 21	
01:33		69-46	H 23	GOOD! JUMPER by JAMISON, AMBER
00:00	GOOD! 3PTR by WITHROW, GRACE [FB]	69-49	H 20	

**Indiana 49, Northwestern 69**

**Official Substitutions Log  
Indiana vs Northwestern  
Period 1  
February 27, 2019**



<b>VISITORS: Indiana</b>	<b>Time</b>	<b>Score</b>	<b>HOME: Northwestern</b>
1 YEANEY, BENDU			3 WOOD, SYDNEY
11 ROYSTER, KYM			10 PULLIAM, LINDSEY
13 PENN, JAELYNN			12 BURTON, VERONICA
14 PATBERG, ALI			14 KUNAIYI-AKPANAH, PALLAS
50 WISE, BRENNNA			44 SCHEID, ABI
SUB OUT: 11 ROYSTER, KYM	06:32	3-8	
SUB IN: 12 MARCHESE, LINSEY	06:32		
SUB OUT: 13 PENN, JAELYNN	06:32		
SUB IN: 34 BERGER, GRACE	06:32		
	04:45	5-13	SUB OUT: KUNAIYI-AKPANAH, PALLAS
	04:45		SUB IN: WOLF, ABBIE
	04:45		SUB OUT: WOOD, SYDNEY
	04:45		SUB IN: GALERNIK, BYRDY
	01:33	9-15	SUB OUT: BURTON, VERONICA
	01:33		SUB IN: WOOD, SYDNEY
	01:33		SUB OUT: WOLF, ABBIE
	01:33		SUB IN: KUNAIYI-AKPANAH, PALLAS
SUB OUT: 1 YEANEY, BENDU	01:33		
SUB IN: 10 GULBE, ALEKSA	01:33		
SUB OUT: 12 MARCHESE, LINSEY	01:33		
SUB IN: 2 WARTHEN, KEYANNA	01:33		
SUB OUT: 50 WISE, BRENNNA	01:33		
SUB IN: 11 ROYSTER, KYM	01:33		
SUB OUT: 34 BERGER, GRACE	01:33		
SUB IN: 13 PENN, JAELYNN	01:33		

**Indiana 10, Northwestern 17**

**Official Substitutions Log  
Indiana vs Northwestern  
Period 2  
February 27, 2019**



<b>VISITORS: Indiana</b>	<b>Time</b>	<b>Score</b>	<b>HOME: Northwestern</b>
1 YEANEY, BENDU			3 WOOD, SYDNEY
11 ROYSTER, KYM			10 PULLIAM, LINDSEY
13 PENN, JAELYNN			12 BURTON, VERONICA
14 PATBERG, ALI			14 KUNAIYI-AKPANAH, PALLAS
50 WISE, BRENNNA			44 SCHEID, ABI
SUB OUT: 2 WARTHEN, KEYANNA	08:51	11-19	
SUB IN: 50 WISE, BRENNNA	08:51		
SUB OUT: 10 GULBE, ALEKSA	08:51		
SUB IN: 14 PATBERG, ALI	08:51		
	07:43	13-19	SUB OUT: HOPKINS, BRYANA
	07:43		SUB IN: SCHEID, ABI
SUB OUT: 11 ROYSTER, KYM	06:23	19-22	
SUB IN: 12 MARCHESE, LINSEY	06:23		
	05:22	19-22	SUB OUT: GALERNIK, BYRDY
	05:22		SUB IN: BURTON, VERONICA
SUB OUT: 1 YEANEY, BENDU	05:22		
SUB IN: 2 WARTHEN, KEYANNA	05:22		
SUB OUT: 50 WISE, BRENNNA	05:22		
SUB IN: 10 GULBE, ALEKSA	05:22		
	04:01	19-24	SUB OUT: KUNAIYI-AKPANAH, PALLAS
	04:01		SUB IN: WOLF, ABBIE
SUB OUT: 2 WARTHEN, KEYANNA	04:01		
SUB IN: 1 YEANEY, BENDU	04:01		
SUB OUT: 10 GULBE, ALEKSA	02:52	24-26	
SUB IN: 50 WISE, BRENNNA	02:52		
SUB OUT: 12 MARCHESE, LINSEY	02:30	24-26	
SUB IN: 11 ROYSTER, KYM	02:30		
	01:03	24-29	SUB OUT: BURTON, VERONICA
	01:03		SUB IN: GALERNIK, BYRDY
SUB OUT: 13 PENN, JAELYNN	01:03		
SUB IN: 34 BERGER, GRACE	01:03		
SUB OUT: 11 ROYSTER, KYM	00:11	26-30	
SUB IN: 12 MARCHESE, LINSEY	00:11		

**Indiana 28, Northwestern 30**

**Official Substitutions Log  
Indiana vs Northwestern  
Period 3  
February 27, 2019**



<b>VISITORS: Indiana</b>	<b>Time</b>	<b>Score</b>	<b>HOME: Northwestern</b>
1 YEANEY, BENDU			3 WOOD, SYDNEY
11 ROYSTER, KYM			10 PULLIAM, LINDSEY
13 PENN, JAELYNN			12 BURTON, VERONICA
14 PATBERG, ALI			14 KUNAIYI-AKPANAH, PALLAS
50 WISE, BRENNNA			44 SCHEID, ABI
	07:27	28-35	SUB OUT: KUNAIYI-AKPANAH, PALLAS
	07:27		SUB IN: WOLF, ABBIE
SUB OUT: 11 ROYSTER, KYM	07:27		
SUB IN: 12 MARCHESE, LINSEY	07:27		
SUB OUT: 34 BERGER, GRACE	07:27		
SUB IN: 13 PENN, JAELYNN	07:27		
SUB OUT: 13 PENN, JAELYNN	07:02	28-35	
SUB IN: 2 WARTHEN, KEYANNA	07:02		
SUB OUT: 2 WARTHEN, KEYANNA	06:14	28-38	
SUB IN: 34 BERGER, GRACE	06:14		
SUB OUT: 12 MARCHESE, LINSEY	06:14		
SUB IN: 11 ROYSTER, KYM	06:14		
	03:47	30-44	SUB OUT: SCHEID, ABI
	03:47		SUB IN: HOPKINS, BRYANA
SUB OUT: 34 BERGER, GRACE	03:47		
SUB IN: 2 WARTHEN, KEYANNA	03:47		
SUB OUT: 50 WISE, BRENNNA	03:47		
SUB IN: 10 GULBE, ALEKSA	03:47		
	02:07	34-48	SUB OUT: WOLF, ABBIE
	02:07		SUB IN: KUNAIYI-AKPANAH, PALLAS
SUB OUT: 11 ROYSTER, KYM	02:07		
SUB IN: 50 WISE, BRENNNA	02:07		
	02:07		SUB OUT: PULLIAM, LINDSEY
	02:07		SUB IN: SCHEID, ABI
SUB OUT: 10 GULBE, ALEKSA	01:15	36-49	
SUB IN: 11 ROYSTER, KYM	01:15		

**Indiana 36, Northwestern 52**

**Official Substitutions Log  
Indiana vs Northwestern  
Period 4  
February 27, 2019**



<b>VISITORS: Indiana</b>	<b>Time</b>	<b>Score</b>	<b>HOME: Northwestern</b>
1 YEANEY, BENDU			3 WOOD, SYDNEY
11 ROYSTER, KYM			10 PULLIAM, LINDSEY
13 PENN, JAELYNN			12 BURTON, VERONICA
14 PATBERG, ALI			14 KUNAIYI-AKPANAH, PALLAS
50 WISE, BRENNNA			44 SCHEID, ABI
	08:49	37-55	SUB OUT: KUNAIYI-AKPANAH, PALLAS
	08:49		SUB IN: WOLF, ABBIE
	08:49		SUB OUT: HOPKINS, BRYANA
	08:49		SUB IN: PULLIAM, LINDSEY
SUB OUT: 14 PATBERG, ALI	08:49		
SUB IN: 34 BERGER, GRACE	08:49		
SUB OUT: 11 ROYSTER, KYM	08:49		
SUB IN: 12 MARCHESE, LINSEY	08:49		
SUB OUT: 1 YEANEY, BENDU	06:55	38-59	
SUB IN: 10 GULBE, ALEKSA	06:55		
SUB OUT: 50 WISE, BRENNNA	06:55		
SUB IN: 14 PATBERG, ALI	06:55		
SUB OUT: 12 MARCHESE, LINSEY	05:48	42-61	
SUB IN: 11 ROYSTER, KYM	05:48		
	04:25	42-63	SUB OUT: PULLIAM, LINDSEY
	04:25		SUB IN: KUNAIYI-AKPANAH, PALLAS
	04:25		SUB OUT: WOLF, ABBIE
	04:25		SUB IN: HOPKINS, BRYANA
SUB OUT: 11 ROYSTER, KYM	04:25		
SUB IN: 1 YEANEY, BENDU	04:25		
SUB OUT: 34 BERGER, GRACE	04:25		
SUB IN: 50 WISE, BRENNNA	04:25		
	03:12	42-67	SUB OUT: KUNAIYI-AKPANAH, PALLAS
	03:12		SUB IN: WOLF, ABBIE
SUB OUT: 10 GULBE, ALEKSA	03:12		
SUB IN: 12 MARCHESE, LINSEY	03:12		
	02:32	44-67	SUB OUT: WOOD, SYDNEY
	02:32		SUB IN: SANCATALDO, JESS
	02:32		SUB OUT: BURTON, VERONICA
	02:32		SUB IN: GALERNIK, BYRDY
SUB OUT: 1 YEANEY, BENDU	02:32		
SUB IN: 2 WARTHEN, KEYANNA	02:32		
SUB OUT: 50 WISE, BRENNNA	02:32		
SUB IN: 10 GULBE, ALEKSA	02:32		
	02:32		SUB OUT: SCHEID, ABI
	02:32		SUB IN: JAMISON, AMBER
SUB OUT: 14 PATBERG, ALI	02:19	44-67	
SUB IN: 34 BERGER, GRACE	02:19		
	01:04	46-69	SUB OUT: WOLF, ABBIE
	01:04		SUB IN: SHAW, COURTNEY
SUB OUT: 13 PENN, JAELYNN	01:04		
SUB IN: 5 WITHROW, GRACE	01:04		

**Indiana 49, Northwestern 69**



Official Shot Chart  
 Indiana vs Northwestern  
 PERIOD 1 Shots  
 February 27, 2019



Northwestern

Indiana

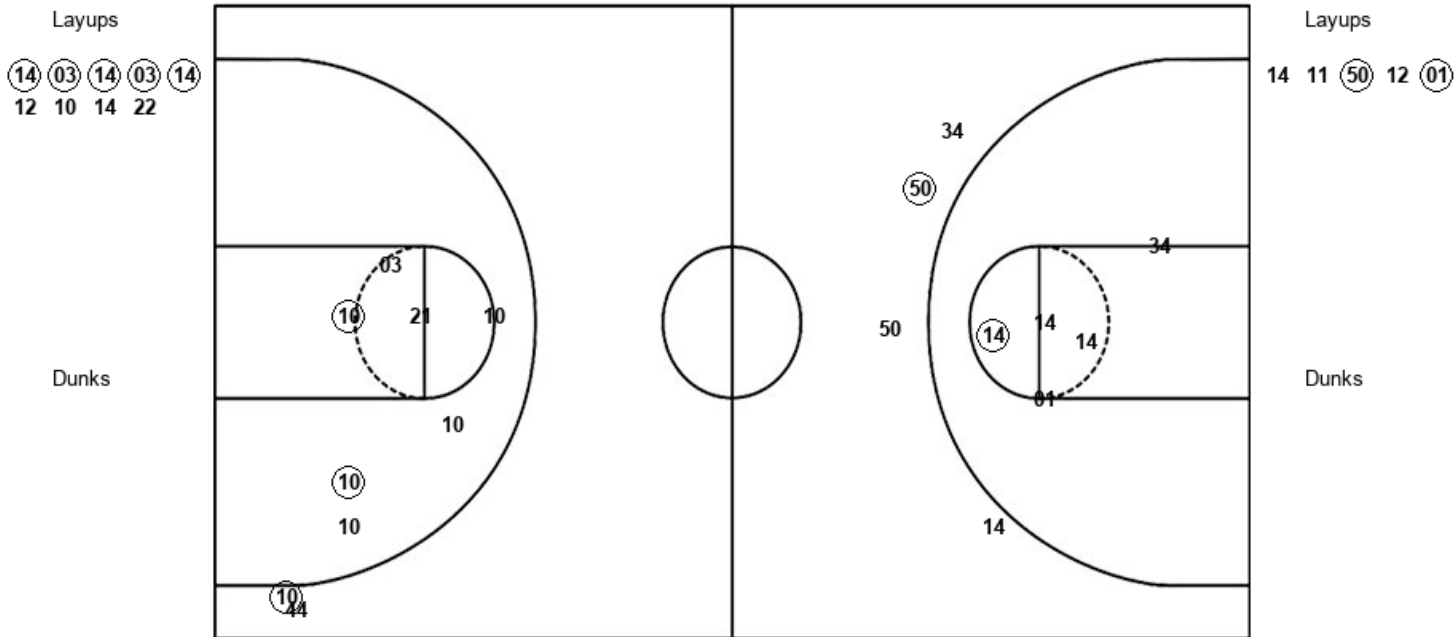

NWU : Period 1	Made	Att	Pct
Layups	5	9	55.6
Dunks	0	0	0
2PT Field Goals	7	16	43.8
3PT Field Goals	1	2	50.0
<b>Total Field Goals</b>	<b>8</b>	<b>18</b>	<b>44.4</b>

IND : Period 1	Made	Att	Pct
Layups	2	5	40.0
Dunks	0	0	0
2PT Field Goals	3	10	30.0
3PT Field Goals	1	4	25.0
<b>Total Field Goals</b>	<b>4</b>	<b>14</b>	<b>28.6</b>

Official Shot Chart  
 Indiana vs Northwestern  
 PERIOD 2 Shots  
 February 27, 2019



Northwestern

Indiana

Layups  
 04 14 (10) 03

Layups  
 10 50 11 (11)

Dunks

Dunks

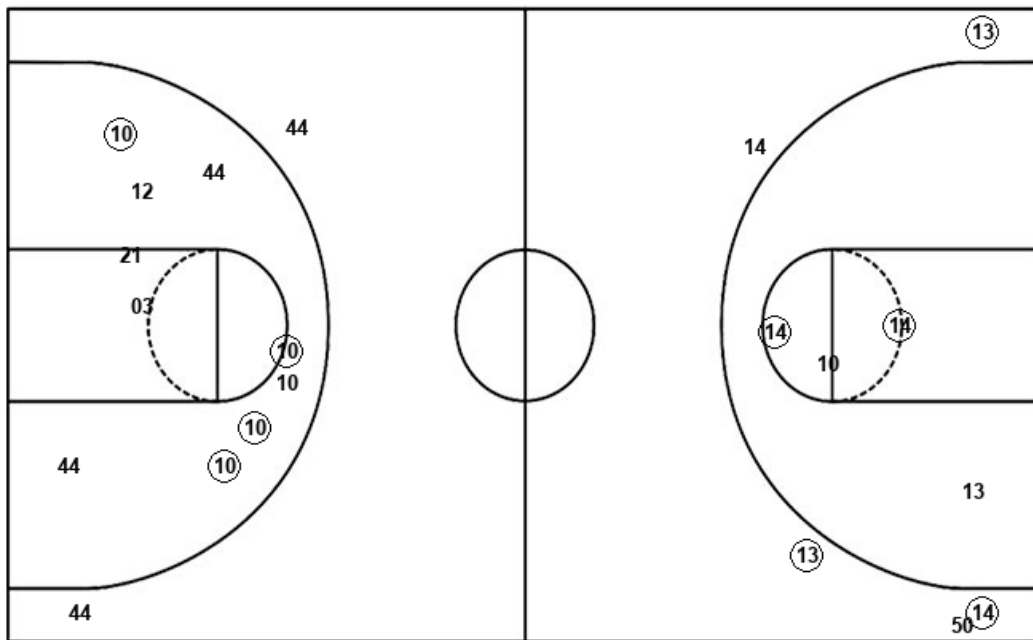

NWU : Period 2	Made	Att	Pct
Layups	1	4	25.0
Dunks	0	0	0
2PT Field Goals	5	14	35.7
3PT Field Goals	0	2	00.0
<b>Total Field Goals</b>	<b>5</b>	<b>16</b>	<b>31.3</b>

IND : Period 2	Made	Att	Pct
Layups	1	4	25.0
Dunks	0	0	0
2PT Field Goals	3	8	37.5
3PT Field Goals	3	5	60.0
<b>Total Field Goals</b>	<b>6</b>	<b>13</b>	<b>46.2</b>

Official Shot Chart  
 Indiana vs Northwestern  
 PERIOD 3 Shots  
 February 27, 2019



Northwestern

Indiana

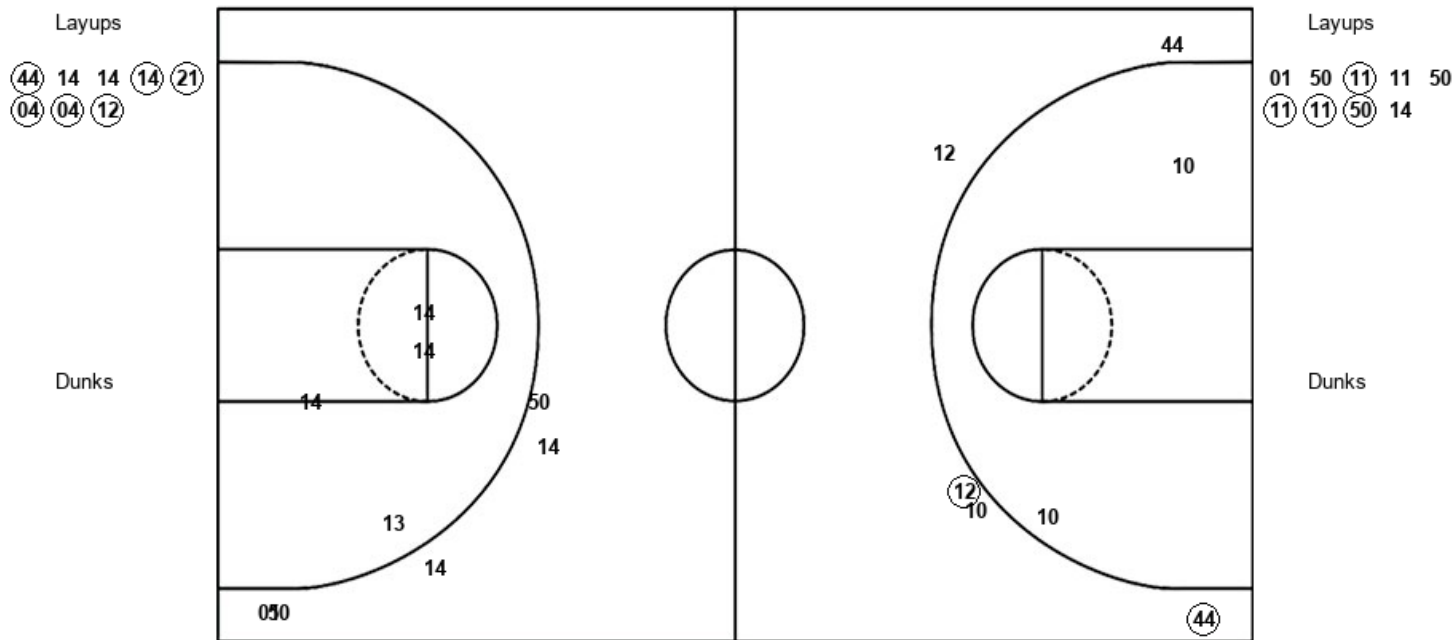

NWU : Period 3	Made	Att	Pct
Layups	6	8	75.0
Dunks	0	0	0
2PT Field Goals	6	10	60.0
3PT Field Goals	2	5	40.0
<b>Total Field Goals</b>	<b>8</b>	<b>15</b>	<b>53.3</b>

IND : Period 3	Made	Att	Pct
Layups	4	9	44.4
Dunks	0	0	0
2PT Field Goals	4	13	30.8
3PT Field Goals	0	5	00.0
<b>Total Field Goals</b>	<b>4</b>	<b>18</b>	<b>22.2</b>

Official Shot Chart  
 Indiana vs Northwestern  
 PERIOD 4 Shots  
 February 27, 2019



Northwestern

Indiana

Layups  
 03 (21) (04) 04

Layups  
 34 12 (10) 13 10  
 13 (12)

Dunks

Dunks

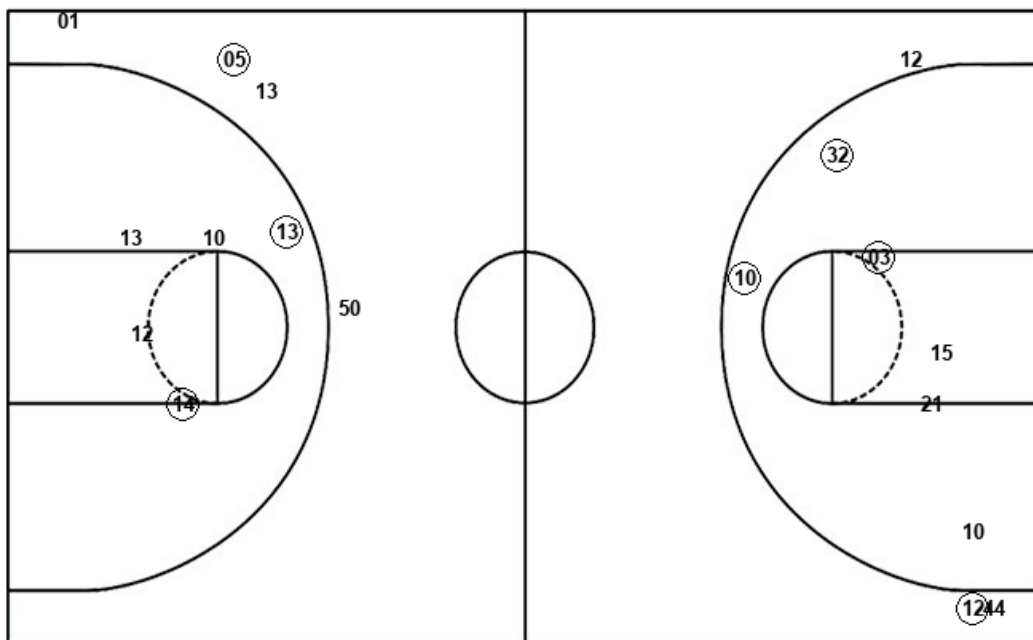

NWU : Period 4	Made	Att	Pct
Layups	2	4	50.0
Dunks	0	0	0
2PT Field Goals	5	10	50.0
3PT Field Goals	1	3	33.3
<b>Total Field Goals</b>	<b>6</b>	<b>13</b>	<b>46.2</b>

IND : Period 4	Made	Att	Pct
Layups	2	7	28.6
Dunks	0	0	0
2PT Field Goals	4	12	33.3
3PT Field Goals	1	4	25.0
<b>Total Field Goals</b>	<b>5</b>	<b>16</b>	<b>31.3</b>

**Official Shot Chart**  
**Indiana vs Northwestern**  
**Indiana Team Shots**  
**February 27, 2019**



Layups

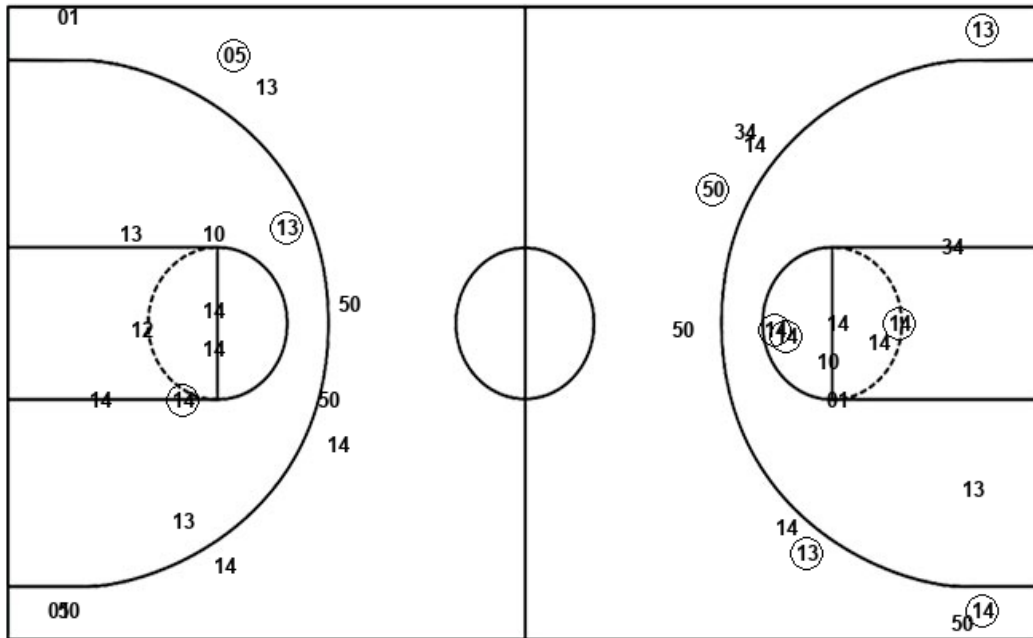

Layups

14	11	50	12	01
10	50	11	11	01
50	11	11	50	11
11	50	14	34	12
10	13	10	13	12

Dunks

Dunks

IND : Period 1	Made	Att	Pct
Layups	2	5	40.0
Dunks	0	0	0
2PT Field Goals	3	10	30.0
3PT Field Goals	1	4	25.0
<b>Total Field Goals</b>	<b>4</b>	<b>14</b>	<b>28.6</b>

IND : Period 2	Made	Att	Pct
Layups	1	4	25.0
Dunks	0	0	0
2PT Field Goals	3	8	37.5
3PT Field Goals	3	5	60.0
<b>Total Field Goals</b>	<b>6</b>	<b>13</b>	<b>46.2</b>

IND : Period 3	Made	Att	Pct
Layups	4	9	44.4
Dunks	0	0	0
2PT Field Goals	4	13	30.8
3PT Field Goals	0	5	00.0
<b>Total Field Goals</b>	<b>4</b>	<b>18</b>	<b>22.2</b>

IND : Period 4	Made	Att	Pct
Layups	2	7	28.6
Dunks	0	0	0
2PT Field Goals	4	12	33.3
3PT Field Goals	1	4	25.0
<b>Total Field Goals</b>	<b>5</b>	<b>16</b>	<b>31.3</b>

**Official Shot Chart**  
**Indiana vs Northwestern**  
**Northwestern Team Shots**  
**February 27, 2019**



Layups

Dunks

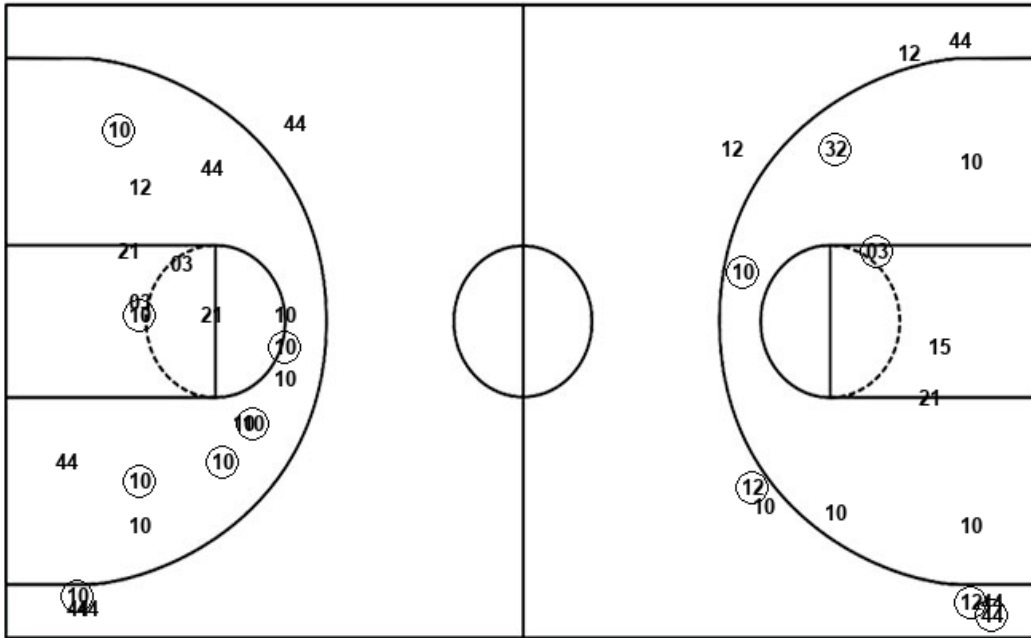

Layups

Dunks



NWU : Period 1	Made	Att	Pct
Layups	5	9	55.6
Dunks	0	0	0
2PT Field Goals	7	16	43.8
3PT Field Goals	1	2	50.0
<b>Total Field Goals</b>	<b>8</b>	<b>18</b>	<b>44.4</b>

NWU : Period 3	Made	Att	Pct
Layups	6	8	75.0
Dunks	0	0	0
2PT Field Goals	6	10	60.0
3PT Field Goals	2	5	40.0
<b>Total Field Goals</b>	<b>8</b>	<b>15</b>	<b>53.3</b>

NWU : Period 2	Made	Att	Pct
Layups	1	4	25.0
Dunks	0	0	0
2PT Field Goals	5	14	35.7
3PT Field Goals	0	2	00.0
<b>Total Field Goals</b>	<b>5</b>	<b>16</b>	<b>31.3</b>

NWU : Period 4	Made	Att	Pct
Layups	2	4	50.0
Dunks	0	0	0
2PT Field Goals	5	10	50.0
3PT Field Goals	1	3	33.3
<b>Total Field Goals</b>	<b>6</b>	<b>13</b>	<b>46.2</b>