

FINAL SCORE

Arkansas

66



UT Arlington

65



November 15, 2018 • College Park Center (Petsche Court) - Arlington,
Texas

FINAL STATISTICS

Official Box Score
Arkansas vs UT Arlington
Game Totals -- Final Statistics
November 15, 2018 at College Park Center (Petsche Court) - Arlington, Texas



Arkansas 66

| No. | Player | S | Pts | FG | 3FG | FT | OR | DR | TR | PF | A | TO | Blk | Stl | Min | +/- |
|---------------|------------------------|---|-----------|--------------|-------------|-------------|-----------|-----------|-----------|-----------|----------|-----------|----------|-----------|------------|-----|
| 02 | TOLEFREE, ALEXIS | | 18 | 6-19 | 3-9 | 3-3 | 1 | 3 | 4 | 0 | 0 | 1 | 1 | 3 | 36 | 11 |
| 03 | MONK, MALICA | | 18 | 7-15 | 0-2 | 4-8 | 3 | 5 | 8 | 4 | 3 | 4 | 0 | 2 | 30 | 7 |
| 10 | WILLIAMS, KIARA | | 4 | 2-4 | 0-0 | 0-1 | 2 | 4 | 6 | 3 | 0 | 2 | 1 | 0 | 18 | 6 |
| 14 | MASON, JAILYN | | 0 | 0-2 | 0-0 | 0-0 | 0 | 1 | 1 | 2 | 2 | 1 | 0 | 3 | 23 | -6 |
| 33 | DUNGEE, CHELSEA | | 16 | 6-9 | 2-2 | 2-2 | 1 | 2 | 3 | 5 | 1 | 4 | 1 | 0 | 26 | 3 |
| 00 | GAULDEN, A'TYANNA | | 2 | 1-3 | 0-0 | 0-0 | 0 | 3 | 3 | 1 | 1 | 3 | 0 | 0 | 10 | -6 |
| 01 | NORTHCROSS-BAKER, RAVE | | 2 | 1-5 | 0-2 | 0-0 | 0 | 3 | 3 | 1 | 1 | 0 | 0 | 0 | 10 | -3 |
| 22 | ZIMMERMAN, BAILEY | | 4 | 2-3 | 0-1 | 0-2 | 3 | 2 | 5 | 2 | 0 | 1 | 1 | 0 | 21 | 8 |
| 24 | THOMAS, TAYLAH | | 2 | 1-2 | 0-0 | 0-2 | 2 | 7 | 9 | 1 | 0 | 2 | 0 | 1 | 22 | -5 |
| 52 | DOUMBIA, ROKIA | | 0 | 0-1 | 0-0 | 0-0 | 0 | 0 | 0 | 1 | 0 | 1 | 0 | 1 | 4 | -10 |
| TEAM | | | | | | | 0 | 0 | 0 | 0 | | 0 | | | | |
| TOTALS | | | 66 | 26-63 | 5-16 | 9-18 | 12 | 30 | 42 | 20 | 8 | 19 | 4 | 10 | 200 | |

Shooting By Period

| Period | FG | FG% | 3FG | 3FG% | FT | FT% |
|-------------|--------------|--------------|-------------|--------------|-------------|--------------|
| 1st Qtr | 7-13 | 54% | 1-3 | 33% | 0-0 | 0% |
| 2nd Qtr | 7-14 | 50% | 2-5 | 40% | 5-8 | 63% |
| 3rd Qtr | 6-19 | 32% | 1-4 | 25% | 4-8 | 50% |
| 4th Qtr | 6-17 | 35% | 1-4 | 25% | 0-2 | 00% |
| 1st Half | 14-27 | 52% | 3-8 | 38% | 5-8 | 63% |
| 2nd Half | 12-36 | 33% | 2-8 | 25% | 4-10 | 40% |
| Game | 26-63 | 41.3% | 5-16 | 31.3% | 9-18 | 50.0% |

Last FG: 4th-00:02
Biggest Run: 13-0
Largest lead: By 9 at 1-05:37
Technical Fouls: #33 DUNGEE @ 3rd - 07:22;

UT Arlington 65

| No. | Player | S | Pts | FG | 3FG | FT | OR | DR | TR | PF | A | TO | Blk | Stl | Min | +/- |
|---------------|-------------------|---|-----------|--------------|-------------|-------------|-----------|-----------|-----------|-----------|-----------|-----------|----------|-----------|------------|-----|
| 00 | JOHNSON, CIERRA | | 22 | 9-18 | 0-2 | 4-4 | 5 | 4 | 9 | 3 | 3 | 4 | 0 | 2 | 36 | -4 |
| 01 | MCGOWEN, LAURYNN | | 2 | 1-4 | 0-0 | 0-0 | 0 | 0 | 0 | 3 | 2 | 4 | 0 | 0 | 19 | 3 |
| 02 | BILLIE, LAUREN | | 21 | 7-13 | 5-7 | 2-3 | 2 | 3 | 5 | 3 | 0 | 0 | 0 | 3 | 30 | -8 |
| 12 | ALEXANDER, BROOKE | | 0 | 0-1 | 0-0 | 0-0 | 0 | 0 | 0 | 2 | 0 | 1 | 0 | 0 | 9 | -11 |
| 33 | JOHNSON, KELSEY | | 0 | 0-1 | 0-0 | 0-0 | 0 | 0 | 0 | 0 | 0 | 0 | 0 | 0 | 6 | -4 |
| 03 | DOSSEY, MISTY | | 2 | 1-2 | 0-0 | 0-0 | 0 | 1 | 1 | 2 | 0 | 0 | 0 | 0 | 4 | 3 |
| 13 | MACHADO, DAIANE | | 4 | 2-3 | 0-0 | 0-1 | 1 | 2 | 3 | 0 | 1 | 0 | 0 | 0 | 10 | 0 |
| 20 | CHASTAIN, CLAIRE | | 0 | 0-3 | 0-1 | 0-0 | 1 | 2 | 3 | 0 | 2 | 1 | 0 | 0 | 13 | 7 |
| 21 | MILTON, TERRYNN | | 2 | 0-7 | 0-0 | 2-2 | 3 | 3 | 6 | 0 | 2 | 2 | 0 | 1 | 29 | -12 |
| 24 | EVANS, AYSIA | | 5 | 2-9 | 1-3 | 0-0 | 0 | 2 | 2 | 3 | 2 | 1 | 0 | 2 | 18 | 19 |
| 41 | FERRELL, KATIE | | 7 | 3-11 | 1-2 | 0-2 | 0 | 10 | 10 | 3 | 6 | 2 | 4 | 4 | 28 | 2 |
| TEAM | | | | | | | 0 | 0 | 0 | 0 | | 0 | | | | |
| TOTALS | | | 65 | 25-72 | 7-15 | 8-12 | 12 | 27 | 39 | 19 | 18 | 15 | 4 | 12 | 200 | |

Shooting By Period

| Period | FG | FG% | 3FG | 3FG% | FT | FT% |
|-------------|--------------|--------------|-------------|--------------|-------------|--------------|
| 1st Qtr | 7-19 | 37% | 2-6 | 33% | 0-0 | 0% |
| 2nd Qtr | 6-18 | 33% | 1-3 | 33% | 2-2 | 100% |
| 3rd Qtr | 8-21 | 38% | 2-2 | 100% | 5-6 | 83% |
| 4th Qtr | 4-14 | 29% | 2-4 | 50% | 1-4 | 25% |
| 1st Half | 13-37 | 35% | 3-9 | 33% | 2-2 | 100% |
| 2nd Half | 12-35 | 34% | 4-6 | 67% | 6-10 | 60% |
| Game | 25-72 | 34.7% | 7-15 | 46.7% | 8-12 | 66.7% |

Last FG: 4th-00:47
Biggest Run: 9-0
Largest lead: By 7 at 3-05:11
Technical Fouls: None.

Game Notes:

Officials: D'Lynn Schertz, Britton Sherry, Jeremy Hohn
 Attendance: 1081

Start Time: 2018-11-15 01:02:29
 End Time: 2018-11-15 02:59:07
 Game Duration: 116

| Score | 1st | 2nd | 3rd | 4th | TOT |
|-------|-----|-----|-----|-----|-----------|
| ARK | 15 | 21 | 17 | 13 | 66 |
| UTA | 16 | 15 | 23 | 11 | 65 |

ARK led for 24:49. UTA led for 10:27.
 Game was tied for 4:42.
 Times tied: 16 Lead Changes: 13

| Points from | ARK | UTA |
|--------------|-----|-----|
| In the Paint | 32 | 34 |
| Off Turns | 13 | 22 |
| 2nd Chance | 12 | 9 |
| Fast Break | 15 | 7 |
| Bench | 10 | 20 |

Official Box Score
Arkansas vs UT Arlington
First Half Statistics Only
November 15, 2018 at College Park Center (Petsche Court) - Arlington, Texas



Arkansas 36

| No. | Player | S | Pts | FG | 3FG | FT | OR | DR | TR | PF | A | TO | Blk | Stl | Min | +/- |
|---------------|------------------------|---|-----------|--------------|------------|------------|----------|----------|-----------|----------|----------|-----------|----------|----------|------------|-----|
| 00 | GAULDEN, A'TYANNA | | 2 | 1-2 | 0-0 | 0-0 | 0 | 2 | 2 | 0 | 0 | 3 | 0 | 0 | 6 | -8 |
| 10 | WILLIAMS, KIARA | | 4 | 2-2 | 0-0 | 0-1 | 0 | 1 | 1 | 2 | 0 | 0 | 0 | 0 | 8 | 11 |
| 14 | MASON, JAILYN | | 0 | 0-0 | 0-0 | 0-0 | 0 | 1 | 1 | 2 | 1 | 0 | 0 | 0 | 10 | 9 |
| 22 | ZIMMERMAN, BAILEY | | 2 | 1-1 | 0-0 | 0-0 | 1 | 0 | 1 | 0 | 0 | 1 | 1 | 0 | 10 | -4 |
| 24 | THOMAS, TAYLAH | | 0 | 0-0 | 0-0 | 0-0 | 1 | 2 | 3 | 1 | 0 | 1 | 0 | 1 | 12 | -6 |
| 33 | DUNGEE, CHELSEA | | 12 | 5-7 | 2-2 | 0-0 | 0 | 2 | 2 | 1 | 1 | 1 | 0 | 0 | 16 | 15 |
| 52 | DOUMBIA, ROKIA | | 0 | 0-1 | 0-0 | 0-0 | 0 | 0 | 0 | 1 | 0 | 1 | 0 | 1 | 4 | -10 |
| 01 | NORTHCROSS-BAKER, RAVE | | 0 | 0-3 | 0-2 | 0-0 | 0 | 1 | 1 | 0 | 0 | 0 | 0 | 0 | 4 | -10 |
| 02 | TOLEFREE, ALEXIS | | 8 | 2-5 | 1-2 | 3-3 | 0 | 1 | 1 | 0 | 0 | 0 | 0 | 1 | 16 | 15 |
| 03 | MONK, MALICA | | 8 | 3-6 | 0-2 | 2-4 | 2 | 3 | 5 | 2 | 3 | 3 | 0 | 2 | 14 | 13 |
| | TEAM | | 0 | 0-0 | 0-0 | 0-0 | 0 | 0 | 0 | 0 | 0 | 0 | 0 | 0 | 0 | 0 |
| TOTALS | | | 36 | 14-27 | 3-8 | 5-8 | 0 | 0 | 17 | 9 | 5 | 10 | 1 | 5 | 100 | |

Shooting By Period

| Period | FG | FG% | 3FG | 3FG% | FT | FT% |
|----------|-------|-------|------|-------|------|-------|
| 1st Qtr | 7-13 | 54% | 1-3 | 33% | 0-0 | 0% |
| 2nd Qtr | 7-14 | 50% | 2-5 | 40% | 5-8 | 63% |
| 1st Half | 14-27 | 52% | 3-8 | 38% | 5-8 | 63% |
| Game | 26-63 | 41.3% | 5-16 | 31.3% | 9-18 | 50.0% |

Last FG Half: ARK 2nd-00:25

UT Arlington 31

| No. | Player | S | Pts | FG | 3FG | FT | OR | DR | TR | PF | A | TO | Blk | Stl | Min | +/- |
|---------------|-------------------|---|-----------|--------------|------------|------------|----------|----------|-----------|----------|----------|----------|----------|----------|------------|-----|
| 00 | JOHNSON, CIERRA | | 9 | 4-8 | 0-2 | 1-1 | 4 | 1 | 5 | 0 | 0 | 2 | 0 | 1 | 16 | -12 |
| 01 | MCGOWEN, LAURYNN | | 0 | 0-1 | 0-0 | 0-0 | 0 | 0 | 0 | 2 | 1 | 1 | 0 | 0 | 5 | -8 |
| 02 | BILLIE, LAUREN | | 11 | 4-6 | 2-3 | 1-1 | 1 | 0 | 1 | 0 | 0 | 0 | 0 | 1 | 15 | -14 |
| 03 | DOSSEY, MISTY | | 2 | 1-2 | 0-0 | 0-0 | 0 | 1 | 1 | 2 | 0 | 0 | 0 | 0 | 3 | 3 |
| 12 | ALEXANDER, BROOKE | | 0 | 0-1 | 0-0 | 0-0 | 0 | 0 | 0 | 2 | 0 | 1 | 0 | 0 | 6 | -2 |
| 13 | MACHADO, DAIANE | | 2 | 1-1 | 0-0 | 0-0 | 0 | 1 | 1 | 0 | 0 | 0 | 0 | 0 | 3 | 5 |
| 20 | CHASTAIN, CLAIRE | | 0 | 0-1 | 0-1 | 0-0 | 1 | 1 | 2 | 0 | 2 | 0 | 0 | 0 | 8 | 9 |
| 21 | MILTON, TERRYNN | | 0 | 0-4 | 0-0 | 0-0 | 1 | 1 | 2 | 0 | 0 | 2 | 0 | 0 | 16 | -5 |
| 24 | EVANS, AYSIA | | 5 | 2-7 | 1-2 | 0-0 | 0 | 0 | 0 | 1 | 1 | 1 | 0 | 2 | 8 | 5 |
| 33 | JOHNSON, KELSEY | | 0 | 0-1 | 0-0 | 0-0 | 0 | 0 | 0 | 0 | 0 | 0 | 0 | 0 | 6 | -4 |
| 41 | FERRELL, KATIE | | 2 | 1-5 | 0-1 | 0-0 | 0 | 4 | 4 | 2 | 3 | 1 | 0 | 2 | 12 | -2 |
| | TEAM | | 0 | 0-0 | 0-0 | 0-0 | 0 | 0 | 0 | 0 | 0 | 0 | 0 | 0 | 0 | 0 |
| TOTALS | | | 31 | 13-37 | 3-9 | 2-2 | 0 | 0 | 16 | 9 | 7 | 8 | 0 | 6 | 100 | |

Shooting By Period

| Period | FG | FG% | 3FG | 3FG% | FT | FT% |
|----------|-------|-------|------|-------|------|-------|
| 1st Qtr | 7-19 | 37% | 2-6 | 33% | 0-0 | 0% |
| 2nd Qtr | 6-18 | 33% | 1-3 | 33% | 2-2 | 100% |
| 1st Half | 13-37 | 35% | 3-9 | 33% | 2-2 | 100% |
| Game | 25-72 | 34.7% | 7-15 | 46.7% | 8-12 | 66.7% |

Last FG Half: UTA 2nd-01:15

Game Notes:

Officials: D'Lynn Schertz, Britton Sherry, Jeremy Hohn
 Attendance: 1081

Start Time: 2018-11-15 01:02:29
 End Time: 2018-11-15 02:59:07
 Game Duration: 116

| Score | 1st | 2nd | 3rd | 4th | TOT |
|-------|-----|-----|-----|-----|-----------|
| ARK | 15 | 21 | 17 | 13 | 66 |
| UTA | 16 | 15 | 23 | 11 | 65 |

| Points from (This Period) | ARK | UTA |
|---------------------------|-----|-----|
| In the Paint | 16 | 20 |
| Off Turns | 9 | 9 |
| 2nd Chance | 6 | 5 |
| Fast Break | 11 | 0 |
| Bench | 4 | 11 |

Official Box Score
Arkansas vs UT Arlington
First Quarter Statistics Only
November 15, 2018 at College Park Center (Petsche Court) - Arlington, Texas



Arkansas 15

| No. | Player | S | Pts | FG | 3FG | FT | OR | DR | TR | PF | A | TO | Blk | Stl | Min | +/- |
|---------------|------------------------|---|-----------|-------------|------------|------------|----------|----------|-----------|----------|----------|----------|----------|----------|-----------|-----|
| 02 | TOLEFREE, ALEXIS | | 0 | 0-0 | 0-0 | 0-0 | 0 | 0 | 0 | 0 | 0 | 0 | 0 | 0 | 6 | 9 |
| 03 | MONK, MALICA | | 6 | 3-4 | 0-0 | 0-0 | 0 | 3 | 3 | 0 | 1 | 2 | 0 | 2 | 6 | 9 |
| 10 | WILLIAMS, KIARA | | 2 | 1-1 | 0-0 | 0-0 | 0 | 1 | 1 | 0 | 0 | 0 | 0 | 0 | 6 | 9 |
| 14 | MASON, JAILYN | | 0 | 0-0 | 0-0 | 0-0 | 0 | 1 | 1 | 1 | 1 | 0 | 0 | 0 | 6 | 9 |
| 33 | DUNGEE, CHELSEA | | 5 | 2-2 | 1-1 | 0-0 | 0 | 0 | 0 | 0 | 1 | 1 | 0 | 0 | 6 | 9 |
| 00 | GAULDEN, ATYANNA | | 2 | 1-2 | 0-0 | 0-0 | 0 | 2 | 2 | 0 | 0 | 3 | 0 | 0 | 4 | -10 |
| 01 | NORTHCROSS-BAKER, RAVE | | 0 | 0-3 | 0-2 | 0-0 | 0 | 1 | 1 | 0 | 0 | 0 | 0 | 0 | 4 | -10 |
| 22 | ZIMMERMAN, BAILEY | | 0 | 0-0 | 0-0 | 0-0 | 0 | 0 | 0 | 0 | 0 | 1 | 1 | 0 | 4 | -10 |
| 24 | THOMAS, TAYLAH | | 0 | 0-0 | 0-0 | 0-0 | 1 | 1 | 2 | 1 | 0 | 1 | 0 | 0 | 4 | -10 |
| 52 | DOUMBIA, ROKIA | | 0 | 0-1 | 0-0 | 0-0 | 0 | 0 | 0 | 1 | 0 | 1 | 0 | 1 | 4 | -10 |
| | TEAM | | | | | | 0 | 0 | 0 | 0 | | 0 | | | | |
| TOTALS | | | 15 | 7-13 | 1-3 | 0-0 | 0 | 0 | 10 | 3 | 3 | 9 | 1 | 3 | 50 | |

Shooting By Period

| Period | FG | FG% | 3FG | 3FG% | FT | FT% |
|----------|-------|-------|------|-------|------|-------|
| 1st Qtr | 7-13 | 54% | 1-3 | 33% | 0-0 | 0% |
| 2nd Qtr | 7-14 | 50% | 2-5 | 40% | 5-8 | 63% |
| 1st Half | 7-13 | 54% | 1-3 | 33% | 0-0 | 0% |
| 1st Half | 14-27 | 52% | 3-8 | 38% | 5-8 | 63% |
| Game | 26-63 | 41.3% | 5-16 | 31.3% | 9-18 | 50.0% |

UT Arlington 16

| No. | Player | S | Pts | FG | 3FG | FT | OR | DR | TR | PF | A | TO | Blk | Stl | Min | +/- |
|---------------|-------------------|---|-----------|-------------|------------|------------|----------|----------|----------|----------|----------|----------|----------|----------|-----------|-----|
| 00 | JOHNSON, CIERRA | | 4 | 2-5 | 0-2 | 0-0 | 1 | 1 | 2 | 0 | 0 | 1 | 0 | 1 | 6 | -6 |
| 01 | MCGOWEN, LAURYNN | | 0 | 0-0 | 0-0 | 0-0 | 0 | 0 | 0 | 1 | 0 | 1 | 0 | 0 | 4 | -9 |
| 02 | BILLIE, LAUREN | | 3 | 1-2 | 1-1 | 0-0 | 0 | 0 | 0 | 0 | 0 | 0 | 0 | 0 | 5 | -8 |
| 12 | ALEXANDER, BROOKE | | 0 | 0-1 | 0-0 | 0-0 | 0 | 0 | 0 | 0 | 0 | 1 | 0 | 0 | 3 | -1 |
| 33 | JOHNSON, KELSEY | | 0 | 0-0 | 0-0 | 0-0 | 0 | 0 | 0 | 0 | 0 | 0 | 0 | 0 | 3 | -1 |
| 03 | DOSSEY, MISTY | | 2 | 1-2 | 0-0 | 0-0 | 0 | 0 | 0 | 1 | 0 | 0 | 0 | 0 | 2 | 5 |
| 13 | MACHADO, DAIANE | | 2 | 1-1 | 0-0 | 0-0 | 0 | 1 | 1 | 0 | 0 | 0 | 0 | 0 | 3 | 5 |
| 20 | CHASTAIN, CLAIRE | | 0 | 0-0 | 0-0 | 0-0 | 0 | 0 | 0 | 0 | 2 | 0 | 0 | 0 | 4 | 10 |
| 21 | MILTON, TERRYNN | | 0 | 0-1 | 0-0 | 0-0 | 0 | 0 | 0 | 0 | 0 | 1 | 0 | 0 | 7 | 2 |
| 24 | EVANS, AYSIA | | 5 | 2-4 | 1-2 | 0-0 | 0 | 0 | 0 | 0 | 0 | 1 | 0 | 2 | 5 | 9 |
| 41 | FERRELL, KATIE | | 0 | 0-3 | 0-1 | 0-0 | 0 | 2 | 2 | 1 | 2 | 0 | 0 | 2 | 6 | -1 |
| | TEAM | | | | | | 0 | 0 | 0 | 0 | | 0 | | | | |
| TOTALS | | | 16 | 7-19 | 2-6 | 0-0 | 0 | 0 | 5 | 3 | 4 | 5 | 0 | 5 | 50 | |

Shooting By Period

| Period | FG | FG% | 3FG | 3FG% | FT | FT% |
|----------|-------|-------|------|-------|------|-------|
| 1st Qtr | 7-19 | 37% | 2-6 | 33% | 0-0 | 0% |
| 2nd Qtr | 6-18 | 33% | 1-3 | 33% | 2-2 | 100% |
| 1st Half | 7-19 | 37% | 2-6 | 33% | 0-0 | 0% |
| 1st Half | 13-37 | 35% | 3-9 | 33% | 2-2 | 100% |
| Game | 25-72 | 34.7% | 7-15 | 46.7% | 8-12 | 66.7% |

Game Notes:

Officials: D'Lynn Schertz, Britton Sherry, Jeremy Hohn
Attendance: 1081

Start Time: 2018-11-15 01:02:29
End Time: 2018-11-15 02:59:07
Game Duration: 116

| Score | 1st | 2nd | 3rd | 4th | TOT |
|-------|-----|-----|-----|-----|-----------|
| ARK | 15 | 21 | 17 | 13 | 66 |
| UTA | 16 | 15 | 23 | 11 | 65 |

| Points from (This Period) | ARK | UTA |
|---------------------------|-----|-----|
| In the Paint | 10 | 10 |
| Off Turns | 6 | 7 |
| 2nd Chance | 2 | 3 |
| Fast Break | 7 | 0 |
| Bench | 2 | 9 |

**Official Play-By-Play
Arkansas vs UT Arlington
First Quarter**

November 15, 2018 at College Park Center (Petsche Court) - Arlington, Texas



Period 1

Starters:

Arkansas: 10 WILLIAMS, KIARA; 14 MASON, JAILYN; 33 DUNGEE, CHELSEA; 2 TOLEFREE, ALEXIS; 3 MONK, MALICA;
UT Arlington: 0 JOHNSON, CIERRA; 1 MCGOWEN, LAURYNN; 2 BILLIE, LAUREN; 12 ALEXANDER, BROOKE; 33 JOHNSON, KELSEY;

| Time | VISITORS: Arkansas | Score | Margin | HOME: UT Arlington |
|-------|--|-------|--------|---|
| 09:42 | | 2-0 | H 2 | GOOD! LAYUP by JOHNSON, CIERRA |
| 09:25 | MISSED JUMPER by MONK, MALICA | | | |
| 09:21 | | | | REBOUND (DEF) by JOHNSON, CIERRA |
| 08:54 | | 4-0 | H 4 | GOOD! LAYUP by JOHNSON, CIERRA [PNT] |
| 08:40 | TURNOVER (BADPASS) by MONK, MALICA | | | |
| 08:17 | | | | TURNOVER (BADPASS) by ALEXANDER, BROOKE |
| 08:17 | STEAL by MONK, MALICA | | | |
| 08:12 | GOOD! LAYUP by MONK, MALICA [FB] | 4-2 | H 2 | |
| 07:37 | | | | MISSED JUMPER by ALEXANDER, BROOKE |
| 07:33 | REBOUND (DEF) by MASON, JAILYN | | | |
| 07:28 | GOOD! 3PTR by DUNGEE, CHELSEA [FB] | 4-5 | V 1 | |
| 07:28 | ASSIST by MASON, JAILYN | | | |
| 07:12 | | | | MISSED JUMPER by BILLIE, LAUREN |
| 07:09 | REBOUND (DEF) by MONK, MALICA | | | |
| 07:09 | | | | FOUL (PERSONAL) by MCGOWEN, LAURYNN |
| 07:09 | | | | SUB OUT: JOHNSON, KELSEY |
| 07:09 | | | | SUB IN: FERRELL, KATIE |
| 07:09 | | | | SUB OUT: ALEXANDER, BROOKE |
| 07:09 | | | | SUB IN: MILTON, TERRYN |
| 07:00 | GOOD! LAYUP by MONK, MALICA | 4-7 | V 3 | |
| 06:40 | FOUL (PERSONAL) by MASON, JAILYN | | | |
| 06:34 | | | | TURNOVER (BADPASS) by MILTON, TERRYN |
| 06:24 | GOOD! JUMPER by MONK, MALICA | 4-9 | V 5 | |
| 06:24 | ASSIST by DUNGEE, CHELSEA | | | |
| 06:13 | | | | TURNOVER (BADPASS) by MCGOWEN, LAURYNN |
| 06:04 | GOOD! LAYUP by DUNGEE, CHELSEA | 4-11 | V 7 | |
| 05:49 | | | | MISSED JUMPER by FERRELL, KATIE |
| 05:46 | | | | REBOUND (OFF) by JOHNSON, CIERRA |
| 05:44 | | | | MISSED JUMPER by JOHNSON, CIERRA |
| 05:39 | REBOUND (DEF) by MONK, MALICA | | | |
| 05:37 | GOOD! LAYUP by WILLIAMS, KIARA [FB] | 4-13 | V 9 | |
| 05:37 | ASSIST by MONK, MALICA | | | |
| 05:36 | | | | |
| 05:34 | | | | SUB OUT: MCGOWEN, LAURYNN |
| 05:34 | | | | SUB IN: EVANS, AYSIA |
| 05:34 | | | | SUB OUT: BILLIE, LAUREN |
| 05:34 | | | | SUB IN: MACHADO, DAIANE |
| 05:11 | | | | MISSED 3PTR by JOHNSON, CIERRA |
| 05:07 | REBOUND (DEF) by MONK, MALICA | | | |
| 05:06 | TURNOVER (LOSTBALL) by MONK, MALICA | | | |
| 05:06 | | | | STEAL by JOHNSON, CIERRA |
| 05:00 | | | | MISSED 3PTR by JOHNSON, CIERRA |
| 04:56 | REBOUND (DEF) by WILLIAMS, KIARA | | | |
| 04:49 | TURNOVER (BADPASS) by DUNGEE, CHELSEA | | | |
| 04:49 | | | | STEAL by FERRELL, KATIE |
| 04:24 | | | | TURNOVER (BADPASS) by JOHNSON, CIERRA |
| 04:24 | STEAL by MONK, MALICA | | | |
| 04:23 | | | | FOUL (PERSONAL) by FERRELL, KATIE |
| 04:22 | | | | SUB OUT: JOHNSON, CIERRA |
| 04:22 | | | | SUB IN: CHASTAIN, CLAIRE |
| 04:22 | SUB OUT: TOLEFREE, ALEXIS | | | |
| 04:22 | SUB IN: NORTHCROSS-BAKER, RAVEN | | | |
| 04:22 | SUB OUT: MONK, MALICA | | | |
| 04:22 | SUB IN: THOMAS, TAYLAH | | | |
| 04:22 | SUB OUT: WILLIAMS, KIARA | | | |
| 04:22 | SUB IN: DOUMBIA, ROKIA | | | |
| 04:22 | SUB OUT: MASON, JAILYN | | | |
| 04:22 | SUB IN: GAULDEN, A'TYANNA | | | |
| 04:22 | SUB OUT: DUNGEE, CHELSEA | | | |
| 04:22 | SUB IN: ZIMMERMAN, BAILEY | | | |
| 04:14 | TURNOVER (LOSTBALL) by ZIMMERMAN, BAILEY | | | |
| 04:14 | | | | STEAL by FERRELL, KATIE |
| 04:06 | | | | MISSED LAYUP by EVANS, AYSIA |
| 04:06 | BLOCK by ZIMMERMAN, BAILEY | | | |
| 04:06 | | | | REBOUND (OFF) by TEAM |
| 03:56 | | 7-13 | V 6 | GOOD! 3PTR by EVANS, AYSIA |
| 03:56 | | | | ASSIST by FERRELL, KATIE |
| 03:47 | TURNOVER (LOSTBALL) by GAULDEN, A'TYANNA | | | |
| 03:32 | | 9-13 | V 4 | GOOD! LAYUP by MACHADO, DAIANE |
| 03:32 | | | | ASSIST by FERRELL, KATIE |

| Time | VISITORS: Arkansas | Score | Margin | HOME: UT Arlington |
|-------|--|-------|--------|-------------------------------------|
| 03:23 | TURNOVER (LOSTBALL) by GAULDEN, A'TYANNA | | | |
| 03:23 | | | | STEAL by EVANS, AYSIA |
| 03:16 | | | | TURNOVER (LOSTBALL) by EVANS, AYSIA |
| 03:16 | STEAL by DOUMBIA, ROKIA | | | |
| 03:12 | FOUL (OFF) by DOUMBIA, ROKIA | | | |
| 03:12 | TURNOVER (OFFENSIVE) by DOUMBIA, ROKIA | | | |
| 02:53 | | | | MISSED 3PTR by FERRELL, KATIE |
| 02:49 | REBOUND (DEF) by NORTHCROSS-BAKER, RAVEN | | | |
| 02:40 | MISSED JUMPER by DOUMBIA, ROKIA | | | |
| 02:37 | | | | REBOUND (DEF) by FERRELL, KATIE |
| 02:32 | | | | MISSED LAYUP by MILTON, TERRYN |
| 02:29 | REBOUND (DEF) by GAULDEN, A'TYANNA | | | |
| 02:25 | MISSED JUMPER by GAULDEN, A'TYANNA | | | |
| 02:24 | | | | REBOUND (DEF) by MACHADO, DAIANE |
| 02:24 | FOUL (PERSONAL) by THOMAS, TAYLAH | | | |
| 02:24 | | | | SUB OUT: MACHADO, DAIANE |
| 02:24 | | | | SUB IN: DOSSEY, MISTY |
| 02:10 | | | | MISSED 3PTR by EVANS, AYSIA |
| 02:07 | REBOUND (DEF) by TEAM | | | |
| 01:52 | MISSED JUMPER by NORTHCROSS-BAKER, RAVEN | | | |
| 01:49 | | | | REBOUND (DEF) by FERRELL, KATIE |
| 01:41 | | 11-13 | V 2 | GOOD! LAYUP by DOSSEY, MISTY [PNT] |
| 01:41 | | | | ASSIST by CHASTAIN, CLAIRE |
| 01:33 | TURNOVER (LOSTBALL) by GAULDEN, A'TYANNA | | | |
| 01:33 | | | | STEAL by EVANS, AYSIA |
| 01:13 | | | | MISSED JUMPER by FERRELL, KATIE |
| 01:10 | REBOUND (DEF) by GAULDEN, A'TYANNA | | | |
| 01:06 | MISSED 3PTR by NORTHCROSS-BAKER, RAVEN | | | |
| 01:03 | | | | REBOUND (DEF) by TEAM |
| 00:52 | | | | MISSED JUMPER by DOSSEY, MISTY |
| 00:49 | REBOUND (DEF) by THOMAS, TAYLAH | | | |
| 00:49 | TURNOVER (TRAVEL) by THOMAS, TAYLAH | | | |
| 00:49 | | | | SUB OUT: FERRELL, KATIE |
| 00:49 | | | | SUB IN: JOHNSON, CIERRA |
| 00:38 | | 13-13 | T | GOOD! JUMPER by EVANS, AYSIA [PNT] |
| 00:29 | MISSED 3PTR by NORTHCROSS-BAKER, RAVEN | | | |
| 00:25 | REBOUND (OFF) by THOMAS, TAYLAH | | | |
| 00:24 | | | | FOUL (PERSONAL) by DOSSEY, MISTY |
| 00:24 | | | | SUB OUT: EVANS, AYSIA |
| 00:24 | | | | SUB IN: BILLIE, LAUREN |
| 00:18 | GOOD! LAYUP by GAULDEN, A'TYANNA | 13-15 | V 2 | |
| 00:05 | | 16-15 | H 1 | GOOD! 3PTR by BILLIE, LAUREN |
| 00:05 | | | | ASSIST by CHASTAIN, CLAIRE |

Arkansas 15, UT Arlington 16

| Points from (This Period) | ARK | UTA |
|---------------------------|-----|-----|
| In the Paint | 10 | 10 |
| Off Turns | 6 | 7 |
| 2nd Chance | 2 | 3 |
| Fast Break | 7 | 0 |
| Bench | 2 | 9 |

Official Box Score
Arkansas vs UT Arlington
Second Quarter Statistics Only
November 15, 2018 at College Park Center (Petsche Court) - Arlington, Texas



Arkansas 21

| No. | Player | S | Pts | FG | 3FG | FT | OR | DR | TR | PF | A | TO | Blk | Stl | Min | +/- |
|---------------|------------------------|---|-----------|-------------|------------|------------|----------|----------|----------|----------|----------|----------|----------|----------|-----------|-----|
| 02 | TOLEFREE, ALEXIS | | 8 | 2-5 | 1-2 | 3-3 | 0 | 1 | 1 | 0 | 0 | 0 | 0 | 1 | 10 | 6 |
| 03 | MONK, MALICA | | 2 | 0-2 | 0-2 | 2-4 | 2 | 0 | 2 | 2 | 2 | 1 | 0 | 0 | 8 | 4 |
| 10 | WILLIAMS, KIARA | | 2 | 1-1 | 0-0 | 0-1 | 0 | 0 | 0 | 2 | 0 | 0 | 0 | 0 | 2 | 2 |
| 14 | MASON, JAILYN | | 0 | 0-0 | 0-0 | 0-0 | 0 | 0 | 0 | 1 | 0 | 0 | 0 | 0 | 4 | 0 |
| 33 | DUNGEE, CHELSEA | | 7 | 3-5 | 1-1 | 0-0 | 0 | 2 | 2 | 1 | 0 | 0 | 0 | 0 | 10 | 6 |
| 00 | GAULDEN, ATYANNA | | 0 | 0-0 | 0-0 | 0-0 | 0 | 0 | 0 | 0 | 0 | 0 | 0 | 0 | 2 | 2 |
| 01 | NORTHCROSS-BAKER, RAVE | | 0 | 0-0 | 0-0 | 0-0 | 0 | 0 | 0 | 0 | 0 | 0 | 0 | 0 | 0 | 0 |
| 22 | ZIMMERMAN, BAILEY | | 2 | 1-1 | 0-0 | 0-0 | 1 | 0 | 1 | 0 | 0 | 0 | 0 | 0 | 6 | 6 |
| 24 | THOMAS, TAYLAH | | 0 | 0-0 | 0-0 | 0-0 | 0 | 1 | 1 | 0 | 0 | 0 | 0 | 1 | 8 | 4 |
| 52 | DOUMBIA, ROKIA | | 0 | 0-0 | 0-0 | 0-0 | 0 | 0 | 0 | 0 | 0 | 0 | 0 | 0 | 0 | 0 |
| | TEAM | | | | | | 0 | 0 | 0 | 0 | | 0 | | | | |
| TOTALS | | | 21 | 7-14 | 2-5 | 5-8 | 0 | 0 | 7 | 6 | 2 | 1 | 0 | 2 | 50 | |

Shooting By Period

| Period | FG | FG% | 3FG | 3FG% | FT | FT% |
|----------|-------|-------|------|-------|------|-------|
| 3rd Qtr | 6-19 | 32% | 1-4 | 25% | 4-8 | 50% |
| 4th Qtr | 6-17 | 35% | 1-4 | 25% | 0-2 | 00% |
| 2nd Half | 7-14 | 50% | 2-5 | 40% | 5-8 | 63% |
| 2nd Half | 12-36 | 33% | 2-8 | 25% | 4-10 | 40% |
| Game | 26-63 | 41.3% | 5-16 | 31.3% | 9-18 | 50.0% |

UT Arlington 15

| No. | Player | S | Pts | FG | 3FG | FT | OR | DR | TR | PF | A | TO | Blk | Stl | Min | +/- |
|---------------|-------------------|---|-----------|-------------|------------|------------|----------|----------|-----------|----------|----------|----------|----------|----------|-----------|-----|
| 00 | JOHNSON, CIERRA | | 5 | 2-3 | 0-0 | 1-1 | 3 | 0 | 3 | 0 | 0 | 1 | 0 | 0 | 10 | -6 |
| 01 | MCGOWEN, LAURYNN | | 0 | 0-1 | 0-0 | 0-0 | 0 | 0 | 0 | 1 | 1 | 0 | 0 | 0 | 1 | 1 |
| 02 | BILLIE, LAUREN | | 8 | 3-4 | 1-2 | 1-1 | 1 | 0 | 1 | 0 | 0 | 0 | 0 | 1 | 10 | -6 |
| 12 | ALEXANDER, BROOKE | | 0 | 0-0 | 0-0 | 0-0 | 0 | 0 | 0 | 2 | 0 | 0 | 0 | 0 | 3 | -1 |
| 33 | JOHNSON, KELSEY | | 0 | 0-1 | 0-0 | 0-0 | 0 | 0 | 0 | 0 | 0 | 0 | 0 | 0 | 3 | -3 |
| 03 | DOSSEY, MISTY | | 0 | 0-0 | 0-0 | 0-0 | 0 | 1 | 1 | 1 | 0 | 0 | 0 | 0 | 1 | -2 |
| 13 | MACHADO, DAIANE | | 0 | 0-0 | 0-0 | 0-0 | 0 | 0 | 0 | 0 | 0 | 0 | 0 | 0 | 0 | 0 |
| 20 | CHASTAIN, CLAIRE | | 0 | 0-1 | 0-1 | 0-0 | 1 | 1 | 2 | 0 | 0 | 0 | 0 | 0 | 4 | -1 |
| 21 | MILTON, TERRYNN | | 0 | 0-3 | 0-0 | 0-0 | 1 | 1 | 2 | 0 | 0 | 1 | 0 | 0 | 9 | -7 |
| 24 | EVANS, AYSIA | | 0 | 0-3 | 0-0 | 0-0 | 0 | 0 | 0 | 1 | 1 | 0 | 0 | 0 | 3 | -4 |
| 41 | FERRELL, KATIE | | 2 | 1-2 | 0-0 | 0-0 | 0 | 2 | 2 | 1 | 1 | 1 | 0 | 0 | 6 | -1 |
| | TEAM | | | | | | 0 | 0 | 0 | 0 | | 0 | | | | |
| TOTALS | | | 15 | 6-18 | 1-3 | 2-2 | 0 | 0 | 11 | 6 | 3 | 3 | 0 | 1 | 50 | |

Shooting By Period

| Period | FG | FG% | 3FG | 3FG% | FT | FT% |
|----------|-------|-------|------|-------|------|-------|
| 3rd Qtr | 8-21 | 38% | 2-2 | 100% | 5-6 | 83% |
| 4th Qtr | 4-14 | 29% | 2-4 | 50% | 1-4 | 25% |
| 2nd Half | 6-18 | 33% | 1-3 | 33% | 2-2 | 100% |
| 2nd Half | 12-35 | 34% | 4-6 | 67% | 6-10 | 60% |
| Game | 25-72 | 34.7% | 7-15 | 46.7% | 8-12 | 66.7% |

Game Notes:

Officials: D'Lynn Schertz, Britton Sherry, Jeremy Hohn
Attendance: 1081

Start Time: 2018-11-15 01:02:29
End Time: 2018-11-15 02:59:07
Game Duration: 116

| Score | 1st | 2nd | 3rd | 4th | TOT |
|-------|-----|-----|-----|-----|-----------|
| ARK | 15 | 21 | 17 | 13 | 66 |
| UTA | 16 | 15 | 23 | 11 | 65 |

| Points from (This Period) | ARK | UTA |
|---------------------------|-----|-----|
| In the Paint | 6 | 10 |
| Off Turns | 3 | 2 |
| 2nd Chance | 4 | 2 |
| Fast Break | 4 | 0 |
| Bench | 2 | 2 |

**Official Play-By-Play
Arkansas vs UT Arlington
Second Quarter**

November 15, 2018 at College Park Center (Petsche Court) - Arlington, Texas



Period 2

Starters:

Arkansas: 10 WILLIAMS, KIARA; 14 MASON, JAILYN; 33 DUNGEE, CHELSEA; 2 TOLEFREE, ALEXIS; 3 MONK, MALICA;

UT Arlington: 0 JOHNSON, CIERRA; 1 MCGOWEN, LAURYNN; 2 BILLIE, LAUREN; 12 ALEXANDER, BROOKE; 33 JOHNSON, KELSEY;

| Time | VISITORS: Arkansas | Score | Margin | HOME: UT Arlington |
|-------|---------------------------------------|-------|--------|--|
| 09:49 | MISSED JUMPER by TOLEFREE, ALEXIS | | | |
| 09:45 | | | | REBOUND (DEF) by MILTON, TERRYN |
| 09:24 | | | | MISSED 3PTR by CHASTAIN, CLAIRE |
| 09:21 | | | | REBOUND (OFF) by JOHNSON, CIERRA |
| 09:14 | | | | MISSED JUMPER by MILTON, TERRYN |
| 09:12 | | | | REBOUND (OFF) by JOHNSON, CIERRA |
| 09:01 | | | | TURNOVER (LOSTBALL) by JOHNSON, CIERRA |
| 08:48 | GOOD! JUMPER by WILLIAMS, KIARA [PNT] | 16-17 | V 1 | |
| 08:48 | | | | FOUL (PERSONAL) by DOSSEY, MISTY |
| 08:48 | MISSED FT by WILLIAMS, KIARA | | | |
| 08:48 | | | | REBOUND (DEF) by DOSSEY, MISTY |
| 08:36 | FOUL (PERSONAL) by WILLIAMS, KIARA | | | |
| 08:36 | | | | SUB OUT: DOSSEY, MISTY |
| 08:36 | | | | SUB IN: FERRELL, KATIE |
| 08:31 | | | | MISSED 3PTR by BILLIE, LAUREN |
| 08:26 | | | | REBOUND (OFF) by JOHNSON, CIERRA |
| 08:04 | | | | MISSED JUMPER by FERRELL, KATIE |
| 08:02 | | | | REBOUND (OFF) by MILTON, TERRYN |
| 08:00 | | | | MISSED JUMPER by MILTON, TERRYN |
| 07:57 | REBOUND (DEF) by TOLEFREE, ALEXIS | | | |
| 07:53 | MISSED LAYUP by TOLEFREE, ALEXIS | | | |
| 07:50 | | | | REBOUND (DEF) by CHASTAIN, CLAIRE |
| 07:49 | FOUL (PERSONAL) by WILLIAMS, KIARA | | | |
| 07:49 | SUB OUT: WILLIAMS, KIARA | | | |
| 07:49 | SUB IN: THOMAS, TAYLAH | | | |
| 07:35 | | | | MISSED JUMPER by JOHNSON, CIERRA |
| 07:31 | | | | REBOUND (OFF) by CHASTAIN, CLAIRE |
| 07:16 | | | | TURNOVER (LOSTBALL) by MILTON, TERRYN |
| 07:16 | STEAL by THOMAS, TAYLAH | | | |
| 07:07 | MISSED 3PTR by MONK, MALICA | | | |
| 07:04 | | | | REBOUND (DEF) by FERRELL, KATIE |
| 07:01 | FOUL (PERSONAL) by DUNGEE, CHELSEA | | | |
| 07:01 | | | | SUB OUT: MILTON, TERRYN |
| 07:01 | | | | SUB IN: MCGOWEN, LAURYNN |
| 06:45 | | 18-17 | H 1 | GOOD! JUMPER by BILLIE, LAUREN [PNT] |
| 06:45 | FOUL (PERSONAL) by MONK, MALICA | | | |
| 06:45 | | 19-17 | H 2 | GOOD! FT by BILLIE, LAUREN |
| 06:26 | GOOD! 3PTR by DUNGEE, CHELSEA | 19-20 | V 1 | |
| 06:26 | ASSIST by MONK, MALICA | | | |
| 06:10 | | 21-20 | H 1 | GOOD! LAYUP by JOHNSON, CIERRA [PNT] |
| 06:10 | | | | ASSIST by MCGOWEN, LAURYNN |
| 06:10 | FOUL (PERSONAL) by MASON, JAILYN | | | |
| 06:10 | SUB OUT: MASON, JAILYN | | | |
| 06:10 | SUB IN: ZIMMERMAN, BAILEY | | | |
| 06:10 | | 22-20 | H 2 | GOOD! FT by JOHNSON, CIERRA |
| 05:56 | GOOD! JUMPER by DUNGEE, CHELSEA | 22-22 | T | |
| 05:47 | | | | MISSED LAYUP by MCGOWEN, LAURYNN |
| 05:46 | REBOUND (DEF) by THOMAS, TAYLAH | | | |
| 05:46 | | | | FOUL (PERSONAL) by MCGOWEN, LAURYNN |
| 05:46 | | | | SUB OUT: MCGOWEN, LAURYNN |
| 05:46 | | | | SUB IN: MILTON, TERRYN |
| 05:46 | | | | SUB OUT: CHASTAIN, CLAIRE |
| 05:46 | | | | SUB IN: ALEXANDER, BROOKE |
| 05:34 | GOOD! 3PTR by TOLEFREE, ALEXIS | 22-25 | V 3 | |
| 05:34 | ASSIST by MONK, MALICA | | | |
| 05:01 | | 25-25 | T | GOOD! 3PTR by BILLIE, LAUREN |
| 05:01 | | | | ASSIST by FERRELL, KATIE |
| 04:45 | MISSED JUMPER by DUNGEE, CHELSEA | | | |
| 04:40 | REBOUND (OFF) by MONK, MALICA | | | |
| 04:36 | | | | FOUL (PERSONAL) by ALEXANDER, BROOKE |
| 04:36 | | | | |
| 04:36 | MISSED FT by MONK, MALICA | | | |
| 04:36 | REBOUND (OFF) by TEAM | | | |
| 04:36 | GOOD! FT by MONK, MALICA [FB] | 25-26 | V 1 | |
| 04:11 | | | | MISSED JUMPER by MILTON, TERRYN |
| 04:10 | REBOUND (DEF) by TEAM | | | |
| 03:59 | MISSED 3PTR by MONK, MALICA | | | |
| 03:56 | | | | REBOUND (DEF) by FERRELL, KATIE |
| 03:29 | | 27-26 | H 1 | GOOD! JUMPER by FERRELL, KATIE [PNT] |
| 03:05 | GOOD! LAYUP by TOLEFREE, ALEXIS [PNT] | 27-28 | V 1 | |

| Time | VISITORS: Arkansas | Score | Margin | HOME: UT Arlington |
|-------|--------------------------------------|-------|--------|---------------------------------------|
| 03:05 | | | | FOUL (PERSONAL) by ALEXANDER, BROOKE |
| 03:05 | | | | SUB OUT: ALEXANDER, BROOKE |
| 03:05 | | | | SUB IN: EVANS, AYSIA |
| 03:05 | GOOD! FT by TOLEFREE, ALEXIS | 27-29 | V 2 | |
| 02:50 | | | | TURNOVER (LOSTBALL) by FERRELL, KATIE |
| 02:50 | STEAL by TOLEFREE, ALEXIS | | | |
| 02:45 | MISSED LAYUP by DUNGEE, CHELSEA | | | |
| 02:43 | REBOUND (OFF) by MONK, MALICA | | | |
| 02:43 | | | | FOUL (PERSONAL) by FERRELL, KATIE |
| 02:43 | MISSED FT by MONK, MALICA | | | |
| 02:43 | REBOUND (OFF) by TEAM | | | |
| 02:43 | | | | SUB OUT: FERRELL, KATIE |
| 02:43 | | | | SUB IN: JOHNSON, KELSEY |
| 02:43 | GOOD! FT by MONK, MALICA [FB] | 27-30 | V 3 | |
| 02:16 | | | | MISSED JUMPER by JOHNSON, KELSEY |
| 02:12 | REBOUND (DEF) by DUNGEE, CHELSEA | | | |
| 02:06 | GOOD! JUMPER by DUNGEE, CHELSEA [FB] | 27-32 | V 5 | |
| 01:57 | | | | MISSED LAYUP by EVANS, AYSIA |
| 01:54 | | | | REBOUND (OFF) by BILLIE, LAUREN |
| 01:53 | | 29-32 | V 3 | GOOD! LAYUP by BILLIE, LAUREN |
| 01:40 | TURNOVER (LOSTBALL) by MONK, MALICA | | | |
| 01:40 | | | | STEAL by BILLIE, LAUREN |
| 01:40 | FOUL (PERSONAL) by MONK, MALICA | | | |
| 01:40 | SUB OUT: MONK, MALICA | | | |
| 01:40 | SUB IN: GAULDEN, A'TYANNA | | | |
| 01:15 | | 31-32 | V 1 | GOOD! LAYUP by JOHNSON, CIERRA |
| 01:15 | | | | ASSIST by EVANS, AYSIA |
| 00:55 | | | | FOUL (PERSONAL) by EVANS, AYSIA |
| 00:55 | GOOD! FT by TOLEFREE, ALEXIS | 31-33 | V 2 | |
| 00:55 | GOOD! FT by TOLEFREE, ALEXIS | 31-34 | V 3 | |
| 00:39 | | | | MISSED LAYUP by EVANS, AYSIA |
| 00:36 | REBOUND (DEF) by DUNGEE, CHELSEA | | | |
| 00:31 | MISSED 3PTR by TOLEFREE, ALEXIS | | | |
| 00:26 | REBOUND (OFF) by ZIMMERMAN, BAILEY | | | |
| 00:25 | GOOD! LAYUP by ZIMMERMAN, BAILEY | 31-36 | V 5 | |
| 00:01 | | | | MISSED JUMPER by EVANS, AYSIA |
| 00:01 | REBOUND (DEF) by TEAM | | | |

Arkansas 36, UT Arlington 31

| Points from (This Period) | ARK | UTA |
|---------------------------|-----|-----|
| In the Paint | 6 | 10 |
| Off Turns | 3 | 2 |
| 2nd Chance | 4 | 2 |
| Fast Break | 4 | 0 |
| Bench | 2 | 2 |

Official Box Score
Arkansas vs UT Arlington
Second Half Statistics Only
November 15, 2018 at College Park Center (Petsche Court) - Arlington, Texas



Arkansas 30

| No. | Player | S | Pts | FG | 3FG | FT | OR | DR | TR | PF | A | TO | Blk | Stl | Min | +/- |
|-----|------------------------|---|-----------|--------------|------------|-------------|----------|----------|-----------|-----------|----------|----------|----------|----------|------------|-----|
| 00 | GAULDEN, A'TYANNA | | 0 | 0-1 | 0-0 | 0-0 | 0 | 1 | 1 | 1 | 1 | 0 | 0 | 0 | 5 | 2 |
| 10 | WILLIAMS, KIARA | | 0 | 0-2 | 0-0 | 0-0 | 2 | 3 | 5 | 1 | 0 | 2 | 1 | 0 | 10 | -5 |
| 14 | MASON, JAILYN | | 0 | 0-2 | 0-0 | 0-0 | 0 | 0 | 0 | 0 | 1 | 1 | 0 | 3 | 13 | -15 |
| 22 | ZIMMERMAN, BAILEY | | 2 | 1-2 | 0-1 | 0-2 | 2 | 2 | 4 | 2 | 0 | 0 | 0 | 0 | 11 | 12 |
| 24 | THOMAS, TAYLAH | | 2 | 1-2 | 0-0 | 0-2 | 1 | 5 | 6 | 0 | 0 | 1 | 0 | 0 | 10 | 1 |
| 33 | DUNGEE, CHELSEA | | 4 | 1-2 | 0-0 | 2-2 | 1 | 0 | 1 | 4 | 0 | 3 | 1 | 0 | 10 | -12 |
| 52 | DOUMBIA, ROKIA | | 0 | 0-0 | 0-0 | 0-0 | 0 | 0 | 0 | 0 | 0 | 0 | 0 | 0 | 0 | 0 |
| 01 | NORTHCROSS-BAKER, RAVE | | 2 | 1-2 | 0-0 | 0-0 | 0 | 2 | 2 | 1 | 1 | 0 | 0 | 0 | 6 | 7 |
| 02 | TOLEFREE, ALEXIS | | 10 | 4-14 | 2-7 | 0-0 | 1 | 2 | 3 | 0 | 0 | 1 | 1 | 2 | 20 | -4 |
| 03 | MONK, MALICA | | 10 | 4-9 | 0-0 | 2-4 | 1 | 2 | 3 | 2 | 0 | 1 | 0 | 0 | 15 | -6 |
| | TEAM | | 0 | 0-0 | 0-0 | 0-0 | 0 | 0 | 0 | 0 | 0 | 0 | 0 | 0 | 0 | 0 |
| | TOTALS | | 30 | 12-36 | 2-8 | 4-10 | 0 | 0 | 25 | 11 | 3 | 9 | 3 | 5 | 100 | |

Shooting By Period

| Period | FG | FG% | 3FG | 3FG% | FT | FT% |
|----------|-------|-------|------|-------|------|-------|
| 3rd Qtr | 6-19 | 32% | 1-4 | 25% | 4-8 | 50% |
| 4th Qtr | 6-17 | 35% | 1-4 | 25% | 0-2 | 00% |
| 2nd Half | 12-36 | 33% | 2-8 | 25% | 4-10 | 40% |
| Game | 26-63 | 41.3% | 5-16 | 31.3% | 9-18 | 50.0% |

Last FG Half: ARK 4th-00:02

UT Arlington 34

| No. | Player | S | Pts | FG | 3FG | FT | OR | DR | TR | PF | A | TO | Blk | Stl | Min | +/- |
|-----|-------------------|---|-----------|--------------|------------|-------------|----------|----------|-----------|-----------|-----------|----------|----------|----------|------------|-----|
| 00 | JOHNSON, CIERRA | | 13 | 5-10 | 0-0 | 3-3 | 1 | 3 | 4 | 3 | 3 | 2 | 0 | 1 | 19 | 8 |
| 01 | MCGOWEN, LAURYNN | | 2 | 1-3 | 0-0 | 0-0 | 0 | 0 | 0 | 1 | 1 | 3 | 0 | 0 | 13 | 11 |
| 02 | BILLIE, LAUREN | | 10 | 3-7 | 3-4 | 1-2 | 1 | 3 | 4 | 3 | 0 | 0 | 0 | 2 | 16 | 6 |
| 03 | DOSSEY, MISTY | | 0 | 0-0 | 0-0 | 0-0 | 0 | 0 | 0 | 0 | 0 | 0 | 0 | 0 | 0 | 0 |
| 12 | ALEXANDER, BROOKE | | 0 | 0-0 | 0-0 | 0-0 | 0 | 0 | 0 | 0 | 0 | 0 | 0 | 0 | 4 | -9 |
| 13 | MACHADO, DAIANE | | 2 | 1-2 | 0-0 | 0-1 | 1 | 1 | 2 | 0 | 1 | 0 | 0 | 0 | 6 | -5 |
| 20 | CHASTAIN, CLAIRE | | 0 | 0-2 | 0-0 | 0-0 | 0 | 1 | 1 | 0 | 0 | 1 | 0 | 0 | 4 | -2 |
| 21 | MILTON, TERRYNN | | 2 | 0-3 | 0-0 | 2-2 | 2 | 2 | 4 | 0 | 2 | 0 | 0 | 1 | 12 | -7 |
| 24 | EVANS, AYSIA | | 0 | 0-2 | 0-1 | 0-0 | 0 | 2 | 2 | 2 | 1 | 0 | 0 | 0 | 10 | 14 |
| 33 | JOHNSON, KELSEY | | 0 | 0-0 | 0-0 | 0-0 | 0 | 0 | 0 | 0 | 0 | 0 | 0 | 0 | 0 | 0 |
| 41 | FERRELL, KATIE | | 5 | 2-6 | 1-1 | 0-2 | 0 | 6 | 6 | 1 | 3 | 1 | 4 | 2 | 16 | 4 |
| | TEAM | | 0 | 0-0 | 0-0 | 0-0 | 0 | 0 | 0 | 0 | 0 | 0 | 0 | 0 | 0 | 0 |
| | TOTALS | | 34 | 12-35 | 4-6 | 6-10 | 0 | 0 | 23 | 10 | 11 | 7 | 4 | 6 | 100 | |

Shooting By Period

| Period | FG | FG% | 3FG | 3FG% | FT | FT% |
|----------|-------|-------|------|-------|------|-------|
| 3rd Qtr | 8-21 | 38% | 2-2 | 100% | 5-6 | 83% |
| 4th Qtr | 4-14 | 29% | 2-4 | 50% | 1-4 | 25% |
| 2nd Half | 12-35 | 34% | 4-6 | 67% | 6-10 | 60% |
| Game | 25-72 | 34.7% | 7-15 | 46.7% | 8-12 | 66.7% |

Last FG Half: UTA 4th-00:47

Game Notes:

Officials: D'Lynn Schertz, Britton Sherry, Jeremy Hohn
 Attendance: 1081

Start Time: 2018-11-15 01:02:29
 End Time: 2018-11-15 02:59:07
 Game Duration: 116

| Score | 1st | 2nd | 3rd | 4th | TOT |
|-------|-----|-----|-----|-----|-----------|
| ARK | 15 | 21 | 17 | 13 | 66 |
| UTA | 16 | 15 | 23 | 11 | 65 |

| Points from (This Period) | ARK | UTA |
|---------------------------|-----|-----|
| In the Paint | 16 | 14 |
| Off Turns | 4 | 13 |
| 2nd Chance | 6 | 4 |
| Fast Break | 4 | 7 |
| Bench | 6 | 9 |

Official Box Score
Arkansas vs UT Arlington
Third Quarter Statistics Only
November 15, 2018 at College Park Center (Petsche Court) - Arlington, Texas



Arkansas 30

| No. | Player | S | Pts | FG | 3FG | FT | OR | DR | TR | PF | A | TO | Blk | Stl | Min | +/- |
|---------------|------------------------|---|-----------|-------------|------------|------------|----------|----------|-----------|----------|----------|----------|----------|----------|-----------|-----|
| 02 | TOLEFREE, ALEXIS | | 3 | 1-6 | 1-3 | 0-0 | 1 | 1 | 2 | 0 | 0 | 0 | 0 | 2 | 10 | -6 |
| 03 | MONK, MALICA | | 8 | 3-5 | 0-0 | 2-2 | 0 | 0 | 0 | 1 | 0 | 1 | 0 | 0 | 9 | -6 |
| 10 | WILLIAMS, KIARA | | 0 | 0-2 | 0-0 | 0-0 | 2 | 2 | 4 | 0 | 0 | 1 | 1 | 0 | 4 | -5 |
| 14 | MASON, JAILYN | | 0 | 0-1 | 0-0 | 0-0 | 0 | 0 | 0 | 0 | 0 | 0 | 0 | 0 | 5 | -12 |
| 33 | DUNGEE, CHELSEA | | 2 | 0-1 | 0-0 | 2-2 | 1 | 0 | 1 | 2 | 0 | 1 | 0 | 0 | 6 | -8 |
| 00 | GAULDEN, A'TYANNA | | 0 | 0-0 | 0-0 | 0-0 | 0 | 0 | 0 | 0 | 0 | 0 | 0 | 0 | 1 | 0 |
| 01 | NORTHCROSS-BAKER, RAVE | | 0 | 0-0 | 0-0 | 0-0 | 0 | 1 | 1 | 1 | 1 | 0 | 0 | 0 | 4 | 2 |
| 22 | ZIMMERMAN, BAILEY | | 2 | 1-2 | 0-1 | 0-2 | 2 | 1 | 3 | 2 | 0 | 0 | 0 | 0 | 5 | 6 |
| 24 | THOMAS, TAYLAH | | 2 | 1-2 | 0-0 | 0-2 | 1 | 3 | 4 | 0 | 0 | 0 | 0 | 0 | 6 | -1 |
| 52 | DOUMBIA, ROKIA | | 0 | 0-0 | 0-0 | 0-0 | 0 | 0 | 0 | 0 | 0 | 0 | 0 | 0 | 0 | 0 |
| | TEAM | | | | | | 0 | 0 | 0 | 0 | | 0 | | | | |
| TOTALS | | | 17 | 6-19 | 1-4 | 4-8 | 0 | 0 | 15 | 6 | 1 | 3 | 1 | 2 | 50 | |

Shooting By Period

| Period | FG | FG% | 3FG | 3FG% | FT | FT% |
|----------|-------|-------|------|-------|------|-------|
| 2nd Half | 0-0 | 0% | 0-0 | 0% | 0-0 | 0% |
| Game | 26-63 | 41.3% | 5-16 | 31.3% | 9-18 | 50.0% |

UT Arlington 34

| No. | Player | S | Pts | FG | 3FG | FT | OR | DR | TR | PF | A | TO | Blk | Stl | Min | +/- |
|---------------|-------------------|---|-----------|-------------|------------|------------|----------|----------|-----------|----------|----------|----------|----------|----------|-----------|-----|
| 00 | JOHNSON, CIERRA | | 9 | 3-5 | 0-0 | 3-3 | 1 | 2 | 3 | 0 | 2 | 0 | 0 | 1 | 9 | 10 |
| 01 | MCGOWEN, LAURYNN | | 2 | 1-3 | 0-0 | 0-0 | 0 | 0 | 0 | 1 | 0 | 1 | 0 | 0 | 6 | 4 |
| 02 | BILLIE, LAUREN | | 3 | 1-2 | 1-1 | 0-0 | 1 | 2 | 3 | 3 | 0 | 0 | 0 | 0 | 6 | 8 |
| 12 | ALEXANDER, BROOKE | | 0 | 0-0 | 0-0 | 0-0 | 0 | 0 | 0 | 0 | 0 | 0 | 0 | 0 | 1 | 0 |
| 33 | JOHNSON, KELSEY | | 0 | 0-0 | 0-0 | 0-0 | 0 | 0 | 0 | 0 | 0 | 0 | 0 | 0 | 0 | 0 |
| 03 | DOSSEY, MISTY | | 0 | 0-0 | 0-0 | 0-0 | 0 | 0 | 0 | 0 | 0 | 0 | 0 | 0 | 0 | 0 |
| 13 | MACHADO, DAIANE | | 2 | 1-2 | 0-0 | 0-1 | 1 | 1 | 2 | 0 | 1 | 0 | 0 | 0 | 5 | -6 |
| 20 | CHASTAIN, CLAIRE | | 0 | 0-2 | 0-0 | 0-0 | 0 | 1 | 1 | 0 | 0 | 1 | 0 | 0 | 4 | -2 |
| 21 | MILTON, TERRYNN | | 2 | 0-2 | 0-0 | 2-2 | 2 | 1 | 3 | 0 | 1 | 0 | 0 | 1 | 6 | 1 |
| 24 | EVANS, AYSIA | | 0 | 0-1 | 0-0 | 0-0 | 0 | 1 | 1 | 2 | 1 | 0 | 0 | 0 | 6 | 8 |
| 41 | FERRELL, KATIE | | 5 | 2-4 | 1-1 | 0-0 | 0 | 0 | 0 | 1 | 2 | 0 | 2 | 0 | 7 | 7 |
| | TEAM | | | | | | 0 | 0 | 0 | 0 | | 0 | | | | |
| TOTALS | | | 23 | 8-21 | 2-2 | 5-6 | 0 | 0 | 13 | 7 | 7 | 2 | 2 | 2 | 50 | |

Shooting By Period

| Period | FG | FG% | 3FG | 3FG% | FT | FT% |
|----------|-------|-------|------|-------|------|-------|
| 2nd Half | 0-0 | 0% | 0-0 | 0% | 0-0 | 0% |
| Game | 25-72 | 34.7% | 7-15 | 46.7% | 8-12 | 66.7% |

Game Notes:

Officials: D'Lynn Schertz, Britton Sherry, Jeremy Hohn
Attendance: 1081

Start Time: 2018-11-15 01:02:29
End Time: 2018-11-15 02:59:07
Game Duration: 116

| Score | 1st | 2nd | 3rd | 4th | TOT |
|-------|-----|-----|-----|-----|-----------|
| ARK | 15 | 21 | 17 | 13 | 66 |
| UTA | 16 | 15 | 23 | 11 | 65 |

| Points from (This Period) | ARK | UTA |
|---------------------------|-----|-----|
| In the Paint | 6 | 10 |
| Off Turns | 0 | 5 |
| 2nd Chance | 4 | 4 |
| Fast Break | 4 | 4 |
| Bench | 4 | 9 |

**Official Play-By-Play
Arkansas vs UT Arlington
Third Quarter**

November 15, 2018 at College Park Center (Petsche Court) - Arlington, Texas



Period 3

Starters:

Arkansas: 10 WILLIAMS, KIARA; 14 MASON, JAILYN; 33 DUNGEE, CHELSEA; 2 TOLEFREE, ALEXIS; 3 MONK, MALICA;

UT Arlington: 0 JOHNSON, CIERRA; 1 MCGOWEN, LAURYNN; 2 BILLIE, LAUREN; 12 ALEXANDER, BROOKE; 33 JOHNSON, KELSEY;

| Time | VISITORS: Arkansas | Score | Margin | HOME: UT Arlington |
|-------|---|-------|--------|--|
| 09:53 | | | | MISSED LAYUP by EVANS, AYSIA |
| 09:50 | REBOUND (DEF) by WILLIAMS, KIARA | | | |
| 09:49 | TURNOVER (LOSTBALL) by WILLIAMS, KIARA | | | |
| 09:49 | | | | STEAL by JOHNSON, CIERRA |
| 09:40 | | | | MISSED JUMPER by BILLIE, LAUREN |
| 09:37 | REBOUND (DEF) by WILLIAMS, KIARA | | | |
| 09:28 | FOUL (OFF) by DUNGEE, CHELSEA | | | |
| 09:28 | TURNOVER (OFFENSIVE) by DUNGEE, CHELSEA | | | |
| 09:06 | | 34-36 | V 2 | GOOD! 3PTR by FERRELL, KATIE |
| 09:06 | | | | ASSIST by EVANS, AYSIA |
| 08:38 | MISSED JUMPER by DUNGEE, CHELSEA | | | |
| 08:38 | | | | BLOCK by FERRELL, KATIE |
| 08:33 | | | | REBOUND (DEF) by BILLIE, LAUREN |
| 08:28 | | 36-36 | T | GOOD! JUMPER by MCGOWEN, LAURYNN [FB] |
| 08:09 | MISSED 3PTR by TOLEFREE, ALEXIS | | | |
| 08:03 | REBOUND (OFF) by WILLIAMS, KIARA | | | |
| 08:00 | MISSED LAYUP by WILLIAMS, KIARA | | | |
| 08:00 | | | | BLOCK by FERRELL, KATIE |
| 07:58 | REBOUND (OFF) by TOLEFREE, ALEXIS | | | |
| 07:58 | | | | FOUL (PERSONAL) by BILLIE, LAUREN |
| 07:53 | MISSED 3PTR by TOLEFREE, ALEXIS | | | |
| 07:48 | | | | REBOUND (DEF) by EVANS, AYSIA |
| 07:39 | | | | MISSED JUMPER by FERRELL, KATIE |
| 07:36 | | | | REBOUND (OFF) by JOHNSON, CIERRA |
| 07:31 | | | | MISSED LAYUP by MCGOWEN, LAURYNN |
| 07:31 | BLOCK by WILLIAMS, KIARA | | | |
| 07:27 | REBOUND (DEF) by TOLEFREE, ALEXIS | | | |
| 07:25 | MISSED LAYUP by TOLEFREE, ALEXIS | | | |
| 07:22 | REBOUND (OFF) by DUNGEE, CHELSEA | | | |
| 07:22 | | | | FOUL (PERSONAL) by EVANS, AYSIA |
| 07:22 | GOOD! FT by DUNGEE, CHELSEA [FB] | 36-37 | V 1 | |
| 07:22 | GOOD! FT by DUNGEE, CHELSEA [FB] | 36-38 | V 2 | |
| 07:22 | FOUL (TECH) by DUNGEE, CHELSEA | | | |
| 07:22 | | 37-38 | V 1 | GOOD! FT by JOHNSON, CIERRA |
| 07:22 | | 38-38 | T | GOOD! FT by JOHNSON, CIERRA |
| 07:12 | | | | TURNOVER (BADPASS) by MCGOWEN, LAURYNN |
| 07:12 | STEAL by TOLEFREE, ALEXIS | | | |
| 07:11 | | | | FOUL (PERSONAL) by BILLIE, LAUREN |
| 07:06 | MISSED LAYUP by MONK, MALICA | | | |
| 07:03 | REBOUND (OFF) by WILLIAMS, KIARA | | | |
| 07:02 | MISSED JUMPER by WILLIAMS, KIARA | | | |
| 06:59 | | | | REBOUND (DEF) by BILLIE, LAUREN |
| 06:52 | | 40-38 | H 2 | GOOD! LAYUP by JOHNSON, CIERRA [FB] |
| 06:52 | | | | ASSIST by FERRELL, KATIE |
| 06:39 | GOOD! JUMPER by MONK, MALICA | 40-40 | T | |
| 06:20 | | | | MISSED JUMPER by JOHNSON, CIERRA |
| 06:18 | | | | REBOUND (OFF) by BILLIE, LAUREN |
| 06:18 | FOUL (PERSONAL) by MONK, MALICA | | | |
| 06:18 | | | | SUB OUT: MCGOWEN, LAURYNN |
| 06:18 | | | | SUB IN: MILTON, TERRYN |
| 06:18 | SUB OUT: WILLIAMS, KIARA | | | |
| 06:18 | SUB IN: THOMAS, TAYLAH | | | |
| 05:54 | | 42-40 | H 2 | GOOD! LAYUP by JOHNSON, CIERRA [PNT] |
| 05:54 | | | | ASSIST by MILTON, TERRYN |
| 05:47 | TURNOVER (BADPASS) by MONK, MALICA | | | |
| 05:47 | | | | STEAL by MILTON, TERRYN |
| 05:33 | | 44-40 | H 4 | GOOD! LAYUP by FERRELL, KATIE [PNT] |
| 05:33 | | | | ASSIST by JOHNSON, CIERRA |
| 05:23 | MISSED JUMPER by MASON, JAILYN | | | |
| 05:20 | | | | REBOUND (DEF) by JOHNSON, CIERRA |
| 05:11 | | 47-40 | H 7 | GOOD! 3PTR by BILLIE, LAUREN |
| 05:11 | | | | ASSIST by FERRELL, KATIE |
| 05:08 | | | | |
| 05:08 | | | | SUB OUT: JOHNSON, CIERRA |
| 05:08 | | | | SUB IN: MACHADO, DAIANE |
| 05:08 | SUB OUT: MASON, JAILYN | | | |
| 05:08 | SUB IN: ZIMMERMAN, BAILEY | | | |
| 05:01 | GOOD! 3PTR by TOLEFREE, ALEXIS | 47-43 | H 4 | |
| 04:42 | | | | MISSED LAYUP by MILTON, TERRYN |
| 04:39 | | | | REBOUND (OFF) by MILTON, TERRYN |

| Time | VISITORS: Arkansas | Score | Margin | HOME: UT Arlington |
|-------|--|-------|--------|---|
| 04:37 | | | | MISSED LAYUP by FERRELL, KATIE |
| 04:34 | REBOUND (DEF) by TEAM | | | |
| 04:34 | | | | |
| 04:25 | | | | FOUL (PERSONAL) by EVANS, AYSIA |
| 04:19 | | | | FOUL (PERSONAL) by BILLIE, LAUREN |
| 04:19 | GOOD! FT by MONK, MALICA | 47-44 | H 3 | |
| 04:19 | | | | SUB OUT: BILLIE, LAUREN |
| 04:19 | | | | SUB IN: JOHNSON, CIERRA |
| 04:19 | | | | SUB OUT: EVANS, AYSIA |
| 04:19 | | | | SUB IN: CHASTAIN, CLAIRE |
| 04:19 | SUB OUT: DUNGEE, CHELSEA | | | |
| 04:19 | SUB IN: NORTHCROSS-BAKER, RAVEN | | | |
| 04:19 | GOOD! FT by MONK, MALICA | 47-45 | H 2 | |
| 04:09 | | | | MISSED JUMPER by CHASTAIN, CLAIRE |
| 04:06 | REBOUND (DEF) by NORTHCROSS-BAKER, RAVEN | | | |
| 03:48 | GOOD! LAYUP by THOMAS, TAYLAH | 47-47 | T | |
| 03:48 | ASSIST by NORTHCROSS-BAKER, RAVEN | | | |
| 03:22 | | | | MISSED LAYUP by JOHNSON, CIERRA |
| 03:18 | | | | REBOUND (OFF) by MACHADO, DAIANE |
| 03:12 | | 49-47 | H 2 | GOOD! JUMPER by MACHADO, DAIANE [PNT] |
| 03:12 | | | | ASSIST by JOHNSON, CIERRA |
| 03:12 | FOUL (PERSONAL) by ZIMMERMAN, BAILEY | | | |
| 03:12 | | | | MISSED FT by MACHADO, DAIANE |
| 03:12 | REBOUND (DEF) by THOMAS, TAYLAH | | | |
| 03:06 | MISSED 3PTR by ZIMMERMAN, BAILEY | | | |
| 03:01 | REBOUND (OFF) by ZIMMERMAN, BAILEY | | | |
| 02:55 | | | | FOUL (PERSONAL) by FERRELL, KATIE |
| 02:55 | MISSED FT by THOMAS, TAYLAH | | | |
| 02:55 | REBOUND (OFF) by TEAM | | | |
| 02:55 | | | | SUB OUT: FERRELL, KATIE |
| 02:55 | | | | SUB IN: MCGOWEN, LAURYNN |
| 02:55 | MISSED FT by THOMAS, TAYLAH | | | |
| 02:55 | REBOUND (OFF) by ZIMMERMAN, BAILEY | | | |
| 02:55 | GOOD! LAYUP by ZIMMERMAN, BAILEY | 49-49 | T | |
| 02:35 | | 51-49 | H 2 | GOOD! LAYUP by JOHNSON, CIERRA |
| 02:35 | | | | ASSIST by MACHADO, DAIANE |
| 02:35 | FOUL (PERSONAL) by ZIMMERMAN, BAILEY | | | |
| 02:35 | | 52-49 | H 3 | GOOD! FT by JOHNSON, CIERRA |
| 02:18 | MISSED JUMPER by TOLEFREE, ALEXIS | | | |
| 02:15 | | | | REBOUND (DEF) by CHASTAIN, CLAIRE |
| 02:06 | | | | MISSED JUMPER by MACHADO, DAIANE |
| 02:03 | REBOUND (DEF) by THOMAS, TAYLAH | | | |
| 01:59 | GOOD! LAYUP by MONK, MALICA [FB] | 52-51 | H 1 | |
| 01:41 | FOUL (PERSONAL) by NORTHCROSS-BAKER, RAVEN | | | |
| 01:41 | | 53-51 | H 2 | GOOD! FT by MILTON, TERRYN |
| 01:41 | | 54-51 | H 3 | GOOD! FT by MILTON, TERRYN |
| 01:33 | GOOD! JUMPER by MONK, MALICA | 54-53 | H 1 | |
| 01:14 | | | | MISSED LAYUP by CHASTAIN, CLAIRE |
| 01:09 | | | | REBOUND (OFF) by MILTON, TERRYN |
| 01:08 | | | | MISSED LAYUP by MILTON, TERRYN |
| 01:05 | REBOUND (DEF) by THOMAS, TAYLAH | | | |
| 01:00 | MISSED LAYUP by MONK, MALICA | | | |
| 00:56 | | | | REBOUND (DEF) by MACHADO, DAIANE |
| 00:35 | | | | MISSED LAYUP by MCGOWEN, LAURYNN |
| 00:31 | REBOUND (DEF) by ZIMMERMAN, BAILEY | | | |
| 00:31 | | | | FOUL (PERSONAL) by MCGOWEN, LAURYNN |
| 00:31 | MISSED FT by ZIMMERMAN, BAILEY | | | |
| 00:31 | REBOUND (OFF) by TEAM | | | |
| 00:31 | | | | SUB OUT: MCGOWEN, LAURYNN |
| 00:31 | | | | SUB IN: ALEXANDER, BROOKE |
| 00:31 | SUB OUT: MONK, MALICA | | | |
| 00:31 | SUB IN: GAULDEN, A'TYANNA | | | |
| 00:31 | MISSED FT by ZIMMERMAN, BAILEY | | | |
| 00:30 | | | | REBOUND (DEF) by JOHNSON, CIERRA |
| 00:11 | | | | TURNOVER (LOSTBALL) by CHASTAIN, CLAIRE |
| 00:11 | STEAL by TOLEFREE, ALEXIS | | | |
| 00:06 | MISSED LAYUP by TOLEFREE, ALEXIS | | | |
| 00:03 | REBOUND (OFF) by THOMAS, TAYLAH | | | |
| 00:02 | MISSED JUMPER by THOMAS, TAYLAH | | | |
| 00:02 | | | | REBOUND (DEF) by MILTON, TERRYN |

Arkansas 53, UT Arlington 54

| Points from (This Period) | ARK | UTA |
|---------------------------|-----|-----|
| In the Paint | 6 | 10 |
| Off Turns | 0 | 5 |
| 2nd Chance | 4 | 4 |
| Fast Break | 4 | 4 |
| Bench | 4 | 9 |

Official Box Score
Arkansas vs UT Arlington
Fourth Quarter Statistics Only
November 15, 2018 at College Park Center (Petsche Court) - Arlington, Texas



Arkansas 13

| No. | Player | S | Pts | FG | 3FG | FT | OR | DR | TR | PF | A | TO | Blk | Stl | Min | +/- |
|---------------|------------------------|---|-----------|-------------|------------|------------|----------|----------|-----------|----------|----------|----------|----------|----------|-----------|-----|
| 02 | TOLEFREE, ALEXIS | | 7 | 3-8 | 1-4 | 0-0 | 0 | 1 | 1 | 0 | 0 | 1 | 1 | 0 | 10 | 2 |
| 03 | MONK, MALICA | | 2 | 1-4 | 0-0 | 0-2 | 1 | 2 | 3 | 1 | 0 | 0 | 0 | 0 | 6 | 0 |
| 10 | WILLIAMS, KIARA | | 0 | 0-0 | 0-0 | 0-0 | 0 | 1 | 1 | 1 | 0 | 1 | 0 | 0 | 6 | 0 |
| 14 | MASON, JAILYN | | 0 | 0-1 | 0-0 | 0-0 | 0 | 0 | 0 | 0 | 1 | 1 | 0 | 3 | 8 | -3 |
| 33 | DUNGEE, CHELSEA | | 2 | 1-1 | 0-0 | 0-0 | 0 | 0 | 0 | 2 | 0 | 2 | 1 | 0 | 4 | -4 |
| 00 | GAULDEN, A'TYANNA | | 0 | 0-1 | 0-0 | 0-0 | 0 | 1 | 1 | 1 | 1 | 0 | 0 | 0 | 4 | 2 |
| 01 | NORTHCROSS-BAKER, RAVE | | 2 | 1-2 | 0-0 | 0-0 | 0 | 1 | 1 | 0 | 0 | 0 | 0 | 0 | 2 | 5 |
| 22 | ZIMMERMAN, BAILEY | | 0 | 0-0 | 0-0 | 0-0 | 0 | 1 | 1 | 0 | 0 | 0 | 0 | 0 | 6 | 6 |
| 24 | THOMAS, TAYLAH | | 0 | 0-0 | 0-0 | 0-0 | 0 | 2 | 2 | 0 | 0 | 1 | 0 | 0 | 4 | 2 |
| 52 | DOUMBIA, ROKIA | | 0 | 0-0 | 0-0 | 0-0 | 0 | 0 | 0 | 0 | 0 | 0 | 0 | 0 | 0 | 0 |
| | TEAM | | | | | | 0 | 0 | 0 | 0 | | 0 | | | | |
| TOTALS | | | 13 | 6-17 | 1-4 | 0-2 | 0 | 0 | 10 | 5 | 2 | 6 | 2 | 3 | 50 | |

Shooting By Period

| Period | FG | FG% | 3FG | 3FG% | FT | FT% |
|--------|-------|-------|------|-------|------|-------|
| Game | 26-63 | 41.3% | 5-16 | 31.3% | 9-18 | 50.0% |

UT Arlington 11

| No. | Player | S | Pts | FG | 3FG | FT | OR | DR | TR | PF | A | TO | Blk | Stl | Min | +/- |
|---------------|-------------------|---|-----------|-------------|------------|------------|----------|----------|-----------|----------|----------|----------|----------|----------|-----------|-----|
| 00 | JOHNSON, CIERRA | | 4 | 2-5 | 0-0 | 0-0 | 0 | 1 | 1 | 3 | 1 | 2 | 0 | 0 | 10 | -2 |
| 01 | MCGOWEN, LAURYN | | 0 | 0-0 | 0-0 | 0-0 | 0 | 0 | 0 | 0 | 1 | 2 | 0 | 0 | 7 | 7 |
| 02 | BILLIE, LAUREN | | 7 | 2-5 | 2-3 | 1-2 | 0 | 1 | 1 | 0 | 0 | 0 | 0 | 2 | 10 | -2 |
| 12 | ALEXANDER, BROOKE | | 0 | 0-0 | 0-0 | 0-0 | 0 | 0 | 0 | 0 | 0 | 0 | 0 | 0 | 3 | -9 |
| 33 | JOHNSON, KELSEY | | 0 | 0-0 | 0-0 | 0-0 | 0 | 0 | 0 | 0 | 0 | 0 | 0 | 0 | 0 | 0 |
| 03 | DOSSEY, MISTY | | 0 | 0-0 | 0-0 | 0-0 | 0 | 0 | 0 | 0 | 0 | 0 | 0 | 0 | 0 | 0 |
| 13 | MACHADO, DAIANE | | 0 | 0-0 | 0-0 | 0-0 | 0 | 0 | 0 | 0 | 0 | 0 | 0 | 0 | 1 | 1 |
| 20 | CHASTAIN, CLAIRE | | 0 | 0-0 | 0-0 | 0-0 | 0 | 0 | 0 | 0 | 0 | 0 | 0 | 0 | 0 | 0 |
| 21 | MILTON, TERRY | | 0 | 0-1 | 0-0 | 0-0 | 0 | 1 | 1 | 0 | 1 | 0 | 0 | 0 | 6 | -8 |
| 24 | EVANS, AYSIA | | 0 | 0-1 | 0-1 | 0-0 | 0 | 1 | 1 | 0 | 0 | 0 | 0 | 0 | 4 | 6 |
| 41 | FERRELL, KATIE | | 0 | 0-2 | 0-0 | 0-2 | 0 | 6 | 6 | 0 | 1 | 1 | 2 | 2 | 9 | -3 |
| | TEAM | | | | | | 0 | 0 | 0 | 0 | | 0 | | | | |
| TOTALS | | | 11 | 4-14 | 2-4 | 1-4 | 0 | 0 | 10 | 3 | 4 | 5 | 2 | 4 | 50 | |

Shooting By Period

| Period | FG | FG% | 3FG | 3FG% | FT | FT% |
|--------|-------|-------|------|-------|------|-------|
| Game | 25-72 | 34.7% | 7-15 | 46.7% | 8-12 | 66.7% |

Game Notes:

Officials: D'Lynn Schertz, Britton Sherry, Jeremy Hohn
 Attendance: 1081

Start Time: 2018-11-15 01:02:29
 End Time: 2018-11-15 02:59:07
 Game Duration: 116

| Score | 1st | 2nd | 3rd | 4th | TOT |
|-------|-----|-----|-----|-----|-----------|
| ARK | 15 | 21 | 17 | 13 | 66 |
| UTA | 16 | 15 | 23 | 11 | 65 |

| Points from (This Period) | ARK | UTA |
|---------------------------|-----|-----|
| In the Paint | 10 | 4 |
| Off Turns | 4 | 8 |
| 2nd Chance | 2 | 0 |
| Fast Break | 0 | 3 |
| Bench | 2 | 0 |

**Official Play-By-Play
Arkansas vs UT Arlington
Fourth Quarter**

November 15, 2018 at College Park Center (Petsche Court) - Arlington, Texas



Period 4

Starters:

Arkansas: 10 WILLIAMS, KIARA; 14 MASON, JAILYN; 33 DUNGEE, CHELSEA; 2 TOLEFREE, ALEXIS; 3 MONK, MALICA;
UT Arlington: 0 JOHNSON, CIERRA; 1 MCGOWEN, LAURYNN; 2 BILLIE, LAUREN; 12 ALEXANDER, BROOKE; 33 JOHNSON, KELSEY;

| Time | VISITORS: Arkansas | Score | Margin | HOME: UT Arlington |
|-------|--|-------|--------|---|
| 09:58 | GOOD! LAYUP by NORTHCROSS-BAKER, RAVEN | 54-55 | V 1 | |
| 09:45 | | | | MISSED JUMPER by MILTON, TERRYN |
| 09:41 | REBOUND (DEF) by ZIMMERMAN, BAILEY | | | |
| 09:36 | MISSED 3PTR by TOLEFREE, ALEXIS | | | |
| 09:29 | | | | REBOUND (DEF) by FERRELL, KATIE |
| 09:15 | | | | MISSED LAYUP by JOHNSON, CIERRA |
| 09:12 | REBOUND (DEF) by NORTHCROSS-BAKER, RAVEN | | | |
| 09:08 | MISSED LAYUP by NORTHCROSS-BAKER, RAVEN | | | |
| 09:05 | | | | REBOUND (DEF) by MILTON, TERRYN |
| 09:02 | | | | MISSED LAYUP by JOHNSON, CIERRA |
| 08:59 | REBOUND (DEF) by GAULDEN, A'TYANNA | | | |
| 08:51 | GOOD! 3PTR by TOLEFREE, ALEXIS | 54-58 | V 4 | |
| 08:51 | ASSIST by GAULDEN, A'TYANNA | | | |
| 08:25 | | | | TURNOVER (3SEC) by JOHNSON, CIERRA |
| 08:25 | | | | |
| 08:25 | SUB OUT: GAULDEN, A'TYANNA | | | |
| 08:25 | SUB IN: MASON, JAILYN | | | |
| 08:25 | SUB OUT: NORTHCROSS-BAKER, RAVEN | | | |
| 08:25 | SUB IN: MONK, MALICA | | | |
| 08:25 | SUB OUT: THOMAS, TAYLAH | | | |
| 08:25 | SUB IN: WILLIAMS, KIARA | | | |
| 08:07 | GOOD! JUMPER by TOLEFREE, ALEXIS [PNT] | 54-60 | V 6 | |
| 07:41 | | | | TURNOVER (BADPASS) by FERRELL, KATIE |
| 07:27 | MISSED 3PTR by TOLEFREE, ALEXIS | | | |
| 07:22 | REBOUND (OFF) by MONK, MALICA | | | |
| 07:20 | GOOD! LAYUP by MONK, MALICA | 54-62 | V 8 | |
| 07:06 | | | | MISSED JUMPER by BILLIE, LAUREN |
| 07:06 | BLOCK by TOLEFREE, ALEXIS | | | |
| 07:04 | REBOUND (DEF) by TEAM | | | |
| 07:04 | | | | FOUL (PERSONAL) by JOHNSON, CIERRA |
| 06:59 | | | | SUB OUT: ALEXANDER, BROOKE |
| 06:59 | | | | SUB IN: EVANS, AYSIA |
| 06:59 | | | | SUB OUT: MILTON, TERRYN |
| 06:59 | | | | SUB IN: MCGOWEN, LAURYNN |
| 06:59 | FOUL (OFF) by WILLIAMS, KIARA | | | |
| 06:59 | TURNOVER (OFFENSIVE) by WILLIAMS, KIARA | | | |
| 06:43 | | 57-62 | V 5 | GOOD! 3PTR by BILLIE, LAUREN |
| 06:43 | | | | ASSIST by JOHNSON, CIERRA |
| 06:27 | | | | FOUL (PERSONAL) by JOHNSON, CIERRA |
| 06:27 | MISSED FT by MONK, MALICA | | | |
| 06:27 | REBOUND (OFF) by TEAM | | | |
| 06:26 | MISSED FT by MONK, MALICA | | | |
| 06:24 | | | | REBOUND (DEF) by FERRELL, KATIE |
| 06:09 | | | | MISSED JUMPER by FERRELL, KATIE |
| 06:06 | REBOUND (DEF) by MONK, MALICA | | | |
| 05:52 | MISSED JUMPER by MASON, JAILYN | | | |
| 05:47 | | | | REBOUND (DEF) by BILLIE, LAUREN |
| 05:41 | | | | TURNOVER (LOSTBALL) by MCGOWEN, LAURYNN |
| 05:41 | STEAL by MASON, JAILYN | | | |
| 05:33 | MISSED 3PTR by TOLEFREE, ALEXIS | | | |
| 05:29 | | | | REBOUND (DEF) by EVANS, AYSIA |
| 05:28 | FOUL (PERSONAL) by MONK, MALICA | | | |
| 05:25 | SUB OUT: ZIMMERMAN, BAILEY | | | |
| 05:25 | SUB IN: DUNGEE, CHELSEA | | | |
| 05:25 | SUB OUT: WILLIAMS, KIARA | | | |
| 05:25 | SUB IN: THOMAS, TAYLAH | | | |
| 05:25 | SUB OUT: MONK, MALICA | | | |
| 05:25 | SUB IN: GAULDEN, A'TYANNA | | | |
| 05:09 | | | | TURNOVER (BADPASS) by JOHNSON, CIERRA |
| 05:09 | STEAL by MASON, JAILYN | | | |
| 05:04 | TURNOVER (LOSTBALL) by MASON, JAILYN | | | |
| 05:04 | | | | STEAL by FERRELL, KATIE |
| 05:00 | | 59-62 | V 3 | GOOD! LAYUP by JOHNSON, CIERRA [FB] |
| 05:00 | | | | ASSIST by FERRELL, KATIE |
| 04:49 | MISSED JUMPER by GAULDEN, A'TYANNA | | | |
| 04:46 | REBOUND (OFF) by TEAM | | | |
| 04:36 | MISSED JUMPER by TOLEFREE, ALEXIS | | | |
| 04:36 | | | | BLOCK by FERRELL, KATIE |
| 04:32 | | | | REBOUND (DEF) by JOHNSON, CIERRA |
| 04:09 | | | | MISSED LAYUP by BILLIE, LAUREN |

| Time | VISITORS: Arkansas | Score | Margin | HOME: UT Arlington |
|-------|---|-------|--------|--|
| 04:06 | REBOUND (DEF) by THOMAS, TAYLAH | | | |
| 03:58 | MISSED JUMPER by TOLEFREE, ALEXIS | | | |
| 03:55 | | | | REBOUND (DEF) by FERRELL, KATIE |
| 03:47 | | | | MISSED 3PTR by EVANS, AYSIA |
| 03:43 | REBOUND (DEF) by THOMAS, TAYLAH | | | |
| 03:41 | TURNOVER (LOSTBALL) by THOMAS, TAYLAH | | | |
| 03:41 | | | | STEAL by BILLIE, LAUREN |
| 03:36 | | | | MISSED LAYUP by JOHNSON, CIERRA |
| 03:36 | BLOCK by DUNGEE, CHELSEA | | | |
| 03:31 | REBOUND (DEF) by TOLEFREE, ALEXIS | | | |
| 03:30 | TURNOVER (LOSTBALL) by TOLEFREE, ALEXIS | | | |
| 03:30 | | | | STEAL by BILLIE, LAUREN |
| 03:25 | FOUL (PERSONAL) by GAULDEN, A'TYANNA | | | |
| 03:25 | | | | SUB OUT: FERRELL, KATIE |
| 03:25 | | | | SUB IN: MILTON, TERRYN |
| 03:25 | SUB OUT: GAULDEN, A'TYANNA | | | |
| 03:25 | SUB IN: MONK, MALICA | | | |
| 03:25 | SUB OUT: THOMAS, TAYLAH | | | |
| 03:25 | SUB IN: WILLIAMS, KIARA | | | |
| 03:25 | | | | MISSED FT by BILLIE, LAUREN |
| 03:25 | | | | REBOUND (OFF) by TEAM |
| 03:25 | | 60-62 | V 2 | GOOD! FT by BILLIE, LAUREN [FB] |
| 03:21 | | | | SUB OUT: EVANS, AYSIA |
| 03:21 | | | | SUB IN: MACHADO, DAIANE |
| 03:12 | GOOD! JUMPER by DUNGEE, CHELSEA [PNT] | 60-64 | V 4 | |
| 02:38 | | 63-64 | V 1 | GOOD! 3PTR by BILLIE, LAUREN |
| 02:38 | | | | ASSIST by MILTON, TERRYN |
| 02:24 | FOUL (OFF) by DUNGEE, CHELSEA | | | |
| 02:24 | TURNOVER (OFFENSIVE) by DUNGEE, CHELSEA | | | |
| 02:24 | SUB OUT: DUNGEE, CHELSEA | | | |
| 02:24 | SUB IN: ZIMMERMAN, BAILEY | | | |
| 02:12 | | | | TURNOVER (BADPASS) by MCGOWEN, LAURYNN |
| 02:12 | STEAL by MASON, JAILYN | | | |
| 02:05 | | | | FOUL (PERSONAL) by JOHNSON, CIERRA |
| 02:05 | SUB OUT: ZIMMERMAN, BAILEY | | | |
| 02:05 | SUB IN: DUNGEE, CHELSEA | | | |
| 01:59 | | | | SUB OUT: MACHADO, DAIANE |
| 01:59 | | | | SUB IN: FERRELL, KATIE |
| 01:49 | MISSED JUMPER by MONK, MALICA | | | |
| 01:45 | | | | REBOUND (DEF) by FERRELL, KATIE |
| 01:31 | | | | MISSED JUMPER by FERRELL, KATIE |
| 01:26 | REBOUND (DEF) by TEAM | | | |
| 01:26 | TIMEOUT 30SEC | | | |
| 01:18 | TURNOVER (BADPASS) by DUNGEE, CHELSEA | | | |
| 01:18 | | | | STEAL by FERRELL, KATIE |
| 00:57 | SUB OUT: DUNGEE, CHELSEA | | | |
| 00:57 | SUB IN: ZIMMERMAN, BAILEY | | | |
| 00:47 | | 65-64 | H 1 | GOOD! LAYUP by JOHNSON, CIERRA [PNT] |
| 00:47 | | | | ASSIST by MCGOWEN, LAURYNN |
| 00:46 | | | | TIMEOUT 30SEC |
| 00:46 | SUB OUT: ZIMMERMAN, BAILEY | | | |
| 00:46 | SUB IN: DUNGEE, CHELSEA | | | |
| 00:40 | MISSED LAYUP by MONK, MALICA | | | |
| 00:40 | | | | REBOUND (DEF) by FERRELL, KATIE |
| 00:40 | SUB OUT: DUNGEE, CHELSEA | | | |
| 00:40 | SUB IN: ZIMMERMAN, BAILEY | | | |
| 00:14 | | | | MISSED 3PTR by BILLIE, LAUREN |
| 00:12 | REBOUND (DEF) by WILLIAMS, KIARA | | | |
| 00:12 | SUB OUT: ZIMMERMAN, BAILEY | | | |
| 00:12 | SUB IN: DUNGEE, CHELSEA | | | |
| 00:12 | TIMEOUT 30SEC | | | |
| 00:07 | MISSED LAYUP by MONK, MALICA | | | |
| 00:07 | | | | BLOCK by FERRELL, KATIE |
| 00:05 | | | | REBOUND (DEF) by FERRELL, KATIE |
| 00:05 | FOUL (PERSONAL) by DUNGEE, CHELSEA | | | |
| 00:05 | SUB OUT: DUNGEE, CHELSEA | | | |
| 00:05 | SUB IN: ZIMMERMAN, BAILEY | | | |
| 00:05 | | | | MISSED FT by FERRELL, KATIE |
| 00:05 | | | | REBOUND (OFF) by TEAM |
| 00:05 | SUB OUT: MASON, JAILYN | | | |
| 00:05 | SUB IN: THOMAS, TAYLAH | | | |
| 00:05 | | | | MISSED FT by FERRELL, KATIE |
| 00:05 | REBOUND (DEF) by MONK, MALICA | | | |
| 00:05 | SUB OUT: THOMAS, TAYLAH | | | |
| 00:05 | SUB IN: MASON, JAILYN | | | |
| 00:05 | TIMEOUT 30SEC | | | |
| 00:02 | GOOD! JUMPER by TOLEFREE, ALEXIS [PNT] | 65-66 | V 1 | |
| 00:02 | ASSIST by MASON, JAILYN | | | |

Arkansas 66, UT Arlington 65

| Points from (This Period) | ARK | UTA |
|----------------------------------|------------|------------|
| In the Paint | 10 | 4 |
| Off Turns | 4 | 8 |
| 2nd Chance | 2 | 0 |
| Fast Break | 0 | 3 |
| Bench | 2 | 0 |

**Official Scoring/Possession Reference Chart
Arkansas vs UT Arlington
Period 1**



November 15, 2018 at College Park Center (Petsche Court) - Arlington, Texas

Period 1

Starters:

Arkansas: 10 WILLIAMS, KIARA; 14 MASON, JAILYN; 33 DUNGEE, CHELSEA; 2 TOLEFREE, ALEXIS; 3 MONK, MALICA;

UT Arlington: 0 JOHNSON, CIERRA; 1 MCGOWEN, LAURYN; 2 BILLIE, LAUREN; 12 ALEXANDER, BROOKE; 33 JOHNSON, KELSEY;

| Time | VISITORS: Arkansas | Score | Margin | HOME: UT Arlington |
|-------|-------------------------------------|-------|--------|--------------------------------------|
| 09:42 | | 2-0 | H 2 | GOOD! LAYUP by JOHNSON, CIERRA |
| 08:54 | | 4-0 | H 4 | GOOD! LAYUP by JOHNSON, CIERRA [PNT] |
| 08:12 | GOOD! LAYUP by MONK, MALICA [FB] | 4-2 | H 2 | |
| 07:28 | GOOD! 3PTR by DUNGEE, CHELSEA [FB] | 4-5 | V 1 | |
| 07:00 | GOOD! LAYUP by MONK, MALICA | 4-7 | V 3 | |
| 06:24 | GOOD! JUMPER by MONK, MALICA | 4-9 | V 5 | |
| 06:04 | GOOD! LAYUP by DUNGEE, CHELSEA | 4-11 | V 7 | |
| 05:37 | GOOD! LAYUP by WILLIAMS, KIARA [FB] | 4-13 | V 9 | |
| 03:56 | | 7-13 | V 6 | GOOD! 3PTR by EVANS, AYSIA |
| 03:32 | | 9-13 | V 4 | GOOD! LAYUP by MACHADO, DAIANE |
| 01:41 | | 11-13 | V 2 | GOOD! LAYUP by DOSSEY, MISTY [PNT] |
| 00:38 | | 13-13 | T | GOOD! JUMPER by EVANS, AYSIA [PNT] |
| 00:18 | GOOD! LAYUP by GAULDEN, A'TYANNA | 13-15 | V 2 | |
| 00:05 | | 16-15 | H 1 | GOOD! 3PTR by BILLIE, LAUREN |

Arkansas 15, UT Arlington 16

**Official Scoring/Possession Reference Chart
Arkansas vs UT Arlington
Period 2**



November 15, 2018 at College Park Center (Petsche Court) - Arlington, Texas

Period 2

Starters:

Arkansas: 10 WILLIAMS, KIARA; 14 MASON, JAILYN; 33 DUNGEE, CHELSEA; 2 TOLEFREE, ALEXIS; 3 MONK, MALICA;

UT Arlington: 0 JOHNSON, CIERRA; 1 MCGOWEN, LAURYNN; 2 BILLIE, LAUREN; 12 ALEXANDER, BROOKE; 33 JOHNSON, KELSEY;

| Time | VISITORS: Arkansas | Score | Margin | HOME: UT Arlington |
|-------|---------------------------------------|-------|--------|--------------------------------------|
| 08:48 | GOOD! JUMPER by WILLIAMS, KIARA [PNT] | 16-17 | V 1 | |
| 06:45 | | 18-17 | H 1 | GOOD! JUMPER by BILLIE, LAUREN [PNT] |
| 06:45 | | 19-17 | H 2 | GOOD! FT by BILLIE, LAUREN |
| 06:26 | GOOD! 3PTR by DUNGEE, CHELSEA | 19-20 | V 1 | |
| 06:10 | | 21-20 | H 1 | GOOD! LAYUP by JOHNSON, CIERRA [PNT] |
| 06:10 | | 22-20 | H 2 | GOOD! FT by JOHNSON, CIERRA |
| 05:56 | GOOD! JUMPER by DUNGEE, CHELSEA | 22-22 | T | |
| 05:34 | GOOD! 3PTR by TOLEFREE, ALEXIS | 22-25 | V 3 | |
| 05:01 | | 25-25 | T | GOOD! 3PTR by BILLIE, LAUREN |
| 04:36 | GOOD! FT by MONK, MALICA [FB] | 25-26 | V 1 | |
| 03:29 | | 27-26 | H 1 | GOOD! JUMPER by FERRELL, KATIE [PNT] |
| 03:05 | GOOD! LAYUP by TOLEFREE, ALEXIS [PNT] | 27-28 | V 1 | |
| 03:05 | GOOD! FT by TOLEFREE, ALEXIS | 27-29 | V 2 | |
| 02:43 | GOOD! FT by MONK, MALICA [FB] | 27-30 | V 3 | |
| 02:06 | GOOD! JUMPER by DUNGEE, CHELSEA [FB] | 27-32 | V 5 | |
| 01:53 | | 29-32 | V 3 | GOOD! LAYUP by BILLIE, LAUREN |
| 01:15 | | 31-32 | V 1 | GOOD! LAYUP by JOHNSON, CIERRA |
| 00:55 | GOOD! FT by TOLEFREE, ALEXIS | 31-33 | V 2 | |
| 00:55 | GOOD! FT by TOLEFREE, ALEXIS | 31-34 | V 3 | |
| 00:25 | GOOD! LAYUP by ZIMMERMAN, BAILEY | 31-36 | V 5 | |

Arkansas 36, UT Arlington 31

**Official Scoring/Possession Reference Chart
Arkansas vs UT Arlington
Period 3**



November 15, 2018 at College Park Center (Petsche Court) - Arlington, Texas

Period 3

Starters:

Arkansas: 10 WILLIAMS, KIARA; 14 MASON, JAILYN; 33 DUNGEE, CHELSEA; 2 TOLEFREE, ALEXIS; 3 MONK, MALICA;

UT Arlington: 0 JOHNSON, CIERRA; 1 MCGOWEN, LAURYNN; 2 BILLIE, LAUREN; 12 ALEXANDER, BROOKE; 33 JOHNSON, KELSEY;

| Time | VISITORS: Arkansas | Score | Margin | HOME: UT Arlington |
|-------|----------------------------------|-------|--------|---------------------------------------|
| 09:06 | | 34-36 | V 2 | GOOD! 3PTR by FERRELL, KATIE |
| 08:28 | | 36-36 | T | GOOD! JUMPER by MCGOWEN, LAURYNN [FB] |
| 07:22 | GOOD! FT by DUNGEE, CHELSEA [FB] | 36-37 | V 1 | |
| 07:22 | GOOD! FT by DUNGEE, CHELSEA [FB] | 36-38 | V 2 | |
| 07:22 | | 37-38 | V 1 | GOOD! FT by JOHNSON, CIERRA |
| 07:22 | | 38-38 | T | GOOD! FT by JOHNSON, CIERRA |
| 06:52 | | 40-38 | H 2 | GOOD! LAYUP by JOHNSON, CIERRA [FB] |
| 06:39 | GOOD! JUMPER by MONK, MALICA | 40-40 | T | |
| 05:54 | | 42-40 | H 2 | GOOD! LAYUP by JOHNSON, CIERRA [PNT] |
| 05:33 | | 44-40 | H 4 | GOOD! LAYUP by FERRELL, KATIE [PNT] |
| 05:11 | | 47-40 | H 7 | GOOD! 3PTR by BILLIE, LAUREN |
| 05:01 | GOOD! 3PTR by TOLEFREE, ALEXIS | 47-43 | H 4 | |
| 04:19 | GOOD! FT by MONK, MALICA | 47-44 | H 3 | |
| 04:19 | GOOD! FT by MONK, MALICA | 47-45 | H 2 | |
| 03:48 | GOOD! LAYUP by THOMAS, TAYLAH | 47-47 | T | |
| 03:12 | | 49-47 | H 2 | GOOD! JUMPER by MACHADO, DAIANE [PNT] |
| 02:55 | GOOD! LAYUP by ZIMMERMAN, BAILEY | 49-49 | T | |
| 02:35 | | 51-49 | H 2 | GOOD! LAYUP by JOHNSON, CIERRA |
| 02:35 | | 52-49 | H 3 | GOOD! FT by JOHNSON, CIERRA |
| 01:59 | GOOD! LAYUP by MONK, MALICA [FB] | 52-51 | H 1 | |
| 01:41 | | 53-51 | H 2 | GOOD! FT by MILTON, TERRYNN |
| 01:41 | | 54-51 | H 3 | GOOD! FT by MILTON, TERRYNN |
| 01:33 | GOOD! JUMPER by MONK, MALICA | 54-53 | H 1 | |

Arkansas 53, UT Arlington 54

**Official Scoring/Possession Reference Chart
Arkansas vs UT Arlington**

Period 4

November 15, 2018 at College Park Center (Petsche Court) - Arlington, Texas



Period 4

Starters:

Arkansas: 10 WILLIAMS, KIARA; 14 MASON, JAILYN; 33 DUNGEE, CHELSEA; 2 TOLEFREE, ALEXIS; 3 MONK, MALICA;

UT Arlington: 0 JOHNSON, CIERRA; 1 MCGOWEN, LAURYNN; 2 BILLIE, LAUREN; 12 ALEXANDER, BROOKE; 33 JOHNSON, KELSEY;

| Time | VISITORS: Arkansas | Score | Margin | HOME: UT Arlington |
|-------|--|-------|--------|--------------------------------------|
| 09:58 | GOOD! LAYUP by NORTHCROSS-BAKER, RAVEN | 54-55 | V 1 | |
| 08:51 | GOOD! 3PTR by TOLEFREE, ALEXIS | 54-58 | V 4 | |
| 08:07 | GOOD! JUMPER by TOLEFREE, ALEXIS [PNT] | 54-60 | V 6 | |
| 07:20 | GOOD! LAYUP by MONK, MALICA | 54-62 | V 8 | |
| 06:43 | | 57-62 | V 5 | GOOD! 3PTR by BILLIE, LAUREN |
| 05:00 | | 59-62 | V 3 | GOOD! LAYUP by JOHNSON, CIERRA [FB] |
| 03:25 | | 60-62 | V 2 | GOOD! FT by BILLIE, LAUREN [FB] |
| 03:12 | GOOD! JUMPER by DUNGEE, CHELSEA [PNT] | 60-64 | V 4 | |
| 02:38 | | 63-64 | V 1 | GOOD! 3PTR by BILLIE, LAUREN |
| 00:47 | | 65-64 | H 1 | GOOD! LAYUP by JOHNSON, CIERRA [PNT] |
| 00:02 | GOOD! JUMPER by TOLEFREE, ALEXIS [PNT] | 65-66 | V 1 | |

Arkansas 66, UT Arlington 65

**Official Substitutions Log
Arkansas vs UT Arlington
Period 1**

November 15, 2018 at College Park Center (Petsche Court) - Arlington, Texas



| VISITORS: Arkansas | Time | Score | HOME: UT Arlington |
|-----------------------------------|-------|-------|----------------------------|
| 10 WILLIAMS, KIARA | | | 0 JOHNSON, CIERRA |
| 14 MASON, JAILYN | | | 1 MCGOWEN, LAURYN |
| 33 DUNGEE, CHELSEA | | | 2 BILLIE, LAUREN |
| 2 TOLEFREE, ALEXIS | | | 12 ALEXANDER, BROOKE |
| 3 MONK, MALICA | | | 33 JOHNSON, KELSEY |
| | 07:09 | 5-4 | SUB OUT: JOHNSON, KELSEY |
| | 07:09 | | SUB IN: FERRELL, KATIE |
| | 07:09 | | SUB OUT: ALEXANDER, BROOKE |
| | 07:09 | | SUB IN: MILTON, TERRY |
| | 05:34 | 13-4 | SUB OUT: MCGOWEN, LAURYN |
| | 05:34 | | SUB IN: EVANS, AYSIA |
| | 05:34 | | SUB OUT: BILLIE, LAUREN |
| | 05:34 | | SUB IN: MACHADO, DAIANE |
| | 04:22 | 13-4 | SUB OUT: JOHNSON, CIERRA |
| | 04:22 | | SUB IN: CHASTAIN, CLAIRE |
| SUB OUT: 2 TOLEFREE, ALEXIS | 04:22 | | |
| SUB IN: 1 NORTHCROSS-BAKER, RAVEN | 04:22 | | |
| SUB OUT: 3 MONK, MALICA | 04:22 | | |
| SUB IN: 24 THOMAS, TAYLAH | 04:22 | | |
| SUB OUT: 10 WILLIAMS, KIARA | 04:22 | | |
| SUB IN: 52 DOUMBIA, ROKIA | 04:22 | | |
| SUB OUT: 14 MASON, JAILYN | 04:22 | | |
| SUB IN: 0 GAULDEN, A'TYANNA | 04:22 | | |
| SUB OUT: 33 DUNGEE, CHELSEA | 04:22 | | |
| SUB IN: 22 ZIMMERMAN, BAILEY | 04:22 | | |
| | 02:24 | 13-9 | SUB OUT: MACHADO, DAIANE |
| | 02:24 | | SUB IN: DOSSEY, MISTY |
| | 00:49 | 13-11 | SUB OUT: FERRELL, KATIE |
| | 00:49 | | SUB IN: JOHNSON, CIERRA |
| | 00:24 | 13-13 | SUB OUT: EVANS, AYSIA |
| | 00:24 | | SUB IN: BILLIE, LAUREN |

Arkansas 15, UT Arlington 16

**Official Substitutions Log
Arkansas vs UT Arlington
Period 2**

November 15, 2018 at College Park Center (Petsche Court) - Arlington, Texas



| VISITORS: Arkansas | Time | Score | HOME: UT Arlington |
|------------------------------|-------------|--------------|----------------------------|
| 10 WILLIAMS, KIARA | | | 0 JOHNSON, CIERRA |
| 14 MASON, JAILYN | | | 1 MCGOWEN, LAURYN |
| 33 DUNGEE, CHELSEA | | | 2 BILLIE, LAUREN |
| 2 TOLEFREE, ALEXIS | | | 12 ALEXANDER, BROOKE |
| 3 MONK, MALICA | | | 33 JOHNSON, KELSEY |
| | 08:36 | 17-16 | SUB OUT: DOSSEY, MISTY |
| | 08:36 | | SUB IN: FERRELL, KATIE |
| SUB OUT: 10 WILLIAMS, KIARA | 07:49 | 17-16 | |
| SUB IN: 24 THOMAS, TAYLAH | 07:49 | | |
| | 07:01 | 17-16 | SUB OUT: MILTON, TERRYN |
| | 07:01 | | SUB IN: MCGOWEN, LAURYN |
| SUB OUT: 14 MASON, JAILYN | 06:10 | 20-21 | |
| SUB IN: 22 ZIMMERMAN, BAILEY | 06:10 | | |
| | 05:46 | 22-22 | SUB OUT: MCGOWEN, LAURYN |
| | 05:46 | | SUB IN: MILTON, TERRYN |
| | 05:46 | | SUB OUT: CHASTAIN, CLAIRE |
| | 05:46 | | SUB IN: ALEXANDER, BROOKE |
| | 03:05 | 28-27 | SUB OUT: ALEXANDER, BROOKE |
| | 03:05 | | SUB IN: EVANS, AYSIA |
| | 02:43 | 29-27 | SUB OUT: FERRELL, KATIE |
| | 02:43 | | SUB IN: JOHNSON, KELSEY |
| SUB OUT: 3 MONK, MALICA | 01:40 | 32-29 | |
| SUB IN: 0 GAULDEN, A'TYANNA | 01:40 | | |

Arkansas 36, UT Arlington 31

**Official Substitutions Log
Arkansas vs UT Arlington
Period 3**

November 15, 2018 at College Park Center (Petsche Court) - Arlington, Texas



| VISITORS: Arkansas | Time | Score | HOME: UT Arlington |
|-----------------------------------|-------------|--------------|---------------------------|
| 10 WILLIAMS, KIARA | | | 0 JOHNSON, CIERRA |
| 14 MASON, JAILYN | | | 1 MCGOWEN, LAURYNN |
| 33 DUNGEE, CHELSEA | | | 2 BILLIE, LAUREN |
| 2 TOLEFREE, ALEXIS | | | 12 ALEXANDER, BROOKE |
| 3 MONK, MALICA | | | 33 JOHNSON, KELSEY |
| | 06:18 | 40-40 | SUB OUT: MCGOWEN, LAURYNN |
| | 06:18 | | SUB IN: MILTON, TERRYN |
| SUB OUT: 10 WILLIAMS, KIARA | 06:18 | | |
| SUB IN: 24 THOMAS, TAYLAH | 06:18 | | |
| | 05:08 | 40-47 | SUB OUT: JOHNSON, CIERRA |
| | 05:08 | | SUB IN: MACHADO, DAIANE |
| SUB OUT: 14 MASON, JAILYN | 05:08 | | |
| SUB IN: 22 ZIMMERMAN, BAILEY | 05:08 | | |
| | 04:19 | 44-47 | SUB OUT: BILLIE, LAUREN |
| | 04:19 | | SUB IN: JOHNSON, CIERRA |
| | 04:19 | | SUB OUT: EVANS, AYSIA |
| | 04:19 | | SUB IN: CHASTAIN, CLAIRE |
| SUB OUT: 33 DUNGEE, CHELSEA | 04:19 | | |
| SUB IN: 1 NORTHCROSS-BAKER, RAVEN | 04:19 | | |
| | 02:55 | 47-49 | SUB OUT: FERRELL, KATIE |
| | 02:55 | | SUB IN: MCGOWEN, LAURYNN |
| | 00:31 | 53-54 | SUB OUT: MCGOWEN, LAURYNN |
| | 00:31 | | SUB IN: ALEXANDER, BROOKE |
| SUB OUT: 3 MONK, MALICA | 00:31 | | |
| SUB IN: 0 GAULDEN, A'TYANNA | 00:31 | | |

Arkansas 53, UT Arlington 54

**Official Substitutions Log
Arkansas vs UT Arlington
Period 4**

November 15, 2018 at College Park Center (Petsche Court) - Arlington, Texas



| VISITORS: Arkansas | Time | Score | HOME: UT Arlington |
|------------------------------------|-------------|--------------|----------------------------|
| 10 WILLIAMS, KIARA | | | 0 JOHNSON, CIERRA |
| 14 MASON, JAILYN | | | 1 MCGOWEN, LAURYN |
| 33 DUNGEE, CHELSEA | | | 2 BILLIE, LAUREN |
| 2 TOLEFREE, ALEXIS | | | 12 ALEXANDER, BROOKE |
| 3 MONK, MALICA | | | 33 JOHNSON, KELSEY |
| SUB OUT: 0 GAULDEN, A'TYANNA | 08:25 | 58-54 | |
| SUB IN: 14 MASON, JAILYN | 08:25 | | |
| SUB OUT: 1 NORTHGROSS-BAKER, RAVEN | 08:25 | | |
| SUB IN: 3 MONK, MALICA | 08:25 | | |
| SUB OUT: 24 THOMAS, TAYLAH | 08:25 | | |
| SUB IN: 10 WILLIAMS, KIARA | 08:25 | | |
| | 06:59 | 62-54 | SUB OUT: ALEXANDER, BROOKE |
| | 06:59 | | SUB IN: EVANS, AYSIA |
| | 06:59 | | SUB OUT: MILTON, TERRY |
| | 06:59 | | SUB IN: MCGOWEN, LAURYN |
| SUB OUT: 22 ZIMMERMAN, BAILEY | 05:25 | 62-57 | |
| SUB IN: 33 DUNGEE, CHELSEA | 05:25 | | |
| SUB OUT: 10 WILLIAMS, KIARA | 05:25 | | |
| SUB IN: 24 THOMAS, TAYLAH | 05:25 | | |
| SUB OUT: 3 MONK, MALICA | 05:25 | | |
| SUB IN: 0 GAULDEN, A'TYANNA | 05:25 | | |
| | 03:25 | 62-59 | SUB OUT: FERRELL, KATIE |
| | 03:25 | | SUB IN: MILTON, TERRY |
| SUB OUT: 0 GAULDEN, A'TYANNA | 03:25 | | |
| SUB IN: 3 MONK, MALICA | 03:25 | | |
| SUB OUT: 24 THOMAS, TAYLAH | 03:25 | | |
| SUB IN: 10 WILLIAMS, KIARA | 03:25 | | |
| | 03:21 | 62-60 | SUB OUT: EVANS, AYSIA |
| | 03:21 | | SUB IN: MACHADO, DAIANE |
| SUB OUT: 33 DUNGEE, CHELSEA | 02:24 | 64-63 | |
| SUB IN: 22 ZIMMERMAN, BAILEY | 02:24 | | |
| SUB OUT: 22 ZIMMERMAN, BAILEY | 02:05 | 64-63 | |
| SUB IN: 33 DUNGEE, CHELSEA | 02:05 | | |
| | 01:59 | 64-63 | SUB OUT: MACHADO, DAIANE |
| | 01:59 | | SUB IN: FERRELL, KATIE |
| SUB OUT: 33 DUNGEE, CHELSEA | 00:57 | 64-63 | |
| SUB IN: 22 ZIMMERMAN, BAILEY | 00:57 | | |
| SUB OUT: 22 ZIMMERMAN, BAILEY | 00:46 | 64-65 | |
| SUB IN: 33 DUNGEE, CHELSEA | 00:46 | | |
| SUB OUT: 33 DUNGEE, CHELSEA | 00:40 | 64-65 | |
| SUB IN: 22 ZIMMERMAN, BAILEY | 00:40 | | |
| SUB OUT: 22 ZIMMERMAN, BAILEY | 00:12 | 64-65 | |
| SUB IN: 33 DUNGEE, CHELSEA | 00:12 | | |
| SUB OUT: 33 DUNGEE, CHELSEA | 00:05 | 64-65 | |
| SUB IN: 22 ZIMMERMAN, BAILEY | 00:05 | | |
| SUB OUT: 14 MASON, JAILYN | 00:05 | | |
| SUB IN: 24 THOMAS, TAYLAH | 00:05 | | |
| SUB OUT: 24 THOMAS, TAYLAH | 00:05 | | |
| SUB IN: 14 MASON, JAILYN | 00:05 | | |

Arkansas 66, UT Arlington 65

Official Shot Chart
Arkansas vs UT Arlington
PERIOD 1 Shots
 November 15, 2018 at College Park Center (Petsche Court) - Arlington, Texas



UT Arlington

Arkansas

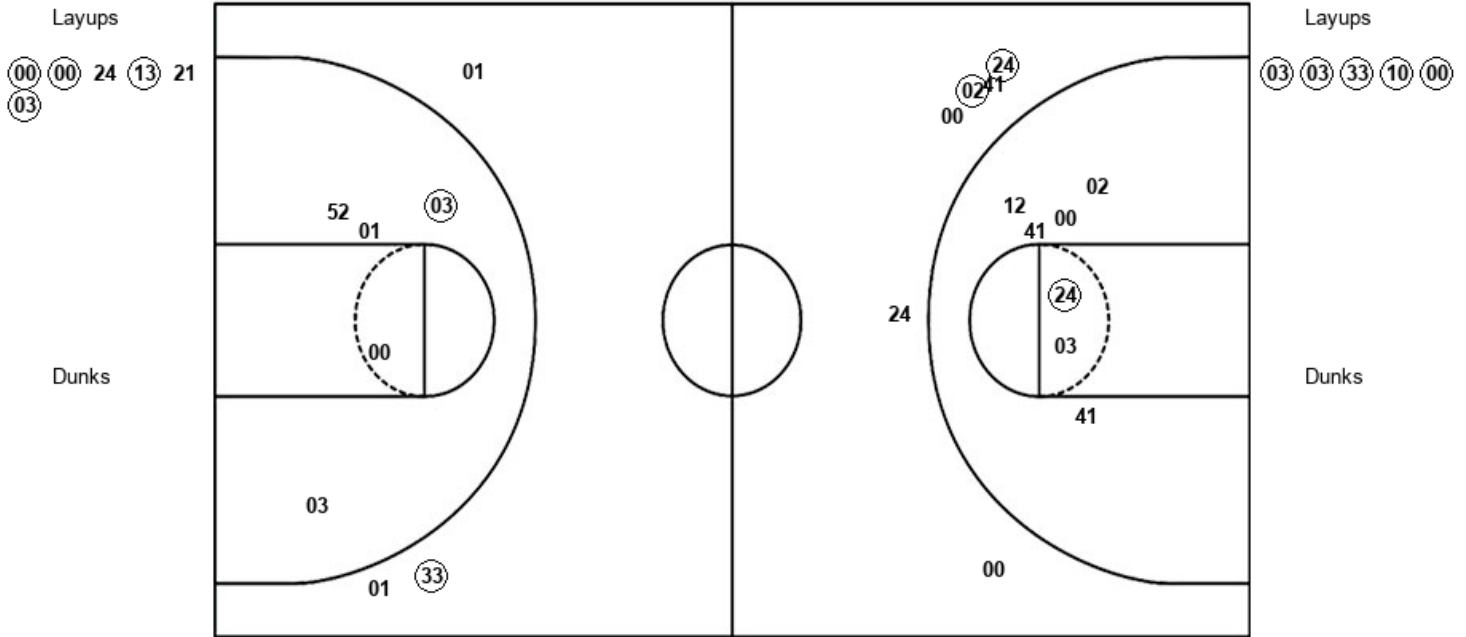

| UTA : Period 1 | Made | Att | Pct |
|--------------------------|----------|-----------|-------------|
| Layups | 4 | 6 | 66.7 |
| Dunks | 0 | 0 | 0 |
| 2PT Field Goals | 5 | 13 | 38.5 |
| 3PT Field Goals | 2 | 6 | 33.3 |
| Total Field Goals | 7 | 19 | 36.8 |

| ARK : Period 1 | Made | Att | Pct |
|--------------------------|----------|-----------|-------------|
| Layups | 5 | 5 | 100.0 |
| Dunks | 0 | 0 | 0 |
| 2PT Field Goals | 6 | 10 | 60.0 |
| 3PT Field Goals | 1 | 3 | 33.3 |
| Total Field Goals | 7 | 13 | 53.8 |

Official Shot Chart
 Arkansas vs UT Arlington
 PERIOD 2 Shots

November 15, 2018 at College Park Center (Petsche Court) - Arlington, Texas



UT Arlington

Arkansas

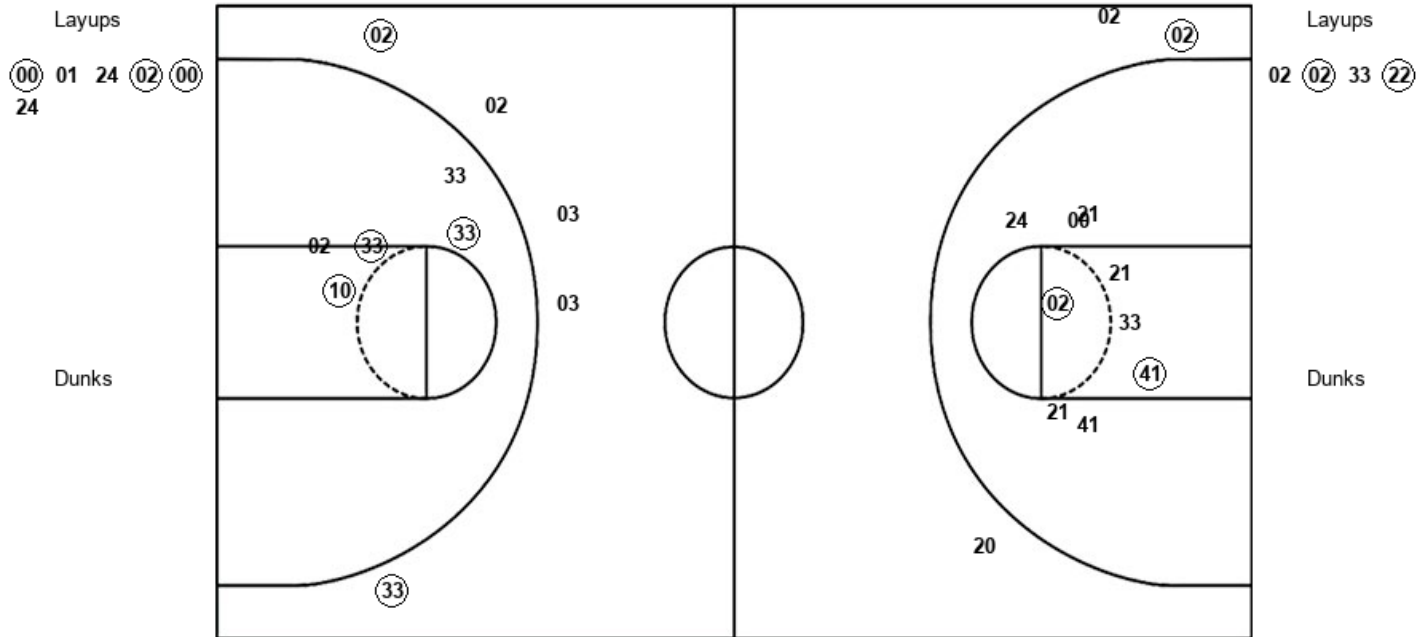

| UTA : Period 2 | Made | Att | Pct |
|--------------------------|----------|-----------|-------------|
| Layups | 3 | 6 | 50.0 |
| Dunks | 0 | 0 | 0 |
| 2PT Field Goals | 5 | 15 | 33.3 |
| 3PT Field Goals | 1 | 3 | 33.3 |
| Total Field Goals | 6 | 18 | 33.3 |

| ARK : Period 2 | Made | Att | Pct |
|--------------------------|----------|-----------|-------------|
| Layups | 2 | 4 | 50.0 |
| Dunks | 0 | 0 | 0 |
| 2PT Field Goals | 5 | 9 | 55.6 |
| 3PT Field Goals | 2 | 5 | 40.0 |
| Total Field Goals | 7 | 14 | 50.0 |

Official Shot Chart
 Arkansas vs UT Arlington
 PERIOD 3 Shots

November 15, 2018 at College Park Center (Petsche Court) - Arlington, Texas



UT Arlington

Arkansas

Layups

24 01 (00) (00) (41)
 21 41 00 (00) 20
 21 01

Layups

10 02 03 (24) (22)
 (03) 03 02

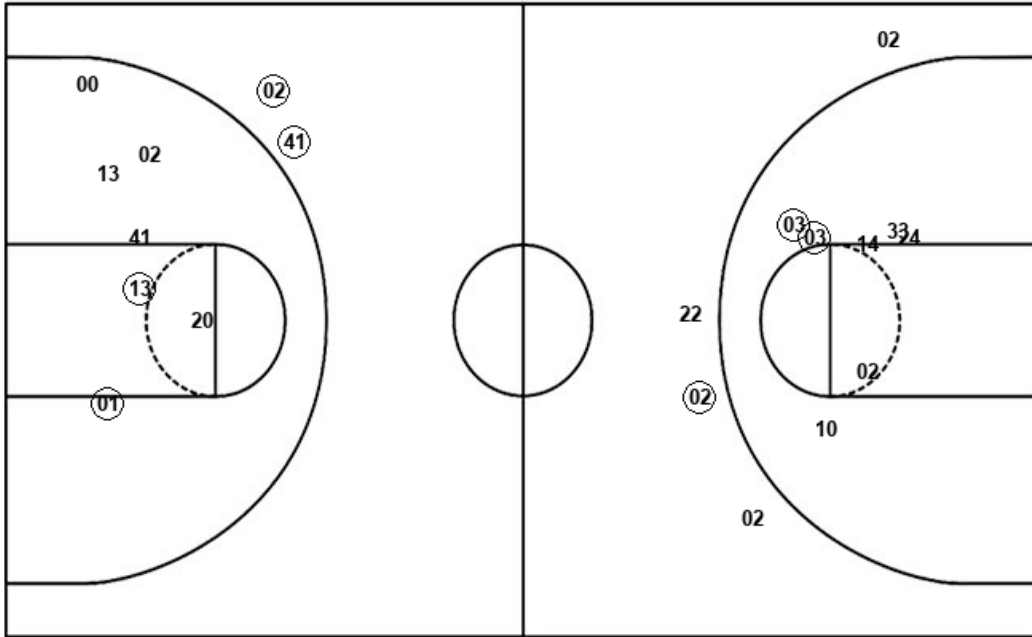

Dunks

Dunks

| UTA : Period 3 | Made | Att | Pct |
|--------------------------|----------|-----------|-------------|
| Layups | 4 | 12 | 33.3 |
| Dunks | 0 | 0 | 0 |
| 2PT Field Goals | 6 | 19 | 31.6 |
| 3PT Field Goals | 2 | 2 | 100.0 |
| Total Field Goals | 8 | 21 | 38.1 |

| ARK : Period 3 | Made | Att | Pct |
|--------------------------|----------|-----------|-------------|
| Layups | 3 | 8 | 37.5 |
| Dunks | 0 | 0 | 0 |
| 2PT Field Goals | 5 | 15 | 33.3 |
| 3PT Field Goals | 1 | 4 | 25.0 |
| Total Field Goals | 6 | 19 | 31.6 |

Official Shot Chart
Arkansas vs UT Arlington
PERIOD 4 Shots
 November 15, 2018 at College Park Center (Petsche Court) - Arlington, Texas



UT Arlington

Arkansas

Layups
 00 00 (00) 02 00
 (00)

Layups
 (01) 01 (03) 03 03

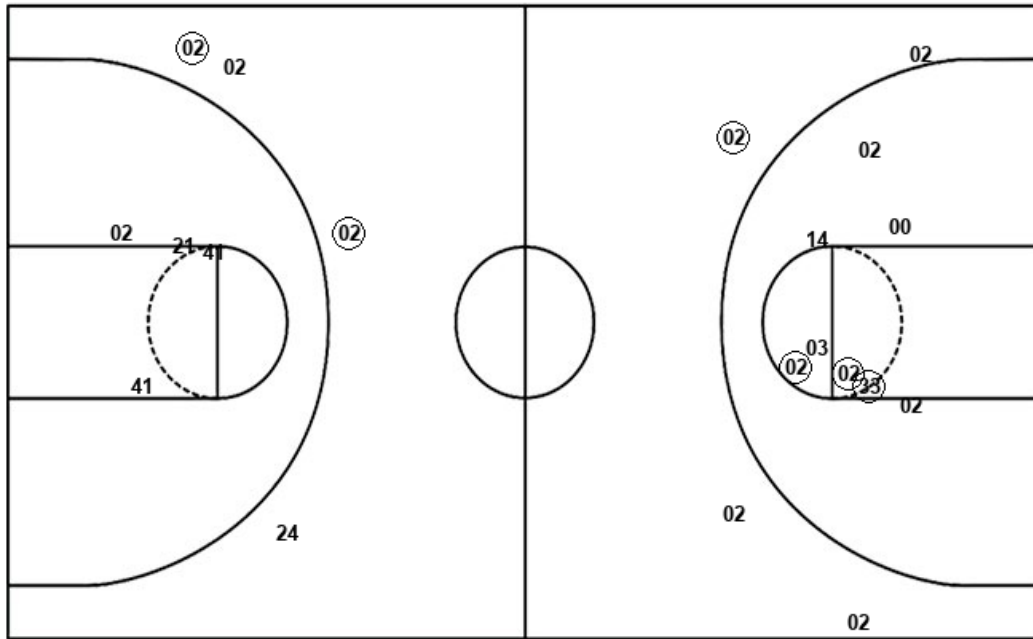

| UTA : Period 4 | Made | Att | Pct |
|--------------------------|----------|-----------|-------------|
| Layups | 2 | 6 | 33.3 |
| Dunks | 0 | 0 | 0 |
| 2PT Field Goals | 2 | 10 | 20.0 |
| 3PT Field Goals | 2 | 4 | 50.0 |
| Total Field Goals | 4 | 14 | 28.6 |

| ARK : Period 4 | Made | Att | Pct |
|--------------------------|----------|-----------|-------------|
| Layups | 2 | 5 | 40.0 |
| Dunks | 0 | 0 | 0 |
| 2PT Field Goals | 5 | 13 | 38.5 |
| 3PT Field Goals | 1 | 4 | 25.0 |
| Total Field Goals | 6 | 17 | 35.3 |

**Official Shot Chart
Arkansas vs UT Arlington
Arkansas Team Shots**

November 15, 2018 at College Park Center (Petsche Court) - Arlington, Texas



Layups

Dunks

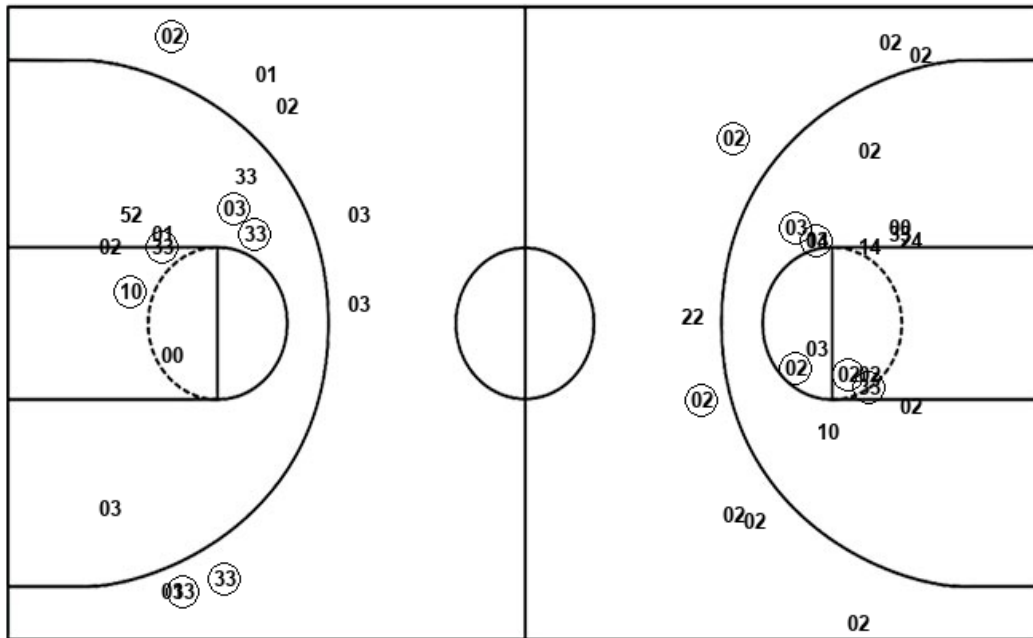

Layups

Dunks

| | | | | |
|----|----|----|----|----|
| 03 | 03 | 33 | 10 | 00 |
| 02 | 02 | 33 | 22 | 10 |
| 02 | 03 | 24 | 22 | 03 |
| 03 | 02 | 01 | 01 | 03 |
| 03 | 03 | | | |

| ARK : Period 1 | Made | Att | Pct |
|--------------------------|----------|-----------|-------------|
| Layups | 5 | 5 | 100.0 |
| Dunks | 0 | 0 | 0 |
| 2PT Field Goals | 6 | 10 | 60.0 |
| 3PT Field Goals | 1 | 3 | 33.3 |
| Total Field Goals | 7 | 13 | 53.8 |

| ARK : Period 3 | Made | Att | Pct |
|--------------------------|----------|-----------|-------------|
| Layups | 3 | 8 | 37.5 |
| Dunks | 0 | 0 | 0 |
| 2PT Field Goals | 5 | 15 | 33.3 |
| 3PT Field Goals | 1 | 4 | 25.0 |
| Total Field Goals | 6 | 19 | 31.6 |

| ARK : Period 2 | Made | Att | Pct |
|--------------------------|----------|-----------|-------------|
| Layups | 2 | 4 | 50.0 |
| Dunks | 0 | 0 | 0 |
| 2PT Field Goals | 5 | 9 | 55.6 |
| 3PT Field Goals | 2 | 5 | 40.0 |
| Total Field Goals | 7 | 14 | 50.0 |

| ARK : Period 4 | Made | Att | Pct |
|--------------------------|----------|-----------|-------------|
| Layups | 2 | 5 | 40.0 |
| Dunks | 0 | 0 | 0 |
| 2PT Field Goals | 5 | 13 | 38.5 |
| 3PT Field Goals | 1 | 4 | 25.0 |
| Total Field Goals | 6 | 17 | 35.3 |

Official Shot Chart
Arkansas vs UT Arlington
UT Arlington Team Shots
November 15, 2018 at College Park Center (Petsche Court) - Arlington, Texas



Layups

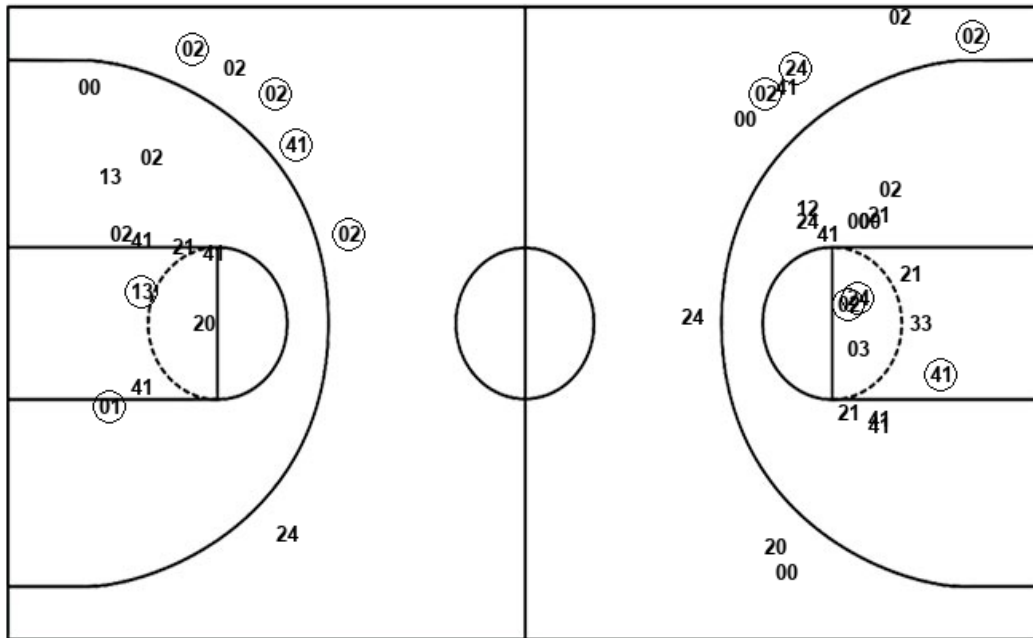

Layups

| | | | | |
|----|----|----|----|----|
| 00 | 00 | 24 | 13 | 21 |
| 03 | 00 | 01 | 24 | 02 |
| 00 | 24 | 24 | 01 | 00 |
| 00 | 41 | 21 | 41 | 00 |
| 00 | 20 | 21 | 01 | 00 |
| 00 | 00 | 02 | 00 | 00 |

Dunks

Dunks

| UTA : Period 1 | Made | Att | Pct |
|--------------------------|----------|-----------|-------------|
| Layups | 4 | 6 | 66.7 |
| Dunks | 0 | 0 | 0 |
| 2PT Field Goals | 5 | 13 | 38.5 |
| 3PT Field Goals | 2 | 6 | 33.3 |
| Total Field Goals | 7 | 19 | 36.8 |

| UTA : Period 2 | Made | Att | Pct |
|--------------------------|----------|-----------|-------------|
| Layups | 3 | 6 | 50.0 |
| Dunks | 0 | 0 | 0 |
| 2PT Field Goals | 5 | 15 | 33.3 |
| 3PT Field Goals | 1 | 3 | 33.3 |
| Total Field Goals | 6 | 18 | 33.3 |

| UTA : Period 3 | Made | Att | Pct |
|--------------------------|----------|-----------|-------------|
| Layups | 4 | 12 | 33.3 |
| Dunks | 0 | 0 | 0 |
| 2PT Field Goals | 6 | 19 | 31.6 |
| 3PT Field Goals | 2 | 2 | 100.0 |
| Total Field Goals | 8 | 21 | 38.1 |

| UTA : Period 4 | Made | Att | Pct |
|--------------------------|----------|-----------|-------------|
| Layups | 2 | 6 | 33.3 |
| Dunks | 0 | 0 | 0 |
| 2PT Field Goals | 2 | 10 | 20.0 |
| 3PT Field Goals | 2 | 4 | 50.0 |
| Total Field Goals | 4 | 14 | 28.6 |