

FINAL SCORE



Tennessee State

60



UT Martin

83

March 02, 2019 • Kathleen and Tom Elam Center - Martin, Tenn.

FINAL STATISTICS

Official Box Score
Tennessee State vs UT Martin
Game Totals -- Final Statistics
March 02, 2019 at Kathleen and Tom Elam Center - Martin, Tenn.

Tennessee State 60

No.	Player	S	Pts	FG	3FG	FT	OR	DR	TR	PF	A	TO	Blk	Stl	Min	+/-
02	Wrister, Andreana		3	1-3	1-2	0-0	0	0	0	1	0	0	0	1	12	-15
03	Wrightsell, Jaden		8	4-7	0-1	0-4	0	4	4	4	1	3	0	2	24	-20
10	Elliott, Lauren		3	1-6	0-1	1-2	0	1	1	1	2	3	0	0	32	-18
22	Wooten, Tia		14	4-8	1-1	5-6	2	4	6	4	2	3	0	0	22	-14
24	Sims, Asia		0	0-2	0-1	0-0	0	2	2	0	0	2	0	1	17	-14
00	Roberts, Taylor		10	3-7	0-1	4-5	0	1	1	3	5	2	0	3	23	-8
01	Young, Jazmine		5	2-6	0-0	1-2	1	2	3	3	1	0	0	2	20	-6
04	Banner, Terrysha		0	0-1	0-1	0-0	0	0	0	1	0	1	0	0	8	-8
11	Pizzo, Isabella		0	0-0	0-0	0-0	0	1	1	0	0	0	0	0	3	-3
14	Primas, Ashley		4	2-3	0-0	0-0	0	1	1	3	0	3	1	0	10	-1
20	Outlow, Cebria		10	4-7	0-0	2-4	3	1	4	4	4	0	1	0	22	-6
31	Burnett, Annaliese		3	1-1	1-1	0-0	0	0	0	0	0	0	0	0	2	1
32	Broner, Jasmine		0	0-0	0-0	0-0	0	0	0	0	0	0	0	0	3	-5
35	Harris, Akiya		0	0-1	0-0	0-0	0	0	0	0	1	0	0	0	1	2
	Team						1	1	2	0		0				
TOTALS			60	22-52	3-9	13-23	7	18	25	24	16	17	2	9	200	

Shooting By Period

Period	FG	FG%	3FG	3FG%	FT	FT%
1st Qtr	6-14	43%	0-1	00%	0-2	00%
2nd Qtr	4-11	36%	0-2	00%	4-6	67%
3rd Qtr	5-11	45%	1-2	50%	8-10	80%
4th Qtr	7-16	44%	2-4	50%	1-5	20%
1st Half	10-25	40%	0-3	00%	4-8	50%
2nd Half	12-27	44%	3-6	50%	9-15	60%
Game	22-52	42.3%	3-9	33.3%	13-23	56.5%

Last FG: 4th-00:34
Biggest Run: 6-0
Largest lead: By 1 at 2-06:49
Technical Fouls: None.

UT Martin 83

No.	Player	S	Pts	FG	3FG	FT	OR	DR	TR	PF	A	TO	Blk	Stl	Min	+/-
04	Robertson, Emanye		28	8-14	0-1	12-13	1	0	1	1	8	7	0	4	39	26
14	Hicks, Zaire		14	3-6	2-3	6-6	0	2	2	3	2	3	0	0	32	16
15	Moore, Brittni		0	0-4	0-3	0-0	0	0	0	1	0	0	0	0	14	8
20	Perry, Chelsey		4	2-5	0-1	0-0	1	6	7	4	2	3	0	1	15	24
21	Waldrop, Maddie		20	8-11	0-1	4-4	6	10	16	3	1	3	0	0	34	20
00	Davis, Emma		0	0-0	0-0	0-0	0	0	0	0	0	0	0	0	1	-2
02	Hudson, Sade'		5	1-6	0-3	3-4	0	0	0	1	0	0	0	0	16	9
11	Adams, Aundrea		0	0-0	0-0	0-0	0	0	0	1	0	0	0	0	6	8
13	Stanford, Tamiah		0	0-0	0-0	0-0	0	0	0	0	0	0	0	0	1	-2
22	Griffin, Damiah		6	3-5	0-0	0-0	1	1	2	2	1	1	1	1	27	13
23	Landversicht, Jalynn		0	0-0	0-0	0-0	0	0	0	0	0	0	0	0	1	-2
30	Grant, Kyarah		0	0-0	0-0	0-0	0	0	0	0	0	0	0	0	1	-2
31	Grant, Kyannah		0	0-1	0-1	0-0	0	1	1	0	0	0	0	0	1	-3
33	Burdick, Demi		6	3-3	0-0	0-0	1	5	6	0	2	0	0	1	13	2
	Team						0	2	2	0		1				
TOTALS			83	28-55	2-13	25-27	10	27	37	16	16	18	1	7	200	

Shooting By Period

Period	FG	FG%	3FG	3FG%	FT	FT%
1st Qtr	6-15	40%	0-3	00%	5-6	83%
2nd Qtr	7-14	50%	1-4	25%	0-0	0%
3rd Qtr	7-12	58%	0-1	00%	12-12	100%
4th Qtr	8-14	57%	1-5	20%	8-9	89%
1st Half	13-29	45%	1-7	14%	5-6	83%
2nd Half	15-26	58%	1-6	17%	20-21	95%
Game	28-55	50.9%	2-13	15.4%	25-27	92.6%

Last FG: 4th-01:15
Biggest Run: 9-0
Largest lead: By 26 at 4-00:44
Technical Fouls: None.

Game Notes:

Officials: **Doug Klenc, Kristen Jones, Terri Tubbs**
Attendance: 1304

Start Time: 2019-03-02 19:03:19
End Time: 2019-03-02 21:01:42
Game Duration: 118
Conference Game:

Score	1st	2nd	3rd	4th	TOT
TSU	12	12	19	17	60
UTM	17	15	26	25	83

TSU led for 1:52. UTM led for 37:04.
Game was tied for 1:04.
Times tied: 1 Lead Changes: 2

Points from	TSU	UTM
In the Paint	34	50
Off Turns	26	20
2nd Chance	9	12
Fast Break	12	16
Bench	32	17

Official Box Score
Tennessee State vs UT Martin
First Half Statistics Only
March 02, 2019 at Kathleen and Tom Elam Center - Martin, Tenn.

Tennessee State 24

No.	Player	S	Pts	FG	3FG	FT	OR	DR	TR	PF	A	TO	Blk	Stl	Min	+/-
00	Roberts, Taylor		2	0-1	0-0	2-2	0	1	1	2	1	0	0	0	12	4
10	Elliott, Lauren		2	1-4	0-1	0-0	0	1	1	1	1	1	0	0	17	-6
11	Pizzo, Isabella		0	0-0	0-0	0-0	0	0	0	0	0	0	0	0	0	0
14	Primas, Ashley		2	1-2	0-0	0-0	0	0	0	1	0	2	1	0	5	-1
20	Outlow, Cebria		4	1-4	0-0	2-4	2	1	3	2	2	0	1	0	14	-5
22	Wooten, Tia		4	2-2	0-0	0-0	1	3	4	2	0	3	0	0	8	0
24	Sims, Asia		0	0-2	0-1	0-0	0	2	2	0	0	2	0	1	11	-10
31	Burnett, Annaliese		0	0-0	0-0	0-0	0	0	0	0	0	0	0	0	0	0
32	Broner, Jasmine		0	0-0	0-0	0-0	0	0	0	0	0	0	0	0	0	0
35	Harris, Akiya		0	0-0	0-0	0-0	0	0	0	0	0	0	0	0	0	0
01	Young, Jazmine		4	2-5	0-0	0-0	1	1	2	0	1	0	0	2	10	-1
02	Wrister, Andreana		0	0-1	0-0	0-0	0	0	0	0	0	0	0	0	7	-9
03	Wrightsell, Jaden		6	3-4	0-1	0-2	0	2	2	1	1	3	0	2	15	-10
04	Banner, Terrysha		0	0-0	0-0	0-0	0	0	0	0	0	0	0	0	3	-2
	Team		0	0-0	0-0	0-0	1	0	1	0	0	0	0	0	0	0
	TOTALS		24	10-25	0-3	4-8	5	11	16	9	6	11	2	5	100	

Shooting By Period

Period	FG	FG%	3FG	3FG%	FT	FT%
1st Qtr	6-14	43%	0-1	00%	0-2	00%
2nd Qtr	4-11	36%	0-2	00%	4-6	67%
1st Half	10-25	40%	0-3	00%	4-8	50%
Game	22-52	42.3%	3-9	33.3%	13-23	56.5%

Last FG Half: TSU 2nd-02:05

UT Martin 32

No.	Player	S	Pts	FG	3FG	FT	OR	DR	TR	PF	A	TO	Blk	Stl	Min	+/-
00	Davis, Emma		0	0-0	0-0	0-0	0	0	0	0	0	0	0	0	0	0
02	Hudson, Sade'		3	1-2	0-1	1-2	0	0	0	0	0	0	0	0	7	-1
04	Robertson, Emanyne		6	3-7	0-1	0-0	1	0	1	1	3	3	0	3	20	8
11	Adams, Aundrea		0	0-0	0-0	0-0	0	0	0	1	0	0	0	0	5	7
13	Stanford, Tamiah		0	0-0	0-0	0-0	0	0	0	0	0	0	0	0	0	0
14	Hicks, Zaire		5	1-3	1-2	2-2	0	1	1	0	2	2	0	0	14	3
15	Moore, Brittini		0	0-2	0-1	0-0	0	0	0	0	0	0	0	0	8	5
20	Perry, Chelsey		4	2-5	0-1	0-0	1	0	1	3	2	2	0	1	7	7
21	Waldrop, Maddie		10	4-6	0-1	2-2	4	8	12	0	0	3	0	0	19	10
22	Griffin, Damiah		2	1-3	0-0	0-0	0	1	1	1	1	0	1	1	12	7
23	Landversicht, Jalynn		0	0-0	0-0	0-0	0	0	0	0	0	0	0	0	0	0
30	Grant, Kyarra		0	0-0	0-0	0-0	0	0	0	0	0	0	0	0	0	0
31	Grant, Kyannah		0	0-0	0-0	0-0	0	0	0	0	0	0	0	0	0	0
33	Burdick, Demi		2	1-1	0-0	0-0	0	1	1	0	1	0	0	0	8	-6
	Team		0	0-0	0-0	0-0	0	1	1	0	0	1	0	0	0	0
	TOTALS		32	13-29	1-7	5-6	6	12	18	6	9	11	1	5	100	

Shooting By Period

Period	FG	FG%	3FG	3FG%	FT	FT%
1st Qtr	6-15	40%	0-3	00%	5-6	83%
2nd Qtr	7-14	50%	1-4	25%	0-0	0%
1st Half	13-29	45%	1-7	14%	5-6	83%
Game	28-55	50.9%	2-13	15.4%	25-27	92.6%

Last FG Half: UTM 2nd-00:31

Game Notes:

Officials: Doug Klenc, Kristen Jones, Terri Tubbs
 Attendance: 1304

Start Time: 2019-03-02 19:03:19
 End Time: 2019-03-02 21:01:42
 Game Duration: 118
 Conference Game:

Score	1st	2nd	3rd	4th	TOT
TSU	12	12	19	17	60
UTM	17	15	26	25	83

Points from (This Period)	TSU	UTM
In the Paint	16	24
Off Turns	12	12
2nd Chance	6	4
Fast Break	4	6
Bench	12	7

Official Box Score
Tennessee State vs UT Martin
First Quarter Statistics Only
March 02, 2019 at Kathleen and Tom Elam Center - Martin, Tenn.

Tennessee State 12

No.	Player	S	Pts	FG	3FG	FT	OR	DR	TR	PF	A	TO	Blk	Stl	Min	+/-
02	Wristler, Andreana		0	0-0	0-0	0-0	0	0	0	0	0	0	0	0	4	-4
03	Wrightsell, Jaden		6	3-4	0-1	0-2	0	2	2	1	0	2	0	1	7	-5
10	Elliott, Lauren		0	0-1	0-0	0-0	0	0	0	0	0	0	0	0	8	-7
22	Wooten, Tia		2	1-1	0-0	0-0	1	1	2	2	0	3	0	0	6	-2
24	Sims, Asia		0	0-1	0-0	0-0	0	2	2	0	0	0	0	0	5	-8
00	Roberts, Taylor		0	0-1	0-0	0-0	0	0	0	1	0	0	0	0	6	-1
01	Young, Jazmine		4	2-4	0-0	0-0	0	1	1	0	1	0	0	1	5	3
04	Banner, Terrysha		0	0-0	0-0	0-0	0	0	0	0	0	0	0	0	2	2
11	Pizzo, Isabella		0	0-0	0-0	0-0	0	0	0	0	0	0	0	0	0	0
14	Primas, Ashley		0	0-0	0-0	0-0	0	0	0	0	0	0	0	0	0	0
20	Outlow, Cebria		0	0-2	0-0	0-0	0	0	0	1	2	0	1	0	8	-3
31	Burnett, Annaliese		0	0-0	0-0	0-0	0	0	0	0	0	0	0	0	0	0
32	Broner, Jasmine		0	0-0	0-0	0-0	0	0	0	0	0	0	0	0	0	0
35	Harris, Akiya		0	0-0	0-0	0-0	0	0	0	0	0	0	0	0	0	0
	Team						1	0	1	0		0				
	TOTALS		12	6-14	0-1	0-2	2	6	8	5	3	5	1	2	50	

Shooting By Period

Period	FG	FG%	3FG	3FG%	FT	FT%
1st Qtr	6-14	43%	0-1	00%	0-2	00%
2nd Qtr	4-11	36%	0-2	00%	4-6	67%
1st Half	6-14	43%	0-1	00%	0-2	00%
1st Half	10-25	40%	0-3	00%	4-8	50%
Game	22-52	42.3%	3-9	33.3%	13-23	56.5%

UT Martin 17

No.	Player	S	Pts	FG	3FG	FT	OR	DR	TR	PF	A	TO	Blk	Stl	Min	+/-
04	Robertson, Emanye		0	0-1	0-0	0-0	0	0	0	1	1	2	0	1	10	5
14	Hicks, Zaire		2	0-2	0-1	2-2	0	1	1	0	1	0	0	0	9	7
15	Moore, Brittni		0	0-1	0-0	0-0	0	0	0	0	0	0	0	0	3	-2
20	Perry, Chelsey		4	2-5	0-1	0-0	1	0	1	2	2	1	0	1	6	10
21	Waldrop, Maddie		6	2-2	0-0	2-2	3	4	7	0	0	2	0	0	9	7
00	Davis, Emma		0	0-0	0-0	0-0	0	0	0	0	0	0	0	0	0	0
02	Hudson, Sade'		3	1-2	0-1	1-2	0	0	0	0	0	0	0	0	5	-3
11	Adams, Aundrea		0	0-0	0-0	0-0	0	0	0	0	0	0	0	0	0	0
13	Stanford, Tamiah		0	0-0	0-0	0-0	0	0	0	0	0	0	0	0	0	0
22	Griffin, Damiah		0	0-1	0-0	0-0	0	1	1	0	1	0	1	1	4	6
23	Landversicht, Jalynn		0	0-0	0-0	0-0	0	0	0	0	0	0	0	0	0	0
30	Grant, Kyarra		0	0-0	0-0	0-0	0	0	0	0	0	0	0	0	0	0
31	Grant, Kyannah		0	0-0	0-0	0-0	0	0	0	0	0	0	0	0	0	0
33	Burdick, Demi		2	1-1	0-0	0-0	0	0	0	0	0	0	0	0	4	-5
	Team						0	1	1	0		0				
	TOTALS		17	6-15	0-3	5-6	4	7	11	3	5	5	1	3	50	

Shooting By Period

Period	FG	FG%	3FG	3FG%	FT	FT%
1st Qtr	6-15	40%	0-3	00%	5-6	83%
2nd Qtr	7-14	50%	1-4	25%	0-0	0%
1st Half	6-15	40%	0-3	00%	5-6	83%
1st Half	13-29	45%	1-7	14%	5-6	83%
Game	28-55	50.9%	2-13	15.4%	25-27	92.6%

Game Notes:

Officials: Doug Klenc, Kristen Jones, Terri Tubbs
Attendance: 1304

Start Time: 2019-03-02 19:03:19
End Time: 2019-03-02 21:01:42
Game Duration: 118
Conference Game:

Score	1st	2nd	3rd	4th	TOT
TSU	12	12	19	17	60
UTM	17	15	26	25	83

Points from (This Period)	TSU	UTM
In the Paint	12	12
Off Turns	6	6
2nd Chance	4	4
Fast Break	2	2
Bench	4	5

Official Play-By-Play
Tennessee State vs UT Martin
First Quarter
March 02, 2019 at Kathleen and Tom Elam Center - Martin, Tenn.

Period 1

Starters:

Tennessee State: 10 ELLIOTT,LAUREN; 22 WOOTEN,TIA; 24 SIMS,ASIA; 2 WRISTER,ANDREANA; 3 WRIGHTSELL,JADEN;
UT Martin: 4 ROBERTSON,EMANYE; 14 HICKS,ZAIRE; 15 MOORE,BRITTNI; 20 PERRY,CHELSEY; 21 WALDROP,MADDIE;

Time	VISITORS: Tennessee State	Score	Margin	HOME: UT Martin
09:46		2-0	H 2	GOOD! LAYUP by WALDROP,MADDIE
09:46				ASSIST by PERRY,CHELSEY
09:20	MISSED JUMPER by SIMS,ASIA			
09:17				REBOUND (DEF) by HICKS,ZAIRE
09:13				MISSED LAYUP by HICKS,ZAIRE
09:11				REBOUND (OFF) by WALDROP,MADDIE
09:11				TURNOVER (LOSTBALL) by WALDROP,MADDIE
09:11	STEAL by WRIGHTSELL,JADEN			
08:46	GOOD! LAYUP by WRIGHTSELL,JADEN	2-2	T	
08:14				FOUL (OFF) by ROBERTSON,EMANYE
08:14				TURNOVER (OFFENSIVE) by ROBERTSON,EMANYE
08:14				SUB OUT: MOORE,BRITTNI
08:14				SUB IN: GRIFFIN,DAMIAH
08:11	TURNOVER (BADPASS) by WOOTEN,TIA			
08:11				STEAL by ROBERTSON,EMANYE
07:56		4-2	H 2	GOOD! LAYUP by WALDROP,MADDIE
07:56				ASSIST by PERRY,CHELSEY
07:37	TURNOVER (LOSTBALL) by WOOTEN,TIA			
07:37				STEAL by PERRY,CHELSEY
07:37	SUB OUT: WOOTEN,TIA			
07:37	SUB IN: OUTFLOW,CEBRIA			
07:13				MISSED 3PTR by HICKS,ZAIRE
07:10	REBOUND (DEF) by SIMS,ASIA			
06:48				FOUL (PERSONAL) by PERRY,CHELSEY
06:48	MISSED FT by WRIGHTSELL,JADEN			
06:48	REBOUND (OFF) by TEAM			
06:48	MISSED FT by WRIGHTSELL,JADEN			
06:48				REBOUND (DEF) by WALDROP,MADDIE
06:32		6-2	H 4	GOOD! JUMPER by PERRY,CHELSEY
06:32				ASSIST by GRIFFIN,DAMIAH
06:17	TURNOVER (BADPASS) by WRIGHTSELL,JADEN			
06:17				STEAL by GRIFFIN,DAMIAH
06:12				MISSED JUMPER by GRIFFIN,DAMIAH
06:10	REBOUND (DEF) by SIMS,ASIA			
06:05	SUB OUT: WRISTER,ANDREANA			
06:05	SUB IN: ROBERTS,TAYLOR			
05:58	MISSED 3PTR by WRIGHTSELL,JADEN			
05:55				REBOUND (DEF) by WALDROP,MADDIE
05:48				MISSED LAYUP by ROBERTSON,EMANYE
05:46	REBOUND (DEF) by WRIGHTSELL,JADEN			
05:46	TURNOVER (TRAVEL) by WRIGHTSELL,JADEN			
05:36				MISSED 3PTR by PERRY,CHELSEY
05:33				REBOUND (OFF) by WALDROP,MADDIE
05:33	FOUL (PERSONAL) by OUTFLOW,CEBRIA			
05:33		7-2	H 5	GOOD! FT by WALDROP,MADDIE
05:33		8-2	H 6	GOOD! FT by WALDROP,MADDIE
05:33	SUB OUT: WRIGHTSELL,JADEN			
05:33	SUB IN: WOOTEN,TIA			
05:25	MISSED LAYUP by ROBERTS,TAYLOR			
05:22				REBOUND (DEF) by WALDROP,MADDIE
05:15		10-2	H 8	GOOD! LAYUP by PERRY,CHELSEY [FB]
05:15				ASSIST by ROBERTSON,EMANYE
04:58	MISSED JUMPER by OUTFLOW,CEBRIA			
04:55				REBOUND (DEF) by GRIFFIN,DAMIAH
04:51				FOUL (OFF) by PERRY,CHELSEY
04:51				TURNOVER (OFFENSIVE) by PERRY,CHELSEY
04:51				
04:51				SUB OUT: HICKS,ZAIRE
04:51				SUB IN: HUDSON,SADE'
04:51				SUB OUT: PERRY,CHELSEY
04:51				SUB IN: MOORE,BRITTNI
04:51				SUB OUT: WALDROP,MADDIE
04:51				SUB IN: BURDICK,DEMI
04:51	SUB OUT: ELLIOTT,LAUREN			
04:51	SUB IN: YOUNG,JAZMINE			
04:51	SUB OUT: SIMS,ASIA			
04:51	SUB IN: BANNER,TERRY SHA			
04:39	MISSED LAYUP by YOUNG,JAZMINE			
04:39				BLOCK by GRIFFIN,DAMIAH
04:31	REBOUND (OFF) by WOOTEN,TIA			
04:30	GOOD! JUMPER by WOOTEN,TIA	10-4	H 6	
04:07				MISSED JUMPER by MOORE,BRITTNI
04:04	REBOUND (DEF) by WOOTEN,TIA			
04:03	FOUL (OFF) by WOOTEN,TIA			
04:03	TURNOVER (OFFENSIVE) by WOOTEN,TIA			
04:02				SUB OUT: MOORE,BRITTNI

Time	VISITORS: Tennessee State	Score	Margin	HOME: UT Martin
04:02				SUB IN: WALDROP,MADDIE
04:02				SUB OUT: GRIFFIN,DAMIAH
04:02				SUB IN: HICKS,ZAIRE
04:02				SUB OUT: BURDICK,DEMI
04:02				SUB IN: PERRY,CHELSEY
03:46				MISSED LAYUP by PERRY,CHELSEY
03:46	BLOCK by OUTLOW,CEBRIA			
03:44				REBOUND (OFF) by PERRY,CHELSEY
03:44				MISSED LAYUP by PERRY,CHELSEY
03:44				REBOUND (OFF) by WALDROP,MADDIE
03:44	FOUL (PERSONAL) by WOOTEN,TIA			
03:39		12-4	H 8	GOOD! LAYUP by HUDSON,SADE'
03:28	GOOD! LAYUP by YOUNG,JAZMINE	12-6	H 6	
03:28	ASSIST by OUTLOW,CEBRIA			
03:13		14-6	H 8	GOOD! LAYUP by BURDICK,DEMI
03:13				ASSIST by HICKS,ZAIRE
02:55				SUB OUT: PERRY,CHELSEY
02:55				SUB IN: BURDICK,DEMI
02:52	GOOD! LAYUP by YOUNG,JAZMINE [PNT]	14-8	H 6	
02:27				TURNOVER (LOSTBALL) by WALDROP,MADDIE
02:27	SUB OUT: BANNER,TERRYSHA			
02:27	SUB IN: ELLIOTT,LAUREN			
02:16	SUB OUT: WOOTEN,TIA			
02:16	SUB IN: WRIGHTSELL,JADEN			
02:08	MISSED JUMPER by YOUNG,JAZMINE			
02:06				REBOUND (DEF) by TEAM
01:44	FOUL (PERSONAL) by ROBERTS,TAYLOR			
01:44		15-8	H 7	GOOD! FT by HICKS,ZAIRE
01:44		16-8	H 8	GOOD! FT by HICKS,ZAIRE
01:27	MISSED LAYUP by ELLIOTT,LAUREN			
01:25	REBOUND (OFF) by TEAM			
01:20	GOOD! LAYUP by WRIGHTSELL,JADEN	16-10	H 6	
01:20	ASSIST by OUTLOW,CEBRIA			
00:55				TURNOVER (BADPASS) by ROBERTSON,EMANYE
00:55	STEAL by YOUNG,JAZMINE			
00:50	GOOD! LAYUP by WRIGHTSELL,JADEN [FB]	16-12	H 4	
00:50	ASSIST by YOUNG,JAZMINE			
00:40	FOUL (PERSONAL) by WRIGHTSELL,JADEN			
00:40		17-12	H 5	GOOD! FT by HUDSON,SADE'
00:40				MISSED FT by HUDSON,SADE'
00:40	REBOUND (DEF) by YOUNG,JAZMINE			
00:22	MISSED JUMPER by OUTLOW,CEBRIA			
00:19				REBOUND (DEF) by WALDROP,MADDIE
00:00				MISSED 3PTR by HUDSON,SADE'
00:00	REBOUND (DEF) by WRIGHTSELL,JADEN			

Tennessee State 12, UT Martin 17

Points from (This Period)	TSU	UTM
In the Paint	12	12
Off Turns	6	6
2nd Chance	4	4
Fast Break	2	2
Bench	4	5

Official Box Score
Tennessee State vs UT Martin
Second Quarter Statistics Only
March 02, 2019 at Kathleen and Tom Elam Center - Martin, Tenn.

Tennessee State 12

No.	Player	S	Pts	FG	3FG	FT	OR	DR	TR	PF	A	TO	Blk	Stl	Min	+/-
02	Wrister, Andreana		0	0-1	0-0	0-0	0	0	0	0	0	0	0	0	3	-5
03	Wrightsell, Jaden		0	0-0	0-0	0-0	0	0	0	0	1	1	0	1	8	-5
10	Elliott, Lauren		2	1-3	0-1	0-0	0	1	1	1	1	1	0	0	9	1
22	Wooten, Tia		2	1-1	0-0	0-0	0	2	2	0	0	0	0	0	2	2
24	Sims, Asia		0	0-1	0-1	0-0	0	0	0	0	0	2	0	1	6	-2
00	Roberts, Taylor		2	0-0	0-0	2-2	0	1	1	1	1	0	0	0	6	5
01	Young, Jazmine		0	0-1	0-0	0-0	1	0	1	0	0	0	0	1	5	-4
04	Banner, Terrysha		0	0-0	0-0	0-0	0	0	0	0	0	0	0	0	1	-4
11	Pizzo, Isabella		0	0-0	0-0	0-0	0	0	0	0	0	0	0	0	0	0
14	Primas, Ashley		2	1-2	0-0	0-0	0	0	0	1	0	2	1	0	5	-1
20	Outlow, Cebria		4	1-2	0-0	2-4	2	1	3	1	0	0	0	0	6	-2
31	Burnett, Annaliese		0	0-0	0-0	0-0	0	0	0	0	0	0	0	0	0	0
32	Broner, Jasmine		0	0-0	0-0	0-0	0	0	0	0	0	0	0	0	0	0
35	Harris, Akiya		0	0-0	0-0	0-0	0	0	0	0	0	0	0	0	0	0
	Team						0	0	0	0		0				
TOTALS			12	4-11	0-2	4-6	3	5	8	4	3	6	1	3	50	

Shooting By Period

Period	FG	FG%	3FG	3FG%	FT	FT%
3rd Qtr	5-11	45%	1-2	50%	8-10	80%
4th Qtr	7-16	44%	2-4	50%	1-5	20%
2nd Half	4-11	36%	0-2	00%	4-6	67%
2nd Half	12-27	44%	3-6	50%	9-15	60%
Game	22-52	42.3%	3-9	33.3%	13-23	56.5%

UT Martin 15

No.	Player	S	Pts	FG	3FG	FT	OR	DR	TR	PF	A	TO	Blk	Stl	Min	+/-
04	Robertson, Emanye		6	3-6	0-1	0-0	1	0	1	0	2	1	0	2	10	3
14	Hicks, Zaire		3	1-1	1-1	0-0	0	0	0	0	1	2	0	0	5	-4
15	Moore, Brittni		0	0-1	0-1	0-0	0	0	0	0	0	0	0	0	5	7
20	Perry, Chelsey		0	0-0	0-0	0-0	0	0	0	1	0	1	0	0	1	-3
21	Waldrop, Maddie		4	2-4	0-1	0-0	1	4	5	0	0	1	0	0	10	3
00	Davis, Emma		0	0-0	0-0	0-0	0	0	0	0	0	0	0	0	0	0
02	Hudson, Sade'		0	0-0	0-0	0-0	0	0	0	0	0	0	0	0	2	2
11	Adams, Aundrea		0	0-0	0-0	0-0	0	0	0	1	0	0	0	0	5	7
13	Stanford, Tamiah		0	0-0	0-0	0-0	0	0	0	0	0	0	0	0	0	0
22	Griffin, Damiah		2	1-2	0-0	0-0	0	0	0	1	0	0	0	0	8	1
23	Landversicht, Jalynn		0	0-0	0-0	0-0	0	0	0	0	0	0	0	0	0	0
30	Grant, Kyarra		0	0-0	0-0	0-0	0	0	0	0	0	0	0	0	0	0
31	Grant, Kyannah		0	0-0	0-0	0-0	0	0	0	0	0	0	0	0	0	0
33	Burdick, Demi		0	0-0	0-0	0-0	0	1	1	0	1	0	0	0	4	-1
	Team						0	0	0	0		1				
TOTALS			15	7-14	1-4	0-0	2	5	7	3	4	6	0	2	50	

Shooting By Period

Period	FG	FG%	3FG	3FG%	FT	FT%
3rd Qtr	7-12	58%	0-1	00%	12-12	100%
4th Qtr	8-14	57%	1-5	20%	8-9	89%
2nd Half	7-14	50%	1-4	25%	0-0	0%
2nd Half	15-26	58%	1-6	17%	20-21	95%
Game	28-55	50.9%	2-13	15.4%	25-27	92.6%

Game Notes:

Officials: Doug Klenc, Kristen Jones, Terri Tubbs
Attendance: 1304

Start Time: 2019-03-02 19:03:19
End Time: 2019-03-02 21:01:42
Game Duration: 118
Conference Game:

Score	1st	2nd	3rd	4th	TOT
TSU	12	12	19	17	60
UTM	17	15	26	25	83

Points from (This Period)	TSU	UTM
In the Paint	4	12
Off Turns	6	6
2nd Chance	2	0
Fast Break	2	4
Bench	8	2

Official Play-By-Play
Tennessee State vs UT Martin
Second Quarter
March 02, 2019 at Kathleen and Tom Elam Center - Martin, Tenn.

Period 2

Starters:

Tennessee State: 10 ELLIOTT,LAUREN; 22 WOOTEN,TIA; 24 SIMS,ASIA; 2 WRISTER,ANDREANA; 3 WRIGHTSELL,JADEN;
UT Martin: 4 ROBERTSON,EMANYE; 14 HICKS,ZAIRE; 15 MOORE,BRITTNI; 20 PERRY,CHELSEY; 21 WALDROP,MADDIE;

Time	VISITORS: Tennessee State	Score	Margin	HOME: UT Martin
09:41	GOOD! LAYUP by OUTFLOW,CEBRIA [PNT]	17-14	H 3	
09:41	ASSIST by WRIGHTSELL,JADEN			
09:27		19-14	H 5	GOOD! LAYUP by WALDROP,MADDIE
09:27				ASSIST by HICKS,ZAIRE
09:13				TURNOVER (BADPASS) by ROBERTSON,EMANYE
09:07	SUB OUT: WRISTER,ANDREANA			
09:07	SUB IN: ROBERTS,TAYLOR			
08:58				MISSED 3PTR by WALDROP,MADDIE
08:54	REBOUND (DEF) by ELLIOTT,LAUREN			
08:42	MISSED 3PTR by ELLIOTT,LAUREN			
08:41				REBOUND (DEF) by BURDICK,DEMI
08:41				SUB OUT: BURDICK,DEMI
08:41				SUB IN: PERRY,CHELSEY
08:41	SUB OUT: OUTFLOW,CEBRIA			
08:41	SUB IN: PRIMAS,ASHLEY			
08:21				TURNOVER (BADPASS) by PERRY,CHELSEY
08:21	STEAL by SIMS,ASIA			
08:07	GOOD! JUMPER by ELLIOTT,LAUREN	19-16	H 3	
07:54				TURNOVER (BADPASS) by HICKS,ZAIRE
07:40				FOUL (PERSONAL) by PERRY,CHELSEY
07:40	GOOD! FT by ROBERTS,TAYLOR	19-17	H 2	
07:40				SUB OUT: PERRY,CHELSEY
07:40				SUB IN: BURDICK,DEMI
07:40	GOOD! FT by ROBERTS,TAYLOR	19-18	H 1	
07:16				MISSED JUMPER by ROBERTSON,EMANYE
07:16	BLOCK by PRIMAS,ASHLEY			
07:11				REBOUND (OFF) by ROBERTSON,EMANYE
07:10				MISSED JUMPER by ROBERTSON,EMANYE
07:06	REBOUND (DEF) by ROBERTS,TAYLOR			
06:49	GOOD! LAYUP by PRIMAS,ASHLEY	19-20	V 1	
06:49	ASSIST by ROBERTS,TAYLOR			
06:35				TURNOVER (BADPASS) by HICKS,ZAIRE
06:35	STEAL by WRIGHTSELL,JADEN			
06:23	TURNOVER (TRAVEL) by PRIMAS,ASHLEY			
06:23				SUB OUT: HICKS,ZAIRE
06:23				SUB IN: HUDSON,SADE'
06:23	SUB OUT: SIMS,ASIA			
06:23	SUB IN: YOUNG,JAZMINE			
06:23	SUB OUT: ROBERTS,TAYLOR			
06:23	SUB IN: OUTFLOW,CEBRIA			
06:19	FOUL (PERSONAL) by PRIMAS,ASHLEY			
06:15	FOUL (PERSONAL) by ELLIOTT,LAUREN			
05:58				MISSED JUMPER by GRIFFIN,DAMIAH
05:55	REBOUND (DEF) by OUTFLOW,CEBRIA			
05:43	MISSED LAYUP by PRIMAS,ASHLEY			
05:40				REBOUND (DEF) by WALDROP,MADDIE
05:34	SUB OUT: OUTFLOW,CEBRIA			
05:34	SUB IN: ROBERTS,TAYLOR			
05:34	SUB OUT: ELLIOTT,LAUREN			
05:34	SUB IN: BANNER,TERRYSHA			
05:13	FOUL (PERSONAL) by ROBERTS,TAYLOR			
04:57		21-20	H 1	GOOD! JUMPER by GRIFFIN,DAMIAH
04:57				ASSIST by BURDICK,DEMI
04:50	TURNOVER (3SEC) by PRIMAS,ASHLEY			
04:50				SUB OUT: HUDSON,SADE'
04:50				SUB IN: ADAMS,AUNDREA
04:50				SUB OUT: BURDICK,DEMI
04:50				SUB IN: MOORE,BRITTNI
04:50	SUB OUT: ROBERTS,TAYLOR			
04:50	SUB IN: SIMS,ASIA			
04:36		23-20	H 3	GOOD! LAYUP by WALDROP,MADDIE
04:36				ASSIST by ROBERTSON,EMANYE
04:18	SUB OUT: YOUNG,JAZMINE			
04:18	SUB IN: OUTFLOW,CEBRIA			
04:18	SUB OUT: BANNER,TERRYSHA			
04:18	SUB IN: WRISTER,ANDREANA			
04:18	SUB OUT: PRIMAS,ASHLEY			
04:18	SUB IN: ELLIOTT,LAUREN			
04:16	TURNOVER (BADPASS) by WRIGHTSELL,JADEN			
04:16				STEAL by ROBERTSON,EMANYE
04:12		25-20	H 5	GOOD! LAYUP by ROBERTSON,EMANYE [FB]
03:57	TURNOVER (BADPASS) by SIMS,ASIA			
03:57				STEAL by ROBERTSON,EMANYE
03:52		27-20	H 7	GOOD! JUMPER by ROBERTSON,EMANYE [FB/PNT]
03:29	MISSED 3PTR by SIMS,ASIA			

Time	VISITORS: Tennessee State	Score	Margin	HOME: UT Martin
03:26				REBOUND (DEF) by WALDROP,MADDIE
03:18				TURNOVER (10SEC) by
03:18	SUB OUT: WRIGHTSELL,JADEN			
03:18	SUB IN: WOOTEN,TIA			
03:18	SUB OUT: SIMS,ASIA			
03:18	SUB IN: ROBERTS,TAYLOR			
03:06	MISSED JUMPER by WRISTER,ANDREANA			
03:05	REBOUND (OFF) by OUTLOW,CEBRIA			
03:05				FOUL (PERSONAL) by GRIFFIN,DAMIAH
03:05	GOOD! FT by OUTLOW,CEBRIA	27-21	H 6	
03:05	MISSED FT by OUTLOW,CEBRIA			
03:05				REBOUND (DEF) by WALDROP,MADDIE
02:50		29-21	H 8	GOOD! LAYUP by ROBERTSON,EMANYE
02:30	TURNOVER (BADPASS) by ELLIOTT,LAUREN			
02:30	SUB OUT: WRISTER,ANDREANA			
02:30	SUB IN: YOUNG,JAZMINE			
02:15				MISSED LAYUP by WALDROP,MADDIE
02:13	REBOUND (DEF) by WOOTEN,TIA			
02:05	GOOD! JUMPER by WOOTEN,TIA [FB]	29-23	H 6	
02:05	ASSIST by ELLIOTT,LAUREN			
01:48				MISSED 3PTR by ROBERTSON,EMANYE
01:48				REBOUND (OFF) by WALDROP,MADDIE
01:48	FOUL (PERSONAL) by OUTLOW,CEBRIA			
01:48				SUB OUT: GRIFFIN,DAMIAH
01:48				SUB IN: HICKS,ZAIRE
01:44				MISSED 3PTR by MOORE,BRITTNI
01:42	REBOUND (DEF) by WOOTEN,TIA			
01:39	MISSED LAYUP by OUTLOW,CEBRIA			
01:34				REBOUND (DEF) by WALDROP,MADDIE
01:09				TURNOVER (LOSTBALL) by WALDROP,MADDIE
01:09	STEAL by YOUNG,JAZMINE			
01:03	MISSED LAYUP by YOUNG,JAZMINE			
01:01	REBOUND (OFF) by YOUNG,JAZMINE			
00:55	MISSED LAYUP by ELLIOTT,LAUREN			
00:54	REBOUND (OFF) by OUTLOW,CEBRIA			
00:54				FOUL (PERSONAL) by ADAMS,AUNDREA
00:54	MISSED FT by OUTLOW,CEBRIA			
00:54	REBOUND (OFF) by TEAM			
00:54	SUB OUT: ROBERTS,TAYLOR			
00:54	SUB IN: SIMS,ASIA			
00:54	GOOD! FT by OUTLOW,CEBRIA	29-24	H 5	
00:54	SUB OUT: WOOTEN,TIA			
00:54	SUB IN: PRIMAS,ASHLEY			
00:54	SUB OUT: OUTLOW,CEBRIA			
00:54	SUB IN: WRIGHTSELL,JADEN			
00:31		32-24	H 8	GOOD! 3PTR by HICKS,ZAIRE
00:31				ASSIST by ROBERTSON,EMANYE
00:07	TURNOVER (TRAVEL) by SIMS,ASIA			

Tennessee State 24, UT Martin 32

Points from (This Period)	TSU	UTM
In the Paint	4	12
Off Turns	6	6
2nd Chance	2	0
Fast Break	2	4
Bench	8	2

Official Box Score
Tennessee State vs UT Martin
Second Half Statistics Only
March 02, 2019 at Kathleen and Tom Elam Center - Martin, Tenn.

Tennessee State 36

No.	Player	S	Pts	FG	3FG	FT	OR	DR	TR	PF	A	TO	Blk	Stl	Min	+/-
00	Roberts, Taylor		8	3-6	0-1	2-3	0	0	0	1	4	2	0	3	11	-12
10	Elliott, Lauren		1	0-2	0-0	1-2	0	0	0	0	1	2	0	0	16	-12
11	Pizzo, Isabella		0	0-0	0-0	0-0	0	1	1	0	0	0	0	0	3	-3
14	Primas, Ashley		2	1-1	0-0	0-0	0	1	1	2	0	1	0	0	5	0
20	Outflow, Cebria		6	3-3	0-0	0-0	1	0	1	2	2	0	0	0	10	-1
22	Wooten, Tia		10	2-6	1-1	5-6	1	1	2	2	2	0	0	0	14	-14
24	Sims, Asia		0	0-0	0-0	0-0	0	0	0	0	0	0	0	0	6	-4
31	Burnett, Annaliese		3	1-1	1-1	0-0	0	0	0	0	0	0	0	0	2	1
32	Broner, Jasmine		0	0-0	0-0	0-0	0	0	0	0	0	0	0	0	3	-5
35	Harris, Akiya		0	0-1	0-0	0-0	0	0	0	0	1	0	0	0	1	2
01	Young, Jazmine		1	0-1	0-0	1-2	0	1	1	3	0	0	0	0	11	-5
02	Wrister, Andreana		3	1-2	1-2	0-0	0	0	0	1	0	0	0	1	6	-6
03	Wrightsell, Jaden		2	1-3	0-0	0-2	0	2	2	3	0	0	0	0	9	-10
04	Banner, Terrysha		0	0-1	0-1	0-0	0	0	0	1	0	1	0	0	5	-6
	Team		0	0-0	0-0	0-0	0	1	1	0	0	0	0	0	0	0
TOTALS			36	12-27	3-6	9-15	2	7	9	15	10	6	0	4	100	

Shooting By Period

Period	FG	FG%	3FG	3FG%	FT	FT%
3rd Qtr	5-11	45%	1-2	50%	8-10	80%
4th Qtr	7-16	44%	2-4	50%	1-5	20%
2nd Half	12-27	44%	3-6	50%	9-15	60%
Game	22-52	42.3%	3-9	33.3%	13-23	56.5%

Last FG Half: TSU 4th-00:34

UT Martin 51

No.	Player	S	Pts	FG	3FG	FT	OR	DR	TR	PF	A	TO	Blk	Stl	Min	+/-
00	Davis, Emma		0	0-0	0-0	0-0	0	0	0	0	0	0	0	0	1	-2
02	Hudson, Sade'		2	0-4	0-2	2-2	0	0	0	1	0	0	0	0	9	10
04	Robertson, Emanye		22	5-7	0-0	12-13	0	0	0	0	5	4	0	1	19	18
11	Adams, Aundrea		0	0-0	0-0	0-0	0	0	0	0	0	0	0	0	1	1
13	Stanford, Tamiah		0	0-0	0-0	0-0	0	0	0	0	0	0	0	0	1	-2
14	Hicks, Zaire		9	2-3	1-1	4-4	0	1	1	3	0	1	0	0	17	13
15	Moore, Brittni		0	0-2	0-2	0-0	0	0	0	1	0	0	0	0	6	3
20	Perry, Chelsey		0	0-0	0-0	0-0	0	6	6	1	0	1	0	0	8	17
21	Waldrop, Maddie		10	4-5	0-0	2-2	2	2	4	3	1	0	0	0	15	10
22	Griffin, Damiah		4	2-2	0-0	0-0	1	0	1	1	0	1	0	0	15	6
23	Landversicht, Jalynn		0	0-0	0-0	0-0	0	0	0	0	0	0	0	0	1	-2
30	Grant, Kyarra		0	0-0	0-0	0-0	0	0	0	0	0	0	0	0	1	-2
31	Grant, Kyannah		0	0-1	0-1	0-0	0	1	1	0	0	0	0	0	1	-3
33	Burdick, Demi		4	2-2	0-0	0-0	1	4	5	0	1	0	0	1	5	8
	Team		0	0-0	0-0	0-0	0	1	1	0	0	0	0	0	0	0
TOTALS			51	15-26	1-6	20-21	4	15	19	10	7	7	0	2	100	

Shooting By Period

Period	FG	FG%	3FG	3FG%	FT	FT%
3rd Qtr	7-12	58%	0-1	00%	12-12	100%
4th Qtr	8-14	57%	1-5	20%	8-9	89%
2nd Half	15-26	58%	1-6	17%	20-21	95%
Game	28-55	50.9%	2-13	15.4%	25-27	92.6%

Last FG Half: UTM 4th-01:15

Game Notes:

Officials: Doug Klenc, Kristen Jones, Terri Tubbs
Attendance: 1304

Start Time: 2019-03-02 19:03:19
End Time: 2019-03-02 21:01:42
Game Duration: 118
Conference Game:

Score	1st	2nd	3rd	4th	TOT
TSU	12	12	19	17	60
UTM	17	15	26	25	83

Points from (This Period)	TSU	UTM
In the Paint	18	26
Off Turns	14	8
2nd Chance	3	8
Fast Break	8	10
Bench	20	10

Official Box Score
Tennessee State vs UT Martin
Third Quarter Statistics Only
March 02, 2019 at Kathleen and Tom Elam Center - Martin, Tenn.

Tennessee State 36

No.	Player	S	Pts	FG	3FG	FT	OR	DR	TR	PF	A	TO	Blk	Stl	Min	+/-
02	Wrister, Andreama		0	0-0	0-0	0-0	0	0	0	1	0	0	0	0	1	-3
03	Wrightsell, Jaden		2	1-2	0-0	0-0	0	1	1	2	0	0	0	0	4	-7
10	Elliott, Lauren		0	0-0	0-0	0-0	0	0	0	0	1	0	0	0	7	-4
22	Wooten, Tia		8	1-3	1-1	5-6	1	1	2	1	0	0	0	0	7	-9
24	Sims, Asia		0	0-0	0-0	0-0	0	0	0	0	0	0	0	0	3	-3
00	Roberts, Taylor		2	0-2	0-0	2-2	0	0	0	0	4	1	0	2	7	-5
01	Young, Jazmine		1	0-0	0-0	1-2	0	1	1	2	0	0	0	0	8	-2
04	Banner, Terrysha		0	0-1	0-1	0-0	0	0	0	0	0	1	0	0	3	-3
11	Pizzo, Isabella		0	0-0	0-0	0-0	0	0	0	0	0	0	0	0	0	0
14	Primas, Ashley		2	1-1	0-0	0-0	0	0	0	2	0	0	0	0	4	1
20	Outlow, Cebria		4	2-2	0-0	0-0	1	0	1	2	0	0	0	0	5	1
31	Burnett, Annaliese		0	0-0	0-0	0-0	0	0	0	0	0	0	0	0	1	-1
32	Broner, Jasmine		0	0-0	0-0	0-0	0	0	0	0	0	0	0	0	0	0
35	Harris, Akiya		0	0-0	0-0	0-0	0	0	0	0	0	0	0	0	0	0
	Team						0	0	0	0		0				
	TOTALS		19	5-11	1-2	8-10	2	3	5	10	5	2	0	2	50	

Shooting By Period

Period	FG	FG%	3FG	3FG%	FT	FT%
2nd Half	0-0	0%	0-0	0%	0-0	0%
Game	22-52	42.3%	3-9	33.3%	13-23	56.5%

UT Martin 51

No.	Player	S	Pts	FG	3FG	FT	OR	DR	TR	PF	A	TO	Blk	Stl	Min	+/-
04	Robertson, Emanyne		12	3-4	0-0	6-6	0	0	0	0	1	2	0	1	10	7
14	Hicks, Zaire		4	0-1	0-0	4-4	0	1	1	1	0	0	0	0	9	6
15	Moore, Brittni		0	0-1	0-1	0-0	0	0	0	1	0	0	0	0	5	2
20	Perry, Chelsey		0	0-0	0-0	0-0	0	2	2	1	0	0	0	0	2	5
21	Waldrop, Maddie		8	3-4	0-0	2-2	2	1	3	2	1	0	0	0	10	7
00	Davis, Emma		0	0-0	0-0	0-0	0	0	0	0	0	0	0	0	0	0
02	Hudson, Sade'		0	0-1	0-0	0-0	0	0	0	0	0	0	0	0	4	4
11	Adams, Aundrea		0	0-0	0-0	0-0	0	0	0	0	0	0	0	0	1	2
13	Stanford, Tamiah		0	0-0	0-0	0-0	0	0	0	0	0	0	0	0	0	0
22	Griffin, Damiah		2	1-1	0-0	0-0	0	0	0	1	0	0	0	0	8	2
23	Landversicht, Jalynn		0	0-0	0-0	0-0	0	0	0	0	0	0	0	0	0	0
30	Grant, Kyarra		0	0-0	0-0	0-0	0	0	0	0	0	0	0	0	0	0
31	Grant, Kyannah		0	0-0	0-0	0-0	0	0	0	0	0	0	0	0	0	0
33	Burdick, Demi		0	0-0	0-0	0-0	0	0	0	0	0	0	0	0	0	0
	Team						0	0	0	0		0				
	TOTALS		26	7-12	0-1	12-12	2	4	6	6	2	2	0	1	50	

Shooting By Period

Period	FG	FG%	3FG	3FG%	FT	FT%
2nd Half	0-0	0%	0-0	0%	0-0	0%
Game	28-55	50.9%	2-13	15.4%	25-27	92.6%

Game Notes:

Officials: **Doug Klenc, Kristen Jones, Terri Tubbs**
Attendance: **1304**

Start Time: **2019-03-02 19:03:19**
End Time: **2019-03-02 21:01:42**
Game Duration: **118**
Conference Game;

Score	1st	2nd	3rd	4th	TOT
TSU	12	12	19	17	60
UTM	17	15	26	25	83

Points from (This Period)	TSU	UTM
In the Paint	8	12
Off Turns	4	3
2nd Chance	3	4
Fast Break	4	5
Bench	9	2

Official Play-By-Play
Tennessee State vs UT Martin
Third Quarter
March 02, 2019 at Kathleen and Tom Elam Center - Martin, Tenn.

Period 3

Starters:

Tennessee State: 10 ELLIOTT,LAUREN; 22 WOOTEN,TIA; 24 SIMS,ASIA; 2 WRISTER,ANDREANA; 3 WRIGHTSELL,JADEN;
UT Martin: 4 ROBERTSON,EMANYE; 14 HICKS,ZAIRE; 15 MOORE,BRITTNI; 20 PERRY,CHELSEY; 21 WALDROP,MADDIE;

Time	VISITORS: Tennessee State	Score	Margin	HOME: UT Martin
09:56				SUB OUT: ADAMS,AUNDREA
09:56				SUB IN: PERRY,CHELSEY
09:56	SUB OUT: YOUNG,JAZMINE			
09:56	SUB IN: WRISTER,ANDREANA			
09:56	SUB OUT: PRIMAS,ASHLEY			
09:56	SUB IN: WOOTEN,TIA			
09:31				MISSED JUMPER by WALDROP,MADDIE
09:27				REBOUND (OFF) by WALDROP,MADDIE
09:26		34-24	H 10	GOOD! LAYUP by WALDROP,MADDIE
09:03	MISSED JUMPER by WOOTEN,TIA			
08:57	FOUL (PERSONAL) by WRISTER,ANDREANA			
08:57		35-24	H 11	GOOD! FT by HICKS,ZAIRE
08:57	SUB OUT: WRISTER,ANDREANA			
08:57	SUB IN: ROBERTS,TAYLOR			
08:57		36-24	H 12	GOOD! FT by HICKS,ZAIRE
08:56				REBOUND (DEF) by PERRY,CHELSEY
08:38	MISSED LAYUP by WRIGHTSELL,JADEN			
08:38	FOUL (PERSONAL) by WRIGHTSELL,JADEN			
08:38	TIMEOUT 30SEC			
08:38				
08:38	SUB OUT: WRIGHTSELL,JADEN			
08:38	SUB IN: OUTLOW,CEBRIA			
08:37				REBOUND (DEF) by PERRY,CHELSEY
08:17				MISSED JUMPER by ROBERTSON,EMANYE
08:14				REBOUND (OFF) by WALDROP,MADDIE
08:12		38-24	H 14	GOOD! LAYUP by WALDROP,MADDIE
07:55	MISSED JUMPER by ROBERTS,TAYLOR			
07:52	REBOUND (OFF) by OUTLOW,CEBRIA			
07:50				FOUL (PERSONAL) by PERRY,CHELSEY
07:50	GOOD! FT by WOOTEN,TIA	38-25	H 13	
07:50				SUB OUT: PERRY,CHELSEY
07:50				SUB IN: GRIFFIN,DAMIAH
07:50	SUB OUT: SIMS,ASIA			
07:50	SUB IN: YOUNG,JAZMINE			
07:50	GOOD! FT by WOOTEN,TIA	38-26	H 12	
07:50	SUB OUT: WOOTEN,TIA			
07:50	SUB IN: PRIMAS,ASHLEY			
07:24		40-26	H 14	GOOD! LAYUP by ROBERTSON,EMANYE [PNT]
07:03				FOUL (PERSONAL) by GRIFFIN,DAMIAH
06:59	GOOD! JUMPER by OUTLOW,CEBRIA [PNT]	40-28	H 12	
06:59	ASSIST by ROBERTS,TAYLOR			
06:48				TURNOVER (BADPASS) by ROBERTSON,EMANYE
06:48	STEAL by ROBERTS,TAYLOR			
06:44	GOOD! LAYUP by OUTLOW,CEBRIA [FB]	40-30	H 10	
06:44	ASSIST by ROBERTS,TAYLOR			
06:17		42-30	H 12	GOOD! LAYUP by GRIFFIN,DAMIAH [PNT]
06:17				ASSIST by WALDROP,MADDIE
05:49	GOOD! JUMPER by PRIMAS,ASHLEY [PNT]	42-32	H 10	
05:49	ASSIST by ROBERTS,TAYLOR			
05:23	FOUL (PERSONAL) by OUTLOW,CEBRIA			
05:23	SUB OUT: OUTLOW,CEBRIA			
05:23	SUB IN: BANNER,TERRYSHA			
05:23	SUB OUT: ELLIOTT,LAUREN			
05:23	SUB IN: WOOTEN,TIA			
05:21				TURNOVER (BADPASS) by ROBERTSON,EMANYE
05:21	STEAL by ROBERTS,TAYLOR			
05:18				FOUL (PERSONAL) by MOORE,BRITTNI
05:18	GOOD! FT by ROBERTS,TAYLOR [FB]	42-33	H 9	
05:18				SUB OUT: MOORE,BRITTNI
05:18				SUB IN: HUDSON,SADE'
05:18	GOOD! FT by ROBERTS,TAYLOR [FB]	42-34	H 8	
05:00	FOUL (PERSONAL) by WOOTEN,TIA			
04:41		44-34	H 10	GOOD! JUMPER by ROBERTSON,EMANYE [PNT]
04:41	FOUL (PERSONAL) by PRIMAS,ASHLEY			
04:41		45-34	H 11	GOOD! FT by ROBERTSON,EMANYE
04:17				FOUL (PERSONAL) by HICKS,ZAIRE
04:17	MISSED FT by YOUNG,JAZMINE			
04:17	REBOUND (OFF) by TEAM			
04:17	GOOD! FT by YOUNG,JAZMINE	45-35	H 10	
04:06	FOUL (PERSONAL) by PRIMAS,ASHLEY			
04:06		46-35	H 11	GOOD! FT by WALDROP,MADDIE
04:06	SUB OUT: PRIMAS,ASHLEY			
04:06	SUB IN: OUTLOW,CEBRIA			
04:06	SUB OUT: ROBERTS,TAYLOR			
04:06	SUB IN: BURNETT,ANNALIESE			

Time	VISITORS: Tennessee State	Score	Margin	HOME: UT Martin
04:06		47-35	H 12	GOOD! FT by WALDROP,MADDIE
03:56	MISSED 3PTR by BANNER,TERRY SHA			
03:55	REBOUND (OFF) by WOOTEN,TIA			
03:55				FOUL (PERSONAL) by WALDROP,MADDIE
03:55	MISSED FT by WOOTEN,TIA			
03:55	REBOUND (OFF) by TEAM			
03:55	GOOD! FT by WOOTEN,TIA	47-36	H 11	
03:36				MISSED JUMPER by HICKS,ZAIRE
03:34	REBOUND (DEF) by YOUNG,JAZMINE			
03:07	MISSED JUMPER by WOOTEN,TIA			
03:05				REBOUND (DEF) by WALDROP,MADDIE
02:50	FOUL (PERSONAL) by OUTFLOW,CEBRIA			
02:50		48-36	H 12	GOOD! FT by ROBERTSON,EMANYE
02:50	SUB OUT: OUTFLOW,CEBRIA			
02:50	SUB IN: WRIGHTSELL,JADEN			
02:50	SUB OUT: BURNETT,ANNALIESE			
02:50	SUB IN: ROBERTS,TAYLOR			
02:50		49-36	H 13	GOOD! FT by ROBERTSON,EMANYE
02:38				FOUL (PERSONAL) by WALDROP,MADDIE
02:38	GOOD! FT by WOOTEN,TIA	49-37	H 12	
02:38	GOOD! FT by WOOTEN,TIA	49-38	H 11	
02:30	FOUL (PERSONAL) by WRIGHTSELL,JADEN			
02:30		50-38	H 12	GOOD! FT by ROBERTSON,EMANYE
02:30		51-38	H 13	GOOD! FT by ROBERTSON,EMANYE
02:30				SUB OUT: HUDSON,SADE'
02:30				SUB IN: ADAMS,AUNDREA
02:15	TURNOVER (BADPASS) by BANNER,TERRY SHA			
02:15				SUB OUT: ADAMS,AUNDREA
02:15				SUB IN: HUDSON,SADE'
02:15	SUB OUT: BANNER,TERRY SHA			
02:15	SUB IN: ELLIOTT,LAUREN			
01:55				MISSED JUMPER by HUDSON,SADE'
01:52	REBOUND (DEF) by WRIGHTSELL,JADEN			
01:37	GOOD! 3PTR by WOOTEN,TIA	51-41	H 10	
01:37	ASSIST by ROBERTS,TAYLOR			
01:10		53-41	H 12	GOOD! JUMPER by WALDROP,MADDIE
01:10				ASSIST by ROBERTSON,EMANYE
00:54	MISSED JUMPER by ROBERTS,TAYLOR			
00:52				REBOUND (DEF) by HICKS,ZAIRE
00:44	FOUL (PERSONAL) by YOUNG,JAZMINE			
00:44		54-41	H 13	GOOD! FT by HICKS,ZAIRE [FB]
00:44				SUB OUT: HUDSON,SADE'
00:44				SUB IN: ADAMS,AUNDREA
00:44		55-41	H 14	GOOD! FT by HICKS,ZAIRE [FB]
00:44				SUB OUT: HICKS,ZAIRE
00:44				SUB IN: MOORE,BRITTONI
00:31	TURNOVER (BADPASS) by ROBERTS,TAYLOR			
00:31				STEAL by ROBERTSON,EMANYE
00:27		57-41	H 16	GOOD! LAYUP by ROBERTSON,EMANYE [FB]
00:27	FOUL (PERSONAL) by YOUNG,JAZMINE			
00:27		58-41	H 17	GOOD! FT by ROBERTSON,EMANYE [FB]
00:27	SUB OUT: ROBERTS,TAYLOR			
00:27	SUB IN: SIMS,ASIA			
00:08	GOOD! LAYUP by WRIGHTSELL,JADEN	58-43	H 15	
00:08	ASSIST by ELLIOTT,LAUREN			
00:00				MISSED 3PTR by MOORE,BRITTONI
00:00	REBOUND (DEF) by WOOTEN,TIA			

Tennessee State 43, UT Martin 58

Points from (This Period)	TSU	UTM
In the Paint	8	12
Off Turns	4	3
2nd Chance	3	4
Fast Break	4	5
Bench	9	2

Official Box Score
Tennessee State vs UT Martin
Fourth Quarter Statistics Only
March 02, 2019 at Kathleen and Tom Elam Center - Martin, Tenn.

Tennessee State 17

No.	Player	S	Pts	FG	3FG	FT	OR	DR	TR	PF	A	TO	Blk	Stl	Min	+/-
02	Wrister, Andreana		3	1-2	1-2	0-0	0	0	0	0	0	0	0	1	5	-3
03	Wrightsell, Jaden		0	0-1	0-0	0-2	0	1	1	1	0	0	0	0	5	-3
10	Elliott, Lauren		1	0-2	0-0	1-2	0	0	0	0	0	2	0	0	9	-8
22	Wooten, Tia		2	1-3	0-0	0-0	0	0	0	1	2	0	0	0	7	-5
24	Sims, Asia		0	0-0	0-0	0-0	0	0	0	0	0	0	0	0	3	-1
00	Roberts, Taylor		6	3-4	0-1	0-1	0	0	0	1	0	1	0	1	4	-7
01	Young, Jazmine		0	0-1	0-0	0-0	0	0	0	1	0	0	0	0	3	-3
04	Banner, Terrysha		0	0-0	0-0	0-0	0	0	0	1	0	0	0	0	2	-3
11	Pizzo, Isabella		0	0-0	0-0	0-0	0	1	1	0	0	0	0	0	3	-3
14	Primas, Ashley		0	0-0	0-0	0-0	0	1	1	0	0	1	0	0	1	-1
20	Outlow, Cebria		2	1-1	0-0	0-0	0	0	0	0	2	0	0	0	5	-2
31	Burnett, Annaliese		3	1-1	1-1	0-0	0	0	0	0	0	0	0	0	1	2
32	Broner, Jasmine		0	0-0	0-0	0-0	0	0	0	0	0	0	0	0	3	-5
35	Harris, Akiya		0	0-1	0-0	0-0	0	0	0	0	1	0	0	0	1	2
	Team						0	1	1	0		0				
TOTALS			17	7-16	2-4	1-5	0	4	4	5	5	4	0	2	50	

Shooting By Period

Period	FG	FG%	3FG	3FG%	FT	FT%
Game	22-52	42.3%	3-9	33.3%	13-23	56.5%

UT Martin 25

No.	Player	S	Pts	FG	3FG	FT	OR	DR	TR	PF	A	TO	Blk	Stl	Min	+/-
04	Robertson, Emanye		10	2-3	0-0	6-7	0	0	0	0	4	2	0	0	9	11
14	Hicks, Zaire		5	2-2	1-1	0-0	0	0	0	2	0	1	0	0	8	7
15	Moore, Brittini		0	0-1	0-1	0-0	0	0	0	0	0	0	0	0	1	1
20	Perry, Chelsey		0	0-0	0-0	0-0	0	4	4	0	0	1	0	0	6	12
21	Waldrop, Maddie		2	1-1	0-0	0-0	0	1	1	1	0	0	0	0	5	3
00	Davis, Emma		0	0-0	0-0	0-0	0	0	0	0	0	0	0	0	1	-2
02	Hudson, Sade'		2	0-3	0-2	2-2	0	0	0	1	0	0	0	0	5	6
11	Adams, Aundrea		0	0-0	0-0	0-0	0	0	0	0	0	0	0	0	0	-1
13	Stanford, Tamiah		0	0-0	0-0	0-0	0	0	0	0	0	0	0	0	1	-2
22	Griffin, Damiah		2	1-1	0-0	0-0	1	0	1	0	0	1	0	0	7	4
23	Landversicht, Jalynn		0	0-0	0-0	0-0	0	0	0	0	0	0	0	0	1	-2
30	Grant, Kyarra		0	0-0	0-0	0-0	0	0	0	0	0	0	0	0	1	-2
31	Grant, Kyannah		0	0-1	0-1	0-0	0	1	1	0	0	0	0	0	1	-3
33	Burdick, Demi		4	2-2	0-0	0-0	1	4	5	0	1	0	0	1	5	8
	Team						0	1	1	0		0				
TOTALS			25	8-14	1-5	8-9	2	11	13	4	5	5	0	1	50	

Shooting By Period

Period	FG	FG%	3FG	3FG%	FT	FT%
Game	28-55	50.9%	2-13	15.4%	25-27	92.6%

Game Notes:

Officials: **Doug Klenc, Kristen Jones, Terri Tubbs**
Attendance: **1304**

Start Time: **2019-03-02 19:03:19**
End Time: **2019-03-02 21:01:42**
Game Duration: **118**
Conference Game;

Score	1st	2nd	3rd	4th	TOT
TSU	12	12	19	17	60
UTM	17	15	26	25	83

Points from (This Period)	TSU	UTM
In the Paint	10	14
Off Turns	10	5
2nd Chance	0	4
Fast Break	4	5
Bench	11	8

Official Play-By-Play
Tennessee State vs UT Martin
Fourth Quarter
March 02, 2019 at Kathleen and Tom Elam Center - Martin, Tenn.

Period 4

Starters:

Tennessee State: 10 ELLIOTT,LAUREN; 22 WOOTEN,TIA; 24 SIMS,ASIA; 2 WRISTER,ANDREANA; 3 WRIGHTSELL,JADEN;
UT Martin: 4 ROBERTSON,EMANYE; 14 HICKS,ZAIRE; 15 MOORE,BRITTNI; 20 PERRY,CHELSEY; 21 WALDROP,MADDIE;

Time	VISITORS: Tennessee State	Score	Margin	HOME: UT Martin
09:50	GOOD! 3PTR by WRISTER,ANDREANA	58-46	H 12	
09:50	ASSIST by OUTLOW,CEBRIA			
09:34	FOUL (PERSONAL) by WOOTEN,TIA			
09:34		59-46	H 13	GOOD! FT by ROBERTSON,EMANYE
09:34		60-46	H 14	GOOD! FT by ROBERTSON,EMANYE
09:34				SUB OUT: ADAMS,AUNDREA
09:34				SUB IN: GRIFFIN,DAMIAH
09:16	MISSED 3PTR by WRISTER,ANDREANA			
09:14				REBOUND (DEF) by TEAM
08:59				MISSED 3PTR by MOORE,BRITTNI
08:53				REBOUND (OFF) by GRIFFIN,DAMIAH
08:53		62-46	H 16	GOOD! LAYUP by GRIFFIN,DAMIAH
08:45				FOUL (PERSONAL) by HUDSON,SADE'
08:45	MISSED FT by ELLIOTT,LAUREN			
08:45	REBOUND (OFF) by TEAM			
08:45				SUB OUT: MOORE,BRITTNI
08:45				SUB IN: HICKS,ZAIRE
08:45	GOOD! FT by ELLIOTT,LAUREN	62-47	H 15	
08:28				TURNOVER (BADPASS) by GRIFFIN,DAMIAH
08:28	STEAL by WRISTER,ANDREANA			
08:16	GOOD! LAYUP by WOOTEN,TIA	62-49	H 13	
08:16	ASSIST by OUTLOW,CEBRIA			
07:54				FOUL (OFF) by HICKS,ZAIRE
07:54				TURNOVER (OFFENSIVE) by HICKS,ZAIRE
07:37	GOOD! JUMPER by OUTLOW,CEBRIA [PNT]	62-51	H 11	
07:37	ASSIST by WOOTEN,TIA			
07:37	TIMEOUT 30SEC			
07:37				SUB OUT: GRIFFIN,DAMIAH
07:37				SUB IN: PERRY,CHELSEY
07:37	SUB OUT: WRISTER,ANDREANA			
07:37	SUB IN: BANNER,TERRYSHA			
07:37	SUB OUT: ELLIOTT,LAUREN			
07:37	SUB IN: YOUNG,JAZMINE			
07:11				MISSED 3PTR by HUDSON,SADE'
07:11	REBOUND (DEF) by TEAM			
07:11	SUB OUT: YOUNG,JAZMINE			
07:11	SUB IN: WRISTER,ANDREANA			
07:11	SUB OUT: BANNER,TERRYSHA			
07:11	SUB IN: ELLIOTT,LAUREN			
06:56	MISSED JUMPER by WOOTEN,TIA			
06:54				REBOUND (DEF) by PERRY,CHELSEY
06:49	FOUL (PERSONAL) by WRIGHTSELL,JADEN			
06:49		63-51	H 12	GOOD! FT by HUDSON,SADE' [FB]
06:49		64-51	H 13	GOOD! FT by HUDSON,SADE' [FB]
06:49				SUB OUT: HUDSON,SADE'
06:49				SUB IN: BURDICK,DEMI
06:43	TURNOVER (TRAVEL) by ELLIOTT,LAUREN			
06:43				SUB OUT: BURDICK,DEMI
06:43				SUB IN: HUDSON,SADE'
06:43	SUB OUT: WRISTER,ANDREANA			
06:43	SUB IN: YOUNG,JAZMINE			
06:43	SUB OUT: ELLIOTT,LAUREN			
06:43	SUB IN: BANNER,TERRYSHA			
06:43	SUB OUT: WOOTEN,TIA			
06:43	SUB IN: BRONER,JASMINE			
06:39		66-51	H 15	GOOD! LAYUP by ROBERTSON,EMANYE [FB]
06:39	FOUL (PERSONAL) by BANNER,TERRYSHA			
06:39				SUB OUT: HUDSON,SADE'
06:39				SUB IN: BURDICK,DEMI
06:39	SUB OUT: BANNER,TERRYSHA			
06:39	SUB IN: ELLIOTT,LAUREN			
06:39	SUB OUT: BRONER,JASMINE			
06:39	SUB IN: ROBERTS,TAYLOR			
06:39	SUB OUT: YOUNG,JAZMINE			
06:39	SUB IN: WOOTEN,TIA			
06:39		67-51	H 16	GOOD! FT by ROBERTSON,EMANYE [FB]
06:26				FOUL (PERSONAL) by WALDROP,MADDIE
06:26	MISSED FT by WRIGHTSELL,JADEN			
06:26	REBOUND (OFF) by TEAM			
06:26				SUB OUT: BURDICK,DEMI
06:26				SUB IN: HUDSON,SADE'
06:26	SUB OUT: ROBERTS,TAYLOR			
06:26	SUB IN: YOUNG,JAZMINE			
06:26	SUB OUT: OUTLOW,CEBRIA			
06:26	SUB IN: SIMS,ASIA			

Time	VISITORS: Tennessee State	Score	Margin	HOME: UT Martin
06:26	SUB OUT: WOOTEN,TIA			
06:26	SUB IN: BRONER,JASMINE			
06:26	MISSED FT by WRIGHTSELL,JADEN			
06:26				REBOUND (DEF) by PERRY,CHELSEY
06:20		69-51	H 18	GOOD! LAYUP by WALDROP,MADDIE
06:20				ASSIST by ROBERTSON,EMANYE
06:10	MISSED JUMPER by ELLIOTT,LAUREN			
06:07				REBOUND (DEF) by PERRY,CHELSEY
05:59				MISSED LAYUP by HUDSON,SADE'
05:56	REBOUND (DEF) by WRIGHTSELL,JADEN			
05:41	MISSED JUMPER by WRIGHTSELL,JADEN			
05:39				REBOUND (DEF) by WALDROP,MADDIE
05:30				TURNOVER (BADPASS) by ROBERTSON,EMANYE
05:30				SUB OUT: WALDROP,MADDIE
05:30				SUB IN: BURDICK,DEMI
05:30				SUB OUT: HUDSON,SADE'
05:30				SUB IN: GRIFFIN,DAMIAH
05:06	GOOD! LAYUP by ROBERTS,TAYLOR [PNT]	69-53	H 16	
05:06				FOUL (PERSONAL) by HICKS,ZAIRE
05:06	SUB OUT: YOUNG,JAZMINE			
05:06	SUB IN: ROBERTS,TAYLOR			
05:06	MISSED FT by ROBERTS,TAYLOR			
05:06				REBOUND (DEF) by BURDICK,DEMI
05:06				SUB OUT: HICKS,ZAIRE
05:06				SUB IN: HUDSON,SADE'
05:06				MISSED 3PTR by HUDSON,SADE'
05:06				REBOUND (OFF) by BURDICK,DEMI
05:06		71-53	H 18	GOOD! LAYUP by BURDICK,DEMI
05:02				SUB OUT: PERRY,CHELSEY
05:02				SUB IN: HICKS,ZAIRE
05:01	TURNOVER (TRAVEL) by PRIMAS,ASHLEY			
04:59	SUB OUT: ROBERTS,TAYLOR			
04:59	SUB IN: YOUNG,JAZMINE			
04:59	SUB OUT: WRIGHTSELL,JADEN			
04:59	SUB IN: PRIMAS,ASHLEY			
04:15				MISSED JUMPER by ROBERTSON,EMANYE
04:13	REBOUND (DEF) by PRIMAS,ASHLEY			
04:11	MISSED LAYUP by YOUNG,JAZMINE			
04:08				REBOUND (DEF) by BURDICK,DEMI
03:53	FOUL (PERSONAL) by YOUNG,JAZMINE			
03:53		72-53	H 19	GOOD! FT by ROBERTSON,EMANYE
03:53	SUB OUT: YOUNG,JAZMINE			
03:53	SUB IN: BANNER,TERRY SHA			
03:53	SUB OUT: PRIMAS,ASHLEY			
03:53	SUB IN: ROBERTS,TAYLOR			
03:53	SUB OUT: SIMS,ASIA			
03:53	SUB IN: WOOTEN,TIA			
03:53	SUB OUT: BRONER,JASMINE			
03:53	SUB IN: OUTLOW,CEBRIA			
03:53		73-53	H 20	GOOD! FT by ROBERTSON,EMANYE
03:53				SUB OUT: HUDSON,SADE'
03:53				SUB IN: PERRY,CHELSEY
03:33	TURNOVER (TRAVEL) by ROBERTS,TAYLOR			
03:20				TURNOVER (BADPASS) by ROBERTSON,EMANYE
03:20	STEAL by ROBERTS,TAYLOR			
03:16	GOOD! LAYUP by ROBERTS,TAYLOR [FB]	73-55	H 18	
02:57		75-55	H 20	GOOD! LAYUP by ROBERTSON,EMANYE [PNT]
02:57				ASSIST by BURDICK,DEMI
02:49	MISSED JUMPER by ELLIOTT,LAUREN			
02:47				REBOUND (DEF) by PERRY,CHELSEY
02:47				TURNOVER (TRAVEL) by PERRY,CHELSEY
02:47	SUB OUT: OUTLOW,CEBRIA			
02:47	SUB IN: PIZZO,ISABELLA			
02:47	SUB OUT: BANNER,TERRY SHA			
02:47	SUB IN: WRISTER,ANDREANA			
02:40	GOOD! LAYUP by ROBERTS,TAYLOR [FB/PNT]	75-57	H 18	
02:40	ASSIST by WOOTEN,TIA			
02:19		78-57	H 21	GOOD! 3PTR by HICKS,ZAIRE
02:19				ASSIST by ROBERTSON,EMANYE
02:11	TURNOVER (BADPASS) by ELLIOTT,LAUREN			
02:11				STEAL by BURDICK,DEMI
01:51		80-57	H 23	GOOD! LAYUP by HICKS,ZAIRE
01:51				ASSIST by ROBERTSON,EMANYE
01:36	MISSED 3PTR by ROBERTS,TAYLOR			
01:33				REBOUND (DEF) by BURDICK,DEMI
01:15		82-57	H 25	GOOD! LAYUP by BURDICK,DEMI
01:15				ASSIST by ROBERTSON,EMANYE
01:03	MISSED JUMPER by WOOTEN,TIA			
01:01				REBOUND (DEF) by BURDICK,DEMI
00:44	FOUL (PERSONAL) by ROBERTS,TAYLOR			
00:44				MISSED FT by ROBERTSON,EMANYE
00:44				REBOUND (OFF) by TEAM
00:44				SUB OUT: HICKS,ZAIRE
00:44				SUB IN: GRANT,KYARRAH
00:44				SUB OUT: PERRY,CHELSEY
00:44				SUB IN: LANDVERSICHT,JALYNN
00:44				SUB OUT: GRIFFIN,DAMIAH

Time	VISITORS: Tennessee State	Score	Margin	HOME: UT Martin
00:44				SUB IN: DAVIS,EMMA
00:44				SUB OUT: BURDICK,DEMI
00:44				SUB IN: STANFORD,TAMIAH
00:44	SUB OUT: WRISTER,ANDREANA			
00:44	SUB IN: HARRIS,AKIYA			
00:44	SUB OUT: ELLIOTT,LAUREN			
00:44	SUB IN: SIMS,ASIA			
00:44	SUB OUT: WOOTEN,TIA			
00:44	SUB IN: BURNETT,ANNALIESE			
00:44		83-57	H 26	GOOD! FT by ROBERTSON,EMANYE
00:44				SUB OUT: ROBERTSON,EMANYE
00:44				SUB IN: GRANT,KYANNAH
00:34	GOOD! 3PTR by BURNETT,ANNALIESE	83-60	H 23	
00:34	ASSIST by HARRIS,AKIYA			
00:20				MISSED 3PTR by GRANT,KYANNAH
00:16	REBOUND (DEF) by PIZZO,ISABELLA			
00:10	TIMEOUT 30SEC			
00:10	SUB OUT: ROBERTS,TAYLOR			
00:10	SUB IN: WOOTEN,TIA			
00:00	MISSED JUMPER by HARRIS,AKIYA			
00:00				REBOUND (DEF) by GRANT,KYANNAH

Tennessee State 60, UT Martin 83

Points from (This Period)	TSU	UTM
In the Paint	10	14
Off Turns	10	5
2nd Chance	0	4
Fast Break	4	5
Bench	11	8

Official Scoring/Possession Reference Chart
Tennessee State vs UT Martin
Period 1
March 02, 2019 at Kathleen and Tom Elam Center - Martin, Tenn.

Period 1

Starters:

Tennessee State: 10 ELLIOTT,LAUREN; 22 WOOTEN,TIA; 24 SIMS,ASIA; 2 WRISTER,ANDREANA; 3 WRIGHTSELL,JADEN;
UT Martin: 4 ROBERTSON,EMANYE; 14 HICKS,ZAIRE; 15 MOORE,BRITTNI; 20 PERRY,CHELSEY; 21 WALDROP,MADDIE;

Time	VISITORS: Tennessee State	Score	Margin	HOME: UT Martin
09:46		2-0	H 2	GOOD! LAYUP by WALDROP,MADDIE
08:46	GOOD! LAYUP by WRIGHTSELL,JADEN	2-2	T	
07:56		4-2	H 2	GOOD! LAYUP by WALDROP,MADDIE
06:32		6-2	H 4	GOOD! JUMPER by PERRY,CHELSEY
05:33		7-2	H 5	GOOD! FT by WALDROP,MADDIE
05:33		8-2	H 6	GOOD! FT by WALDROP,MADDIE
05:15		10-2	H 8	GOOD! LAYUP by PERRY,CHELSEY [FB]
04:30	GOOD! JUMPER by WOOTEN,TIA	10-4	H 6	
03:39		12-4	H 8	GOOD! LAYUP by HUDSON,SADE
03:28	GOOD! LAYUP by YOUNG,JAZMINE	12-6	H 6	
03:13		14-6	H 8	GOOD! LAYUP by BURDICK,DEMI
02:52	GOOD! LAYUP by YOUNG,JAZMINE [PNT]	14-8	H 6	
01:44		15-8	H 7	GOOD! FT by HICKS,ZAIRE
01:44		16-8	H 8	GOOD! FT by HICKS,ZAIRE
01:20	GOOD! LAYUP by WRIGHTSELL,JADEN	16-10	H 6	
00:50	GOOD! LAYUP by WRIGHTSELL,JADEN [FB]	16-12	H 4	
00:40		17-12	H 5	GOOD! FT by HUDSON,SADE

Tennessee State 12, UT Martin 17

Official Scoring/Possession Reference Chart
Tennessee State vs UT Martin
Period 2
March 02, 2019 at Kathleen and Tom Elam Center - Martin, Tenn.

Period 2

Starters:

Tennessee State: 10 ELLIOTT,LAUREN; 22 WOOTEN,TIA; 24 SIMS,ASIA; 2 WRISTER,ANDREANA; 3 WRIGHTSELL,JADEN;
UT Martin: 4 ROBERTSON,EMANYE; 14 HICKS,ZAIRE; 15 MOORE,BRITTNI; 20 PERRY,CHELSEY; 21 WALDROP,MADDIE;

Time	VISITORS: Tennessee State	Score	Margin	HOME: UT Martin
09:41	GOOD! LAYUP by OUTLOW,CEBRIA [PNT]	17-14	H 3	
09:27		19-14	H 5	GOOD! LAYUP by WALDROP,MADDIE
08:07	GOOD! JUMPER by ELLIOTT,LAUREN	19-16	H 3	
07:40	GOOD! FT by ROBERTS,TAYLOR	19-17	H 2	
07:40	GOOD! FT by ROBERTS,TAYLOR	19-18	H 1	
06:49	GOOD! LAYUP by PRIMAS,ASHLEY	19-20	V 1	
04:57		21-20	H 1	GOOD! JUMPER by GRIFFIN,DAMIAH
04:36		23-20	H 3	GOOD! LAYUP by WALDROP,MADDIE
04:12		25-20	H 5	GOOD! LAYUP by ROBERTSON,EMANYE [FB]
03:52		27-20	H 7	GOOD! JUMPER by ROBERTSON,EMANYE [FB/PNT]
03:05	GOOD! FT by OUTLOW,CEBRIA	27-21	H 6	
02:50		29-21	H 8	GOOD! LAYUP by ROBERTSON,EMANYE
02:05	GOOD! JUMPER by WOOTEN,TIA [FB]	29-23	H 6	
00:54	GOOD! FT by OUTLOW,CEBRIA	29-24	H 5	
00:31		32-24	H 8	GOOD! 3PTR by HICKS,ZAIRE

Tennessee State 24, UT Martin 32

Official Scoring/Possession Reference Chart
Tennessee State vs UT Martin
Period 3
March 02, 2019 at Kathleen and Tom Elam Center - Martin, Tenn.

Period 3

Starters:

Tennessee State: 10 ELLIOTT,LAUREN; 22 WOOTEN,TIA; 24 SIMS,ASIA; 2 WRISTER,ANDREANA; 3 WRIGHTSELL,JADEN;
UT Martin: 4 ROBERTSON,EMANYE; 14 HICKS,ZAIRE; 15 MOORE,BRITTNI; 20 PERRY,CHELSEY; 21 WALDROP,MADDIE;

Time	VISITORS: Tennessee State	Score	Margin	HOME: UT Martin
09:26		34-24	H 10	GOOD! LAYUP by WALDROP,MADDIE
08:57		35-24	H 11	GOOD! FT by HICKS,ZAIRE
08:57		36-24	H 12	GOOD! FT by HICKS,ZAIRE
08:12		38-24	H 14	GOOD! LAYUP by WALDROP,MADDIE
07:50	GOOD! FT by WOOTEN,TIA	38-25	H 13	
07:50	GOOD! FT by WOOTEN,TIA	38-26	H 12	
07:24		40-26	H 14	GOOD! LAYUP by ROBERTSON,EMANYE [PNT]
06:59	GOOD! JUMPER by OUTLOW,CEBRIA [PNT]	40-28	H 12	
06:44	GOOD! LAYUP by OUTLOW,CEBRIA [FB]	40-30	H 10	
06:17		42-30	H 12	GOOD! LAYUP by GRIFFIN,DAMIAH [PNT]
05:49	GOOD! JUMPER by PRIMAS,ASHLEY [PNT]	42-32	H 10	
05:18	GOOD! FT by ROBERTS,TAYLOR [FB]	42-33	H 9	
05:18	GOOD! FT by ROBERTS,TAYLOR [FB]	42-34	H 8	
04:41		44-34	H 10	GOOD! JUMPER by ROBERTSON,EMANYE [PNT]
04:41		45-34	H 11	GOOD! FT by ROBERTSON,EMANYE
04:17	GOOD! FT by YOUNG,JAZMINE	45-35	H 10	
04:06		46-35	H 11	GOOD! FT by WALDROP,MADDIE
04:06		47-35	H 12	GOOD! FT by WALDROP,MADDIE
03:55	GOOD! FT by WOOTEN,TIA	47-36	H 11	
02:50		48-36	H 12	GOOD! FT by ROBERTSON,EMANYE
02:50		49-36	H 13	GOOD! FT by ROBERTSON,EMANYE
02:38	GOOD! FT by WOOTEN,TIA	49-37	H 12	
02:38	GOOD! FT by WOOTEN,TIA	49-38	H 11	
02:30		50-38	H 12	GOOD! FT by ROBERTSON,EMANYE
02:30		51-38	H 13	GOOD! FT by ROBERTSON,EMANYE
01:37	GOOD! 3PTR by WOOTEN,TIA	51-41	H 10	
01:10		53-41	H 12	GOOD! JUMPER by WALDROP,MADDIE
00:44		54-41	H 13	GOOD! FT by HICKS,ZAIRE [FB]
00:44		55-41	H 14	GOOD! FT by HICKS,ZAIRE [FB]
00:27		57-41	H 16	GOOD! LAYUP by ROBERTSON,EMANYE [FB]
00:27		58-41	H 17	GOOD! FT by ROBERTSON,EMANYE [FB]
00:08	GOOD! LAYUP by WRIGHTSELL,JADEN	58-43	H 15	

Tennessee State 43, UT Martin 58

Official Scoring/Possession Reference Chart
Tennessee State vs UT Martin
Period 4
March 02, 2019 at Kathleen and Tom Elam Center - Martin, Tenn.

Period 4

Starters:

Tennessee State: 10 ELLIOTT,LAUREN; 22 WOOTEN,TIA; 24 SIMS,ASIA; 2 WRISTER,ANDREANA; 3 WRIGHTSELL,JADEN;
UT Martin: 4 ROBERTSON,EMANYE; 14 HICKS,ZAIRE; 15 MOORE,BRITTNI; 20 PERRY,CHELSEY; 21 WALDROP,MADDIE;

Time	VISITORS: Tennessee State	Score	Margin	HOME: UT Martin
09:50	GOOD! 3PTR by WRISTER,ANDREANA	58-46	H 12	
09:34		59-46	H 13	GOOD! FT by ROBERTSON,EMANYE
09:34		60-46	H 14	GOOD! FT by ROBERTSON,EMANYE
08:53		62-46	H 16	GOOD! LAYUP by GRIFFIN,DAMIAH
08:45	GOOD! FT by ELLIOTT,LAUREN	62-47	H 15	
08:16	GOOD! LAYUP by WOOTEN,TIA	62-49	H 13	
07:37	GOOD! JUMPER by OUTLOW,CEBRIA [PNT]	62-51	H 11	
06:49		63-51	H 12	GOOD! FT by HUDSON,SADE [FB]
06:49		64-51	H 13	GOOD! FT by HUDSON,SADE [FB]
06:39		66-51	H 15	GOOD! LAYUP by ROBERTSON,EMANYE [FB]
06:39		67-51	H 16	GOOD! FT by ROBERTSON,EMANYE [FB]
06:20		69-51	H 18	GOOD! LAYUP by WALDROP,MADDIE
05:06	GOOD! LAYUP by ROBERTS,TAYLOR [PNT]	69-53	H 16	
05:06		71-53	H 18	GOOD! LAYUP by BURDICK,DEMI
03:53		72-53	H 19	GOOD! FT by ROBERTSON,EMANYE
03:53		73-53	H 20	GOOD! FT by ROBERTSON,EMANYE
03:16	GOOD! LAYUP by ROBERTS,TAYLOR [FB]	73-55	H 18	
02:57		75-55	H 20	GOOD! LAYUP by ROBERTSON,EMANYE [PNT]
02:40	GOOD! LAYUP by ROBERTS,TAYLOR [FB/PNT]	75-57	H 18	
02:19		78-57	H 21	GOOD! 3PTR by HICKS,ZAIRE
01:51		80-57	H 23	GOOD! LAYUP by HICKS,ZAIRE
01:15		82-57	H 25	GOOD! LAYUP by BURDICK,DEMI
00:44		83-57	H 26	GOOD! FT by ROBERTSON,EMANYE
00:34	GOOD! 3PTR by BURNETT,ANNALIESE	83-60	H 23	

Tennessee State 60, UT Martin 83

Official Substitutions Log
Tennessee State vs UT Martin
Period 1
March 02, 2019 at Kathleen and Tom Elam Center - Martin, Tenn.

VISITORS: Tennessee State	Time	Score	HOME: UT Martin
10 ELLIOTT, LAUREN			4 ROBERTSON, EMANYE
22 WOOTEN, TIA			14 HICKS, ZAIRE
24 SIMS, ASIA			15 MOORE, BRITTNI
2 WRISTER, ANDREANA			20 PERRY, CHELSEY
3 WRIGHTSELL, JADEN			21 WALDROP, MADDIE
	08:14	2-2	SUB OUT: MOORE, BRITTNI
	08:14		SUB IN: GRIFFIN, DAMIAH
SUB OUT: 22 WOOTEN, TIA	07:37	2-4	
SUB IN: 20 OUTLOW, CEBRIA	07:37		
SUB OUT: 2 WRISTER, ANDREANA	06:05	2-6	
SUB IN: 0 ROBERTS, TAYLOR	06:05		
SUB OUT: 3 WRIGHTSELL, JADEN	05:33	2-8	
SUB IN: 22 WOOTEN, TIA	05:33		
	04:51	2-10	SUB OUT: HICKS, ZAIRE
	04:51		SUB IN: HUDSON, SADE'
	04:51		SUB OUT: PERRY, CHELSEY
	04:51		SUB IN: MOORE, BRITTNI
	04:51		SUB OUT: WALDROP, MADDIE
	04:51		SUB IN: BURDICK, DEMI
SUB OUT: 10 ELLIOTT, LAUREN	04:51		
SUB IN: 1 YOUNG, JAZMINE	04:51		
SUB OUT: 24 SIMS, ASIA	04:51		
SUB IN: 4 BANNER, TERRYSHA	04:51		
	04:02	4-10	SUB OUT: MOORE, BRITTNI
	04:02		SUB IN: WALDROP, MADDIE
	04:02		SUB OUT: GRIFFIN, DAMIAH
	04:02		SUB IN: HICKS, ZAIRE
	04:02		SUB OUT: BURDICK, DEMI
	04:02		SUB IN: PERRY, CHELSEY
	02:55	6-14	SUB OUT: PERRY, CHELSEY
	02:55		SUB IN: BURDICK, DEMI
SUB OUT: 4 BANNER, TERRYSHA	02:27	8-14	
SUB IN: 10 ELLIOTT, LAUREN	02:27		
SUB OUT: 22 WOOTEN, TIA	02:16	8-14	
SUB IN: 3 WRIGHTSELL, JADEN	02:16		

Tennessee State 12, UT Martin 17

Official Substitutions Log
Tennessee State vs UT Martin
Period 2
March 02, 2019 at Kathleen and Tom Elam Center - Martin, Tenn.

VISITORS: Tennessee State	Time	Score	HOME: UT Martin
10 ELLIOTT,LAUREN			4 ROBERTSON,EMANYE
22 WOOTEN,TIA			14 HICKS,ZAIRE
24 SIMS,ASIA			15 MOORE,BRITTNI
2 WRISTER,ANDREANA			20 PERRY,CHELSEY
3 WRIGHTSELL,JADEN			21 WALDROP,MADDIE
SUB OUT: 2 WRISTER,ANDREANA	09:07	14-19	
SUB IN: 0 ROBERTS,TAYLOR	09:07		
	08:41	14-19	SUB OUT: BURDICK,DEMI
	08:41		SUB IN: PERRY,CHELSEY
SUB OUT: 20 OUTLOW,CEBRIA	08:41		
SUB IN: 14 PRIMAS,ASHLEY	08:41		
	07:40	17-19	SUB OUT: PERRY,CHELSEY
	07:40		SUB IN: BURDICK,DEMI
	06:23	20-19	SUB OUT: HICKS,ZAIRE
	06:23		SUB IN: HUDSON,SADE'
SUB OUT: 24 SIMS,ASIA	06:23		
SUB IN: 1 YOUNG,JAZMINE	06:23		
SUB OUT: 0 ROBERTS,TAYLOR	06:23		
SUB IN: 20 OUTLOW,CEBRIA	06:23		
SUB OUT: 20 OUTLOW,CEBRIA	05:34	20-19	
SUB IN: 0 ROBERTS,TAYLOR	05:34		
SUB OUT: 10 ELLIOTT,LAUREN	05:34		
SUB IN: 4 BANNER,TERRYSHA	05:34		
	04:50	20-21	SUB OUT: HUDSON,SADE'
	04:50		SUB IN: ADAMS,AUNDREA
	04:50		SUB OUT: BURDICK,DEMI
	04:50		SUB IN: MOORE,BRITTNI
SUB OUT: 0 ROBERTS,TAYLOR	04:50		
SUB IN: 24 SIMS,ASIA	04:50		
SUB OUT: 1 YOUNG,JAZMINE	04:18	20-23	
SUB IN: 20 OUTLOW,CEBRIA	04:18		
SUB OUT: 4 BANNER,TERRYSHA	04:18		
SUB IN: 2 WRISTER,ANDREANA	04:18		
SUB OUT: 14 PRIMAS,ASHLEY	04:18		
SUB IN: 10 ELLIOTT,LAUREN	04:18		
SUB OUT: 3 WRIGHTSELL,JADEN	03:18	20-27	
SUB IN: 22 WOOTEN,TIA	03:18		
SUB OUT: 24 SIMS,ASIA	03:18		
SUB IN: 0 ROBERTS,TAYLOR	03:18		
SUB OUT: 2 WRISTER,ANDREANA	02:30	21-29	
SUB IN: 1 YOUNG,JAZMINE	02:30		
	01:48	23-29	SUB OUT: GRIFFIN,DAMIAH
	01:48		SUB IN: HICKS,ZAIRE
SUB OUT: 0 ROBERTS,TAYLOR	00:54	23-29	
SUB IN: 24 SIMS,ASIA	00:54		
SUB OUT: 22 WOOTEN,TIA	00:54		
SUB IN: 14 PRIMAS,ASHLEY	00:54		
SUB OUT: 20 OUTLOW,CEBRIA	00:54		
SUB IN: 3 WRIGHTSELL,JADEN	00:54		

Tennessee State 24, UT Martin 32

Official Substitutions Log
Tennessee State vs UT Martin
Period 3
March 02, 2019 at Kathleen and Tom Elam Center - Martin, Tenn.

VISITORS: Tennessee State	Time	Score	HOME: UT Martin
10 ELLIOTT,LAUREN			4 ROBERTSON,EMANYE
22 WOOTEN,TIA			14 HICKS,ZAIRE
24 SIMS,ASIA			15 MOORE,BRITTNI
2 WRISTER,ANDREANA			20 PERRY,CHELSEY
3 WRIGHTSELL,JADEN			21 WALDROP,MADDIE
	09:56	-	SUB OUT: ADAMS,AUNDREA
	09:56		SUB IN: PERRY,CHELSEY
SUB OUT: 1 YOUNG,JAZMINE	09:56		
SUB IN: 2 WRISTER,ANDREANA	09:56		
SUB OUT: 14 PRIMAS,ASHLEY	09:56		
SUB IN: 22 WOOTEN,TIA	09:56		
SUB OUT: 2 WRISTER,ANDREANA	08:57	24-35	
SUB IN: 0 ROBERTS,TAYLOR	08:57		
SUB OUT: 3 WRIGHTSELL,JADEN	08:38	24-36	
SUB IN: 20 OUTFLOW,CEBRIA	08:38		
	07:50	25-38	SUB OUT: PERRY,CHELSEY
	07:50		SUB IN: GRIFFIN,DAMIAH
SUB OUT: 24 SIMS,ASIA	07:50		
SUB IN: 1 YOUNG,JAZMINE	07:50		
SUB OUT: 22 WOOTEN,TIA	07:50		
SUB IN: 14 PRIMAS,ASHLEY	07:50		
SUB OUT: 20 OUTFLOW,CEBRIA	05:23	32-42	
SUB IN: 4 BANNER,TERRYSHA	05:23		
SUB OUT: 10 ELLIOTT,LAUREN	05:23		
SUB IN: 22 WOOTEN,TIA	05:23		
	05:18	33-42	SUB OUT: MOORE,BRITTNI
	05:18		SUB IN: HUDSON,SADE'
SUB OUT: 14 PRIMAS,ASHLEY	04:06	35-46	
SUB IN: 20 OUTFLOW,CEBRIA	04:06		
SUB OUT: 0 ROBERTS,TAYLOR	04:06		
SUB IN: 31 BURNETT,ANNALIESE	04:06		
SUB OUT: 20 OUTFLOW,CEBRIA	02:50	36-48	
SUB IN: 3 WRIGHTSELL,JADEN	02:50		
SUB OUT: 31 BURNETT,ANNALIESE	02:50		
SUB IN: 0 ROBERTS,TAYLOR	02:50		
	02:30	38-51	SUB OUT: HUDSON,SADE'
	02:30		SUB IN: ADAMS,AUNDREA
	02:15	38-51	SUB OUT: ADAMS,AUNDREA
	02:15		SUB IN: HUDSON,SADE'
SUB OUT: 4 BANNER,TERRYSHA	02:15		
SUB IN: 10 ELLIOTT,LAUREN	02:15		
	00:44	41-54	SUB OUT: HUDSON,SADE'
	00:44		SUB IN: ADAMS,AUNDREA
	00:44		SUB OUT: HICKS,ZAIRE
	00:44		SUB IN: MOORE,BRITTNI
SUB OUT: 0 ROBERTS,TAYLOR	00:27	41-58	
SUB IN: 24 SIMS,ASIA	00:27		

Tennessee State 43, UT Martin 58

Official Substitutions Log
Tennessee State vs UT Martin
Period 4
March 02, 2019 at Kathleen and Tom Elam Center - Martin, Tenn.

VISITORS: Tennessee State	Time	Score	HOME: UT Martin
10 ELLIOTT, LAUREN			4 ROBERTSON, EMANYE
22 WOOTEN, TIA			14 HICKS, ZAIRE
24 SIMS, ASIA			15 MOORE, BRITTON
2 WRISTER, ANDREANA			20 PERRY, CHELSEY
3 WRIGHTSELL, JADEN			21 WALDROP, MADDIE
	09:34	46-60	SUB OUT: ADAMS, AUNDREA
	09:34		SUB IN: GRIFFIN, DAMIAH
	08:45	46-62	SUB OUT: MOORE, BRITTON
	08:45		SUB IN: HICKS, ZAIRE
	07:37	51-62	SUB OUT: GRIFFIN, DAMIAH
	07:37		SUB IN: PERRY, CHELSEY
SUB OUT: 2 WRISTER, ANDREANA	07:37		
SUB IN: 4 BANNER, TERRY SHA	07:37		
SUB OUT: 10 ELLIOTT, LAUREN	07:37		
SUB IN: 1 YOUNG, JAZMINE	07:37		
SUB OUT: 1 YOUNG, JAZMINE	07:11	51-62	
SUB IN: 2 WRISTER, ANDREANA	07:11		
SUB OUT: 4 BANNER, TERRY SHA	07:11		
SUB IN: 10 ELLIOTT, LAUREN	07:11		
	06:49	51-64	SUB OUT: HUDSON, SADE'
	06:49		SUB IN: BURDICK, DEMI
	06:43	51-64	SUB OUT: BURDICK, DEMI
	06:43		SUB IN: HUDSON, SADE'
SUB OUT: 2 WRISTER, ANDREANA	06:43		
SUB IN: 1 YOUNG, JAZMINE	06:43		
SUB OUT: 10 ELLIOTT, LAUREN	06:43		
SUB IN: 4 BANNER, TERRY SHA	06:43		
SUB OUT: 22 WOOTEN, TIA	06:43		
SUB IN: 32 BRONER, JASMINE	06:43		
	06:39	51-66	SUB OUT: HUDSON, SADE'
	06:39		SUB IN: BURDICK, DEMI
SUB OUT: 4 BANNER, TERRY SHA	06:39		
SUB IN: 10 ELLIOTT, LAUREN	06:39		
SUB OUT: 32 BRONER, JASMINE	06:39		
SUB IN: 0 ROBERTS, TAYLOR	06:39		
SUB OUT: 1 YOUNG, JAZMINE	06:39		
SUB IN: 22 WOOTEN, TIA	06:39		
	06:26	51-67	SUB OUT: BURDICK, DEMI
	06:26		SUB IN: HUDSON, SADE'
SUB OUT: 0 ROBERTS, TAYLOR	06:26		
SUB IN: 1 YOUNG, JAZMINE	06:26		
SUB OUT: 20 OUTFLOW, CEBRIA	06:26		
SUB IN: 24 SIMS, ASIA	06:26		
SUB OUT: 22 WOOTEN, TIA	06:26		
SUB IN: 32 BRONER, JASMINE	06:26		
	05:30	51-69	SUB OUT: WALDROP, MADDIE
	05:30		SUB IN: BURDICK, DEMI
	05:30		SUB OUT: HUDSON, SADE'
	05:30		SUB IN: GRIFFIN, DAMIAH
SUB OUT: 1 YOUNG, JAZMINE	05:06	53-69	
SUB IN: 0 ROBERTS, TAYLOR	05:06		
	05:06		SUB OUT: HICKS, ZAIRE
	05:06		SUB IN: HUDSON, SADE'
	05:02	53-71	SUB OUT: PERRY, CHELSEY
	05:02		SUB IN: HICKS, ZAIRE
SUB OUT: 0 ROBERTS, TAYLOR	04:59	53-71	
SUB IN: 1 YOUNG, JAZMINE	04:59		
SUB OUT: 3 WRIGHTSELL, JADEN	04:59		
SUB IN: 14 PRIMAS, ASHLEY	04:59		
SUB OUT: 1 YOUNG, JAZMINE	03:53	53-72	
SUB IN: 4 BANNER, TERRY SHA	03:53		
SUB OUT: 14 PRIMAS, ASHLEY	03:53		
SUB IN: 0 ROBERTS, TAYLOR	03:53		
SUB OUT: 24 SIMS, ASIA	03:53		
SUB IN: 22 WOOTEN, TIA	03:53		
SUB OUT: 32 BRONER, JASMINE	03:53		
SUB IN: 20 OUTFLOW, CEBRIA	03:53		
	03:53		SUB OUT: HUDSON, SADE'
	03:53		SUB IN: PERRY, CHELSEY
SUB OUT: 20 OUTFLOW, CEBRIA	02:47	55-75	
SUB IN: 11 PIZZO, ISABELLA	02:47		
SUB OUT: 4 BANNER, TERRY SHA	02:47		
SUB IN: 2 WRISTER, ANDREANA	02:47		
	00:44	57-82	SUB OUT: HICKS, ZAIRE
	00:44		SUB IN: GRANT, KYARRAH
	00:44		SUB OUT: PERRY, CHELSEY
	00:44		SUB IN: LANDVERSICHT, JALYNN
	00:44		SUB OUT: GRIFFIN, DAMIAH
	00:44		SUB IN: DAVIS, EMMA
	00:44		SUB OUT: BURDICK, DEMI
	00:44		SUB IN: STANFORD, TAMIAH

VISITORS: Tennessee State	Time	Score	HOME: UT Martin
SUB OUT: 2 WRISTER, ANDREANA	00:44		
SUB IN: 35 HARRIS, AKIYA	00:44		
SUB OUT: 10 ELLIOTT, LAUREN	00:44		
SUB IN: 24 SIMS, ASIA	00:44		
SUB OUT: 22 WOOTEN, TIA	00:44		
SUB IN: 31 BURNETT, ANNALIESE	00:44		
	00:44		SUB OUT: ROBERTSON, EMANYE
	00:44		SUB IN: GRANT, KYANNAH
SUB OUT: 0 ROBERTS, TAYLOR	00:10	60-83	
SUB IN: 22 WOOTEN, TIA	00:10		

Tennessee State 60, UT Martin 83

Official Shot Chart
Tennessee State vs UT Martin
PERIOD 1 Shots
 March 02, 2019 at Kathleen and Tom Elam Center - Martin, Tenn.

UT Martin

Tennessee State

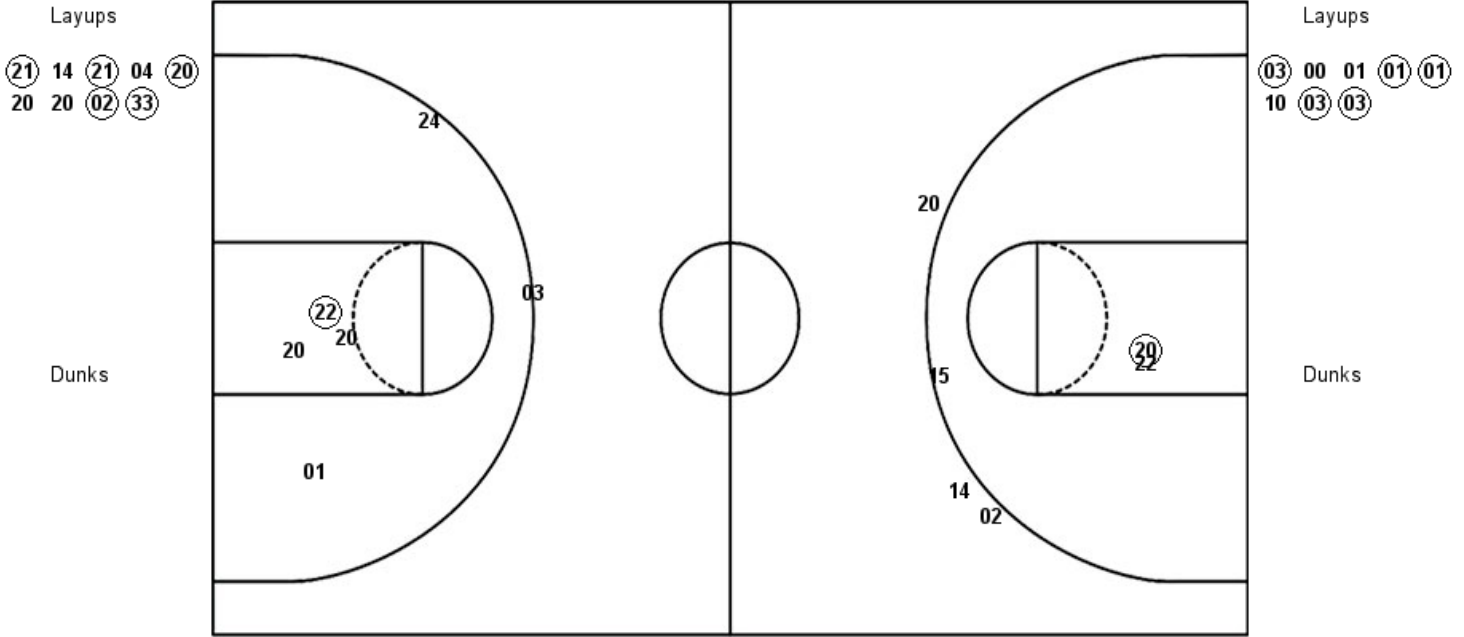

UTM : Period 1	Made	Att	Pct
Layups	5	9	55.6
Dunks	0	0	0
2PT Field Goals	6	12	50.0
3PT Field Goals	0	3	00.0
Total Field Goals	6	15	40.0

TSU : Period 1	Made	Att	Pct
Layups	5	8	62.5
Dunks	0	0	0
2PT Field Goals	6	13	46.2
3PT Field Goals	0	1	00.0
Total Field Goals	6	14	42.9

Official Shot Chart
Tennessee State vs UT Martin
PERIOD 2 Shots
 March 02, 2019 at Kathleen and Tom Elam Center - Martin, Tenn.

UT Martin

Tennessee State

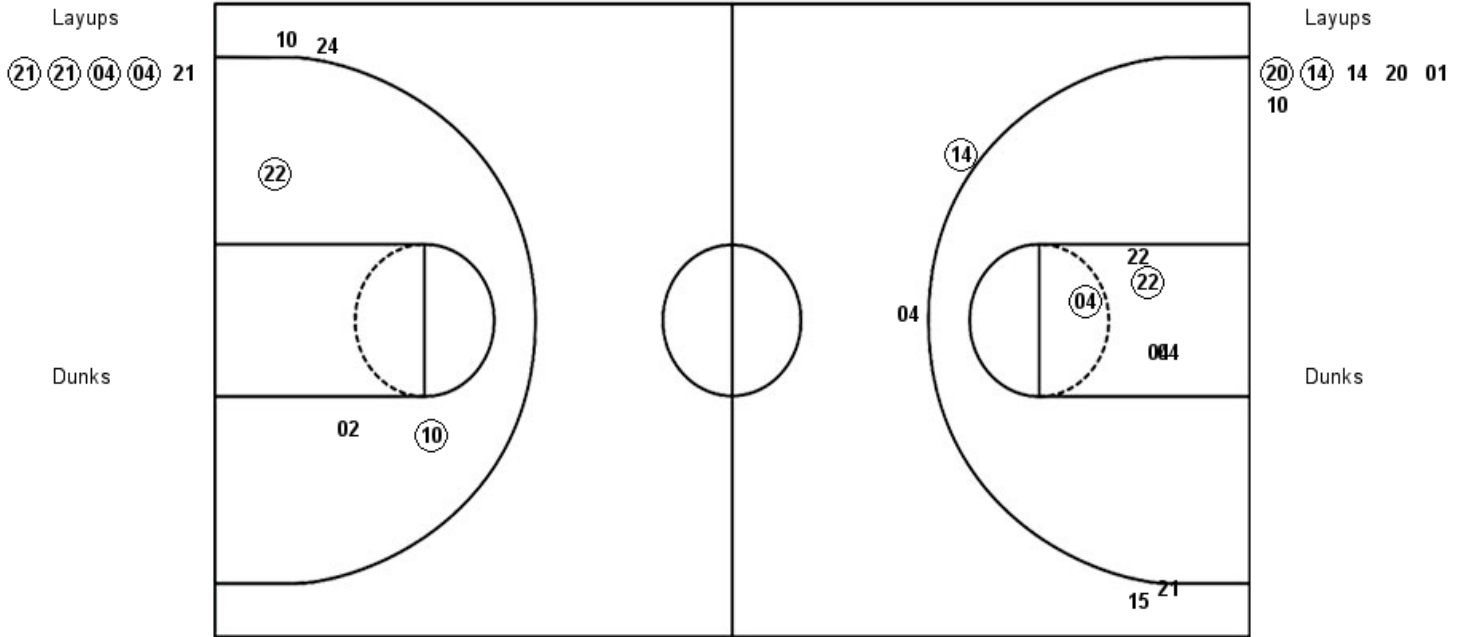

UTM : Period 2	Made	Att	Pct
Layups	4	5	80.0
Dunks	0	0	0
2PT Field Goals	6	10	60.0
3PT Field Goals	1	4	25.0
Total Field Goals	7	14	50.0

TSU : Period 2	Made	Att	Pct
Layups	2	6	33.3
Dunks	0	0	0
2PT Field Goals	4	9	44.4
3PT Field Goals	0	2	00.0
Total Field Goals	4	11	36.4

Official Shot Chart
Tennessee State vs UT Martin
PERIOD 3 Shots
 March 02, 2019 at Kathleen and Tom Elam Center - Martin, Tenn.

UT Martin

Tennessee State

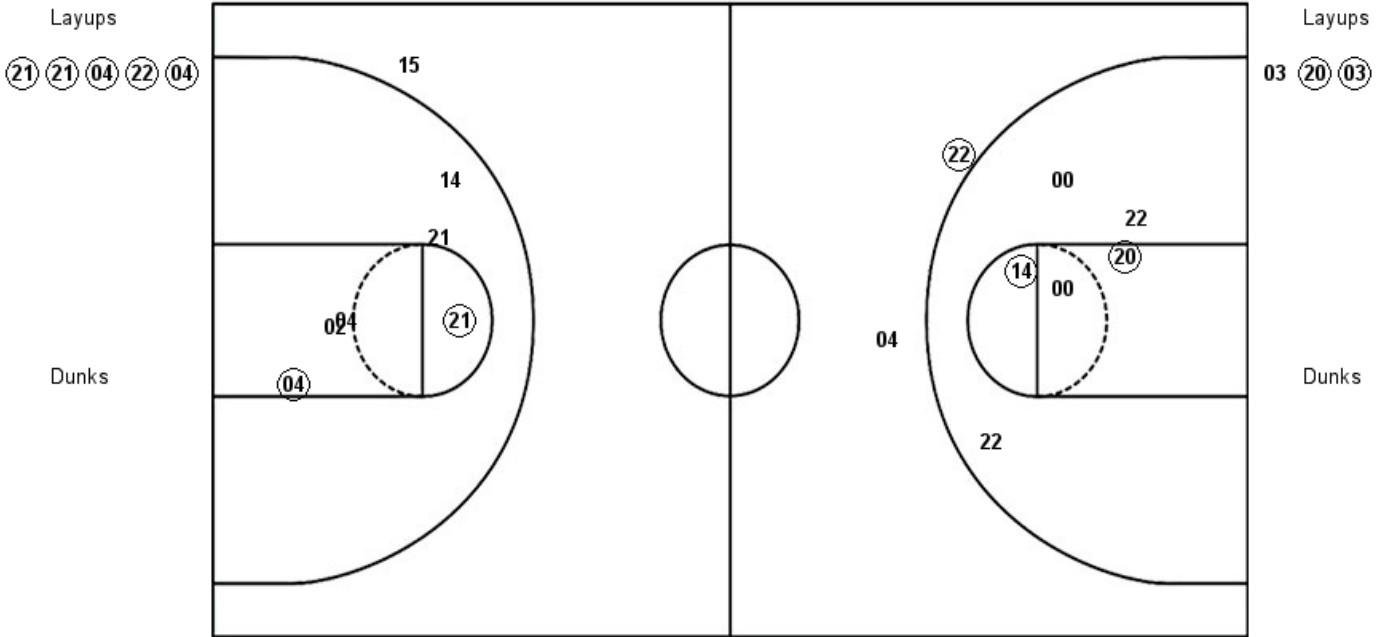

UTM : Period 3	Made	Att	Pct
Layups	5	5	100.0
Dunks	0	0	0
2PT Field Goals	7	11	63.6
3PT Field Goals	0	1	00.0
Total Field Goals	7	12	58.3

TSU : Period 3	Made	Att	Pct
Layups	2	3	66.7
Dunks	0	0	0
2PT Field Goals	4	9	44.4
3PT Field Goals	1	2	50.0
Total Field Goals	5	11	45.5

Official Shot Chart
Tennessee State vs UT Martin
PERIOD 4 Shots
 March 02, 2019 at Kathleen and Tom Elam Center - Martin, Tenn.

UT Martin

Tennessee State

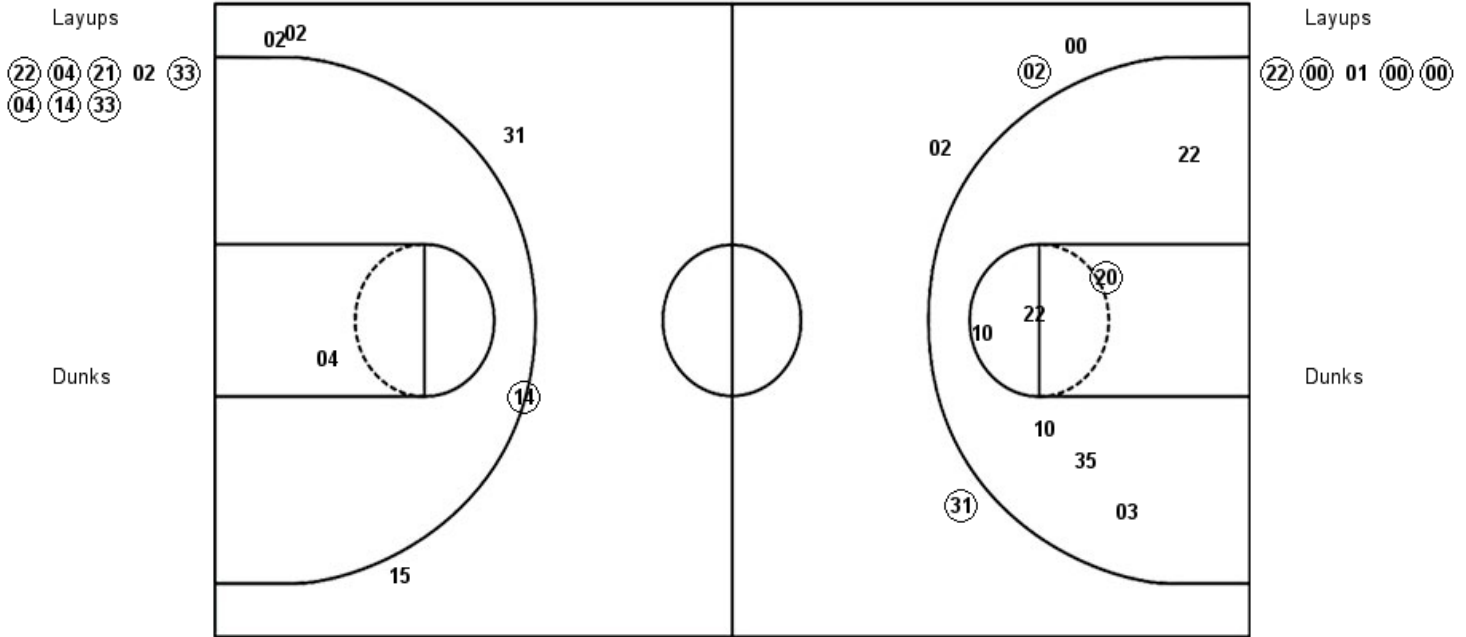

UTM : Period 4	Made	Att	Pct
Layups	7	8	87.5
Dunks	0	0	0
2PT Field Goals	7	9	77.8
3PT Field Goals	1	5	20.0
Total Field Goals	8	14	57.1

TSU : Period 4	Made	Att	Pct
Layups	4	5	80.0
Dunks	0	0	0
2PT Field Goals	5	12	41.7
3PT Field Goals	2	4	50.0
Total Field Goals	7	16	43.8

Official Shot Chart
Tennessee State vs UT Martin
Tennessee State Team Shots
March 02, 2019 at Kathleen and Tom Elam Center - Martin, Tenn.

Layups

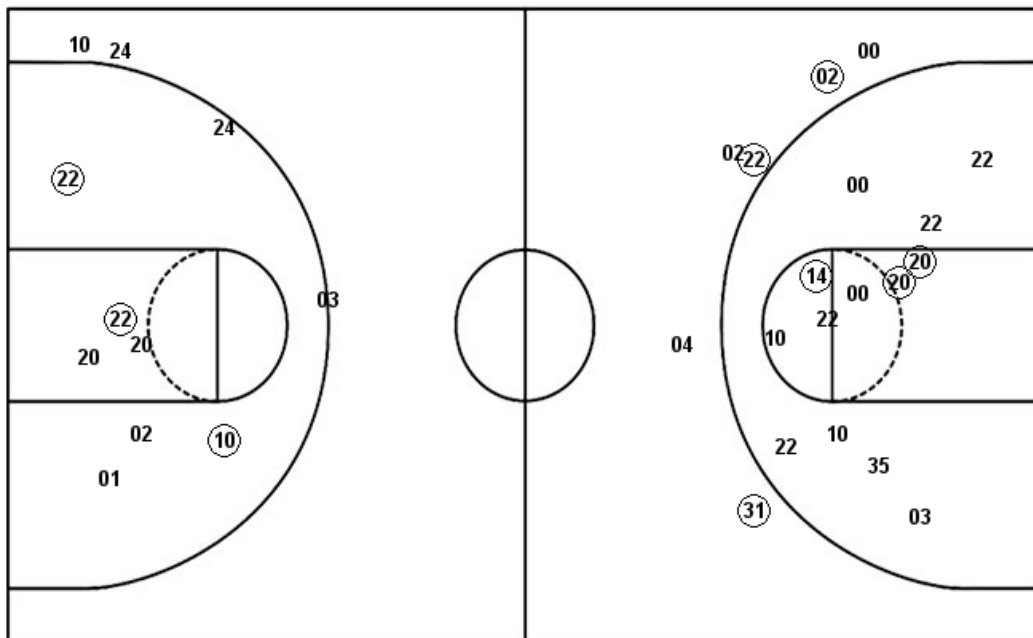

Layups

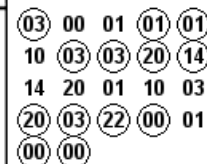

Dunks

Dunks

TSU : Period 1	Made	Att	Pct
Layups	5	8	62.5
Dunks	0	0	0
2PT Field Goals	6	13	46.2
3PT Field Goals	0	1	00.0
Total Field Goals	6	14	42.9

TSU : Period 2	Made	Att	Pct
Layups	2	6	33.3
Dunks	0	0	0
2PT Field Goals	4	9	44.4
3PT Field Goals	0	2	00.0
Total Field Goals	4	11	36.4

TSU : Period 3	Made	Att	Pct
Layups	2	3	66.7
Dunks	0	0	0
2PT Field Goals	4	9	44.4
3PT Field Goals	1	2	50.0
Total Field Goals	5	11	45.5

TSU : Period 4	Made	Att	Pct
Layups	4	5	80.0
Dunks	0	0	0
2PT Field Goals	5	12	41.7
3PT Field Goals	2	4	50.0
Total Field Goals	7	16	43.8

Official Shot Chart
Tennessee State vs UT Martin
UT Martin Team Shots
 March 02, 2019 at Kathleen and Tom Elam Center - Martin, Tenn.

Layups

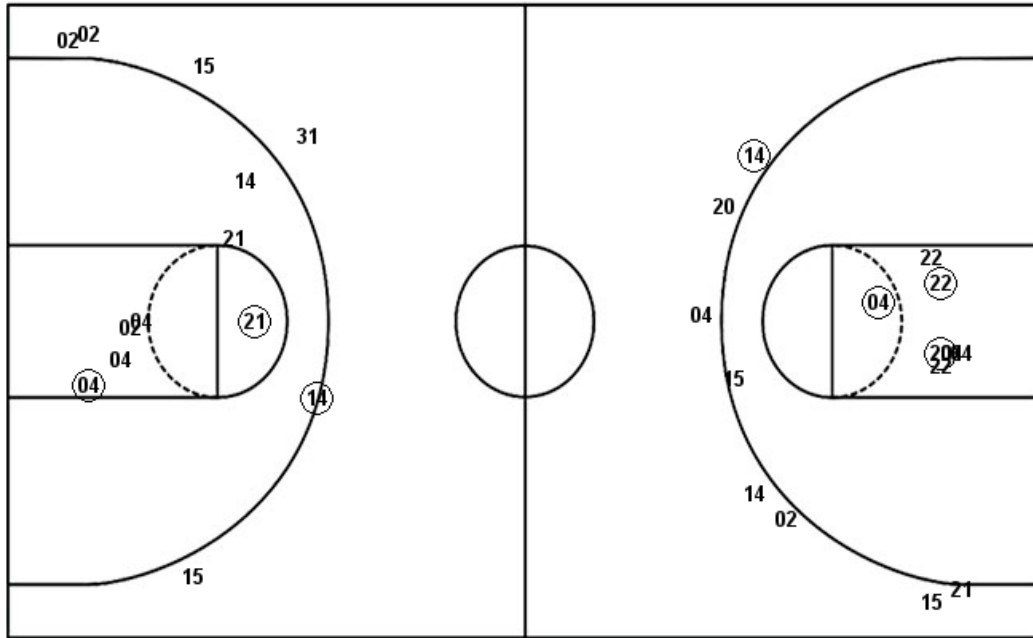

Layups

- (21) 14 (21) 04 (20)
- 20 20 (02) (33) (21)
- (21) 04 04 21 (21)
- (21) 04 22 04 22
- 04 21 02 33 04
- (14) (33)

Dunks

Dunks

UTM : Period 1	Made	Att	Pct
Layups	5	9	55.6
Dunks	0	0	0
2PT Field Goals	6	12	50.0
3PT Field Goals	0	3	00.0
Total Field Goals	6	15	40.0

UTM : Period 3	Made	Att	Pct
Layups	5	5	100.0
Dunks	0	0	0
2PT Field Goals	7	11	63.6
3PT Field Goals	0	1	00.0
Total Field Goals	7	12	58.3

UTM : Period 2	Made	Att	Pct
Layups	4	5	80.0
Dunks	0	0	0
2PT Field Goals	6	10	60.0
3PT Field Goals	1	4	25.0
Total Field Goals	7	14	50.0

UTM : Period 4	Made	Att	Pct
Layups	7	8	87.5
Dunks	0	0	0
2PT Field Goals	7	9	77.8
3PT Field Goals	1	5	20.0
Total Field Goals	8	14	57.1