FINAL SCORE

Kansas St.	**68**
Oklahoma St.	**58**

March 05, 2019 • Gallagher-Iba Arena - Stillwater, Oklahoma

FINAL STATISTICS

Official Box Score
Kansas St. vs Oklahoma St.
Game Totals -- Final Statistics
March 05, 2019 at Gallagher-Iba Arena - Stillwater, Oklahoma

Kansas St. 68

No.	Player	S	Pts	FG	3FG	FT	OR	DR	TR	PF	A	TO	Blk	Stl	Min	+/-
10	GOTH, KAYLA		10	4-11	0-0	2-4	0	2	2	0	7	3	0	4	40	10
11	WILLIAMS, PEYTON		24	7-15	1-3	9-11	1	13	14	2	3	1	1	4	40	10
12	RANKE, RACHEL		16	6-9	4-6	0-0	0	3	3	1	0	3	0	0	32	17
15	JONES, KALI		8	4-8	0-0	0-0	3	4	7	3	0	1	1	4	28	18
43	CARR, CHRISTIANNA		7	3-6	1-1	0-0	0	0	0	4	1	0	0	1	25	11
13	MACKE, LAURA		0	0-0	0-0	0-0	0	0	0	0	1	0	0	0	9	-5
25	BEARD, JASAUEN		3	1-8	0-2	1-1	0	2	2	2	1	0	1	1	19	-4
33	RAY, ASHLEY		0	0-1	0-0	0-0	0	0	0	2	0	1	0	0	8	-7
	TEAM						2	2	4	0		1				
	TOTALS		**68**	**25-58**	**6-12**	**12-16**	**6**	**26**	**32**	**14**	**13**	**10**	**3**	**14**	**200**	

Shooting By Period

Period	FG	FG%	3FG	3FG%	FT	FT%
1st Qtr	4-16	25%	0-3	00%	0-2	00%
2nd Qtr	3-13	23%	3-6	50%	1-2	50%
3rd Qtr	10-16	63%	1-1	100%	4-4	100%
4th Qtr	8-13	62%	2-2	100%	7-8	88%
1st Half	7-29	24%	3-9	33%	1-4	25%
2nd Half	18-29	62%	3-3	100%	11-12	92%
Game	**25-58**	**43.1%**	**6-12**	**50.0%**	**12-16**	**75.0%**

Last FG: 4th-00:53
Biggest Run: 11-0
Largest lead: By 11 at 4-00:31
Technical Fouls: None.

Oklahoma St. 58

No.	Player	S	Pts	FG	3FG	FT	OR	DR	TR	PF	A	TO	Blk	Stl	Min	+/-
12	GRAY, VIVIAN		16	7-18	1-4	1-1	0	2	2	2	4	7	1	1	40	-10
14	MILLER, BRAXTIN		12	4-13	2-8	2-2	1	4	5	1	5	2	0	0	39	-9
20	JONES, LATASHIA		2	1-4	0-3	0-0	2	10	12	4	1	1	2	2	26	4
24	WHEELER, KARLI		0	0-2	0-2	0-0	0	0	0	0	2	1	0	0	5	5
30	CASTRO, MARIA		13	5-13	3-9	0-0	3	7	10	2	3	4	0	2	31	-11
01	DE LAPP, KASSIDY		1	0-3	0-0	1-2	3	2	5	3	1	2	0	0	12	-8
15	GNANOU, MARIAM		8	4-6	0-0	0-0	3	1	4	2	0	1	1	0	21	-7
21	ASBERRY, JA'MEE		0	0-2	0-1	0-0	0	0	0	0	0	0	0	0	3	-1
23	HOBBS, JADEN		6	2-5	2-5	0-0	0	0	0	0	2	0	0	0	20	-11
25	WINCHESTER, ABBIE		0	0-0	0-0	0-0	0	1	1	0	0	0	0	0	0	0
33	DE SOUSA, CLITAN		0	0-0	0-0	0-0	0	0	0	1	0	0	0	0	2	-2
	TEAM						5	1	6	0		1				
	TOTALS		**58**	**23-66**	**8-32**	**4-5**	**17**	**28**	**45**	**15**	**18**	**19**	**4**	**5**	**200**	

Shooting By Period

Period	FG	FG%	3FG	3FG%	FT	FT%
1st Qtr	6-15	40%	1-7	14%	1-2	50%
2nd Qtr	8-19	42%	2-8	25%	0-0	0%
3rd Qtr	5-16	31%	2-7	29%	0-0	0%
4th Qtr	4-16	25%	3-10	30%	3-3	100%
1st Half	14-34	41%	3-15	20%	1-2	50%
2nd Half	9-32	28%	5-17	29%	3-3	100%
Game	**23-66**	**34.8%**	**8-32**	**25.0%**	**4-5**	**80.0%**

Last FG: 4th-03:17
Biggest Run: 11-0
Largest lead: By 14 at 2-00:00
Technical Fouls: None.

Game Notes:
Officials: **Dee Kantner,Cameron Inouye,Lisa Jones**
Attendance: **1701**

Start Time: **2019-03-05 01:06:11**
End Time: **2019-03-05 03:18:30**
Game Duration: **132**
Conference Game;

Score	1st	2nd	3rd	4th	TOT
KSU	8	10	25	25	**68**
OSU	14	18	12	14	**58**

KSU led for 8:15. OSU led for 30:44.
Game was tied for 1:02.
Times tied: **2** Lead Changes: **3**

Points from	KSU	OSU
In the Paint	36	18
Off Turns	15	7
2nd Chance	6	10
Fast Break	15	18
Bench	3	15

Official Box Score
Kansas St. vs Oklahoma St.
First Half Statistics Only
March 05, 2019 at Gallagher-Iba Arena - Stillwater, Oklahoma

Kansas St. 18

No.	Player	S	Pts	FG	3FG	FT	OR	DR	TR	PF	A	TO	Blk	Stl	Min	+/-
10	GOTH, KAYLA		0	0-2	0-0	0-2	0	1	1	0	2	2	0	2	20	-14
11	WILLIAMS, PEYTON		6	2-8	1-3	1-2	0	7	7	1	1	0	1	1	20	-14
12	RANKE, RACHEL		10	4-6	2-4	0-0	0	1	1	0	0	2	0	0	14	-7
13	MACKE, LAURA		0	0-0	0-0	0-0	0	0	0	0	1	0	0	0	9	-5
15	JONES, KALI		0	0-4	0-0	0-0	0	2	2	2	0	1	0	2	11	-9
25	BEARD, JASAUEN		0	0-6	0-2	0-0	0	2	2	1	1	0	1	1	12	-6
33	RAY, ASHLEY		0	0-0	0-0	0-0	0	0	0	2	0	1	0	0	4	-4
43	CARR, CHRISTIANNA		2	1-3	0-0	0-0	0	0	0	2	0	0	0	0	10	-11
	TEAM		0	0-0	0-0	0-0	2	0	2	0	0	1	0	0	0	
	TOTALS		**18**	**7-29**	**3-9**	**1-4**	**2**	**13**	**15**	**8**	**5**	**7**	**2**	**6**	**100**	

Shooting By Period

Period	FG	FG%	3FG	3FG%	FT	FT%
1st Qtr	4-16	25%	0-3	00%	0-2	00%
2nd Qtr	3-13	23%	3-6	50%	1-2	50%
1st Half	7-29	24%	3-9	33%	1-4	25%
Game	25-58	43.1%	6-12	50.0%	12-16	75.0%

Last FG Half: KSU 2nd-06:45

Oklahoma St. 32

No.	Player	S	Pts	FG	3FG	FT	OR	DR	TR	PF	A	TO	Blk	Stl	Min	+/-
12	GRAY, VIVIAN		11	5-10	1-3	0-0	0	0	0	0	2	2	1	1	20	14
14	MILLER, BRAXTIN		4	2-5	0-3	0-0	0	2	2	0	2	1	0	0	19	13
15	GNANOU, MARIAM		4	2-3	0-0	0-0	1	1	2	0	0	0	0	0	5	11
20	JONES, LATASHIA		2	1-3	0-2	0-0	1	7	8	1	0	0	2	2	18	14
21	ASBERRY, JA'MEE		0	0-2	0-1	0-0	0	0	0	0	0	0	0	0	2	2
23	HOBBS, JADEN		0	0-0	0-0	0-0	0	0	0	0	0	0	0	0	5	1
24	WHEELER, KARLI		0	0-2	0-2	0-0	0	0	0	0	2	1	0	0	5	5
25	WINCHESTER, ABBIE		0	0-0	0-0	0-0	0	0	0	0	0	0	0	0	0	0
30	CASTRO, MARIA		10	4-7	2-4	0-0	1	7	8	0	2	2	0	2	17	11
33	DE SOUSA, CLITAN		0	0-0	0-0	0-0	0	0	0	1	0	0	0	0	1	1
01	DE LAPP, KASSIDY		1	0-2	0-0	1-2	2	2	4	2	1	2	0	0	9	-2
	TEAM		0	0-0	0-0	0-0	2	1	3	0	0	0	0	0	0	
	TOTALS		**32**	**14-34**	**3-15**	**1-2**	**7**	**20**	**27**	**4**	**9**	**8**	**3**	**5**	**100**	

Shooting By Period

Period	FG	FG%	3FG	3FG%	FT	FT%
1st Qtr	6-15	40%	1-7	14%	1-2	50%
2nd Qtr	8-19	42%	2-8	25%	0-0	0%
1st Half	14-34	41%	3-15	20%	1-2	50%
Game	23-66	34.8%	8-32	25.0%	4-5	80.0%

Last FG Half: OSU 2nd-00:00

Game Notes:
Officials: **Dee Kantner,Cameron Inouye,Lisa Jones**
Attendance: **1701**

Start Time: **2019-03-05 01:06:11**
End Time: **2019-03-05 03:18:30**
Game Duration: **132**
Conference Game;

Score	1st	2nd	3rd	4th	TOT
KSU	8	10	25	25	**68**
OSU	14	18	12	14	**58**

Points from (This Period)	KSU	OSU
In the Paint	8	12
Off Turns	0	4
2nd Chance	0	2
Fast Break	3	10
Bench	0	5

Official Box Score

Kansas St. vs Oklahoma St.

First Quarter Statistics Only

March 05, 2019 at Gallagher-Iba Arena - Stillwater, Oklahoma

Kansas St. 8

No.	Player	S	Pts	FG	3FG	FT	OR	DR	TR	PF	A	TO	Blk	Stl	Min	+/-
10	GOTH, KAYLA		0	0-1	0-0	0-2	0	1	1	0	0	1	0	2	10	-6
11	WILLIAMS, PEYTON		2	1-5	0-1	0-0	0	2	2	0	0	0	1	0	10	-6
12	RANKE, RACHEL		4	2-3	0-1	0-0	0	1	1	0	0	1	0	0	6	-6
15	JONES, KALI		0	0-1	0-0	0-0	0	0	0	0	0	0	0	0	4	-3
43	CARR, CHRISTIANNA		2	1-2	0-0	0-0	0	0	0	2	0	0	0	0	8	-4
13	MACKE, LAURA		0	0-0	0-0	0-0	0	0	0	0	1	0	0	0	4	-1
25	BEARD, JASAUEN		0	0-4	0-1	0-0	0	2	2	1	1	0	0	1	6	-2
33	RAY, ASHLEY		0	0-0	0-0	0-0	0	0	0	2	0	1	0	0	3	-2
	TEAM						1	0	1	0		0				
	TOTALS		**8**	**4-16**	**0-3**	**0-2**	**1**	**6**	**7**	**5**	**2**	**3**	**1**	**3**	**50**	

Shooting By Period

Period	FG	FG%	3FG	3FG%	FT	FT%
1st Qtr	4-16	25%	0-3	00%	0-2	00%
2nd Qtr	3-13	23%	3-6	50%	1-2	50%
1st Half	4-16	25%	0-3	00%	0-2	00%
1st Half	7-29	24%	3-9	33%	1-4	25%
Game	25-58	43.1%	6-12	50.0%	12-16	75.0%

Oklahoma St. 14

No.	Player	S	Pts	FG	3FG	FT	OR	DR	TR	PF	A	TO	Blk	Stl	Min	+/-
12	GRAY, VIVIAN		4	2-4	0-1	0-0	0	0	0	0	2	2	0	1	10	6
14	MILLER, BRAXTIN		0	0-1	0-1	0-0	0	1	1	0	0	0	0	0	9	5
20	JONES, LATASHIA		2	1-2	0-1	0-0	1	4	5	0	0	0	1	0	8	6
24	WHEELER, KARLI		0	0-2	0-2	0-0	0	0	0	0	2	1	0	0	5	5
30	CASTRO, MARIA		7	3-4	1-2	0-0	0	4	4	0	0	1	0	1	9	5
01	DE LAPP, KASSIDY		1	0-2	0-0	1-2	1	2	3	0	0	1	0	0	4	1
15	GNANOU, MARIAM		0	0-0	0-0	0-0	0	0	0	0	0	0	0	0	0	0
21	ASBERRY, JA'MEE		0	0-0	0-0	0-0	0	0	0	0	0	0	0	0	0	0
23	HOBBS, JADEN		0	0-0	0-0	0-0	0	0	0	0	0	0	0	0	5	1
25	WINCHESTER, ABBIE		0	0-0	0-0	0-0	0	0	0	0	0	0	0	0	0	0
33	DE SOUSA, CLITAN		0	0-0	0-0	0-0	0	0	0	1	0	0	0	0	1	1
	TEAM						1	0	1	0		0				
	TOTALS		**14**	**6-15**	**1-7**	**1-2**	**3**	**11**	**14**	**1**	**4**	**5**	**1**	**2**	**50**	

Shooting By Period

Period	FG	FG%	3FG	3FG%	FT	FT%
1st Qtr	6-15	40%	1-7	14%	1-2	50%
2nd Qtr	8-19	42%	2-8	25%	0-0	0%
1st Half	6-15	40%	1-7	14%	1-2	50%
1st Half	14-34	41%	3-15	20%	1-2	50%
Game	23-66	34.8%	8-32	25.0%	4-5	80.0%

Game Notes:
Officials: **Dee Kantner,Cameron Inouye,Lisa Jones**
Attendance: **1701**

Start Time: **2019-03-05 01:06:11**
End Time: **2019-03-05 03:18:30**
Game Duration: **132**
Conference Game;

Score	1st	2nd	3rd	4th	TOT
KSU	8	10	25	25	**68**
OSU	14	18	12	14	**58**

Points from (This Period)	KSU	OSU
In the Paint	8	6
Off Turns	0	2
2nd Chance	0	2
Fast Break	0	7
Bench	0	1

Official Play-By-Play
Kansas St. vs Oklahoma St.
First Quarter
March 05, 2019 at Gallagher-Iba Arena - Stillwater, Oklahoma

Period 1
Starters:
Kansas St.: 10 GOTH,KAYLA; 11 WILLIAMS,PEYTON; 12 RANKE,RACHEL; 15 JONES,KALI; 43 CARR,CHRISTIANNA;
Oklahoma St.: 12 GRAY,VIVIAN; 14 MILLER,BRAXTIN; 20 JONES,LATASHIA; 24 WHEELER,KARLI; 30 CASTRO,MARIA;

Time	VISITORS: Kansas St.	Score	Margin	HOME: Oklahoma St.
09:29	MISSED LAYUP by JONES, KALI			
09:29				BLOCK by JONES, LATASHIA
09:25				REBOUND (DEF) by CASTRO, MARIA
09:21		3-0	H 3	GOOD! 3PTR by CASTRO, MARIA [FB]
09:21				ASSIST by WHEELER, KARLI
08:57	GOOD! LAYUP by RANKE, RACHEL	3-2	H 1	
08:37				MISSED 3PTR by WHEELER, KARLI
08:33	REBOUND (DEF) by WILLIAMS, PEYTON			
08:25	MISSED JUMPER by CARR, CHRISTIANNA			
08:19				REBOUND (DEF) by JONES, LATASHIA
08:08		5-2	H 3	GOOD! JUMPER by GRAY, VIVIAN
07:43	MISSED JUMPER by WILLIAMS, PEYTON			
07:40				REBOUND (DEF) by MILLER, BRAXTIN
07:38				MISSED 3PTR by GRAY, VIVIAN
07:35				REBOUND (OFF) by TEAM
07:34		7-2	H 5	GOOD! JUMPER by GRAY, VIVIAN
07:34				ASSIST by WHEELER, KARLI
07:33	TIMEOUT 30SEC			
07:16	GOOD! LAYUP by RANKE, RACHEL	7-4	H 3	
07:09				MISSED 3PTR by WHEELER, KARLI
07:04				REBOUND (OFF) by JONES, LATASHIA
06:53	FOUL (PERSONAL) by CARR, CHRISTIANNA			
06:53	SUB OUT: JONES, KALI			
06:53	SUB IN: BEARD, JASAUEN			
06:53	SUB OUT: CARR, CHRISTIANNA			
06:53	SUB IN: RAY, ASHLEY			
06:48				MISSED 3PTR by JONES, LATASHIA
06:44	REBOUND (DEF) by RANKE, RACHEL			
06:28	MISSED 3PTR by RANKE, RACHEL			
06:23				REBOUND (DEF) by JONES, LATASHIA
06:23	FOUL (PERSONAL) by BEARD, JASAUEN			
06:07				TURNOVER (BADPASS) by WHEELER, KARLI
06:07	STEAL by BEARD, JASAUEN			
06:03	MISSED LAYUP by BEARD, JASAUEN			
06:03				REBOUND (DEF) by CASTRO, MARIA
06:03	FOUL (PERSONAL) by RAY, ASHLEY			
05:52				TURNOVER (BADPASS) by GRAY, VIVIAN
05:52	STEAL by GOTH, KAYLA			
05:52	TURNOVER (LOSTBALL) by GOTH, KAYLA			
05:52				STEAL by GRAY, VIVIAN
05:52				MISSED 3PTR by CASTRO, MARIA
05:52	REBOUND (DEF) by GOTH, KAYLA			
05:52	TURNOVER (LOSTBALL) by RANKE, RACHEL			
05:52				STEAL by CASTRO, MARIA
05:52		9-4	H 5	GOOD! LAYUP by CASTRO, MARIA [FB]
04:57	MISSED JUMPER by BEARD, JASAUEN			
04:57	REBOUND (OFF) by TEAM			
04:57				SUB OUT: WHEELER, KARLI
04:57				SUB IN: HOBBS, JADEN
04:57	SUB OUT: RANKE, RACHEL			
04:57	SUB IN: CARR, CHRISTIANNA			
04:54	MISSED LAYUP by WILLIAMS, PEYTON			
04:52				REBOUND (DEF) by JONES, LATASHIA
04:23				MISSED 3PTR by MILLER, BRAXTIN
04:19	REBOUND (DEF) by WILLIAMS, PEYTON			
04:06	GOOD! LAYUP by CARR, CHRISTIANNA	9-6	H 3	
04:06	ASSIST by BEARD, JASAUEN			
03:50		11-6	H 5	GOOD! LAYUP by JONES, LATASHIA
03:50				ASSIST by GRAY, VIVIAN
03:34	FOUL (OFF) by RAY, ASHLEY			
03:34	TURNOVER (OFFENSIVE) by RAY, ASHLEY			
03:34				SUB OUT: JONES, LATASHIA
03:34				SUB IN: DE LAPP, KASSIDY
03:34	SUB OUT: RAY, ASHLEY			
03:34	SUB IN: MACKE, LAURA			
03:23				MISSED LAYUP by DE LAPP, KASSIDY
03:23	BLOCK by WILLIAMS, PEYTON			
03:19	REBOUND (DEF) by BEARD, JASAUEN			
03:17	MISSED JUMPER by BEARD, JASAUEN			
03:12				REBOUND (DEF) by CASTRO, MARIA

Time	VISITORS: Kansas St.	Score	Margin	HOME: Oklahoma St.
03:06		13-6	H 7	GOOD! LAYUP by CASTRO, MARIA [FB]
03:06				ASSIST by GRAY, VIVIAN
02:36	GOOD! LAYUP by WILLIAMS, PEYTON	13-8	H 5	
02:36	ASSIST by MACKE, LAURA			
02:20				MISSED JUMPER by GRAY, VIVIAN
02:16				REBOUND (OFF) by DE LAPP, KASSIDY
02:01				TURNOVER (BADPASS) by CASTRO, MARIA
02:01	STEAL by GOTH, KAYLA			
01:55	MISSED LAYUP by GOTH, KAYLA			
01:52				REBOUND (DEF) by DE LAPP, KASSIDY
01:36				MISSED LAYUP by DE LAPP, KASSIDY
01:33	REBOUND (DEF) by BEARD, JASAUEN			
01:21	MISSED JUMPER by WILLIAMS, PEYTON			
01:17				REBOUND (DEF) by CASTRO, MARIA
01:06				TURNOVER (LOSTBALL) by DE LAPP, KASSIDY
01:06				SUB OUT: CASTRO, MARIA
01:06				SUB IN: JONES, LATASHIA
01:06	SUB OUT: BEARD, JASAUEN			
01:06	SUB IN: RANKE, RACHEL			
00:51	MISSED 3PTR by WILLIAMS, PEYTON			
00:47				REBOUND (DEF) by DE LAPP, KASSIDY
00:41	FOUL (PERSONAL) by CARR, CHRISTIANNA			
00:41				MISSED FT by DE LAPP, KASSIDY
00:41				REBOUND (OFF) by TEAM
00:41				SUB OUT: MILLER, BRAXTIN
00:41				SUB IN: DE SOUSA, CLITAN
00:41		14-8	H 6	GOOD! FT by DE LAPP, KASSIDY
00:27				FOUL (PERSONAL) by DE SOUSA, CLITAN
00:27	MISSED FT by GOTH, KAYLA			
00:27	REBOUND (OFF) by TEAM			
00:27	SUB OUT: WILLIAMS, PEYTON			
00:27	SUB IN: JONES, KALI			
00:27	SUB OUT: CARR, CHRISTIANNA			
00:27	SUB IN: BEARD, JASAUEN			
00:27	MISSED FT by GOTH, KAYLA			
00:27				REBOUND (DEF) by JONES, LATASHIA
00:10				TURNOVER (TRAVEL) by GRAY, VIVIAN
00:10				SUB OUT: DE SOUSA, CLITAN
00:10				SUB IN: MILLER, BRAXTIN
00:00	MISSED 3PTR by BEARD, JASAUEN			
00:00				REBOUND (DEF) by TEAM

Kansas St. 8, Oklahoma St. 14

Points from (This Period)	KSU	OSU
In the Paint	8	6
Off Turns	0	2
2nd Chance	0	2
Fast Break	0	7
Bench	0	1

Official Box Score

Kansas St. vs Oklahoma St.

Second Quarter Statistics Only

March 05, 2019 at Gallagher-Iba Arena - Stillwater, Oklahoma

Kansas St. 10

No.	Player	S	Pts	FG	3FG	FT	OR	DR	TR	PF	A	TO	Blk	Stl	Min	+/-
10	GOTH, KAYLA		0	0-1	0-0	0-0	0	0	0	0	2	1	0	0	10	-8
11	WILLIAMS, PEYTON		4	1-3	1-2	1-2	0	5	5	1	1	0	0	1	10	-8
12	RANKE, RACHEL		6	2-3	2-3	0-0	0	0	0	0	0	1	0	0	8	-1
15	JONES, KALI		0	0-3	0-0	0-0	0	2	2	2	0	1	0	2	7	-6
43	CARR, CHRISTIANNA		0	0-1	0-0	0-0	0	0	0	0	0	0	0	0	2	-7
13	MACKE, LAURA		0	0-0	0-0	0-0	0	0	0	0	0	0	0	0	5	-4
25	BEARD, JASAUEN		0	0-2	0-1	0-0	0	0	0	0	0	0	1	0	6	-4
33	RAY, ASHLEY		0	0-0	0-0	0-0	0	0	0	0	0	0	0	0	1	-2
	TEAM						1	0	1	0		1				
	TOTALS		**10**	**3-13**	**3-6**	**1-2**	**1**	**7**	**8**	**3**	**3**	**4**	**1**	**3**	**50**	

Shooting By Period

Period	FG	FG%	3FG	3FG%	FT	FT%
3rd Qtr	10-16	63%	1-1	100%	4-4	100%
4th Qtr	8-13	62%	2-2	100%	7-8	88%
2nd Half	3-13	23%	3-6	50%	1-2	50%
2nd Half	18-29	62%	3-3	100%	11-12	92%
Game	25-58	43.1%	6-12	50.0%	12-16	75.0%

Oklahoma St. 18

No.	Player	S	Pts	FG	3FG	FT	OR	DR	TR	PF	A	TO	Blk	Stl	Min	+/-
12	GRAY, VIVIAN		7	3-6	1-2	0-0	0	0	0	0	0	0	1	0	10	8
14	MILLER, BRAXTIN		4	2-4	0-2	0-0	0	1	1	0	2	1	0	0	10	8
20	JONES, LATASHIA		0	0-1	0-1	0-0	0	3	3	1	0	0	1	2	10	8
24	WHEELER, KARLI		0	0-0	0-0	0-0	0	0	0	0	0	0	0	0	0	0
30	CASTRO, MARIA		3	1-3	1-2	0-0	1	3	4	0	2	1	0	1	8	6
01	DE LAPP, KASSIDY		0	0-0	0-0	0-0	1	0	1	2	1	1	0	0	5	-3
15	GNANOU, MARIAM		4	2-3	0-0	0-0	1	1	2	0	0	0	0	0	5	11
21	ASBERRY, JA'MEE		0	0-2	0-1	0-0	0	0	0	0	0	0	0	0	2	2
23	HOBBS, JADEN		0	0-0	0-0	0-0	0	0	0	0	0	0	0	0	0	0
25	WINCHESTER, ABBIE		0	0-0	0-0	0-0	0	0	0	0	0	0	0	0	0	0
33	DE SOUSA, CLITAN		0	0-0	0-0	0-0	0	0	0	0	0	0	0	0	0	0
	TEAM						1	1	2	0		0				
	TOTALS		**18**	**8-19**	**2-8**	**0-0**	**4**	**9**	**13**	**3**	**5**	**3**	**2**	**3**	**50**	

Shooting By Period

Period	FG	FG%	3FG	3FG%	FT	FT%
3rd Qtr	5-16	31%	2-7	29%	0-0	0%
4th Qtr	4-16	25%	3-10	30%	3-3	100%
2nd Half	8-19	42%	2-8	25%	0-0	0%
2nd Half	9-32	28%	5-17	29%	3-3	100%
Game	23-66	34.8%	8-32	25.0%	4-5	80.0%

Game Notes:
Officials: **Dee Kantner,Cameron Inouye,Lisa Jones**
Attendance: **1701**

Start Time: **2019-03-05 01:06:11**
End Time: **2019-03-05 03:18:30**
Game Duration: **132**
Conference Game;

Score	1st	2nd	3rd	4th	TOT
KSU	8	10	25	25	**68**
OSU	14	18	12	14	**58**

Points from (This Period)	KSU	OSU
In the Paint	0	6
Off Turns	0	2
2nd Chance	0	0
Fast Break	3	3
Bench	0	4

Official Play-By-Play
Kansas St. vs Oklahoma St.
Second Quarter
March 05, 2019 at Gallagher-Iba Arena - Stillwater, Oklahoma

Period 2
Starters:
Kansas St.: 10 GOTH,KAYLA; 11 WILLIAMS,PEYTON; 12 RANKE,RACHEL; 15 JONES,KALI; 43 CARR,CHRISTIANNA;
Oklahoma St.: 12 GRAY,VIVIAN; 14 MILLER,BRAXTIN; 20 JONES,LATASHIA; 24 WHEELER,KARLI; 30 CASTRO,MARIA;

Time	VISITORS: Kansas St.	Score	Margin	HOME: Oklahoma St.
09:46		17-8	H 9	GOOD! 3PTR by GRAY, VIVIAN
09:46				ASSIST by MILLER, BRAXTIN
09:19	TURNOVER (BADPASS) by RANKE, RACHEL			
09:19				STEAL by JONES, LATASHIA
09:00		19-8	H 11	GOOD! JUMPER by GRAY, VIVIAN [PNT]
09:00				ASSIST by DE LAPP, KASSIDY
08:39	MISSED LAYUP by JONES, KALI			
08:36				REBOUND (DEF) by JONES, LATASHIA
08:34				MISSED 3PTR by GRAY, VIVIAN
08:32				REBOUND (OFF) by TEAM
08:12				MISSED 3PTR by ASBERRY, JA'MEE
08:07	REBOUND (DEF) by WILLIAMS, PEYTON			
08:04	GOOD! 3PTR by RANKE, RACHEL [FB]	19-11	H 8	
08:04	ASSIST by GOTH, KAYLA			
07:46				MISSED JUMPER by ASBERRY, JA'MEE
07:42	REBOUND (DEF) by WILLIAMS, PEYTON			
07:37				FOUL (PERSONAL) by DE LAPP, KASSIDY
07:37	MISSED FT by WILLIAMS, PEYTON			
07:37	REBOUND (OFF) by TEAM			
07:37				SUB OUT: ASBERRY, JA'MEE
07:37				SUB IN: CASTRO, MARIA
07:37	SUB OUT: BEARD, JASAUEN			
07:37	SUB IN: MACKE, LAURA			
07:37	GOOD! FT by WILLIAMS, PEYTON	19-12	H 7	
07:28		21-12	H 9	GOOD! JUMPER by GRAY, VIVIAN
07:28				ASSIST by CASTRO, MARIA
07:18	GOOD! 3PTR by RANKE, RACHEL	21-15	H 6	
07:18	ASSIST by WILLIAMS, PEYTON			
07:03				MISSED 3PTR by CASTRO, MARIA
06:58	REBOUND (DEF) by JONES, KALI			
06:45	GOOD! 3PTR by WILLIAMS, PEYTON	21-18	H 3	
06:45	ASSIST by GOTH, KAYLA			
06:24				MISSED JUMPER by GRAY, VIVIAN
06:24				REBOUND (OFF) by DE LAPP, KASSIDY
06:24				TURNOVER (LOSTBALL) by DE LAPP, KASSIDY
06:24	STEAL by JONES, KALI			
06:24	SUB OUT: RANKE, RACHEL			
06:24	SUB IN: CARR, CHRISTIANNA			
06:23				SUB OUT: DE LAPP, KASSIDY
06:23				SUB IN: GNANOU, MARIAM
05:47	TURNOVER (LOSTBALL) by JONES, KALI			
05:47				STEAL by CASTRO, MARIA
05:40				TURNOVER (LOSTBALL) by CASTRO, MARIA
05:40	STEAL by JONES, KALI			
05:33	MISSED LAYUP by JONES, KALI			
05:25				REBOUND (DEF) by MILLER, BRAXTIN
05:20		23-18	H 5	GOOD! LAYUP by MILLER, BRAXTIN [PNT]
05:13	MISSED 3PTR by WILLIAMS, PEYTON			
05:13				REBOUND (DEF) by GNANOU, MARIAM
05:13	FOUL (PERSONAL) by JONES, KALI			
05:12		25-18	H 7	GOOD! JUMPER by GNANOU, MARIAM
05:12				ASSIST by CASTRO, MARIA
04:51	MISSED LAYUP by CARR, CHRISTIANNA			
04:51				BLOCK by GRAY, VIVIAN
04:46				REBOUND (DEF) by CASTRO, MARIA
04:32		28-18	H 10	GOOD! 3PTR by CASTRO, MARIA [FB]
04:32	TIMEOUT 30SEC			
04:32	SUB OUT: CARR, CHRISTIANNA			
04:32	SUB IN: RANKE, RACHEL			
04:16	MISSED JUMPER by GOTH, KAYLA			
04:13				REBOUND (DEF) by JONES, LATASHIA
04:02		30-18	H 12	GOOD! JUMPER by GNANOU, MARIAM [PNT]
04:02				ASSIST by MILLER, BRAXTIN
03:49	MISSED LAYUP by WILLIAMS, PEYTON			
03:49				BLOCK by JONES, LATASHIA
03:48				REBOUND (DEF) by TEAM
03:48	SUB OUT: MACKE, LAURA			
03:48	SUB IN: BEARD, JASAUEN			
03:31				MISSED 3PTR by MILLER, BRAXTIN
03:22				REBOUND (OFF) by GNANOU, MARIAM

Time	VISITORS: Kansas St.	Score	Margin	HOME: Oklahoma St.
03:22				MISSED LAYUP by GNANOU, MARIAM
03:22	BLOCK by BEARD, JASAUEN			
03:17	REBOUND (DEF) by JONES, KALI			
02:54	MISSED JUMPER by JONES, KALI			
02:54	REBOUND (OFF) by TEAM			
02:54	TURNOVER (SHOTCLOCK) by			
02:36				MISSED LAYUP by CASTRO, MARIA
02:36				REBOUND (OFF) by CASTRO, MARIA
02:36	FOUL (PERSONAL) by JONES, KALI			
02:36				SUB OUT: GNANOU, MARIAM
02:36				SUB IN: DE LAPP, KASSIDY
02:36	SUB OUT: JONES, KALI			
02:36	SUB IN: MACKE, LAURA			
02:34				TURNOVER (BADPASS) by MILLER, BRAXTIN
02:34	STEAL by WILLIAMS, PEYTON			
02:24	MISSED JUMPER by BEARD, JASAUEN			
02:21				REBOUND (DEF) by CASTRO, MARIA
02:10				MISSED JUMPER by GRAY, VIVIAN
02:06	REBOUND (DEF) by WILLIAMS, PEYTON			
01:48	FOUL (PERSONAL) by WILLIAMS, PEYTON			
01:48				FOUL (PERSONAL) by JONES, LATASHIA
01:38	MISSED 3PTR by BEARD, JASAUEN			
01:33				REBOUND (DEF) by JONES, LATASHIA
01:27				MISSED 3PTR by JONES, LATASHIA
01:22	REBOUND (DEF) by WILLIAMS, PEYTON			
01:14				FOUL (PERSONAL) by DE LAPP, KASSIDY
01:14				SUB OUT: DE LAPP, KASSIDY
01:14				SUB IN: GNANOU, MARIAM
01:14	SUB OUT: MACKE, LAURA			
01:14	SUB IN: RAY, ASHLEY			
00:51	TURNOVER (BADPASS) by GOTH, KAYLA			
00:51				STEAL by JONES, LATASHIA
00:43				MISSED 3PTR by MILLER, BRAXTIN
00:39	REBOUND (DEF) by WILLIAMS, PEYTON			
00:13	MISSED 3PTR by RANKE, RACHEL			
00:10				REBOUND (DEF) by CASTRO, MARIA
00:00		32-18	H 14	GOOD! JUMPER by MILLER, BRAXTIN

Kansas St. 18, Oklahoma St. 32

Points from (This Period)	KSU	OSU
In the Paint	0	6
Off Turns	0	2
2nd Chance	0	0
Fast Break	3	3
Bench	0	4

Official Box Score

Kansas St. vs Oklahoma St.

Second Half Statistics Only

March 05, 2019 at Gallagher-Iba Arena - Stillwater, Oklahoma

Kansas St. 50

No.	Player	S	Pts	FG	3FG	FT	OR	DR	TR	PF	A	TO	Blk	Stl	Min	+/-
10	GOTH, KAYLA		10	4-9	0-0	2-2	0	1	1	0	5	1	0	2	20	24
11	WILLIAMS, PEYTON		18	5-7	0-0	8-9	1	6	7	1	2	1	0	3	20	24
12	RANKE, RACHEL		6	2-3	2-2	0-0	0	2	2	1	0	1	0	0	18	24
13	MACKE, LAURA		0	0-0	0-0	0-0	0	0	0	0	0	0	0	0	0	0
15	JONES, KALI		8	4-4	0-0	0-0	3	2	5	1	0	0	1	2	17	27
25	BEARD, JASAUEN		3	1-2	0-0	1-1	0	0	0	1	0	0	0	0	6	2
33	RAY, ASHLEY		0	0-1	0-0	0-0	0	0	0	0	0	0	0	0	3	-3
43	CARR, CHRISTIANNA		5	2-3	1-1	0-0	0	0	0	2	1	0	0	1	16	22
	TEAM		0	0-0	0-0	0-0	0	2	2	0	0	0	0	0	0	
	TOTALS		**50**	**18-29**	**3-3**	**11-12**	**4**	**13**	**17**	**6**	**8**	**3**	**1**	**8**	**100**	

Shooting By Period

Period	FG	FG%	3FG	3FG%	FT	FT%
3rd Qtr	10-16	63%	1-1	100%	4-4	100%
4th Qtr	8-13	62%	2-2	100%	7-8	88%
2nd Half	18-29	62%	3-3	100%	11-12	92%
Game	25-58	43.1%	6-12	50.0%	12-16	75.0%

Last FG Half: KSU 4th-00:53

Oklahoma St. 26

No.	Player	S	Pts	FG	3FG	FT	OR	DR	TR	PF	A	TO	Blk	Stl	Min	+/-
12	GRAY, VIVIAN		5	2-8	0-1	1-1	0	2	2	2	2	5	0	0	20	-24
14	MILLER, BRAXTIN		8	2-8	2-5	2-2	1	2	3	1	3	1	0	0	19	-22
15	GNANOU, MARIAM		4	2-3	0-0	0-0	2	0	2	2	0	1	1	0	16	-18
20	JONES, LATASHIA		0	0-1	0-1	0-0	1	3	4	3	1	1	0	0	9	-10
21	ASBERRY, JA'MEE		0	0-0	0-0	0-0	0	0	0	0	0	0	0	0	1	-3
23	HOBBS, JADEN		6	2-5	2-5	0-0	0	0	0	0	2	0	0	0	15	-12
24	WHEELER, KARLI		0	0-0	0-0	0-0	0	0	0	0	0	0	0	0	0	0
25	WINCHESTER, ABBIE		0	0-0	0-0	0-0	0	1	1	0	0	0	0	0	0	0
30	CASTRO, MARIA		3	1-6	1-5	0-0	2	0	2	2	1	2	0	0	15	-22
33	DE SOUSA, CLITAN		0	0-0	0-0	0-0	0	0	0	0	0	0	0	0	1	-3
01	DE LAPP, KASSIDY		0	0-1	0-0	0-0	1	0	1	1	0	0	0	0	3	-6
	TEAM		0	0-0	0-0	0-0	3	0	3	0	0	1	0	0	0	
	TOTALS		**26**	**9-32**	**5-17**	**3-3**	**10**	**8**	**18**	**11**	**9**	**11**	**1**	**0**	**100**	

Shooting By Period

Period	FG	FG%	3FG	3FG%	FT	FT%
3rd Qtr	5-16	31%	2-7	29%	0-0	0%
4th Qtr	4-16	25%	3-10	30%	3-3	100%
2nd Half	9-32	28%	5-17	29%	3-3	100%
Game	23-66	34.8%	8-32	25.0%	4-5	80.0%

Last FG Half: OSU 4th-03:17

Game Notes:
Officials: **Dee Kantner,Cameron Inouye,Lisa Jones**
Attendance: **1701**

Start Time: **2019-03-05 01:06:11**
End Time: **2019-03-05 03:18:30**
Game Duration: **132**
Conference Game;

Score	1st	2nd	3rd	4th	TOT
KSU	8	10	25	25	**68**
OSU	14	18	12	14	**58**

Points from (This Period)	KSU	OSU
In the Paint	28	6
Off Turns	15	3
2nd Chance	6	8
Fast Break	12	8
Bench	3	10

Official Box Score

Kansas St. vs Oklahoma St.

Third Quarter Statistics Only

March 05, 2019 at Gallagher-Iba Arena - Stillwater, Oklahoma

Kansas St. 50

No.	Player	S	Pts	FG	3FG	FT	OR	DR	TR	PF	A	TO	Blk	Stl	Min	+/-
10	GOTH, KAYLA		2	1-5	0-0	0-0	0	0	0	0	4	0	0	1	10	13
11	WILLIAMS, PEYTON		11	4-4	0-0	3-3	0	4	4	0	1	0	0	2	10	13
12	RANKE, RACHEL		3	1-1	1-1	0-0	0	2	2	1	0	1	0	0	10	13
15	JONES, KALI		4	2-2	0-0	0-0	0	1	1	1	0	0	0	0	7	16
43	CARR, CHRISTIANNA		2	1-2	0-0	0-0	0	0	0	0	1	0	0	1	7	11
13	MACKE, LAURA		0	0-0	0-0	0-0	0	0	0	0	0	0	0	0	0	0
25	BEARD, JASAUEN		3	1-1	0-0	1-1	0	0	0	0	0	0	0	0	3	2
33	RAY, ASHLEY		0	0-1	0-0	0-0	0	0	0	0	0	0	0	0	3	-3
	TEAM						0	0	0	0		0				
	TOTALS		**25**	**10-16**	**1-1**	**4-4**	**0**	**7**	**7**	**2**	**6**	**1**	**0**	**4**	**50**	

Shooting By Period

Period	FG	FG%	3FG	3FG%	FT	FT%
2nd Half	0-0	0%	0-0	0%	0-0	0%
Game	25-58	43.1%	6-12	50.0%	12-16	75.0%

Oklahoma St. 26

No.	Player	S	Pts	FG	3FG	FT	OR	DR	TR	PF	A	TO	Blk	Stl	Min	+/-
12	GRAY, VIVIAN		2	1-4	0-0	0-0	0	2	2	2	1	4	0	0	10	-13
14	MILLER, BRAXTIN		3	1-4	1-3	0-0	0	1	1	0	2	0	0	0	10	-13
20	JONES, LATASHIA		0	0-1	0-1	0-0	1	3	4	2	1	1	0	0	9	-10
24	WHEELER, KARLI		0	0-0	0-0	0-0	0	0	0	0	0	0	0	0	0	0
30	CASTRO, MARIA		0	0-2	0-2	0-0	0	0	0	0	1	1	0	0	6	-12
01	DE LAPP, KASSIDY		0	0-1	0-0	0-0	1	0	1	1	0	0	0	0	3	-6
15	GNANOU, MARIAM		4	2-3	0-0	0-0	1	0	1	0	0	0	0	0	7	-7
21	ASBERRY, JA'MEE		0	0-0	0-0	0-0	0	0	0	0	0	0	0	0	0	0
23	HOBBS, JADEN		3	1-1	1-1	0-0	0	0	0	0	0	0	0	0	6	-4
25	WINCHESTER, ABBIE		0	0-0	0-0	0-0	0	0	0	0	0	0	0	0	0	0
33	DE SOUSA, CLITAN		0	0-0	0-0	0-0	0	0	0	0	0	0	0	0	0	0
	TEAM						1	0	1	0		0				
	TOTALS		**12**	**5-16**	**2-7**	**0-0**	**4**	**6**	**10**	**5**	**5**	**6**	**0**	**0**	**50**	

Shooting By Period

Period	FG	FG%	3FG	3FG%	FT	FT%
2nd Half	0-0	0%	0-0	0%	0-0	0%
Game	23-66	34.8%	8-32	25.0%	4-5	80.0%

Game Notes:
Officials: **Dee Kantner,Cameron Inouye,Lisa Jones**
Attendance: **1701**

Start Time: **2019-03-05 01:06:11**
End Time: **2019-03-05 03:18:30**
Game Duration: **132**
Conference Game;

Score	1st	2nd	3rd	4th	TOT
KSU	8	10	25	25	**68**
OSU	14	18	12	14	**58**

Points from (This Period)	KSU	OSU
In the Paint	16	4
Off Turns	6	0
2nd Chance	0	2
Fast Break	6	6
Bench	3	7

Official Play-By-Play
Kansas St. vs Oklahoma St.
Third Quarter
March 05, 2019 at Gallagher-Iba Arena - Stillwater, Oklahoma

Period 3
Starters:
Kansas St.: 10 GOTH,KAYLA; 11 WILLIAMS,PEYTON; 12 RANKE,RACHEL; 15 JONES,KALI; 43 CARR,CHRISTIANNA;
Oklahoma St.: 12 GRAY,VIVIAN; 14 MILLER,BRAXTIN; 20 JONES,LATASHIA; 24 WHEELER,KARLI; 30 CASTRO,MARIA;

Time	VISITORS: Kansas St.	Score	Margin	HOME: Oklahoma St.
09:47	TURNOVER (BADPASS) by RANKE, RACHEL			
09:26				MISSED LAYUP by GNANOU, MARIAM
09:22	REBOUND (DEF) by JONES, KALI			
09:11	GOOD! JUMPER by WILLIAMS, PEYTON	32-20	H 12	
09:11	ASSIST by CARR, CHRISTIANNA			
08:55				TURNOVER (BADPASS) by CASTRO, MARIA
08:55	STEAL by CARR, CHRISTIANNA			
08:40	GOOD! LAYUP by WILLIAMS, PEYTON	32-22	H 10	
08:24				MISSED 3PTR by CASTRO, MARIA
08:22				REBOUND (OFF) by TEAM
08:14				MISSED JUMPER by GRAY, VIVIAN
08:12				REBOUND (OFF) by JONES, LATASHIA
08:12				TURNOVER (LOSTBALL) by JONES, LATASHIA
07:53	MISSED JUMPER by CARR, CHRISTIANNA			
07:49				REBOUND (DEF) by JONES, LATASHIA
07:43		35-22	H 13	GOOD! 3PTR by MILLER, BRAXTIN [FB]
07:43				ASSIST by CASTRO, MARIA
07:33	GOOD! 3PTR by RANKE, RACHEL	35-25	H 10	
07:33	ASSIST by GOTH, KAYLA			
07:09				MISSED 3PTR by CASTRO, MARIA
07:09				REBOUND (OFF) by GNANOU, MARIAM
07:09	FOUL (PERSONAL) by RANKE, RACHEL			
07:07		37-25	H 12	GOOD! JUMPER by GNANOU, MARIAM
07:07				ASSIST by MILLER, BRAXTIN
06:55	GOOD! LAYUP by WILLIAMS, PEYTON	37-27	H 10	
06:55				FOUL (PERSONAL) by JONES, LATASHIA
06:55	GOOD! FT by WILLIAMS, PEYTON	37-28	H 9	
06:43				TURNOVER (BADPASS) by GRAY, VIVIAN
06:36	MISSED JUMPER by GOTH, KAYLA			
06:31				REBOUND (DEF) by JONES, LATASHIA
06:28				TURNOVER (LOSTBALL) by GRAY, VIVIAN
06:28	STEAL by GOTH, KAYLA			
06:23				FOUL (PERSONAL) by GRAY, VIVIAN
06:23				SUB OUT: GNANOU, MARIAM
06:23				SUB IN: DE LAPP, KASSIDY
06:16	GOOD! JUMPER by GOTH, KAYLA	37-30	H 7	
06:02				MISSED 3PTR by MILLER, BRAXTIN
05:57	REBOUND (DEF) by WILLIAMS, PEYTON			
05:52	GOOD! LAYUP by JONES, KALI [FB]	37-32	H 5	
05:52	ASSIST by GOTH, KAYLA			
05:46				TIMEOUT 30SEC
05:46				SUB OUT: CASTRO, MARIA
05:46				SUB IN: HOBBS, JADEN
05:22				MISSED 3PTR by MILLER, BRAXTIN
05:19	REBOUND (DEF) by RANKE, RACHEL			
05:17	GOOD! LAYUP by JONES, KALI [FB]	37-34	H 3	
05:17	ASSIST by GOTH, KAYLA			
04:58				TURNOVER (BADPASS) by GRAY, VIVIAN
04:58	STEAL by WILLIAMS, PEYTON			
04:53	GOOD! LAYUP by CARR, CHRISTIANNA [FB]	37-36	H 1	
04:53	ASSIST by WILLIAMS, PEYTON			
04:23				MISSED JUMPER by MILLER, BRAXTIN
04:23				REBOUND (OFF) by DE LAPP, KASSIDY
04:23	FOUL (PERSONAL) by JONES, KALI			
04:23				
04:23	SUB OUT: JONES, KALI			
04:23	SUB IN: RAY, ASHLEY			
04:13				MISSED JUMPER by DE LAPP, KASSIDY
04:10	REBOUND (DEF) by WILLIAMS, PEYTON			
04:00	MISSED JUMPER by RAY, ASHLEY			
03:57				REBOUND (DEF) by JONES, LATASHIA
03:55		40-36	H 4	GOOD! 3PTR by HOBBS, JADEN [FB]
03:55				ASSIST by MILLER, BRAXTIN
03:19	MISSED JUMPER by GOTH, KAYLA			
03:15				REBOUND (DEF) by GRAY, VIVIAN
03:14				MISSED 3PTR by JONES, LATASHIA
03:09	REBOUND (DEF) by RANKE, RACHEL			
02:58				FOUL (PERSONAL) by DE LAPP, KASSIDY
02:58	GOOD! FT by WILLIAMS, PEYTON	40-37	H 3	
02:58				SUB OUT: DE LAPP, KASSIDY

Time	VISITORS: Kansas St.	Score	Margin	HOME: Oklahoma St.
02:58				SUB IN: GNANOU, MARIAM
02:58	SUB OUT: CARR, CHRISTIANNA			
02:58	SUB IN: BEARD, JASAUEN			
02:58	GOOD! FT by WILLIAMS, PEYTON	40-38	H 2	
02:43		42-38	H 4	GOOD! JUMPER by GRAY, VIVIAN [PNT]
02:43				ASSIST by JONES, LATASHIA
02:24	MISSED JUMPER by GOTH, KAYLA			
02:19				REBOUND (DEF) by MILLER, BRAXTIN
02:14				TURNOVER (BADPASS) by GRAY, VIVIAN
02:14	STEAL by WILLIAMS, PEYTON			
02:14	MISSED LAYUP by GOTH, KAYLA			
02:14				REBOUND (DEF) by GRAY, VIVIAN
02:14				MISSED JUMPER by GRAY, VIVIAN
02:14	REBOUND (DEF) by WILLIAMS, PEYTON			
01:18				FOUL (PERSONAL) by JONES, LATASHIA
01:18				SUB OUT: JONES, LATASHIA
01:18				SUB IN: CASTRO, MARIA
01:18	SUB OUT: RAY, ASHLEY			
01:18	SUB IN: JONES, KALI			
01:02	GOOD! LAYUP by BEARD, JASAUEN	42-40	H 2	
01:02				FOUL (PERSONAL) by GRAY, VIVIAN
01:02	GOOD! FT by BEARD, JASAUEN	42-41	H 1	
00:51		44-41	H 3	GOOD! LAYUP by GNANOU, MARIAM
00:51				ASSIST by GRAY, VIVIAN
00:27	GOOD! JUMPER by WILLIAMS, PEYTON [PNT]	44-43	H 1	
00:27	ASSIST by GOTH, KAYLA			
00:04				MISSED JUMPER by GRAY, VIVIAN
00:01	REBOUND (DEF) by WILLIAMS, PEYTON			

Kansas St. 43, Oklahoma St. 44

Points from (This Period)	KSU	OSU
In the Paint	16	4
Off Turns	6	0
2nd Chance	0	2
Fast Break	6	6
Bench	3	7

Official Box Score

Kansas St. vs Oklahoma St.

Fourth Quarter Statistics Only

March 05, 2019 at Gallagher-Iba Arena - Stillwater, Oklahoma

Kansas St. 25

No.	Player	S	Pts	FG	3FG	FT	OR	DR	TR	PF	A	TO	Blk	Stl	Min	+/-
10	GOTH, KAYLA		8	3-4	0-0	2-2	0	1	1	0	1	1	0	1	10	11
11	WILLIAMS, PEYTON		7	1-3	0-0	5-6	1	2	3	1	1	1	0	1	10	11
12	RANKE, RACHEL		3	1-2	1-1	0-0	0	0	0	0	0	0	0	0	8	11
15	JONES, KALI		4	2-2	0-0	0-0	3	1	4	0	0	0	1	2	10	11
43	CARR, CHRISTIANNA		3	1-1	1-1	0-0	0	0	0	2	0	0	0	0	9	11
13	MACKE, LAURA		0	0-0	0-0	0-0	0	0	0	0	0	0	0	0	0	0
25	BEARD, JASAUEN		0	0-1	0-0	0-0	0	0	0	1	0	0	0	0	3	0
33	RAY, ASHLEY		0	0-0	0-0	0-0	0	0	0	0	0	0	0	0	0	0
	TEAM						0	2	2	0		0				
	TOTALS		**25**	**8-13**	**2-2**	**7-8**	**4**	**6**	**10**	**4**	**2**	**2**	**1**	**4**	**50**	

Shooting By Period

Period	FG	FG%	3FG	3FG%	FT	FT%
Game	25-58	43.1%	6-12	50.0%	12-16	75.0%

Oklahoma St. 14

No.	Player	S	Pts	FG	3FG	FT	OR	DR	TR	PF	A	TO	Blk	Stl	Min	+/-
12	GRAY, VIVIAN		3	1-4	0-1	1-1	0	0	0	0	1	1	0	0	10	-11
14	MILLER, BRAXTIN		5	1-4	1-2	2-2	1	1	2	1	1	1	0	0	9	-9
20	JONES, LATASHIA		0	0-0	0-0	0-0	0	0	0	1	0	0	0	0	0	0
24	WHEELER, KARLI		0	0-0	0-0	0-0	0	0	0	0	0	0	0	0	0	0
30	CASTRO, MARIA		3	1-4	1-3	0-0	2	0	2	2	0	1	0	0	9	-10
01	DE LAPP, KASSIDY		0	0-0	0-0	0-0	0	0	0	0	0	0	0	0	0	0
15	GNANOU, MARIAM		0	0-0	0-0	0-0	1	0	1	2	0	1	1	0	9	-11
21	ASBERRY, JA'MEE		0	0-0	0-0	0-0	0	0	0	0	0	0	0	0	1	-3
23	HOBBS, JADEN		3	1-4	1-4	0-0	0	0	0	0	2	0	0	0	9	-8
25	WINCHESTER, ABBIE		0	0-0	0-0	0-0	0	1	1	0	0	0	0	0	0	0
33	DE SOUSA, CLITAN		0	0-0	0-0	0-0	0	0	0	0	0	0	0	0	1	-3
	TEAM						2	0	2	0		1				
	TOTALS		**14**	**4-16**	**3-10**	**3-3**	**6**	**2**	**8**	**6**	**4**	**5**	**1**	**0**	**50**	

Shooting By Period

Period	FG	FG%	3FG	3FG%	FT	FT%
Game	23-66	34.8%	8-32	25.0%	4-5	80.0%

Game Notes:
Officials: **Dee Kantner,Cameron Inouye,Lisa Jones**
Attendance: **1701**

Start Time: **2019-03-05 01:06:11**
End Time: **2019-03-05 03:18:30**
Game Duration: **132**
Conference Game;

Score	1st	2nd	3rd	4th	TOT
KSU	8	10	25	25	**68**
OSU	14	18	12	14	**58**

Points from (This Period)	KSU	OSU
In the Paint	12	2
Off Turns	9	3
2nd Chance	6	6
Fast Break	6	2
Bench	0	3

Official Play-By-Play
Kansas St. vs Oklahoma St.
Fourth Quarter
March 05, 2019 at Gallagher-Iba Arena - Stillwater, Oklahoma

Period 4
Starters:
Kansas St.: 10 GOTH,KAYLA; 11 WILLIAMS,PEYTON; 12 RANKE,RACHEL; 15 JONES,KALI; 43 CARR,CHRISTIANNA;
Oklahoma St.: 12 GRAY,VIVIAN; 14 MILLER,BRAXTIN; 20 JONES,LATASHIA; 24 WHEELER,KARLI; 30 CASTRO,MARIA;

Time	VISITORS: Kansas St.	Score	Margin	HOME: Oklahoma St.
09:29				MISSED 3PTR by GRAY, VIVIAN
09:29				REBOUND (OFF) by TEAM
09:29				TURNOVER (SHOTCLOCK) by
09:04				FOUL (PERSONAL) by CASTRO, MARIA
09:04	GOOD! FT by WILLIAMS, PEYTON	44-44	T	
09:04	GOOD! FT by WILLIAMS, PEYTON	44-45	V 1	
08:56		46-45	H 1	GOOD! LAYUP by GRAY, VIVIAN [FB]
08:56				ASSIST by HOBBS, JADEN
08:56	FOUL (PERSONAL) by BEARD, JASAUEN			
08:56	SUB OUT: BEARD, JASAUEN			
08:56	SUB IN: CARR, CHRISTIANNA			
08:56		47-45	H 2	GOOD! FT by GRAY, VIVIAN
08:33	MISSED LAYUP by RANKE, RACHEL			
08:29	REBOUND (OFF) by JONES, KALI			
08:29	GOOD! LAYUP by JONES, KALI	47-47	T	
08:13				TURNOVER (BADPASS) by CASTRO, MARIA
08:13	STEAL by GOTH, KAYLA			
08:06	GOOD! LAYUP by GOTH, KAYLA [FB/PNT]	47-49	V 2	
07:54				MISSED 3PTR by HOBBS, JADEN
07:49	REBOUND (DEF) by JONES, KALI			
07:35	GOOD! JUMPER by GOTH, KAYLA [PNT]	47-51	V 4	
07:17				MISSED 3PTR by CASTRO, MARIA
07:09				REBOUND (OFF) by MILLER, BRAXTIN
07:07				MISSED JUMPER by MILLER, BRAXTIN
07:05				REBOUND (OFF) by CASTRO, MARIA
07:02		50-51	V 1	GOOD! 3PTR by HOBBS, JADEN
07:02				ASSIST by MILLER, BRAXTIN
06:43	GOOD! 3PTR by RANKE, RACHEL	50-54	V 4	
06:43	ASSIST by WILLIAMS, PEYTON			
06:17				MISSED JUMPER by GRAY, VIVIAN
06:17	BLOCK by JONES, KALI			
06:17				REBOUND (OFF) by TEAM
06:17	SUB OUT: RANKE, RACHEL			
06:17	SUB IN: BEARD, JASAUEN			
06:14		53-54	V 1	GOOD! 3PTR by MILLER, BRAXTIN
06:14				ASSIST by HOBBS, JADEN
05:56	FOUL (OFF) by WILLIAMS, PEYTON			
05:56	TURNOVER (OFFENSIVE) by WILLIAMS, PEYTON			
05:43				TURNOVER (BADPASS) by GRAY, VIVIAN
05:43	STEAL by JONES, KALI			
05:43				FOUL (PERSONAL) by GNANOU, MARIAM
05:28	MISSED JUMPER by WILLIAMS, PEYTON			
05:24				REBOUND (DEF) by MILLER, BRAXTIN
05:20				TURNOVER (BADPASS) by MILLER, BRAXTIN
05:20	STEAL by WILLIAMS, PEYTON			
05:14	GOOD! 3PTR by CARR, CHRISTIANNA [FB]	53-57	V 4	
05:14	ASSIST by GOTH, KAYLA			
05:00				MISSED 3PTR by HOBBS, JADEN
04:56	REBOUND (DEF) by WILLIAMS, PEYTON			
04:36	MISSED LAYUP by WILLIAMS, PEYTON			
04:36				BLOCK by GNANOU, MARIAM
04:31	REBOUND (OFF) by JONES, KALI			
04:30	MISSED LAYUP by BEARD, JASAUEN			
04:29	REBOUND (OFF) by WILLIAMS, PEYTON			
04:29				FOUL (PERSONAL) by CASTRO, MARIA
04:29	SUB OUT: BEARD, JASAUEN			
04:29	SUB IN: RANKE, RACHEL			
04:29	GOOD! FT by WILLIAMS, PEYTON	53-58	V 5	
04:29	GOOD! FT by WILLIAMS, PEYTON	53-59	V 6	
04:20				TIMEOUT 30SEC
03:57				MISSED 3PTR by CASTRO, MARIA
03:56	REBOUND (DEF) by TEAM			
03:44	TURNOVER (LOSTBALL) by GOTH, KAYLA			
03:17		56-59	V 3	GOOD! 3PTR by CASTRO, MARIA
03:17				ASSIST by GRAY, VIVIAN
02:52	GOOD! LAYUP by GOTH, KAYLA	56-61	V 5	
02:29				MISSED 3PTR by MILLER, BRAXTIN
02:24	REBOUND (DEF) by GOTH, KAYLA			
02:24				FOUL (PERSONAL) by GNANOU, MARIAM
01:56	GOOD! LAYUP by WILLIAMS, PEYTON	56-63	V 7	

Time	VISITORS: Kansas St.	Score	Margin	HOME: Oklahoma St.
01:35				MISSED 3PTR by HOBBS, JADEN
01:29				REBOUND (OFF) by CASTRO, MARIA
01:29				MISSED LAYUP by CASTRO, MARIA
01:29	REBOUND (DEF) by TEAM			
01:29				TIMEOUT TEAM
01:29				SUB OUT: GRAY, VIVIAN
01:29				SUB IN: DE SOUSA, CLITAN
01:29				SUB OUT: MILLER, BRAXTIN
01:29				SUB IN: ASBERRY, JA'MEE
01:29				SUB OUT: HOBBS, JADEN
01:29				SUB IN: GRAY, VIVIAN
00:57	MISSED LAYUP by GOTH, KAYLA			
00:53	REBOUND (OFF) by JONES, KALI			
00:53	GOOD! LAYUP by JONES, KALI	56-65	V 9	
00:53	FOUL (PERSONAL) by CARR, CHRISTIANNA			
00:53				SUB OUT: CASTRO, MARIA
00:53				SUB IN: MILLER, BRAXTIN
00:49				MISSED LAYUP by GRAY, VIVIAN
00:46				REBOUND (OFF) by GNANOU, MARIAM
00:45				TURNOVER (BADPASS) by GNANOU, MARIAM
00:45	STEAL by JONES, KALI			
00:31				FOUL (PERSONAL) by MILLER, BRAXTIN
00:31	GOOD! FT by GOTH, KAYLA	56-66	V 10	
00:31				SUB OUT: ASBERRY, JA'MEE
00:31				SUB IN: HOBBS, JADEN
00:31				SUB OUT: GNANOU, MARIAM
00:31				SUB IN: CASTRO, MARIA
00:31	GOOD! FT by GOTH, KAYLA	56-67	V 11	
00:23	FOUL (PERSONAL) by CARR, CHRISTIANNA			
00:23		57-67	V 10	GOOD! FT by MILLER, BRAXTIN
00:23				SUB OUT: HOBBS, JADEN
00:23				SUB IN: JONES, LATASHIA
00:23				SUB OUT: DE SOUSA, CLITAN
00:23				SUB IN: WHEELER, KARLI
00:23	SUB OUT: CARR, CHRISTIANNA			
00:23	SUB IN: BEARD, JASAUEN			
00:23		58-67	V 9	GOOD! FT by MILLER, BRAXTIN
00:23	TIMEOUT 30SEC			
00:22				FOUL (PERSONAL) by JONES, LATASHIA
00:22	GOOD! FT by WILLIAMS, PEYTON [FB]	58-68	V 10	
00:22				SUB OUT: CASTRO, MARIA
00:22				SUB IN: WINCHESTER, ABBIE
00:22				SUB OUT: JONES, LATASHIA
00:22				SUB IN: HOBBS, JADEN
00:22				SUB OUT: WHEELER, KARLI
00:22				SUB IN: DE SOUSA, CLITAN
00:22	MISSED FT by WILLIAMS, PEYTON			
00:19				REBOUND (DEF) by WINCHESTER, ABBIE
00:04				MISSED JUMPER by MILLER, BRAXTIN
00:01	REBOUND (DEF) by WILLIAMS, PEYTON			

Kansas St. 68, Oklahoma St. 58

Points from (This Period)	KSU	OSU
In the Paint	12	2
Off Turns	9	3
2nd Chance	6	6
Fast Break	6	2
Bench	0	3

Official Scoring/Possession Reference Chart

Kansas St. vs Oklahoma St.

Period 1

March 05, 2019 at Gallagher-Iba Arena - Stillwater, Oklahoma

Period 1

Starters:

Kansas St.: 10 GOTH,KAYLA; 11 WILLIAMS,PEYTON; 12 RANKE,RACHEL; 15 JONES,KALI; 43 CARR,CHRISTIANNA;
Oklahoma St.: 12 GRAY,VIVIAN; 14 MILLER,BRAXTIN; 20 JONES,LATASHIA; 24 WHEELER,KARLI; 30 CASTRO,MARIA;

Time	VISITORS: Kansas St.	Score	Margin	HOME: Oklahoma St.
09:21		3-0	H 3	GOOD! 3PTR by CASTRO, MARIA [FB]
08:57	GOOD! LAYUP by RANKE, RACHEL	3-2	H 1	
08:08		5-2	H 3	GOOD! JUMPER by GRAY, VIVIAN
07:34		7-2	H 5	GOOD! JUMPER by GRAY, VIVIAN
07:16	GOOD! LAYUP by RANKE, RACHEL	7-4	H 3	
05:52		9-4	H 5	GOOD! LAYUP by CASTRO, MARIA [FB]
04:06	GOOD! LAYUP by CARR, CHRISTIANNA	9-6	H 3	
03:50		11-6	H 5	GOOD! LAYUP by JONES, LATASHIA
03:06		13-6	H 7	GOOD! LAYUP by CASTRO, MARIA [FB]
02:36	GOOD! LAYUP by WILLIAMS, PEYTON	13-8	H 5	
00:41		14-8	H 6	GOOD! FT by DE LAPP, KASSIDY

Kansas St. 8, Oklahoma St. 14

Official Scoring/Possession Reference Chart

Kansas St. vs Oklahoma St.

Period 2

March 05, 2019 at Gallagher-Iba Arena - Stillwater, Oklahoma

Period 2

Starters:

Kansas St.: 10 GOTH,KAYLA; 11 WILLIAMS,PEYTON; 12 RANKE,RACHEL; 15 JONES,KALI; 43 CARR,CHRISTIANNA;
Oklahoma St.: 12 GRAY,VIVIAN; 14 MILLER,BRAXTIN; 20 JONES,LATASHIA; 24 WHEELER,KARLI; 30 CASTRO,MARIA;

Time	VISITORS: Kansas St.	Score	Margin	HOME: Oklahoma St.
09:46		17-8	H 9	GOOD! 3PTR by GRAY, VIVIAN
09:00		19-8	H 11	GOOD! JUMPER by GRAY, VIVIAN [PNT]
08:04	GOOD! 3PTR by RANKE, RACHEL [FB]	19-11	H 8	
07:37	GOOD! FT by WILLIAMS, PEYTON	19-12	H 7	
07:28		21-12	H 9	GOOD! JUMPER by GRAY, VIVIAN
07:18	GOOD! 3PTR by RANKE, RACHEL	21-15	H 6	
06:45	GOOD! 3PTR by WILLIAMS, PEYTON	21-18	H 3	
05:20		23-18	H 5	GOOD! LAYUP by MILLER, BRAXTIN [PNT]
05:12		25-18	H 7	GOOD! JUMPER by GNANOU, MARIAM
04:32		28-18	H 10	GOOD! 3PTR by CASTRO, MARIA [FB]
04:02		30-18	H 12	GOOD! JUMPER by GNANOU, MARIAM [PNT]
00:00		32-18	H 14	GOOD! JUMPER by MILLER, BRAXTIN

Kansas St. 18, Oklahoma St. 32

Official Scoring/Possession Reference Chart

Kansas St. vs Oklahoma St.

Period 3

March 05, 2019 at Gallagher-Iba Arena - Stillwater, Oklahoma

Period 3

Starters:

Kansas St.: 10 GOTH,KAYLA; 11 WILLIAMS,PEYTON; 12 RANKE,RACHEL; 15 JONES,KALI; 43 CARR,CHRISTIANNA;
Oklahoma St.: 12 GRAY,VIVIAN; 14 MILLER,BRAXTIN; 20 JONES,LATASHIA; 24 WHEELER,KARLI; 30 CASTRO,MARIA;

Time	VISITORS: Kansas St.	Score	Margin	HOME: Oklahoma St.
09:11	GOOD! JUMPER by WILLIAMS, PEYTON	32-20	H 12	
08:40	GOOD! LAYUP by WILLIAMS, PEYTON	32-22	H 10	
07:43		35-22	H 13	GOOD! 3PTR by MILLER, BRAXTIN [FB]
07:33	GOOD! 3PTR by RANKE, RACHEL	35-25	H 10	
07:07		37-25	H 12	GOOD! JUMPER by GNANOU, MARIAM
06:55	GOOD! LAYUP by WILLIAMS, PEYTON	37-27	H 10	
06:55	GOOD! FT by WILLIAMS, PEYTON	37-28	H 9	
06:16	GOOD! JUMPER by GOTH, KAYLA	37-30	H 7	
05:52	GOOD! LAYUP by JONES, KALI [FB]	37-32	H 5	
05:17	GOOD! LAYUP by JONES, KALI [FB]	37-34	H 3	
04:53	GOOD! LAYUP by CARR, CHRISTIANNA [FB]	37-36	H 1	
03:55		40-36	H 4	GOOD! 3PTR by HOBBS, JADEN [FB]
02:58	GOOD! FT by WILLIAMS, PEYTON	40-37	H 3	
02:58	GOOD! FT by WILLIAMS, PEYTON	40-38	H 2	
02:43		42-38	H 4	GOOD! JUMPER by GRAY, VIVIAN [PNT]
01:02	GOOD! LAYUP by BEARD, JASAUEN	42-40	H 2	
01:02	GOOD! FT by BEARD, JASAUEN	42-41	H 1	
00:51		44-41	H 3	GOOD! LAYUP by GNANOU, MARIAM
00:27	GOOD! JUMPER by WILLIAMS, PEYTON [PNT]	44-43	H 1	

Kansas St. 43, Oklahoma St. 44

Official Scoring/Possession Reference Chart

Kansas St. vs Oklahoma St.

Period 4

March 05, 2019 at Gallagher-Iba Arena - Stillwater, Oklahoma

Period 4

Starters:

Kansas St.: 10 GOTH,KAYLA; 11 WILLIAMS,PEYTON; 12 RANKE,RACHEL; 15 JONES,KALI; 43 CARR,CHRISTIANNA;
Oklahoma St.: 12 GRAY,VIVIAN; 14 MILLER,BRAXTIN; 20 JONES,LATASHIA; 24 WHEELER,KARLI; 30 CASTRO,MARIA;

Time	VISITORS: Kansas St.	Score	Margin	HOME: Oklahoma St.
09:04	GOOD! FT by WILLIAMS, PEYTON	44-44	T	
09:04	GOOD! FT by WILLIAMS, PEYTON	44-45	V 1	
08:56		46-45	H 1	GOOD! LAYUP by GRAY, VIVIAN [FB]
08:56		47-45	H 2	GOOD! FT by GRAY, VIVIAN
08:29	GOOD! LAYUP by JONES, KALI	47-47	T	
08:06	GOOD! LAYUP by GOTH, KAYLA [FB/PNT]	47-49	V 2	
07:35	GOOD! JUMPER by GOTH, KAYLA [PNT]	47-51	V 4	
07:02		50-51	V 1	GOOD! 3PTR by HOBBS, JADEN
06:43	GOOD! 3PTR by RANKE, RACHEL	50-54	V 4	
06:14		53-54	V 1	GOOD! 3PTR by MILLER, BRAXTIN
05:14	GOOD! 3PTR by CARR, CHRISTIANNA [FB]	53-57	V 4	
04:29	GOOD! FT by WILLIAMS, PEYTON	53-58	V 5	
04:29	GOOD! FT by WILLIAMS, PEYTON	53-59	V 6	
03:17		56-59	V 3	GOOD! 3PTR by CASTRO, MARIA
02:52	GOOD! LAYUP by GOTH, KAYLA	56-61	V 5	
01:56	GOOD! LAYUP by WILLIAMS, PEYTON	56-63	V 7	
00:53	GOOD! LAYUP by JONES, KALI	56-65	V 9	
00:31	GOOD! FT by GOTH, KAYLA	56-66	V 10	
00:31	GOOD! FT by GOTH, KAYLA	56-67	V 11	
00:23		57-67	V 10	GOOD! FT by MILLER, BRAXTIN
00:23		58-67	V 9	GOOD! FT by MILLER, BRAXTIN
00:22	GOOD! FT by WILLIAMS, PEYTON [FB]	58-68	V 10	

Kansas St. 68, Oklahoma St. 58

Official Substitutions Log
Kansas St. vs Oklahoma St.
Period 1
March 05, 2019 at Gallagher-Iba Arena - Stillwater, Oklahoma

VISITORS: Kansas St.	Time	Score	HOME: Oklahoma St.
10 GOTH,KAYLA			12 GRAY,VIVIAN
11 WILLIAMS,PEYTON			14 MILLER,BRAXTIN
12 RANKE,RACHEL			20 JONES,LATASHIA
15 JONES,KALI			24 WHEELER,KARLI
43 CARR,CHRISTIANNA			30 CASTRO,MARIA
SUB OUT: 15 JONES,KALI	06:53	4-7	
SUB IN: 25 BEARD,JASAUEN	06:53		
SUB OUT: 43 CARR,CHRISTIANNA	06:53		
SUB IN: 33 RAY,ASHLEY	06:53		
	04:57	4-9	SUB OUT: WHEELER,KARLI
	04:57		SUB IN: HOBBS,JADEN
SUB OUT: 12 RANKE,RACHEL	04:57		
SUB IN: 43 CARR,CHRISTIANNA	04:57		
	03:34	6-11	SUB OUT: JONES,LATASHIA
	03:34		SUB IN: DE LAPP,KASSIDY
SUB OUT: 33 RAY,ASHLEY	03:34		
SUB IN: 13 MACKE,LAURA	03:34		
	01:06	8-13	SUB OUT: CASTRO,MARIA
	01:06		SUB IN: JONES,LATASHIA
SUB OUT: 25 BEARD,JASAUEN	01:06		
SUB IN: 12 RANKE,RACHEL	01:06		
	00:41	8-13	SUB OUT: MILLER,BRAXTIN
	00:41		SUB IN: DE SOUSA,CLITAN
SUB OUT: 11 WILLIAMS,PEYTON	00:27	8-14	
SUB IN: 15 JONES,KALI	00:27		
SUB OUT: 43 CARR,CHRISTIANNA	00:27		
SUB IN: 25 BEARD,JASAUEN	00:27		
	00:10	8-14	SUB OUT: DE SOUSA,CLITAN
	00:10		SUB IN: MILLER,BRAXTIN

Kansas St. 8, Oklahoma St. 14

Official Substitutions Log
Kansas St. vs Oklahoma St.
Period 2
March 05, 2019 at Gallagher-Iba Arena - Stillwater, Oklahoma

VISITORS: Kansas St.	Time	Score	HOME: Oklahoma St.
10 GOTH,KAYLA			12 GRAY,VIVIAN
11 WILLIAMS,PEYTON			14 MILLER,BRAXTIN
12 RANKE,RACHEL			20 JONES,LATASHIA
15 JONES,KALI			24 WHEELER,KARLI
43 CARR,CHRISTIANNA			30 CASTRO,MARIA
	07:37	11-19	SUB OUT: ASBERRY,JA'MEE
	07:37		SUB IN: CASTRO,MARIA
SUB OUT: 25 BEARD,JASAUEN	07:37		
SUB IN: 13 MACKE,LAURA	07:37		
SUB OUT: 12 RANKE,RACHEL	06:24	18-21	
SUB IN: 43 CARR,CHRISTIANNA	06:24		
	06:23	18-21	SUB OUT: DE LAPP,KASSIDY
	06:23		SUB IN: GNANOU,MARIAM
SUB OUT: 43 CARR,CHRISTIANNA	04:32	18-28	
SUB IN: 12 RANKE,RACHEL	04:32		
SUB OUT: 13 MACKE,LAURA	03:48	18-30	
SUB IN: 25 BEARD,JASAUEN	03:48		
	02:36	18-30	SUB OUT: GNANOU,MARIAM
	02:36		SUB IN: DE LAPP,KASSIDY
SUB OUT: 15 JONES,KALI	02:36		
SUB IN: 13 MACKE,LAURA	02:36		
	01:14	18-30	SUB OUT: DE LAPP,KASSIDY
	01:14		SUB IN: GNANOU,MARIAM
SUB OUT: 13 MACKE,LAURA	01:14		
SUB IN: 33 RAY,ASHLEY	01:14		

Kansas St. 18, Oklahoma St. 32

Official Substitutions Log
Kansas St. vs Oklahoma St.
Period 3
March 05, 2019 at Gallagher-Iba Arena - Stillwater, Oklahoma

VISITORS: Kansas St.	Time	Score	HOME: Oklahoma St.
10 GOTH,KAYLA			12 GRAY,VIVIAN
11 WILLIAMS,PEYTON			14 MILLER,BRAXTIN
12 RANKE,RACHEL			20 JONES,LATASHIA
15 JONES,KALI			24 WHEELER,KARLI
43 CARR,CHRISTIANNA			30 CASTRO,MARIA
	06:23	28-37	SUB OUT: GNANOU,MARIAM
	06:23		SUB IN: DE LAPP,KASSIDY
	05:46	32-37	SUB OUT: CASTRO,MARIA
	05:46		SUB IN: HOBBS,JADEN
SUB OUT: 15 JONES,KALI	04:23	36-37	
SUB IN: 33 RAY,ASHLEY	04:23		
	02:58	37-40	SUB OUT: DE LAPP,KASSIDY
	02:58		SUB IN: GNANOU,MARIAM
SUB OUT: 43 CARR,CHRISTIANNA	02:58		
SUB IN: 25 BEARD,JASAUEN	02:58		
	01:18	38-42	SUB OUT: JONES,LATASHIA
	01:18		SUB IN: CASTRO,MARIA
SUB OUT: 33 RAY,ASHLEY	01:18		
SUB IN: 15 JONES,KALI	01:18		

Kansas St. 43, Oklahoma St. 44

Official Substitutions Log
Kansas St. vs Oklahoma St.
Period 4
March 05, 2019 at Gallagher-Iba Arena - Stillwater, Oklahoma

VISITORS: Kansas St.	Time	Score	HOME: Oklahoma St.
10 GOTH,KAYLA			12 GRAY,VIVIAN
11 WILLIAMS,PEYTON			14 MILLER,BRAXTIN
12 RANKE,RACHEL			20 JONES,LATASHIA
15 JONES,KALI			24 WHEELER,KARLI
43 CARR,CHRISTIANNA			30 CASTRO,MARIA
SUB OUT: 25 BEARD,JASAUEN	08:56	45-46	
SUB IN: 43 CARR,CHRISTIANNA	08:56		
SUB OUT: 12 RANKE,RACHEL	06:17	54-50	
SUB IN: 25 BEARD,JASAUEN	06:17		
SUB OUT: 25 BEARD,JASAUEN	04:29	57-53	
SUB IN: 12 RANKE,RACHEL	04:29		
	01:29	63-56	SUB OUT: GRAY,VIVIAN
	01:29		SUB IN: DE SOUSA,CLITAN
	01:29		SUB OUT: MILLER,BRAXTIN
	01:29		SUB IN: ASBERRY,JA'MEE
	01:29		SUB OUT: HOBBS,JADEN
	01:29		SUB IN: GRAY,VIVIAN
	00:53	65-56	SUB OUT: CASTRO,MARIA
	00:53		SUB IN: MILLER,BRAXTIN
	00:31	66-56	SUB OUT: ASBERRY,JA'MEE
	00:31		SUB IN: HOBBS,JADEN
	00:31		SUB OUT: GNANOU,MARIAM
	00:31		SUB IN: CASTRO,MARIA
	00:23	67-57	SUB OUT: HOBBS,JADEN
	00:23		SUB IN: JONES,LATASHIA
	00:23		SUB OUT: DE SOUSA,CLITAN
	00:23		SUB IN: WHEELER,KARLI
SUB OUT: 43 CARR,CHRISTIANNA	00:23		
SUB IN: 25 BEARD,JASAUEN	00:23		
	00:22	68-58	SUB OUT: CASTRO,MARIA
	00:22		SUB IN: WINCHESTER,ABBIE
	00:22		SUB OUT: JONES,LATASHIA
	00:22		SUB IN: HOBBS,JADEN
	00:22		SUB OUT: WHEELER,KARLI
	00:22		SUB IN: DE SOUSA,CLITAN

Kansas St. 68, Oklahoma St. 58

Official Shot Chart

Kansas St. vs Oklahoma St.

PERIOD 1 Shots

March 05, 2019 at Gallagher-Iba Arena - Stillwater, Oklahoma

Oklahoma St.

Layups

30 20 01 30 01

Dunks

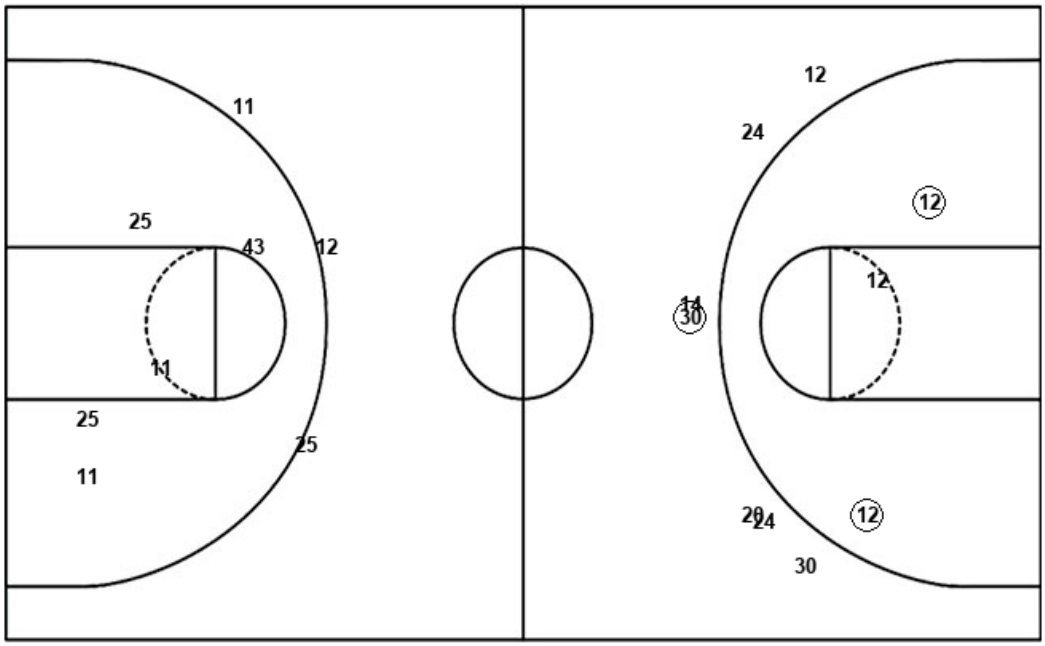

Kansas St.

Layups

15 12 12 25 11
43 11 10

Dunks

OSU : Period 1	Made	Att	Pct
Layups	3	5	60.0
Dunks	0	0	0
2PT Field Goals	5	8	62.5
3PT Field Goals	1	7	14.3
Total Field Goals	**6**	**15**	**40.0**

KSU : Period 1	Made	Att	Pct
Layups	4	8	50.0
Dunks	0	0	0
2PT Field Goals	4	13	30.8
3PT Field Goals	0	3	00.0
Total Field Goals	**4**	**16**	**25.0**

Official Shot Chart

Kansas St. vs Oklahoma St.

PERIOD 2 Shots

March 05, 2019 at Gallagher-Iba Arena - Stillwater, Oklahoma

Oklahoma St.

Layups

14 15 30

Dunks

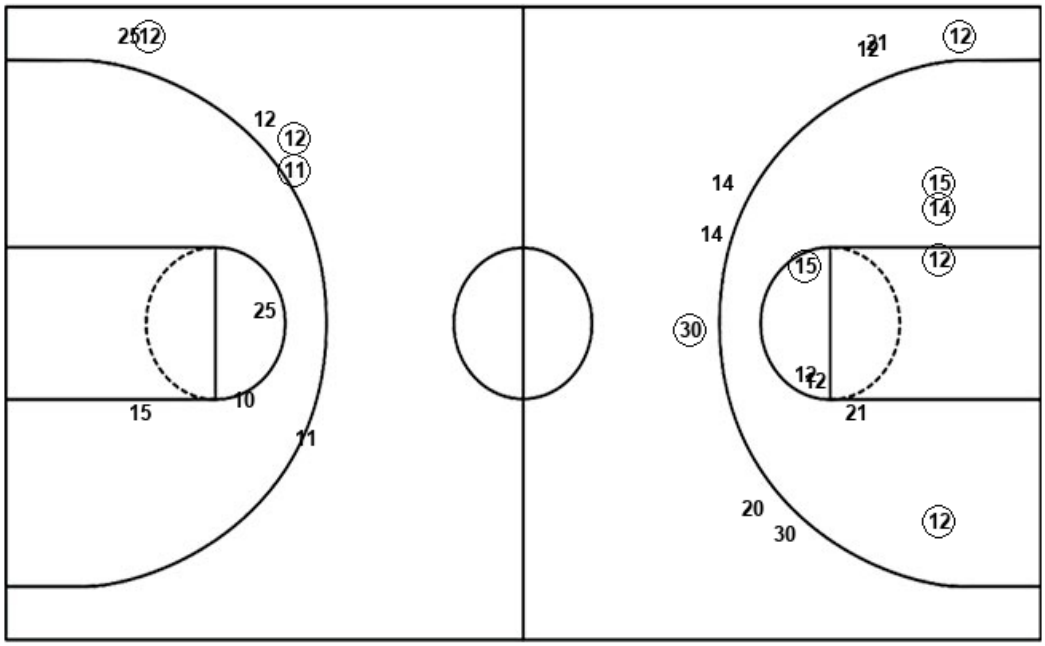

Kansas St.

Layups

15 15 43 11

Dunks

OSU : Period 2	Made	Att	Pct
Layups	1	3	33.3
Dunks	0	0	0
2PT Field Goals	6	11	54.5
3PT Field Goals	2	8	25.0
Total Field Goals	**8**	**19**	**42.1**

KSU : Period 2	Made	Att	Pct
Layups	0	4	00.0
Dunks	0	0	0
2PT Field Goals	0	7	00.0
3PT Field Goals	3	6	50.0
Total Field Goals	**3**	**13**	**23.1**

Official Shot Chart

Kansas St. vs Oklahoma St.

PERIOD 3 Shots

March 05, 2019 at Gallagher-Iba Arena - Stillwater, Oklahoma

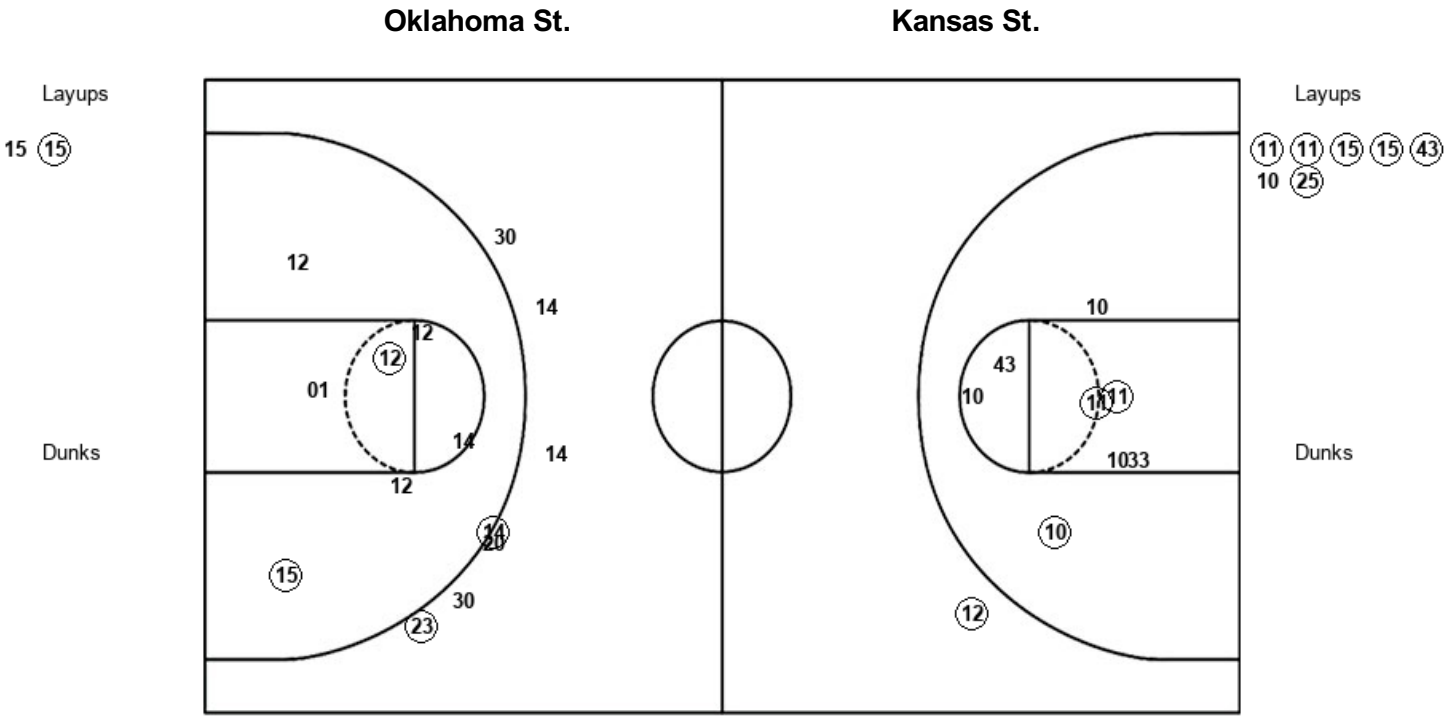

OSU : Period 3	Made	Att	Pct
Layups	1	2	50.0
Dunks	0	0	0
2PT Field Goals	3	9	33.3
3PT Field Goals	2	7	28.6
Total Field Goals	**5**	**16**	**31.3**

KSU : Period 3	Made	Att	Pct
Layups	6	7	85.7
Dunks	0	0	0
2PT Field Goals	9	15	60.0
3PT Field Goals	1	1	100.0
Total Field Goals	**10**	**16**	**62.5**

Official Shot Chart

Kansas St. vs Oklahoma St.

PERIOD 4 Shots

March 05, 2019 at Gallagher-Iba Arena - Stillwater, Oklahoma

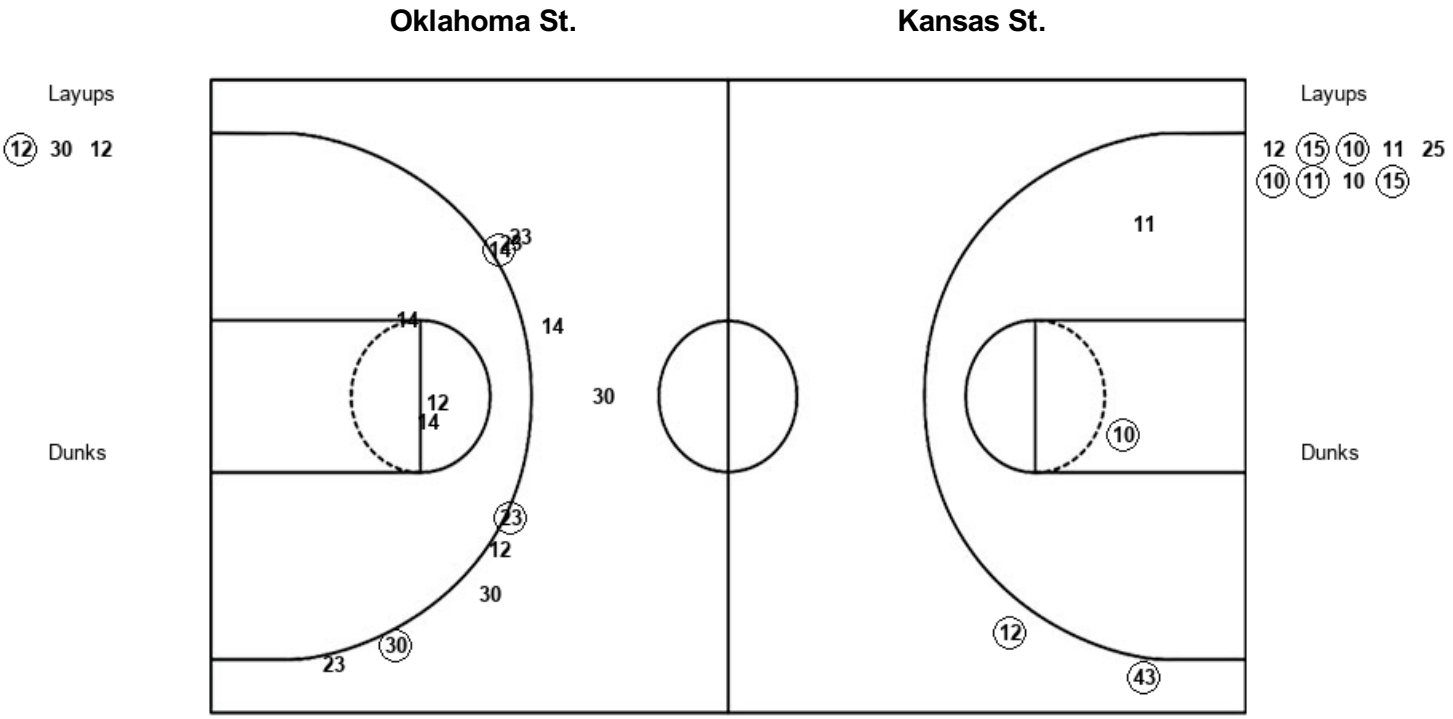

OSU : Period 4	Made	Att	Pct
Layups	1	3	33.3
Dunks	0	0	0
2PT Field Goals	1	6	16.7
3PT Field Goals	3	10	30.0
Total Field Goals	**4**	**16**	**25.0**

KSU : Period 4	Made	Att	Pct
Layups	5	9	55.6
Dunks	0	0	0
2PT Field Goals	6	11	54.5
3PT Field Goals	2	2	100.0
Total Field Goals	**8**	**13**	**61.5**

Official Shot Chart

Kansas St. vs Oklahoma St.

Kansas St. Team Shots

March 05, 2019 at Gallagher-Iba Arena - Stillwater, Oklahoma

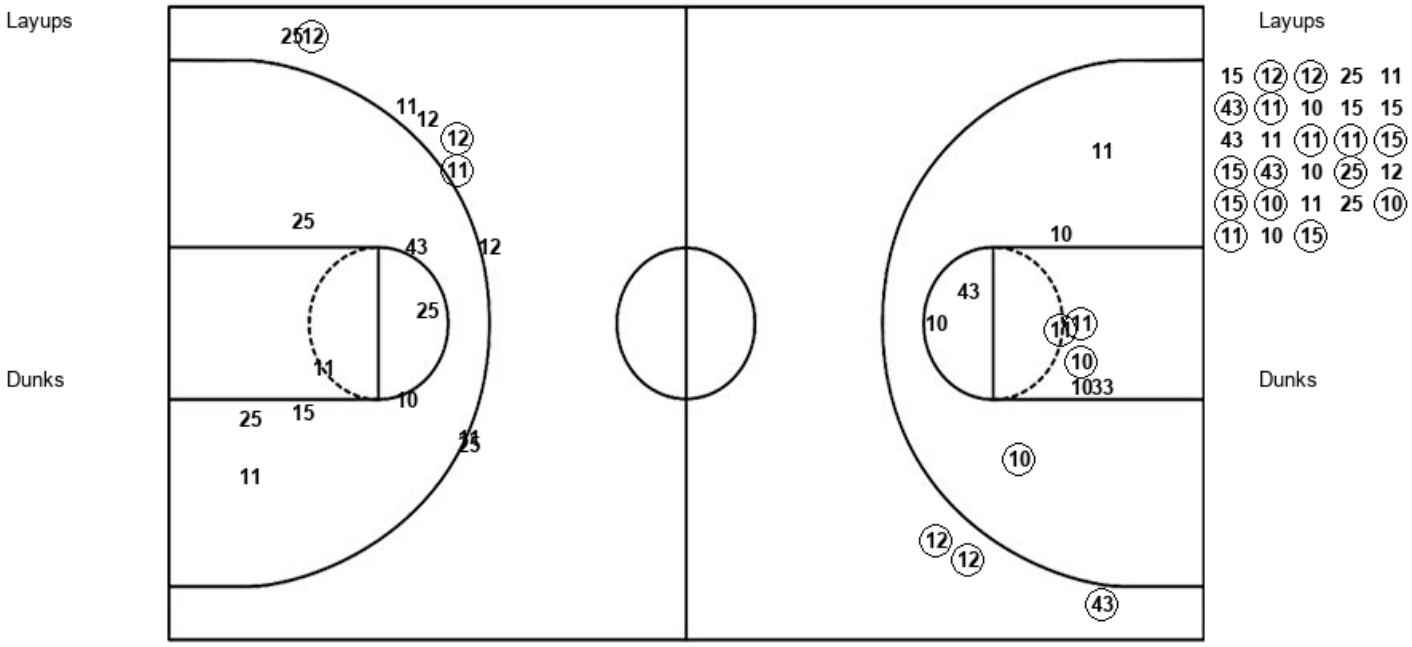

KSU : Period 1	Made	Att	Pct
Layups	4	8	50.0
Dunks	0	0	0
2PT Field Goals	4	13	30.8
3PT Field Goals	0	3	00.0
Total Field Goals	**4**	**16**	**25.0**

KSU : Period 2	Made	Att	Pct
Layups	0	4	00.0
Dunks	0	0	0
2PT Field Goals	0	7	00.0
3PT Field Goals	3	6	50.0
Total Field Goals	**3**	**13**	**23.1**

KSU : Period 3	Made	Att	Pct
Layups	6	7	85.7
Dunks	0	0	0
2PT Field Goals	9	15	60.0
3PT Field Goals	1	1	100.0
Total Field Goals	**10**	**16**	**62.5**

KSU : Period 4	Made	Att	Pct
Layups	5	9	55.6
Dunks	0	0	0
2PT Field Goals	6	11	54.5
3PT Field Goals	2	2	100.0
Total Field Goals	**8**	**13**	**61.5**

Official Shot Chart

Kansas St. vs Oklahoma St.

Oklahoma St. Team Shots

March 05, 2019 at Gallagher-Iba Arena - Stillwater, Oklahoma

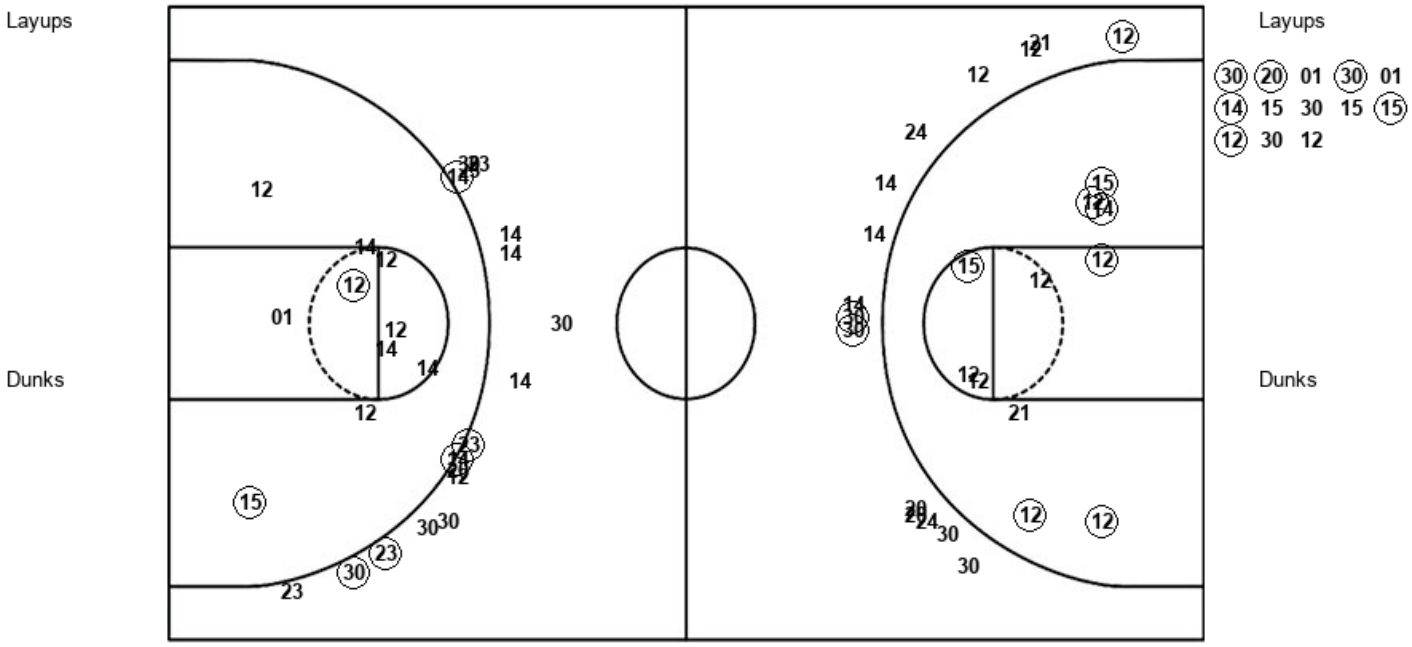

OSU : Period 1	Made	Att	Pct
Layups	3	5	60.0
Dunks	0	0	0
2PT Field Goals	5	8	62.5
3PT Field Goals	1	7	14.3
Total Field Goals	**6**	**15**	**40.0**

OSU : Period 2	Made	Att	Pct
Layups	1	3	33.3
Dunks	0	0	0
2PT Field Goals	6	11	54.5
3PT Field Goals	2	8	25.0
Total Field Goals	**8**	**19**	**42.1**

OSU : Period 3	Made	Att	Pct
Layups	1	2	50.0
Dunks	0	0	0
2PT Field Goals	3	9	33.3
3PT Field Goals	2	7	28.6
Total Field Goals	**5**	**16**	**31.3**

OSU : Period 4	Made	Att	Pct
Layups	1	3	33.3
Dunks	0	0	0
2PT Field Goals	1	6	16.7
3PT Field Goals	3	10	30.0
Total Field Goals	**4**	**16**	**25.0**