

FINAL SCORE



Northeastern St.

37

Oklahoma St.

70



October 28, 2018 • Gallagher-Iba Arena - Stillwater, Oklahoma

FINAL STATISTICS

Official Box Score
Northeastern St. vs Oklahoma St.
Game Totals -- Final Statistics
October 28, 2018 at Gallagher-Iba Arena - Stillwater, Oklahoma



Northeastern St. 37

No.	Player	S	Pts	FG	3FG	FT	OR	DR	TR	PF	A	TO	Blk	Stl	Min	+/-
14	HAYES, CENIA		3	1-8	1-5	0-0	1	3	4	3	1	1	0	1	29	-25
20	LONG, CAILYN		4	1-5	0-3	2-2	0	4	4	1	0	2	0	0	21	-24
23	ELDRED, BAILEE		11	3-13	0-2	5-5	0	3	3	3	2	0	0	0	30	-26
24	STRANGE, DESTINY		0	0-4	0-1	0-0	1	1	2	2	0	2	0	1	23	-19
33	BERTRAND, JOI		7	3-4	0-0	1-2	0	1	1	5	0	2	2	0	16	-2
04	CRISS-FELTON, ATAJMA		5	1-1	0-0	3-4	0	1	1	1	2	1	0	0	15	-7
05	MORROW, MADDIE		1	0-2	0-1	1-2	0	1	1	0	0	0	0	0	11	-8
12	LEE, MORGAN		0	0-2	0-1	0-0	1	5	6	2	0	0	0	1	15	-20
22	LEE, MAEGAN		0	0-0	0-0	0-0	1	1	2	0	0	2	0	0	11	-10
30	MCCLAIN, CIELO		6	2-7	0-1	2-2	1	2	3	0	0	0	0	1	13	-10
34	HILL, JUILA		0	0-2	0-1	0-0	0	0	0	3	0	4	0	1	12	-6
	TEAM						0	2	2	0		2				
TOTALS			37	11-48	1-15	14-17	5	22	29	20	5	16	2	5	0	

Shooting By Period

Period	FG	FG%	3FG	3FG%	FT	FT%
1st Qtr	4-11	36%	0-4	00%	1-2	50%
2nd Qtr	4-15	27%	0-5	00%	3-3	100%
3rd Qtr	2-11	18%	1-2	50%	6-6	100%
4th Qtr	1-11	09%	0-4	00%	4-6	67%
1st Half	8-26	31%	0-9	00%	4-5	80%
2nd Half	3-22	14%	1-6	17%	10-12	83%
Game	11-48	22.9%	1-15	06.7%	14-17	82.4%

Last FG: 4th-03:09
 Biggest Run: 5-0
 Largest lead: By 2 at 1-07:00
 Technical Fouls: None.

Oklahoma St. 70

No.	Player	S	Pts	FG	3FG	FT	OR	DR	TR	PF	A	TO	Blk	Stl	Min	+/-
01	DE LAPP, KASSIDY		10	5-10	0-0	0-5	4	3	7	4	0	2	1	1	22	19
12	GRAY, VIVIAN		18	5-13	1-3	7-8	5	3	8	1	3	1	1	2	28	29
14	MILLER, BRAXTIN		16	7-15	1-3	1-3	0	2	2	1	1	1	0	0	24	15
20	JONES, LATASHIA		5	2-3	1-2	0-0	4	5	9	3	1	3	0	1	22	19
23	HOBBS, JADEN		0	0-4	0-2	0-0	1	1	2	0	0	2	0	0	25	13
10	GERLICH, BRYN		5	1-4	1-1	2-2	1	0	1	0	1	0	0	0	9	13
21	ASBERRY, JA'MEE		5	1-7	1-4	2-2	0	4	4	2	5	1	0	0	18	23
24	WHEELER, KARLI		4	2-2	0-0	0-0	0	2	2	0	0	0	0	0	14	6
25	WINCHESTER, ABBIE		4	2-3	0-0	0-0	3	4	7	1	0	2	1	0	16	14
30	CASTRO, MARIA		3	1-3	1-3	0-0	0	6	6	1	2	1	0	0	19	14
34	GRAY, OLIVIA		0	0-0	0-0	0-0	0	0	0	2	0	0	0	0	3	0
	TEAM						0	2	2	0		0				
TOTALS			70	26-64	6-18	12-20	18	30	50	15	13	13	3	4	0	

Shooting By Period

Period	FG	FG%	3FG	3FG%	FT	FT%
1st Qtr	4-12	33%	0-3	00%	2-4	50%
2nd Qtr	8-19	42%	3-6	50%	3-3	100%
3rd Qtr	7-19	37%	1-6	17%	2-5	40%
4th Qtr	7-14	50%	2-3	67%	5-8	63%
1st Half	12-31	39%	3-9	33%	5-7	71%
2nd Half	14-33	42%	3-9	33%	7-13	54%
Game	26-64	40.6%	6-18	33.3%	12-20	60.0%

Last FG: 4th-01:36
 Biggest Run: 12-0
 Largest lead: By 33 at 4-01:05
 Technical Fouls: None.

Game Notes:

Officials: Chaney Muench, Marc Merritt, Marcus Clayton
 Attendance: 1000

Start Time: 2018-10-28 19:06:39
 End Time: 2018-10-28 21:35:09
 Game Duration: 148

Score	1st	2nd	3rd	4th	TOT
NSU	9	11	11	6	37
OSU	10	22	17	21	70

NSU led for 0:00. OSU led for 0:00.
 Game was tied for 4:28.
 Times tied: 8 Lead Changes: 4

Points from	NSU	OSU
In the Paint	48	62
Off Turns	11	12
2nd Chance	9	37
Fast Break	3	18
Bench	12	21

Official Box Score
Northeastern St. vs Oklahoma St.
First Half Statistics Only
October 28, 2018 at Gallagher-Iba Arena - Stillwater, Oklahoma



Northeastern St. 20

No.	Player	S	Pts	FG	3FG	FT	OR	DR	TR	PF	A	TO	Blk	Stl	Min	+/-
12	LEE, MORGAN		0	0-0	0-0	0-0	1	2	3	1	0	0	0	1	7	-9
14	HAYES, CENIA		0	0-4	0-3	0-0	0	3	3	2	1	1	0	1	20	-12
20	LONG, CAILYN		2	1-4	0-2	0-0	0	1	1	0	0	2	0	0	12	-11
22	LEE, MAEGAN		0	0-0	0-0	0-0	1	1	2	0	0	2	0	0	5	-6
23	ELDRED, BAILEE		7	2-8	0-1	3-3	0	2	2	1	2	0	0	0	18	-10
24	STRANGE, DESTINY		0	0-3	0-1	0-0	0	1	1	2	0	2	0	1	11	-3
30	MCCLAIN, CIELO		2	1-2	0-1	0-0	0	1	1	0	0	0	0	1	5	-5
33	BERTRAND, JOI		7	3-3	0-0	1-2	0	1	1	2	0	0	1	0	11	1
34	HILL, JUILA		0	0-1	0-1	0-0	0	0	0	1	0	0	0	0	5	-6
04	CRISS-FELTON, ATAJMA		2	1-1	0-0	0-0	0	0	0	0	1	0	0	0	5	1
05	MORROW, MADDIE		0	0-0	0-0	0-0	0	0	0	0	0	0	0	0	0	0
	TEAM		0	0-0	0-0	0-0	0	1	1	0	0	1	0	0	0	0
TOTALS			20	8-26	0-9	4-5	2	12	15	9	4	8	1	4	100	

Shooting By Period

Period	FG	FG%	3FG	3FG%	FT	FT%
1st Qtr	4-11	36%	0-4	00%	1-2	50%
2nd Qtr	4-15	27%	0-5	00%	3-3	100%
1st Half	8-26	31%	0-9	00%	4-5	80%
Game	11-48	22.9%	1-15	06.7%	14-17	82.4%

Last FG Half: NSU 2nd-00:46

Oklahoma St. 32

No.	Player	S	Pts	FG	3FG	FT	OR	DR	TR	PF	A	TO	Blk	Stl	Min	+/-
01	DE LAPP, KASSIDY		2	1-1	0-0	0-2	0	0	0	2	0	2	0	1	6	-1
10	GERLICH, BRYN		0	0-1	0-0	0-0	1	0	1	0	0	0	0	0	2	-2
12	GRAY, VIVIAN		10	3-9	0-1	4-4	2	1	3	1	1	1	1	1	19	15
14	MILLER, BRAXTIN		10	4-9	1-2	1-1	0	2	2	1	0	0	0	0	15	11
20	JONES, LATASHIA		2	1-1	0-0	0-0	2	2	4	0	1	1	0	1	15	4
21	ASBERRY, JA'MEE		3	1-4	1-2	0-0	0	4	4	1	1	1	0	0	8	7
23	HOBBS, JADEN		0	0-3	0-2	0-0	0	1	1	0	0	2	0	0	14	8
24	WHEELER, KARLI		0	0-0	0-0	0-0	0	0	0	0	0	0	0	0	2	-3
25	WINCHESTER, ABBIE		2	1-1	0-0	0-0	2	2	4	0	0	0	1	0	7	8
30	CASTRO, MARIA		3	1-2	1-2	0-0	0	4	4	0	1	1	0	0	10	13
34	GRAY, OLIVIA		0	0-0	0-0	0-0	0	0	0	0	0	0	0	0	0	0
	TEAM		0	0-0	0-0	0-0	0	0	0	0	0	0	0	0	0	0
TOTALS			32	12-31	3-9	5-7	7	16	23	5	4	8	2	3	100	

Shooting By Period

Period	FG	FG%	3FG	3FG%	FT	FT%
1st Qtr	4-12	33%	0-3	00%	2-4	50%
2nd Qtr	8-19	42%	3-6	50%	3-3	100%
1st Half	12-31	39%	3-9	33%	5-7	71%
Game	26-64	40.6%	6-18	33.3%	12-20	60.0%

Last FG Half: OSU 2nd-00:22

Game Notes:

Officials: Chaney Muench, Marc Merritt, Marcus Clayton
Attendance: 1000

Start Time: 2018-10-28 19:06:39
End Time: 2018-10-28 21:35:09
Game Duration: 148

Score	1st	2nd	3rd	4th	TOT
NSU	9	11	11	6	37
OSU	10	22	17	21	70

Points from (This Period)	NSU	OSU
In the Paint	24	28
Off Turns	8	7
2nd Chance	2	13
Fast Break	3	3
Bench	4	8

Official Box Score
Northeastern St. vs Oklahoma St.
First Quarter Statistics Only
October 28, 2018 at Gallagher-Iba Arena - Stillwater, Oklahoma



Northeastern St. 9

No.	Player	S	Pts	FG	3FG	FT	OR	DR	TR	PF	A	TO	Blk	Stl	Min	+/-
14	HAYES, CENIA		0	0-2	0-2	0-0	0	2	2	0	0	1	0	0	10	-1
20	LONG, CAILYN		0	0-2	0-1	0-0	0	1	1	0	0	2	0	0	8	-4
23	ELDRED, BAILEE		0	0-2	0-0	0-0	0	2	2	1	2	0	0	0	8	1
24	STRANGE, DESTINY		0	0-0	0-0	0-0	0	1	1	1	0	1	0	1	6	3
33	BERTRAND, JOI		7	3-3	0-0	1-2	0	1	1	1	0	0	1	0	5	5
04	CRISS-FELTON, ATAJMA		2	1-1	0-0	0-0	0	0	0	0	0	0	0	0	2	3
05	MORROW, MADDIE		0	0-0	0-0	0-0	0	0	0	0	0	0	0	0	0	0
12	LEE, MORGAN		0	0-0	0-0	0-0	0	0	0	0	0	0	0	0	0	0
22	LEE, MAEGAN		0	0-0	0-0	0-0	1	1	2	0	0	2	0	0	5	-6
30	MCCLAIN, CIELO		0	0-0	0-0	0-0	0	0	0	0	0	0	0	0	0	0
34	HILL, JULIA		0	0-1	0-1	0-0	0	0	0	1	0	0	0	0	5	-6
	TEAM						0	0	0	0		0				
TOTALS			9	4-11	0-4	1-2	1	8	9	4	2	6	1	1	50	

Shooting By Period

Period	FG	FG%	3FG	3FG%	FT	FT%
1st Qtr	4-11	36%	0-4	00%	1-2	50%
2nd Qtr	4-15	27%	0-5	00%	3-3	100%
1st Half	4-11	36%	0-4	00%	1-2	50%
1st Half	8-26	31%	0-9	00%	4-5	80%
Game	11-48	22.9%	1-15	06.7%	14-17	82.4%

Oklahoma St. 10

No.	Player	S	Pts	FG	3FG	FT	OR	DR	TR	PF	A	TO	Blk	Stl	Min	+/-
01	DE LAPP, KASSIDY		2	1-1	0-0	0-2	0	0	0	2	0	2	0	1	6	-1
12	GRAY, VIVIAN		4	1-4	0-0	2-2	0	1	1	0	0	1	1	1	9	4
14	MILLER, BRAXTIN		2	1-2	0-0	0-0	0	0	0	0	0	0	0	0	9	1
20	JONES, LATASHIA		0	0-0	0-0	0-0	0	1	1	0	0	0	0	0	7	-3
23	HOBBS, JADEN		0	0-1	0-1	0-0	0	0	0	0	0	2	0	0	7	-3
10	GERLICH, BRYN		0	0-0	0-0	0-0	0	0	0	0	0	0	0	0	0	0
21	ASBERRY, JA'MEE		0	0-2	0-1	0-0	0	3	3	0	0	0	0	0	3	4
24	WHEELER, KARLI		0	0-0	0-0	0-0	0	0	0	0	0	0	0	0	2	-3
25	WINCHESTER, ABBIE		2	1-1	0-0	0-0	1	0	1	0	0	0	1	0	3	2
30	CASTRO, MARIA		0	0-1	0-1	0-0	0	1	1	0	0	0	0	0	3	4
34	GRAY, OLIVIA		0	0-0	0-0	0-0	0	0	0	0	0	0	0	0	0	0
	TEAM						0	0	0	0		0				
TOTALS			10	4-12	0-3	2-4	1	6	7	2	0	5	2	2	50	

Shooting By Period

Period	FG	FG%	3FG	3FG%	FT	FT%
1st Qtr	4-12	33%	0-3	00%	2-4	50%
2nd Qtr	8-19	42%	3-6	50%	3-3	100%
1st Half	4-12	33%	0-3	00%	2-4	50%
1st Half	12-31	39%	3-9	33%	5-7	71%
Game	26-64	40.6%	6-18	33.3%	12-20	60.0%

Game Notes:

Officials: Chaney Muench, Marc Merritt, Marcus Clayton
Attendance: 1000

Start Time: 2018-10-28 19:06:39
End Time: 2018-10-28 21:35:09
Game Duration: 148

Score	1st	2nd	3rd	4th	TOT
NSU	9	11	11	6	37
OSU	10	22	17	21	70

Points from (This Period)	NSU	OSU
In the Paint	10	10
Off Turns	5	5
2nd Chance	0	2
Fast Break	0	0
Bench	2	2

Official Play-By-Play
Northeastern St. vs Oklahoma St.
First Quarter
October 28, 2018 at Gallagher-Iba Arena - Stillwater, Oklahoma



Period 1

Starters:

Northeastern St.: 14 HAYES,CENIA; 20 LONG,CAILYN; 23 ELDRED,BAILEE; 24 STRANGE,DESTINY; 33 BERTRAND,JOI;

Oklahoma St.: 1 DE LAPP,KASSIDY; 12 GRAY,VIVIAN; 14 MILLER,BRAXTIN; 20 JONES,LATASHIA; 23 HOBBS,JADEN;

Time	VISITORS: Northeastern St.	Score	Margin	HOME: Oklahoma St.
09:45				TURNOVER (BADPASS) by HOBBS, JADEN
09:20	TURNOVER (LOSTBALL) by HAYES, CENIA			
09:20				STEAL by GRAY, VIVIAN
09:10	FOUL (PERSONAL) by ELDRED, BAILEE			
09:10		1-0	H 1	GOOD! FT by GRAY, VIVIAN
09:10		2-0	H 2	GOOD! FT by GRAY, VIVIAN
08:58	GOOD! LAYUP by BERTRAND, JOI [PNT]	2-2	T	
08:58	ASSIST by ELDRED, BAILEE			
08:38				MISSED LAYUP by GRAY, VIVIAN
08:38	BLOCK by BERTRAND, JOI			
07:55	REBOUND (DEF) by BERTRAND, JOI			
07:32	TURNOVER (LOSTBALL) by LONG, CAILYN			
07:32				STEAL by DE LAPP, KASSIDY
07:22		4-2	H 2	GOOD! LAYUP by MILLER, BRAXTIN
07:09	GOOD! LAYUP by BERTRAND, JOI	4-4	T	
07:00				TURNOVER (LOSTBALL) by HOBBS, JADEN
07:00	STEAL by STRANGE, DESTINY			
07:00	GOOD! LAYUP by BERTRAND, JOI	4-6	V 2	
07:00	ASSIST by ELDRED, BAILEE			
07:00	FOUL (PERSONAL) by BERTRAND, JOI			
07:00				MISSED FT by DE LAPP, KASSIDY
07:00				REBOUND (OFF) by TEAM
07:00	SUB OUT: BERTRAND, JOI			
07:00	SUB IN: LEE, MAEGAN			
07:00	SUB OUT: ELDRED, BAILEE			
07:00	SUB IN: HILL, JUILA			
07:00				MISSED FT by DE LAPP, KASSIDY
07:00	REBOUND (DEF) by HAYES, CENIA			
06:55	MISSED 3PTR by HAYES, CENIA			
06:49				REBOUND (DEF) by JONES, LATASHIA
06:48				MISSED 3PTR by HOBBS, JADEN
06:40	REBOUND (DEF) by LEE, MAEGAN			
06:20	MISSED 3PTR by HILL, JUILA			
06:20				BLOCK by GRAY, VIVIAN
06:05	REBOUND (OFF) by LEE, MAEGAN			
05:54	TURNOVER (LOSTBALL) by LONG, CAILYN			
05:40		6-6	T	GOOD! JUMPER by DE LAPP, KASSIDY
05:31	FOUL (OFF) by STRANGE, DESTINY			
05:31	TURNOVER (OFFENSIVE) by STRANGE, DESTINY			
05:31				SUB OUT: DE LAPP, KASSIDY
05:31				SUB IN: ASBERRY, JA'MEE
05:31				SUB OUT: JONES, LATASHIA
05:31				SUB IN: CASTRO, MARIA
05:28				MISSED JUMPER by GRAY, VIVIAN
05:24	REBOUND (DEF) by HAYES, CENIA			
05:21	MISSED 3PTR by LONG, CAILYN			
05:18				REBOUND (DEF) by ASBERRY, JA'MEE
05:18	FOUL (PERSONAL) by HILL, JUILA			
05:18	SUB OUT: STRANGE, DESTINY			
05:18	SUB IN: ELDRED, BAILEE			
04:49				SUB OUT: HOBBS, JADEN
04:49				SUB IN: WINCHESTER, ABBIE
04:39				MISSED 3PTR by ASBERRY, JA'MEE
04:35	REBOUND (DEF) by LONG, CAILYN			
04:17	MISSED JUMPER by LONG, CAILYN			
04:17				BLOCK by WINCHESTER, ABBIE
04:00				REBOUND (DEF) by ASBERRY, JA'MEE
03:57				MISSED LAYUP by ASBERRY, JA'MEE
03:49				REBOUND (OFF) by WINCHESTER, ABBIE
03:49		8-6	H 2	GOOD! LAYUP by WINCHESTER, ABBIE
03:45	MISSED 3PTR by HAYES, CENIA			
03:40				REBOUND (DEF) by GRAY, VIVIAN
03:37		10-6	H 4	GOOD! LAYUP by GRAY, VIVIAN
03:20	MISSED JUMPER by ELDRED, BAILEE			
03:15				REBOUND (DEF) by ASBERRY, JA'MEE
03:10				MISSED JUMPER by GRAY, VIVIAN
03:05	REBOUND (DEF) by ELDRED, BAILEE			
02:45	MISSED LAYUP by ELDRED, BAILEE			
02:41				REBOUND (DEF) by CASTRO, MARIA

Time	VISITORS: Northeastern St.	Score	Margin	HOME: Oklahoma St.
02:31				MISSED 3PTR by CASTRO, MARIA
02:25	REBOUND (DEF) by ELDRED, BAILEE			
02:13	TURNOVER (LOSTBALL) by LEE, MAEGAN			
02:13				SUB OUT: MILLER, BRAXTIN
02:13				SUB IN: DE LAPP, KASSIDY
02:13				SUB OUT: ASBERRY, JA'MEE
02:13				SUB IN: WHEELER, KARLI
02:13				SUB OUT: WINCHESTER, ABBIE
02:13				SUB IN: HOBBS, JADEN
02:13				SUB OUT: CASTRO, MARIA
02:13				SUB IN: JONES, LATASHIA
02:13	SUB OUT: LONG, CAILYN			
02:13	SUB IN: CRISS-FELTON, ATAJMA			
02:13	SUB OUT: HILL, JUJILA			
02:13	SUB IN: BERTRAND, JOI			
01:51				TURNOVER (BADPASS) by GRAY, VIVIAN
01:43	TURNOVER (BADPASS) by LEE, MAEGAN			
01:40				TURNOVER (3SEC) by DE LAPP, KASSIDY
01:35	SUB OUT: LEE, MAEGAN			
01:35	SUB IN: STRANGE, DESTINY			
01:14				FOUL (PERSONAL) by DE LAPP, KASSIDY
01:14	MISSED FT by BERTRAND, JOI			
01:14	REBOUND (OFF) by TEAM			
01:14				SUB OUT: GRAY, VIVIAN
01:14				SUB IN: MILLER, BRAXTIN
01:14	GOOD! FT by BERTRAND, JOI	10-7	H 3	
00:51				FOUL (OFF) by DE LAPP, KASSIDY
00:51				TURNOVER (OFFENSIVE) by DE LAPP, KASSIDY
00:51				SUB OUT: DE LAPP, KASSIDY
00:51				SUB IN: WINCHESTER, ABBIE
00:33	GOOD! LAYUP by CRISS-FELTON, ATAJMA [PNT]	10-9	H 1	
00:09				MISSED JUMPER by MILLER, BRAXTIN
00:05	REBOUND (DEF) by STRANGE, DESTINY			

Northeastern St. 9, Oklahoma St. 10

Points from (This Period)	NSU	OSU
In the Paint	10	10
Off Turns	5	5
2nd Chance	0	2
Fast Break	0	0
Bench	2	2

Official Box Score
Northeastern St. vs Oklahoma St.
Second Quarter Statistics Only
October 28, 2018 at Gallagher-Iba Arena - Stillwater, Oklahoma



Northeastern St. 11

No.	Player	S	Pts	FG	3FG	FT	OR	DR	TR	PF	A	TO	Blk	Stl	Min	+/-
14	HAYES, CENIA		0	0-2	0-1	0-0	0	1	1	2	1	0	0	1	10	-11
20	LONG, CAILYN		2	1-2	0-1	0-0	0	0	0	0	0	0	0	0	4	-7
23	ELDRED, BAILEE		7	2-6	0-1	3-3	0	0	0	0	0	0	0	0	10	-11
24	STRANGE, DESTINY		0	0-3	0-1	0-0	0	0	0	1	0	1	0	0	5	-6
33	BERTRAND, JOI		0	0-0	0-0	0-0	0	0	0	1	0	0	0	0	6	-4
04	CRISS-FELTON, ATAJMA		0	0-0	0-0	0-0	0	0	0	0	1	0	0	0	3	-2
05	MORROW, MADDIE		0	0-0	0-0	0-0	0	0	0	0	0	0	0	0	0	0
12	LEE, MORGAN		0	0-0	0-0	0-0	1	2	3	1	0	0	0	1	7	-9
22	LEE, MAEGAN		0	0-0	0-0	0-0	0	0	0	0	0	0	0	0	0	0
30	MCCLAIN, CIELO		2	1-2	0-1	0-0	0	1	1	0	0	0	0	1	5	-5
34	HILL, JUILA		0	0-0	0-0	0-0	0	0	0	0	0	0	0	0	0	0
	TEAM						0	1	1	0		1				
TOTALS			11	4-15	0-5	3-3	1	4	6	5	2	2	0	3	50	

Shooting By Period

Period	FG	FG%	3FG	3FG%	FT	FT%
3rd Qtr	2-11	18%	1-2	50%	6-6	100%
4th Qtr	1-11	09%	0-4	00%	4-6	67%
2nd Half	4-15	27%	0-5	00%	3-3	100%
2nd Half	3-22	14%	1-6	17%	10-12	83%
Game	11-48	22.9%	1-15	06.7%	14-17	82.4%

Oklahoma St. 22

No.	Player	S	Pts	FG	3FG	FT	OR	DR	TR	PF	A	TO	Blk	Stl	Min	+/-
01	DE LAPP, KASSIDY		0	0-0	0-0	0-0	0	0	0	0	0	0	0	0	0	0
12	GRAY, VIVIAN		6	2-5	0-1	2-2	2	0	2	1	1	0	0	0	10	11
14	MILLER, BRAXTIN		8	3-7	1-2	1-1	0	2	2	1	0	0	0	0	6	10
20	JONES, LATASHIA		2	1-1	0-0	0-0	2	1	3	0	1	1	0	1	8	7
23	HOBBS, JADEN		0	0-2	0-1	0-0	0	1	1	0	0	0	0	0	7	11
10	GERLICH, BRYN		0	0-1	0-0	0-0	1	0	1	0	0	0	0	0	2	-2
21	ASBERRY, JA'MEE		3	1-2	1-1	0-0	0	1	1	1	1	1	0	0	5	3
24	WHEELER, KARLI		0	0-0	0-0	0-0	0	0	0	0	0	0	0	0	0	0
25	WINCHESTER, ABBIE		0	0-0	0-0	0-0	1	2	3	0	0	0	0	0	4	6
30	CASTRO, MARIA		3	1-1	1-1	0-0	0	3	3	0	1	1	0	0	7	9
34	GRAY, OLIVIA		0	0-0	0-0	0-0	0	0	0	0	0	0	0	0	0	0
	TEAM						0	0	0	0		0				
TOTALS			22	8-19	3-6	3-3	6	10	16	3	4	3	0	1	50	

Shooting By Period

Period	FG	FG%	3FG	3FG%	FT	FT%
3rd Qtr	7-19	37%	1-6	17%	2-5	40%
4th Qtr	7-14	50%	2-3	67%	5-8	63%
2nd Half	8-19	42%	3-6	50%	3-3	100%
2nd Half	14-33	42%	3-9	33%	7-13	54%
Game	26-64	40.6%	6-18	33.3%	12-20	60.0%

Game Notes:

Officials: Chaney Muench, Marc Merritt, Marcus Clayton
Attendance: 1000

Start Time: 2018-10-28 19:06:39
End Time: 2018-10-28 21:35:09
Game Duration: 148

Score	1st	2nd	3rd	4th	TOT
NSU	9	11	11	6	37
OSU	10	22	17	21	70

Points from (This Period)	NSU	OSU
In the Paint	14	18
Off Turns	3	2
2nd Chance	2	11
Fast Break	3	3
Bench	2	6

Official Play-By-Play
Northeastern St. vs Oklahoma St.
Second Quarter
October 28, 2018 at Gallagher-Iba Arena - Stillwater, Oklahoma



Period 2

Starters:

Northeastern St.: 14 HAYES,CENIA; 20 LONG,CAILYN; 23 ELDRED,BAILEE; 24 STRANGE,DESTINY; 33 BERTRAND,JOI;

Oklahoma St.: 1 DE LAPP,KASSIDY; 12 GRAY,VIVIAN; 14 MILLER,BRAXTIN; 20 JONES,LATASHIA; 23 HOBBS,JADEN;

Time	VISITORS: Northeastern St.	Score	Margin	HOME: Oklahoma St.
09:52	GOOD! JUMPER by ELDRED, BAILEE	10-11	V 1	
09:52	ASSIST by CRISS-FELTON, ATAJMA			
09:39				MISSED 3PTR by GRAY, VIVIAN
09:39				REBOUND (OFF) by WINCHESTER, ABBIE
09:39	FOUL (PERSONAL) by HAYES, CENIA			
09:39		11-11	T	GOOD! FT by GRAY, VIVIAN
09:39		12-11	H 1	GOOD! FT by GRAY, VIVIAN
09:19				FOUL (PERSONAL) by MILLER, BRAXTIN
09:01	MISSED 3PTR by STRANGE, DESTINY			
08:56				REBOUND (DEF) by MILLER, BRAXTIN
08:50				MISSED JUMPER by MILLER, BRAXTIN
08:47	REBOUND (DEF) by TEAM			
08:22	MISSED JUMPER by STRANGE, DESTINY			
08:17				REBOUND (DEF) by WINCHESTER, ABBIE
08:02		14-11	H 3	GOOD! LAYUP by MILLER, BRAXTIN
07:27	TURNOVER (SHOTCLOCK) by			
07:27				SUB OUT: WINCHESTER, ABBIE
07:27				SUB IN: CASTRO, MARIA
07:27	SUB OUT: CRISS-FELTON, ATAJMA			
07:27	SUB IN: LEE, MORGAN			
07:16				MISSED LAYUP by MILLER, BRAXTIN
07:07				REBOUND (OFF) by GRAY, VIVIAN
07:07				MISSED LAYUP by GRAY, VIVIAN
07:03				REBOUND (OFF) by GRAY, VIVIAN
07:03		16-11	H 5	GOOD! LAYUP by GRAY, VIVIAN
06:48	MISSED JUMPER by STRANGE, DESTINY			
06:44				REBOUND (DEF) by CASTRO, MARIA
06:44	FOUL (PERSONAL) by BERTRAND, JOI			
06:44				SUB OUT: HOBBS, JADEN
06:44				SUB IN: ASBERRY, JA'MEE
06:28	FOUL (PERSONAL) by STRANGE, DESTINY			
06:10		18-11	H 7	GOOD! LAYUP by GRAY, VIVIAN
05:48	TURNOVER (LOSTBALL) by STRANGE, DESTINY			
05:48				STEAL by JONES, LATASHIA
05:48				SUB OUT: MILLER, BRAXTIN
05:48				SUB IN: GERLICH, BRYN
05:24				MISSED JUMPER by GERLICH, BRYN
05:19				REBOUND (OFF) by GERLICH, BRYN
05:16				MISSED JUMPER by ASBERRY, JA'MEE
05:08	REBOUND (DEF) by MCCLAIN, CIELO			
05:08				FOUL (PERSONAL) by ASBERRY, JA'MEE
05:08	SUB OUT: STRANGE, DESTINY			
05:08	SUB IN: MCCLAIN, CIELO			
05:08	GOOD! FT by ELDRED, BAILEE	18-12	H 6	
05:08	GOOD! FT by ELDRED, BAILEE	18-13	H 5	
04:56				TURNOVER (BADPASS) by CASTRO, MARIA
04:56	STEAL by MCCLAIN, CIELO			
04:42	MISSED JUMPER by ELDRED, BAILEE			
04:38				REBOUND (DEF) by CASTRO, MARIA
04:30		20-13	H 7	GOOD! JUMPER by JONES, LATASHIA [PNT]
04:30				ASSIST by ASBERRY, JA'MEE
04:15	MISSED 3PTR by ELDRED, BAILEE			
04:11				REBOUND (DEF) by JONES, LATASHIA
03:58				MISSED JUMPER by GRAY, VIVIAN
03:54				REBOUND (OFF) by JONES, LATASHIA
03:51				TURNOVER (LOSTBALL) by JONES, LATASHIA
03:51	STEAL by HAYES, CENIA			
03:46	GOOD! LAYUP by ELDRED, BAILEE [FB]	20-15	H 5	
03:46				FOUL (PERSONAL) by GRAY, VIVIAN
03:46				
03:46	ASSIST by HAYES, CENIA			
03:46				SUB OUT: GERLICH, BRYN
03:46				SUB IN: HOBBS, JADEN
03:46	GOOD! FT by ELDRED, BAILEE [FB]	20-16	H 4	
03:46	SUB OUT: BERTRAND, JOI			
03:46	SUB IN: LONG, CAILYN			
03:32		23-16	H 7	GOOD! 3PTR by CASTRO, MARIA
03:32				ASSIST by GRAY, VIVIAN
03:08	GOOD! JUMPER by MCCLAIN, CIELO [PNT]	23-18	H 5	
02:58				TURNOVER (LOSTBALL) by ASBERRY, JA'MEE

Time	VISITORS: Northeastern St.	Score	Margin	HOME: Oklahoma St.
02:58	STEAL by LEE, MORGAN			
02:34	MISSED LAYUP by ELDRED, BAILEE			
02:30				REBOUND (DEF) by CASTRO, MARIA
02:29				MISSED 3PTR by HOBBS, JADEN
02:23				REBOUND (OFF) by JONES, LATASHIA
02:21		26-18	H 8	GOOD! 3PTR by ASBERRY, JA'MEE
02:21				ASSIST by JONES, LATASHIA
02:02	MISSED 3PTR by LONG, CAILYN			
01:57	REBOUND (OFF) by LEE, MORGAN			
01:53	MISSED LAYUP by ELDRED, BAILEE			
01:51				REBOUND (DEF) by ASBERRY, JA'MEE
01:51	FOUL (PERSONAL) by LEE, MORGAN			
01:51				SUB OUT: JONES, LATASHIA
01:51				SUB IN: MILLER, BRAXTIN
01:51				SUB OUT: ASBERRY, JA'MEE
01:51				SUB IN: WINCHESTER, ABBIE
01:38				MISSED JUMPER by MILLER, BRAXTIN
01:34	REBOUND (DEF) by LEE, MORGAN			
01:24	MISSED LAYUP by HAYES, CENIA			
01:20				REBOUND (DEF) by WINCHESTER, ABBIE
01:14		29-18	H 11	GOOD! 3PTR by MILLER, BRAXTIN
01:14				ASSIST by CASTRO, MARIA
00:46	GOOD! LAYUP by LONG, CAILYN	29-20	H 9	
00:37				MISSED 3PTR by MILLER, BRAXTIN
00:33	REBOUND (DEF) by HAYES, CENIA			
00:30	MISSED 3PTR by HAYES, CENIA			
00:24				REBOUND (DEF) by MILLER, BRAXTIN
00:22		31-20	H 11	GOOD! LAYUP by MILLER, BRAXTIN [FB/PNT]
00:22	FOUL (PERSONAL) by HAYES, CENIA			
00:22				SUB OUT: GRAY, VIVIAN
00:22				SUB IN: WHEELER, KARLI
00:22	SUB OUT: HAYES, CENIA			
00:22	SUB IN: MORROW, MADDIE			
00:22		32-20	H 12	GOOD! FT by MILLER, BRAXTIN [FB]
00:16	MISSED 3PTR by MCCLAIN, CIELO			
00:11				REBOUND (DEF) by HOBBS, JADEN
00:08				MISSED JUMPER by HOBBS, JADEN
00:02	REBOUND (DEF) by LEE, MORGAN			

Northeastern St. 20, Oklahoma St. 32

Points from (This Period)	NSU	OSU
In the Paint	14	18
Off Turns	3	2
2nd Chance	2	11
Fast Break	3	3
Bench	2	6

Official Box Score
Northeastern St. vs Oklahoma St.
Second Half Statistics Only
October 28, 2018 at Gallagher-Iba Arena - Stillwater, Oklahoma



Northeastern St. 17

No.	Player	S	Pts	FG	3FG	FT	OR	DR	TR	PF	A	TO	Blk	Stl	Min	+/-
12	LEE, MORGAN		0	0-2	0-1	0-0	0	3	3	1	0	0	0	0	8	-11
14	HAYES, CENIA		3	1-4	1-2	0-0	1	0	1	1	0	0	0	0	10	-13
20	LONG, CAILYN		2	0-1	0-1	2-2	0	3	3	1	0	0	0	0	10	-13
22	LEE, MAEGAN		0	0-0	0-0	0-0	0	0	0	0	0	0	0	0	5	-4
23	ELDRRED, BAILEE		4	1-5	0-1	2-2	0	1	1	2	0	0	0	0	12	-16
24	STRANGE, DESTINY		0	0-1	0-0	0-0	1	0	1	0	0	0	0	0	12	-16
30	MCCLAIN, CIELO		4	1-5	0-0	2-2	1	1	2	0	0	0	0	0	8	-5
33	BERTRAND, JOI		0	0-1	0-0	0-0	0	0	0	3	0	2	1	0	4	-3
34	HILL, JUILA		0	0-1	0-0	0-0	0	0	0	2	0	4	0	1	7	0
04	CRISS-FELTON, ATAJMA		3	0-0	0-0	3-4	0	1	1	1	1	1	0	0	10	-8
05	MORROW, MADDIE		1	0-2	0-1	1-2	0	1	1	0	0	0	0	0	10	-8
	TEAM		0	0-0	0-0	0-0	0	1	1	0	0	1	0	0	0	0
TOTALS			17	3-22	1-6	10-12	3	10	14	11	1	8	1	1	97	

Shooting By Period

Period	FG	FG%	3FG	3FG%	FT	FT%
3rd Qtr	2-11	18%	1-2	50%	6-6	100%
4th Qtr	1-11	09%	0-4	00%	4-6	67%
2nd Half	3-22	14%	1-6	17%	10-12	83%
Game	11-48	22.9%	1-15	06.7%	14-17	82.4%

Last FG Half: NSU 4th-03:09

Oklahoma St. 38

No.	Player	S	Pts	FG	3FG	FT	OR	DR	TR	PF	A	TO	Blk	Stl	Min	+/-
01	DE LAPP, KASSIDY		8	4-9	0-0	0-3	4	3	7	2	0	0	1	0	16	20
10	GERLICH, BRYN		5	1-3	1-1	2-2	0	0	0	0	1	0	0	0	7	15
12	GRAY, VIVIAN		8	2-4	1-2	3-4	3	2	5	0	2	0	0	1	10	14
14	MILLER, BRAXTIN		6	3-6	0-1	0-2	0	0	0	0	1	1	0	0	9	4
20	JONES, LATASHIA		3	1-2	1-2	0-0	2	3	5	3	0	2	0	0	7	15
21	ASBERRY, JA'MEE		2	0-3	0-2	2-2	0	0	0	1	4	0	0	0	9	16
23	HOBBS, JADEN		0	0-1	0-0	0-0	1	0	1	0	0	0	0	0	4	0
24	WHEELER, KARLI		4	2-2	0-0	0-0	0	2	2	0	0	0	0	0	12	9
25	WINCHESTER, ABBIE		2	1-2	0-0	0-0	1	2	3	1	0	2	0	0	8	6
30	CASTRO, MARIA		0	0-1	0-1	0-0	0	2	2	1	1	0	0	0	9	1
34	GRAY, OLIVIA		0	0-0	0-0	0-0	0	0	0	2	0	0	0	0	3	0
	TEAM		0	0-0	0-0	0-0	0	2	2	0	0	0	0	0	0	0
TOTALS			38	14-33	3-9	7-13	11	14	27	10	9	5	1	1	93	

Shooting By Period

Period	FG	FG%	3FG	3FG%	FT	FT%
3rd Qtr	7-19	37%	1-6	17%	2-5	40%
4th Qtr	7-14	50%	2-3	67%	5-8	63%
2nd Half	14-33	42%	3-9	33%	7-13	54%
Game	26-64	40.6%	6-18	33.3%	12-20	60.0%

Last FG Half: OSU 4th-01:36

Game Notes:

Officials: Chaney Muench, Marc Merritt, Marcus Clayton
 Attendance: 1000

Start Time: 2018-10-28 19:06:39
 End Time: 2018-10-28 21:35:09
 Game Duration: 148

Score	1st	2nd	3rd	4th	TOT
NSU	9	11	11	6	37
OSU	10	22	17	21	70

Points from (This Period)	NSU	OSU
In the Paint	24	34
Off Turns	3	5
2nd Chance	7	24
Fast Break	0	15
Bench	8	13

Official Box Score
Northeastern St. vs Oklahoma St.
Third Quarter Statistics Only
October 28, 2018 at Gallagher-Iba Arena - Stillwater, Oklahoma



Northeastern St. 17

No.	Player	S	Pts	FG	3FG	FT	OR	DR	TR	PF	A	TO	Blk	Stl	Min	+/-
14	HAYES, CENIA		3	1-4	1-2	0-0	1	0	1	0	0	0	0	0	7	-7
20	LONG, CAILYN		2	0-0	0-0	2-2	0	2	2	1	0	0	0	0	7	-7
23	ELDRED, BAILEE		4	1-3	0-0	2-2	0	1	1	2	0	0	0	0	7	-7
24	STRANGE, DESTINY		0	0-0	0-0	0-0	0	0	0	0	0	0	0	0	7	-7
33	BERTRAND, JOI		0	0-1	0-0	0-0	0	0	0	1	0	1	1	0	3	1
04	CRISS-FELTON, ATAJMA		2	0-0	0-0	2-2	0	1	1	0	0	0	0	0	3	1
05	MORROW, MADDIE		0	0-0	0-0	0-0	0	0	0	0	0	0	0	0	3	1
12	LEE, MORGAN		0	0-0	0-0	0-0	0	0	0	0	0	0	0	0	0	0
22	LEE, MAEGAN		0	0-0	0-0	0-0	0	0	0	0	0	0	0	0	3	1
30	MCCLAIN, CIELO		0	0-3	0-0	0-0	0	1	1	0	0	0	0	0	3	1
34	HILL, JULIA		0	0-0	0-0	0-0	0	0	0	1	0	1	0	0	3	1
	TEAM						0	0	0	0		1				
TOTALS			11	2-11	1-2	6-6	1	5	6	5	0	3	1	0	47	

Shooting By Period

Period	FG	FG%	3FG	3FG%	FT	FT%
2nd Half	0-0	0%	0-0	0%	0-0	0%
Game	11-48	22.9%	1-15	06.7%	14-17	82.4%

Oklahoma St. 38

No.	Player	S	Pts	FG	3FG	FT	OR	DR	TR	PF	A	TO	Blk	Stl	Min	+/-
01	DE LAPP, KASSIDY		2	1-4	0-0	0-1	3	0	3	0	0	0	0	0	6	5
12	GRAY, VIVIAN		5	1-3	1-2	2-2	2	0	2	0	1	0	0	1	6	5
14	MILLER, BRAXTIN		6	3-6	0-1	0-2	0	0	0	0	1	1	0	0	9	4
20	JONES, LATASHIA		0	0-1	0-1	0-0	2	3	5	2	0	2	0	0	5	9
23	HOBBS, JADEN		0	0-0	0-0	0-0	1	0	1	0	0	0	0	0	0	0
10	GERLICH, BRYN		0	0-0	0-0	0-0	0	0	0	0	0	0	0	0	0	0
21	ASBERRY, JA'MEE		0	0-1	0-1	0-0	0	0	0	1	2	0	0	0	3	1
24	WHEELER, KARLI		2	1-1	0-0	0-0	0	1	1	0	0	0	0	0	6	3
25	WINCHESTER, ABBIE		2	1-2	0-0	0-0	1	1	2	1	0	1	0	0	4	1
30	CASTRO, MARIA		0	0-1	0-1	0-0	0	2	2	1	1	0	0	0	5	-3
34	GRAY, OLIVIA		0	0-0	0-0	0-0	0	0	0	0	0	0	0	0	0	0
	TEAM						0	1	1	0		0				
TOTALS			17	7-19	1-6	2-5	9	7	17	5	5	4	0	1	43	

Shooting By Period

Period	FG	FG%	3FG	3FG%	FT	FT%
2nd Half	0-0	0%	0-0	0%	0-0	0%
Game	26-64	40.6%	6-18	33.3%	12-20	60.0%

Game Notes:

Officials: **Chaney Muench, Marc Merritt, Marcus Clayton**
 Attendance: **1000**

Start Time: **2018-10-28 19:06:39**
 End Time: **2018-10-28 21:35:09**
 Game Duration: **148**

Score	1st	2nd	3rd	4th	TOT
NSU	9	11	11	6	37
OSU	10	22	17	21	70

Points from (This Period)	NSU	OSU
In the Paint	16	20
Off Turns	3	1
2nd Chance	2	20
Fast Break	0	7
Bench	2	4

Official Play-By-Play
Northeastern St. vs Oklahoma St.
Third Quarter
October 28, 2018 at Gallagher-Iba Arena - Stillwater, Oklahoma



Period 3

Starters:

Northeastern St.: 14 HAYES,CENIA; 20 LONG,CAILYN; 23 ELDRED,BAILEE; 24 STRANGE,DESTINY; 33 BERTRAND,JOI;

Oklahoma St.: 1 DE LAPP,KASSIDY; 12 GRAY,VIVIAN; 14 MILLER,BRAXTIN; 20 JONES,LATASHIA; 23 HOBBS,JADEN;

Time	VISITORS: Northeastern St.	Score	Margin	HOME: Oklahoma St.
09:51	MISSED LAYUP by BERTRAND, JOI			
09:51				REBOUND (DEF) by JONES, LATASHIA
09:49		34-20	H 14	GOOD! LAYUP by DE LAPP, KASSIDY
09:49				ASSIST by GRAY, VIVIAN
09:44	FOUL (PERSONAL) by BERTRAND, JOI			
09:26				MISSED FT by DE LAPP, KASSIDY
09:25				REBOUND (OFF) by GRAY, VIVIAN
09:09				MISSED 3PTR by GRAY, VIVIAN
09:03				REBOUND (OFF) by HOBBS, JADEN
09:02		36-20	H 16	GOOD! JUMPER by MILLER, BRAXTIN [PNT]
08:18	MISSED JUMPER by ELDRED, BAILEE			
08:15				REBOUND (DEF) by TEAM
07:52				MISSED LAYUP by DE LAPP, KASSIDY
07:49	REBOUND (DEF) by LONG, CAILYN			
07:40	MISSED LAYUP by ELDRED, BAILEE			
07:34	REBOUND (OFF) by HAYES, CENIA			
07:34	MISSED LAYUP by HAYES, CENIA			
07:30				REBOUND (DEF) by JONES, LATASHIA
07:27		39-20	H 19	GOOD! 3PTR by GRAY, VIVIAN [FB]
07:27				ASSIST by MILLER, BRAXTIN
07:09	TURNOVER (BADPASS) by BERTRAND, JOI			
07:09				SUB OUT: MILLER, BRAXTIN
07:09				SUB IN: WHEELER, KARLI
06:52				MISSED 3PTR by JONES, LATASHIA
06:51				REBOUND (OFF) by GRAY, VIVIAN
06:51	FOUL (PERSONAL) by LONG, CAILYN			
06:51		40-20	H 20	GOOD! FT by GRAY, VIVIAN
06:51	SUB OUT: HAYES, CENIA			
06:51	SUB IN: MCCLAIN, CIELO			
06:51	SUB OUT: LONG, CAILYN			
06:51	SUB IN: HILL, JUILA			
06:51	SUB OUT: ELDRED, BAILEE			
06:51	SUB IN: LEE, MAEGAN			
06:51	SUB OUT: STRANGE, DESTINY			
06:51	SUB IN: MORROW, MADDIE			
06:51	SUB OUT: BERTRAND, JOI			
06:51	SUB IN: CRISS-FELTON, ATAJMA			
06:51		41-20	H 21	GOOD! FT by GRAY, VIVIAN
06:30	TURNOVER (BADPASS) by HILL, JUILA			
06:30				STEAL by GRAY, VIVIAN
06:30	FOUL (PERSONAL) by HILL, JUILA			
06:24				FOUL (OFF) by JONES, LATASHIA
06:24				TURNOVER (OFFENSIVE) by JONES, LATASHIA
05:53	TURNOVER (SHOTCLOCK) by			
05:53				SUB OUT: GRAY, VIVIAN
05:53				SUB IN: MILLER, BRAXTIN
05:53				SUB OUT: DE LAPP, KASSIDY
05:53				SUB IN: WINCHESTER, ABBIE
05:42				TURNOVER (TRAVEL) by WINCHESTER, ABBIE
05:24	MISSED LAYUP by MCCLAIN, CIELO			
05:20				REBOUND (DEF) by JONES, LATASHIA
05:16				MISSED JUMPER by MILLER, BRAXTIN
05:12				REBOUND (OFF) by JONES, LATASHIA
05:11				MISSED 3PTR by MILLER, BRAXTIN
05:07				REBOUND (OFF) by JONES, LATASHIA
04:57				MISSED JUMPER by MILLER, BRAXTIN
04:53				REBOUND (OFF) by WINCHESTER, ABBIE
04:50				MISSED LAYUP by WINCHESTER, ABBIE
04:47	REBOUND (DEF) by MCCLAIN, CIELO			
04:39	MISSED LAYUP by MCCLAIN, CIELO			
04:36				REBOUND (DEF) by WINCHESTER, ABBIE
04:31				FOUL (OFF) by JONES, LATASHIA
04:31				TURNOVER (OFFENSIVE) by JONES, LATASHIA
04:31				SUB OUT: JONES, LATASHIA
04:31				SUB IN: CASTRO, MARIA
04:17				FOUL (PERSONAL) by CASTRO, MARIA
04:17	GOOD! FT by CRISS-FELTON, ATAJMA	41-21	H 20	
04:17	GOOD! FT by CRISS-FELTON, ATAJMA	41-22	H 19	
04:04				MISSED 3PTR by CASTRO, MARIA
04:00	REBOUND (DEF) by CRISS-FELTON, ATAJMA			

Time	VISITORS: Northeastern St.	Score	Margin	HOME: Oklahoma St.
03:50	MISSED LAYUP by MCCLAIN, CIELO			
03:46				REBOUND (DEF) by CASTRO, MARIA
03:29				TURNOVER (TRAVEL) by MILLER, BRAXTIN
03:29	SUB OUT: CRISS-FELTON, ATAJMA			
03:29	SUB IN: LONG, CAILYN			
03:29	SUB OUT: MORROW, MADDIE			
03:29	SUB IN: ELDRED, BAILEE			
03:29	SUB OUT: LEE, MAEGAN			
03:29	SUB IN: HAYES, CENIA			
03:29	SUB OUT: MCCLAIN, CIELO			
03:29	SUB IN: BERTRAND, JOI			
03:29	SUB OUT: HILL, JUILA			
03:29	SUB IN: STRANGE, DESTINY			
03:07	GOOD! LAYUP by ELDRED, BAILEE	41-24	H 17	
02:51	FOUL (PERSONAL) by ELDRED, BAILEE			
02:51				SUB OUT: HOBBS, JADEN
02:51				SUB IN: ASBERRY, JA'MEE
02:45		43-24	H 19	GOOD! JUMPER by MILLER, BRAXTIN [PNT]
02:45				ASSIST by ASBERRY, JA'MEE
02:24	MISSED LAYUP by HAYES, CENIA			
02:19				REBOUND (DEF) by WHEELER, KARLI
02:16		45-24	H 21	GOOD! LAYUP by WHEELER, KARLI
02:02	MISSED 3PTR by HAYES, CENIA			
01:58				REBOUND (DEF) by CASTRO, MARIA
01:55		47-24	H 23	GOOD! LAYUP by WINCHESTER, ABBIE [FB]
01:55				ASSIST by ASBERRY, JA'MEE
01:37				FOUL (PERSONAL) by WINCHESTER, ABBIE
01:37	GOOD! FT by ELDRED, BAILEE	47-25	H 22	
01:37				SUB OUT: WHEELER, KARLI
01:37				SUB IN: GRAY, VIVIAN
01:37				SUB OUT: WINCHESTER, ABBIE
01:37				SUB IN: DE LAPP, KASSIDY
01:37	GOOD! FT by ELDRED, BAILEE	47-26	H 21	
01:21				MISSED JUMPER by GRAY, VIVIAN
01:12				REBOUND (OFF) by DE LAPP, KASSIDY
01:10				MISSED JUMPER by DE LAPP, KASSIDY
01:10				REBOUND (OFF) by DE LAPP, KASSIDY
01:10				MISSED JUMPER by DE LAPP, KASSIDY
01:10	BLOCK by BERTRAND, JOI			
01:10				REBOUND (OFF) by DE LAPP, KASSIDY
01:10	FOUL (PERSONAL) by ELDRED, BAILEE			
01:10				MISSED FT by MILLER, BRAXTIN
01:10				REBOUND (OFF) by TEAM
01:10				MISSED FT by MILLER, BRAXTIN
01:10	REBOUND (DEF) by ELDRED, BAILEE			
01:10	GOOD! 3PTR by HAYES, CENIA	47-29	H 18	
01:10		49-29	H 20	GOOD! JUMPER by MILLER, BRAXTIN
01:10				ASSIST by CASTRO, MARIA
00:21				FOUL (PERSONAL) by ASBERRY, JA'MEE
00:21	GOOD! FT by LONG, CAILYN	49-30	H 19	
00:21	GOOD! FT by LONG, CAILYN	49-31	H 18	
00:04				MISSED 3PTR by ASBERRY, JA'MEE
00:00	REBOUND (DEF) by LONG, CAILYN			

Northeastern St. 31, Oklahoma St. 49

Points from (This Period)	NSU	OSU
In the Paint	16	20
Off Turns	3	1
2nd Chance	2	20
Fast Break	0	7
Bench	2	4

Official Box Score
Northeastern St. vs Oklahoma St.
Fourth Quarter Statistics Only
October 28, 2018 at Gallagher-Iba Arena - Stillwater, Oklahoma



Northeastern St. 6

No.	Player	S	Pts	FG	3FG	FT	OR	DR	TR	PF	A	TO	Blk	Stl	Min	+/-
14	HAYES, CENIA		0	0-0	0-0	0-0	0	0	0	1	0	0	0	0	3	-6
20	LONG, CAILYN		0	0-1	0-1	0-0	0	1	1	0	0	0	0	0	3	-6
23	ELDRED, BAILEE		0	0-2	0-1	0-0	0	0	0	0	0	0	0	0	5	-9
24	STRANGE, DESTINY		0	0-1	0-0	0-0	1	0	1	0	0	0	0	0	5	-9
33	BERTRAND, JOI		0	0-0	0-0	0-0	0	0	0	2	0	1	0	0	1	-4
04	CRISS-FELTON, ATAJMA		1	0-0	0-0	1-2	0	0	0	1	1	1	0	0	7	-9
05	MORROW, MADDIE		1	0-2	0-1	1-2	0	1	1	0	0	0	0	0	7	-9
12	LEE, MORGAN		0	0-2	0-1	0-0	0	3	3	1	0	0	0	0	8	-11
22	LEE, MAEGAN		0	0-0	0-0	0-0	0	0	0	0	0	0	0	0	2	-5
30	MCCLAIN, CIELO		4	1-2	0-0	2-2	1	0	1	0	0	0	0	0	5	-6
34	HILL, JULIA		0	0-1	0-0	0-0	0	0	0	1	0	3	0	1	4	-1
	TEAM						0	1	1	0		0				
TOTALS			6	1-11	0-4	4-6	2	5	8	6	1	5	0	1	50	

Shooting By Period

Period	FG	FG%	3FG	3FG%	FT	FT%
Game	11-48	22.9%	1-15	06.7%	14-17	82.4%

Oklahoma St. 21

No.	Player	S	Pts	FG	3FG	FT	OR	DR	TR	PF	A	TO	Blk	Stl	Min	+/-
01	DE LAPP, KASSIDY		6	3-5	0-0	0-2	1	3	4	2	0	0	1	0	10	15
12	GRAY, VIVIAN		3	1-1	0-0	1-2	1	2	3	0	1	0	0	0	4	9
14	MILLER, BRAXTIN		0	0-0	0-0	0-0	0	0	0	0	0	0	0	0	0	0
20	JONES, LATASHIA		3	1-1	1-1	0-0	0	0	0	1	0	0	0	0	2	6
23	HOBBS, JADEN		0	0-1	0-0	0-0	0	0	0	0	0	0	0	0	4	0
10	GERLICH, BRYN		5	1-3	1-1	2-2	0	0	0	0	1	0	0	0	7	15
21	ASBERRY, JA'MEE		2	0-2	0-1	2-2	0	0	0	0	2	0	0	0	6	15
24	WHEELER, KARLI		2	1-1	0-0	0-0	0	1	1	0	0	0	0	0	6	6
25	WINCHESTER, ABBIE		0	0-0	0-0	0-0	0	1	1	0	0	1	0	0	4	5
30	CASTRO, MARIA		0	0-0	0-0	0-0	0	0	0	0	0	0	0	0	4	4
34	GRAY, OLIVIA		0	0-0	0-0	0-0	0	0	0	2	0	0	0	0	3	0
	TEAM						0	1	1	0		0				
TOTALS			21	7-14	2-3	5-8	2	7	10	5	4	1	1	0	50	

Shooting By Period

Period	FG	FG%	3FG	3FG%	FT	FT%
Game	26-64	40.6%	6-18	33.3%	12-20	60.0%

Game Notes:

Officials: Chaney Muench, Marc Merritt, Marcus Clayton
Attendance: 1000

Start Time: 2018-10-28 19:06:39
End Time: 2018-10-28 21:35:09
Game Duration: 148

Score	1st	2nd	3rd	4th	TOT
NSU	9	11	11	6	37
OSU	10	22	17	21	70

Points from (This Period)	NSU	OSU
In the Paint	8	14
Off Turns	0	4
2nd Chance	5	4
Fast Break	0	8
Bench	6	9

Official Play-By-Play
Northeastern St. vs Oklahoma St.
Fourth Quarter
October 28, 2018 at Gallagher-Iba Arena - Stillwater, Oklahoma



Period 4

Starters:

Northeastern St.: 14 HAYES,CENIA; 20 LONG,CAILYN; 23 ELDRED,BAILEE; 24 STRANGE,DESTINY; 33 BERTRAND,JOI;

Oklahoma St.: 1 DE LAPP,KASSIDY; 12 GRAY,VIVIAN; 14 MILLER,BRAXTIN; 20 JONES,LATASHIA; 23 HOBBS,JADEN;

Time	VISITORS: Northeastern St.	Score	Margin	HOME: Oklahoma St.
09:42		52-31	H 21	GOOD! 3PTR by JONES, LATASHIA
09:42				ASSIST by GERLICH, BRYN
09:17	MISSED 3PTR by LONG, CAILYN			
09:10				REBOUND (DEF) by GRAY, VIVIAN
09:05	FOUL (PERSONAL) by BERTRAND, JOI			
09:05				MISSED FT by GRAY, VIVIAN
09:05				REBOUND (OFF) by TEAM
09:05		53-31	H 22	GOOD! FT by GRAY, VIVIAN [FB]
08:47	FOUL (OFF) by BERTRAND, JOI			
08:47	TURNOVER (OFFENSIVE) by BERTRAND, JOI			
08:47	SUB OUT: BERTRAND, JOI			
08:47	SUB IN: LEE, MORGAN			
08:35	FOUL (PERSONAL) by HAYES, CENIA			
08:35		54-31	H 23	GOOD! FT by GERLICH, BRYN
08:35		55-31	H 24	GOOD! FT by GERLICH, BRYN
08:22	SUB OUT: HAYES, CENIA			
08:22	SUB IN: CRISS-FELTON, ATAJMA			
08:22	SUB OUT: LONG, CAILYN			
08:22	SUB IN: MORROW, MADDIE			
08:09				FOUL (PERSONAL) by JONES, LATASHIA
08:09	MISSED FT by MORROW, MADDIE			
08:09	REBOUND (OFF) by TEAM			
08:09				SUB OUT: JONES, LATASHIA
08:09				SUB IN: CASTRO, MARIA
08:09	GOOD! FT by MORROW, MADDIE	55-32	H 23	
07:54				MISSED JUMPER by DE LAPP, KASSIDY
07:52				REBOUND (OFF) by GRAY, VIVIAN
07:52	FOUL (PERSONAL) by LEE, MORGAN			
07:52		57-32	H 25	GOOD! JUMPER by GRAY, VIVIAN
07:26	MISSED 3PTR by MORROW, MADDIE			
07:22				REBOUND (DEF) by DE LAPP, KASSIDY
07:17				MISSED LAYUP by ASBERRY, JA'MEE
07:13	REBOUND (DEF) by LEE, MORGAN			
06:52	MISSED 3PTR by LEE, MORGAN			
06:47				REBOUND (DEF) by GRAY, VIVIAN
06:43				MISSED JUMPER by GERLICH, BRYN
06:40	REBOUND (DEF) by LEE, MORGAN			
06:30	MISSED JUMPER by LEE, MORGAN			
06:20	REBOUND (OFF) by STRANGE, DESTINY			
06:15	MISSED 3PTR by ELDRED, BAILEE			
06:10				REBOUND (DEF) by DE LAPP, KASSIDY
06:02		59-32	H 27	GOOD! LAYUP by DE LAPP, KASSIDY [FB]
06:02				ASSIST by GRAY, VIVIAN
06:00				TIMEOUT TEAM
06:00				SUB OUT: GRAY, VIVIAN
06:00				SUB IN: HOBBS, JADEN
06:00				SUB OUT: ASBERRY, JA'MEE
06:00				SUB IN: WHEELER, KARLI
06:00	SUB OUT: ELDRED, BAILEE			
06:00	SUB IN: HILL, JUILA			
06:00	SUB OUT: STRANGE, DESTINY			
06:00	SUB IN: MCCLAIN, CIELO			
05:40	TURNOVER (TRAVEL) by HILL, JUILA			
05:23				MISSED LAYUP by HOBBS, JADEN
05:21				REBOUND (OFF) by DE LAPP, KASSIDY
05:21				MISSED LAYUP by DE LAPP, KASSIDY
05:21	REBOUND (DEF) by TEAM			
05:21				FOUL (PERSONAL) by DE LAPP, KASSIDY
05:21				SUB OUT: GERLICH, BRYN
05:21				SUB IN: GRAY, OLIVIA
05:03	MISSED JUMPER by HILL, JUILA			
05:03				BLOCK by DE LAPP, KASSIDY
04:56				REBOUND (DEF) by DE LAPP, KASSIDY
04:55		61-32	H 29	GOOD! LAYUP by WHEELER, KARLI [FB/PNT]
04:36	MISSED JUMPER by MORROW, MADDIE			
04:34	REBOUND (OFF) by MCCLAIN, CIELO			
04:34				FOUL (PERSONAL) by GRAY, OLIVIA
04:34				
04:13				FOUL (PERSONAL) by DE LAPP, KASSIDY
04:13	GOOD! FT by MCCLAIN, CIELO	61-33	H 28	

Time	VISITORS: Northeastern St.	Score	Margin	HOME: Oklahoma St.
04:13				SUB OUT: CASTRO, MARIA
04:13				SUB IN: WINCHESTER, ABBIE
04:12	GOOD! FT by MCCLAIN, CIELO	61-34	H 27	
03:55				TURNOVER (BADPASS) by WINCHESTER, ABBIE
03:55	STEAL by HILL, JUILA			
03:34	TURNOVER (OTHER) by CRISS-FELTON, ATAJMA			
03:34				SUB OUT: HOBBS, JADEN
03:34				SUB IN: ASBERRY, JA'MEE
03:21				MISSED 3PTR by ASBERRY, JA'MEE
03:18	REBOUND (DEF) by MORROW, MADDIE			
03:09	GOOD! LAYUP by MCCLAIN, CIELO	61-36	H 25	
03:09	ASSIST by CRISS-FELTON, ATAJMA			
02:46		63-36	H 27	GOOD! LAYUP by DE LAPP, KASSIDY [PNT]
02:24	TURNOVER (TRAVEL) by HILL, JUILA			
02:24				SUB OUT: WHEELER, KARLI
02:24				SUB IN: GERLICH, BRYN
02:13	FOUL (PERSONAL) by HILL, JUILA			
02:13				MISSED FT by DE LAPP, KASSIDY
02:13				REBOUND (OFF) by TEAM
02:13				MISSED FT by DE LAPP, KASSIDY
02:13	REBOUND (DEF) by LEE, MORGAN			
02:05				FOUL (PERSONAL) by GRAY, OLIVIA
02:05	MISSED FT by CRISS-FELTON, ATAJMA			
02:05	REBOUND (OFF) by TEAM			
02:05				SUB OUT: GRAY, OLIVIA
02:05				SUB IN: WHEELER, KARLI
02:05	GOOD! FT by CRISS-FELTON, ATAJMA	63-37	H 26	
01:59		65-37	H 28	GOOD! LAYUP by DE LAPP, KASSIDY
01:59				ASSIST by ASBERRY, JA'MEE
01:46	TURNOVER (BADPASS) by HILL, JUILA			
01:46	SUB OUT: HILL, JUILA			
01:46	SUB IN: LEE, MAEGAN			
01:36		68-37	H 31	GOOD! 3PTR by GERLICH, BRYN
01:36				ASSIST by ASBERRY, JA'MEE
01:12	MISSED LAYUP by MCCLAIN, CIELO			
01:07				REBOUND (DEF) by WINCHESTER, ABBIE
01:05	FOUL (PERSONAL) by CRISS-FELTON, ATAJMA			
01:05		69-37	H 32	GOOD! FT by ASBERRY, JA'MEE [FB]
01:05		70-37	H 33	GOOD! FT by ASBERRY, JA'MEE [FB]
01:05				SUB OUT: ASBERRY, JA'MEE
01:05				SUB IN: HOBBS, JADEN
01:05	SUB OUT: CRISS-FELTON, ATAJMA			
01:05	SUB IN: STRANGE, DESTINY			
01:05	SUB OUT: MORROW, MADDIE			
01:05	SUB IN: HAYES, CENIA			
01:05	SUB OUT: LEE, MORGAN			
01:05	SUB IN: ELDRED, BAILEE			
01:05	SUB OUT: MCCLAIN, CIELO			
01:05	SUB IN: LONG, CAILYN			
00:46	MISSED JUMPER by STRANGE, DESTINY			
00:44				REBOUND (DEF) by TEAM
00:11				MISSED JUMPER by GERLICH, BRYN
00:09	REBOUND (DEF) by LONG, CAILYN			
00:02	MISSED JUMPER by ELDRED, BAILEE			
00:00				REBOUND (DEF) by WHEELER, KARLI

Northeastern St. 37, Oklahoma St. 70

Points from (This Period)	NSU	OSU
In the Paint	8	14
Off Turns	0	4
2nd Chance	5	4
Fast Break	0	8
Bench	6	9

Official Scoring/Possession Reference Chart
Northeastern St. vs Oklahoma St.
Period 1
October 28, 2018 at Gallagher-Iba Arena - Stillwater, Oklahoma



Period 1

Starters:

Northeastern St.: 14 HAYES,CENIA; 20 LONG,CAILYN; 23 ELDRED,BAILEE; 24 STRANGE,DESTINY; 33 BERTRAND,JOI;

Oklahoma St.: 1 DE LAPP,KASSIDY; 12 GRAY,VIVIAN; 14 MILLER,BRAXTIN; 20 JONES,LATASHIA; 23 HOBBS,JADEN;

Time	VISITORS: Northeastern St.	Score	Margin	HOME: Oklahoma St.
09:10		1-0	H 1	GOOD! FT by GRAY, VIVIAN
09:10		2-0	H 2	GOOD! FT by GRAY, VIVIAN
08:58	GOOD! LAYUP by BERTRAND, JOI [PNT]	2-2	T	
07:22		4-2	H 2	GOOD! LAYUP by MILLER, BRAXTIN
07:09	GOOD! LAYUP by BERTRAND, JOI	4-4	T	
07:00	GOOD! LAYUP by BERTRAND, JOI	4-6	V 2	
05:40		6-6	T	GOOD! JUMPER by DE LAPP, KASSIDY
03:49		8-6	H 2	GOOD! LAYUP by WINCHESTER, ABBIE
03:37		10-6	H 4	GOOD! LAYUP by GRAY, VIVIAN
01:14	GOOD! FT by BERTRAND, JOI	10-7	H 3	
00:33	GOOD! LAYUP by CRISS-FELTON, ATAJMA [PNT]	10-9	H 1	

Northeastern St. 9, Oklahoma St. 10

Official Scoring/Possession Reference Chart
Northeastern St. vs Oklahoma St.
Period 2
October 28, 2018 at Gallagher-Iba Arena - Stillwater, Oklahoma



Period 2

Starters:

Northeastern St.: 14 HAYES,CENIA; 20 LONG,CAILYN; 23 ELDRED,BAILEE; 24 STRANGE,DESTINY; 33 BERTRAND,JOI;

Oklahoma St.: 1 DE LAPP,KASSIDY; 12 GRAY,VIVIAN; 14 MILLER,BRAXTIN; 20 JONES,LATASHIA; 23 HOBBS,JADEN;

Time	VISITORS: Northeastern St.	Score	Margin	HOME: Oklahoma St.
09:52	GOOD! JUMPER by ELDRED, BAILEE	10-11	V 1	
09:39		11-11	T	GOOD! FT by GRAY, VIVIAN
09:39		12-11	H 1	GOOD! FT by GRAY, VIVIAN
08:02		14-11	H 3	GOOD! LAYUP by MILLER, BRAXTIN
07:03		16-11	H 5	GOOD! LAYUP by GRAY, VIVIAN
06:10		18-11	H 7	GOOD! LAYUP by GRAY, VIVIAN
05:08	GOOD! FT by ELDRED, BAILEE	18-12	H 6	
05:08	GOOD! FT by ELDRED, BAILEE	18-13	H 5	
04:30		20-13	H 7	GOOD! JUMPER by JONES, LATASHIA [PNT]
03:46	GOOD! LAYUP by ELDRED, BAILEE [FB]	20-15	H 5	
03:46	GOOD! FT by ELDRED, BAILEE [FB]	20-16	H 4	
03:32		23-16	H 7	GOOD! 3PTR by CASTRO, MARIA
03:08	GOOD! JUMPER by MCCLAIN, CIELO [PNT]	23-18	H 5	
02:21		26-18	H 8	GOOD! 3PTR by ASBERRY, JA'MEE
01:14		29-18	H 11	GOOD! 3PTR by MILLER, BRAXTIN
00:46	GOOD! LAYUP by LONG, CAILYN	29-20	H 9	
00:22		31-20	H 11	GOOD! LAYUP by MILLER, BRAXTIN [FB/PNT]
00:22		32-20	H 12	GOOD! FT by MILLER, BRAXTIN [FB]

Northeastern St. 20, Oklahoma St. 32

Official Scoring/Possession Reference Chart
Northeastern St. vs Oklahoma St.
Period 3
October 28, 2018 at Gallagher-Iba Arena - Stillwater, Oklahoma



Period 3

Starters:

Northeastern St.: 14 HAYES,CENIA; 20 LONG,CAILYN; 23 ELDRED,BAILEE; 24 STRANGE,DESTINY; 33 BERTRAND,JOI;

Oklahoma St.: 1 DE LAPP,KASSIDY; 12 GRAY,VIVIAN; 14 MILLER,BRAXTIN; 20 JONES,LATASHIA; 23 HOBBS,JADEN;

Time	VISITORS: Northeastern St.	Score	Margin	HOME: Oklahoma St.
09:49		34-20	H 14	GOOD! LAYUP by DE LAPP, KASSIDY
09:02		36-20	H 16	GOOD! JUMPER by MILLER, BRAXTIN [PNT]
07:27		39-20	H 19	GOOD! 3PTR by GRAY, VIVIAN [FB]
06:51		40-20	H 20	GOOD! FT by GRAY, VIVIAN
06:51		41-20	H 21	GOOD! FT by GRAY, VIVIAN
04:17	GOOD! FT by CRISS-FELTON, ATAJMA	41-21	H 20	
04:17	GOOD! FT by CRISS-FELTON, ATAJMA	41-22	H 19	
03:07	GOOD! LAYUP by ELDRED, BAILEE	41-24	H 17	
02:45		43-24	H 19	GOOD! JUMPER by MILLER, BRAXTIN [PNT]
02:16		45-24	H 21	GOOD! LAYUP by WHEELER, KARLI
01:55		47-24	H 23	GOOD! LAYUP by WINCHESTER, ABBIE [FB]
01:37	GOOD! FT by ELDRED, BAILEE	47-25	H 22	
01:37	GOOD! FT by ELDRED, BAILEE	47-26	H 21	
01:10	GOOD! 3PTR by HAYES, CENIA	47-29	H 18	
01:10		49-29	H 20	GOOD! JUMPER by MILLER, BRAXTIN
00:21	GOOD! FT by LONG, CAILYN	49-30	H 19	
00:21	GOOD! FT by LONG, CAILYN	49-31	H 18	

Northeastern St. 31, Oklahoma St. 49

Official Scoring/Possession Reference Chart
Northeastern St. vs Oklahoma St.
Period 4
October 28, 2018 at Gallagher-Iba Arena - Stillwater, Oklahoma



Period 4

Starters:

Northeastern St.: 14 HAYES,CENIA; 20 LONG,CAILYN; 23 ELDRED,BAILEE; 24 STRANGE,DESTINY; 33 BERTRAND,JOI;

Oklahoma St.: 1 DE LAPP,KASSIDY; 12 GRAY,VIVIAN; 14 MILLER,BRAXTIN; 20 JONES,LATASHIA; 23 HOBBS,JADEN;

Time	VISITORS: Northeastern St.	Score	Margin	HOME: Oklahoma St.
09:42		52-31	H 21	GOOD! 3PTR by JONES, LATASHIA
09:05		53-31	H 22	GOOD! FT by GRAY, VIVIAN [FB]
08:35		54-31	H 23	GOOD! FT by GERLICH, BRYN
08:35		55-31	H 24	GOOD! FT by GERLICH, BRYN
08:09	GOOD! FT by MORROW, MADDIE	55-32	H 23	
07:52		57-32	H 25	GOOD! JUMPER by GRAY, VIVIAN
06:02		59-32	H 27	GOOD! LAYUP by DE LAPP, KASSIDY [FB]
04:55		61-32	H 29	GOOD! LAYUP by WHEELER, KARLI [FB/PNT]
04:13	GOOD! FT by MCCLAIN, CIELO	61-33	H 28	
04:12	GOOD! FT by MCCLAIN, CIELO	61-34	H 27	
03:09	GOOD! LAYUP by MCCLAIN, CIELO	61-36	H 25	
02:46		63-36	H 27	GOOD! LAYUP by DE LAPP, KASSIDY [PNT]
02:05	GOOD! FT by CRISS-FELTON, ATAJMA	63-37	H 26	
01:59		65-37	H 28	GOOD! LAYUP by DE LAPP, KASSIDY
01:36		68-37	H 31	GOOD! 3PTR by GERLICH, BRYN
01:05		69-37	H 32	GOOD! FT by ASBERRY, JA'MEE [FB]
01:05		70-37	H 33	GOOD! FT by ASBERRY, JA'MEE [FB]

Northeastern St. 37, Oklahoma St. 70

Official Substitutions Log
Northeastern St. vs Oklahoma St.
Period 1
October 28, 2018 at Gallagher-Iba Arena - Stillwater, Oklahoma



VISITORS: Northeastern St.	Time	Score	HOME: Oklahoma St.
14 HAYES, CENIA			1 DE LAPP, KASSIDY
20 LONG, CAILYN			12 GRAY, VIVIAN
23 ELDRED, BAILEE			14 MILLER, BRAXTIN
24 STRANGE, DESTINY			20 JONES, LATASHIA
33 BERTRAND, JOI			23 HOBBS, JADEN
SUB OUT: 33 BERTRAND, JOI	07:00	6-4	
SUB IN: 22 LEE, MAEGAN	07:00		
SUB OUT: 23 ELDRED, BAILEE	07:00		
SUB IN: 34 HILL, JUILA	07:00		
	05:31	6-6	SUB OUT: DE LAPP, KASSIDY
	05:31		SUB IN: ASBERRY, JA'MEE
	05:31		SUB OUT: JONES, LATASHIA
	05:31		SUB IN: CASTRO, MARIA
SUB OUT: 24 STRANGE, DESTINY	05:18	6-6	
SUB IN: 23 ELDRED, BAILEE	05:18		
	04:49	6-6	SUB OUT: HOBBS, JADEN
	04:49		SUB IN: WINCHESTER, ABBIE
	02:13	6-10	SUB OUT: MILLER, BRAXTIN
	02:13		SUB IN: DE LAPP, KASSIDY
	02:13		SUB OUT: ASBERRY, JA'MEE
	02:13		SUB IN: WHEELER, KARLI
	02:13		SUB OUT: WINCHESTER, ABBIE
	02:13		SUB IN: HOBBS, JADEN
	02:13		SUB OUT: CASTRO, MARIA
	02:13		SUB IN: JONES, LATASHIA
SUB OUT: 20 LONG, CAILYN	02:13		
SUB IN: 4 CRISS-FELTON, ATAJMA	02:13		
SUB OUT: 34 HILL, JUILA	02:13		
SUB IN: 33 BERTRAND, JOI	02:13		
SUB OUT: 22 LEE, MAEGAN	01:35	6-10	
SUB IN: 24 STRANGE, DESTINY	01:35		
	01:14	6-10	SUB OUT: GRAY, VIVIAN
	01:14		SUB IN: MILLER, BRAXTIN
	00:51	7-10	SUB OUT: DE LAPP, KASSIDY
	00:51		SUB IN: WINCHESTER, ABBIE

Northeastern St. 9, Oklahoma St. 10

Official Substitutions Log
Northeastern St. vs Oklahoma St.
Period 2
October 28, 2018 at Gallagher-Iba Arena - Stillwater, Oklahoma



VISITORS: Northeastern St.	Time	Score	HOME: Oklahoma St.
14 HAYES, CENIA			1 DE LAPP, KASSIDY
20 LONG, CAILYN			12 GRAY, VIVIAN
23 ELDRED, BAILEE			14 MILLER, BRAXTIN
24 STRANGE, DESTINY			20 JONES, LATASHIA
33 BERTRAND, JOI			23 HOBBS, JADEN
	07:27	11-14	SUB OUT: WINCHESTER, ABBIE
	07:27		SUB IN: CASTRO, MARIA
SUB OUT: 4 CRISS-FELTON, ATAJMA	07:27		
SUB IN: 12 LEE, MORGAN	07:27		
	06:44	11-16	SUB OUT: HOBBS, JADEN
	06:44		SUB IN: ASBERRY, JA'MEE
	05:48	11-18	SUB OUT: MILLER, BRAXTIN
	05:48		SUB IN: GERLICH, BRYN
SUB OUT: 24 STRANGE, DESTINY	05:08	11-18	
SUB IN: 30 MCCLAIN, CIELO	05:08		
	03:46	15-20	SUB OUT: GERLICH, BRYN
	03:46		SUB IN: HOBBS, JADEN
SUB OUT: 33 BERTRAND, JOI	03:46		
SUB IN: 20 LONG, CAILYN	03:46		
	01:51	18-26	SUB OUT: JONES, LATASHIA
	01:51		SUB IN: MILLER, BRAXTIN
	01:51		SUB OUT: ASBERRY, JA'MEE
	01:51		SUB IN: WINCHESTER, ABBIE
	00:22	20-31	SUB OUT: GRAY, VIVIAN
	00:22		SUB IN: WHEELER, KARLI
SUB OUT: 14 HAYES, CENIA	00:22		
SUB IN: 5 MORROW, MADDIE	00:22		

Northeastern St. 20, Oklahoma St. 32

Official Substitutions Log
Northeastern St. vs Oklahoma St.
Period 3
October 28, 2018 at Gallagher-Iba Arena - Stillwater, Oklahoma



VISITORS: Northeastern St.	Time	Score	HOME: Oklahoma St.
14 HAYES, CENIA			1 DE LAPP, KASSIDY
20 LONG, CAILYN			12 GRAY, VIVIAN
23 ELDRED, BAILEE			14 MILLER, BRAXTIN
24 STRANGE, DESTINY			20 JONES, LATASHIA
33 BERTRAND, JOI			23 HOBBS, JADEN
	07:09	20-39	SUB OUT: MILLER, BRAXTIN
	07:09		SUB IN: WHEELER, KARLI
SUB OUT: 14 HAYES, CENIA	06:51	20-40	
SUB IN: 30 MCCLAIN, CIELO	06:51		
SUB OUT: 20 LONG, CAILYN	06:51		
SUB IN: 34 HILL, JUILA	06:51		
SUB OUT: 23 ELDRED, BAILEE	06:51		
SUB IN: 22 LEE, MAEGAN	06:51		
SUB OUT: 24 STRANGE, DESTINY	06:51		
SUB IN: 5 MORROW, MADDIE	06:51		
SUB OUT: 33 BERTRAND, JOI	06:51		
SUB IN: 4 CRISS-FELTON, ATAJMA	06:51		
	05:53	20-41	SUB OUT: GRAY, VIVIAN
	05:53		SUB IN: MILLER, BRAXTIN
	05:53		SUB OUT: DE LAPP, KASSIDY
	05:53		SUB IN: WINCHESTER, ABBIE
	04:31	20-41	SUB OUT: JONES, LATASHIA
	04:31		SUB IN: CASTRO, MARIA
SUB OUT: 4 CRISS-FELTON, ATAJMA	03:29	22-41	
SUB IN: 20 LONG, CAILYN	03:29		
SUB OUT: 5 MORROW, MADDIE	03:29		
SUB IN: 23 ELDRED, BAILEE	03:29		
SUB OUT: 22 LEE, MAEGAN	03:29		
SUB IN: 14 HAYES, CENIA	03:29		
SUB OUT: 30 MCCLAIN, CIELO	03:29		
SUB IN: 33 BERTRAND, JOI	03:29		
SUB OUT: 34 HILL, JUILA	03:29		
SUB IN: 24 STRANGE, DESTINY	03:29		
	02:51	24-41	SUB OUT: HOBBS, JADEN
	02:51		SUB IN: ASBERRY, JA'MEE
	01:37	25-47	SUB OUT: WHEELER, KARLI
	01:37		SUB IN: GRAY, VIVIAN
	01:37		SUB OUT: WINCHESTER, ABBIE
	01:37		SUB IN: DE LAPP, KASSIDY

Northeastern St. 31, Oklahoma St. 49

Official Substitutions Log
Northeastern St. vs Oklahoma St.
Period 4
October 28, 2018 at Gallagher-Iba Arena - Stillwater, Oklahoma



VISITORS: Northeastern St.	Time	Score	HOME: Oklahoma St.
14 HAYES, CENIA			1 DE LAPP, KASSIDY
20 LONG, CAILYN			12 GRAY, VIVIAN
23 ELDRED, BAILEE			14 MILLER, BRAXTIN
24 STRANGE, DESTINY			20 JONES, LATASHIA
33 BERTRAND, JOI			23 HOBBS, JADEN
SUB OUT: 33 BERTRAND, JOI	08:47	31-53	
SUB IN: 12 LEE, MORGAN	08:47		
SUB OUT: 14 HAYES, CENIA	08:22	31-55	
SUB IN: 4 CRISS-FELTON, ATAJMA	08:22		
SUB OUT: 20 LONG, CAILYN	08:22		
SUB IN: 5 MORROW, MADDIE	08:22		
	08:09	31-55	SUB OUT: JONES, LATASHIA
	08:09		SUB IN: CASTRO, MARIA
	06:00	32-59	SUB OUT: GRAY, VIVIAN
	06:00		SUB IN: HOBBS, JADEN
	06:00		SUB OUT: ASBERRY, JA'MEE
	06:00		SUB IN: WHEELER, KARLI
SUB OUT: 23 ELDRED, BAILEE	06:00		
SUB IN: 34 HILL, JUILA	06:00		
SUB OUT: 24 STRANGE, DESTINY	06:00		
SUB IN: 30 MCCLAIN, CIELO	06:00		
	05:21	32-59	SUB OUT: GERLICH, BRYN
	05:21		SUB IN: GRAY, OLIVIA
	04:13	33-61	SUB OUT: CASTRO, MARIA
	04:13		SUB IN: WINCHESTER, ABBIE
	03:34	34-61	SUB OUT: HOBBS, JADEN
	03:34		SUB IN: ASBERRY, JA'MEE
	02:24	36-63	SUB OUT: WHEELER, KARLI
	02:24		SUB IN: GERLICH, BRYN
	02:05	36-63	SUB OUT: GRAY, OLIVIA
	02:05		SUB IN: WHEELER, KARLI
SUB OUT: 34 HILL, JUILA	01:46	37-65	
SUB IN: 22 LEE, MAEGAN	01:46		
	01:05	37-70	SUB OUT: ASBERRY, JA'MEE
	01:05		SUB IN: HOBBS, JADEN
SUB OUT: 4 CRISS-FELTON, ATAJMA	01:05		
SUB IN: 24 STRANGE, DESTINY	01:05		
SUB OUT: 5 MORROW, MADDIE	01:05		
SUB IN: 14 HAYES, CENIA	01:05		
SUB OUT: 12 LEE, MORGAN	01:05		
SUB IN: 23 ELDRED, BAILEE	01:05		
SUB OUT: 30 MCCLAIN, CIELO	01:05		
SUB IN: 20 LONG, CAILYN	01:05		

Northeastern St. 37, Oklahoma St. 70

Official Shot Chart
Northeastern St. vs Oklahoma St.
PERIOD 1 Shots
 October 28, 2018 at Gallagher-Iba Arena - Stillwater, Oklahoma



Oklahoma St.

Northeastern St.

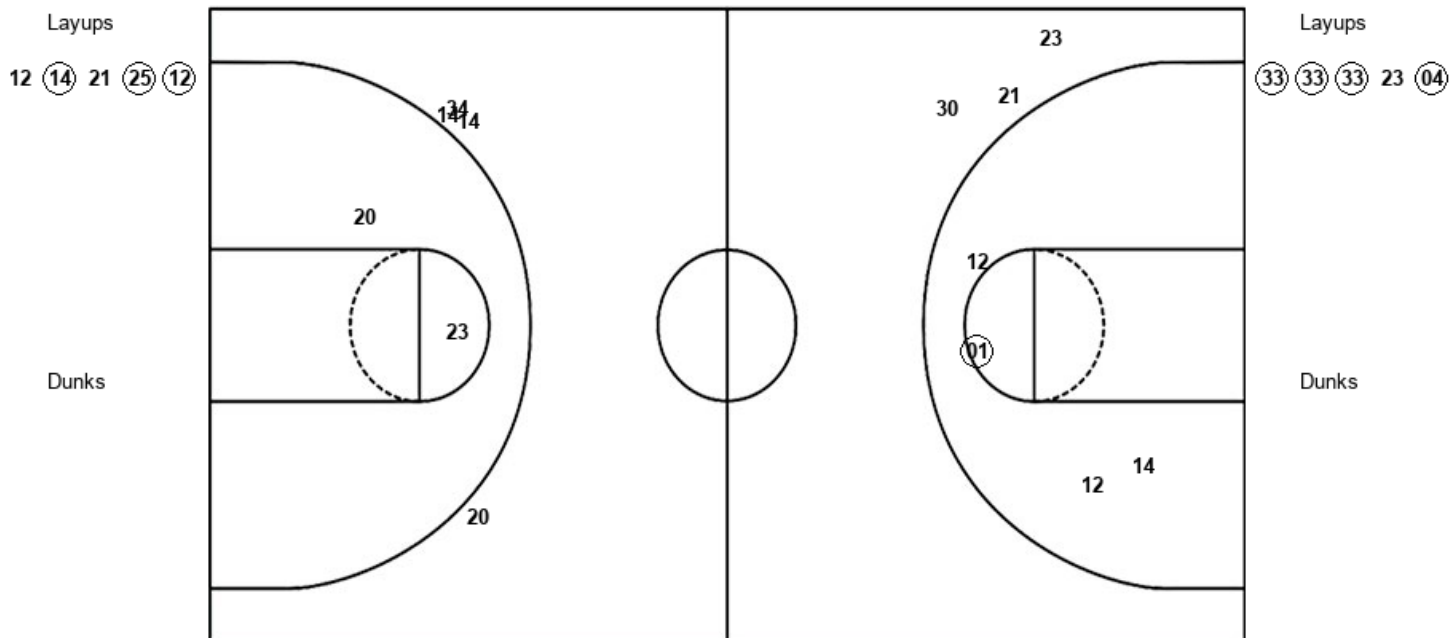

OSU : Period 1	Made	Att	Pct
Layups	3	5	60.0
Dunks	0	0	0
2PT Field Goals	4	9	44.4
3PT Field Goals	0	3	00.0
Total Field Goals	4	12	33.3

NSU : Period 1	Made	Att	Pct
Layups	4	5	80.0
Dunks	0	0	0
2PT Field Goals	4	7	57.1
3PT Field Goals	0	4	00.0
Total Field Goals	4	11	36.4

Official Shot Chart
 Northeastern St. vs Oklahoma St.
 PERIOD 2 Shots
 October 28, 2018 at Gallagher-Iba Arena - Stillwater, Oklahoma



Oklahoma St.

Northeastern St.

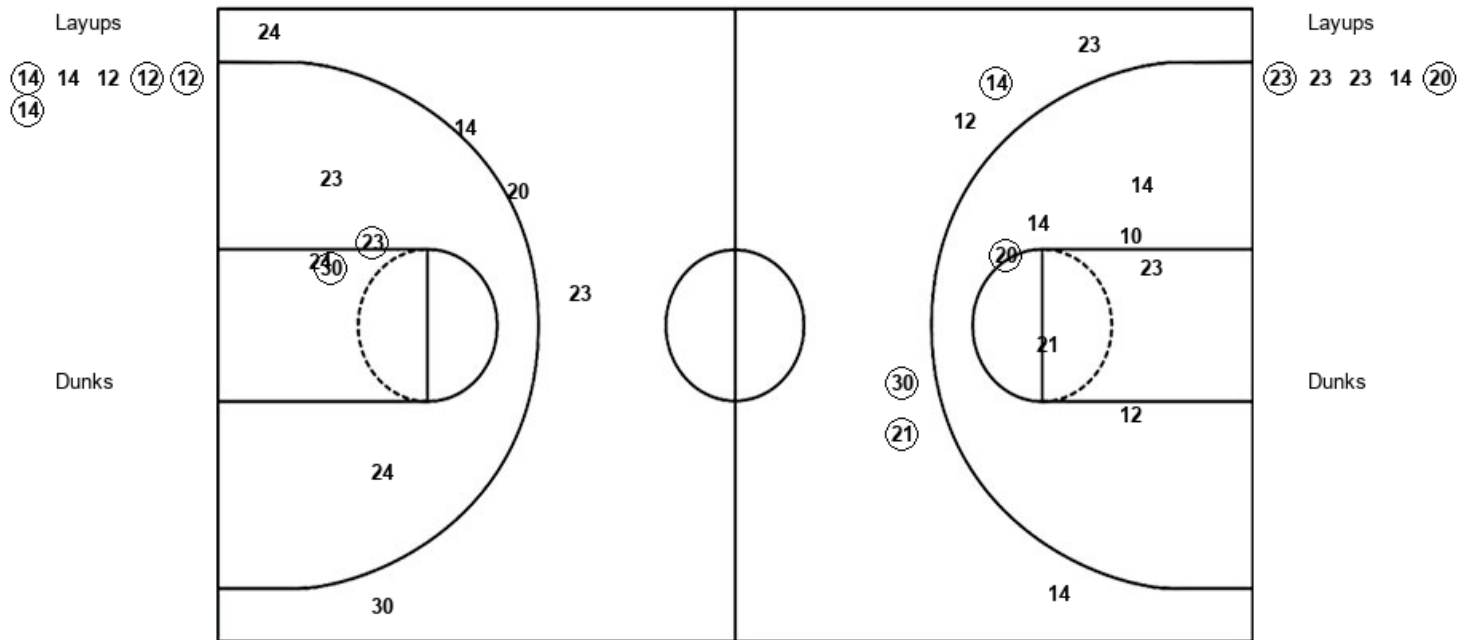

OSU : Period 2	Made	Att	Pct
Layups	4	6	66.7
Dunks	0	0	0
2PT Field Goals	5	13	38.5
3PT Field Goals	3	6	50.0
Total Field Goals	8	19	42.1

NSU : Period 2	Made	Att	Pct
Layups	2	5	40.0
Dunks	0	0	0
2PT Field Goals	4	10	40.0
3PT Field Goals	0	5	00.0
Total Field Goals	4	15	26.7

Official Shot Chart
Northeastern St. vs Oklahoma St.
PERIOD 3 Shots
 October 28, 2018 at Gallagher-Iba Arena - Stillwater, Oklahoma



Oklahoma St.

Northeastern St.

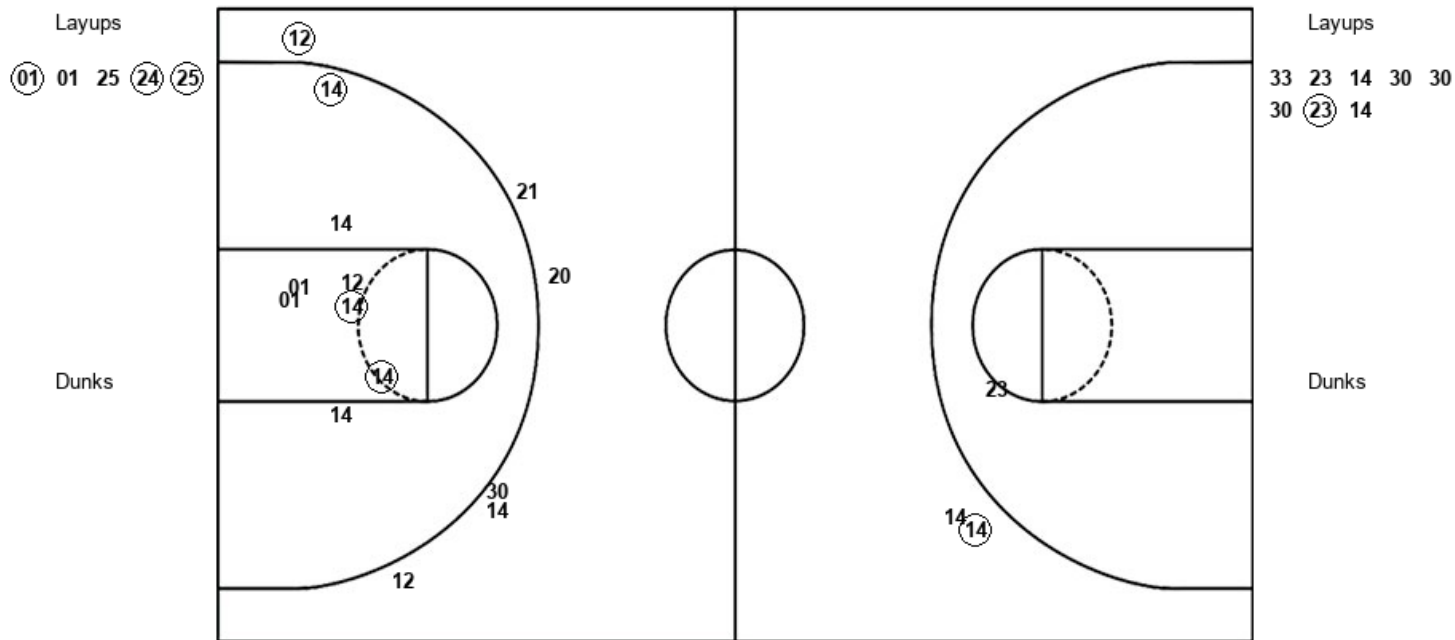

OSU : Period 3	Made	Att	Pct
Layups	3	5	60.0
Dunks	0	0	0
2PT Field Goals	6	13	46.2
3PT Field Goals	1	6	16.7
Total Field Goals	7	19	36.8

NSU : Period 3	Made	Att	Pct
Layups	1	8	12.5
Dunks	0	0	0
2PT Field Goals	1	9	11.1
3PT Field Goals	1	2	50.0
Total Field Goals	2	11	18.2

Official Shot Chart
Northeastern St. vs Oklahoma St.
PERIOD 4 Shots
 October 28, 2018 at Gallagher-Iba Arena - Stillwater, Oklahoma



Oklahoma St.

Northeastern St.

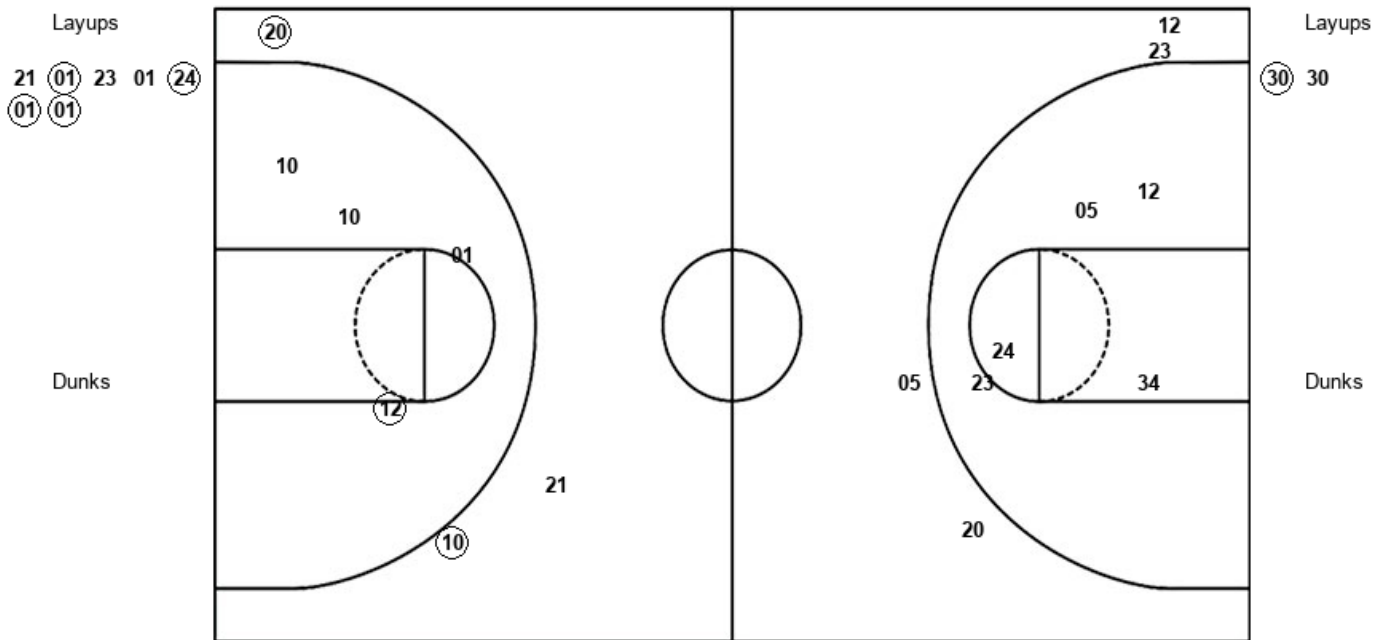

OSU : Period 4	Made	Att	Pct
Layups	4	7	57.1
Dunks	0	0	0
2PT Field Goals	5	11	45.5
3PT Field Goals	2	3	66.7
Total Field Goals	7	14	50.0

NSU : Period 4	Made	Att	Pct
Layups	1	2	50.0
Dunks	0	0	0
2PT Field Goals	1	7	14.3
3PT Field Goals	0	4	00.0
Total Field Goals	1	11	09.1

Official Shot Chart
Northeastern St. vs Oklahoma St.
Northeastern St. Team Shots
October 28, 2018 at Gallagher-Iba Arena - Stillwater, Oklahoma



Layups

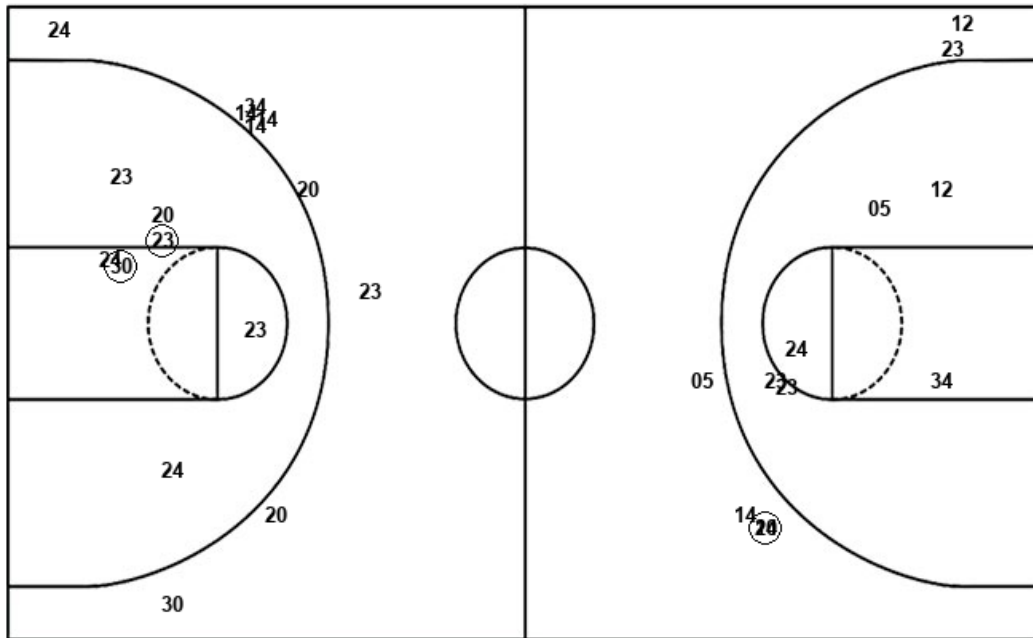

Layups

(33) (33) (33) 23 (04)
 (23) 23 23 14 (20)
 33 23 14 30 30
 30 (23) 14 (30) 30

Dunks

Dunks

NSU : Period 1	Made	Att	Pct
Layups	4	5	80.0
Dunks	0	0	0
2PT Field Goals	4	7	57.1
3PT Field Goals	0	4	00.0
Total Field Goals	4	11	36.4

NSU : Period 2	Made	Att	Pct
Layups	2	5	40.0
Dunks	0	0	0
2PT Field Goals	4	10	40.0
3PT Field Goals	0	5	00.0
Total Field Goals	4	15	26.7

NSU : Period 3	Made	Att	Pct
Layups	1	8	12.5
Dunks	0	0	0
2PT Field Goals	1	9	11.1
3PT Field Goals	1	2	50.0
Total Field Goals	2	11	18.2

NSU : Period 4	Made	Att	Pct
Layups	1	2	50.0
Dunks	0	0	0
2PT Field Goals	1	7	14.3
3PT Field Goals	0	4	00.0
Total Field Goals	1	11	09.1

Official Shot Chart
Northeastern St. vs Oklahoma St.
Oklahoma St. Team Shots
 October 28, 2018 at Gallagher-Iba Arena - Stillwater, Oklahoma



Layups

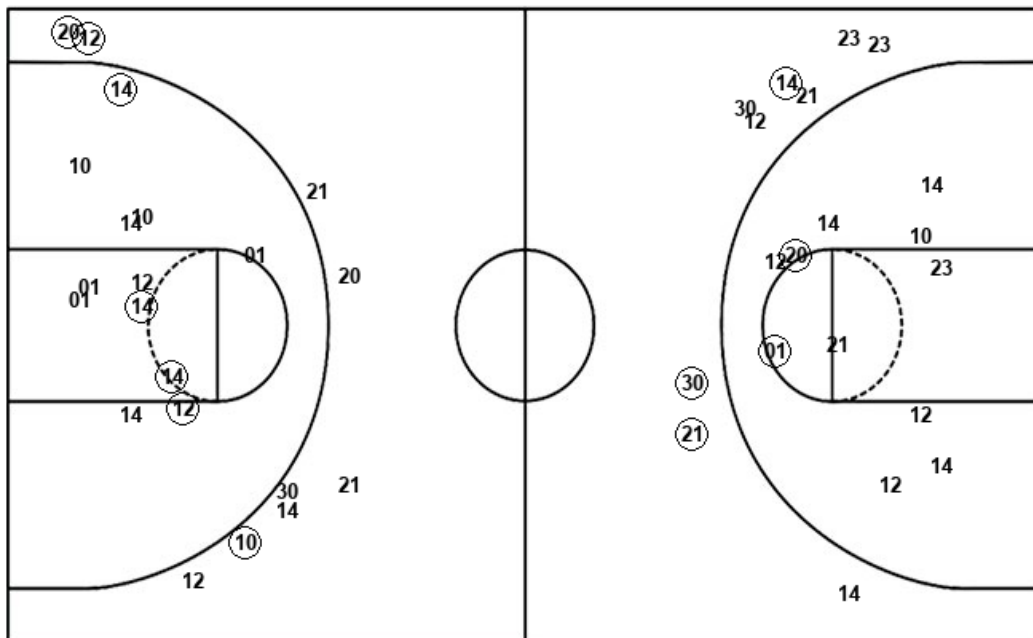

Layups

- 12 (14) 21 (25) (12)
- (14) 14 12 (12) (12)
- (14) (01) 01 25 (24)
- (25) 21 (01) 23 01
- (24) (01) (01)

Dunks

Dunks

OSU : Period 1	Made	Att	Pct
Layups	3	5	60.0
Dunks	0	0	0
2PT Field Goals	4	9	44.4
3PT Field Goals	0	3	00.0
Total Field Goals	4	12	33.3

OSU : Period 2	Made	Att	Pct
Layups	4	6	66.7
Dunks	0	0	0
2PT Field Goals	5	13	38.5
3PT Field Goals	3	6	50.0
Total Field Goals	8	19	42.1

OSU : Period 3	Made	Att	Pct
Layups	3	5	60.0
Dunks	0	0	0
2PT Field Goals	6	13	46.2
3PT Field Goals	1	6	16.7
Total Field Goals	7	19	36.8

OSU : Period 4	Made	Att	Pct
Layups	4	7	57.1
Dunks	0	0	0
2PT Field Goals	5	11	45.5
3PT Field Goals	2	3	66.7
Total Field Goals	7	14	50.0