

FINAL SCORE



Tulsa

56



Memphis

59

February 02, 2019 • Elma Roane Fieldhouse - Memphis, Tenn.

FINAL STATISTICS

Official Box Score
Tulsa vs Memphis
Game Totals -- Final Statistics
February 02, 2019 at Elma Roane Fieldhouse - Memphis, Tenn.

Tulsa 56

No.	Player	S	Pts	FG	3FG	FT	OR	DR	TR	PF	A	TO	Blk	Stl	Min	+/-
10	Gaulden, Alexis		16	5-13	4-9	2-2	1	5	6	4	9	3	0	1	35	5
11	Bittle, Maddie		14	5-11	4-9	0-0	0	1	1	2	1	0	0	1	29	1
21	Lescay, Rebecca		0	0-6	0-0	0-2	0	2	2	1	4	4	0	1	29	-1
32	Lewis, Desiree		6	3-6	0-0	0-0	3	3	6	0	1	0	0	1	37	-4
33	Polk, Crystal		11	5-13	0-0	1-1	1	8	9	4	2	0	1	0	24	0
00	Elliott, Kendrian		9	4-5	0-0	1-1	0	0	0	2	0	1	0	0	11	-1
04	Richards, Addison		0	0-1	0-1	0-0	0	0	0	0	0	0	0	0	0	0
05	Butler, Jasmine		0	0-2	0-0	0-0	0	1	1	1	0	0	0	0	3	1
15	Rodriguez, Kk		0	0-2	0-1	0-0	0	1	1	1	0	1	0	0	8	-8
22	Brady, Morgan		0	0-5	0-4	0-2	1	1	2	2	1	1	1	0	18	-6
25	Scales, Tyjae'		0	0-0	0-0	0-0	0	0	0	0	0	0	0	0	5	-2
	Team						3	1	4	0		1				
TOTALS			56	22-64	8-24	4-8	9	23	32	17	18	11	2	4	200	

Shooting By Period

Period	FG	FG%	3FG	3FG%	FT	FT%
1st Qtr	9-17	53%	4-7	57%	2-4	50%
2nd Qtr	3-14	21%	0-5	00%	0-2	00%
3rd Qtr	6-17	35%	3-5	60%	0-0	0%
4th Qtr	4-16	25%	1-7	14%	2-2	100%
1st Half	12-31	39%	4-12	33%	2-6	33%
2nd Half	10-33	30%	4-12	33%	2-2	100%
Game	22-64	34.4%	8-24	33.3%	4-8	50.0%

Last FG: 4th-02:17

Biggest Run: 8-0

Largest lead: By 11 at 3-04:00

Technical Fouls: None.

Memphis 59

No.	Player	S	Pts	FG	3FG	FT	OR	DR	TR	PF	A	TO	Blk	Stl	Min	+/-
00	Stinson, Jada		2	1-9	0-3	0-0	0	0	0	1	2	1	0	1	22	-13
15	Barnes, Taylor		9	4-8	0-0	1-2	0	2	2	2	0	1	1	0	31	10
23	Shutes, Jamirah		24	9-14	2-3	4-4	0	4	4	2	0	3	2	1	31	4
33	Davis, Alana		5	1-1	0-0	3-6	2	3	5	2	0	2	1	0	26	3
35	James, Jasmine		4	2-6	0-0	0-0	1	6	7	3	1	0	1	2	30	3
03	Herndon, Gazmyne		9	4-7	0-1	1-3	1	5	6	0	4	4	1	1	32	6
10	Buckhanon, Camille		2	1-1	0-0	0-0	0	0	0	0	0	1	0	0	3	-3
11	White, Malainna		0	0-1	0-0	0-0	0	0	0	2	0	0	0	0	3	2
25	Porter, Brianna		4	2-5	0-0	0-0	1	7	8	1	0	2	3	0	20	3
	Team						1	5	6	0		1				
TOTALS			59	24-52	2-7	9-15	6	32	38	13	7	15	9	5	200	

Shooting By Period

Period	FG	FG%	3FG	3FG%	FT	FT%
1st Qtr	8-16	50%	0-1	00%	2-2	100%
2nd Qtr	5-12	42%	0-1	00%	0-2	00%
3rd Qtr	3-10	30%	1-3	33%	4-6	67%
4th Qtr	8-14	57%	1-2	50%	3-5	60%
1st Half	13-28	46%	0-2	00%	2-4	50%
2nd Half	11-24	46%	2-5	40%	7-11	64%
Game	24-52	46.2%	2-7	28.6%	9-15	60.0%

Last FG: 4th-00:28

Biggest Run: 8-0

Largest lead: By 4 at 4-02:29

Technical Fouls: None.

Game Notes:

Officials: Ed Sidlasky, Nykesha Thompson, Tim Daley
Attendance: 524

Start Time: 2019-02-02 19:00:06

End Time: 2019-02-02 20:57:31

Game Duration: 117

Conference Game:

Score	1st	2nd	3rd	4th	TOT
TU	24	6	15	11	56
MEM	18	10	11	20	59

TU led for 30:31. MEM led for 5:30.

Game was tied for 3:58.

Times tied: 6 Lead Changes: 7

Points from	TU	MEM
In the Paint	20	36
Off Turns	9	9
2nd Chance	4	7
Fast Break	6	13
Bench	9	15

Official Box Score
Tulsa vs Memphis
First Half Statistics Only
February 02, 2019 at Elma Roane Fieldhouse - Memphis, Tenn.

Tulsa 30

No.	Player	S	Pts	FG	3FG	FT	OR	DR	TR	PF	A	TO	Blk	Stl	Min	+/-
00	Elliott, Kendrian		9	4-4	0-0	1-1	0	0	0	2	0	0	0	0	7	7
10	Gaulden, Alexis		6	2-6	2-4	0-0	1	4	5	0	5	1	0	0	18	2
11	Bittle, Maddie		6	2-4	2-4	0-0	0	0	0	2	1	0	0	0	9	6
15	Rodriguez, Kk		0	0-1	0-1	0-0	0	1	1	0	0	0	0	0	6	-4
21	Lescay, Rebecca		0	0-5	0-0	0-2	0	2	2	1	3	1	0	1	17	1
22	Brady, Morgan		0	0-2	0-2	0-2	0	1	1	0	0	1	1	0	9	1
25	Scales, Tyjae'		0	0-0	0-0	0-0	0	0	0	0	0	0	0	0	5	-2
32	Lewis, Desiree		2	1-2	0-0	0-0	1	0	1	0	1	0	0	1	20	2
33	Polk, Crystal		7	3-6	0-0	1-1	0	3	3	2	0	0	0	0	8	-3
04	Richards, Addison		0	0-1	0-1	0-0	0	0	0	0	0	0	0	0	0	0
05	Butler, Jasmine		0	0-0	0-0	0-0	0	0	0	0	0	0	0	0	0	0
	Team		0	0-0	0-0	0-0	2	1	3	0	0	1	0	0	0	0
TOTALS			30	12-31	4-12	2-6	4	12	16	7	10	4	1	2	100	

Shooting By Period

Period	FG	FG%	3FG	3FG%	FT	FT%
1st Qtr	9-17	53%	4-7	57%	2-4	50%
2nd Qtr	3-14	21%	0-5	00%	0-2	00%
1st Half	12-31	39%	4-12	33%	2-6	33%
Game	22-64	34.4%	8-24	33.3%	4-8	50.0%

Last FG Half: TU 2nd-05:31

Memphis 28

No.	Player	S	Pts	FG	3FG	FT	OR	DR	TR	PF	A	TO	Blk	Stl	Min	+/-
00	Stinson, Jada		0	0-5	0-2	0-0	0	0	0	1	2	0	0	0	13	-5
03	Herndon, Gazmyne		4	2-3	0-0	0-0	1	4	5	0	1	1	0	0	19	-2
10	Buckhanon, Camille		2	1-1	0-0	0-0	0	0	0	0	0	1	0	0	3	-3
11	White, Malainna		0	0-1	0-0	0-0	0	0	0	2	0	0	0	0	3	2
15	Barnes, Taylor		6	3-5	0-0	0-0	0	0	0	0	0	1	0	0	14	0
23	Shutes, Jamirah		10	4-5	0-0	2-2	0	1	1	1	0	1	1	0	13	-1
25	Porter, Brianna		4	2-4	0-0	0-0	1	4	5	0	0	0	1	0	11	-2
33	Davis, Alana		0	0-0	0-0	0-2	0	2	2	1	0	1	0	0	9	0
35	James, Jasmine		2	1-4	0-0	0-0	1	2	3	0	0	0	1	0	17	1
	Team		0	0-0	0-0	0-0	1	2	3	0	0	1	0	0	0	0
TOTALS			28	13-28	0-2	2-4	4	15	19	5	3	6	3	0	100	

Shooting By Period

Period	FG	FG%	3FG	3FG%	FT	FT%
1st Qtr	8-16	50%	0-1	00%	2-2	100%
2nd Qtr	5-12	42%	0-1	00%	0-2	00%
1st Half	13-28	46%	0-2	00%	2-4	50%
Game	24-52	46.2%	2-7	28.6%	9-15	60.0%

Last FG Half: MEM 2nd-02:40

Game Notes:

Officials: Ed Sidlasky, Nykeshia Thompson, Tim Daley
Attendance: 524

Start Time: 2019-02-02 19:00:06
End Time: 2019-02-02 20:57:31
Game Duration: 117
Conference Game;

Score	1st	2nd	3rd	4th	TOT
TU	24	6	15	11	56
MEM	18	10	11	20	59

Points from (This Period)	TU	MEM
In the Paint	12	18
Off Turns	5	4
2nd Chance	2	4
Fast Break	4	8
Bench	9	10

Official Box Score
Tulsa vs Memphis
First Quarter Statistics Only
February 02, 2019 at Elma Roane Fieldhouse - Memphis, Tenn.

Tulsa 24

No.	Player	S	Pts	FG	3FG	FT	OR	DR	TR	PF	A	TO	Blk	Stl	Min	+/-
10	Gaulden, Alexis		6	2-3	2-3	0-0	0	3	3	0	2	0	0	0	10	6
11	Bittle, Maddie		6	2-4	2-4	0-0	0	0	0	2	1	0	0	0	9	6
21	Lescay, Rebecca		0	0-2	0-0	0-2	0	1	1	1	3	0	0	0	9	3
32	Lewis, Desiree		0	0-1	0-0	0-0	0	0	0	0	1	0	0	1	10	6
33	Polk, Crystal		5	2-4	0-0	1-1	0	2	2	0	0	0	0	0	6	-1
00	Elliott, Kendrian		7	3-3	0-0	1-1	0	0	0	0	0	0	0	0	4	7
04	Richards, Addison		0	0-0	0-0	0-0	0	0	0	0	0	0	0	0	0	0
05	Butler, Jasmine		0	0-0	0-0	0-0	0	0	0	0	0	0	0	0	0	0
15	Rodriguez, Kk		0	0-0	0-0	0-0	0	0	0	0	0	0	0	0	0	0
22	Brady, Morgan		0	0-0	0-0	0-0	0	0	0	0	0	0	0	0	2	3
25	Scales, Tyjae'		0	0-0	0-0	0-0	0	0	0	0	0	0	0	0	0	0
	Team						0	0	0	0		0				
TOTALS			24	9-17	4-7	2-4	0	6	6	3	7	0	0	1	50	

Shooting By Period

Period	FG	FG%	3FG	3FG%	FT	FT%
1st Qtr	9-17	53%	4-7	57%	2-4	50%
2nd Qtr	3-14	21%	0-5	00%	0-2	00%
1st Half	9-17	53%	4-7	57%	2-4	50%
1st Half	12-31	39%	4-12	33%	2-6	33%
Game	22-64	34.4%	8-24	33.3%	4-8	50.0%

Memphis 18

No.	Player	S	Pts	FG	3FG	FT	OR	DR	TR	PF	A	TO	Blk	Stl	Min	+/-
00	Stinson, Jada		0	0-3	0-1	0-0	0	0	0	1	1	0	0	0	8	-7
15	Barnes, Taylor		2	1-2	0-0	0-0	0	0	0	0	0	0	0	0	7	-2
23	Shutes, Jamirah		6	2-2	0-0	2-2	0	1	1	1	0	1	0	0	6	-3
33	Davis, Alana		0	0-0	0-0	0-0	0	0	0	1	0	1	0	0	2	-2
35	James, Jasmine		2	1-3	0-0	0-0	0	1	1	0	0	0	0	0	8	-3
03	Hemdon, Gazmyne		4	2-2	0-0	0-0	0	4	4	0	1	1	0	0	9	-6
10	Buckhanon, Camille		2	1-1	0-0	0-0	0	0	0	0	0	0	0	0	2	-3
11	White, Malainna		0	0-0	0-0	0-0	0	0	0	0	0	0	0	0	1	0
25	Porter, Brianna		2	1-3	0-0	0-0	1	3	4	0	0	0	1	0	8	-4
	Team						1	0	1	0		0				
TOTALS			18	8-16	0-1	2-2	2	9	11	3	2	3	1	0	50	

Shooting By Period

Period	FG	FG%	3FG	3FG%	FT	FT%
1st Qtr	8-16	50%	0-1	00%	2-2	100%
2nd Qtr	5-12	42%	0-1	00%	0-2	00%
1st Half	8-16	50%	0-1	00%	2-2	100%
1st Half	13-28	46%	0-2	00%	2-4	50%
Game	24-52	46.2%	2-7	28.6%	9-15	60.0%

Game Notes:

Officials: Ed Sidlasky, Nykesha Thompson, Tim Daley
Attendance: 524

Start Time: 2019-02-02 19:00:06
End Time: 2019-02-02 20:57:31
Game Duration: 117
Conference Game:

Score	1st	2nd	3rd	4th	TOT
TU	24	6	15	11	56
MEM	18	10	11	20	59

Points from (This Period)	TU	MEM
In the Paint	8	12
Off Turns	3	0
2nd Chance	0	4
Fast Break	4	6
Bench	7	8

Official Play-By-Play
Tulsa vs Memphis
First Quarter
February 02, 2019 at Elma Roane Fieldhouse - Memphis, Tenn.

Period 1

Starters:

Tulsa: 10 GAULDEN,ALEXIS; 11 BITTLE,MADDIE; 21 LESCAY,REBECCA; 32 LEWIS,DESIREE; 33 POLK,CRYSTAL;

Memphis: 0 STINSON,JADA; 15 BARNES,TAYLOR; 23 SHUTES,JAMIRAH; 33 DAVIS,ALANA; 35 JAMES,JASMINE;

Time	VISITORS: Tulsa	Score	Margin	HOME: Memphis
09:37				MISSED JUMPER by BARNES,TAYLOR
09:33	REBOUND (DEF) by GAULDEN,ALEXIS			
09:26	GOOD! LAYUP by POLK,CRYSTAL	0-2	V 2	
09:26	ASSIST by LESCAY,REBECCA			
09:10		2-2	T	GOOD! JUMPER by SHUTES,JAMIRAH
08:44	MISSED LAYUP by LESCAY,REBECCA			
08:42				REBOUND (DEF) by JAMES,JASMINE
08:30				TURNOVER (TRAVEL) by DAVIS,ALANA
08:30				SUB OUT: SHUTES,JAMIRAH
08:30				SUB IN: HERNDON,GAZMYNE
08:20	MISSED LAYUP by LEWIS,DESIREE			
08:17				REBOUND (DEF) by HERNDON,GAZMYNE
08:13				MISSED LAYUP by STINSON,JADA
08:10	REBOUND (DEF) by POLK,CRYSTAL			
07:59	GOOD! LAYUP by POLK,CRYSTAL	2-4	V 2	
07:59				FOUL (PERSONAL) by DAVIS,ALANA
07:59				SUB OUT: DAVIS,ALANA
07:59				SUB IN: PORTER,BRIANNA
07:59	GOOD! FT by POLK,CRYSTAL	2-5	V 3	
07:43				MISSED JUMPER by PORTER,BRIANNA
07:39				REBOUND (OFF) by PORTER,BRIANNA
07:24		4-5	V 1	GOOD! JUMPER by BARNES,TAYLOR
07:09	MISSED JUMPER by POLK,CRYSTAL			
07:06				REBOUND (DEF) by HERNDON,GAZMYNE
07:00				MISSED 3PTR by STINSON,JADA
06:56				REBOUND (OFF) by TEAM
06:52		6-5	H 1	GOOD! JUMPER by PORTER,BRIANNA
06:52				ASSIST by STINSON,JADA
06:24				SUB OUT: STINSON,JADA
06:24				SUB IN: SHUTES,JAMIRAH
06:19	MISSED LAYUP by POLK,CRYSTAL			
06:19				BLOCK by PORTER,BRIANNA
06:14				REBOUND (DEF) by HERNDON,GAZMYNE
06:11		8-5	H 3	GOOD! LAYUP by JAMES,JASMINE [FB]
06:11				ASSIST by HERNDON,GAZMYNE
06:01	GOOD! 3PTR by BITTLE,MADDIE	8-8	T	
06:01	ASSIST by GAULDEN,ALEXIS			
05:45				MISSED JUMPER by PORTER,BRIANNA
05:42	REBOUND (DEF) by POLK,CRYSTAL			
05:38	MISSED 3PTR by GAULDEN,ALEXIS			
05:35				REBOUND (DEF) by PORTER,BRIANNA
05:29		10-8	H 2	GOOD! LAYUP by HERNDON,GAZMYNE [FB]
05:14	MISSED 3PTR by BITTLE,MADDIE			
05:11				REBOUND (DEF) by SHUTES,JAMIRAH
05:01	FOUL (PERSONAL) by BITTLE,MADDIE			
04:59				
04:59				SUB OUT: BARNES,TAYLOR
04:59				SUB IN: STINSON,JADA
04:44	FOUL (PERSONAL) by LESCAY,REBECCA			
04:42		11-8	H 3	GOOD! FT by SHUTES,JAMIRAH
04:42		12-8	H 4	GOOD! FT by SHUTES,JAMIRAH
04:36	GOOD! 3PTR by BITTLE,MADDIE [FB]	12-11	H 1	
04:36	ASSIST by LESCAY,REBECCA			
04:20				TURNOVER (BADPASS) by SHUTES,JAMIRAH
04:12	SUB OUT: POLK,CRYSTAL			
04:12	SUB IN: ELLIOTT,KENDRIAN			
03:59	MISSED JUMPER by LESCAY,REBECCA			
03:57				REBOUND (DEF) by PORTER,BRIANNA
03:41				MISSED JUMPER by STINSON,JADA
03:38	REBOUND (DEF) by GAULDEN,ALEXIS			
03:30	GOOD! 3PTR by GAULDEN,ALEXIS	12-14	V 2	
03:30	ASSIST by BITTLE,MADDIE			
03:02				MISSED JUMPER by JAMES,JASMINE
02:59	REBOUND (DEF) by LESCAY,REBECCA			
02:57				FOUL (PERSONAL) by SHUTES,JAMIRAH
02:55	MISSED FT by LESCAY,REBECCA			
02:55	REBOUND (OFF) by TEAM			
02:55				SUB OUT: SHUTES,JAMIRAH
02:55				SUB IN: BARNES,TAYLOR
02:55	MISSED FT by LESCAY,REBECCA			
02:54				REBOUND (DEF) by HERNDON,GAZMYNE
02:48		14-14	T	GOOD! LAYUP by HERNDON,GAZMYNE [FB]
02:34	MISSED 3PTR by BITTLE,MADDIE			
02:30				REBOUND (DEF) by PORTER,BRIANNA
02:16				MISSED JUMPER by JAMES,JASMINE
02:13	REBOUND (DEF) by GAULDEN,ALEXIS			

Time	VISITORS: Tulsa	Score	Margin	HOME: Memphis
01:59	GOOD! LAYUP by ELLIOTT,KENDRIAN	14-16	V 2	
01:59	ASSIST by LESCAY,REBECCA			
01:59				FOUL (PERSONAL) by STINSON,JADA
01:59				SUB OUT: JAMES,JASMINE
01:59				SUB IN: BUCKHANON,CAMILLE
01:59	SUB OUT: LESCAY,REBECCA			
01:59	SUB IN: BRADY,MORGAN			
01:59	GOOD! FT by ELLIOTT,KENDRIAN [FB]	14-17	V 3	
01:55		16-17	V 1	GOOD! LAYUP by BUCKHANON,CAMILLE
01:34	GOOD! LAYUP by ELLIOTT,KENDRIAN	16-19	V 3	
01:34	ASSIST by LEWIS,DESIREE			
01:19				TURNOVER (BADPASS) by HERNDON,GAZMYNE
01:19	STEAL by LEWIS,DESIREE			
01:12	GOOD! 3PTR by GAULDEN,ALEXIS	16-22	V 6	
00:42	FOUL (PERSONAL) by BITTLE,MADDIE			
00:42				SUB OUT: BARNES,TAYLOR
00:42				SUB IN: WHITE,MALAINNA
00:42				SUB OUT: STINSON,JADA
00:42				SUB IN: SHUTES,JAMIRAH
00:42	SUB OUT: BITTLE,MADDIE			
00:42	SUB IN: LESCAY,REBECCA			
00:33		18-22	V 4	GOOD! LAYUP by SHUTES,JAMIRAH [PNT]
00:05	GOOD! JUMPER by ELLIOTT,KENDRIAN	18-24	V 6	
00:05	ASSIST by GAULDEN,ALEXIS			

Tulsa 24, Memphis 18

Points from (This Period)	TU	MEM
In the Paint	8	12
Off Turns	3	0
2nd Chance	0	4
Fast Break	4	6
Bench	7	8

Official Box Score
Tulsa vs Memphis
Second Quarter Statistics Only
February 02, 2019 at Elma Roane Fieldhouse - Memphis, Tenn.

Tulsa 6

No.	Player	S	Pts	FG	3FG	FT	OR	DR	TR	PF	A	TO	Blk	Stl	Min	+/-
10	Gaulden, Alexis		0	0-3	0-1	0-0	1	1	2	0	3	1	0	0	8	-4
11	Bittle, Maddie		0	0-0	0-0	0-0	0	0	0	0	0	0	0	0	0	0
21	Lescay, Rebecca		0	0-3	0-0	0-0	0	1	1	0	0	1	0	1	8	-2
32	Lewis, Desiree		2	1-1	0-0	0-0	1	0	1	0	0	0	0	0	10	-4
33	Polk, Crystal		2	1-2	0-0	0-0	0	1	1	2	0	0	0	0	2	-2
00	Elliott, Kendrian		2	1-1	0-0	0-0	0	0	0	2	0	0	0	0	3	0
04	Richards, Addison		0	0-1	0-1	0-0	0	0	0	0	0	0	0	0	0	0
05	Butler, Jasmine		0	0-0	0-0	0-0	0	0	0	0	0	0	0	0	0	0
15	Rodriguez, Kk		0	0-1	0-1	0-0	0	1	1	0	0	0	0	0	6	-4
22	Brady, Morgan		0	0-2	0-2	0-2	0	1	1	0	0	1	1	0	7	-2
25	Scales, Tyjae'		0	0-0	0-0	0-0	0	0	0	0	0	0	0	0	5	-2
	Team						2	1	3	0		1				
TOTALS			6	3-14	0-5	0-2	4	6	10	4	3	4	1	1	50	

Shooting By Period

Period	FG	FG%	3FG	3FG%	FT	FT%
3rd Qtr	6-17	35%	3-5	60%	0-0	0%
4th Qtr	4-16	25%	1-7	14%	2-2	100%
2nd Half	3-14	21%	0-5	00%	0-2	00%
2nd Half	10-33	30%	4-12	33%	2-2	100%
Game	22-64	34.4%	8-24	33.3%	4-8	50.0%

Memphis 10

No.	Player	S	Pts	FG	3FG	FT	OR	DR	TR	PF	A	TO	Blk	Stl	Min	+/-
00	Stinson, Jada		0	0-2	0-1	0-0	0	0	0	0	1	0	0	0	5	2
15	Barnes, Taylor		4	2-3	0-0	0-0	0	0	0	0	0	1	0	0	7	2
23	Shutes, Jamirah		4	2-3	0-0	0-0	0	0	0	0	0	0	1	0	7	2
33	Davis, Alana		0	0-0	0-0	0-2	0	2	2	0	0	0	0	0	7	2
35	James, Jasmine		0	0-1	0-0	0-0	1	1	2	0	0	0	1	0	9	4
03	Hemdon, Gazmyne		0	0-1	0-0	0-0	1	0	1	0	0	0	0	0	10	4
10	Buckhanon, Camille		0	0-0	0-0	0-0	0	0	0	0	0	1	0	0	1	0
11	White, Malainna		0	0-1	0-0	0-0	0	0	0	2	0	0	0	0	2	2
25	Porter, Brianna		2	1-1	0-0	0-0	0	1	1	0	0	0	0	0	3	2
	Team						0	2	2	0		1				
TOTALS			10	5-12	0-1	0-2	2	6	8	2	1	3	2	0	50	

Shooting By Period

Period	FG	FG%	3FG	3FG%	FT	FT%
3rd Qtr	3-10	30%	1-3	33%	4-6	67%
4th Qtr	8-14	57%	1-2	50%	3-5	60%
2nd Half	5-12	42%	0-1	00%	0-2	00%
2nd Half	11-24	46%	2-5	40%	7-11	64%
Game	24-52	46.2%	2-7	28.6%	9-15	60.0%

Game Notes:

Officials: Ed Sidlasky, Nykesha Thompson, Tim Daley
Attendance: 524

Start Time: 2019-02-02 19:00:06
End Time: 2019-02-02 20:57:31
Game Duration: 117
Conference Game:

Score	1st	2nd	3rd	4th	TOT
TU	24	6	15	11	56
MEM	18	10	11	20	59

Points from (This Period)	TU	MEM
In the Paint	4	6
Off Turns	2	4
2nd Chance	2	0
Fast Break	0	2
Bench	2	2

**Official Play-By-Play
Tulsa vs Memphis
Second Quarter
February 02, 2019 at Elma Roane Fieldhouse - Memphis, Tenn.**

Period 2

Starters:

Tulsa: 10 GAULDEN,ALEXIS; 11 BITTLE,MADDIE; 21 LESCAY,REBECCA; 32 LEWIS,DESIREE; 33 POLK,CRYSTAL;

Memphis: 0 STINSON,JADA; 15 BARNES,TAYLOR; 23 SHUTES,JAMIRAH; 33 DAVIS,ALANA; 35 JAMES,JASMINE;

Time	VISITORS: Tulsa	Score	Margin	HOME: Memphis
09:43	MISSED 3PTR by BRADY,MORGAN			
09:38	REBOUND (OFF) by GAULDEN,ALEXIS			
09:29	TURNOVER (DRIBBLING) by BRADY,MORGAN			
09:29	SUB OUT: ELLIOTT,KENDRIAN			
09:29	SUB IN: POLK,CRYSTAL			
09:18		20-24	V 4	GOOD! JUMPER by SHUTES,JAMIRAH
08:58				FOUL (PERSONAL) by WHITE,MALAINNA
08:52	TURNOVER (BADPASS) by LESCAY,REBECCA			
08:52				SUB OUT: WHITE,MALAINNA
08:52				SUB IN: BARNES,TAYLOR
08:42		22-24	V 2	GOOD! JUMPER by BARNES,TAYLOR
08:21	MISSED LAYUP by POLK,CRYSTAL			
08:18				REBOUND (DEF) by DAVIS,ALANA
08:18	FOUL (PERSONAL) by POLK,CRYSTAL			
08:05				MISSED JUMPER by SHUTES,JAMIRAH
08:02	REBOUND (DEF) by POLK,CRYSTAL			
07:51	GOOD! JUMPER by POLK,CRYSTAL	22-26	V 4	
07:51	ASSIST by GAULDEN,ALEXIS			
07:31	FOUL (PERSONAL) by POLK,CRYSTAL			
07:31	SUB OUT: POLK,CRYSTAL			
07:31	SUB IN: ELLIOTT,KENDRIAN			
07:17				MISSED LAYUP by JAMES,JASMINE
07:14				REBOUND (OFF) by JAMES,JASMINE
07:00				TURNOVER (LOSTBALL) by BARNES,TAYLOR
07:00	STEAL by LESCAY,REBECCA			
06:54	MISSED JUMPER by LESCAY,REBECCA			
06:51	REBOUND (OFF) by TEAM			
06:40	GOOD! LAYUP by ELLIOTT,KENDRIAN [PNT]	22-28	V 6	
06:40	ASSIST by GAULDEN,ALEXIS			
06:19	FOUL (PERSONAL) by ELLIOTT,KENDRIAN			
06:19				MISSED FT by DAVIS,ALANA
06:19				REBOUND (OFF) by TEAM
06:19	SUB OUT: LESCAY,REBECCA			
06:19	SUB IN: RODRIGUEZ,KK			
06:19				MISSED FT by DAVIS,ALANA
06:16	REBOUND (DEF) by BRADY,MORGAN			
06:02	MISSED JUMPER by GAULDEN,ALEXIS			
06:00				REBOUND (DEF) by DAVIS,ALANA
05:54		24-28	V 4	GOOD! LAYUP by BARNES,TAYLOR [FB]
05:31	GOOD! LAYUP by LEWIS,DESIREE	24-30	V 6	
05:31	ASSIST by GAULDEN,ALEXIS			
05:01		26-30	V 4	GOOD! LAYUP by SHUTES,JAMIRAH
04:47	MISSED 3PTR by GAULDEN,ALEXIS			
04:44				REBOUND (DEF) by TEAM
04:44	FOUL (PERSONAL) by ELLIOTT,KENDRIAN			
04:42				
04:42				SUB OUT: SHUTES,JAMIRAH
04:42				SUB IN: STINSON,JADA
04:42				SUB OUT: BARNES,TAYLOR
04:42				SUB IN: WHITE,MALAINNA
04:42	SUB OUT: ELLIOTT,KENDRIAN			
04:42	SUB IN: LESCAY,REBECCA			
04:42	SUB OUT: GAULDEN,ALEXIS			
04:42	SUB IN: SCALES,TYJAE'			
04:32				MISSED JUMPER by WHITE,MALAINNA
04:29	REBOUND (DEF) by LESCAY,REBECCA			
04:07				FOUL (PERSONAL) by WHITE,MALAINNA
04:07	MISSED FT by BRADY,MORGAN			
04:07	REBOUND (OFF) by TEAM			
04:07	MISSED FT by BRADY,MORGAN			
04:07				REBOUND (DEF) by JAMES,JASMINE
03:54				SUB OUT: WHITE,MALAINNA
03:54				SUB IN: BARNES,TAYLOR
03:39				MISSED LAYUP by BARNES,TAYLOR
03:39	BLOCK by BRADY,MORGAN			
03:32				REBOUND (OFF) by HERNDON,GAZMYNE
03:31				MISSED LAYUP by HERNDON,GAZMYNE
03:25	REBOUND (DEF) by RODRIGUEZ,KK			
03:25	MISSED JUMPER by LESCAY,REBECCA			
03:25				REBOUND (DEF) by TEAM
03:25				SUB OUT: DAVIS,ALANA
03:25				SUB IN: PORTER,BRIANNA
03:19				MISSED 3PTR by STINSON,JADA
03:17	REBOUND (DEF) by TEAM			
02:55	MISSED 3PTR by BRADY,MORGAN			
02:52				REBOUND (DEF) by TEAM

Time	VISITORS: Tulsa	Score	Margin	HOME: Memphis
02:52	SUB OUT: BRADY, MORGAN			
02:52	SUB IN: GAULDEN, ALEXIS			
02:40		28-30	V 2	GOOD! LAYUP by PORTER, BRIANNA
02:40				ASSIST by STINSON, JADA
02:14	MISSED JUMPER by LESCAY, REBECCA			
02:11	REBOUND (OFF) by LEWIS, DESIREE			
01:55	MISSED LAYUP by GAULDEN, ALEXIS			
01:55				BLOCK by JAMES, JASMINE
01:51				REBOUND (DEF) by PORTER, BRIANNA
01:34				MISSED JUMPER by STINSON, JADA
01:28	REBOUND (DEF) by GAULDEN, ALEXIS			
01:28	TURNOVER (BADPASS) by GAULDEN, ALEXIS			
01:28				SUB OUT: JAMES, JASMINE
01:28				SUB IN: BUCKHANON, CAMILLE
01:28				SUB OUT: BARNES, TAYLOR
01:28				SUB IN: SHUTES, JAMIRAH
01:10				TURNOVER (LOSTBALL) by BUCKHANON, CAMILLE
00:40	MISSED 3PTR by RODRIGUEZ, KK			
00:37	REBOUND (OFF) by TEAM			
00:37	TURNOVER (SHOTCLOCK) by			
00:07				TURNOVER (SHOTCLOCK) by
00:07	SUB OUT: RODRIGUEZ, KK			
00:07	SUB IN: RICHARDS, ADDISON			
00:01	MISSED 3PTR by RICHARDS, ADDISON			
00:01				BLOCK by SHUTES, JAMIRAH
00:01	REBOUND (OFF) by TEAM			

Tulsa 30, Memphis 28

Points from (This Period)	TU	MEM
In the Paint	4	6
Off Turns	2	4
2nd Chance	2	0
Fast Break	0	2
Bench	2	2

Official Box Score
Tulsa vs Memphis
Second Half Statistics Only
February 02, 2019 at Elma Roane Fieldhouse - Memphis, Tenn.

Tulsa 26

No.	Player	S	Pts	FG	3FG	FT	OR	DR	TR	PF	A	TO	Blk	Stl	Min	+/-
00	Elliott, Kendrian		0	0-1	0-0	0-0	0	0	0	0	0	1	0	0	4	-8
10	Gaulden, Alexis		10	3-7	2-5	2-2	0	1	1	4	4	2	0	1	17	3
11	Bittle, Maddie		8	3-7	2-5	0-0	0	1	1	0	0	0	0	1	20	-5
15	Rodriguez, Kk		0	0-1	0-0	0-0	0	0	0	1	0	1	0	0	2	-4
21	Lescay, Rebecca		0	0-1	0-0	0-0	0	0	0	0	1	3	0	0	12	-2
22	Brady, Morgan		0	0-3	0-2	0-0	1	0	1	2	1	0	0	0	9	-7
25	Scales, Tyjae'		0	0-0	0-0	0-0	0	0	0	0	0	0	0	0	0	0
32	Lewis, Desiree		4	2-4	0-0	0-0	2	3	5	0	0	0	0	0	18	-6
33	Polk, Crystal		4	2-7	0-0	0-0	1	5	6	2	2	0	1	0	16	3
04	Richards, Addison		0	0-0	0-0	0-0	0	0	0	0	0	0	0	0	0	0
05	Butler, Jasmine		0	0-2	0-0	0-0	0	1	1	1	0	0	0	0	3	1
	Team		0	0-0	0-0	0-0	1	0	1	0	0	0	0	0	0	
TOTALS			26	10-33	4-12	2-2	5	11	16	10	8	7	1	2	100	

Shooting By Period

Period	FG	FG%	3FG	3FG%	FT	FT%
3rd Qtr	6-17	35%	3-5	60%	0-0	0%
4th Qtr	4-16	25%	1-7	14%	2-2	100%
2nd Half	10-33	30%	4-12	33%	2-2	100%
Game	22-64	34.4%	8-24	33.3%	4-8	50.0%

Last FG Half: TU 4th-02:17

Memphis 31

No.	Player	S	Pts	FG	3FG	FT	OR	DR	TR	PF	A	TO	Blk	Stl	Min	+/-
00	Stinson, Jada		2	1-4	0-1	0-0	0	0	0	0	0	1	0	1	10	-8
03	Herndon, Gazmyne		5	2-4	0-1	1-3	0	1	1	0	3	3	1	1	14	8
10	Buckhanon, Camille		0	0-0	0-0	0-0	0	0	0	0	0	0	0	0	0	0
11	White, Malainna		0	0-0	0-0	0-0	0	0	0	0	0	0	0	0	0	0
15	Barnes, Taylor		3	1-3	0-0	1-2	0	2	2	2	0	0	1	0	18	10
23	Shutes, Jamirah		14	5-9	2-3	2-2	0	3	3	1	0	2	1	1	19	5
25	Porter, Brianna		0	0-1	0-0	0-0	0	3	3	1	0	2	2	0	9	5
33	Davis, Alana		5	1-1	0-0	3-4	2	1	3	1	0	1	1	0	18	3
35	James, Jasmine		2	1-2	0-0	0-0	0	4	4	3	1	0	0	2	13	2
	Team		0	0-0	0-0	0-0	0	3	3	0	0	0	0	0	0	
TOTALS			31	11-24	2-5	7-11	2	17	19	8	4	9	6	5	100	

Shooting By Period

Period	FG	FG%	3FG	3FG%	FT	FT%
3rd Qtr	3-10	30%	1-3	33%	4-6	67%
4th Qtr	8-14	57%	1-2	50%	3-5	60%
2nd Half	11-24	46%	2-5	40%	7-11	64%
Game	24-52	46.2%	2-7	28.6%	9-15	60.0%

Last FG Half: MEM 4th-00:28

Game Notes:

Officials: Ed Sidlasky, Nykesha Thompson, Tim Daley
Attendance: 524

Start Time: 2019-02-02 19:00:06

End Time: 2019-02-02 20:57:31

Game Duration: 117

Conference Game:

Score	1st	2nd	3rd	4th	TOT
TU	24	6	15	11	56
MEM	18	10	11	20	59

Points from (This Period)	TU	MEM
In the Paint	8	18
Off Turns	4	5
2nd Chance	2	3
Fast Break	2	5
Bench	0	5

Official Box Score
Tulsa vs Memphis
Third Quarter Statistics Only
February 02, 2019 at Elma Roane Fieldhouse - Memphis, Tenn.

Tulsa 26

No.	Player	S	Pts	FG	3FG	FT	OR	DR	TR	PF	A	TO	Blk	Stl	Min	+/-
10	Gaulden, Alexis		5	2-3	1-2	0-0	0	0	0	2	3	1	0	1	10	4
11	Bittle, Maddie		6	2-3	2-2	0-0	0	1	1	0	0	0	0	0	10	4
21	Lescay, Rebecca		0	0-1	0-0	0-0	0	0	0	0	1	1	0	0	8	6
32	Lewis, Desiree		2	1-2	0-0	0-0	0	0	0	0	0	0	0	0	8	3
33	Polk, Crystal		2	1-5	0-0	0-0	1	4	5	1	1	0	1	0	10	4
00	Elliott, Kendrian		0	0-0	0-0	0-0	0	0	0	0	0	0	0	0	0	0
04	Richards, Addison		0	0-0	0-0	0-0	0	0	0	0	0	0	0	0	0	0
05	Butler, Jasmine		0	0-2	0-0	0-0	0	1	1	1	0	0	0	0	3	1
15	Rodriguez, Kk		0	0-0	0-0	0-0	0	0	0	0	0	0	0	0	0	0
22	Brady, Morgan		0	0-1	0-1	0-0	1	0	1	0	0	0	0	0	2	-2
25	Scales, Tyjae'		0	0-0	0-0	0-0	0	0	0	0	0	0	0	0	0	0
	Team						0	0	0	0		0				
TOTALS			15	6-17	3-5	0-0	2	6	8	4	5	2	1	1	50	

Shooting By Period

Period	FG	FG%	3FG	3FG%	FT	FT%
2nd Half	0-0	0%	0-0	0%	0-0	0%
Game	22-64	34.4%	8-24	33.3%	4-8	50.0%

Memphis 31

No.	Player	S	Pts	FG	3FG	FT	OR	DR	TR	PF	A	TO	Blk	Stl	Min	+/-
00	Stinson, Jada		0	0-2	0-1	0-0	0	0	0	0	0	1	0	0	7	-6
15	Barnes, Taylor		1	0-1	0-0	1-2	0	2	2	1	0	0	0	0	8	1
23	Shutes, Jamirah		5	2-3	1-2	0-0	0	1	1	1	0	1	0	0	10	-4
33	Davis, Alana		3	0-0	0-0	3-4	1	1	2	1	0	0	1	0	10	-4
35	James, Jasmine		0	0-1	0-0	0-0	0	1	1	1	0	0	0	0	5	-8
03	Herndon, Gazmyne		2	1-2	0-0	0-0	0	1	1	0	1	3	0	0	6	-3
10	Buckhanon, Camille		0	0-0	0-0	0-0	0	0	0	0	0	0	0	0	0	0
11	White, Malainna		0	0-0	0-0	0-0	0	0	0	0	0	0	0	0	0	0
25	Porter, Brianna		0	0-1	0-0	0-0	0	1	1	0	0	1	2	0	5	4
	Team						0	2	2	0		0				
TOTALS			11	3-10	1-3	4-6	1	9	10	4	1	6	3	0	50	

Shooting By Period

Period	FG	FG%	3FG	3FG%	FT	FT%
2nd Half	0-0	0%	0-0	0%	0-0	0%
Game	24-52	46.2%	2-7	28.6%	9-15	60.0%

Game Notes:

Officials: Ed Sidlasky, Nykeshia Thompson, Tim Daley
Attendance: 524

Start Time: 2019-02-02 19:00:06

End Time: 2019-02-02 20:57:31

Game Duration: 117

Conference Game;

Score	1st	2nd	3rd	4th	TOT
TU	24	6	15	11	56
MEM	18	10	11	20	59

Points from (This Period)	TU	MEM
In the Paint	2	4
Off Turns	2	1
2nd Chance	0	1
Fast Break	0	2
Bench	0	2

Official Play-By-Play
Tulsa vs Memphis
Third Quarter
February 02, 2019 at Elma Roane Fieldhouse - Memphis, Tenn.

Period 3

Starters:

Tulsa: 10 GAULDEN,ALEXIS; 11 BITTLE,MADDIE; 21 LESCAY,REBECCA; 32 LEWIS,DESIREE; 33 POLK,CRYSTAL;

Memphis: 0 STINSON,JADA; 15 BARNES,TAYLOR; 23 SHUTES,JAMIRAH; 33 DAVIS,ALANA; 35 JAMES,JASMINE;

Time	VISITORS: Tulsa	Score	Margin	HOME: Memphis
09:31				MISSED 3PTR by SHUTES,JAMIRAH
09:28	REBOUND (DEF) by POLK,CRYSTAL			
09:23	GOOD! 3PTR by BITTLE,MADDIE	28-33	V 5	
09:23	ASSIST by GAULDEN,ALEXIS			
09:01				MISSED LAYUP by BARNES,TAYLOR
09:01	BLOCK by POLK,CRYSTAL			
08:57	REBOUND (DEF) by POLK,CRYSTAL			
08:55				FOUL (PERSONAL) by BARNES,TAYLOR
08:55				SUB OUT: BARNES,TAYLOR
08:55				SUB IN: HERNDON,GAZMYNE
08:44	MISSED LAYUP by LEWIS,DESIREE			
08:39				REBOUND (DEF) by TEAM
08:29				TURNOVER (TRAVEL) by HERNDON,GAZMYNE
08:19	TURNOVER (LOSTBALL) by GAULDEN,ALEXIS			
08:02				FOUL (OFF) by SHUTES,JAMIRAH
08:02				TURNOVER (OFFENSIVE) by SHUTES,JAMIRAH
07:50	MISSED JUMPER by POLK,CRYSTAL			
07:47				REBOUND (DEF) by JAMES,JASMINE
07:40				MISSED LAYUP by HERNDON,GAZMYNE
07:35	REBOUND (DEF) by POLK,CRYSTAL			
07:25	GOOD! 3PTR by GAULDEN,ALEXIS	28-36	V 8	
07:25	ASSIST by LESCAY,REBECCA			
07:02				MISSED JUMPER by STINSON,JADA
06:59	REBOUND (DEF) by TEAM			
06:59				FOUL (PERSONAL) by DAVIS,ALANA
06:47	GOOD! JUMPER by GAULDEN,ALEXIS	28-38	V 10	
06:37				TIMEOUT 30SEC
06:37				SUB OUT: HERNDON,GAZMYNE
06:37				SUB IN: BARNES,TAYLOR
06:19				MISSED JUMPER by JAMES,JASMINE
06:15	REBOUND (DEF) by POLK,CRYSTAL			
05:53	MISSED JUMPER by BITTLE,MADDIE			
05:50				REBOUND (DEF) by BARNES,TAYLOR
05:39				TURNOVER (BADPASS) by STINSON,JADA
05:26				FOUL (PERSONAL) by JAMES,JASMINE
05:26				SUB OUT: STINSON,JADA
05:26				SUB IN: HERNDON,GAZMYNE
05:19	MISSED JUMPER by LESCAY,REBECCA			
05:14				REBOUND (DEF) by SHUTES,JAMIRAH
04:50	FOUL (PERSONAL) by POLK,CRYSTAL			
04:50				
04:50				SUB OUT: JAMES,JASMINE
04:50				SUB IN: PORTER,BRIANNA
04:50		29-38	V 9	GOOD! FT by DAVIS,ALANA
04:50		30-38	V 8	GOOD! FT by DAVIS,ALANA
04:40	GOOD! LAYUP by LEWIS,DESIREE	30-40	V 10	
04:40	ASSIST by POLK,CRYSTAL			
04:15		32-40	V 8	GOOD! LAYUP by SHUTES,JAMIRAH [PNT]
04:00	GOOD! 3PTR by BITTLE,MADDIE	32-43	V 11	
04:00	ASSIST by GAULDEN,ALEXIS			
03:43		35-43	V 8	GOOD! 3PTR by SHUTES,JAMIRAH
03:43				ASSIST by HERNDON,GAZMYNE
03:21	MISSED 3PTR by GAULDEN,ALEXIS			
03:17				REBOUND (DEF) by HERNDON,GAZMYNE
03:12		37-43	V 6	GOOD! LAYUP by HERNDON,GAZMYNE [FB]
02:52	MISSED JUMPER by POLK,CRYSTAL			
02:52				BLOCK by DAVIS,ALANA
02:49				REBOUND (DEF) by PORTER,BRIANNA
02:49	FOUL (PERSONAL) by GAULDEN,ALEXIS			
02:49				SUB OUT: DAVIS,ALANA
02:49				SUB IN: JAMES,JASMINE
02:49	SUB OUT: LEWIS,DESIREE			
02:49	SUB IN: BUTLER,JASMINE			
02:34				TURNOVER (BADPASS) by HERNDON,GAZMYNE
02:34				SUB OUT: JAMES,JASMINE
02:34				SUB IN: DAVIS,ALANA
02:23	GOOD! JUMPER by POLK,CRYSTAL	37-45	V 8	
02:23	ASSIST by GAULDEN,ALEXIS			
02:14				TURNOVER (BADPASS) by HERNDON,GAZMYNE
02:14				SUB OUT: HERNDON,GAZMYNE
02:14				SUB IN: STINSON,JADA
02:00	MISSED JUMPER by BUTLER,JASMINE			
02:00				BLOCK by PORTER,BRIANNA
01:55	REBOUND (OFF) by POLK,CRYSTAL			
01:45	TURNOVER (OTHER) by LESCAY,REBECCA			
01:45	SUB OUT: LESCAY,REBECCA			

Time	VISITORS: Tulsa	Score	Margin	HOME: Memphis
01:45	SUB IN: BRADY,MORGAN			
01:25	FOUL (PERSONAL) by GAULDEN,ALEXIS			
01:25		38-45	V 7	GOOD! FT by BARNES,TAYLOR
01:25				MISSED FT by BARNES,TAYLOR
01:24	REBOUND (DEF) by BUTLER,JASMINE			
01:14	MISSED JUMPER by POLK,CRYSTAL			
01:11	REBOUND (OFF) by BRADY,MORGAN			
01:06	MISSED JUMPER by POLK,CRYSTAL			
01:06				BLOCK by PORTER,BRIANNA
01:01				REBOUND (DEF) by DAVIS,ALANA
00:57				MISSED 3PTR by STINSON,JADA
00:54	REBOUND (DEF) by BITTLE,MADDIE			
00:31	MISSED JUMPER by BUTLER,JASMINE			
00:27				REBOUND (DEF) by BARNES,TAYLOR
00:21				MISSED JUMPER by PORTER,BRIANNA
00:18				REBOUND (OFF) by DAVIS,ALANA
00:18	FOUL (PERSONAL) by BUTLER,JASMINE			
00:18				MISSED FT by DAVIS,ALANA
00:18				REBOUND (OFF) by TEAM
00:18	SUB OUT: BUTLER,JASMINE			
00:18	SUB IN: LEWIS,DESIREE			
00:18		39-45	V 6	GOOD! FT by DAVIS,ALANA
00:03	MISSED 3PTR by BRADY,MORGAN			
00:01				REBOUND (DEF) by TEAM
00:00				TURNOVER (BADPASS) by PORTER,BRIANNA
00:00	STEAL by GAULDEN,ALEXIS			

Tulsa 45, Memphis 39

Points from (This Period)	TU	MEM
In the Paint	2	4
Off Turns	2	1
2nd Chance	0	1
Fast Break	0	2
Bench	0	2

Official Box Score
Tulsa vs Memphis
Fourth Quarter Statistics Only
February 02, 2019 at Elma Roane Fieldhouse - Memphis, Tenn.

Tulsa 11

No.	Player	S	Pts	FG	3FG	FT	OR	DR	TR	PF	A	TO	Blk	Stl	Min	+/-
10	Gaulden, Alexis		5	1-4	1-3	2-2	0	1	1	2	1	1	0	0	7	-1
11	Bittle, Maddie		2	1-4	0-3	0-0	0	0	0	0	0	0	0	1	10	-9
21	Lescay, Rebecca		0	0-0	0-0	0-0	0	0	0	0	0	2	0	0	4	-8
32	Lewis, Desiree		2	1-2	0-0	0-0	2	3	5	0	0	0	0	0	10	-9
33	Polk, Crystal		2	1-2	0-0	0-0	0	1	1	1	1	0	0	0	6	-1
00	Elliott, Kendrian		0	0-1	0-0	0-0	0	0	0	0	0	1	0	0	4	-8
04	Richards, Addison		0	0-0	0-0	0-0	0	0	0	0	0	0	0	0	0	0
05	Butler, Jasmine		0	0-0	0-0	0-0	0	0	0	0	0	0	0	0	0	0
15	Rodriguez, Kk		0	0-1	0-0	0-0	0	0	0	1	0	1	0	0	2	-4
22	Brady, Morgan		0	0-2	0-1	0-0	0	0	0	2	1	0	0	0	7	-5
25	Scales, Tyjae'		0	0-0	0-0	0-0	0	0	0	0	0	0	0	0	0	0
	Team						1	0	1	0		0				
TOTALS			11	4-16	1-7	2-2	3	5	8	6	3	5	0	1	50	

Shooting By Period

Period	FG	FG%	3FG	3FG%	FT	FT%
Game	22-64	34.4%	8-24	33.3%	4-8	50.0%

Memphis 20

No.	Player	S	Pts	FG	3FG	FT	OR	DR	TR	PF	A	TO	Blk	Stl	Min	+/-
00	Stinson, Jada		2	1-2	0-0	0-0	0	0	0	0	0	0	0	1	3	-2
15	Barnes, Taylor		2	1-2	0-0	0-0	0	0	0	1	0	0	1	0	10	9
23	Shutes, Jamirah		9	3-6	1-1	2-2	0	2	2	0	0	1	1	1	9	9
33	Davis, Alana		2	1-1	0-0	0-0	1	0	1	0	0	1	0	0	8	7
35	James, Jasmine		2	1-1	0-0	0-0	0	3	3	2	1	0	0	2	8	10
03	Herndon, Gazmyne		3	1-2	0-1	1-3	0	0	0	0	2	0	1	1	8	11
10	Buckhanon, Camille		0	0-0	0-0	0-0	0	0	0	0	0	0	0	0	0	0
11	White, Malainna		0	0-0	0-0	0-0	0	0	0	0	0	0	0	0	0	0
25	Porter, Brianna		0	0-0	0-0	0-0	0	2	2	1	0	1	0	0	4	1
	Team						0	1	1	0		0				
TOTALS			20	8-14	1-2	3-5	1	8	9	4	3	3	3	5	50	

Shooting By Period

Period	FG	FG%	3FG	3FG%	FT	FT%
Game	24-52	46.2%	2-7	28.6%	9-15	60.0%

Game Notes:

Officials: Ed Sidlasky, Nykesha Thompson, Tim Daley
Attendance: 524

Start Time: 2019-02-02 19:00:06
End Time: 2019-02-02 20:57:31
Game Duration: 117
Conference Game;

Score	1st	2nd	3rd	4th	TOT
TU	24	6	15	11	56
MEM	18	10	11	20	59

Points from (This Period)	TU	MEM
In the Paint	6	14
Off Turns	2	4
2nd Chance	2	2
Fast Break	2	3
Bench	0	3

**Official Play-By-Play
Tulsa vs Memphis
Fourth Quarter
February 02, 2019 at Elma Roane Fieldhouse - Memphis, Tenn.**

Period 4

Starters:

Tulsa: 10 GAULDEN,ALEXIS; 11 BITTLE,MADDIE; 21 LESCAY,REBECCA; 32 LEWIS,DESIREE; 33 POLK,CRYSTAL;

Memphis: 0 STINSON,JADA; 15 BARNES,TAYLOR; 23 SHUTES,JAMIRAH; 33 DAVIS,ALANA; 35 JAMES,JASMINE;

Time	VISITORS: Tulsa	Score	Margin	HOME: Memphis
09:51	TURNOVER (LOSTBALL) by GAULDEN,ALEXIS			
09:51				STEAL by STINSON,JADA
09:34				TURNOVER (BADPASS) by SHUTES,JAMIRAH
09:28	GOOD! LAYUP by POLK,CRYSTAL	39-47	V 8	
09:28	ASSIST by BRADY,MORGAN			
09:17				TURNOVER (BADPASS) by DAVIS,ALANA
09:17	STEAL by BITTLE,MADDIE			
09:09	MISSED JUMPER by BRADY,MORGAN			
09:04	REBOUND (OFF) by LEWIS,DESIREE			
09:03	MISSED JUMPER by LEWIS,DESIREE			
09:00				REBOUND (DEF) by PORTER,BRIANNA
08:52				MISSED LAYUP by STINSON,JADA
08:49	REBOUND (DEF) by POLK,CRYSTAL			
08:30	MISSED 3PTR by BRADY,MORGAN			
08:30				BLOCK by SHUTES,JAMIRAH
08:29	REBOUND (OFF) by TEAM			
08:26	MISSED LAYUP by GAULDEN,ALEXIS			
08:24				REBOUND (DEF) by TEAM
08:24	FOUL (PERSONAL) by GAULDEN,ALEXIS			
08:24				SUB OUT: STINSON,JADA
08:24				SUB IN: JAMES,JASMINE
08:24				SUB OUT: PORTER,BRIANNA
08:24				SUB IN: HERNDON,GAZMYNE
08:24	SUB OUT: GAULDEN,ALEXIS			
08:24	SUB IN: LESCAY,REBECCA			
08:05		41-47	V 6	GOOD! LAYUP by SHUTES,JAMIRAH
07:47	MISSED 3PTR by BITTLE,MADDIE			
07:44				REBOUND (DEF) by JAMES,JASMINE
07:33		43-47	V 4	GOOD! LAYUP by SHUTES,JAMIRAH
07:24	TIMEOUT 30SEC			
07:24				SUB OUT: DAVIS,ALANA
07:24				SUB IN: PORTER,BRIANNA
07:24	SUB OUT: BRADY,MORGAN			
07:24	SUB IN: GAULDEN,ALEXIS			
07:24	SUB OUT: POLK,CRYSTAL			
07:24	SUB IN: ELLIOTT,KENDRIAN			
07:16	TURNOVER (BADPASS) by LESCAY,REBECCA			
07:16				STEAL by SHUTES,JAMIRAH
06:58				MISSED JUMPER by SHUTES,JAMIRAH
06:55	REBOUND (DEF) by LEWIS,DESIREE			
06:51	MISSED LAYUP by ELLIOTT,KENDRIAN			
06:47				REBOUND (DEF) by PORTER,BRIANNA
06:35		45-47	V 2	GOOD! LAYUP by JAMES,JASMINE
06:35				ASSIST by HERNDON,GAZMYNE
06:15	TURNOVER (LOSTBALL) by ELLIOTT,KENDRIAN			
06:15				STEAL by JAMES,JASMINE
05:57		47-47	T	GOOD! LAYUP by BARNES,TAYLOR
05:47	TIMEOUT 30SEC			
05:47				SUB OUT: SHUTES,JAMIRAH
05:47				SUB IN: STINSON,JADA
05:47	SUB OUT: ELLIOTT,KENDRIAN			
05:47	SUB IN: POLK,CRYSTAL			
05:44	GOOD! LAYUP by BITTLE,MADDIE	47-49	V 2	
05:44	ASSIST by GAULDEN,ALEXIS			
05:14				FOUL (OFF) by PORTER,BRIANNA
05:14				TURNOVER (OFFENSIVE) by PORTER,BRIANNA
05:14				SUB OUT: PORTER,BRIANNA
05:14				SUB IN: DAVIS,ALANA
05:02	TURNOVER (LOSTBALL) by LESCAY,REBECCA			
05:02				STEAL by JAMES,JASMINE
04:57		49-49	T	GOOD! LAYUP by STINSON,JADA [FB]
04:57				ASSIST by JAMES,JASMINE
04:31	MISSED LAYUP by POLK,CRYSTAL			
04:31				BLOCK by BARNES,TAYLOR
04:27				REBOUND (DEF) by JAMES,JASMINE
04:27	FOUL (PERSONAL) by POLK,CRYSTAL			
04:27	SUB OUT: LESCAY,REBECCA			
04:27	SUB IN: RODRIGUEZ,KK			
04:27	SUB OUT: POLK,CRYSTAL			
04:27	SUB IN: ELLIOTT,KENDRIAN			
04:21	FOUL (PERSONAL) by GAULDEN,ALEXIS			
04:20				MISSED FT by HERNDON,GAZMYNE
04:20				REBOUND (OFF) by TEAM
04:20				SUB OUT: STINSON,JADA
04:20				SUB IN: SHUTES,JAMIRAH
04:20	SUB OUT: GAULDEN,ALEXIS			

Time	VISITORS: Tulsa	Score	Margin	HOME: Memphis
04:20	SUB IN: BRADY,MORGAN			
04:20		50-49	H 1	GOOD! FT by HERNDON,GAZMYNE [FB]
04:18	TURNOVER (BADPASS) by RODRIGUEZ,KK			
04:18				STEAL by HERNDON,GAZMYNE
03:50				MISSED 3PTR by HERNDON,GAZMYNE
03:46	REBOUND (DEF) by TEAM			
03:46				FOUL (PERSONAL) by BARNES,TAYLOR
03:34	MISSED 3PTR by BITTLE,MADDIE			
03:31	REBOUND (OFF) by LEWIS,DESIREE			
03:30	GOOD! LAYUP by LEWIS,DESIREE [PNT]	50-51	V 1	
03:06		53-51	H 2	GOOD! 3PTR by SHUTES,JAMIRAH
03:06				ASSIST by HERNDON,GAZMYNE
02:45	MISSED JUMPER by RODRIGUEZ,KK			
02:42				REBOUND (DEF) by JAMES,JASMINE
02:41	FOUL (PERSONAL) by RODRIGUEZ,KK			
02:29		55-51	H 4	GOOD! LAYUP by HERNDON,GAZMYNE
02:29	FOUL (PERSONAL) by BRADY,MORGAN			
02:29	SUB OUT: ELLIOTT,KENDRIAN			
02:29	SUB IN: POLK,CRYSTAL			
02:29	SUB OUT: RODRIGUEZ,KK			
02:29	SUB IN: GAULDEN,ALEXIS			
02:29				MISSED FT by HERNDON,GAZMYNE
02:29	REBOUND (DEF) by LEWIS,DESIREE			
02:17	GOOD! 3PTR by GAULDEN,ALEXIS	55-54	H 1	
02:17	ASSIST by POLK,CRYSTAL			
01:50				MISSED JUMPER by SHUTES,JAMIRAH
01:47	REBOUND (DEF) by LEWIS,DESIREE			
01:41				FOUL (PERSONAL) by JAMES,JASMINE
01:41	GOOD! FT by GAULDEN,ALEXIS [FB]	55-55	T	
01:41	GOOD! FT by GAULDEN,ALEXIS [FB]	55-56	V 1	
01:15				MISSED JUMPER by BARNES,TAYLOR
01:12	REBOUND (DEF) by GAULDEN,ALEXIS			
00:48	MISSED 3PTR by GAULDEN,ALEXIS			
00:44				REBOUND (DEF) by TEAM
00:42				TIMEOUT 30SEC
00:30				MISSED LAYUP by SHUTES,JAMIRAH
00:28				REBOUND (OFF) by DAVIS,ALANA
00:28		57-56	H 1	GOOD! LAYUP by DAVIS,ALANA
00:27	TIMEOUT TEAM			
00:21				FOUL (PERSONAL) by JAMES,JASMINE
00:09	MISSED 3PTR by BITTLE,MADDIE			
00:06				REBOUND (DEF) by SHUTES,JAMIRAH
00:06	FOUL (PERSONAL) by BRADY,MORGAN			
00:06		58-56	H 2	GOOD! FT by SHUTES,JAMIRAH
00:06				SUB OUT: JAMES,JASMINE
00:06				SUB IN: PORTER,BRIANNA
00:06		59-56	H 3	GOOD! FT by SHUTES,JAMIRAH
00:06	TIMEOUT 30SEC			
00:06				SUB OUT: PORTER,BRIANNA
00:06				SUB IN: JAMES,JASMINE
00:06				TIMEOUT 30SEC
00:04	MISSED 3PTR by GAULDEN,ALEXIS			
00:04				BLOCK by HERNDON,GAZMYNE
00:02				REBOUND (DEF) by SHUTES,JAMIRAH

Tulsa 56, Memphis 59

Points from (This Period)	TU	MEM
In the Paint	6	14
Off Turns	2	4
2nd Chance	2	2
Fast Break	2	3
Bench	0	3

Official Scoring/Possession Reference Chart
Tulsa vs Memphis
Period 1
February 02, 2019 at Elma Roane Fieldhouse - Memphis, Tenn.

Period 1

Starters:

Tulsa: 10 GAULDEN,ALEXIS; 11 BITTLE,MADDIE; 21 LESCAY,REBECCA; 32 LEWIS,DESIREE; 33 POLK,CRYSTAL;
Memphis: 0 STINSON,JADA; 15 BARNES,TAYLOR; 23 SHUTES,JAMIRAH; 33 DAVIS,ALANA; 35 JAMES,JASMINE;

Time	VISITORS: Tulsa	Score	Margin	HOME: Memphis
09:26	GOOD! LAYUP by POLK,CRYSTAL	0-2	V 2	
09:10		2-2	T	GOOD! JUMPER by SHUTES,JAMIRAH
07:59	GOOD! LAYUP by POLK,CRYSTAL	2-4	V 2	
07:59	GOOD! FT by POLK,CRYSTAL	2-5	V 3	
07:24		4-5	V 1	GOOD! JUMPER by BARNES,TAYLOR
06:52		6-5	H 1	GOOD! JUMPER by PORTER,BRIANNA
06:11		8-5	H 3	GOOD! LAYUP by JAMES,JASMINE [FB]
06:01	GOOD! 3PTR by BITTLE,MADDIE	8-8	T	
05:29		10-8	H 2	GOOD! LAYUP by HERNDON,GAZMYNE [FB]
04:42		11-8	H 3	GOOD! FT by SHUTES,JAMIRAH
04:42		12-8	H 4	GOOD! FT by SHUTES,JAMIRAH
04:36	GOOD! 3PTR by BITTLE,MADDIE [FB]	12-11	H 1	
03:30	GOOD! 3PTR by GAULDEN,ALEXIS	12-14	V 2	
02:48		14-14	T	GOOD! LAYUP by HERNDON,GAZMYNE [FB]
01:59	GOOD! LAYUP by ELLIOTT,KENDRIAN	14-16	V 2	
01:59	GOOD! FT by ELLIOTT,KENDRIAN [FB]	14-17	V 3	
01:55		16-17	V 1	GOOD! LAYUP by BUCKHANON,CAMILLE
01:34	GOOD! LAYUP by ELLIOTT,KENDRIAN	16-19	V 3	
01:12	GOOD! 3PTR by GAULDEN,ALEXIS	16-22	V 6	
00:33		18-22	V 4	GOOD! LAYUP by SHUTES,JAMIRAH [PNT]
00:05	GOOD! JUMPER by ELLIOTT,KENDRIAN	18-24	V 6	

Tulsa 24, Memphis 18

Official Scoring/Possession Reference Chart
Tulsa vs Memphis
Period 2
February 02, 2019 at Elma Roane Fieldhouse - Memphis, Tenn.

Period 2

Starters:

Tulsa: 10 GAULDEN,ALEXIS; 11 BITTLE,MADDIE; 21 LESCAY,REBECCA; 32 LEWIS,DESIREE; 33 POLK,CRYSTAL;
Memphis: 0 STINSON,JADA; 15 BARNES,TAYLOR; 23 SHUTES,JAMIRAH; 33 DAVIS,ALANA; 35 JAMES,JASMINE;

Time	VISITORS: Tulsa	Score	Margin	HOME: Memphis
09:18		20-24	V 4	GOOD! JUMPER by SHUTES,JAMIRAH
08:42		22-24	V 2	GOOD! JUMPER by BARNES,TAYLOR
07:51	GOOD! JUMPER by POLK,CRYSTAL	22-26	V 4	
06:40	GOOD! LAYUP by ELLIOTT,KENDRIAN [PNT]	22-28	V 6	
05:54		24-28	V 4	GOOD! LAYUP by BARNES,TAYLOR [FB]
05:31	GOOD! LAYUP by LEWIS,DESIREE	24-30	V 6	
05:01		26-30	V 4	GOOD! LAYUP by SHUTES,JAMIRAH
02:40		28-30	V 2	GOOD! LAYUP by PORTER,BRIANNA

Tulsa 30, Memphis 28

Official Scoring/Possession Reference Chart
Tulsa vs Memphis
Period 3
February 02, 2019 at Elma Roane Fieldhouse - Memphis, Tenn.

Period 3

Starters:

Tulsa: 10 GAULDEN,ALEXIS; 11 BITTLE,MADDIE; 21 LESCAY,REBECCA; 32 LEWIS,DESIREE; 33 POLK,CRYSTAL;

Memphis: 0 STINSON,JADA; 15 BARNES,TAYLOR; 23 SHUTES,JAMIRAH; 33 DAVIS,ALANA; 35 JAMES,JASMINE;

Time	VISITORS: Tulsa	Score	Margin	HOME: Memphis
09:23	GOOD! 3PTR by BITTLE,MADDIE	28-33	V 5	
07:25	GOOD! 3PTR by GAULDEN,ALEXIS	28-36	V 8	
06:47	GOOD! JUMPER by GAULDEN,ALEXIS	28-38	V 10	
04:50		29-38	V 9	GOOD! FT by DAVIS,ALANA
04:50		30-38	V 8	GOOD! FT by DAVIS,ALANA
04:40	GOOD! LAYUP by LEWIS,DESIREE	30-40	V 10	
04:15		32-40	V 8	GOOD! LAYUP by SHUTES,JAMIRAH [PNT]
04:00	GOOD! 3PTR by BITTLE,MADDIE	32-43	V 11	
03:43		35-43	V 8	GOOD! 3PTR by SHUTES,JAMIRAH
03:12		37-43	V 6	GOOD! LAYUP by HERNDON,GAZMYNE [FB]
02:23	GOOD! JUMPER by POLK,CRYSTAL	37-45	V 8	
01:25		38-45	V 7	GOOD! FT by BARNES,TAYLOR
00:18		39-45	V 6	GOOD! FT by DAVIS,ALANA

Tulsa 45, Memphis 39

Official Scoring/Possession Reference Chart
Tulsa vs Memphis
Period 4
February 02, 2019 at Elma Roane Fieldhouse - Memphis, Tenn.

Period 4

Starters:

Tulsa: 10 GAULDEN,ALEXIS; 11 BITTLE,MADDIE; 21 LESCAY,REBECCA; 32 LEWIS,DESIREE; 33 POLK,CRYSTAL;

Memphis: 0 STINSON,JADA; 15 BARNES,TAYLOR; 23 SHUTES,JAMIRAH; 33 DAVIS,ALANA; 35 JAMES,JASMINE;

Time	VISITORS: Tulsa	Score	Margin	HOME: Memphis
09:28	GOOD! LAYUP by POLK,CRYSTAL	39-47	V 8	
08:05		41-47	V 6	GOOD! LAYUP by SHUTES,JAMIRAH
07:33		43-47	V 4	GOOD! LAYUP by SHUTES,JAMIRAH
06:35		45-47	V 2	GOOD! LAYUP by JAMES,JASMINE
05:57		47-47	T	GOOD! LAYUP by BARNES,TAYLOR
05:44	GOOD! LAYUP by BITTLE,MADDIE	47-49	V 2	
04:57		49-49	T	GOOD! LAYUP by STINSON,JADA [FB]
04:20		50-49	H 1	GOOD! FT by HERNDON,GAZMYNE [FB]
03:30	GOOD! LAYUP by LEWIS,DESIREE [PNT]	50-51	V 1	
03:06		53-51	H 2	GOOD! 3PTR by SHUTES,JAMIRAH
02:29		55-51	H 4	GOOD! LAYUP by HERNDON,GAZMYNE
02:17	GOOD! 3PTR by GAULDEN,ALEXIS	55-54	H 1	
01:41	GOOD! FT by GAULDEN,ALEXIS [FB]	55-55	T	
01:41	GOOD! FT by GAULDEN,ALEXIS [FB]	55-56	V 1	
00:28		57-56	H 1	GOOD! LAYUP by DAVIS,ALANA
00:06		58-56	H 2	GOOD! FT by SHUTES,JAMIRAH
00:06		59-56	H 3	GOOD! FT by SHUTES,JAMIRAH

Tulsa 56, Memphis 59

Official Substitutions Log
Tulsa vs Memphis
Period 1
February 02, 2019 at Elma Roane Fieldhouse - Memphis, Tenn.

VISITORS: Tulsa	Time	Score	HOME: Memphis
10 GAULDEN,ALEXIS			0 STINSON,JADA
11 BITTLE,MADDIE			15 BARNES,TAYLOR
21 LESCAY,REBECCA			23 SHUTES,JAMIRAH
32 LEWIS,DESIREE			33 DAVIS,ALANA
33 POLK,CRYSTAL			35 JAMES,JASMINE
	08:30	2-2	SUB OUT: SHUTES,JAMIRAH
	08:30		SUB IN: HERNDON,GAZMYNE
	07:59	4-2	SUB OUT: DAVIS,ALANA
	07:59		SUB IN: PORTER,BRIANNA
	06:24	5-6	SUB OUT: STINSON,JADA
	06:24		SUB IN: SHUTES,JAMIRAH
	04:59	8-10	SUB OUT: BARNES,TAYLOR
	04:59		SUB IN: STINSON,JADA
SUB OUT: 33 POLK,CRYSTAL	04:12	11-12	
SUB IN: 0 ELLIOTT,KENDRIAN	04:12		
	02:55	14-12	SUB OUT: SHUTES,JAMIRAH
	02:55		SUB IN: BARNES,TAYLOR
	01:59	16-14	SUB OUT: JAMES,JASMINE
	01:59		SUB IN: BUCKHANON,CAMILLE
SUB OUT: 21 LESCAY,REBECCA	01:59		
SUB IN: 22 BRADY,MORGAN	01:59		
	00:42	22-16	SUB OUT: BARNES,TAYLOR
	00:42		SUB IN: WHITE,MALAINNA
	00:42		SUB OUT: STINSON,JADA
	00:42		SUB IN: SHUTES,JAMIRAH
SUB OUT: 11 BITTLE,MADDIE	00:42		
SUB IN: 21 LESCAY,REBECCA	00:42		

Tulsa 24, Memphis 18

Official Substitutions Log
Tulsa vs Memphis
Period 2
February 02, 2019 at Elma Roane Fieldhouse - Memphis, Tenn.

VISITORS: Tulsa	Time	Score	HOME: Memphis
10 GAULDEN,ALEXIS			0 STINSON,JADA
11 BITTLE,MADDIE			15 BARNES,TAYLOR
21 LESCAY,REBECCA			23 SHUTES,JAMIRAH
32 LEWIS,DESIREE			33 DAVIS,ALANA
33 POLK,CRYSTAL			35 JAMES,JASMINE
SUB OUT: 0 ELLIOTT,KENDRIAN	09:29	-	
SUB IN: 33 POLK,CRYSTAL	09:29		
	08:52	24-20	SUB OUT: WHITE,MALAINNA
	08:52		SUB IN: BARNES,TAYLOR
SUB OUT: 33 POLK,CRYSTAL	07:31	26-22	
SUB IN: 0 ELLIOTT,KENDRIAN	07:31		
SUB OUT: 21 LESCAY,REBECCA	06:19	28-22	
SUB IN: 15 RODRIGUEZ,KK	06:19		
	04:42	30-26	SUB OUT: SHUTES,JAMIRAH
	04:42		SUB IN: STINSON,JADA
	04:42		SUB OUT: BARNES,TAYLOR
	04:42		SUB IN: WHITE,MALAINNA
SUB OUT: 0 ELLIOTT,KENDRIAN	04:42		
SUB IN: 21 LESCAY,REBECCA	04:42		
SUB OUT: 10 GAULDEN,ALEXIS	04:42		
SUB IN: 25 SCALES,TYJAE	04:42		
	03:54	30-26	SUB OUT: WHITE,MALAINNA
	03:54		SUB IN: BARNES,TAYLOR
	03:25	30-26	SUB OUT: DAVIS,ALANA
	03:25		SUB IN: PORTER,BRIANNA
SUB OUT: 22 BRADY,MORGAN	02:52	30-26	
SUB IN: 10 GAULDEN,ALEXIS	02:52		
	01:28	30-28	SUB OUT: JAMES,JASMINE
	01:28		SUB IN: BUCKHANON,CAMILLE
	01:28		SUB OUT: BARNES,TAYLOR
	01:28		SUB IN: SHUTES,JAMIRAH
SUB OUT: 15 RODRIGUEZ,KK	00:07	30-28	
SUB IN: 4 RICHARDS,ADDISON	00:07		

Tulsa 30, Memphis 28

Official Substitutions Log
Tulsa vs Memphis
Period 3
February 02, 2019 at Elma Roane Fieldhouse - Memphis, Tenn.

VISITORS: Tulsa	Time	Score	HOME: Memphis
10 GAULDEN,ALEXIS			0 STINSON,JADA
11 BITTLE,MADDIE			15 BARNES,TAYLOR
21 LESCAY,REBECCA			23 SHUTES,JAMIRAH
32 LEWIS,DESIREE			33 DAVIS,ALANA
33 POLK,CRYSTAL			35 JAMES,JASMINE
	08:55	33-28	SUB OUT: BARNES,TAYLOR
	08:55		SUB IN: HERNDON,GAZMYNE
	06:37	38-28	SUB OUT: HERNDON,GAZMYNE
	06:37		SUB IN: BARNES,TAYLOR
	05:26	38-28	SUB OUT: STINSON,JADA
	05:26		SUB IN: HERNDON,GAZMYNE
	04:50	38-28	SUB OUT: JAMES,JASMINE
	04:50		SUB IN: PORTER,BRIANNA
	02:49	43-37	SUB OUT: DAVIS,ALANA
	02:49		SUB IN: JAMES,JASMINE
SUB OUT: 32 LEWIS,DESIREE	02:49		
SUB IN: 5 BUTLER,JASMINE	02:49		
	02:34	43-37	SUB OUT: JAMES,JASMINE
	02:34		SUB IN: DAVIS,ALANA
	02:14	45-37	SUB OUT: HERNDON,GAZMYNE
	02:14		SUB IN: STINSON,JADA
SUB OUT: 21 LESCAY,REBECCA	01:45	45-37	
SUB IN: 22 BRADY,MORGAN	01:45		
SUB OUT: 5 BUTLER,JASMINE	00:18	45-38	
SUB IN: 32 LEWIS,DESIREE	00:18		

Tulsa 45, Memphis 39

Official Substitutions Log
Tulsa vs Memphis
Period 4
February 02, 2019 at Elma Roane Fieldhouse - Memphis, Tenn.

VISITORS: Tulsa	Time	Score	HOME: Memphis
10 GAULDEN,ALEXIS			0 STINSON,JADA
11 BITTLE,MADDIE			15 BARNES,TAYLOR
21 LESCAY,REBECCA			23 SHUTES,JAMIRAH
32 LEWIS,DESIREE			33 DAVIS,ALANA
33 POLK,CRYSTAL			35 JAMES,JASMINE
	08:24	47-39	SUB OUT: STINSON,JADA
	08:24		SUB IN: JAMES,JASMINE
	08:24		SUB OUT: PORTER,BRIANNA
	08:24		SUB IN: HERNDON,GAZMYNE
SUB OUT: 10 GAULDEN,ALEXIS	08:24		
SUB IN: 21 LESCAY,REBECCA	08:24		
	07:24	47-43	SUB OUT: DAVIS,ALANA
	07:24		SUB IN: PORTER,BRIANNA
SUB OUT: 22 BRADY,MORGAN	07:24		
SUB IN: 10 GAULDEN,ALEXIS	07:24		
SUB OUT: 33 POLK,CRYSTAL	07:24		
SUB IN: 0 ELLIOTT,KENDRIAN	07:24		
	05:47	47-47	SUB OUT: SHUTES,JAMIRAH
	05:47		SUB IN: STINSON,JADA
SUB OUT: 0 ELLIOTT,KENDRIAN	05:47		
SUB IN: 33 POLK,CRYSTAL	05:47		
	05:14	49-47	SUB OUT: PORTER,BRIANNA
	05:14		SUB IN: DAVIS,ALANA
SUB OUT: 21 LESCAY,REBECCA	04:27	49-49	
SUB IN: 15 RODRIGUEZ,KK	04:27		
SUB OUT: 33 POLK,CRYSTAL	04:27		
SUB IN: 0 ELLIOTT,KENDRIAN	04:27		
	04:20	49-49	SUB OUT: STINSON,JADA
	04:20		SUB IN: SHUTES,JAMIRAH
SUB OUT: 10 GAULDEN,ALEXIS	04:20		
SUB IN: 22 BRADY,MORGAN	04:20		
SUB OUT: 0 ELLIOTT,KENDRIAN	02:29	51-55	
SUB IN: 33 POLK,CRYSTAL	02:29		
SUB OUT: 15 RODRIGUEZ,KK	02:29		
SUB IN: 10 GAULDEN,ALEXIS	02:29		
	00:06	56-58	SUB OUT: JAMES,JASMINE
	00:06		SUB IN: PORTER,BRIANNA
	00:06		SUB OUT: PORTER,BRIANNA
	00:06		SUB IN: JAMES,JASMINE

Tulsa 56, Memphis 59

Official Shot Chart
Tulsa vs Memphis
PERIOD 1 Shots
February 02, 2019 at Elma Roane Fieldhouse - Memphis, Tenn.

Memphis

Tulsa

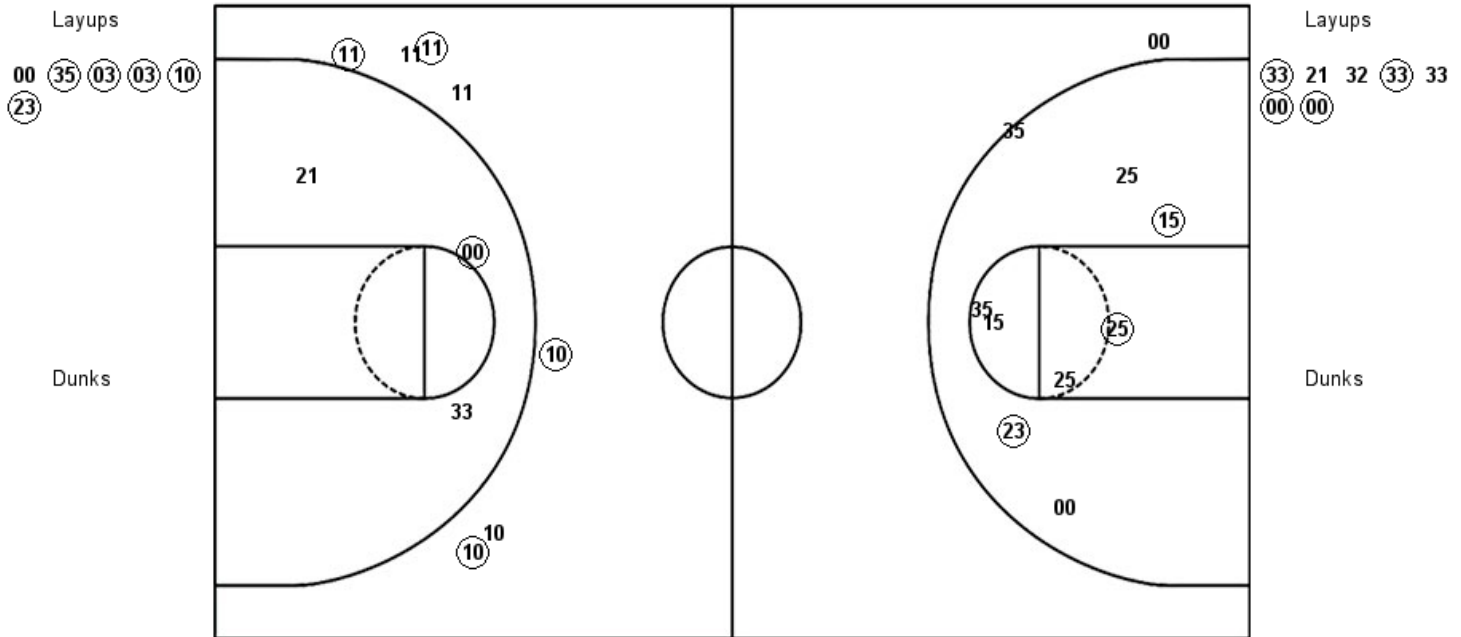

MEM : Period 1	Made	Att	Pct
Layups	5	6	83.3
Dunks	0	0	0
2PT Field Goals	8	15	53.3
3PT Field Goals	0	1	00.0
Total Field Goals	8	16	50.0

TU : Period 1	Made	Att	Pct
Layups	4	7	57.1
Dunks	0	0	0
2PT Field Goals	5	10	50.0
3PT Field Goals	4	7	57.1
Total Field Goals	9	17	52.9

Official Shot Chart
Tulsa vs Memphis
PERIOD 2 Shots
February 02, 2019 at Elma Roane Fieldhouse - Memphis, Tenn.

Memphis

Tulsa

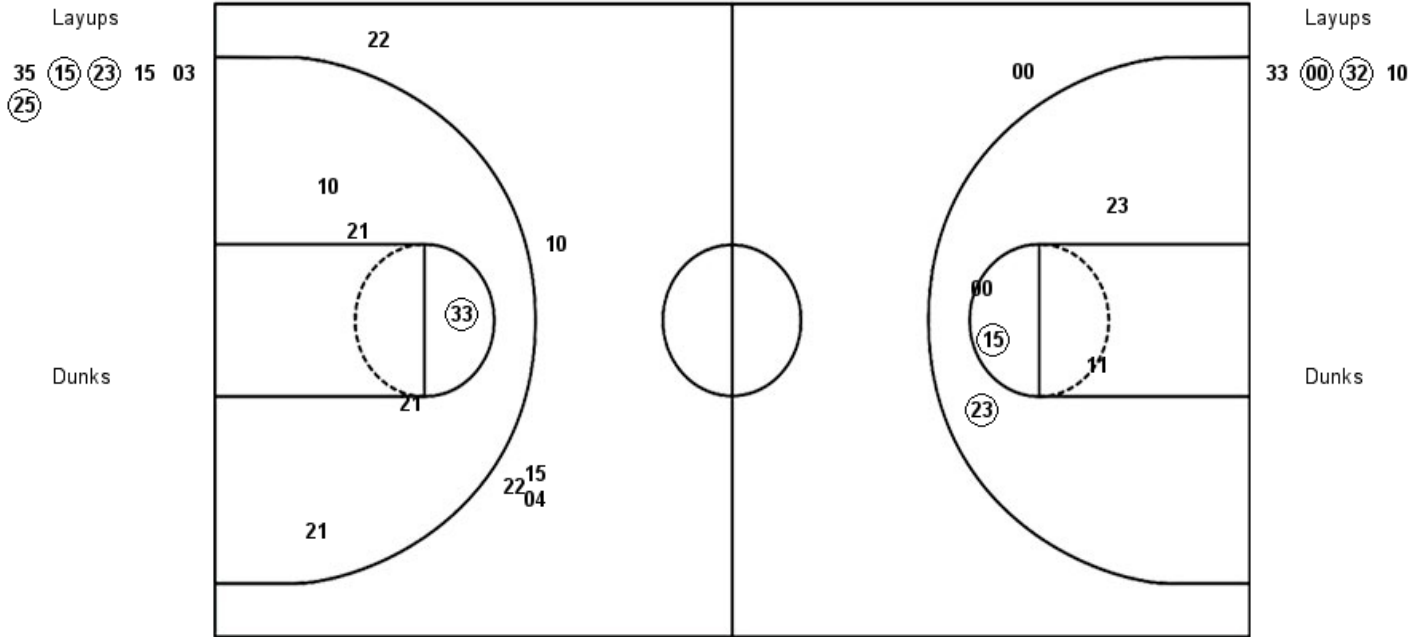

MEM : Period 2	Made	Att	Pct
Layups	3	6	50.0
Dunks	0	0	0
2PT Field Goals	5	11	45.5
3PT Field Goals	0	1	00.0
Total Field Goals	5	12	41.7

TU : Period 2	Made	Att	Pct
Layups	2	4	50.0
Dunks	0	0	0
2PT Field Goals	3	9	33.3
3PT Field Goals	0	5	00.0
Total Field Goals	3	14	21.4

Official Shot Chart
Tulsa vs Memphis
PERIOD 3 Shots
February 02, 2019 at Elma Roane Fieldhouse - Memphis, Tenn.

Memphis

Tulsa

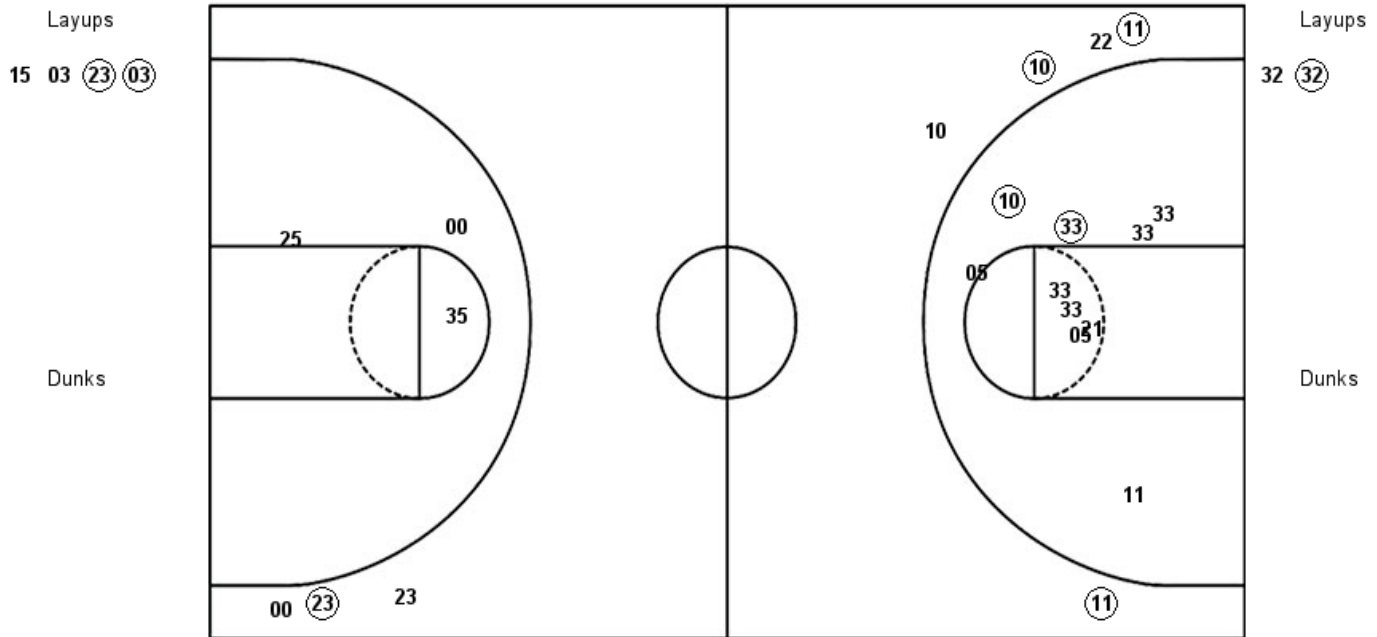

MEM : Period 3	Made	Att	Pct
Layups	2	4	50.0
Dunks	0	0	0
2PT Field Goals	2	7	28.6
3PT Field Goals	1	3	33.3
Total Field Goals	3	10	30.0

TU : Period 3	Made	Att	Pct
Layups	1	2	50.0
Dunks	0	0	0
2PT Field Goals	3	12	25.0
3PT Field Goals	3	5	60.0
Total Field Goals	6	17	35.3

Official Shot Chart
Tulsa vs Memphis
PERIOD 4 Shots
February 02, 2019 at Elma Roane Fieldhouse - Memphis, Tenn.

Memphis

Tulsa

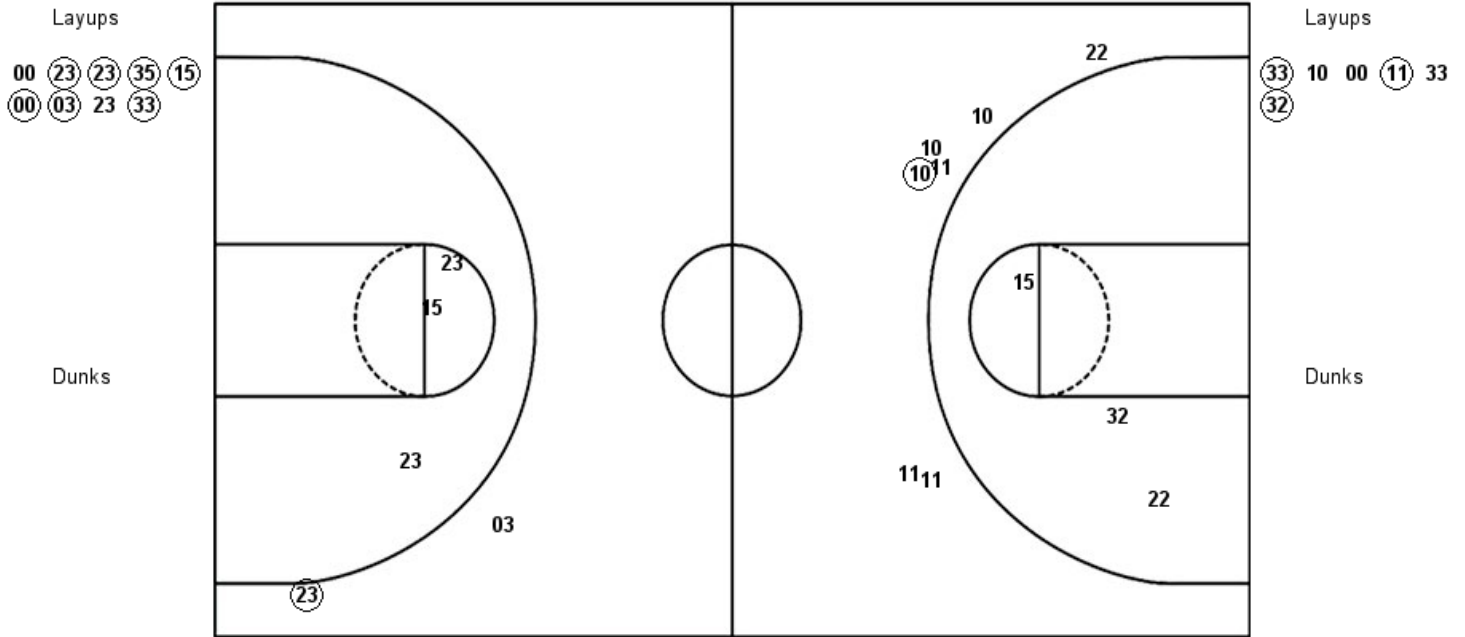

MEM : Period 4	Made	Att	Pct
Layups	7	9	77.8
Dunks	0	0	0
2PT Field Goals	7	12	58.3
3PT Field Goals	1	2	50.0
Total Field Goals	8	14	57.1

TU : Period 4	Made	Att	Pct
Layups	3	6	50.0
Dunks	0	0	0
2PT Field Goals	3	9	33.3
3PT Field Goals	1	7	14.3
Total Field Goals	4	16	25.0

Official Shot Chart
Tulsa vs Memphis
Tulsa Team Shots
February 02, 2019 at Elma Roane Fieldhouse - Memphis, Tenn.

Layups

Dunks

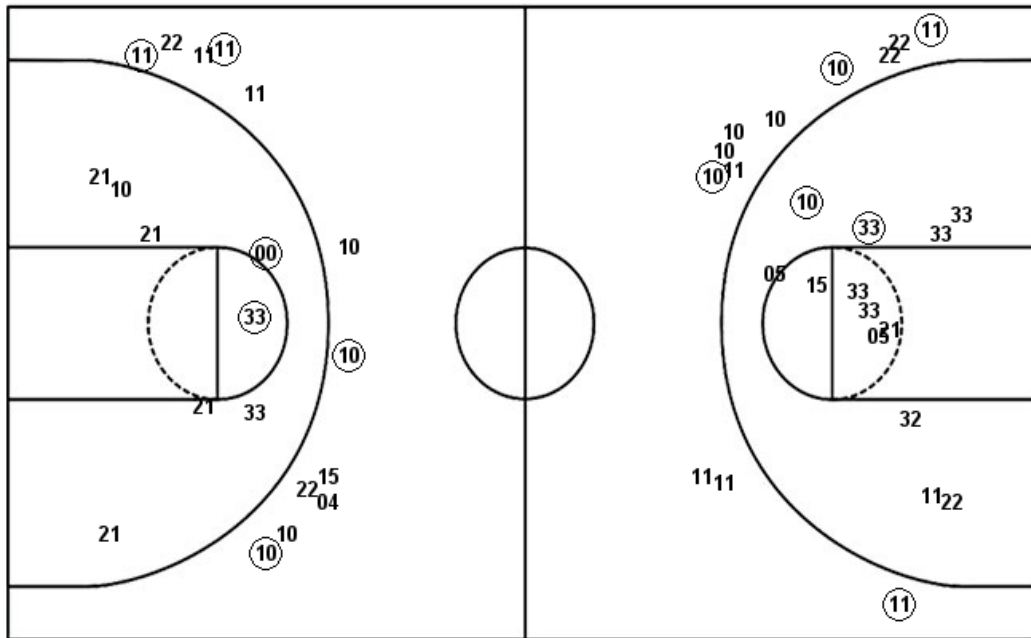

Layups

Dunks

TU : Period 1	Made	Att	Pct
Layups	4	7	57.1
Dunks	0	0	0
2PT Field Goals	5	10	50.0
3PT Field Goals	4	7	57.1
Total Field Goals	9	17	52.9

TU : Period 3	Made	Att	Pct
Layups	1	2	50.0
Dunks	0	0	0
2PT Field Goals	3	12	25.0
3PT Field Goals	3	5	60.0
Total Field Goals	6	17	35.3

TU : Period 2	Made	Att	Pct
Layups	2	4	50.0
Dunks	0	0	0
2PT Field Goals	3	9	33.3
3PT Field Goals	0	5	00.0
Total Field Goals	3	14	21.4

TU : Period 4	Made	Att	Pct
Layups	3	6	50.0
Dunks	0	0	0
2PT Field Goals	3	9	33.3
3PT Field Goals	1	7	14.3
Total Field Goals	4	16	25.0

Official Shot Chart
Tulsa vs Memphis
Memphis Team Shots
February 02, 2019 at Elma Roane Fieldhouse - Memphis, Tenn.

Layups

Dunks

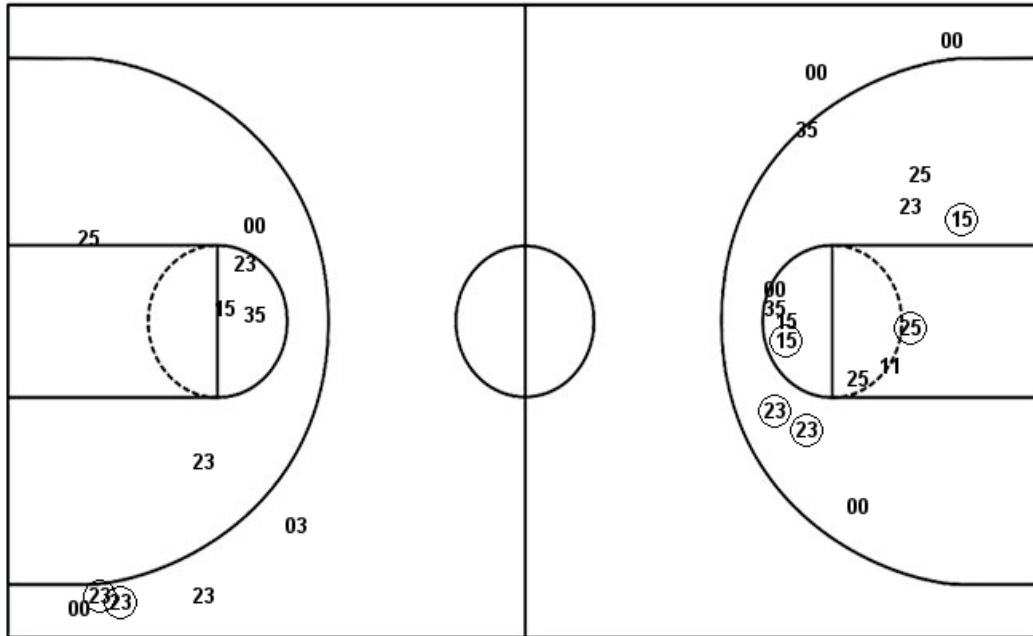

Layups

Dunks

MEM : Period 1	Made	Att	Pct
Layups	5	6	83.3
Dunks	0	0	0
2PT Field Goals	8	15	53.3
3PT Field Goals	0	1	00.0
Total Field Goals	8	16	50.0

MEM : Period 3	Made	Att	Pct
Layups	2	4	50.0
Dunks	0	0	0
2PT Field Goals	2	7	28.6
3PT Field Goals	1	3	33.3
Total Field Goals	3	10	30.0

MEM : Period 2	Made	Att	Pct
Layups	3	6	50.0
Dunks	0	0	0
2PT Field Goals	5	11	45.5
3PT Field Goals	0	1	00.0
Total Field Goals	5	12	41.7

MEM : Period 4	Made	Att	Pct
Layups	7	9	77.8
Dunks	0	0	0
2PT Field Goals	7	12	58.3
3PT Field Goals	1	2	50.0
Total Field Goals	8	14	57.1