

FINAL SCORE



Daytona State

61



Rollins

54

October 29, 2018 • Alfond Sports Center (Warden Arena) - Winter Park, FL

FINAL STATISTICS

Official Box Score
Daytona State vs Rollins
Game Totals -- Final Statistics
October 29, 2018 at Alford Sports Center (Warden Arena) - Winter Park, FL



Daytona State 61

No.	Player	S	Pts	FG	3FG	FT	OR	DR	TR	PF	A	TO	Blk	Stl	Min	+/-			
03	LEE, CARRIE	*	1	0-2	0-1	1-2	1	2	3	0	0	1	0	0	21	-2			
04	GREEN, SHAUNTA VIA	*	8	3-9	1-4	1-2	2	2	4	1	5	4	0	2	27	11			
21	SAM, MELISSA	*	17	5-9	0-0	7-10	4	3	7	2	0	3	0	5	36	11			
25	COPELAND, GIANA ZAIRA	*	11	4-7	0-0	3-5	4	6	10	5	0	3	2	0	32	3			
31	WILLIAMS, PARIS	*	6	2-7	1-3	1-4	0	3	3	3	1	2	0	0	27	1			
00	ROBINSON, ALEAH		3	1-7	1-4	0-0	2	2	4	2	1	0	0	0	15	6			
12	ATMORE, JAYLA		15	5-8	1-1	4-4	0	4	4	3	2	3	0	1	27	11			
15	HAMILTON, DANIKA		0	0-1	0-1	0-0	1	0	1	0	0	1	0	0	3	-4			
24	FULTON, KIYA		0	0-0	0-0	0-0	0	0	0	1	0	0	0	0	4	-4			
30	WORRELL, BROOKE		0	0-2	0-0	0-0	0	2	2	1	2	0	1	0	7	2			
TEAM																			
TOTALS							61	20-52	4-14	17-27	14	24	43	18	11	17	3	8	0

Shooting By Period

Period	FG	FG%	3FG	3FG%	FT	FT%
1st Qtr	7-16	44%	1-1	100%	5-7	71%
2nd Qtr	4-11	36%	0-4	00%	2-4	50%
3rd Qtr	6-18	33%	2-8	25%	1-2	50%
4th Qtr	3-7	43%	1-1	100%	9-14	64%
1st Half	11-27	41%	1-5	20%	7-11	64%
2nd Half	9-25	36%	3-9	33%	10-16	63%
Game	20-52	38.5%	4-14	28.6%	17-27	63.0%

Last FG: 4th-04:19
Biggest Run: 9-0
Largest lead: By 15 at 2-07:53
Technical Fouls: None.

Rollins 54

No.	Player	S	Pts	FG	3FG	FT	OR	DR	TR	PF	A	TO	Blk	Stl	Min	+/-			
00	MARTINEZ-TORO, YARI	*	6	2-9	2-8	0-0	1	0	1	0	2	1	0	1	20	-7			
04	HARRISON, JAYLYN	*	2	0-8	0-7	2-2	1	2	3	1	5	2	0	2	26	3			
21	DANIELS, DENISE	*	17	7-16	0-1	3-6	2	3	5	3	3	2	0	1	28	8			
22	LIA, RACHEL	*	11	5-7	1-1	0-0	1	6	7	1	2	5	0	1	26	6			
30	MCLENDON, CARLY	*	10	3-5	0-0	4-6	4	3	7	5	2	1	5	1	30	-5			
02	HALL, CHANDLER		0	0-1	0-1	0-0	0	1	1	2	0	0	0	1	4	-1			
05	NEWSOME, ASIA		3	0-2	0-1	3-4	0	0	0	1	0	1	0	2	12	-6			
10	CONTI, SUMMER		0	0-0	0-0	0-0	0	0	0	0	0	2	0	1	6	-12			
11	JABLONSKI, RACHEL		3	1-5	1-3	0-0	0	1	1	1	0	3	1	0	9	-3			
13	PLUVOISE, TANIYAH		2	1-2	0-1	0-0	0	3	3	2	0	0	0	0	17	-15			
24	TASSENT, YOKE		0	0-0	0-0	0-0	0	0	0	0	0	0	0	1	11	-5			
31	SMITH, JASMINE		0	0-3	0-0	0-0	1	1	2	2	0	0	0	0	11	2			
TEAM																			
TOTALS							54	19-58	4-23	12-18	10	20	35	18	14	17	6	11	0

Shooting By Period

Period	FG	FG%	3FG	3FG%	FT	FT%
1st Qtr	3-14	21%	0-4	00%	1-2	50%
2nd Qtr	5-15	33%	1-6	17%	4-7	57%
3rd Qtr	6-10	60%	2-4	50%	1-2	50%
4th Qtr	5-19	26%	1-9	11%	6-7	86%
1st Half	8-29	28%	1-10	10%	5-9	56%
2nd Half	11-29	38%	3-13	23%	7-9	78%
Game	19-58	32.8%	4-23	17.4%	12-18	66.7%

Last FG: 4th-00:28
Biggest Run: 7-0
Largest lead: By 0 at 1-09:17
Technical Fouls: None.

Game Notes:

Officials: **Dannica Mosher, Chastity Taylor, Allen Holton**
Attendance: **125**

Start Time: **2018-10-29 22:02:49**
End Time: **2018-10-30 04:10:04**
Game Duration: **367**

Score	1st	2nd	3rd	4th	TOT
DSC	20	10	15	16	61
RoI	7	15	15	17	54

DSC led for 0:00. RoI led for 0:00.
Game was tied for 0:57.
Times tied: 2 Lead Changes: 0

Points from	DSC	RoI
In the Paint	26	14
Off Turns	14	13
2nd Chance	0	0
Fast Break	11	11
Bench	18	8

Official Box Score
Daytona State vs Rollins
First Half Statistics Only
October 29, 2018 at Alford Sports Center (Warden Arena) - Winter Park, FL



Daytona State 30

No.	Player	S	Pts	FG	3FG	FT	OR	DR	TR	PF	A	TO	Blk	Stl	Min	+/-
00	ROBINSON, ALEAH		0	0-2	0-1	0-0	0	2	2	2	0	0	0	0	6	4
31	WILLIAMS, PARIS	*	2	1-3	0-0	0-0	0	1	1	1	0	1	0	0	11	5
03	LEE, CARRIE	*	0	0-1	0-0	0-0	0	0	0	0	0	0	0	0	12	4
04	GREEN, SHAUNTAVIA	*	6	2-4	1-3	1-2	2	1	3	0	1	1	0	1	11	7
12	ATMORE, JAYLA		8	3-4	0-0	2-2	0	3	3	1	1	1	0	0	14	8
15	HAMILTON, DANIKA		0	0-1	0-1	0-0	1	0	1	0	0	1	0	0	3	-4
21	SAM, MELISSA	*	7	2-5	0-0	3-4	2	2	4	2	0	2	0	2	16	12
24	FULTON, KIYA		0	0-0	0-0	0-0	0	0	0	1	0	0	0	0	4	-4
25	COPELAND, GIANA ZAIRA	*	7	3-5	0-0	1-3	3	3	6	2	0	2	0	0	15	6
30	WORRELL, BROOKE		0	0-2	0-0	0-0	0	2	2	1	2	0	1	0	7	2
	TEAM		0	0-0	0-0	0-0	2	0	2	0	0	0	0	0	0	0
	TOTALS		30	11-27	1-5	7-11	8	14	24	10	4	8	1	3	100	

Shooting By Period

Period	FG	FG%	3FG	3FG%	FT	FT%
1st Qtr	7-16	44%	1-1	100%	5-7	71%
2nd Qtr	4-11	36%	0-4	00%	2-4	50%
1st Half	11-27	41%	1-5	20%	7-11	64%
Game	20-52	38.5%	4-14	28.6%	17-27	63.0%

Last FG Half: DSC 2nd-02:25

Rollins 22

No.	Player	S	Pts	FG	3FG	FT	OR	DR	TR	PF	A	TO	Blk	Stl	Min	+/-
00	MARTINEZ-TORO, YARI	*	3	1-2	1-2	0-0	1	0	1	0	0	1	0	0	7	-8
02	HALL, CHANDLER		0	0-1	0-1	0-0	0	1	1	2	0	0	0	1	4	-1
04	HARRISON, JAYLYN	*	2	0-3	0-3	2-2	1	0	1	1	1	1	0	1	13	1
05	NEWSOME, ASIA		1	0-2	0-1	1-2	0	0	0	0	0	0	0	1	8	-8
10	CONTI, SUMMER		0	0-0	0-0	0-0	0	0	0	0	0	0	0	0	4	-7
11	JABLONSKI, RACHEL		0	0-3	0-1	0-0	0	0	0	1	0	1	0	0	5	-5
13	PLUVOISE, TANIYAH		0	0-1	0-1	0-0	0	0	0	1	0	0	0	0	9	-8
21	DANIELS, DENISE	*	9	4-10	0-1	1-2	2	1	3	1	2	2	0	0	15	-1
22	LIA, RACHEL	*	4	2-3	0-0	0-0	1	5	6	0	2	2	0	1	12	0
24	TASSENT, YOKE		0	0-0	0-0	0-0	0	0	0	0	0	0	0	1	6	0
30	MCLENDON, CARLY	*	3	1-2	0-0	1-3	0	2	2	1	0	1	4	1	14	-7
31	SMITH, JASMINE		0	0-2	0-0	0-0	0	0	0	1	0	0	0	0	4	4
	TEAM		0	0-0	0-0	0-0	3	0	3	0	0	0	0	0	0	0
	TOTALS		22	8-29	1-10	5-9	5	9	17	8	5	8	4	6	100	

Shooting By Period

Period	FG	FG%	3FG	3FG%	FT	FT%
1st Qtr	3-14	21%	0-4	00%	1-2	50%
2nd Qtr	5-15	33%	1-6	17%	4-7	57%
1st Half	8-29	28%	1-10	10%	5-9	56%
Game	19-58	32.8%	4-23	17.4%	12-18	66.7%

Last FG Half: Rol 2nd-04:48

Game Notes:

Officials: **Dannica Mosher, Chastity Taylor, Allen Holton**
Attendance: **125**

Start Time: **2018-10-29 22:02:49**
End Time: **2018-10-30 04:10:04**
Game Duration: **367**

Score	1st	2nd	3rd	4th	TOT
DSC	20	10	15	16	61
Rol	7	15	15	17	54

Points from (This Period)	DSC	Rol
In the Paint	16	8
Off Turns	5	7
2nd Chance	0	0
Fast Break	7	4
Bench	8	1

Official Box Score
Daytona State vs Rollins
First Quarter Statistics Only
October 29, 2018 at Alford Sports Center (Warden Arena) - Winter Park, FL



Daytona State 20

No.	Player	S	Pts	FG	3FG	FT	OR	DR	TR	PF	A	TO	Blk	Stl	Min	+/-
03	LEE, CARRIE	*	0	0-1	0-0	0-0	0	0	0	0	0	0	0	0	6	9
04	GREEN, SHAUNTAVIA	*	6	2-2	1-1	1-2	1	1	2	0	0	1	0	1	8	11
21	SAM, MELISSA	*	5	2-5	0-0	1-2	1	1	2	0	0	0	0	1	10	13
25	COPELAND, GIANA ZAIRA	*	5	2-3	0-0	1-1	2	1	3	1	0	1	0	0	7	10
31	WILLIAMS, PARIS	*	0	0-2	0-0	0-0	0	1	1	1	0	0	0	0	6	6
00	ROBINSON, ALEAH		0	0-0	0-0	0-0	0	0	0	1	0	0	0	0	2	3
12	ATMORE, JAYLA		4	1-2	0-0	2-2	0	2	2	1	1	1	0	0	7	7
15	HAMILTON, DANIKA		0	0-0	0-0	0-0	0	0	0	0	0	0	0	0	0	0
24	FULTON, KIYA		0	0-0	0-0	0-0	0	0	0	0	0	0	0	0	0	0
30	WORRELL, BROOKE		0	0-1	0-0	0-0	0	2	2	0	2	0	1	0	3	6
TEAM								1	0	1	0	0				
TOTALS			20	7-16	1-1	5-7	4	8	13	4	3	3	1	2	50	

Shooting By Period

Period	FG	FG%	3FG	3FG%	FT	FT%
1st Qtr	7-16	44%	1-1	100%	5-7	71%
2nd Qtr	4-11	36%	0-4	00%	2-4	50%
1st Half	7-16	44%	1-1	100%	5-7	71%
1st Half	11-27	41%	1-5	20%	7-11	64%
Game	20-52	38.5%	4-14	28.6%	17-27	63.0%

Rollins 7

No.	Player	S	Pts	FG	3FG	FT	OR	DR	TR	PF	A	TO	Blk	Stl	Min	+/-
00	MARTINEZ-TORO, YARI	*	0	0-0	0-0	0-0	0	0	0	0	0	0	0	0	4	-6
04	HARRISON, JAYLYN	*	0	0-0	0-0	0-0	0	0	0	1	0	0	0	0	6	-6
21	DANIELS, DENISE	*	4	2-7	0-1	0-0	0	1	1	0	1	1	0	0	8	-8
22	LIA, RACHEL	*	2	1-1	0-0	0-0	0	4	4	0	2	2	0	0	6	-6
30	MCLENDON, CARLY	*	0	0-1	0-0	0-0	0	1	1	1	0	1	4	0	7	-13
02	HALL, CHANDLER		0	0-0	0-0	0-0	0	0	0	0	0	0	0	0	0	0
05	NEWSOME, ASIA		1	0-1	0-1	1-2	0	0	0	0	0	0	0	1	4	-7
10	CONTI, SUMMER		0	0-0	0-0	0-0	0	0	0	0	0	0	0	0	4	-7
11	JABLONSKI, RACHEL		0	0-3	0-1	0-0	0	0	0	1	0	1	0	0	5	-5
13	PLUVOISE, TANIYAH		0	0-1	0-1	0-0	0	0	0	1	0	0	0	0	6	-7
24	TASSENT, YOKE		0	0-0	0-0	0-0	0	0	0	0	0	0	0	0	0	0
31	SMITH, JASMINE		0	0-0	0-0	0-0	0	0	0	0	0	0	0	0	0	0
TEAM								2	0	2	0	0				
TOTALS			7	3-14	0-4	1-2	0	6	8	4	3	5	4	1	50	

Shooting By Period

Period	FG	FG%	3FG	3FG%	FT	FT%
1st Qtr	3-14	21%	0-4	00%	1-2	50%
2nd Qtr	5-15	33%	1-6	17%	4-7	57%
1st Half	3-14	21%	0-4	00%	1-2	50%
1st Half	8-29	28%	1-10	10%	5-9	56%
Game	19-58	32.8%	4-23	17.4%	12-18	66.7%

Game Notes:

Officials: **Dannica Mosher, Chastity Taylor, Allen Holton**
Attendance: 125

Start Time: 2018-10-29 22:02:49
End Time: 2018-10-30 04:10:04
Game Duration: 367

Score	1st	2nd	3rd	4th	TOT
DSC	20	10	15	16	61
Rol	7	15	15	17	54

Points from (This Period)	DSC	Rol
In the Paint	10	4
Off Turns	5	1
2nd Chance	0	0
Fast Break	5	0
Bench	4	1

**Official Play-By-Play
Daytona State vs Rollins
First Quarter**

October 29, 2018 at Alford Sports Center (Warden Arena) - Winter Park, FL



Period 1

Starters:

Daytona State: 31 WILLIAMS, PARIS; 3 LEE, CARRIE; 4 GREEN, SHAUNTA VIA; 21 SAM, MELISSA; 25 COPELAND, GIANA ZAIRA;

Rollins: 0 MARTINEZ-TORO, YARI; 4 HARRISON, JAYLYN; 21 DANIELS, DENISE; 22 LIA, RACHEL; 30 MCLENDON, CARLY;

Time	VISITORS: Daytona State	Score	Margin	HOME: Rollins
09:48				MISSED JUMPER by DANIELS, DENISE
09:43	REBOUND (DEF) by GREEN, SHAUNTA VIA			
09:31	MISSED LAYUP by SAM, MELISSA			
09:19	REBOUND (OFF) by SAM, MELISSA			
09:19	GOOD! LAYUP by SAM, MELISSA	0-2	V 2	
09:17		2-2	T	GOOD! JUMPER by DANIELS, DENISE [PNT]
09:17				ASSIST by LIA, RACHEL
09:05	MISSED JUMPER by WILLIAMS, PARIS			
09:05				BLOCK by MCLENDON, CARLY
09:01	REBOUND (OFF) by COPELAND, GIANA ZAIRA			
09:01	GOOD! LAYUP by COPELAND, GIANA ZAIRA [PNT]	2-4	V 2	
09:01				FOUL (PERSONAL) by MCLENDON, CARLY
08:58	GOOD! FT by COPELAND, GIANA ZAIRA	2-5	V 3	
08:53				TURNOVER (BADPASS) by MCLENDON, CARLY
08:53	STEAL by GREEN, SHAUNTA VIA			
08:44	MISSED JUMPER by COPELAND, GIANA ZAIRA			
08:44				BLOCK by MCLENDON, CARLY
08:38	REBOUND (OFF) by COPELAND, GIANA ZAIRA			
08:36	GOOD! LAYUP by COPELAND, GIANA ZAIRA [PNT]	2-7	V 5	
08:27				MISSED 3PTR by DANIELS, DENISE
08:23	REBOUND (DEF) by WILLIAMS, PARIS			
07:59	MISSED JUMPER by LEE, CARRIE			
07:59				BLOCK by MCLENDON, CARLY
07:59	REBOUND (OFF) by TEAM			
07:54	MISSED JUMPER by WILLIAMS, PARIS			
07:49				REBOUND (DEF) by LIA, RACHEL
07:47				TURNOVER (BADPASS) by LIA, RACHEL
07:32	MISSED JUMPER by SAM, MELISSA			
07:26				REBOUND (DEF) by DANIELS, DENISE
07:17				MISSED JUMPER by DANIELS, DENISE
07:14				REBOUND (OFF) by TEAM
07:10	FOUL (PERSONAL) by WILLIAMS, PARIS			
07:04				TURNOVER (BADPASS) by LIA, RACHEL
07:04	STEAL by SAM, MELISSA			
07:00				FOUL (PERSONAL) by HARRISON, JAYLYN
07:00	GOOD! FT by GREEN, SHAUNTA VIA [FB]	2-8	V 6	
07:00	SUB OUT: LEE, CARRIE			
07:00	SUB IN: ATMORE, JAYLA			
06:58	MISSED FT by GREEN, SHAUNTA VIA			
06:57				REBOUND (DEF) by LIA, RACHEL
06:43				MISSED JUMPER by MCLENDON, CARLY
06:39	REBOUND (DEF) by COPELAND, GIANA ZAIRA			
06:20	MISSED LAYUP by SAM, MELISSA			
06:15				REBOUND (DEF) by LIA, RACHEL
06:10				MISSED JUMPER by DANIELS, DENISE
06:03	REBOUND (DEF) by ATMORE, JAYLA			
05:51	MISSED JUMPER by ATMORE, JAYLA			
05:49				REBOUND (DEF) by MCLENDON, CARLY
05:49	FOUL (PERSONAL) by COPELAND, GIANA ZAIRA			
05:49				SUB OUT: MCLENDON, CARLY
05:49				SUB IN: PLUVOISE, TANIYAH
05:49				SUB OUT: MARTINEZ-TORO, YARI
05:49				SUB IN: JABLONSKI, RACHEL
05:29		4-8	V 4	GOOD! JUMPER by DANIELS, DENISE
05:29				ASSIST by LIA, RACHEL
05:21	TURNOVER (BADPASS) by GREEN, SHAUNTA VIA			
05:21	SUB OUT: COPELAND, GIANA ZAIRA			
05:21	SUB IN: ROBINSON, ALEAH			
05:21	SUB OUT: GREEN, SHAUNTA VIA			
05:21	SUB IN: LEE, CARRIE			
05:08				TURNOVER (TRAVEL) by DANIELS, DENISE
05:00	GOOD! JUMPER by ATMORE, JAYLA [FB/PNT]	4-10	V 6	
04:46				MISSED JUMPER by JABLONSKI, RACHEL
04:42	REBOUND (DEF) by SAM, MELISSA			
04:22				FOUL (PERSONAL) by PLUVOISE, TANIYAH
04:22	GOOD! FT by SAM, MELISSA	4-11	V 7	
04:21	MISSED FT by SAM, MELISSA			
04:19				REBOUND (DEF) by LIA, RACHEL
03:57		6-11	V 5	GOOD! LAYUP by LIA, RACHEL [PNT]
03:57				ASSIST by DANIELS, DENISE

Time	VISITORS: Daytona State	Score	Margin	HOME: Rollins
03:36				FOUL (PERSONAL) by JABLONSKI, RACHEL
03:36	GOOD! FT by ATMORE, JAYLA	6-12	V 6	
03:36				SUB OUT: HARRISON, JAYLYN
03:36				SUB IN: CONTI, SUMMER
03:36				SUB OUT: DANIELS, DENISE
03:36				SUB IN: NEWSOME, ASIA
03:36				SUB OUT: LIA, RACHEL
03:36				SUB IN: MCLENDON, CARLY
03:36	SUB OUT: WILLIAMS, PARIS			
03:36	SUB IN: GREEN, SHAUNTAVIA			
03:36	GOOD! FT by ATMORE, JAYLA	6-13	V 7	
03:20	FOUL (PERSONAL) by ROBINSON, ALEAH			
03:20	SUB OUT: ROBINSON, ALEAH			
03:20	SUB IN: WORRELL, BROOKE			
03:14				TURNOVER (BADPASS) by JABLONSKI, RACHEL
02:49	MISSED JUMPER by WORRELL, BROOKE			
02:49				BLOCK by MCLENDON, CARLY
02:41	REBOUND (OFF) by GREEN, SHAUNTAVIA			
02:41	TURNOVER (BADPASS) by ATMORE, JAYLA			
02:41				STEAL by NEWSOME, ASIA
02:41	FOUL (PERSONAL) by ATMORE, JAYLA			
02:41				MISSED FT by NEWSOME, ASIA
02:41				REBOUND (OFF) by TEAM
02:41	SUB OUT: LEE, CARRIE			
02:41	SUB IN: COPELAND, GIANA ZAIRA			
02:41		7-13	V 6	GOOD! FT by NEWSOME, ASIA
02:13	GOOD! 3PTR by GREEN, SHAUNTAVIA	7-16	V 9	
02:13	ASSIST by ATMORE, JAYLA			
01:47				MISSED JUMPER by JABLONSKI, RACHEL
01:47	BLOCK by WORRELL, BROOKE			
01:39	REBOUND (DEF) by WORRELL, BROOKE			
01:37	GOOD! LAYUP by GREEN, SHAUNTAVIA [FB/PNT]	7-18	V 11	
01:37	ASSIST by WORRELL, BROOKE			
01:18				MISSED 3PTR by JABLONSKI, RACHEL
01:15				REBOUND (OFF) by TEAM
01:15				SUB OUT: JABLONSKI, RACHEL
01:15				SUB IN: DANIELS, DENISE
00:59				MISSED 3PTR by NEWSOME, ASIA
00:53	REBOUND (DEF) by WORRELL, BROOKE			
00:50	GOOD! JUMPER by SAM, MELISSA	7-20	V 13	
00:50	ASSIST by WORRELL, BROOKE			
00:30				MISSED JUMPER by DANIELS, DENISE
00:26	REBOUND (DEF) by ATMORE, JAYLA			
00:26				SUB OUT: MCLENDON, CARLY
00:26				SUB IN: SMITH, JASMINE
00:07	TURNOVER (TRAVEL) by COPELAND, GIANA ZAIRA			
00:00				MISSED 3PTR by PLUVOISE, TANIYAH
00:00				REBOUND (OFF) by TEAM

Daytona State 20, Rollins 7

Points from (This Period)	DSC	RoI
In the Paint	10	4
Off Turns	5	1
2nd Chance	0	0
Fast Break	5	0
Bench	4	1

Official Box Score
Daytona State vs Rollins
Second Quarter Statistics Only
October 29, 2018 at Alford Sports Center (Warden Arena) - Winter Park, FL



Daytona State 10

No.	Player	S	Pts	FG	3FG	FT	OR	DR	TR	PF	A	TO	Blk	Stl	Min	+/-
03	LEE, CARRIE	*	0	0-0	0-0	0-0	0	0	0	0	0	0	0	0	6	-5
04	GREEN, SHAUNTAVIA	*	0	0-2	0-2	0-0	1	0	1	0	1	0	0	0	3	-4
21	SAM, MELISSA	*	2	0-0	0-0	2-2	1	1	2	2	0	2	0	1	6	-1
25	COPELAND, GIANA ZAIRA	*	2	1-2	0-0	0-2	1	2	3	1	0	1	0	0	8	-4
31	WILLIAMS, PARIS	*	2	1-1	0-0	0-0	0	0	0	0	0	1	0	0	5	-1
00	ROBINSON, ALEAH		0	0-2	0-1	0-0	0	2	2	1	0	0	0	0	4	1
12	ATMORE, JAYLA		4	2-2	0-0	0-0	0	1	1	0	0	0	0	0	7	1
15	HAMILTON, DANIKA		0	0-1	0-1	0-0	1	0	1	0	0	1	0	0	3	-4
24	FULTON, KIYA		0	0-0	0-0	0-0	0	0	0	1	0	0	0	0	4	-4
30	WORRELL, BROOKE		0	0-1	0-0	0-0	0	0	0	1	0	0	0	0	4	-4
	TEAM						1	0	1	0		0				
TOTALS			10	4-11	0-4	2-4	4	6	11	6	1	5	0	1	50	

Shooting By Period

Period	FG	FG%	3FG	3FG%	FT	FT%
3rd Qtr	6-18	33%	2-8	25%	1-2	50%
4th Qtr	3-7	43%	1-1	100%	9-14	64%
2nd Half	4-11	36%	0-4	00%	2-4	50%
2nd Half	9-25	36%	3-9	33%	10-16	63%
Game	20-52	38.5%	4-14	28.6%	17-27	63.0%

Rollins 15

No.	Player	S	Pts	FG	3FG	FT	OR	DR	TR	PF	A	TO	Blk	Stl	Min	+/-
00	MARTINEZ-TORO, YARI	*	3	1-2	1-2	0-0	1	0	1	0	0	1	0	0	3	-2
04	HARRISON, JAYLYN	*	2	0-3	0-3	2-2	1	0	1	0	1	1	0	1	7	7
21	DANIELS, DENISE	*	5	2-3	0-0	1-2	2	0	2	1	1	1	0	0	7	7
22	LIA, RACHEL	*	2	1-2	0-0	0-0	1	1	2	0	0	0	0	1	6	6
30	MCLENDON, CARLY	*	3	1-1	0-0	1-3	0	1	1	0	0	0	0	1	7	6
02	HALL, CHANDLER		0	0-1	0-1	0-0	0	1	1	2	0	0	0	1	4	-1
05	NEWSOME, ASIA		0	0-1	0-0	0-0	0	0	0	0	0	0	0	0	4	-1
10	CONTI, SUMMER		0	0-0	0-0	0-0	0	0	0	0	0	0	0	0	0	0
11	JABLONSKI, RACHEL		0	0-0	0-0	0-0	0	0	0	0	0	0	0	0	0	0
13	PLUVOISE, TANIYAH		0	0-0	0-0	0-0	0	0	0	0	0	0	0	0	3	-1
24	TASSENT, YOKE		0	0-0	0-0	0-0	0	0	0	0	0	0	0	1	6	0
31	SMITH, JASMINE		0	0-2	0-0	0-0	0	0	0	1	0	0	0	0	4	4
	TEAM						1	0	1	0		0				
TOTALS			15	5-15	1-6	4-7	5	3	9	4	2	3	0	5	50	

Shooting By Period

Period	FG	FG%	3FG	3FG%	FT	FT%
3rd Qtr	6-10	60%	2-4	50%	1-2	50%
4th Qtr	5-19	26%	1-9	11%	6-7	86%
2nd Half	5-15	33%	1-6	17%	4-7	57%
2nd Half	11-29	38%	3-13	23%	7-9	78%
Game	19-58	32.8%	4-23	17.4%	12-18	66.7%

Game Notes:

Officials: **Dannica Mosher, Chastity Taylor, Allen Holton**
Attendance: 125

Start Time: 2018-10-29 22:02:49
End Time: 2018-10-30 04:10:04
Game Duration: 367

Score	1st	2nd	3rd	4th	TOT
DSC	20	10	15	16	61
Rol	7	15	15	17	54

Points from (This Period)	DSC	Rol
In the Paint	6	4
Off Turns	0	6
2nd Chance	0	0
Fast Break	2	4
Bench	4	0

**Official Play-By-Play
Daytona State vs Rollins
Second Quarter**

October 29, 2018 at Alford Sports Center (Warden Arena) - Winter Park, FL



Period 2

Starters:

Daytona State: 31 WILLIAMS, PARIS; 3 LEE, CARRIE; 4 GREEN, SHAUNTAVIA; 21 SAM, MELISSA; 25 COPELAND, GIANA ZAIRA;

Rollins: 0 MARTINEZ-TORO, YARI; 4 HARRISON, JAYLYN; 21 DANIELS, DENISE; 22 LIA, RACHEL; 30 MCLENDON, CARLY;

Time	VISITORS: Daytona State	Score	Margin	HOME: Rollins
09:58				SUB OUT: CONTI, SUMMER
09:58				SUB IN: HARRISON, JAYLYN
09:58	SUB OUT: GREEN, SHAUNTAVIA			
09:58	SUB IN: LEE, CARRIE			
09:58	SUB OUT: SAM, MELISSA			
09:58	SUB IN: FULTON, KIYA			
09:52				MISSED 3PTR by HARRISON, JAYLYN
09:48	REBOUND (DEF) by ATMORE, JAYLA			
09:44	GOOD! LAYUP by ATMORE, JAYLA [FB/PNT]	7-22	V 15	
09:24				MISSED JUMPER by NEWSOME, ASIA
09:22				REBOUND (OFF) by TEAM
09:18	SUB OUT: ATMORE, JAYLA			
09:18	SUB IN: GREEN, SHAUNTAVIA			
08:49				MISSED JUMPER by SMITH, JASMINE
08:46				REBOUND (OFF) by DANIELS, DENISE
08:44		9-22	V 13	GOOD! JUMPER by DANIELS, DENISE
08:21	MISSED 3PTR by GREEN, SHAUNTAVIA			
08:17	REBOUND (OFF) by GREEN, SHAUNTAVIA			
07:53	GOOD! JUMPER by COPELAND, GIANA ZAIRA	9-24	V 15	
07:53	ASSIST by GREEN, SHAUNTAVIA			
07:43				SUB OUT: PLUVOISE, TANIYAH
07:43				SUB IN: LIA, RACHEL
07:43				SUB OUT: NEWSOME, ASIA
07:43				SUB IN: MCLENDON, CARLY
07:41	FOUL (PERSONAL) by FULTON, KIYA			
07:34				MISSED JUMPER by SMITH, JASMINE
07:24				REBOUND (OFF) by LIA, RACHEL
07:23		11-24	V 13	GOOD! JUMPER by LIA, RACHEL
07:19	TURNOVER (BADPASS) by COPELAND, GIANA ZAIRA			
07:19				STEAL by LIA, RACHEL
07:04		13-24	V 11	GOOD! LAYUP by DANIELS, DENISE [PNT]
06:49	MISSED 3PTR by GREEN, SHAUNTAVIA			
06:46	REBOUND (OFF) by TEAM			
06:46	SUB OUT: GREEN, SHAUNTAVIA			
06:46	SUB IN: HAMILTON, DANIKA			
06:42	MISSED JUMPER by WORRELL, BROOKE			
06:37				REBOUND (DEF) by MCLENDON, CARLY
06:31				MISSED 3PTR by HARRISON, JAYLYN
06:27				REBOUND (OFF) by DANIELS, DENISE
06:25				MISSED JUMPER by DANIELS, DENISE
06:18				REBOUND (OFF) by HARRISON, JAYLYN
06:14				TURNOVER (BADPASS) by DANIELS, DENISE
06:14	STEAL by SAM, MELISSA			
06:02	TURNOVER (BADPASS) by SAM, MELISSA			
06:02				STEAL by MCLENDON, CARLY
06:02		15-24	V 9	GOOD! JUMPER by MCLENDON, CARLY [FB/PNT]
06:02				ASSIST by HARRISON, JAYLYN
06:02	FOUL (PERSONAL) by WORRELL, BROOKE			
06:02	SUB OUT: LEE, CARRIE			
06:02	SUB IN: WILLIAMS, PARIS			
06:02	SUB OUT: FULTON, KIYA			
06:02	SUB IN: ATMORE, JAYLA			
06:02	SUB OUT: WORRELL, BROOKE			
06:02	SUB IN: SAM, MELISSA			
06:02		16-24	V 8	GOOD! FT by MCLENDON, CARLY [FB]
05:51				SUB OUT: SMITH, JASMINE
05:51				SUB IN: TASSENT, YOKE
05:41	MISSED 3PTR by HAMILTON, DANIKA			
05:37	REBOUND (OFF) by HAMILTON, DANIKA			
05:35	TURNOVER (BADPASS) by HAMILTON, DANIKA			
05:35				STEAL by HARRISON, JAYLYN
05:25				MISSED 3PTR by HARRISON, JAYLYN
05:21	REBOUND (DEF) by COPELAND, GIANA ZAIRA			
05:18	TIMEOUT 30SEC			
05:03	GOOD! JUMPER by ATMORE, JAYLA	16-26	V 10	
04:48		19-26	V 7	GOOD! 3PTR by MARTINEZ-TORO, YARI
04:48				ASSIST by DANIELS, DENISE
04:30				SUB OUT: HARRISON, JAYLYN
04:30				SUB IN: MARTINEZ-TORO, YARI
04:18				FOUL (PERSONAL) by DANIELS, DENISE

Time	VISITORS: Daytona State	Score	Margin	HOME: Rollins
04:18				SUB OUT: DANIELS, DENISE
04:18				SUB IN: HALL, CHANDLER
04:11	MISSED JUMPER by COPELAND, GIANA ZAIRA			
04:09	REBOUND (OFF) by COPELAND, GIANA ZAIRA			
04:07				FOUL (PERSONAL) by HALL, CHANDLER
04:07	MISSED FT by COPELAND, GIANA ZAIRA			
04:07	REBOUND (OFF) by TEAM			
04:07	MISSED FT by COPELAND, GIANA ZAIRA			
04:03				REBOUND (DEF) by HALL, CHANDLER
04:01	SUB OUT: HAMILTON, DANIKA			
04:01	SUB IN: ROBINSON, ALEAH			
03:50				TURNOVER (DRIBBLING) by MARTINEZ-TORO, YARI
03:26	FOUL (PERSONAL) by COPELAND, GIANA ZAIRA			
03:12				MISSED 3PTR by MARTINEZ-TORO, YARI
03:08	REBOUND (DEF) by COPELAND, GIANA ZAIRA			
02:51	MISSED 3PTR by ROBINSON, ALEAH			
02:46				REBOUND (DEF) by LIA, RACHEL
02:44				MISSED LAYUP by LIA, RACHEL
02:41				REBOUND (OFF) by MARTINEZ-TORO, YARI
02:25				MISSED 3PTR by HALL, CHANDLER
02:25	REBOUND (DEF) by ROBINSON, ALEAH			
02:25	GOOD! LAYUP by WILLIAMS, PARIS [PNT]	19-28	V 9	
02:20	FOUL (PERSONAL) by SAM, MELISSA			
01:35				MISSED FT by MCLENDON, CARLY
01:35				REBOUND (OFF) by TEAM
01:35				SUB OUT: LIA, RACHEL
01:35				SUB IN: NEWSOME, ASIA
01:35				SUB OUT: MARTINEZ-TORO, YARI
01:35				SUB IN: HARRISON, JAYLYN
01:35	SUB OUT: COPELAND, GIANA ZAIRA			
01:35	SUB IN: LEE, CARRIE			
01:34				MISSED FT by MCLENDON, CARLY
01:32	REBOUND (DEF) by SAM, MELISSA			
01:26	TURNOVER (BADPASS) by SAM, MELISSA			
01:26				STEAL by TASSENT, YOKE
01:09				TURNOVER (DRIBBLING) by HARRISON, JAYLYN
01:09				SUB OUT: MCLENDON, CARLY
01:09				SUB IN: DANIELS, DENISE
00:59				FOUL (PERSONAL) by HALL, CHANDLER
00:41	TURNOVER (BADPASS) by WILLIAMS, PARIS			
00:41				STEAL by HALL, CHANDLER
00:34	FOUL (PERSONAL) by ROBINSON, ALEAH			
00:34		20-28	V 8	GOOD! FT by DANIELS, DENISE [FB]
00:34				SUB OUT: HALL, CHANDLER
00:34				SUB IN: SMITH, JASMINE
00:34	SUB OUT: WILLIAMS, PARIS			
00:34	SUB IN: GREEN, SHAUNTAVIA			
00:33				MISSED FT by DANIELS, DENISE
00:32	REBOUND (DEF) by ROBINSON, ALEAH			
00:19	MISSED JUMPER by ROBINSON, ALEAH			
00:17	REBOUND (OFF) by SAM, MELISSA			
00:17				FOUL (PERSONAL) by SMITH, JASMINE
00:17	GOOD! FT by SAM, MELISSA	20-29	V 9	
00:17				SUB OUT: SMITH, JASMINE
00:17				SUB IN: PLUVOISE, TANIYAH
00:16	GOOD! FT by SAM, MELISSA	20-30	V 10	
00:02	FOUL (PERSONAL) by SAM, MELISSA			
00:02		21-30	V 9	GOOD! FT by HARRISON, JAYLYN
00:02		22-30	V 8	GOOD! FT by HARRISON, JAYLYN

Daytona State 30, Rollins 22

Points from (This Period)	DSC	RoI
In the Paint	6	4
Off Turns	0	6
2nd Chance	0	0
Fast Break	2	4
Bench	4	0

Official Box Score
Daytona State vs Rollins
Second Half Statistics Only
October 29, 2018 at Alford Sports Center (Warden Arena) - Winter Park, FL



Daytona State 31

No.	Player	S	Pts	FG	3FG	FT	OR	DR	TR	PF	A	TO	Blk	Stl	Min	+/-
00	ROBINSON, ALEAH		3	1-5	1-3	0-0	2	0	2	0	1	0	0	0	8	2
31	WILLIAMS, PARIS	*	4	1-4	1-3	1-4	0	2	2	2	1	1	0	0	16	-4
03	LEE, CARRIE	*	1	0-1	0-1	1-2	1	2	3	0	0	1	0	0	10	-6
04	GREEN, SHAUNTA VIA	*	2	1-5	0-1	0-0	0	1	1	1	4	3	0	1	16	4
12	ATMORE, JAYLA		7	2-4	1-1	2-2	0	1	1	2	1	2	0	1	14	3
15	HAMILTON, DANIKA		0	0-0	0-0	0-0	0	0	0	0	0	0	0	0	0	0
21	SAM, MELISSA	*	10	3-4	0-0	4-6	2	1	3	0	0	1	0	3	20	-1
24	FULTON, KIYA		0	0-0	0-0	0-0	0	0	0	0	0	0	0	0	0	0
25	COPELAND, GIANA ZAIRA	*	4	1-2	0-0	2-2	1	3	4	3	0	1	2	0	17	-3
30	WORRELL, BROOKE		0	0-0	0-0	0-0	0	0	0	0	0	0	0	0	0	0
	TEAM		0	0-0	0-0	0-0	1	2	3	0	0	0	0	0	0	0
TOTALS			31	9-25	3-9	10-16	6	10	19	8	7	9	2	5	100	

Shooting By Period

Period	FG	FG%	3FG	3FG%	FT	FT%
3rd Qtr	6-18	33%	2-8	25%	1-2	50%
4th Qtr	3-7	43%	1-1	100%	9-14	64%
2nd Half	9-25	36%	3-9	33%	10-16	63%
Game	20-52	38.5%	4-14	28.6%	17-27	63.0%

Last FG Half: DSC 4th-04:19

Rollins 32

No.	Player	S	Pts	FG	3FG	FT	OR	DR	TR	PF	A	TO	Blk	Stl	Min	+/-
00	MARTINEZ-TORO, YARI	*	3	1-7	1-6	0-0	0	0	0	0	2	0	0	1	13	1
02	HALL, CHANDLER		0	0-0	0-0	0-0	0	0	0	0	0	0	0	0	0	0
04	HARRISON, JAYLYN	*	0	0-5	0-4	0-0	0	2	2	0	4	1	0	1	12	2
05	NEWSOME, ASIA		2	0-0	0-0	2-2	0	0	0	1	0	1	0	1	5	2
10	CONTI, SUMMER		0	0-0	0-0	0-0	0	0	0	0	0	2	0	1	2	-5
11	JABLONSKI, RACHEL		3	1-2	1-2	0-0	0	1	1	0	0	2	1	0	5	2
13	PLUVOISE, TANIYAH		2	1-1	0-0	0-0	0	3	3	1	0	0	0	0	9	-7
21	DANIELS, DENISE	*	8	3-6	0-0	2-4	0	2	2	2	1	0	0	1	13	9
22	LIA, RACHEL	*	7	3-4	1-1	0-0	0	1	1	1	0	3	0	0	13	6
24	TASSENT, YOKE		0	0-0	0-0	0-0	0	0	0	0	0	0	0	0	6	-5
30	MCLENDON, CARLY	*	7	2-3	0-0	3-3	4	1	5	4	2	0	1	0	16	2
31	SMITH, JASMINE		0	0-1	0-0	0-0	1	1	2	1	0	0	0	0	6	-2
	TEAM		0	0-0	0-0	0-0	2	0	2	0	0	0	0	0	0	0
TOTALS			32	11-29	3-13	7-9	5	11	18	10	9	9	2	5	100	

Shooting By Period

Period	FG	FG%	3FG	3FG%	FT	FT%
3rd Qtr	6-10	60%	2-4	50%	1-2	50%
4th Qtr	5-19	26%	1-9	11%	6-7	86%
2nd Half	11-29	38%	3-13	23%	7-9	78%
Game	19-58	32.8%	4-23	17.4%	12-18	66.7%

Last FG Half: Rol 4th-00:28

Game Notes:

Officials: **Dannica Mosher, Chastity Taylor, Allen Holton**
Attendance: 125

Start Time: **2018-10-29 22:02:49**
End Time: **2018-10-30 04:10:04**
Game Duration: 367

Score	1st	2nd	3rd	4th	TOT
DSC	20	10	15	16	61
Rol	7	15	15	17	54

Points from (This Period)	DSC	Rol
In the Paint	10	6
Off Turns	9	6
2nd Chance	0	0
Fast Break	4	7
Bench	10	7

Official Box Score
Daytona State vs Rollins
Third Quarter Statistics Only
October 29, 2018 at Alford Sports Center (Warden Arena) - Winter Park, FL



Daytona State 31

No.	Player	S	Pts	FG	3FG	FT	OR	DR	TR	PF	A	TO	Blk	Stl	Min	+/-
03	LEE, CARRIE	*	0	0-1	0-1	0-0	0	0	0	0	0	0	0	0	4	-5
04	GREEN, SHAUNTAVIA	*	2	1-4	0-1	0-0	0	1	1	1	4	1	0	1	10	0
21	SAM, MELISSA	*	3	1-2	0-0	1-2	2	1	3	0	0	0	0	2	10	0
25	COPELAND, GIANA ZAIRA	*	2	1-1	0-0	0-0	0	2	2	0	0	1	0	0	7	-1
31	WILLIAMS, PARIS	*	3	1-3	1-3	0-0	0	0	0	1	0	0	0	0	9	-1
00	ROBINSON, ALEAH		0	0-4	0-2	0-0	2	0	2	0	0	0	0	0	4	2
12	ATMORE, JAYLA		5	2-3	1-1	0-0	0	0	0	1	0	0	0	0	6	5
15	HAMILTON, DANIKA		0	0-0	0-0	0-0	0	0	0	0	0	0	0	0	0	0
24	FULTON, KIYA		0	0-0	0-0	0-0	0	0	0	0	0	0	0	0	0	0
30	WORRELL, BROOKE		0	0-0	0-0	0-0	0	0	0	0	0	0	0	0	0	0
TEAM							1	0	1	0	0	0	0	0	0	0
TOTALS			15	6-18	2-8	1-2	4	4	9	3	4	2	0	3	50	

Shooting By Period

Period	FG	FG%	3FG	3FG%	FT	FT%
2nd Half	0-0	0%	0-0	0%	0-0	0%
Game	20-52	38.5%	4-14	28.6%	17-27	63.0%

Rollins 32

No.	Player	S	Pts	FG	3FG	FT	OR	DR	TR	PF	A	TO	Blk	Stl	Min	+/-
00	MARTINEZ-TORO, YARI	*	3	1-2	1-2	0-0	0	0	0	0	1	0	0	0	6	-2
04	HARRISON, JAYLYN	*	0	0-1	0-0	0-0	0	2	2	0	3	0	0	1	4	5
21	DANIELS, DENISE	*	7	3-4	0-0	1-2	0	1	1	1	1	0	0	0	6	6
22	LIA, RACHEL	*	0	0-0	0-0	0-0	0	1	1	0	0	1	0	0	6	4
30	MCLENDON, CARLY	*	0	0-0	0-0	0-0	1	0	1	1	1	0	1	0	7	0
02	HALL, CHANDLER		0	0-0	0-0	0-0	0	0	0	0	0	0	0	0	0	0
05	NEWSOME, ASIA		0	0-0	0-0	0-0	0	0	0	0	0	0	0	0	0	0
10	CONTI, SUMMER		0	0-0	0-0	0-0	0	0	0	0	0	2	0	1	2	-5
11	JABLONSKI, RACHEL		3	1-2	1-2	0-0	0	1	1	0	0	2	1	0	5	2
13	PLUVOISE, TANIYAH		2	1-1	0-0	0-0	0	2	2	1	0	0	0	0	6	-5
24	TASSENT, YOKE		0	0-0	0-0	0-0	0	0	0	0	0	0	0	0	6	-5
31	SMITH, JASMINE		0	0-0	0-0	0-0	0	1	1	0	0	0	0	0	3	0
TEAM							0	0	0	0	0	0	0	0	0	
TOTALS			15	6-10	2-4	1-2	1	8	9	3	6	5	2	2	50	

Shooting By Period

Period	FG	FG%	3FG	3FG%	FT	FT%
2nd Half	0-0	0%	0-0	0%	0-0	0%
Game	19-58	32.8%	4-23	17.4%	12-18	66.7%

Game Notes:

Officials: **Dannica Mosher, Chastity Taylor, Allen Holton**
Attendance: **125**

Start Time: **2018-10-29 22:02:49**
End Time: **2018-10-30 04:10:04**
Game Duration: **367**

Score	1st	2nd	3rd	4th	TOT
DSC	20	10	15	16	61
Rol	7	15	15	17	54

Points from (This Period)	DSC	Rol
In the Paint	8	2
Off Turns	7	3
2nd Chance	0	0
Fast Break	2	5
Bench	5	5

**Official Play-By-Play
Daytona State vs Rollins
Third Quarter**

October 29, 2018 at Alford Sports Center (Warden Arena) - Winter Park, FL



Period 3

Starters:

Daytona State: 31 WILLIAMS, PARIS; 3 LEE, CARRIE; 4 GREEN, SHAUNTAVIA; 21 SAM, MELISSA; 25 COPELAND, GIANA ZAIRA;

Rollins: 0 MARTINEZ-TORO, YARI; 4 HARRISON, JAYLYN; 21 DANIELS, DENISE; 22 LIA, RACHEL; 30 MCLENDON, CARLY;

Time	VISITORS: Daytona State	Score	Margin	HOME: Rollins
09:35				FOUL (PERSONAL) by MCLENDON, CARLY
09:35	GOOD! FT by SAM, MELISSA	22-31	V 9	
09:33	MISSED FT by SAM, MELISSA			
09:31				REBOUND (DEF) by LIA, RACHEL
09:17				TURNOVER (BADPASS) by LIA, RACHEL
09:17	STEAL by SAM, MELISSA			
08:59	GOOD! LAYUP by SAM, MELISSA	22-33	V 11	
08:59	ASSIST by GREEN, SHAUNTAVIA			
08:41		25-33	V 8	GOOD! 3PTR by MARTINEZ-TORO, YARI
08:41				ASSIST by MCLENDON, CARLY
08:07	GOOD! LAYUP by COPELAND, GIANA ZAIRA [PNT]	25-35	V 10	
08:07	ASSIST by GREEN, SHAUNTAVIA			
08:03				TIMEOUT 30SEC
07:42				MISSED JUMPER by HARRISON, JAYLYN
07:38	REBOUND (DEF) by COPELAND, GIANA ZAIRA			
07:29	MISSED 3PTR by LEE, CARRIE			
07:27	REBOUND (OFF) by SAM, MELISSA			
07:27				FOUL (PERSONAL) by DANIELS, DENISE
07:27				SUB OUT: MARTINEZ-TORO, YARI
07:27				SUB IN: JABLONSKI, RACHEL
07:24	MISSED JUMPER by SAM, MELISSA			
07:24				BLOCK by MCLENDON, CARLY
07:15	REBOUND (OFF) by SAM, MELISSA			
07:14	TURNOVER (BADPASS) by GREEN, SHAUNTAVIA			
07:14				STEAL by HARRISON, JAYLYN
07:06		28-35	V 7	GOOD! 3PTR by JABLONSKI, RACHEL [FB/PNT]
07:06				ASSIST by HARRISON, JAYLYN
06:49	MISSED LAYUP by GREEN, SHAUNTAVIA			
06:45				REBOUND (DEF) by HARRISON, JAYLYN
06:41				MISSED 3PTR by JABLONSKI, RACHEL
06:38				REBOUND (OFF) by MCLENDON, CARLY
06:28		30-35	V 5	GOOD! JUMPER by DANIELS, DENISE
06:28				ASSIST by HARRISON, JAYLYN
05:55	MISSED 3PTR by WILLIAMS, PARIS			
05:51				REBOUND (DEF) by HARRISON, JAYLYN
05:47		32-35	V 3	GOOD! JUMPER by DANIELS, DENISE [FB]
05:47				ASSIST by HARRISON, JAYLYN
05:37	TIMEOUT TEAM			
05:37				SUB OUT: HARRISON, JAYLYN
05:37				SUB IN: TASSENT, YOKE
05:37				SUB OUT: DANIELS, DENISE
05:37				SUB IN: PLUVOISE, TANIAH
05:37				SUB OUT: LIA, RACHEL
05:37				SUB IN: CONTI, SUMMER
05:37	SUB OUT: LEE, CARRIE			
05:37	SUB IN: ATMORE, JAYLA			
05:27	TURNOVER (LOSTBALL) by COPELAND, GIANA ZAIRA			
05:27				STEAL by CONTI, SUMMER
05:18				TURNOVER (BADPASS) by JABLONSKI, RACHEL
05:18	STEAL by SAM, MELISSA			
05:18				FOUL (PERSONAL) by PLUVOISE, TANIAH
04:55	GOOD! 3PTR by WILLIAMS, PARIS	32-38	V 6	
04:55	ASSIST by GREEN, SHAUNTAVIA			
04:35				TURNOVER (BADPASS) by CONTI, SUMMER
04:35	STEAL by GREEN, SHAUNTAVIA			
04:32	MISSED JUMPER by GREEN, SHAUNTAVIA			
04:32				BLOCK by JABLONSKI, RACHEL
04:32	REBOUND (OFF) by TEAM			
04:22	SUB OUT: COPELAND, GIANA ZAIRA			
04:22	SUB IN: ROBINSON, ALEAH			
04:17	MISSED 3PTR by WILLIAMS, PARIS			
04:12				REBOUND (DEF) by PLUVOISE, TANIAH
04:04	FOUL (PERSONAL) by WILLIAMS, PARIS			
03:56				TURNOVER (DRIBBLING) by CONTI, SUMMER
03:50	GOOD! LAYUP by ATMORE, JAYLA [FB]	32-40	V 8	
03:41				TURNOVER (BADPASS) by JABLONSKI, RACHEL
03:23	MISSED 3PTR by GREEN, SHAUNTAVIA			
03:18	REBOUND (OFF) by ROBINSON, ALEAH			
03:17	MISSED LAYUP by ROBINSON, ALEAH			
03:13				REBOUND (DEF) by JABLONSKI, RACHEL

Time	VISITORS: Daytona State	Score	Margin	HOME: Rollins
03:08				SUB OUT: CONTI, SUMMER
03:08				SUB IN: MARTINEZ-TORO, YARI
02:57	FOUL (PERSONAL) by ATMORE, JAYLA			
02:57				SUB OUT: MCLENDON, CARLY
02:57				SUB IN: DANIELS, DENISE
02:57				SUB OUT: JABLONSKI, RACHEL
02:57				SUB IN: SMITH, JASMINE
02:40				MISSED JUMPER by DANIELS, DENISE
02:35	REBOUND (DEF) by GREEN, SHAUNTAVIA			
02:32	GOOD! LAYUP by GREEN, SHAUNTAVIA	32-42	V 10	
02:21				MISSED 3PTR by MARTINEZ-TORO, YARI
02:18	REBOUND (DEF) by SAM, MELISSA			
01:52	MISSED 3PTR by ROBINSON, ALEAH			
01:47				REBOUND (DEF) by SMITH, JASMINE
01:43		34-42	V 8	GOOD! LAYUP by PLUVOISE, TANIYAH
01:43				ASSIST by DANIELS, DENISE
01:22	MISSED JUMPER by ATMORE, JAYLA			
01:17	REBOUND (OFF) by ROBINSON, ALEAH			
01:16	MISSED LAYUP by ROBINSON, ALEAH			
01:13				REBOUND (DEF) by PLUVOISE, TANIYAH
01:13	FOUL (PERSONAL) by GREEN, SHAUNTAVIA			
01:13		35-42	V 7	GOOD! FT by DANIELS, DENISE
01:13				SUB OUT: DANIELS, DENISE
01:13				SUB IN: LIA, RACHEL
01:13	SUB OUT: WILLIAMS, PARIS			
01:13	SUB IN: COPELAND, GIANA ZAIRA			
01:13				MISSED FT by DANIELS, DENISE
01:13	REBOUND (DEF) by COPELAND, GIANA ZAIRA			
00:41	GOOD! 3PTR by ATMORE, JAYLA	35-45	V 10	
00:41	ASSIST by GREEN, SHAUNTAVIA			
00:35		37-45	V 8	GOOD! JUMPER by DANIELS, DENISE
00:35				ASSIST by MARTINEZ-TORO, YARI
00:06	MISSED 3PTR by ROBINSON, ALEAH			
00:00				REBOUND (DEF) by DANIELS, DENISE

Daytona State 45, Rollins 37

Points from (This Period)	DSC	RoI
In the Paint	8	2
Off Turns	7	3
2nd Chance	0	0
Fast Break	2	5
Bench	5	5

Official Box Score
Daytona State vs Rollins
Fourth Quarter Statistics Only
October 29, 2018 at Alford Sports Center (Warden Arena) - Winter Park, FL



Daytona State 16

No.	Player	S	Pts	FG	3FG	FT	OR	DR	TR	PF	A	TO	Blk	Stl	Min	+/-
03	LEE, CARRIE	*	1	0-0	0-0	1-2	1	2	3	0	0	1	0	0	6	-1
04	GREEN, SHAUNTAVIA	*	0	0-1	0-0	0-0	0	0	0	0	0	2	0	0	6	4
21	SAM, MELISSA	*	7	2-2	0-0	3-4	0	0	0	0	0	1	0	1	10	-1
25	COPELAND, GIANA ZAIRA	*	2	0-1	0-0	2-2	1	1	2	3	0	0	2	0	10	-2
31	WILLIAMS, PARIS	*	1	0-1	0-0	1-4	0	2	2	1	1	1	0	0	7	-3
00	ROBINSON, ALEAH		3	1-1	1-1	0-0	0	0	0	0	1	0	0	0	4	0
12	ATMORE, JAYLA		2	0-1	0-0	2-2	0	1	1	1	1	2	0	1	8	-2
15	HAMILTON, DANIKA		0	0-0	0-0	0-0	0	0	0	0	0	0	0	0	0	0
24	FULTON, KIYA		0	0-0	0-0	0-0	0	0	0	0	0	0	0	0	0	0
30	WORRELL, BROOKE		0	0-0	0-0	0-0	0	0	0	0	0	0	0	0	0	0
	TEAM						0	2	2	0		0				
TOTALS			16	3-7	1-1	9-14	2	6	10	5	3	7	2	2	50	

Shooting By Period

Period	FG	FG%	3FG	3FG%	FT	FT%
Game	20-52	38.5%	4-14	28.6%	17-27	63.0%

Rollins 17

No.	Player	S	Pts	FG	3FG	FT	OR	DR	TR	PF	A	TO	Blk	Stl	Min	+/-
00	MARTINEZ-TORO, YARI	*	0	0-5	0-4	0-0	0	0	0	0	1	0	0	1	7	3
04	HARRISON, JAYLYN	*	0	0-4	0-4	0-0	0	0	0	0	1	1	0	0	8	-3
21	DANIELS, DENISE	*	1	0-2	0-0	1-2	0	1	1	1	0	0	0	1	7	3
22	LIA, RACHEL	*	7	3-4	1-1	0-0	0	0	0	1	0	2	0	0	7	2
30	MCLENDON, CARLY	*	7	2-3	0-0	3-3	3	1	4	3	1	0	0	0	9	2
02	HALL, CHANDLER		0	0-0	0-0	0-0	0	0	0	0	0	0	0	0	0	0
05	NEWSOME, ASIA		2	0-0	0-0	2-2	0	0	0	1	0	1	0	1	5	2
10	CONTI, SUMMER		0	0-0	0-0	0-0	0	0	0	0	0	0	0	0	0	0
11	JABLONSKI, RACHEL		0	0-0	0-0	0-0	0	0	0	0	0	0	0	0	0	0
13	PLUVOISE, TANIYAH		0	0-0	0-0	0-0	0	1	1	0	0	0	0	0	3	-2
24	TASSENT, YOKE		0	0-0	0-0	0-0	0	0	0	0	0	0	0	0	0	0
31	SMITH, JASMINE		0	0-1	0-0	0-0	1	0	1	1	0	0	0	0	3	-2
	TEAM						2	0	2	0		0				
TOTALS			17	5-19	1-9	6-7	4	3	9	7	3	4	0	3	50	

Shooting By Period

Period	FG	FG%	3FG	3FG%	FT	FT%
Game	19-58	32.8%	4-23	17.4%	12-18	66.7%

Game Notes:

Officials: Dannica Mosher, Chastity Taylor, Allen Holton
 Attendance: 125

Start Time: 2018-10-29 22:02:49
 End Time: 2018-10-30 04:10:04
 Game Duration: 367

Score	1st	2nd	3rd	4th	TOT
DSC	20	10	15	16	61
Roll	7	15	15	17	54

Points from (This Period)	DSC	Roll
In the Paint	2	4
Off Turns	2	3
2nd Chance	0	0
Fast Break	2	2
Bench	5	2

**Official Play-By-Play
Daytona State vs Rollins
Fourth Quarter**

October 29, 2018 at Alford Sports Center (Warden Arena) - Winter Park, FL



Period 4

Starters:

Daytona State: 31 WILLIAMS, PARIS; 3 LEE, CARRIE; 4 GREEN, SHAUNTAVIA; 21 SAM, MELISSA; 25 COPELAND, GIANA ZAIRA;
Rollins: 0 MARTINEZ-TORO, YARI; 4 HARRISON, JAYLYN; 21 DANIELS, DENISE; 22 LIA, RACHEL; 30 MCLENDON, CARLY;

Time	VISITORS: Daytona State	Score	Margin	HOME: Rollins
09:48				MISSED JUMPER by SMITH, JASMINE
09:44				REBOUND (OFF) by SMITH, JASMINE
09:33				TURNOVER (BADPASS) by LIA, RACHEL
09:17				FOUL (PERSONAL) by SMITH, JASMINE
09:17	GOOD! FT by SAM, MELISSA	37-46	V 9	
09:17	GOOD! FT by SAM, MELISSA	37-47	V 10	
09:07		39-47	V 8	GOOD! JUMPER by LIA, RACHEL
08:54	GOOD! 3PTR by ROBINSON, ALEAH	39-50	V 11	
08:54	ASSIST by ATMORE, JAYLA			
08:47				TURNOVER (DRIBBLING) by HARRISON, JAYLYN
08:47				FOUL (PERSONAL) by NEWSOME, ASIA
08:47	GOOD! FT by ATMORE, JAYLA	39-51	V 12	
08:47	GOOD! FT by ATMORE, JAYLA	39-52	V 13	
08:31				MISSED LAYUP by LIA, RACHEL
08:31				REBOUND (OFF) by TEAM
08:31	BLOCK by COPELAND, GIANA ZAIRA			
08:20		42-52	V 10	GOOD! 3PTR by LIA, RACHEL
08:20				ASSIST by MCLENDON, CARLY
08:03	GOOD! JUMPER by SAM, MELISSA	42-54	V 12	
08:03	ASSIST by ROBINSON, ALEAH			
07:40		44-54	V 10	GOOD! JUMPER by LIA, RACHEL
07:40				ASSIST by HARRISON, JAYLYN
07:09	TURNOVER (DRIBBLING) by GREEN, SHAUNTAVIA			
07:09				SUB OUT: SMITH, JASMINE
07:09				SUB IN: MARTINEZ-TORO, YARI
07:09				SUB OUT: HARRISON, JAYLYN
07:09				SUB IN: DANIELS, DENISE
07:09	SUB OUT: GREEN, SHAUNTAVIA			
07:09	SUB IN: WILLIAMS, PARIS			
06:47		46-54	V 8	GOOD! LAYUP by MCLENDON, CARLY
06:47				ASSIST by MARTINEZ-TORO, YARI
06:18	TURNOVER (BADPASS) by ATMORE, JAYLA			
06:18				STEAL by NEWSOME, ASIA
06:14	FOUL (PERSONAL) by WILLIAMS, PARIS			
06:14		47-54	V 7	GOOD! FT by NEWSOME, ASIA [FB]
06:14	SUB OUT: ROBINSON, ALEAH			
06:14	SUB IN: GREEN, SHAUNTAVIA			
06:14	SUB OUT: ATMORE, JAYLA			
06:14	SUB IN: LEE, CARRIE			
06:14		48-54	V 6	GOOD! FT by NEWSOME, ASIA [FB]
06:05	TIMEOUT 30SEC			
05:52	MISSED JUMPER by GREEN, SHAUNTAVIA			
05:48				REBOUND (DEF) by DANIELS, DENISE
05:40				TURNOVER (BADPASS) by NEWSOME, ASIA
05:40	STEAL by SAM, MELISSA			
05:37	TURNOVER (BADPASS) by SAM, MELISSA			
05:37				SUB OUT: LIA, RACHEL
05:37				SUB IN: HARRISON, JAYLYN
05:23				MISSED JUMPER by MCLENDON, CARLY
05:19	REBOUND (DEF) by COPELAND, GIANA ZAIRA			
04:59				FOUL (PERSONAL) by MCLENDON, CARLY
04:59	MISSED FT by WILLIAMS, PARIS			
04:59	REBOUND (OFF) by TEAM			
04:59				SUB OUT: NEWSOME, ASIA
04:59				SUB IN: PLUVOISE, TANIYAH
04:58	MISSED FT by WILLIAMS, PARIS			
04:56	REBOUND (OFF) by LEE, CARRIE			
04:55	TURNOVER (BADPASS) by LEE, CARRIE			
04:55				STEAL by MARTINEZ-TORO, YARI
04:49				MISSED LAYUP by MARTINEZ-TORO, YARI
04:45	REBOUND (DEF) by WILLIAMS, PARIS			
04:19	GOOD! LAYUP by SAM, MELISSA [PNT]	48-56	V 8	
04:19	ASSIST by WILLIAMS, PARIS			
04:02				MISSED 3PTR by MARTINEZ-TORO, YARI
03:59	REBOUND (DEF) by LEE, CARRIE			
03:59	SUB OUT: GREEN, SHAUNTAVIA			
03:59	SUB IN: ATMORE, JAYLA			
03:32	MISSED JUMPER by COPELAND, GIANA ZAIRA			
03:29				REBOUND (DEF) by PLUVOISE, TANIYAH
03:16				MISSED 3PTR by HARRISON, JAYLYN

Time	VISITORS: Daytona State	Score	Margin	HOME: Rollins
03:13				REBOUND (OFF) by MCLENDON, CARLY
03:13	FOUL (PERSONAL) by ATMORE, JAYLA			
03:13		49-56	V 7	GOOD! FT by MCLENDON, CARLY
03:13		50-56	V 6	GOOD! FT by MCLENDON, CARLY
03:13	SUB OUT: LEE, CARRIE			
03:13	SUB IN: GREEN, SHAUNTA VIA			
03:06	MISSED JUMPER by WILLIAMS, PARIS			
03:04	REBOUND (OFF) by COPELAND, GIANA ZAIRA			
03:04				FOUL (PERSONAL) by MCLENDON, CARLY
03:04	GOOD! FT by COPELAND, GIANA ZAIRA	50-57	V 7	
03:04				SUB OUT: MCLENDON, CARLY
03:04				SUB IN: LIA, RACHEL
03:04	SUB OUT: WILLIAMS, PARIS			
03:04	SUB IN: LEE, CARRIE			
03:04	GOOD! FT by COPELAND, GIANA ZAIRA	50-58	V 8	
02:45	FOUL (PERSONAL) by COPELAND, GIANA ZAIRA			
02:45		51-58	V 7	GOOD! FT by DANIELS, DENISE
02:45	SUB OUT: LEE, CARRIE			
02:45	SUB IN: WILLIAMS, PARIS			
02:44				MISSED FT by DANIELS, DENISE
02:42	REBOUND (DEF) by TEAM			
02:27	TURNOVER (BADPASS) by GREEN, SHAUNTA VIA			
02:27	SUB OUT: GREEN, SHAUNTA VIA			
02:27	SUB IN: LEE, CARRIE			
02:15				MISSED 3PTR by HARRISON, JAYLYN
02:12				REBOUND (OFF) by TEAM
02:12				SUB OUT: PLUVOISE, TANIYAH
02:12				SUB IN: MCLENDON, CARLY
01:59				MISSED JUMPER by DANIELS, DENISE
01:56	REBOUND (DEF) by TEAM			
01:53	TURNOVER (DRIBBLING) by WILLIAMS, PARIS			
01:48				TURNOVER (BADPASS) by LIA, RACHEL
01:48	STEAL by ATMORE, JAYLA			
01:31	TURNOVER (BADPASS) by ATMORE, JAYLA			
01:31				STEAL by DANIELS, DENISE
01:28	FOUL (PERSONAL) by COPELAND, GIANA ZAIRA			
01:20				MISSED JUMPER by DANIELS, DENISE
01:20	BLOCK by COPELAND, GIANA ZAIRA			
01:18	REBOUND (DEF) by ATMORE, JAYLA			
01:18	TIMEOUT 30SEC			
01:17	SUB OUT: COPELAND, GIANA ZAIRA			
01:17	SUB IN: ROBINSON, ALEAH			
01:17				FOUL (PERSONAL) by LIA, RACHEL
01:17	MISSED FT by WILLIAMS, PARIS			
01:17	REBOUND (OFF) by TEAM			
01:17	SUB OUT: ROBINSON, ALEAH			
01:17	SUB IN: COPELAND, GIANA ZAIRA			
01:17	GOOD! FT by WILLIAMS, PARIS [FB]	51-59	V 8	
01:04				MISSED 3PTR by MARTINEZ-TORO, YARI
00:59				REBOUND (OFF) by MCLENDON, CARLY
00:58				MISSED 3PTR by HARRISON, JAYLYN
00:54	REBOUND (DEF) by WILLIAMS, PARIS			
00:38	MISSED LAYUP by ATMORE, JAYLA			
00:34				REBOUND (DEF) by MCLENDON, CARLY
00:31				MISSED 3PTR by MARTINEZ-TORO, YARI
00:28				REBOUND (OFF) by MCLENDON, CARLY
00:28	FOUL (PERSONAL) by COPELAND, GIANA ZAIRA	53-59	V 6	GOOD! LAYUP by MCLENDON, CARLY
00:28	SUB OUT: COPELAND, GIANA ZAIRA			
00:28	SUB IN: ROBINSON, ALEAH			
00:28		54-59	V 5	GOOD! FT by MCLENDON, CARLY
00:28				SUB OUT: MCLENDON, CARLY
00:28				SUB IN: PLUVOISE, TANIYAH
00:28	TIMEOUT TEAM			
00:26				FOUL (PERSONAL) by DANIELS, DENISE
00:26				SUB OUT: PLUVOISE, TANIYAH
00:26				SUB IN: MCLENDON, CARLY
00:26	MISSED FT by SAM, MELISSA			
00:26	REBOUND (OFF) by TEAM			
00:26	GOOD! FT by SAM, MELISSA [FB]	54-60	V 6	
00:26				TIMEOUT TEAM
00:13				MISSED 3PTR by MARTINEZ-TORO, YARI
00:11				FOUL (PERSONAL) by MCLENDON, CARLY
00:11				SUB OUT: MCLENDON, CARLY
00:11				SUB IN: PLUVOISE, TANIYAH
00:11	MISSED FT by LEE, CARRIE			
00:11	GOOD! FT by LEE, CARRIE	54-61	V 7	
00:11				TIMEOUT TEAM
00:10	REBOUND (DEF) by LEE, CARRIE			
00:10	REBOUND (OFF) by TEAM			

Time	VISITORS: Daytona State	Score	Margin	HOME: Rollins
00:00				MISSED 3PTR by HARRISON, JAYLYN
00:00				REBOUND (OFF) by TEAM

Daytona State 61, Rollins 54

Points from (This Period)	DSC	RoI
In the Paint	2	4
Off Turns	2	3
2nd Chance	0	0
Fast Break	2	2
Bench	5	2

**Official Scoring/Possession Reference Chart
Daytona State vs Rollins
Period 1**

October 29, 2018 at Alford Sports Center (Warden Arena) - Winter Park, FL



Period 1

Starters:

Daytona State: 31 WILLIAMS, PARIS; 3 LEE, CARRIE; 4 GREEN, SHAUNTAVIA; 21 SAM, MELISSA; 25 COPELAND, GIANA ZAIRA;

Rollins: 0 MARTINEZ-TORO, YARI; 4 HARRISON, JAYLYN; 21 DANIELS, DENISE; 22 LIA, RACHEL; 30 MCLENDON, CARLY;

Time	VISITORS: Daytona State	Score	Margin	HOME: Rollins
09:19	GOOD! LAYUP by SAM, MELISSA	0-2	V 2	
09:17		2-2	T	GOOD! JUMPER by DANIELS, DENISE [PNT]
09:01	GOOD! LAYUP by COPELAND, GIANA ZAIRA [PNT]	2-4	V 2	
08:58	GOOD! FT by COPELAND, GIANA ZAIRA	2-5	V 3	
08:36	GOOD! LAYUP by COPELAND, GIANA ZAIRA [PNT]	2-7	V 5	
07:00	GOOD! FT by GREEN, SHAUNTAVIA [FB]	2-8	V 6	
05:29		4-8	V 4	GOOD! JUMPER by DANIELS, DENISE
05:00	GOOD! JUMPER by ATMORE, JAYLA [FB/PNT]	4-10	V 6	
04:22	GOOD! FT by SAM, MELISSA	4-11	V 7	
03:57		6-11	V 5	GOOD! LAYUP by LIA, RACHEL [PNT]
03:36	GOOD! FT by ATMORE, JAYLA	6-12	V 6	
03:36	GOOD! FT by ATMORE, JAYLA	6-13	V 7	
02:41		7-13	V 6	GOOD! FT by NEWSOME, ASIA
02:13	GOOD! 3PTR by GREEN, SHAUNTAVIA	7-16	V 9	
01:37	GOOD! LAYUP by GREEN, SHAUNTAVIA [FB/PNT]	7-18	V 11	
00:50	GOOD! JUMPER by SAM, MELISSA	7-20	V 13	

Daytona State 20, Rollins 7

**Official Scoring/Possession Reference Chart
Daytona State vs Rollins
Period 2**

October 29, 2018 at Alford Sports Center (Warden Arena) - Winter Park, FL



Period 2

Starters:

Daytona State: 31 WILLIAMS, PARIS; 3 LEE, CARRIE; 4 GREEN, SHAUNTAVIA; 21 SAM, MELISSA; 25 COPELAND, GIANA ZAIRA;

Rollins: 0 MARTINEZ-TORO, YARI; 4 HARRISON, JAYLYN; 21 DANIELS, DENISE; 22 LIA, RACHEL; 30 MCLENDON, CARLY;

Time	VISITORS: Daytona State	Score	Margin	HOME: Rollins
09:44	GOOD! LAYUP by ATMORE, JAYLA [FB/PNT]	7-22	V 15	
08:44		9-22	V 13	GOOD! JUMPER by DANIELS, DENISE
07:53	GOOD! JUMPER by COPELAND, GIANA ZAIRA	9-24	V 15	
07:23		11-24	V 13	GOOD! JUMPER by LIA, RACHEL
07:04		13-24	V 11	GOOD! LAYUP by DANIELS, DENISE [PNT]
06:02		15-24	V 9	GOOD! JUMPER by MCLENDON, CARLY [FB/PNT]
06:02		16-24	V 8	GOOD! FT by MCLENDON, CARLY [FB]
05:03	GOOD! JUMPER by ATMORE, JAYLA	16-26	V 10	
04:48		19-26	V 7	GOOD! 3PTR by MARTINEZ-TORO, YARI
02:25	GOOD! LAYUP by WILLIAMS, PARIS [PNT]	19-28	V 9	
00:34		20-28	V 8	GOOD! FT by DANIELS, DENISE [FB]
00:17	GOOD! FT by SAM, MELISSA	20-29	V 9	
00:16	GOOD! FT by SAM, MELISSA	20-30	V 10	
00:02		21-30	V 9	GOOD! FT by HARRISON, JAYLYN
00:02		22-30	V 8	GOOD! FT by HARRISON, JAYLYN

Daytona State 30, Rollins 22

**Official Scoring/Possession Reference Chart
Daytona State vs Rollins
Period 3**

October 29, 2018 at Alford Sports Center (Warden Arena) - Winter Park, FL



Period 3

Starters:

Daytona State: 31 WILLIAMS, PARIS; 3 LEE, CARRIE; 4 GREEN, SHAUNTAVIA; 21 SAM, MELISSA; 25 COPELAND, GIANA ZAIRA;

Rollins: 0 MARTINEZ-TORO, YARI; 4 HARRISON, JAYLYN; 21 DANIELS, DENISE; 22 LIA, RACHEL; 30 MCLENDON, CARLY;

Time	VISITORS: Daytona State	Score	Margin	HOME: Rollins
09:35	GOOD! FT by SAM, MELISSA	22-31	V 9	
08:59	GOOD! LAYUP by SAM, MELISSA	22-33	V 11	
08:41		25-33	V 8	GOOD! 3PTR by MARTINEZ-TORO, YARI
08:07	GOOD! LAYUP by COPELAND, GIANA ZAIRA [PNT]	25-35	V 10	
07:06		28-35	V 7	GOOD! 3PTR by JABLONSKI, RACHEL [FB/PNT]
06:28		30-35	V 5	GOOD! JUMPER by DANIELS, DENISE
05:47		32-35	V 3	GOOD! JUMPER by DANIELS, DENISE [FB]
04:55	GOOD! 3PTR by WILLIAMS, PARIS	32-38	V 6	
03:50	GOOD! LAYUP by ATMORE, JAYLA [FB]	32-40	V 8	
02:32	GOOD! LAYUP by GREEN, SHAUNTAVIA	32-42	V 10	
01:43		34-42	V 8	GOOD! LAYUP by PLUVOISE, TANIYAH
01:13		35-42	V 7	GOOD! FT by DANIELS, DENISE
00:41	GOOD! 3PTR by ATMORE, JAYLA	35-45	V 10	
00:35		37-45	V 8	GOOD! JUMPER by DANIELS, DENISE

Daytona State 45, Rollins 37

**Official Scoring/Possession Reference Chart
Daytona State vs Rollins
Period 4**

October 29, 2018 at Alford Sports Center (Warden Arena) - Winter Park, FL



Period 4

Starters:

Daytona State: 31 WILLIAMS, PARIS; 3 LEE, CARRIE; 4 GREEN, SHAUNTAVIA; 21 SAM, MELISSA; 25 COPELAND, GIANA ZAIRA;

Rollins: 0 MARTINEZ-TORO, YARI; 4 HARRISON, JAYLYN; 21 DANIELS, DENISE; 22 LIA, RACHEL; 30 MCLENDON, CARLY;

Time	VISITORS: Daytona State	Score	Margin	HOME: Rollins
09:17	GOOD! FT by SAM, MELISSA	37-46	V 9	
09:17	GOOD! FT by SAM, MELISSA	37-47	V 10	
09:07		39-47	V 8	GOOD! JUMPER by LIA, RACHEL
08:54	GOOD! 3PTR by ROBINSON, ALEAH	39-50	V 11	
08:47	GOOD! FT by ATMORE, JAYLA	39-51	V 12	
08:47	GOOD! FT by ATMORE, JAYLA	39-52	V 13	
08:20		42-52	V 10	GOOD! 3PTR by LIA, RACHEL
08:03	GOOD! JUMPER by SAM, MELISSA	42-54	V 12	
07:40		44-54	V 10	GOOD! JUMPER by LIA, RACHEL
06:47		46-54	V 8	GOOD! LAYUP by MCLENDON, CARLY
06:14		47-54	V 7	GOOD! FT by NEWSOME, ASIA [FB]
06:14		48-54	V 6	GOOD! FT by NEWSOME, ASIA [FB]
04:19	GOOD! LAYUP by SAM, MELISSA [PNT]	48-56	V 8	
03:13		49-56	V 7	GOOD! FT by MCLENDON, CARLY
03:13		50-56	V 6	GOOD! FT by MCLENDON, CARLY
03:04	GOOD! FT by COPELAND, GIANA ZAIRA	50-57	V 7	
03:04	GOOD! FT by COPELAND, GIANA ZAIRA	50-58	V 8	
02:45		51-58	V 7	GOOD! FT by DANIELS, DENISE
01:17	GOOD! FT by WILLIAMS, PARIS [FB]	51-59	V 8	
00:28		53-59	V 6	GOOD! LAYUP by MCLENDON, CARLY
00:28		54-59	V 5	GOOD! FT by MCLENDON, CARLY
00:26	GOOD! FT by SAM, MELISSA [FB]	54-60	V 6	
00:11	GOOD! FT by LEE, CARRIE	54-61	V 7	

Daytona State 61, Rollins 54

**Official Substitutions Log
Daytona State vs Rollins
Period 1**

October 29, 2018 at Alford Sports Center (Warden Arena) - Winter Park, FL



VISITORS: Daytona State	Time	Score	HOME: Rollins
31 WILLIAMS, PARIS			0 MARTINEZ-TORO, YARI
3 LEE, CARRIE			4 HARRISON, JAYLYN
4 GREEN, SHAUNTAVIA			21 DANIELS, DENISE
21 SAM, MELISSA			22 LIA, RACHEL
25 COPELAND, GIANA ZAIRA			30 MCLENDON, CARLY
SUB OUT: 3 LEE, CARRIE	07:00	8-2	
SUB IN: 12 ATMORE, JAYLA	07:00		
	05:49	8-2	SUB OUT: MCLENDON, CARLY
	05:49		SUB IN: PLUVOISE, TANIYAH
	05:49		SUB OUT: MARTINEZ-TORO, YARI
	05:49		SUB IN: JABLONSKI, RACHEL
SUB OUT: 25 COPELAND, GIANA ZAIRA	05:21	8-4	
SUB IN: 0 ROBINSON, ALEAH	05:21		
SUB OUT: 4 GREEN, SHAUNTAVIA	05:21		
SUB IN: 3 LEE, CARRIE	05:21		
	03:36	12-6	SUB OUT: HARRISON, JAYLYN
	03:36		SUB IN: CONTI, SUMMER
	03:36		SUB OUT: DANIELS, DENISE
	03:36		SUB IN: NEWSOME, ASIA
	03:36		SUB OUT: LIA, RACHEL
	03:36		SUB IN: MCLENDON, CARLY
SUB OUT: 31 WILLIAMS, PARIS	03:36		
SUB IN: 4 GREEN, SHAUNTAVIA	03:36		
SUB OUT: 0 ROBINSON, ALEAH	03:20	13-6	
SUB IN: 30 WORRELL, BROOKE	03:20		
SUB OUT: 3 LEE, CARRIE	02:41	13-6	
SUB IN: 25 COPELAND, GIANA ZAIRA	02:41		
	01:15	18-7	SUB OUT: JABLONSKI, RACHEL
	01:15		SUB IN: DANIELS, DENISE
	00:26	20-7	SUB OUT: MCLENDON, CARLY
	00:26		SUB IN: SMITH, JASMINE

Daytona State 20, Rollins 7

**Official Substitutions Log
Daytona State vs Rollins
Period 2**

October 29, 2018 at Alford Sports Center (Warden Arena) - Winter Park, FL



VISITORS: Daytona State	Time	Score	HOME: Rollins
31 WILLIAMS, PARIS			0 MARTINEZ-TORO, YARI
3 LEE, CARRIE			4 HARRISON, JAYLYN
4 GREEN, SHAUNTAVIA			21 DANIELS, DENISE
21 SAM, MELISSA			22 LIA, RACHEL
25 COPELAND, GIANA ZAIRA			30 MCLENDON, CARLY
	09:58	-	SUB OUT: CONTI, SUMMER
	09:58		SUB IN: HARRISON, JAYLYN
SUB OUT: 4 GREEN, SHAUNTAVIA	09:58		
SUB IN: 3 LEE, CARRIE	09:58		
SUB OUT: 21 SAM, MELISSA	09:58		
SUB IN: 24 FULTON, KIYA	09:58		
SUB OUT: 12 ATMORE, JAYLA	09:18	22-7	
SUB IN: 4 GREEN, SHAUNTAVIA	09:18		
	07:43	24-9	SUB OUT: PLUVOISE, TANIYAH
	07:43		SUB IN: LIA, RACHEL
	07:43		SUB OUT: NEWSOME, ASIA
	07:43		SUB IN: MCLENDON, CARLY
SUB OUT: 4 GREEN, SHAUNTAVIA	06:46	24-13	
SUB IN: 15 HAMILTON, DANIKA	06:46		
SUB OUT: 3 LEE, CARRIE	06:02	24-15	
SUB IN: 31 WILLIAMS, PARIS	06:02		
SUB OUT: 24 FULTON, KIYA	06:02		
SUB IN: 12 ATMORE, JAYLA	06:02		
SUB OUT: 30 WORRELL, BROOKE	06:02		
SUB IN: 21 SAM, MELISSA	06:02		
	05:51	24-16	SUB OUT: SMITH, JASMINE
	05:51		SUB IN: TASSENT, YOKE
	04:30	26-19	SUB OUT: HARRISON, JAYLYN
	04:30		SUB IN: MARTINEZ-TORO, YARI
	04:18	26-19	SUB OUT: DANIELS, DENISE
	04:18		SUB IN: HALL, CHANDLER
SUB OUT: 15 HAMILTON, DANIKA	04:01	26-19	
SUB IN: 0 ROBINSON, ALEAH	04:01		
	01:35	28-19	SUB OUT: LIA, RACHEL
	01:35		SUB IN: NEWSOME, ASIA
	01:35		SUB OUT: MARTINEZ-TORO, YARI
	01:35		SUB IN: HARRISON, JAYLYN
SUB OUT: 25 COPELAND, GIANA ZAIRA	01:35		
SUB IN: 3 LEE, CARRIE	01:35		
	01:09	28-19	SUB OUT: MCLENDON, CARLY
	01:09		SUB IN: DANIELS, DENISE
	00:34	28-20	SUB OUT: HALL, CHANDLER
	00:34		SUB IN: SMITH, JASMINE
SUB OUT: 31 WILLIAMS, PARIS	00:34		
SUB IN: 4 GREEN, SHAUNTAVIA	00:34		
	00:17	29-20	SUB OUT: SMITH, JASMINE
	00:17		SUB IN: PLUVOISE, TANIYAH

Daytona State 30, Rollins 22

**Official Substitutions Log
Daytona State vs Rollins
Period 3**

October 29, 2018 at Alford Sports Center (Warden Arena) - Winter Park, FL



VISITORS: Daytona State	Time	Score	HOME: Rollins
31 WILLIAMS, PARIS			0 MARTINEZ-TORO, YARI
3 LEE, CARRIE			4 HARRISON, JAYLYN
4 GREEN, SHAUNTA VIA			21 DANIELS, DENISE
21 SAM, MELISSA			22 LIA, RACHEL
25 COPELAND, GIANA ZAIRA			30 MCLENDON, CARLY
	07:27	35-25	SUB OUT: MARTINEZ-TORO, YARI
	07:27		SUB IN: JABLONSKI, RACHEL
	05:37	35-32	SUB OUT: HARRISON, JAYLYN
	05:37		SUB IN: TASSENT, YOKE
	05:37		SUB OUT: DANIELS, DENISE
	05:37		SUB IN: PLUVOISE, TANIYAH
	05:37		SUB OUT: LIA, RACHEL
	05:37		SUB IN: CONTI, SUMMER
SUB OUT: 3 LEE, CARRIE	05:37		
SUB IN: 12 ATMORE, JAYLA	05:37		
SUB OUT: 25 COPELAND, GIANA ZAIRA	04:22	38-32	
SUB IN: 0 ROBINSON, ALEAH	04:22		
	03:08	40-32	SUB OUT: CONTI, SUMMER
	03:08		SUB IN: MARTINEZ-TORO, YARI
	02:57	40-32	SUB OUT: MCLENDON, CARLY
	02:57		SUB IN: DANIELS, DENISE
	02:57		SUB OUT: JABLONSKI, RACHEL
	02:57		SUB IN: SMITH, JASMINE
	01:13	42-35	SUB OUT: DANIELS, DENISE
	01:13		SUB IN: LIA, RACHEL
SUB OUT: 31 WILLIAMS, PARIS	01:13		
SUB IN: 25 COPELAND, GIANA ZAIRA	01:13		

Daytona State 45, Rollins 37

**Official Substitutions Log
Daytona State vs Rollins
Period 4**

October 29, 2018 at Alford Sports Center (Warden Arena) - Winter Park, FL



VISITORS: Daytona State	Time	Score	HOME: Rollins
31 WILLIAMS,PARIS			0 MARTINEZ-TORO,YARI
3 LEE,CARRIE			4 HARRISON,JAYLYN
4 GREEN,SHAUNTAVIA			21 DANIELS,DENISE
21 SAM,MELISSA			22 LIA,RACHEL
25 COPELAND,GIANA ZAIRA			30 MCLENDON,CARLY
	07:09	54-44	SUB OUT: SMITH,JASMINE
	07:09		SUB IN: MARTINEZ-TORO,YARI
	07:09		SUB OUT: HARRISON,JAYLYN
	07:09		SUB IN: DANIELS,DENISE
SUB OUT: 4 GREEN,SHAUNTAVIA	07:09		
SUB IN: 31 WILLIAMS,PARIS	07:09		
SUB OUT: 0 ROBINSON,ALEAH	06:14	54-47	
SUB IN: 4 GREEN,SHAUNTAVIA	06:14		
SUB OUT: 12 ATMORE,JAYLA	06:14		
SUB IN: 3 LEE,CARRIE	06:14		
	05:37	54-48	SUB OUT: LIA,RACHEL
	05:37		SUB IN: HARRISON,JAYLYN
	04:59	54-48	SUB OUT: NEWSOME,ASIA
	04:59		SUB IN: PLUVOISE,TANIYAH
SUB OUT: 4 GREEN,SHAUNTAVIA	03:59	56-48	
SUB IN: 12 ATMORE,JAYLA	03:59		
SUB OUT: 3 LEE,CARRIE	03:13	56-50	
SUB IN: 4 GREEN,SHAUNTAVIA	03:13		
	03:04	57-50	SUB OUT: MCLENDON,CARLY
	03:04		SUB IN: LIA,RACHEL
SUB OUT: 31 WILLIAMS,PARIS	03:04		
SUB IN: 3 LEE,CARRIE	03:04		
SUB OUT: 3 LEE,CARRIE	02:45	58-51	
SUB IN: 31 WILLIAMS,PARIS	02:45		
SUB OUT: 4 GREEN,SHAUNTAVIA	02:27	58-51	
SUB IN: 3 LEE,CARRIE	02:27		
	02:12	58-51	SUB OUT: PLUVOISE,TANIYAH
	02:12		SUB IN: MCLENDON,CARLY
SUB OUT: 25 COPELAND,GIANA ZAIRA	01:17	58-51	
SUB IN: 0 ROBINSON,ALEAH	01:17		
SUB OUT: 0 ROBINSON,ALEAH	01:17		
SUB IN: 25 COPELAND,GIANA ZAIRA	01:17		
SUB OUT: 25 COPELAND,GIANA ZAIRA	00:28	59-53	
SUB IN: 0 ROBINSON,ALEAH	00:28		
	00:28		SUB OUT: MCLENDON,CARLY
	00:28		SUB IN: PLUVOISE,TANIYAH
	00:26	59-54	SUB OUT: PLUVOISE,TANIYAH
	00:26		SUB IN: MCLENDON,CARLY
	00:11	60-54	SUB OUT: MCLENDON,CARLY
	00:11		SUB IN: PLUVOISE,TANIYAH

Daytona State 61, Rollins 54

Official Shot Chart
Daytona State vs Rollins
 PERIOD 1 Shots

October 29, 2018 at Alford Sports Center (Warden Arena) - Winter Park, FL



Rollins

Daytona State

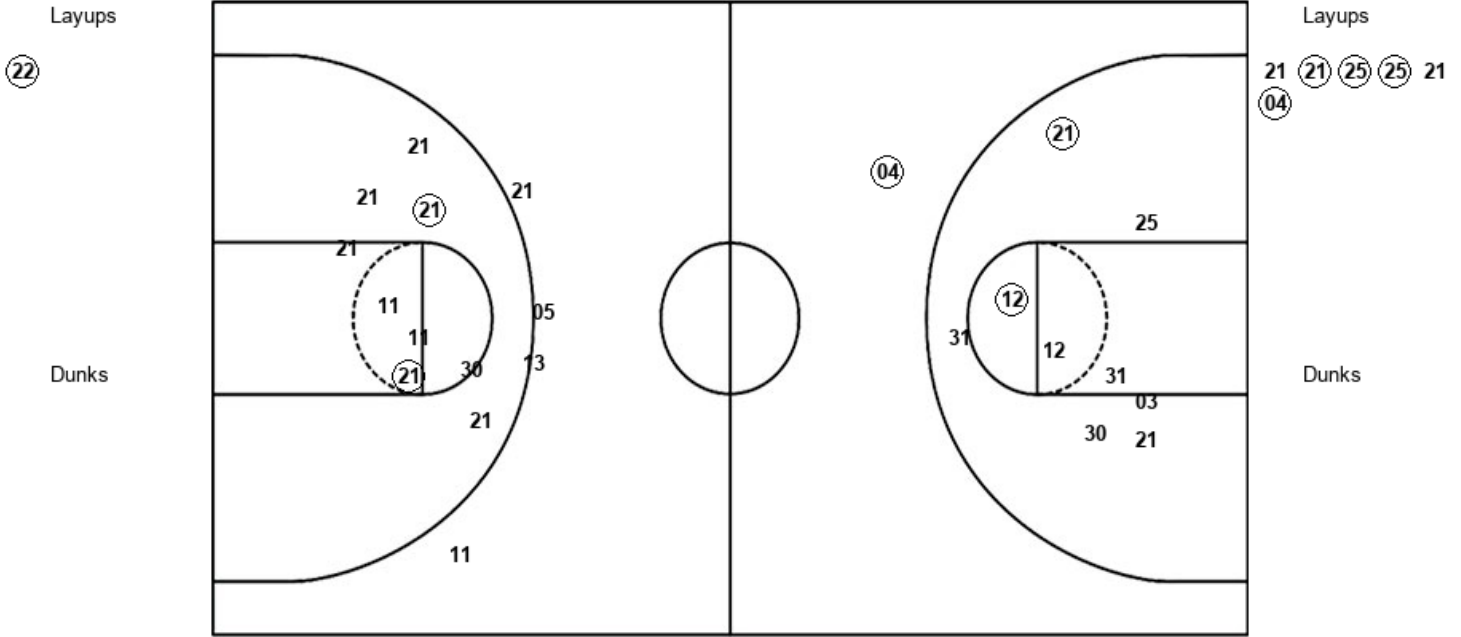

Rol : Period 1	Made	Att	Pct
Layups	1	1	100.0
Dunks	0	0	0
2PT Field Goals	3	10	30.0
3PT Field Goals	0	4	00.0
Total Field Goals	3	14	21.4

DSC : Period 1	Made	Att	Pct
Layups	4	6	66.7
Dunks	0	0	0
2PT Field Goals	6	15	40.0
3PT Field Goals	1	1	100.0
Total Field Goals	7	16	43.8

Official Shot Chart
Daytona State vs Rollins
 PERIOD 2 Shots

October 29, 2018 at Alford Sports Center (Warden Arena) - Winter Park, FL



Rollins

Daytona State

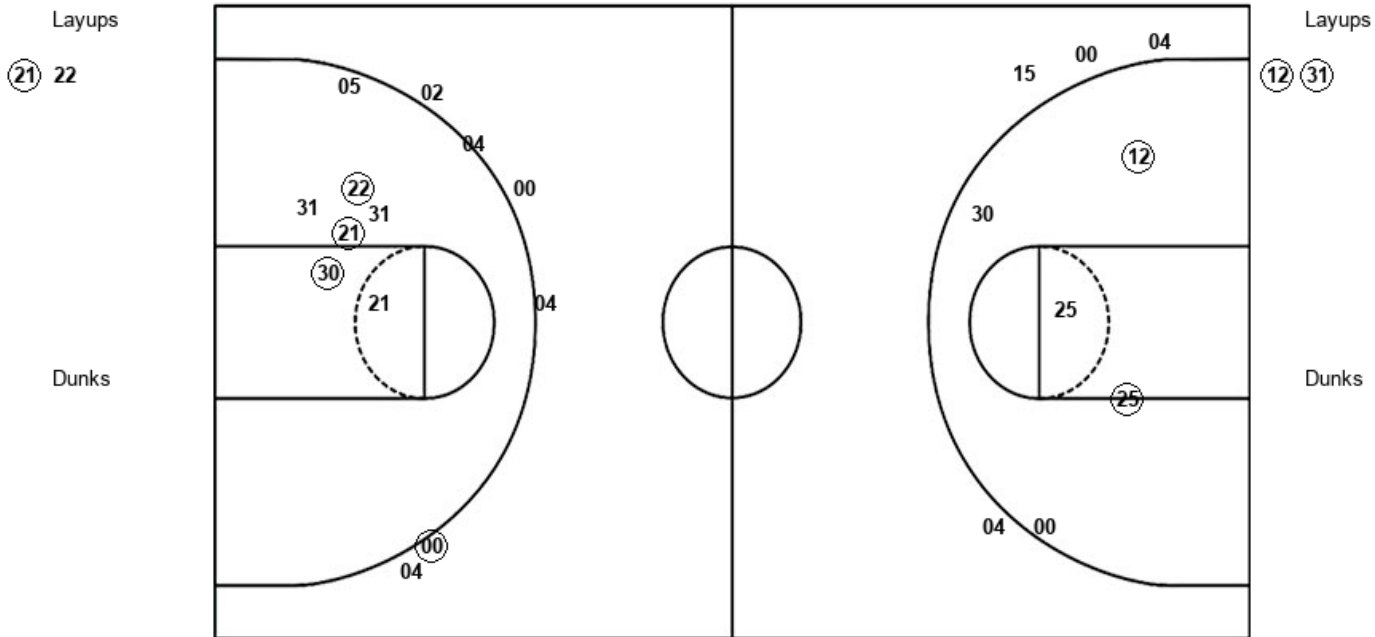

Rol : Period 2	Made	Att	Pct
Layups	1	2	50.0
Dunks	0	0	0
2PT Field Goals	4	9	44.4
3PT Field Goals	1	6	16.7
Total Field Goals	5	15	33.3

DSC : Period 2	Made	Att	Pct
Layups	2	2	100.0
Dunks	0	0	0
2PT Field Goals	4	7	57.1
3PT Field Goals	0	4	00.0
Total Field Goals	4	11	36.4

Official Shot Chart
 Daytona State vs Rollins
 PERIOD 3 Shots

October 29, 2018 at Alford Sports Center (Warden Arena) - Winter Park, FL



Rollins

Daytona State

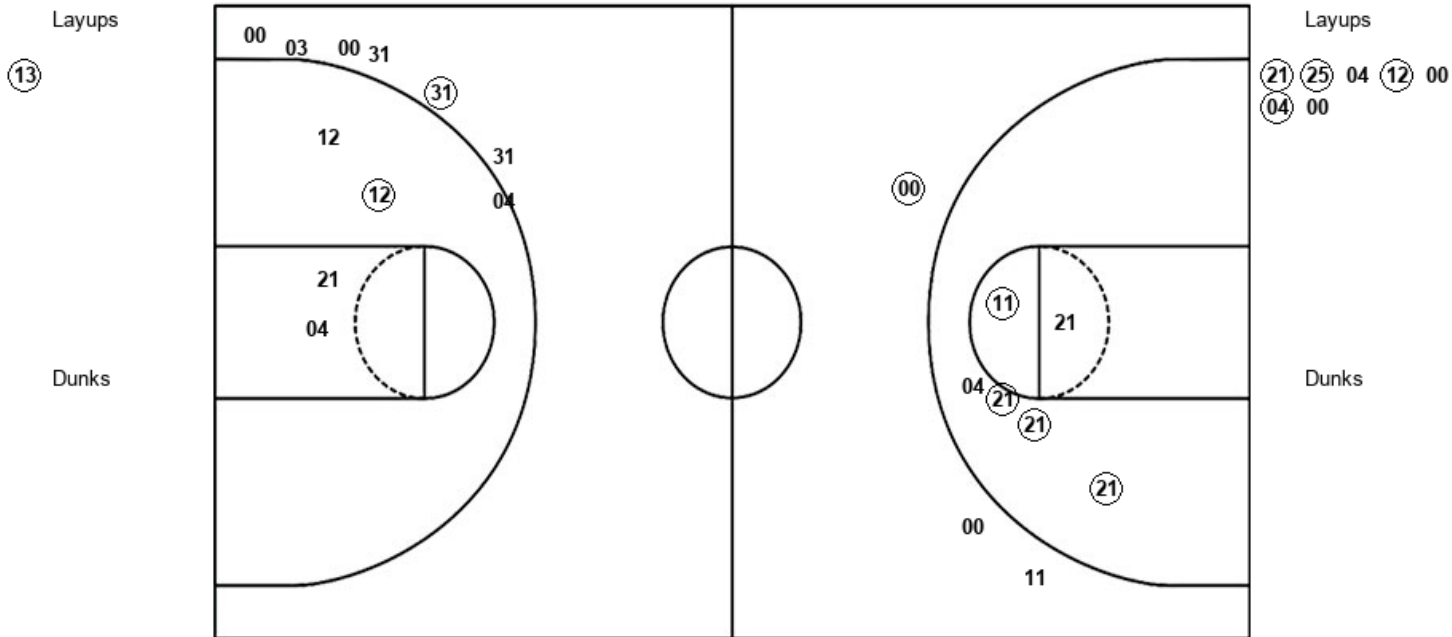

Rol : Period 3	Made	Att	Pct
Layups	1	1	100.0
Dunks	0	0	0
2PT Field Goals	4	6	66.7
3PT Field Goals	2	4	50.0
Total Field Goals	6	10	60.0

DSC : Period 3	Made	Att	Pct
Layups	4	7	57.1
Dunks	0	0	0
2PT Field Goals	4	10	40.0
3PT Field Goals	2	8	25.0
Total Field Goals	6	18	33.3

Official Shot Chart
Daytona State vs Rollins
 PERIOD 4 Shots

October 29, 2018 at Alford Sports Center (Warden Arena) - Winter Park, FL



Rollins

Daytona State

Layups
 22 (30) 00 (30)

Layups

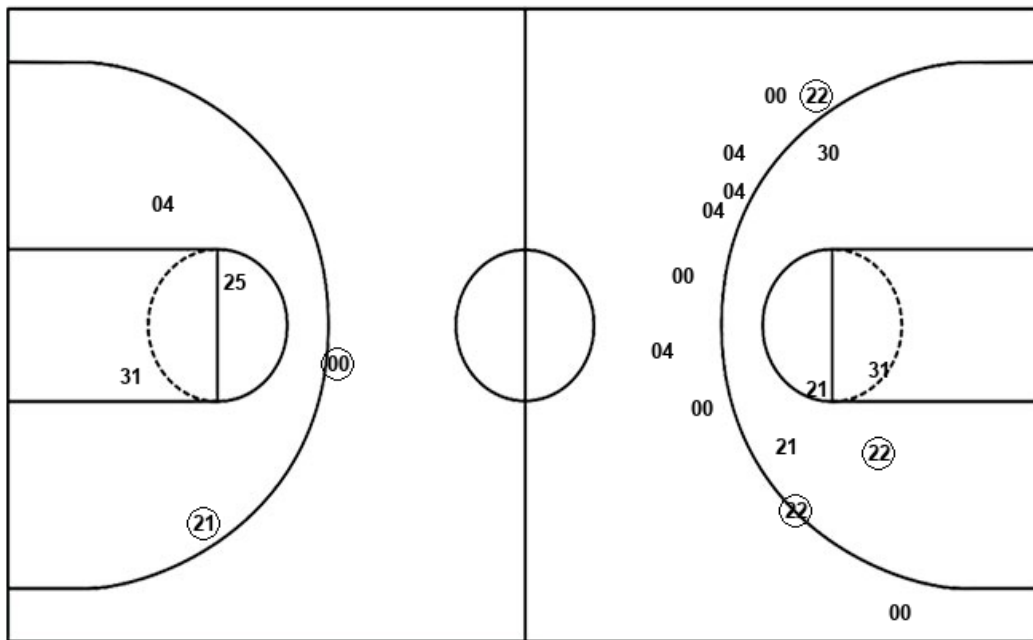

(21) 12

Dunks

Dunks

Rol : Period 4	Made	Att	Pct
Layups	2	4	50.0
Dunks	0	0	0
2PT Field Goals	4	10	40.0
3PT Field Goals	1	9	11.1
Total Field Goals	5	19	26.3

DSC : Period 4	Made	Att	Pct
Layups	1	2	50.0
Dunks	0	0	0
2PT Field Goals	2	6	33.3
3PT Field Goals	1	1	100.0
Total Field Goals	3	7	42.9

Official Shot Chart
Daytona State vs Rollins
Daytona State Team Shots
 October 29, 2018 at Alford Sports Center (Warden Arena) - Winter Park, FL



Layups

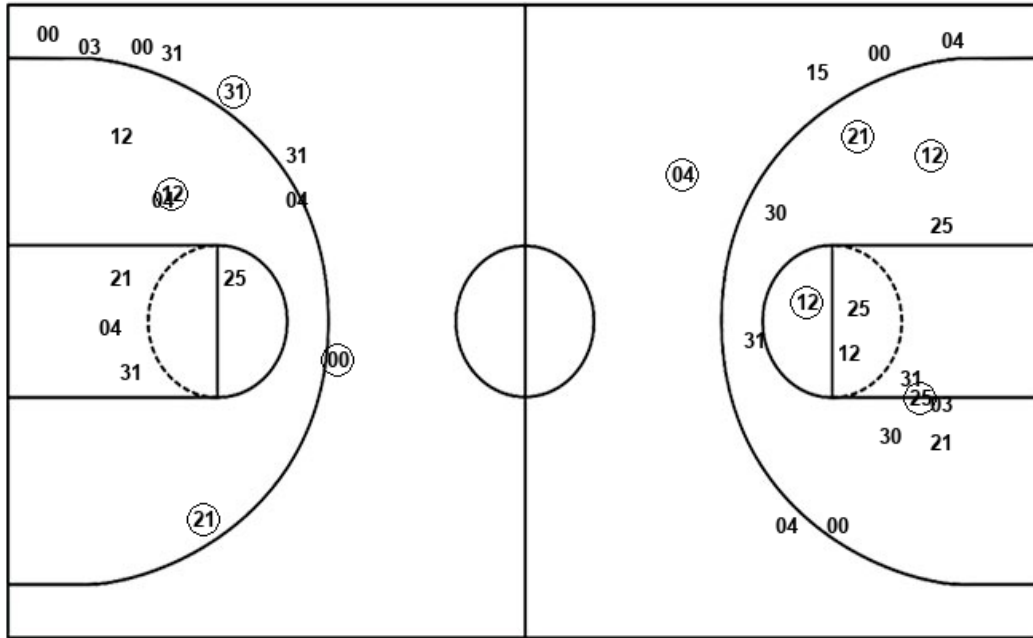

Layups

- 21 (21) (25) (25) 21
- (04) (12) (31) (21) (25)
- 04 (12) 00 (04) 00
- (21) 12

Dunks

Dunks

DSC : Period 1	Made	Att	Pct
Layups	4	6	66.7
Dunks	0	0	0
2PT Field Goals	6	15	40.0
3PT Field Goals	1	1	100.0
Total Field Goals	7	16	43.8

DSC : Period 2	Made	Att	Pct
Layups	2	2	100.0
Dunks	0	0	0
2PT Field Goals	4	7	57.1
3PT Field Goals	0	4	00.0
Total Field Goals	4	11	36.4

DSC : Period 3	Made	Att	Pct
Layups	4	7	57.1
Dunks	0	0	0
2PT Field Goals	4	10	40.0
3PT Field Goals	2	8	25.0
Total Field Goals	6	18	33.3

DSC : Period 4	Made	Att	Pct
Layups	1	2	50.0
Dunks	0	0	0
2PT Field Goals	2	6	33.3
3PT Field Goals	1	1	100.0
Total Field Goals	3	7	42.9

Official Shot Chart
 Daytona State vs Rollins
 Rollins Team Shots

October 29, 2018 at Alford Sports Center (Warden Arena) - Winter Park, FL



Layups

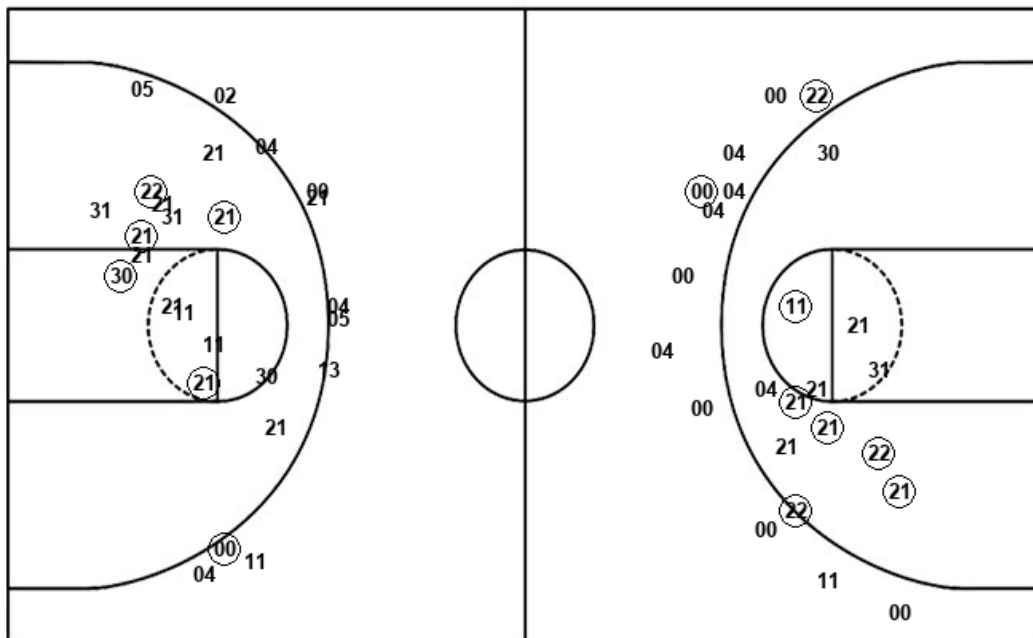

Layups

Dunks

Dunks

Rol : Period 1	Made	Att	Pct
Layups	1	1	100.0
Dunks	0	0	0
2PT Field Goals	3	10	30.0
3PT Field Goals	0	4	00.0
Total Field Goals	3	14	21.4

Rol : Period 2	Made	Att	Pct
Layups	1	2	50.0
Dunks	0	0	0
2PT Field Goals	4	9	44.4
3PT Field Goals	1	6	16.7
Total Field Goals	5	15	33.3

Rol : Period 3	Made	Att	Pct
Layups	1	1	100.0
Dunks	0	0	0
2PT Field Goals	4	6	66.7
3PT Field Goals	2	4	50.0
Total Field Goals	6	10	60.0

Rol : Period 4	Made	Att	Pct
Layups	2	4	50.0
Dunks	0	0	0
2PT Field Goals	4	10	40.0
3PT Field Goals	1	9	11.1
Total Field Goals	5	19	26.3