FINAL SCORE

James Madison	63
UNCW	66

January 19, 2019 • Trask Coliseum - Wilmington, N.C.

FINAL STATISTICS

Official Box Score
James Madison vs UNCW
Game Totals -- Final Statistics
January 19, 2019 at Trask Coliseum - Wilmington, N.C.

James Madison 63

No.	Player	S	Pts	FG	3FG	FT	OR	DR	TR	PF	A	TO	Blk	Stl	Min	+/-
03	SMALLS, KAMIAH		19	8-15	3-6	0-1	0	5	5	3	2	8	0	0	31	1
13	REYNOLDS, LOGAN		4	2-5	0-0	0-0	1	1	2	1	3	2	0	1	35	-3
15	BARRIER, LEXIE		12	6-16	0-4	0-2	3	6	9	2	1	2	2	2	35	-3
31	COOPER-WILLIAMS, KAYLA		6	2-3	0-0	2-3	2	4	6	4	0	1	3	0	24	-3
42	MERRITT, DEVON		8	3-5	0-0	2-3	1	4	5	3	0	2	0	0	30	7
04	GREEN, MADISON		0	0-0	0-0	0-0	0	0	0	0	0	0	0	0	5	0
10	YOUNG, ANEAH		6	3-5	0-0	0-1	1	3	4	1	2	0	0	1	22	-12
55	BENITEZ, JACKIE		8	3-7	2-5	0-0	2	1	3	0	0	1	0	0	18	-2
	TEAM						0	2	2	0		1				
	TOTALS		**63**	**27-56**	**5-15**	**4-10**	**10**	**26**	**36**	**14**	**8**	**17**	**5**	**4**	**200**	

Shooting By Period

Period	FG	FG%	3FG	3FG%	FT	FT%
1st Qtr	7-15	47%	3-6	50%	1-5	20%
2nd Qtr	8-18	44%	0-3	00%	0-1	00%
3rd Qtr	7-11	64%	1-3	33%	2-3	67%
4th Qtr	5-12	42%	1-3	33%	1-1	100%
1st Half	15-33	45%	3-9	33%	1-6	17%
2nd Half	12-23	52%	2-6	33%	3-4	75%
Game	**27-56**	**48.2%**	**5-15**	**33.3%**	**4-10**	**40.0%**

Last FG: 4th-00:19
Biggest Run: 7-0
Largest lead: By 13 at 3-07:41
Technical Fouls: None.

UNCW 66

No.	Player	S	Pts	FG	3FG	FT	OR	DR	TR	PF	A	TO	Blk	Stl	Min	+/-
04	PARKER, SHRITA		20	6-11	3-4	5-6	0	0	0	3	0	2	0	3	31	13
05	SMITH, GIGI		11	5-16	0-2	1-2	1	2	3	1	3	1	0	1	35	5
13	SUGGS, LACEY		5	2-7	1-3	0-0	0	2	2	4	1	1	0	2	31	0
14	TATE, TIMBER		0	0-3	0-3	0-0	0	2	2	2	0	0	1	1	11	-2
24	BELL, CHINYERE		4	2-4	0-0	0-0	0	1	1	1	0	0	1	0	13	-17
00	JEUNE, ASHLI		0	0-2	0-1	0-0	0	1	1	0	0	0	0	0	3	-2
01	POWELL, PAIGE		8	3-3	0-0	2-4	3	7	10	1	1	0	0	0	31	11
02	CRISP, MORIAH		0	0-0	0-0	0-0	0	0	0	0	1	1	0	2	13	-4
10	VASON, AHYIONA		18	8-10	2-3	0-0	0	1	1	3	4	2	0	1	27	9
32	OBUSEK, CAROL-ANNE		0	0-3	0-0	0-0	1	3	4	1	1	1	0	0	5	2
	TEAM						3	4	7	0		0				
	TOTALS		**66**	**26-59**	**6-16**	**8-12**	**8**	**23**	**31**	**16**	**11**	**8**	**2**	**10**	**200**	

Shooting By Period

Period	FG	FG%	3FG	3FG%	FT	FT%
1st Qtr	7-15	47%	2-2	100%	1-2	50%
2nd Qtr	6-15	40%	1-7	14%	0-0	0%
3rd Qtr	4-16	25%	1-3	33%	3-4	75%
4th Qtr	9-13	69%	2-4	50%	4-6	67%
1st Half	13-30	43%	3-9	33%	1-2	50%
2nd Half	13-29	45%	3-7	43%	7-10	70%
Game	**26-59**	**44.1%**	**6-16**	**37.5%**	**8-12**	**66.7%**

Last FG: 4th-00:03
Biggest Run: 13-0
Largest lead: By 4 at 4-04:34
Technical Fouls: None.

Game Notes:
Officials: **Karen Preato,Thomas Danaher,Talisa Green**
Attendance: **973**

Start Time: **2019-01-19 00:05:56**
End Time: **2019-01-19 01:52:21**
Game Duration: **106**
Conference Game;

Score	1st	2nd	3rd	4th	TOT
JMU	18	16	17	12	**63**
NCW	17	13	12	24	**66**

JMU led for 31:12. NCW led for 4:37.
Game was tied for 4:11.
Times tied: **6** Lead Changes: **9**

Points from	JMU	NCW
In the Paint	32	36
Off Turns	11	25
2nd Chance	9	8
Fast Break	12	13
Bench	14	26

Official Box Score
James Madison vs UNCW
First Half Statistics Only
January 19, 2019 at Trask Coliseum - Wilmington, N.C.

James Madison 34

No.	Player	S	Pts	FG	3FG	FT	OR	DR	TR	PF	A	TO	Blk	Stl	Min	+/-
10	YOUNG, ANEAH		6	3-4	0-0	0-1	1	2	3	1	2	0	0	1	14	0
13	REYNOLDS, LOGAN		2	1-4	0-0	0-0	1	1	2	0	2	0	0	0	15	4
15	BARRIER, LEXIE		6	3-11	0-3	0-2	2	5	7	0	1	0	1	2	17	4
31	COOPER-WILLIAMS, KAYLA		2	1-2	0-0	0-0	0	1	1	2	0	0	1	0	6	2
42	MERRITT, DEVON		5	2-2	0-0	1-2	1	4	5	1	0	1	0	0	17	4
55	BENITEZ, JACKIE		6	2-5	2-4	0-0	2	1	3	0	0	1	0	0	10	2
03	SMALLS, KAMIAH		7	3-5	1-2	0-1	0	1	1	0	2	4	0	0	15	4
04	GREEN, MADISON		0	0-0	0-0	0-0	0	0	0	0	0	0	0	0	5	0
	TEAM		0	0-0	0-0	0-0	0	1	1	0	0	0	0	0	0	
	TOTALS		**34**	**15-33**	**3-9**	**1-6**	**7**	**16**	**23**	**4**	**7**	**6**	**2**	**3**	**100**	

Shooting By Period

Period	FG	FG%	3FG	3FG%	FT	FT%
1st Qtr	7-15	47%	3-6	50%	1-5	20%
2nd Qtr	8-18	44%	0-3	00%	0-1	00%
1st Half	15-33	45%	3-9	33%	1-6	17%
Game	27-56	48.2%	5-15	33.3%	4-10	40.0%

Last FG Half: JMU 2nd-01:42

UNCW 30

No.	Player	S	Pts	FG	3FG	FT	OR	DR	TR	PF	A	TO	Blk	Stl	Min	+/-
00	JEUNE, ASHLI		0	0-2	0-1	0-0	0	1	1	0	0	0	0	0	3	-2
01	POWELL, PAIGE		0	0-0	0-0	0-0	1	3	4	0	1	0	0	0	11	2
02	CRISP, MORIAH		0	0-0	0-0	0-0	0	0	0	0	1	1	0	2	10	-3
04	PARKER, SHRITA		6	2-4	1-1	1-2	0	0	0	2	0	1	0	1	14	-1
05	SMITH, GIGI		4	2-6	0-0	0-0	0	0	0	1	1	0	0	0	17	-2
10	VASON, AHYIONA		14	6-7	2-3	0-0	0	0	0	2	0	1	0	0	8	1
13	SUGGS, LACEY		2	1-4	0-1	0-0	0	1	1	2	0	1	0	0	14	-8
14	TATE, TIMBER		0	0-3	0-3	0-0	0	2	2	2	0	0	1	1	10	-1
24	BELL, CHINYERE		4	2-4	0-0	0-0	0	1	1	0	0	0	1	0	10	-8
32	OBUSEK, CAROL-ANNE		0	0-0	0-0	0-0	0	2	2	0	1	1	0	0	3	2
	TEAM		0	0-0	0-0	0-0	0	4	4	0	0	0	0	0	0	
	TOTALS		**30**	**13-30**	**3-9**	**1-2**	**1**	**14**	**15**	**9**	**4**	**5**	**2**	**4**	**100**	

Shooting By Period

Period	FG	FG%	3FG	3FG%	FT	FT%
1st Qtr	7-15	47%	2-2	100%	1-2	50%
2nd Qtr	6-15	40%	1-7	14%	0-0	0%
1st Half	13-30	43%	3-9	33%	1-2	50%
Game	26-59	44.1%	6-16	37.5%	8-12	66.7%

Last FG Half: NCW 2nd-00:04

Game Notes:
Officials: **Karen Preato,Thomas Danaher,Talisa Green**
Attendance: **973**

Start Time: **2019-01-19 00:05:56**
End Time: **2019-01-19 01:52:21**
Game Duration: **106**
Conference Game;

Score	1st	2nd	3rd	4th	TOT
JMU	18	16	17	12	**63**
NCW	17	13	12	24	**66**

Points from (This Period)	JMU	NCW
In the Paint	22	18
Off Turns	8	6
2nd Chance	6	3
Fast Break	8	4
Bench	12	14

Official Box Score
James Madison vs UNCW
First Quarter Statistics Only
January 19, 2019 at Trask Coliseum - Wilmington, N.C.

James Madison 18

No.	Player	S	Pts	FG	3FG	FT	OR	DR	TR	PF	A	TO	Blk	Stl	Min	+/-
03	SMALLS, KAMIAH		5	2-4	1-2	0-1	0	0	0	0	1	2	0	0	9	4
13	REYNOLDS, LOGAN		2	1-3	0-0	0-0	0	1	1	0	2	0	0	0	9	4
15	BARRIER, LEXIE		0	0-3	0-2	0-2	2	3	5	0	0	0	0	1	7	1
31	COOPER-WILLIAMS, KAYLA		2	1-2	0-0	0-0	0	1	1	2	0	0	1	0	6	2
42	MERRITT, DEVON		3	1-1	0-0	1-2	0	1	1	0	0	0	0	0	7	1
04	GREEN, MADISON		0	0-0	0-0	0-0	0	0	0	0	0	0	0	0	1	-3
10	YOUNG, ANEAH		0	0-0	0-0	0-0	0	1	1	1	2	0	0	0	4	-3
55	BENITEZ, JACKIE		6	2-2	2-2	0-0	0	0	0	0	0	0	0	0	6	-1
	TEAM						0	0	0	0		0				
	TOTALS		**18**	**7-15**	**3-6**	**1-5**	**2**	**7**	**9**	**3**	**5**	**2**	**1**	**1**	**50**	

Shooting By Period

Period	FG	FG%	3FG	3FG%	FT	FT%
1st Qtr	7-15	47%	3-6	50%	1-5	20%
2nd Qtr	8-18	44%	0-3	00%	0-1	00%
1st Half	7-15	47%	3-6	50%	1-5	20%
1st Half	15-33	45%	3-9	33%	1-6	17%
Game	27-56	48.2%	5-15	33.3%	4-10	40.0%

UNCW 17

No.	Player	S	Pts	FG	3FG	FT	OR	DR	TR	PF	A	TO	Blk	Stl	Min	+/-
04	PARKER, SHRITA		4	1-3	1-1	1-2	0	0	0	2	0	1	0	1	10	-3
05	SMITH, GIGI		2	1-3	0-0	0-0	0	0	0	0	0	0	0	0	10	-1
13	SUGGS, LACEY		2	1-3	0-0	0-0	0	1	1	1	0	0	0	0	9	-4
14	TATE, TIMBER		0	0-0	0-0	0-0	0	1	1	1	0	0	1	1	4	-1
24	BELL, CHINYERE		0	0-2	0-0	0-0	0	1	1	0	0	0	0	0	6	-4
00	JEUNE, ASHLI		0	0-0	0-0	0-0	0	0	0	0	0	0	0	0	0	0
01	POWELL, PAIGE		0	0-0	0-0	0-0	1	2	3	0	0	0	0	0	4	3
02	CRISP, MORIAH		0	0-0	0-0	0-0	0	0	0	0	0	0	0	0	0	2
10	VASON, AHYIONA		9	4-4	1-1	0-0	0	0	0	1	0	1	0	0	6	0
32	OBUSEK, CAROL-ANNE		0	0-0	0-0	0-0	0	1	1	0	1	0	0	0	1	3
	TEAM						0	2	2	0		0				
	TOTALS		**17**	**7-15**	**2-2**	**1-2**	**1**	**8**	**9**	**5**	**1**	**2**	**1**	**2**	**50**	

Shooting By Period

Period	FG	FG%	3FG	3FG%	FT	FT%
1st Qtr	7-15	47%	2-2	100%	1-2	50%
2nd Qtr	6-15	40%	1-7	14%	0-0	0%
1st Half	7-15	47%	2-2	100%	1-2	50%
1st Half	13-30	43%	3-9	33%	1-2	50%
Game	26-59	44.1%	6-16	37.5%	8-12	66.7%

Game Notes:
Officials: **Karen Preato,Thomas Danaher,Talisa Green**
Attendance: **973**

Start Time: **2019-01-19 00:05:56**
End Time: **2019-01-19 01:52:21**
Game Duration: **106**
Conference Game;

Score	1st	2nd	3rd	4th	TOT
JMU	18	16	17	12	**63**
NCW	17	13	12	24	**66**

Points from (This Period)	JMU	NCW
In the Paint	8	8
Off Turns	2	2
2nd Chance	0	3
Fast Break	4	4
Bench	6	9

Official Play-By-Play
James Madison vs UNCW
First Quarter
January 19, 2019 at Trask Coliseum - Wilmington, N.C.

Period 1
Starters:
James Madison: 13 REYNOLDS,LOGAN; 15 BARRIER,LEXIE; 31 COOPER-WILLIAMS,KAYLA; 42 MERRITT,DEVON; 3 SMALLS,KAMIAH;
UNCW: 4 PARKER,SHRITA; 5 SMITH,GIGI; 13 SUGGS,LACEY; 14 TATE,TIMBER; 24 BELL,CHINYERE;

Time	VISITORS: James Madison	Score	Margin	HOME: UNCW
09:47	MISSED JUMPER by SMALLS, KAMIAH			
09:45				REBOUND (DEF) by BELL, CHINYERE
09:45	FOUL (PERSONAL) by COOPER-WILLIAMS, KAYLA			
09:23				MISSED JUMPER by PARKER, SHRITA
09:20	REBOUND (DEF) by MERRITT, DEVON			
09:12	MISSED LAYUP by COOPER-WILLIAMS, KAYLA			
09:10	REBOUND (OFF) by BARRIER, LEXIE			
09:10				FOUL (PERSONAL) by SUGGS, LACEY
09:05	MISSED JUMPER by BARRIER, LEXIE			
09:00				REBOUND (DEF) by SUGGS, LACEY
08:34				MISSED JUMPER by SMITH, GIGI
08:34	BLOCK by COOPER-WILLIAMS, KAYLA			
08:28	REBOUND (DEF) by BARRIER, LEXIE			
08:17	MISSED 3PTR by BARRIER, LEXIE			
08:16				REBOUND (DEF) by TEAM
07:55				MISSED LAYUP by SMITH, GIGI
07:52	REBOUND (DEF) by BARRIER, LEXIE			
07:44	TURNOVER (LOSTBALL) by SMALLS, KAMIAH			
07:44				STEAL by TATE, TIMBER
07:37				MISSED LAYUP by SUGGS, LACEY
07:33	REBOUND (DEF) by REYNOLDS, LOGAN			
07:17	GOOD! 3PTR by SMALLS, KAMIAH	0-3	V 3	
07:17	ASSIST by REYNOLDS, LOGAN			
06:53				MISSED JUMPER by BELL, CHINYERE
06:49	REBOUND (DEF) by COOPER-WILLIAMS, KAYLA			
06:42	MISSED JUMPER by REYNOLDS, LOGAN			
06:42				BLOCK by TATE, TIMBER
06:36	REBOUND (OFF) by BARRIER, LEXIE			
06:35	MISSED 3PTR by SMALLS, KAMIAH			
06:31				REBOUND (DEF) by TATE, TIMBER
06:25		2-3	V 1	GOOD! LAYUP by SMITH, GIGI [FB/PNT]
06:08				FOUL (PERSONAL) by TATE, TIMBER
06:08	MISSED FT by MERRITT, DEVON			
06:08	REBOUND (OFF) by TEAM			
06:08				SUB OUT: TATE, TIMBER
06:08				SUB IN: VASON, AHYIONA
06:08	GOOD! FT by MERRITT, DEVON	2-4	V 2	
06:08	SUB OUT: MERRITT, DEVON			
06:08	SUB IN: BENITEZ, JACKIE			
05:51				MISSED LAYUP by BELL, CHINYERE
05:47	REBOUND (DEF) by BARRIER, LEXIE			
05:45	GOOD! LAYUP by COOPER-WILLIAMS, KAYLA [FB]	2-6	V 4	
05:45	ASSIST by SMALLS, KAMIAH			
05:24				TURNOVER (BADPASS) by VASON, AHYIONA
05:24	STEAL by BARRIER, LEXIE			
05:15	GOOD! JUMPER by REYNOLDS, LOGAN [PNT]	2-8	V 6	
04:43		4-8	V 4	GOOD! LAYUP by VASON, AHYIONA
04:22	MISSED 3PTR by BARRIER, LEXIE			
04:18				REBOUND (DEF) by TEAM
04:18				
04:18				SUB OUT: BELL, CHINYERE
04:18				SUB IN: POWELL, PAIGE
04:18	SUB OUT: BARRIER, LEXIE			
04:18	SUB IN: YOUNG, ANEAH			
04:02		6-8	V 2	GOOD! LAYUP by SUGGS, LACEY
03:39	MISSED JUMPER by REYNOLDS, LOGAN			
03:37				REBOUND (DEF) by POWELL, PAIGE
03:37	FOUL (PERSONAL) by COOPER-WILLIAMS, KAYLA			
03:37	SUB OUT: COOPER-WILLIAMS, KAYLA			
03:37	SUB IN: MERRITT, DEVON			
03:22				MISSED LAYUP by SUGGS, LACEY
03:22				REBOUND (OFF) by POWELL, PAIGE
03:07		9-8	H 1	GOOD! 3PTR by VASON, AHYIONA
02:57	GOOD! JUMPER by MERRITT, DEVON	9-10	V 1	
02:48				FOUL (OFF) by PARKER, SHRITA
02:48				TURNOVER (OFFENSIVE) by PARKER, SHRITA
02:33	TURNOVER (LOSTBALL) by SMALLS, KAMIAH			
02:33				STEAL by PARKER, SHRITA
02:25		11-10	H 1	GOOD! JUMPER by VASON, AHYIONA [FB]
02:00	GOOD! 3PTR by BENITEZ, JACKIE	11-13	V 2	

Time	VISITORS: James Madison	Score	Margin	HOME: UNCW
02:00	ASSIST by REYNOLDS, LOGAN			
01:33				MISSED JUMPER by PARKER, SHRITA
01:29	REBOUND (DEF) by YOUNG, ANEAH			
01:27	GOOD! LAYUP by SMALLS, KAMIAH [FB]	11-15	V 4	
01:27	ASSIST by YOUNG, ANEAH			
01:27				FOUL (PERSONAL) by VASON, AHYIONA
01:27	SUB OUT: REYNOLDS, LOGAN			
01:27	SUB IN: GREEN, MADISON			
01:27				SUB OUT: SUGGS, LACEY
01:27				SUB IN: OBUSEK, CAROL-ANNE
01:27	MISSED FT by SMALLS, KAMIAH			
01:25				REBOUND (DEF) by POWELL, PAIGE
01:08	FOUL (PERSONAL) by YOUNG, ANEAH			
01:08				MISSED FT by PARKER, SHRITA
01:08				REBOUND (OFF) by TEAM
01:08	SUB OUT: SMALLS, KAMIAH			
01:08	SUB IN: BARRIER, LEXIE			
01:08		12-15	V 3	GOOD! FT by PARKER, SHRITA
00:58	GOOD! 3PTR by BENITEZ, JACKIE	12-18	V 6	
00:58	ASSIST by YOUNG, ANEAH			
00:41		15-18	V 3	GOOD! 3PTR by PARKER, SHRITA
00:41				ASSIST by OBUSEK, CAROL-ANNE
00:13				FOUL (PERSONAL) by PARKER, SHRITA
00:13	MISSED FT by BARRIER, LEXIE			
00:13	REBOUND (OFF) by TEAM			
00:13				SUB OUT: PARKER, SHRITA
00:13				SUB IN: CRISP, MORIAH
00:13	MISSED FT by BARRIER, LEXIE			
00:13				REBOUND (DEF) by OBUSEK, CAROL-ANNE
00:02		17-18	V 1	GOOD! LAYUP by VASON, AHYIONA [PNT]

James Madison 18, UNCW 17

Points from (This Period)	JMU	NCW
In the Paint	8	8
Off Turns	2	2
2nd Chance	0	3
Fast Break	4	4
Bench	6	9

Official Box Score
James Madison vs UNCW
Second Quarter Statistics Only
January 19, 2019 at Trask Coliseum - Wilmington, N.C.

James Madison 16

No.	Player	S	Pts	FG	3FG	FT	OR	DR	TR	PF	A	TO	Blk	Stl	Min	+/-
03	SMALLS, KAMIAH		2	1-1	0-0	0-0	0	1	1	0	1	2	0	0	6	0
13	REYNOLDS, LOGAN		0	0-1	0-0	0-0	1	0	1	0	0	0	0	0	6	0
15	BARRIER, LEXIE		6	3-8	0-1	0-0	0	2	2	0	1	0	1	1	10	3
31	COOPER-WILLIAMS, KAYLA		0	0-0	0-0	0-0	0	0	0	0	0	0	0	0	0	0
42	MERRITT, DEVON		2	1-1	0-0	0-0	1	3	4	1	0	1	0	0	10	3
04	GREEN, MADISON		0	0-0	0-0	0-0	0	0	0	0	0	0	0	0	4	3
10	YOUNG, ANEAH		6	3-4	0-0	0-1	1	1	2	0	0	0	0	1	10	3
55	BENITEZ, JACKIE		0	0-3	0-2	0-0	2	1	3	0	0	1	0	0	4	3
	TEAM						0	1	1	0		0				
	TOTALS		**16**	**8-18**	**0-3**	**0-1**	**5**	**9**	**14**	**1**	**2**	**4**	**1**	**2**	**50**	

Shooting By Period

Period	FG	FG%	3FG	3FG%	FT	FT%
3rd Qtr	7-11	64%	1-3	33%	2-3	67%
4th Qtr	5-12	42%	1-3	33%	1-1	100%
2nd Half	8-18	44%	0-3	00%	0-1	00%
2nd Half	12-23	52%	2-6	33%	3-4	75%
Game	27-56	48.2%	5-15	33.3%	4-10	40.0%

UNCW 13

No.	Player	S	Pts	FG	3FG	FT	OR	DR	TR	PF	A	TO	Blk	Stl	Min	+/-
04	PARKER, SHRITA		2	1-1	0-0	0-0	0	0	0	0	0	0	0	0	4	2
05	SMITH, GIGI		2	1-3	0-0	0-0	0	0	0	1	1	0	0	0	7	-1
13	SUGGS, LACEY		0	0-1	0-1	0-0	0	0	0	1	0	1	0	0	5	-4
14	TATE, TIMBER		0	0-3	0-3	0-0	0	1	1	1	0	0	0	0	6	0
24	BELL, CHINYERE		4	2-2	0-0	0-0	0	0	0	0	0	0	1	0	4	-4
00	JEUNE, ASHLI		0	0-2	0-1	0-0	0	1	1	0	0	0	0	0	3	-2
01	POWELL, PAIGE		0	0-0	0-0	0-0	0	1	1	0	1	0	0	0	7	-1
02	CRISP, MORIAH		0	0-0	0-0	0-0	0	0	0	0	1	1	0	2	10	-5
10	VASON, AHYIONA		5	2-3	1-2	0-0	0	0	0	1	0	0	0	0	2	1
32	OBUSEK, CAROL-ANNE		0	0-0	0-0	0-0	0	1	1	0	0	1	0	0	2	-1
	TEAM						0	2	2	0		0				
	TOTALS		**13**	**6-15**	**1-7**	**0-0**	**0**	**6**	**6**	**4**	**3**	**3**	**1**	**2**	**50**	

Shooting By Period

Period	FG	FG%	3FG	3FG%	FT	FT%
3rd Qtr	4-16	25%	1-3	33%	3-4	75%
4th Qtr	9-13	69%	2-4	50%	4-6	67%
2nd Half	6-15	40%	1-7	14%	0-0	0%
2nd Half	13-29	45%	3-7	43%	7-10	70%
Game	26-59	44.1%	6-16	37.5%	8-12	66.7%

Game Notes:
Officials: **Karen Preato,Thomas Danaher,Talisa Green**
Attendance: **973**

Start Time: **2019-01-19 00:05:56**
End Time: **2019-01-19 01:52:21**
Game Duration: **106**
Conference Game;

Score	1st	2nd	3rd	4th	TOT
JMU	18	16	17	12	**63**
NCW	17	13	12	24	**66**

Points from (This Period)	JMU	NCW
In the Paint	14	10
Off Turns	6	4
2nd Chance	6	0
Fast Break	4	0
Bench	6	5

Official Play-By-Play
James Madison vs UNCW
Second Quarter
January 19, 2019 at Trask Coliseum - Wilmington, N.C.

Period 2
Starters:
James Madison: 13 REYNOLDS,LOGAN; 15 BARRIER,LEXIE; 31 COOPER-WILLIAMS,KAYLA; 42 MERRITT,DEVON; 3 SMALLS,KAMIAH;
UNCW: 4 PARKER,SHRITA; 5 SMITH,GIGI; 13 SUGGS,LACEY; 14 TATE,TIMBER; 24 BELL,CHINYERE;

Time	VISITORS: James Madison	Score	Margin	HOME: UNCW
09:42		20-18	H 2	GOOD! 3PTR by VASON, AHYIONA
09:42				ASSIST by SMITH, GIGI
09:32	MISSED LAYUP by BARRIER, LEXIE			
09:29				REBOUND (DEF) by OBUSEK, CAROL-ANNE
09:21				TURNOVER (TRAVEL) by OBUSEK, CAROL-ANNE
09:04	MISSED 3PTR by BENITEZ, JACKIE			
09:00	REBOUND (OFF) by YOUNG, ANEAH			
08:59	GOOD! LAYUP by YOUNG, ANEAH	20-20	T	
08:44				MISSED 3PTR by VASON, AHYIONA
08:40	REBOUND (DEF) by BENITEZ, JACKIE			
08:30	MISSED JUMPER by BENITEZ, JACKIE			
08:27	REBOUND (OFF) by BENITEZ, JACKIE			
08:23	TURNOVER (LOSTBALL) by BENITEZ, JACKIE			
08:23				STEAL by CRISP, MORIAH
08:18				TURNOVER (LOSTBALL) by CRISP, MORIAH
08:18	STEAL by YOUNG, ANEAH			
08:12	GOOD! LAYUP by YOUNG, ANEAH [FB]	20-22	V 2	
08:12				FOUL (PERSONAL) by VASON, AHYIONA
08:12				SUB OUT: VASON, AHYIONA
08:12				SUB IN: SUGGS, LACEY
08:12	MISSED FT by YOUNG, ANEAH			
08:12	REBOUND (OFF) by MERRITT, DEVON			
08:02	MISSED 3PTR by BENITEZ, JACKIE			
07:59				REBOUND (DEF) by TEAM
07:59				SUB OUT: OBUSEK, CAROL-ANNE
07:59				SUB IN: BELL, CHINYERE
07:40				TURNOVER (BADPASS) by SUGGS, LACEY
07:40	STEAL by BARRIER, LEXIE			
07:34	GOOD! LAYUP by BARRIER, LEXIE [FB]	20-24	V 4	
07:07		22-24	V 2	GOOD! LAYUP by BELL, CHINYERE
07:07				ASSIST by CRISP, MORIAH
06:43	MISSED JUMPER by BARRIER, LEXIE			
06:40	REBOUND (OFF) by BENITEZ, JACKIE			
06:31	GOOD! JUMPER by BARRIER, LEXIE [PNT]	22-26	V 4	
06:11				MISSED JUMPER by SMITH, GIGI
06:10	REBOUND (DEF) by MERRITT, DEVON			
06:10				FOUL (PERSONAL) by SMITH, GIGI
06:10				SUB OUT: POWELL, PAIGE
06:10				SUB IN: JEUNE, ASHLI
06:10				SUB OUT: SMITH, GIGI
06:10				SUB IN: TATE, TIMBER
06:10	SUB OUT: GREEN, MADISON			
06:10	SUB IN: REYNOLDS, LOGAN			
06:10	SUB OUT: BENITEZ, JACKIE			
06:10	SUB IN: SMALLS, KAMIAH			
05:57	MISSED 3PTR by BARRIER, LEXIE			
05:54				REBOUND (DEF) by TATE, TIMBER
05:46				MISSED 3PTR by TATE, TIMBER
05:42	REBOUND (DEF) by BARRIER, LEXIE			
05:39	FOUL (OFF) by MERRITT, DEVON			
05:39	TURNOVER (OFFENSIVE) by MERRITT, DEVON			
05:18				MISSED 3PTR by SUGGS, LACEY
05:18	REBOUND (DEF) by YOUNG, ANEAH			
05:18				FOUL (PERSONAL) by TATE, TIMBER
05:03	MISSED JUMPER by REYNOLDS, LOGAN			
05:03				BLOCK by BELL, CHINYERE
04:58	REBOUND (OFF) by REYNOLDS, LOGAN			
04:50	GOOD! JUMPER by BARRIER, LEXIE [PNT]	22-28	V 6	
04:28		24-28	V 4	GOOD! JUMPER by BELL, CHINYERE
04:09	GOOD! JUMPER by YOUNG, ANEAH	24-30	V 6	
04:09	ASSIST by BARRIER, LEXIE			
03:46				MISSED 3PTR by JEUNE, ASHLI
03:46	BLOCK by BARRIER, LEXIE			
03:39	REBOUND (DEF) by MERRITT, DEVON			
03:37	MISSED LAYUP by YOUNG, ANEAH			
03:33				REBOUND (DEF) by JEUNE, ASHLI
03:31				MISSED LAYUP by JEUNE, ASHLI
03:31	REBOUND (DEF) by BARRIER, LEXIE			
03:31				FOUL (PERSONAL) by SUGGS, LACEY
03:31				

Time	VISITORS: James Madison	Score	Margin	HOME: UNCW
03:31				SUB OUT: SUGGS, LACEY
03:31				SUB IN: SMITH, GIGI
03:31				SUB OUT: JEUNE, ASHLI
03:31				SUB IN: POWELL, PAIGE
03:31				SUB OUT: BELL, CHINYERE
03:31				SUB IN: PARKER, SHRITA
03:17	GOOD! JUMPER by SMALLS, KAMIAH [PNT]	24-32	V 8	
02:54		26-32	V 6	GOOD! LAYUP by SMITH, GIGI
02:54				ASSIST by POWELL, PAIGE
02:41	MISSED JUMPER by BARRIER, LEXIE			
02:40				REBOUND (DEF) by TEAM
02:14				MISSED JUMPER by SMITH, GIGI
02:10	REBOUND (DEF) by MERRITT, DEVON			
02:07	TURNOVER (LOSTBALL) by SMALLS, KAMIAH			
02:07				STEAL by CRISP, MORIAH
01:57		28-32	V 4	GOOD! LAYUP by PARKER, SHRITA
01:42	GOOD! LAYUP by MERRITT, DEVON	28-34	V 6	
01:42	ASSIST by SMALLS, KAMIAH			
01:07				MISSED 3PTR by TATE, TIMBER
01:06	REBOUND (DEF) by TEAM			
00:39	MISSED JUMPER by BARRIER, LEXIE			
00:30				REBOUND (DEF) by POWELL, PAIGE
00:19				MISSED 3PTR by TATE, TIMBER
00:16	REBOUND (DEF) by SMALLS, KAMIAH			
00:15	TURNOVER (LOSTBALL) by SMALLS, KAMIAH			
00:15				SUB OUT: CRISP, MORIAH
00:15				SUB IN: VASON, AHYIONA
00:04		30-34	V 4	GOOD! JUMPER by VASON, AHYIONA [PNT]

James Madison 34, UNCW 30

Points from (This Period)	JMU	NCW
In the Paint	14	10
Off Turns	6	4
2nd Chance	6	0
Fast Break	4	0
Bench	6	5

Official Box Score
James Madison vs UNCW
Second Half Statistics Only
January 19, 2019 at Trask Coliseum - Wilmington, N.C.

James Madison 29

No.	Player	S	Pts	FG	3FG	FT	OR	DR	TR	PF	A	TO	Blk	Stl	Min	+/-
10	YOUNG, ANEAH		0	0-1	0-0	0-0	0	1	1	0	0	0	0	0	8	-12
13	REYNOLDS, LOGAN		2	1-1	0-0	0-0	0	0	0	1	1	2	0	1	20	-7
15	BARRIER, LEXIE		6	3-5	0-1	0-0	1	1	2	2	0	2	1	0	18	-7
31	COOPER-WILLIAMS, KAYLA		4	1-1	0-0	2-3	2	3	5	2	0	1	2	0	18	-5
42	MERRITT, DEVON		3	1-3	0-0	1-1	0	0	0	2	0	1	0	0	12	3
55	BENITEZ, JACKIE		2	1-2	0-1	0-0	0	0	0	0	0	0	0	0	8	-4
03	SMALLS, KAMIAH		12	5-10	2-4	0-0	0	4	4	3	0	4	0	0	16	-3
04	GREEN, MADISON		0	0-0	0-0	0-0	0	0	0	0	0	0	0	0	0	0
	TEAM		0	0-0	0-0	0-0	0	1	1	0	0	1	0	0	0	
	TOTALS		**29**	**12-23**	**2-6**	**3-4**	**3**	**10**	**13**	**10**	**1**	**11**	**3**	**1**	**100**	

Shooting By Period

Period	FG	FG%	3FG	3FG%	FT	FT%
3rd Qtr	7-11	64%	1-3	33%	2-3	67%
4th Qtr	5-12	42%	1-3	33%	1-1	100%
2nd Half	12-23	52%	2-6	33%	3-4	75%
Game	27-56	48.2%	5-15	33.3%	4-10	40.0%

Last FG Half: JMU 4th-00:19

UNCW 36

No.	Player	S	Pts	FG	3FG	FT	OR	DR	TR	PF	A	TO	Blk	Stl	Min	+/-
00	JEUNE, ASHLI		0	0-0	0-0	0-0	0	0	0	0	0	0	0	0	0	0
01	POWELL, PAIGE		8	3-3	0-0	2-4	2	4	6	1	0	0	0	0	19	9
02	CRISP, MORIAH		0	0-0	0-0	0-0	0	0	0	0	0	0	0	0	2	-1
04	PARKER, SHRITA		14	4-7	2-3	4-4	0	0	0	1	0	1	0	2	18	14
05	SMITH, GIGI		7	3-10	0-2	1-2	1	2	3	0	2	1	0	1	18	7
10	VASON, AHYIONA		4	2-3	0-0	0-0	0	1	1	1	4	1	0	1	19	8
13	SUGGS, LACEY		3	1-3	1-2	0-0	0	1	1	2	1	0	0	2	18	8
14	TATE, TIMBER		0	0-0	0-0	0-0	0	0	0	0	0	0	0	0	1	-1
24	BELL, CHINYERE		0	0-0	0-0	0-0	0	0	0	1	0	0	0	0	3	-9
32	OBUSEK, CAROL-ANNE		0	0-3	0-0	0-0	1	1	2	1	0	0	0	0	2	0
	TEAM		0	0-0	0-0	0-0	3	0	3	0	0	0	0	0	0	
	TOTALS		**36**	**13-29**	**3-7**	**7-10**	**7**	**9**	**16**	**7**	**7**	**3**	**0**	**6**	**100**	

Shooting By Period

Period	FG	FG%	3FG	3FG%	FT	FT%
3rd Qtr	4-16	25%	1-3	33%	3-4	75%
4th Qtr	9-13	69%	2-4	50%	4-6	67%
2nd Half	13-29	45%	3-7	43%	7-10	70%
Game	26-59	44.1%	6-16	37.5%	8-12	66.7%

Last FG Half: NCW 4th-00:03

Game Notes:
Officials: **Karen Preato,Thomas Danaher,Talisa Green**
Attendance: **973**

Start Time: **2019-01-19 00:05:56**
End Time: **2019-01-19 01:52:21**
Game Duration: **106**
Conference Game;

Score	1st	2nd	3rd	4th	TOT
JMU	18	16	17	12	**63**
NCW	17	13	12	24	**66**

Points from (This Period)	JMU	NCW
In the Paint	10	18
Off Turns	3	19
2nd Chance	3	5
Fast Break	4	9
Bench	2	12

Official Box Score
James Madison vs UNCW
Third Quarter Statistics Only
January 19, 2019 at Trask Coliseum - Wilmington, N.C.

James Madison 29

No.	Player	S	Pts	FG	3FG	FT	OR	DR	TR	PF	A	TO	Blk	Stl	Min	+/-
03	SMALLS, KAMIAH		7	3-4	1-2	0-0	0	2	2	1	0	3	0	0	7	7
13	REYNOLDS, LOGAN		2	1-1	0-0	0-0	0	0	0	0	1	0	0	0	10	5
15	BARRIER, LEXIE		2	1-2	0-1	0-0	1	1	2	2	0	1	1	0	8	5
31	COOPER-WILLIAMS, KAYLA		4	1-1	0-0	2-3	1	2	3	0	0	0	2	0	8	7
42	MERRITT, DEVON		0	0-1	0-0	0-0	0	0	0	1	0	0	0	0	5	7
04	GREEN, MADISON		0	0-0	0-0	0-0	0	0	0	0	0	0	0	0	0	0
10	YOUNG, ANEAH		0	0-1	0-0	0-0	0	1	1	0	0	0	0	0	5	-2
55	BENITEZ, JACKIE		2	1-1	0-0	0-0	0	0	0	0	0	0	0	0	7	-4
	TEAM						0	1	1	0		1				
	TOTALS		**17**	**7-11**	**1-3**	**2-3**	**2**	**7**	**9**	**4**	**1**	**5**	**3**	**0**	**50**	

Shooting By Period

Period	FG	FG%	3FG	3FG%	FT	FT%
2nd Half	0-0	0%	0-0	0%	0-0	0%
Game	27-56	48.2%	5-15	33.3%	4-10	40.0%

UNCW 36

No.	Player	S	Pts	FG	3FG	FT	OR	DR	TR	PF	A	TO	Blk	Stl	Min	+/-
04	PARKER, SHRITA		9	3-5	1-2	2-2	0	0	0	1	0	0	0	1	8	2
05	SMITH, GIGI		1	0-5	0-1	1-2	1	0	1	0	0	0	0	1	8	-5
13	SUGGS, LACEY		0	0-1	0-0	0-0	0	0	0	0	0	0	0	0	8	-4
14	TATE, TIMBER		0	0-0	0-0	0-0	0	0	0	0	0	0	0	0	1	-1
24	BELL, CHINYERE		0	0-0	0-0	0-0	0	0	0	1	0	0	0	0	3	-9
00	JEUNE, ASHLI		0	0-0	0-0	0-0	0	0	0	0	0	0	0	0	0	0
01	POWELL, PAIGE		0	0-0	0-0	0-0	0	1	1	0	0	0	0	0	9	-3
02	CRISP, MORIAH		0	0-0	0-0	0-0	0	0	0	0	0	0	0	0	2	-1
10	VASON, AHYIONA		2	1-2	0-0	0-0	0	1	1	1	2	1	0	0	9	-4
32	OBUSEK, CAROL-ANNE		0	0-3	0-0	0-0	1	1	2	1	0	0	0	0	2	0
	TEAM						3	0	3	0		0				
	TOTALS		**12**	**4-16**	**1-3**	**3-4**	**5**	**3**	**8**	**4**	**2**	**1**	**0**	**2**	**50**	

Shooting By Period

Period	FG	FG%	3FG	3FG%	FT	FT%
2nd Half	0-0	0%	0-0	0%	0-0	0%
Game	26-59	44.1%	6-16	37.5%	8-12	66.7%

Game Notes:
Officials: **Karen Preato,Thomas Danaher,Talisa Green**
Attendance: **973**

Start Time: **2019-01-19 00:05:56**
End Time: **2019-01-19 01:52:21**
Game Duration: **106**
Conference Game;

Score	1st	2nd	3rd	4th	TOT
JMU	18	16	17	12	**63**
NCW	17	13	12	24	**66**

Points from (This Period)	JMU	NCW
In the Paint	8	6
Off Turns	3	6
2nd Chance	3	4
Fast Break	4	7
Bench	2	2

Official Play-By-Play
James Madison vs UNCW
Third Quarter
January 19, 2019 at Trask Coliseum - Wilmington, N.C.

Period 3
Starters:
James Madison: 13 REYNOLDS,LOGAN; 15 BARRIER,LEXIE; 31 COOPER-WILLIAMS,KAYLA; 42 MERRITT,DEVON; 3 SMALLS,KAMIAH;
UNCW: 4 PARKER,SHRITA; 5 SMITH,GIGI; 13 SUGGS,LACEY; 14 TATE,TIMBER; 24 BELL,CHINYERE;

Time	VISITORS: James Madison	Score	Margin	HOME: UNCW
09:50				FOUL (PERSONAL) by PARKER, SHRITA
09:24	GOOD! JUMPER by SMALLS, KAMIAH	30-36	V 6	
09:02				SUB OUT: PARKER, SHRITA
09:02				SUB IN: POWELL, PAIGE
08:54				MISSED LAYUP by SMITH, GIGI
08:50	REBOUND (DEF) by BARRIER, LEXIE			
08:46	GOOD! LAYUP by SMALLS, KAMIAH [FB]	30-38	V 8	
08:36				TURNOVER (TRAVEL) by VASON, AHYIONA
08:14	GOOD! JUMPER by COOPER-WILLIAMS, KAYLA	30-40	V 10	
08:14				FOUL (PERSONAL) by BELL, CHINYERE
08:14				TIMEOUT 30SEC
08:14				
08:14	GOOD! FT by COOPER-WILLIAMS, KAYLA	30-41	V 11	
08:01	FOUL (PERSONAL) by BARRIER, LEXIE			
08:01				MISSED FT by SMITH, GIGI
08:01				REBOUND (OFF) by TEAM
08:01		31-41	V 10	GOOD! FT by SMITH, GIGI
07:41	GOOD! 3PTR by SMALLS, KAMIAH	31-44	V 13	
07:26	FOUL (PERSONAL) by MERRITT, DEVON			
07:16				MISSED LAYUP by VASON, AHYIONA
07:12	REBOUND (DEF) by SMALLS, KAMIAH			
07:04	TURNOVER (DRIBBLING) by SMALLS, KAMIAH			
07:04	SUB OUT: MERRITT, DEVON			
07:04	SUB IN: BENITEZ, JACKIE			
06:46				MISSED 3PTR by SMITH, GIGI
06:42	REBOUND (DEF) by TEAM			
06:42				SUB OUT: BELL, CHINYERE
06:42				SUB IN: PARKER, SHRITA
06:26	TURNOVER (LOSTBALL) by SMALLS, KAMIAH			
06:26				STEAL by SMITH, GIGI
06:22				MISSED LAYUP by SMITH, GIGI
06:22	BLOCK by BARRIER, LEXIE			
06:22				REBOUND (OFF) by TEAM
06:14		33-44	V 11	GOOD! LAYUP by VASON, AHYIONA
05:57	MISSED 3PTR by BARRIER, LEXIE			
05:53				REBOUND (DEF) by VASON, AHYIONA
05:49		35-44	V 9	GOOD! LAYUP by PARKER, SHRITA [FB]
05:49				ASSIST by VASON, AHYIONA
05:42	GOOD! LAYUP by BENITEZ, JACKIE [FB]	35-46	V 11	
05:42	ASSIST by REYNOLDS, LOGAN			
05:09				MISSED JUMPER by SUGGS, LACEY
05:05	REBOUND (DEF) by COOPER-WILLIAMS, KAYLA			
05:01				FOUL (PERSONAL) by VASON, AHYIONA
05:01				SUB OUT: POWELL, PAIGE
05:01				SUB IN: TATE, TIMBER
05:01				SUB OUT: SMITH, GIGI
05:01				SUB IN: OBUSEK, CAROL-ANNE
05:01				SUB OUT: VASON, AHYIONA
05:01				SUB IN: CRISP, MORIAH
04:55	FOUL (OFF) by BARRIER, LEXIE			
04:55	TURNOVER (OFFENSIVE) by BARRIER, LEXIE			
04:55				
04:55				SUB OUT: SUGGS, LACEY
04:55				SUB IN: POWELL, PAIGE
04:55	SUB OUT: BARRIER, LEXIE			
04:55	SUB IN: YOUNG, ANEAH			
04:30				MISSED JUMPER by PARKER, SHRITA
04:27				REBOUND (OFF) by OBUSEK, CAROL-ANNE
04:27				MISSED JUMPER by OBUSEK, CAROL-ANNE
04:27	BLOCK by COOPER-WILLIAMS, KAYLA			
04:27				REBOUND (OFF) by TEAM
04:09				MISSED JUMPER by OBUSEK, CAROL-ANNE
04:05	REBOUND (DEF) by SMALLS, KAMIAH			
03:50	MISSED 3PTR by SMALLS, KAMIAH			
03:47	REBOUND (OFF) by COOPER-WILLIAMS, KAYLA			
03:36				FOUL (PERSONAL) by OBUSEK, CAROL-ANNE
03:36	GOOD! FT by COOPER-WILLIAMS, KAYLA	35-47	V 12	
03:36				SUB OUT: TATE, TIMBER
03:36				SUB IN: VASON, AHYIONA
03:36	MISSED FT by COOPER-WILLIAMS, KAYLA			

Time	VISITORS: James Madison	Score	Margin	HOME: UNCW
03:35				REBOUND (DEF) by OBUSEK, CAROL-ANNE
03:28				MISSED JUMPER by OBUSEK, CAROL-ANNE
03:25	REBOUND (DEF) by COOPER-WILLIAMS, KAYLA			
03:11	TURNOVER (LOSTBALL) by SMALLS, KAMIAH			
03:11				STEAL by PARKER, SHRITA
03:05	FOUL (PERSONAL) by SMALLS, KAMIAH			
03:05		36-47	V 11	GOOD! FT by PARKER, SHRITA [FB]
03:05				SUB OUT: OBUSEK, CAROL-ANNE
03:05				SUB IN: SMITH, GIGI
03:05	SUB OUT: SMALLS, KAMIAH			
03:05	SUB IN: MERRITT, DEVON			
03:05	SUB OUT: COOPER-WILLIAMS, KAYLA			
03:05	SUB IN: BARRIER, LEXIE			
03:05		37-47	V 10	GOOD! FT by PARKER, SHRITA [FB]
02:51	MISSED JUMPER by MERRITT, DEVON			
02:47	REBOUND (OFF) by BARRIER, LEXIE			
02:44	GOOD! JUMPER by BARRIER, LEXIE	37-49	V 12	
02:34				SUB OUT: CRISP, MORIAH
02:34				SUB IN: SUGGS, LACEY
02:20				MISSED JUMPER by SMITH, GIGI
02:15	REBOUND (DEF) by YOUNG, ANEAH			
02:06	MISSED JUMPER by YOUNG, ANEAH			
02:02				REBOUND (DEF) by POWELL, PAIGE
01:54		40-49	V 9	GOOD! 3PTR by PARKER, SHRITA [FB]
01:54				ASSIST by VASON, AHYIONA
01:21	TURNOVER (SHOTCLOCK) by			
00:59	SUB OUT: MERRITT, DEVON			
00:59	SUB IN: COOPER-WILLIAMS, KAYLA			
00:53				MISSED 3PTR by PARKER, SHRITA
00:48				REBOUND (OFF) by SMITH, GIGI
00:32				MISSED JUMPER by SMITH, GIGI
00:32	BLOCK by COOPER-WILLIAMS, KAYLA			
00:32				REBOUND (OFF) by TEAM
00:16		42-49	V 7	GOOD! JUMPER by PARKER, SHRITA [PNT]
00:01	GOOD! LAYUP by REYNOLDS, LOGAN [PNT]	42-51	V 9	

James Madison 51, UNCW 42

Points from (This Period)	JMU	NCW
In the Paint	8	6
Off Turns	3	6
2nd Chance	3	4
Fast Break	4	7
Bench	2	2

Official Box Score
James Madison vs UNCW
Fourth Quarter Statistics Only
January 19, 2019 at Trask Coliseum - Wilmington, N.C.

James Madison 12

No.	Player	S	Pts	FG	3FG	FT	OR	DR	TR	PF	A	TO	Blk	Stl	Min	+/-
03	SMALLS, KAMIAH		5	2-6	1-2	0-0	0	2	2	2	0	1	0	0	9	-10
13	REYNOLDS, LOGAN		0	0-0	0-0	0-0	0	0	0	1	0	2	0	1	10	-12
15	BARRIER, LEXIE		4	2-3	0-0	0-0	0	0	0	0	0	1	0	0	10	-12
31	COOPER-WILLIAMS, KAYLA		0	0-0	0-0	0-0	1	1	2	2	0	1	0	0	10	-12
42	MERRITT, DEVON		3	1-2	0-0	1-1	0	0	0	1	0	1	0	0	7	-4
04	GREEN, MADISON		0	0-0	0-0	0-0	0	0	0	0	0	0	0	0	0	0
10	YOUNG, ANEAH		0	0-0	0-0	0-0	0	0	0	0	0	0	0	0	3	-10
55	BENITEZ, JACKIE		0	0-1	0-1	0-0	0	0	0	0	0	0	0	0	1	0
	TEAM						0	0	0	0		0				
	TOTALS		**12**	**5-12**	**1-3**	**1-1**	**1**	**3**	**4**	**6**	**0**	**6**	**0**	**1**	**50**	

Shooting By Period

Period	FG	FG%	3FG	3FG%	FT	FT%
Game	27-56	48.2%	5-15	33.3%	4-10	40.0%

UNCW 24

No.	Player	S	Pts	FG	3FG	FT	OR	DR	TR	PF	A	TO	Blk	Stl	Min	+/-
04	PARKER, SHRITA		5	1-2	1-1	2-2	0	0	0	0	0	1	0	1	10	12
05	SMITH, GIGI		6	3-5	0-1	0-0	0	2	2	0	2	1	0	0	10	12
13	SUGGS, LACEY		3	1-2	1-2	0-0	0	1	1	2	1	0	0	2	10	12
14	TATE, TIMBER		0	0-0	0-0	0-0	0	0	0	0	0	0	0	0	0	0
24	BELL, CHINYERE		0	0-0	0-0	0-0	0	0	0	0	0	0	0	0	0	0
00	JEUNE, ASHLI		0	0-0	0-0	0-0	0	0	0	0	0	0	0	0	0	0
01	POWELL, PAIGE		8	3-3	0-0	2-4	2	3	5	1	0	0	0	0	10	12
02	CRISP, MORIAH		0	0-0	0-0	0-0	0	0	0	0	0	0	0	0	0	0
10	VASON, AHYIONA		2	1-1	0-0	0-0	0	0	0	0	2	0	0	1	10	12
32	OBUSEK, CAROL-ANNE		0	0-0	0-0	0-0	0	0	0	0	0	0	0	0	0	0
	TEAM						0	0	0	0		0				
	TOTALS		**24**	**9-13**	**2-4**	**4-6**	**2**	**6**	**8**	**3**	**5**	**2**	**0**	**4**	**50**	

Shooting By Period

Period	FG	FG%	3FG	3FG%	FT	FT%
Game	26-59	44.1%	6-16	37.5%	8-12	66.7%

Game Notes:
Officials: **Karen Preato,Thomas Danaher,Talisa Green**
Attendance: **973**

Start Time: **2019-01-19 00:05:56**
End Time: **2019-01-19 01:52:21**
Game Duration: **106**
Conference Game;

Score	1st	2nd	3rd	4th	TOT
JMU	18	16	17	12	**63**
NCW	17	13	12	24	**66**

Points from (This Period)	JMU	NCW
In the Paint	2	12
Off Turns	0	13
2nd Chance	0	1
Fast Break	0	2
Bench	0	10

Official Play-By-Play
James Madison vs UNCW
Fourth Quarter
January 19, 2019 at Trask Coliseum - Wilmington, N.C.

Period 4
Starters:
James Madison: 13 REYNOLDS,LOGAN; 15 BARRIER,LEXIE; 31 COOPER-WILLIAMS,KAYLA; 42 MERRITT,DEVON; 3 SMALLS,KAMIAH;
UNCW: 4 PARKER,SHRITA; 5 SMITH,GIGI; 13 SUGGS,LACEY; 14 TATE,TIMBER; 24 BELL,CHINYERE;

Time	VISITORS: James Madison	Score	Margin	HOME: UNCW
09:55	TURNOVER (LOSTBALL) by MERRITT, DEVON			
09:55				STEAL by VASON, AHYIONA
09:44		44-51	V 7	GOOD! JUMPER by SMITH, GIGI [PNT]
09:27				FOUL (PERSONAL) by SUGGS, LACEY
09:27	SUB OUT: BENITEZ, JACKIE			
09:27	SUB IN: SMALLS, KAMIAH			
09:17	GOOD! JUMPER by BARRIER, LEXIE	44-53	V 9	
08:56		46-53	V 7	GOOD! LAYUP by SMITH, GIGI [PNT]
08:37	MISSED JUMPER by SMALLS, KAMIAH			
08:34				REBOUND (DEF) by SMITH, GIGI
08:25		48-53	V 5	GOOD! JUMPER by POWELL, PAIGE
08:25				ASSIST by SMITH, GIGI
08:20	TIMEOUT 30SEC			
08:20				
08:06	TURNOVER (LOSTBALL) by REYNOLDS, LOGAN			
08:06				STEAL by SUGGS, LACEY
08:06	FOUL (PERSONAL) by REYNOLDS, LOGAN			
07:41	FOUL (PERSONAL) by MERRITT, DEVON			
07:41		49-53	V 4	GOOD! FT by PARKER, SHRITA
07:41		50-53	V 3	GOOD! FT by PARKER, SHRITA
07:19	MISSED JUMPER by BARRIER, LEXIE			
07:15				REBOUND (DEF) by SUGGS, LACEY
07:07				MISSED LAYUP by SMITH, GIGI
07:03				REBOUND (OFF) by POWELL, PAIGE
07:03	SUB OUT: MERRITT, DEVON			
07:03	SUB IN: YOUNG, ANEAH			
06:45				MISSED 3PTR by SUGGS, LACEY
06:42	REBOUND (DEF) by COOPER-WILLIAMS, KAYLA			
06:35	MISSED 3PTR by SMALLS, KAMIAH			
06:33				REBOUND (DEF) by POWELL, PAIGE
06:33	FOUL (PERSONAL) by COOPER-WILLIAMS, KAYLA			
06:11				TURNOVER (LOSTBALL) by PARKER, SHRITA
06:11	STEAL by REYNOLDS, LOGAN			
06:06	TURNOVER (LOSTBALL) by REYNOLDS, LOGAN			
06:06				STEAL by PARKER, SHRITA
05:57		52-53	V 1	GOOD! JUMPER by POWELL, PAIGE [PNT]
05:57				ASSIST by SMITH, GIGI
05:26				SUB OUT: PARKER, SHRITA
05:26				SUB IN: CRISP, MORIAH
05:25	MISSED JUMPER by SMALLS, KAMIAH			
05:22	REBOUND (OFF) by COOPER-WILLIAMS, KAYLA			
05:16	FOUL (OFF) by COOPER-WILLIAMS, KAYLA			
05:16	TURNOVER (OFFENSIVE) by COOPER-WILLIAMS, KAYLA			
05:16				SUB OUT: CRISP, MORIAH
05:16				SUB IN: PARKER, SHRITA
04:52		55-53	H 2	GOOD! 3PTR by SUGGS, LACEY
04:52				ASSIST by VASON, AHYIONA
04:39	TURNOVER (LOSTBALL) by BARRIER, LEXIE			
04:39				STEAL by SUGGS, LACEY
04:34		57-53	H 4	GOOD! LAYUP by SMITH, GIGI [FB]
04:34				ASSIST by SUGGS, LACEY
04:34	TIMEOUT 30SEC			
04:34	SUB OUT: YOUNG, ANEAH			
04:34	SUB IN: MERRITT, DEVON			
04:08	MISSED JUMPER by MERRITT, DEVON			
04:05				REBOUND (DEF) by POWELL, PAIGE
03:40				MISSED 3PTR by SMITH, GIGI
03:37	REBOUND (DEF) by SMALLS, KAMIAH			
03:23	GOOD! LAYUP by MERRITT, DEVON	57-55	H 2	
03:23				FOUL (PERSONAL) by POWELL, PAIGE
03:23	GOOD! FT by MERRITT, DEVON	57-56	H 1	
02:55		59-56	H 3	GOOD! LAYUP by VASON, AHYIONA
02:35	GOOD! 3PTR by SMALLS, KAMIAH	59-59	T	
02:11				MISSED JUMPER by PARKER, SHRITA
02:10				REBOUND (OFF) by POWELL, PAIGE
02:10	FOUL (PERSONAL) by SMALLS, KAMIAH			
02:10				MISSED FT by POWELL, PAIGE
02:10				REBOUND (OFF) by TEAM
02:10		60-59	H 1	GOOD! FT by POWELL, PAIGE
01:50	GOOD! JUMPER by BARRIER, LEXIE	60-61	V 1	

Time	VISITORS: James Madison	Score	Margin	HOME: UNCW
01:41				TURNOVER (BADPASS) by SMITH, GIGI
01:28	TURNOVER (BADPASS) by SMALLS, KAMIAH			
00:58		62-61	H 1	GOOD! JUMPER by POWELL, PAIGE
00:30	MISSED JUMPER by SMALLS, KAMIAH			
00:29				REBOUND (DEF) by POWELL, PAIGE
00:29	FOUL (PERSONAL) by SMALLS, KAMIAH			
00:29		63-61	H 2	GOOD! FT by POWELL, PAIGE
00:29				MISSED FT by POWELL, PAIGE
00:28	REBOUND (DEF) by SMALLS, KAMIAH			
00:28	TIMEOUT TEAM			
00:28	SUB OUT: MERRITT, DEVON			
00:28	SUB IN: BENITEZ, JACKIE			
00:24				FOUL (PERSONAL) by SUGGS, LACEY
00:19	GOOD! JUMPER by SMALLS, KAMIAH	63-63	T	
00:19				TIMEOUT TEAM
00:19	SUB OUT: BENITEZ, JACKIE			
00:19	SUB IN: YOUNG, ANEAH			
00:03		66-63	H 3	GOOD! 3PTR by PARKER, SHRITA
00:03				ASSIST by VASON, AHYIONA
00:01	TIMEOUT 30SEC			
00:00	SUB OUT: COOPER-WILLIAMS, KAYLA			
00:00	SUB IN: BENITEZ, JACKIE			
00:00	MISSED 3PTR by BENITEZ, JACKIE			
00:00				REBOUND (DEF) by SMITH, GIGI

James Madison 63, UNCW 66

Points from (This Period)	JMU	NCW
In the Paint	2	12
Off Turns	0	13
2nd Chance	0	1
Fast Break	0	2
Bench	0	10

Official Scoring/Possession Reference Chart
James Madison vs UNCW
Period 1
January 19, 2019 at Trask Coliseum - Wilmington, N.C.

Period 1

Starters:

James Madison: 13 REYNOLDS,LOGAN; 15 BARRIER,LEXIE; 31 COOPER-WILLIAMS,KAYLA; 42 MERRITT,DEVON; 3 SMALLS,KAMIAH;
UNCW: 4 PARKER,SHRITA; 5 SMITH,GIGI; 13 SUGGS,LACEY; 14 TATE,TIMBER; 24 BELL,CHINYERE;

Time	VISITORS: James Madison	Score	Margin	HOME: UNCW
07:17	GOOD! 3PTR by SMALLS, KAMIAH	0-3	V 3	
06:25		2-3	V 1	GOOD! LAYUP by SMITH, GIGI [FB/PNT]
06:08	GOOD! FT by MERRITT, DEVON	2-4	V 2	
05:45	GOOD! LAYUP by COOPER-WILLIAMS, KAYLA [FB]	2-6	V 4	
05:15	GOOD! JUMPER by REYNOLDS, LOGAN [PNT]	2-8	V 6	
04:43		4-8	V 4	GOOD! LAYUP by VASON, AHYIONA
04:02		6-8	V 2	GOOD! LAYUP by SUGGS, LACEY
03:07		9-8	H 1	GOOD! 3PTR by VASON, AHYIONA
02:57	GOOD! JUMPER by MERRITT, DEVON	9-10	V 1	
02:25		11-10	H 1	GOOD! JUMPER by VASON, AHYIONA [FB]
02:00	GOOD! 3PTR by BENITEZ, JACKIE	11-13	V 2	
01:27	GOOD! LAYUP by SMALLS, KAMIAH [FB]	11-15	V 4	
01:08		12-15	V 3	GOOD! FT by PARKER, SHRITA
00:58	GOOD! 3PTR by BENITEZ, JACKIE	12-18	V 6	
00:41		15-18	V 3	GOOD! 3PTR by PARKER, SHRITA
00:02		17-18	V 1	GOOD! LAYUP by VASON, AHYIONA [PNT]

James Madison 18, UNCW 17

Official Scoring/Possession Reference Chart
James Madison vs UNCW
Period 2
January 19, 2019 at Trask Coliseum - Wilmington, N.C.

Period 2
Starters:
James Madison: 13 REYNOLDS,LOGAN; 15 BARRIER,LEXIE; 31 COOPER-WILLIAMS,KAYLA; 42 MERRITT,DEVON; 3 SMALLS,KAMIAH;
UNCW: 4 PARKER,SHRITA; 5 SMITH,GIGI; 13 SUGGS,LACEY; 14 TATE,TIMBER; 24 BELL,CHINYERE;

Time	VISITORS: James Madison	Score	Margin	HOME: UNCW
09:42		20-18	H 2	GOOD! 3PTR by VASON, AHYIONA
08:59	GOOD! LAYUP by YOUNG, ANEAH	20-20	T	
08:12	GOOD! LAYUP by YOUNG, ANEAH [FB]	20-22	V 2	
07:34	GOOD! LAYUP by BARRIER, LEXIE [FB]	20-24	V 4	
07:07		22-24	V 2	GOOD! LAYUP by BELL, CHINYERE
06:31	GOOD! JUMPER by BARRIER, LEXIE [PNT]	22-26	V 4	
04:50	GOOD! JUMPER by BARRIER, LEXIE [PNT]	22-28	V 6	
04:28		24-28	V 4	GOOD! JUMPER by BELL, CHINYERE
04:09	GOOD! JUMPER by YOUNG, ANEAH	24-30	V 6	
03:17	GOOD! JUMPER by SMALLS, KAMIAH [PNT]	24-32	V 8	
02:54		26-32	V 6	GOOD! LAYUP by SMITH, GIGI
01:57		28-32	V 4	GOOD! LAYUP by PARKER, SHRITA
01:42	GOOD! LAYUP by MERRITT, DEVON	28-34	V 6	
00:04		30-34	V 4	GOOD! JUMPER by VASON, AHYIONA [PNT]

James Madison 34, UNCW 30

Official Scoring/Possession Reference Chart
James Madison vs UNCW
Period 3
January 19, 2019 at Trask Coliseum - Wilmington, N.C.

Period 3
Starters:
James Madison: 13 REYNOLDS,LOGAN; 15 BARRIER,LEXIE; 31 COOPER-WILLIAMS,KAYLA; 42 MERRITT,DEVON; 3 SMALLS,KAMIAH;
UNCW: 4 PARKER,SHRITA; 5 SMITH,GIGI; 13 SUGGS,LACEY; 14 TATE,TIMBER; 24 BELL,CHINYERE;

Time	VISITORS: James Madison	Score	Margin	HOME: UNCW
09:24	GOOD! JUMPER by SMALLS, KAMIAH	30-36	V 6	
08:46	GOOD! LAYUP by SMALLS, KAMIAH [FB]	30-38	V 8	
08:14	GOOD! JUMPER by COOPER-WILLIAMS, KAYLA	30-40	V 10	
08:14	GOOD! FT by COOPER-WILLIAMS, KAYLA	30-41	V 11	
08:01		31-41	V 10	GOOD! FT by SMITH, GIGI
07:41	GOOD! 3PTR by SMALLS, KAMIAH	31-44	V 13	
06:14		33-44	V 11	GOOD! LAYUP by VASON, AHYIONA
05:49		35-44	V 9	GOOD! LAYUP by PARKER, SHRITA [FB]
05:42	GOOD! LAYUP by BENITEZ, JACKIE [FB]	35-46	V 11	
03:36	GOOD! FT by COOPER-WILLIAMS, KAYLA	35-47	V 12	
03:05		36-47	V 11	GOOD! FT by PARKER, SHRITA [FB]
03:05		37-47	V 10	GOOD! FT by PARKER, SHRITA [FB]
02:44	GOOD! JUMPER by BARRIER, LEXIE	37-49	V 12	
01:54		40-49	V 9	GOOD! 3PTR by PARKER, SHRITA [FB]
00:16		42-49	V 7	GOOD! JUMPER by PARKER, SHRITA [PNT]
00:01	GOOD! LAYUP by REYNOLDS, LOGAN [PNT]	42-51	V 9	

James Madison 51, UNCW 42

Official Scoring/Possession Reference Chart
James Madison vs UNCW
Period 4
January 19, 2019 at Trask Coliseum - Wilmington, N.C.

Period 4
Starters:
James Madison: 13 REYNOLDS,LOGAN; 15 BARRIER,LEXIE; 31 COOPER-WILLIAMS,KAYLA; 42 MERRITT,DEVON; 3 SMALLS,KAMIAH;
UNCW: 4 PARKER,SHRITA; 5 SMITH,GIGI; 13 SUGGS,LACEY; 14 TATE,TIMBER; 24 BELL,CHINYERE;

Time	VISITORS: James Madison	Score	Margin	HOME: UNCW
09:44		44-51	V 7	GOOD! JUMPER by SMITH, GIGI [PNT]
09:17	GOOD! JUMPER by BARRIER, LEXIE	44-53	V 9	
08:56		46-53	V 7	GOOD! LAYUP by SMITH, GIGI [PNT]
08:25		48-53	V 5	GOOD! JUMPER by POWELL, PAIGE
07:41		49-53	V 4	GOOD! FT by PARKER, SHRITA
07:41		50-53	V 3	GOOD! FT by PARKER, SHRITA
05:57		52-53	V 1	GOOD! JUMPER by POWELL, PAIGE [PNT]
04:52		55-53	H 2	GOOD! 3PTR by SUGGS, LACEY
04:34		57-53	H 4	GOOD! LAYUP by SMITH, GIGI [FB]
03:23	GOOD! LAYUP by MERRITT, DEVON	57-55	H 2	
03:23	GOOD! FT by MERRITT, DEVON	57-56	H 1	
02:55		59-56	H 3	GOOD! LAYUP by VASON, AHYIONA
02:35	GOOD! 3PTR by SMALLS, KAMIAH	59-59	T	
02:10		60-59	H 1	GOOD! FT by POWELL, PAIGE
01:50	GOOD! JUMPER by BARRIER, LEXIE	60-61	V 1	
00:58		62-61	H 1	GOOD! JUMPER by POWELL, PAIGE
00:29		63-61	H 2	GOOD! FT by POWELL, PAIGE
00:19	GOOD! JUMPER by SMALLS, KAMIAH	63-63	T	
00:03		66-63	H 3	GOOD! 3PTR by PARKER, SHRITA

James Madison 63, UNCW 66

Official Substitutions Log
James Madison vs UNCW
Period 1
January 19, 2019 at Trask Coliseum - Wilmington, N.C.

VISITORS: James Madison	Time	Score	HOME: UNCW
13 REYNOLDS,LOGAN			4 PARKER,SHRITA
15 BARRIER,LEXIE			5 SMITH,GIGI
31 COOPER-WILLIAMS,KAYLA			13 SUGGS,LACEY
42 MERRITT,DEVON			14 TATE,TIMBER
3 SMALLS,KAMIAH			24 BELL,CHINYERE
	06:08	3-2	SUB OUT: TATE,TIMBER
	06:08		SUB IN: VASON,AHYIONA
SUB OUT: 42 MERRITT,DEVON	06:08		
SUB IN: 55 BENITEZ,JACKIE	06:08		
	04:18	8-4	SUB OUT: BELL,CHINYERE
	04:18		SUB IN: POWELL,PAIGE
SUB OUT: 15 BARRIER,LEXIE	04:18		
SUB IN: 10 YOUNG,ANEAH	04:18		
SUB OUT: 31 COOPER-WILLIAMS,KAYLA	03:37	8-6	
SUB IN: 42 MERRITT,DEVON	03:37		
SUB OUT: 13 REYNOLDS,LOGAN	01:27	15-11	
SUB IN: 4 GREEN,MADISON	01:27		
	01:27		SUB OUT: SUGGS,LACEY
	01:27		SUB IN: OBUSEK,CAROL-ANNE
SUB OUT: 3 SMALLS,KAMIAH	01:08	15-11	
SUB IN: 15 BARRIER,LEXIE	01:08		
	00:13	18-15	SUB OUT: PARKER,SHRITA
	00:13		SUB IN: CRISP,MORIAH

James Madison 18, UNCW 17

Official Substitutions Log
James Madison vs UNCW
Period 2
January 19, 2019 at Trask Coliseum - Wilmington, N.C.

VISITORS: James Madison	Time	Score	HOME: UNCW
13 REYNOLDS,LOGAN			4 PARKER,SHRITA
15 BARRIER,LEXIE			5 SMITH,GIGI
31 COOPER-WILLIAMS,KAYLA			13 SUGGS,LACEY
42 MERRITT,DEVON			14 TATE,TIMBER
3 SMALLS,KAMIAH			24 BELL,CHINYERE
	08:12	22-20	SUB OUT: VASON,AHYIONA
	08:12		SUB IN: SUGGS,LACEY
	07:59	22-20	SUB OUT: OBUSEK,CAROL-ANNE
	07:59		SUB IN: BELL,CHINYERE
	06:10	26-22	SUB OUT: POWELL,PAIGE
	06:10		SUB IN: JEUNE,ASHLI
	06:10		SUB OUT: SMITH,GIGI
	06:10		SUB IN: TATE,TIMBER
SUB OUT: 4 GREEN,MADISON	06:10		
SUB IN: 13 REYNOLDS,LOGAN	06:10		
SUB OUT: 55 BENITEZ,JACKIE	06:10		
SUB IN: 3 SMALLS,KAMIAH	06:10		
	03:31	30-24	SUB OUT: SUGGS,LACEY
	03:31		SUB IN: SMITH,GIGI
	03:31		SUB OUT: JEUNE,ASHLI
	03:31		SUB IN: POWELL,PAIGE
	03:31		SUB OUT: BELL,CHINYERE
	03:31		SUB IN: PARKER,SHRITA
	00:15	34-28	SUB OUT: CRISP,MORIAH
	00:15		SUB IN: VASON,AHYIONA

James Madison 34, UNCW 30

Official Substitutions Log
James Madison vs UNCW
Period 3
January 19, 2019 at Trask Coliseum - Wilmington, N.C.

VISITORS: James Madison	Time	Score	HOME: UNCW
13 REYNOLDS,LOGAN			4 PARKER,SHRITA
15 BARRIER,LEXIE			5 SMITH,GIGI
31 COOPER-WILLIAMS,KAYLA			13 SUGGS,LACEY
42 MERRITT,DEVON			14 TATE,TIMBER
3 SMALLS,KAMIAH			24 BELL,CHINYERE
	09:02	36-30	SUB OUT: PARKER,SHRITA
	09:02		SUB IN: POWELL,PAIGE
SUB OUT: 42 MERRITT,DEVON	07:04	44-31	
SUB IN: 55 BENITEZ,JACKIE	07:04		
	06:42	44-31	SUB OUT: BELL,CHINYERE
	06:42		SUB IN: PARKER,SHRITA
	05:01	46-35	SUB OUT: POWELL,PAIGE
	05:01		SUB IN: TATE,TIMBER
	05:01		SUB OUT: SMITH,GIGI
	05:01		SUB IN: OBUSEK,CAROL-ANNE
	05:01		SUB OUT: VASON,AHYIONA
	05:01		SUB IN: CRISP,MORIAH
	04:55	46-35	SUB OUT: SUGGS,LACEY
	04:55		SUB IN: POWELL,PAIGE
SUB OUT: 15 BARRIER,LEXIE	04:55		
SUB IN: 10 YOUNG,ANEAH	04:55		
	03:36	47-35	SUB OUT: TATE,TIMBER
	03:36		SUB IN: VASON,AHYIONA
	03:05	47-36	SUB OUT: OBUSEK,CAROL-ANNE
	03:05		SUB IN: SMITH,GIGI
SUB OUT: 3 SMALLS,KAMIAH	03:05		
SUB IN: 42 MERRITT,DEVON	03:05		
SUB OUT: 31 COOPER-WILLIAMS,KAYLA	03:05		
SUB IN: 15 BARRIER,LEXIE	03:05		
	02:34	49-37	SUB OUT: CRISP,MORIAH
	02:34		SUB IN: SUGGS,LACEY
SUB OUT: 42 MERRITT,DEVON	00:59	49-40	
SUB IN: 31 COOPER-WILLIAMS,KAYLA	00:59		

James Madison 51, UNCW 42

Official Substitutions Log
James Madison vs UNCW
Period 4
January 19, 2019 at Trask Coliseum - Wilmington, N.C.

VISITORS: James Madison	Time	Score	HOME: UNCW
13 REYNOLDS,LOGAN			4 PARKER,SHRITA
15 BARRIER,LEXIE			5 SMITH,GIGI
31 COOPER-WILLIAMS,KAYLA			13 SUGGS,LACEY
42 MERRITT,DEVON			14 TATE,TIMBER
3 SMALLS,KAMIAH			24 BELL,CHINYERE
SUB OUT: 55 BENITEZ,JACKIE	09:27	51-44	
SUB IN: 3 SMALLS,KAMIAH	09:27		
SUB OUT: 42 MERRITT,DEVON	07:03	53-50	
SUB IN: 10 YOUNG,ANEAH	07:03		
	05:26	53-52	SUB OUT: PARKER,SHRITA
	05:26		SUB IN: CRISP,MORIAH
	05:16	53-52	SUB OUT: CRISP,MORIAH
	05:16		SUB IN: PARKER,SHRITA
SUB OUT: 10 YOUNG,ANEAH	04:34	53-57	
SUB IN: 42 MERRITT,DEVON	04:34		
SUB OUT: 42 MERRITT,DEVON	00:28	61-63	
SUB IN: 55 BENITEZ,JACKIE	00:28		
SUB OUT: 55 BENITEZ,JACKIE	00:19	63-63	
SUB IN: 10 YOUNG,ANEAH	00:19		
SUB OUT: 31 COOPER-WILLIAMS,KAYLA	00:00	63-66	
SUB IN: 55 BENITEZ,JACKIE	00:00		

James Madison 63, UNCW 66

Official Shot Chart

James Madison vs UNCW

PERIOD 1 Shots

January 19, 2019 at Trask Coliseum - Wilmington, N.C.

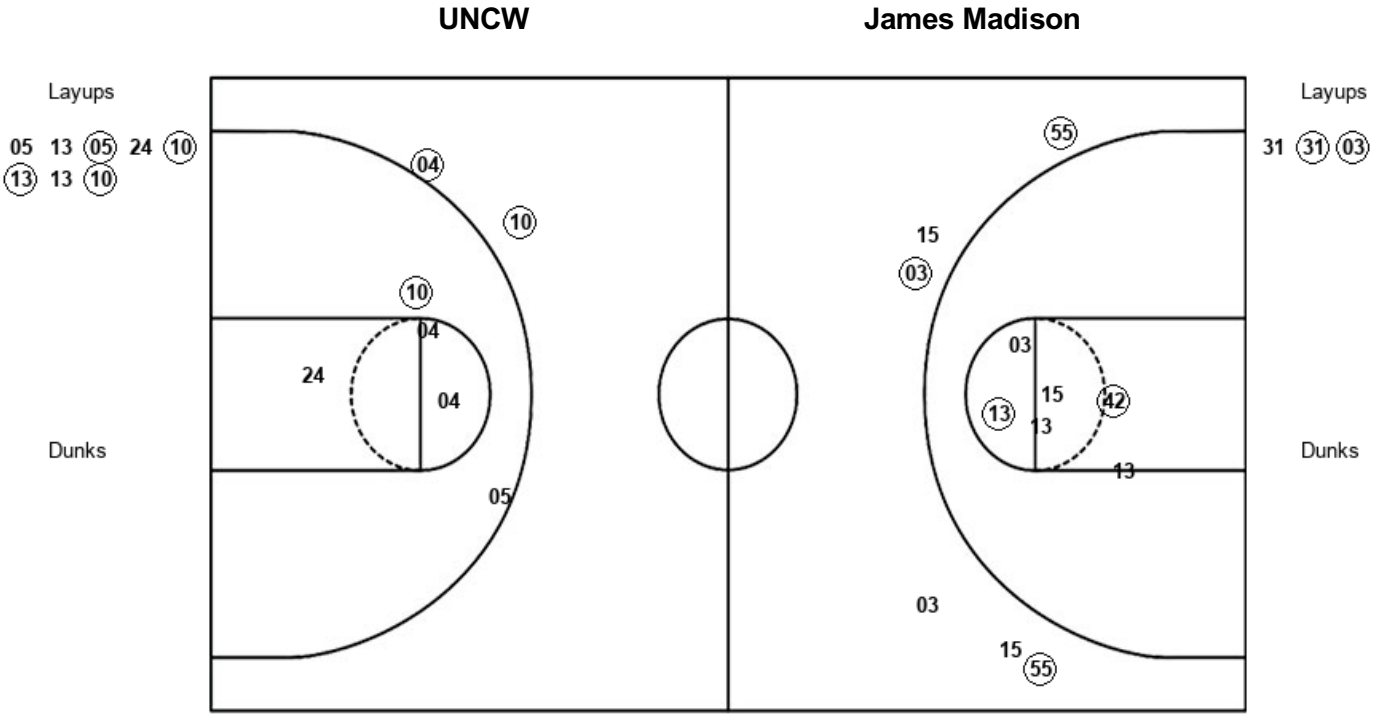

NCW : Period 1	Made	Att	Pct
Layups	4	8	50.0
Dunks	0	0	0
2PT Field Goals	5	13	38.5
3PT Field Goals	2	2	100.0
Total Field Goals	**7**	**15**	**46.7**

JMU : Period 1	Made	Att	Pct
Layups	2	3	66.7
Dunks	0	0	0
2PT Field Goals	4	9	44.4
3PT Field Goals	3	6	50.0
Total Field Goals	**7**	**15**	**46.7**

Official Shot Chart

James Madison vs UNCW

PERIOD 2 Shots

January 19, 2019 at Trask Coliseum - Wilmington, N.C.

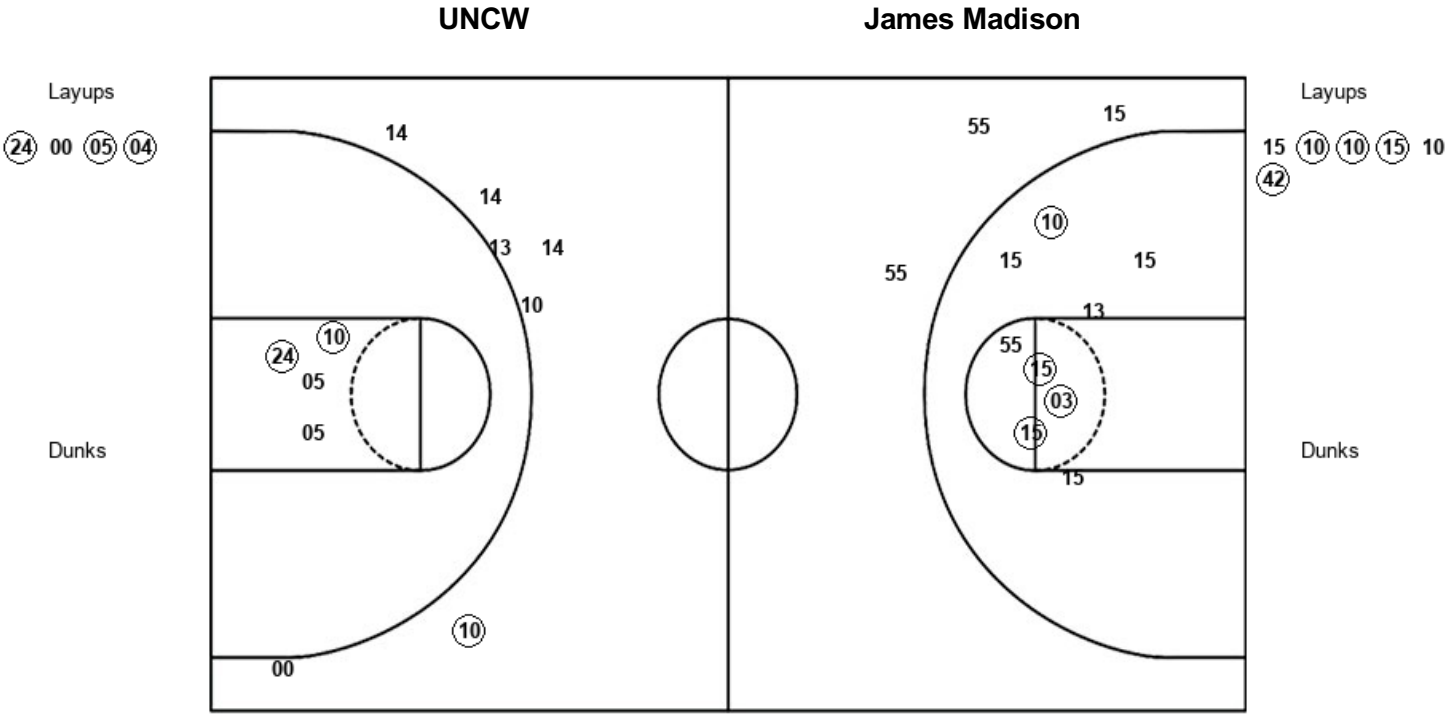

NCW : Period 2	Made	Att	Pct
Layups	3	4	75.0
Dunks	0	0	0
2PT Field Goals	5	8	62.5
3PT Field Goals	1	7	14.3
Total Field Goals	**6**	**15**	**40.0**

JMU : Period 2	Made	Att	Pct
Layups	4	6	66.7
Dunks	0	0	0
2PT Field Goals	8	15	53.3
3PT Field Goals	0	3	00.0
Total Field Goals	**8**	**18**	**44.4**

Official Shot Chart

James Madison vs UNCW

PERIOD 3 Shots

January 19, 2019 at Trask Coliseum - Wilmington, N.C.

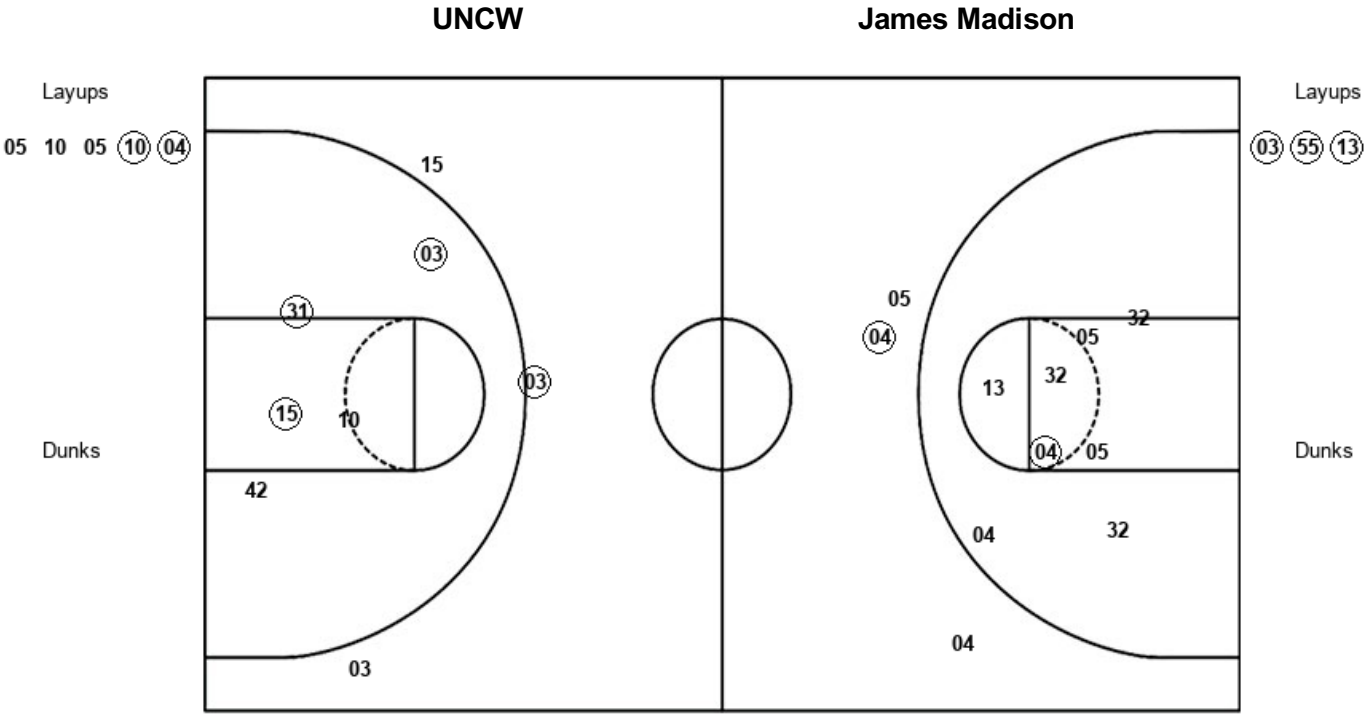

NCW : Period 3	Made	Att	Pct
Layups	2	5	40.0
Dunks	0	0	0
2PT Field Goals	3	13	23.1
3PT Field Goals	1	3	33.3
Total Field Goals	**4**	**16**	**25.0**

JMU : Period 3	Made	Att	Pct
Layups	3	3	100.0
Dunks	0	0	0
2PT Field Goals	6	8	75.0
3PT Field Goals	1	3	33.3
Total Field Goals	**7**	**11**	**63.6**

Official Shot Chart

James Madison vs UNCW

PERIOD 4 Shots

January 19, 2019 at Trask Coliseum - Wilmington, N.C.

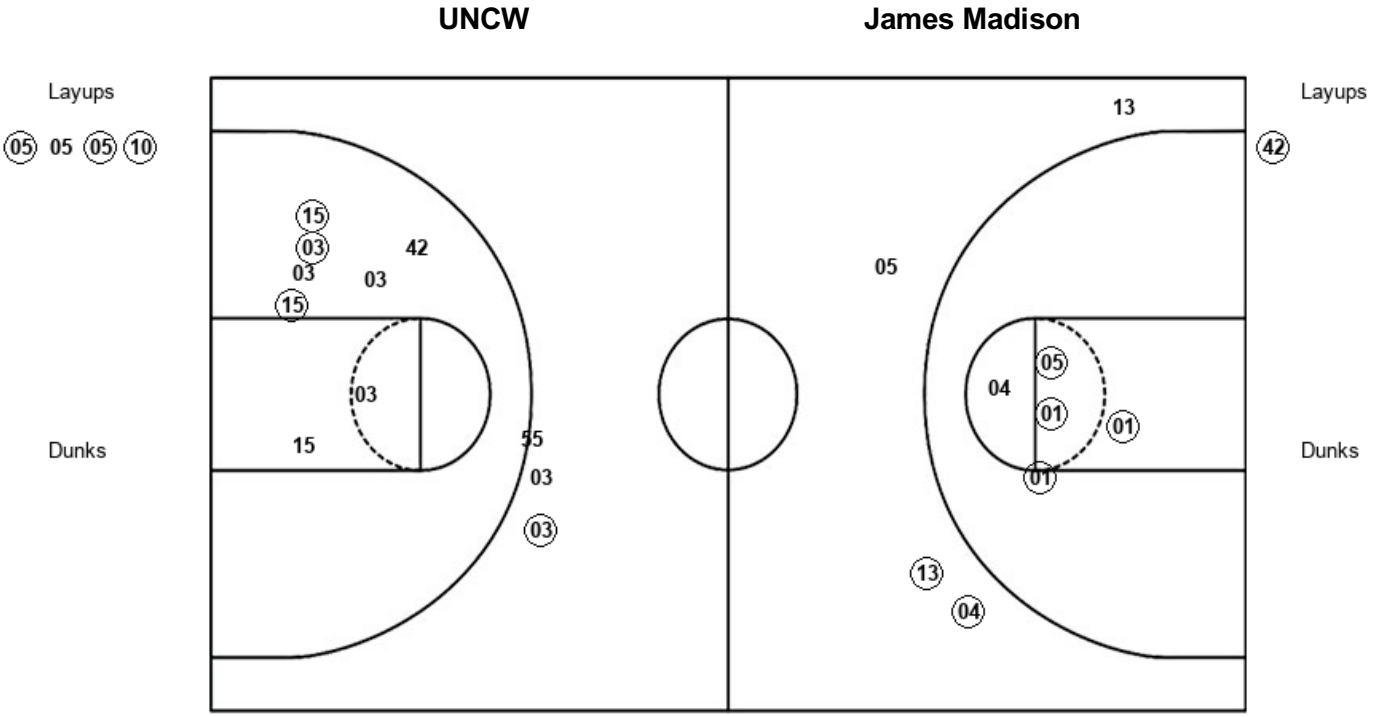

NCW : Period 4	Made	Att	Pct
Layups	3	4	75.0
Dunks	0	0	0
2PT Field Goals	7	9	77.8
3PT Field Goals	2	4	50.0
Total Field Goals	**9**	**13**	**69.2**

JMU : Period 4	Made	Att	Pct
Layups	1	1	100.0
Dunks	0	0	0
2PT Field Goals	4	9	44.4
3PT Field Goals	1	3	33.3
Total Field Goals	**5**	**12**	**41.7**

Official Shot Chart

James Madison vs UNCW

James Madison Team Shots

January 19, 2019 at Trask Coliseum - Wilmington, N.C.

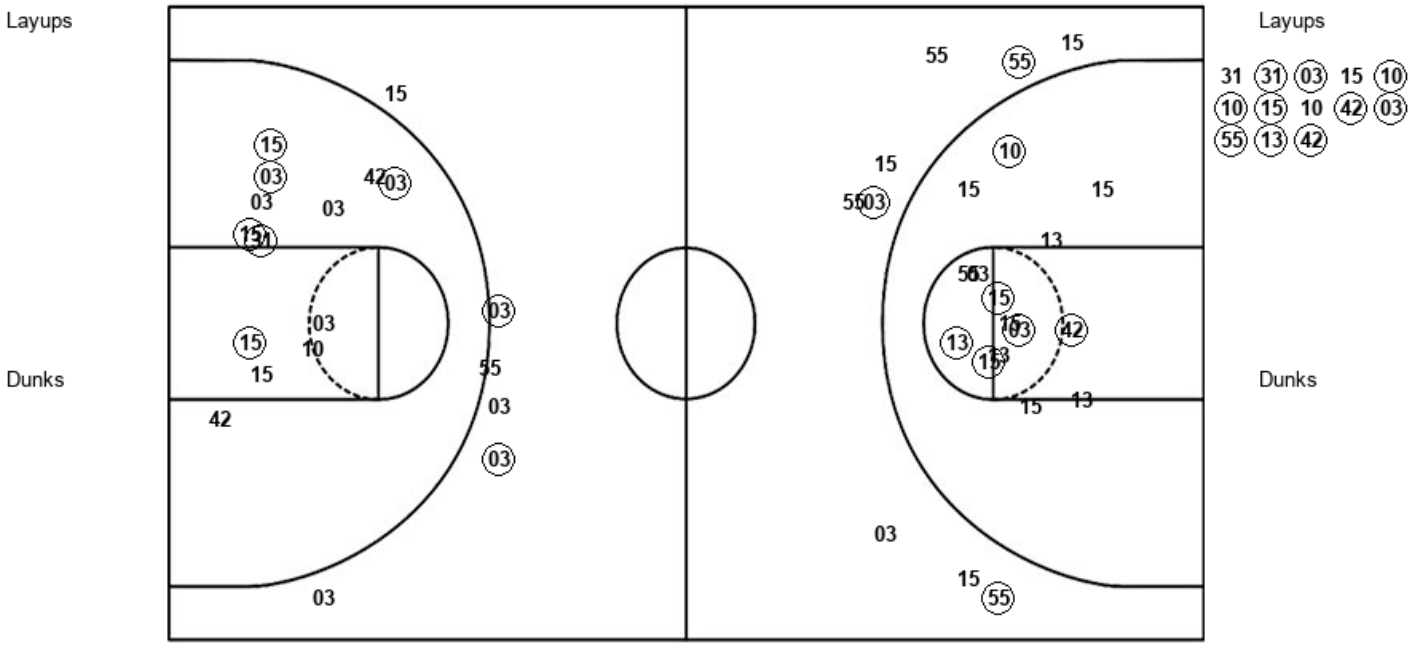

JMU : Period 1	Made	Att	Pct
Layups	2	3	66.7
Dunks	0	0	0
2PT Field Goals	4	9	44.4
3PT Field Goals	3	6	50.0
Total Field Goals	**7**	**15**	**46.7**

JMU : Period 2	Made	Att	Pct
Layups	4	6	66.7
Dunks	0	0	0
2PT Field Goals	8	15	53.3
3PT Field Goals	0	3	00.0
Total Field Goals	**8**	**18**	**44.4**

JMU : Period 3	Made	Att	Pct
Layups	3	3	100.0
Dunks	0	0	0
2PT Field Goals	6	8	75.0
3PT Field Goals	1	3	33.3
Total Field Goals	**7**	**11**	**63.6**

JMU : Period 4	Made	Att	Pct
Layups	1	1	100.0
Dunks	0	0	0
2PT Field Goals	4	9	44.4
3PT Field Goals	1	3	33.3
Total Field Goals	**5**	**12**	**41.7**

Official Shot Chart

James Madison vs UNCW

UNCW Team Shots

January 19, 2019 at Trask Coliseum - Wilmington, N.C.

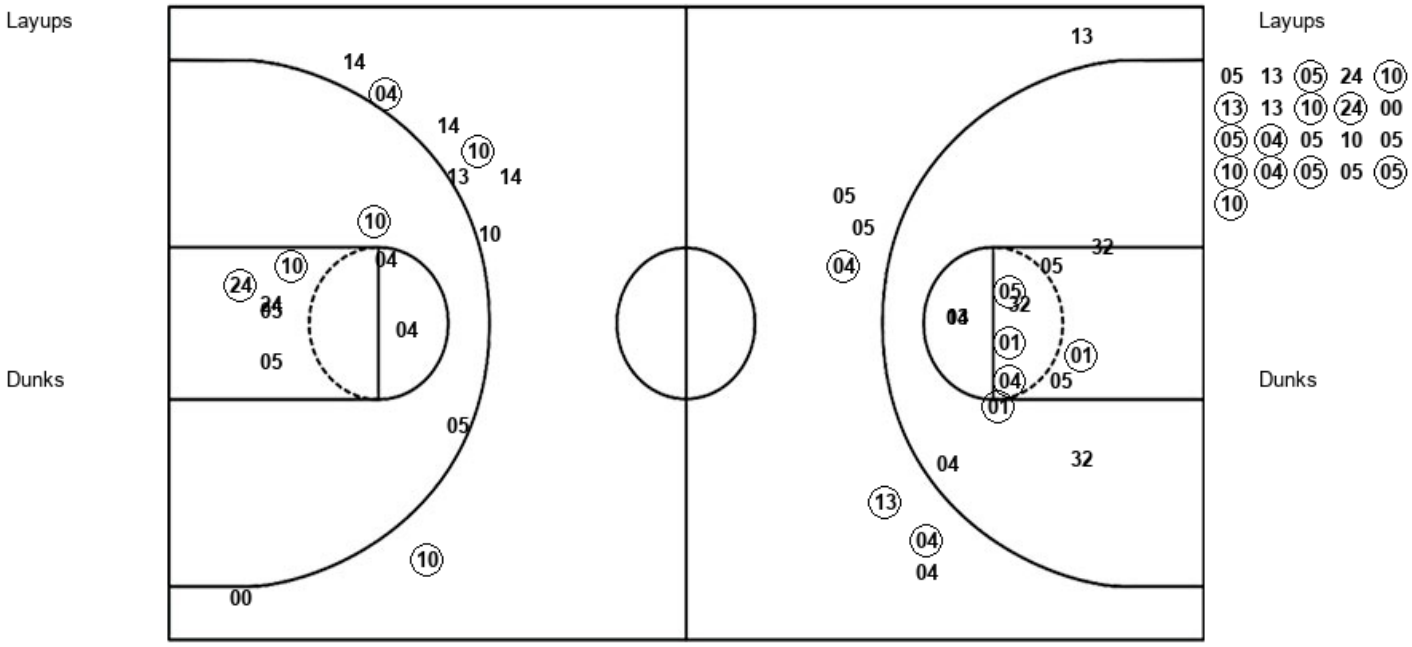

NCW : Period 1	Made	Att	Pct
Layups	4	8	50.0
Dunks	0	0	0
2PT Field Goals	5	13	38.5
3PT Field Goals	2	2	100.0
Total Field Goals	**7**	**15**	**46.7**

NCW : Period 2	Made	Att	Pct
Layups	3	4	75.0
Dunks	0	0	0
2PT Field Goals	5	8	62.5
3PT Field Goals	1	7	14.3
Total Field Goals	**6**	**15**	**40.0**

NCW : Period 3	Made	Att	Pct
Layups	2	5	40.0
Dunks	0	0	0
2PT Field Goals	3	13	23.1
3PT Field Goals	1	3	33.3
Total Field Goals	**4**	**16**	**25.0**

NCW : Period 4	Made	Att	Pct
Layups	3	4	75.0
Dunks	0	0	0
2PT Field Goals	7	9	77.8
3PT Field Goals	2	4	50.0
Total Field Goals	**9**	**13**	**69.2**